JULY FIRST.

1862—Last battle of the "Seven Days." Lee's army defeated with heavy loss at Malvern hill. James river.
Battle of Gettysburg begun.

PLAINFIELD DAILY PRESS

THE WEATHER.

Generally fair tonight and Tuesday; warmer Tuesday.
Max., 77; Min., 49.

Established May 10, 1887. TEN PAGES. PLAINFIELD, NEW JERSEY, MONDAY, JULY 1, 1912. TEN PAGES. Two Cents a Copy—$5 a Year.

AUTO CRASHES INTO RIG FATALLY INJURING GIRL

Returning From Mother's Grave Miss Olsen is Thrown From Carriage When Car Strikes it and Dies Alone After Being Taken Home —Police Search For Chauffuer in Whose Auto Were Two Women.

Miss May Olsen, of 420 West Second street, this city, was fatally injured ad John Gill, of St. Mary's hospital, slightly hurt as the result of an automobile crashing into their carriage last night near the Dunellen car barns. County Prosecutor Mac Farlarns.

The number of the automobile was not noted nor was the name of the driver. Gill stated to the police this morning that he has seen the chauffeur before and can identify him.

There is an extremely pathetic side to this sad fatality. Miss Olsen was to have been married to John Gill last December. She was twenty-three years old and an orphan. Her mother died on January 19, leaving her entirely alone. For the past few years the young woman and Gill were much together and on this occasion arrangements were made for a drive to Rahway to visit Gill's friend Hill, who is employed by the Crotty Livery Stables, on West Second street, proceeding in the carriage, and they started off about one o'clock.

With the memory of her recent sorrow fresh upon her Miss Olsen proposed a visit to her mother's grave in Hillside cemetery taking flowers along for the purpose of decorating it. They spent almost an hour in arranging and tidying the mound of earth, where lay her mother's remains, the girl giving way several times to emotion. Then the two drove off to Rahway, but were disappointed to find their friends absent from home. Undecided what to do they determined to continue their drive to Roosevelt. After some refreshments there they set out on the return journey via Westfield, arriving at Central avenue about nine o'clock, Gill being so fine the couple decided to prolong their enjoyment and drove through Plainfield, past Green to Mannion's corner, where they agreed that it was time to return.

It was then dusk and they had no light on the buggy. "They proceeded slowly and cautiously," Gill's deposition, "keeping to the right side of the road." Suddenly four glaring lights came into view and the noise of two automobiles rushing at a high rate of speed was heard. To avoid a collision Gill drew the horse and buggy into the ditch but this did not prove quite, for one of the automobiles struck the left wheel, wrecking the buggy and hurling its two occupants insensible into the roadway. Slowly stunned Gill picked himself up a minute later and found his companion lying across his chest.

Gill lifted the young woman to her feet and asked her how she felt. She replied that her shoulder hurt. She was also limping. The touring car, which Gill says hit them returned. It was too dark to see the number but he said he recognized the chauffeur. One of the women in the car suggested that Miss Olsen be taken back to Plainfield in their car. To this Gill demurred and as the girl said she felt able to go back in the trolley car the party drove on.

The horse was found uninjured in an adjoining field this morning. The other car which Gill stated as a runabout did not stop. The accident happened about 9:30.

The girl was taken on the trolley to her room in Mrs. Charles Jones's 425 West Second street. She was still complaining of her shoulder, and was suffering from shock. Gill told Mrs. Francisco about the accident and the girl went to bed. She said she would be all right in the morning. Gill went home.

Six o'clock this morning Mrs. Francisco knocked at the girl's door to call her to go to work. There was no reply, on entering the room she found the girl was dead. Dr. Potts was immediately summoned and pronounced life extinct. It is the opinion that an autopsy will be necessary and informed Chief of Police Kelly. The latter immediately notified Prosecutor George Silzer, of New Brunswick, and the Middlesex county physician.

The body of the girl was removed to George Cole's mortuary where an inquest will be held.

John Gill was deeply moved when the news was broken to him this morning of the death of his fiancee. The police are busily instituting inquiries for the automobile that crashed into the buggy. At the car may have been damaged, they hope to be able to locate it.

The Sunday school of the Crescent avenue church will not meet during the month of August.

BOYS START TO CAMP TOMORROW MORNING

Local Y. M. C. A. Juniors Will Spend Their Vacation at Lake Wawayanda.

The first party of Y. M. C. A. boys, who will spend their vacations at the association's camp at Lake Wawayanda, will leave for there on the 6:27 train tomorrow morning. The boys will go to New York where they will be met at the Erie Station by a leader who will take entire charge of the group until they reach the camping grounds. The trip means a two hours journey on the Erie. Delegations of jolly youths board the train at a number of points along the line and acquaintances of previous years are renewed.

When the train pulls into New Milford the boys will be piled into motor launches to take them across Greenwood Lake. They will be met here by a number of wagons ready to carry them nine miles over the mountain roads to a points where traffic is halted because of the steep drives. This necessitates a two mile walk through the woods to the camping grounds where they arrive about one o'clock in the afternoon, tired and hungry. The culinary department has made arrangements to offset this, however, and the boys will be well supplied with eatables upon their arrival.

The camp itself is situated in the beautiful hills of Northern New Jersey and is the best equipped and organized boys' camp in the state. The campers are devided into tent groups of eight boys each and boys of the same association are rarely placed together. This affords them a chance to become acquainted with fellows outside of their own delegation and gives them a broader view of the camp activities.

C. W. Bingeman, boys' secretary of the local association, has been in the camp for the past week and has had a staff of workers engaged in getting the tents and other equipment ready for opening on Tuesday.

SOME PROMOTIONS DUE IN POLICE DEPARTMENT

The Councilmanic Police Board will meet tomorrow night, when the question of promotions and the filling of vacancies will be discussed. It is expected that Mayor G. W. V. Moy will make the nominations and the Common Council will act on the appointments within a short time. It is said that he will either appoint two roundsmen or a roundsman and a sergeant, the latter to fill the vacancy caused by the death of Sergeant Herbert L. Overbaugh. In case two roundsmen are named it will give the department three officers of that rank, allowing one for every eight hours of duty.

When questioned about the matter today, Mayor Moy, while not willing to confirm the report, intimated that action would be taken soon. It is said that he is anxious to fill the vacancies in the department so that there will be the full quota of men on duty and the best police service possible be given in all parts of the city.

PATRIOTIC EXERCISES.

The mid-week prayer meeting at the First Baptist church, Wednesday night, will partake of Bible school patriotic exercises, in which there will be good singing by the Francisco Girls Quartet, solos and other selections and appropriate recitations. The exercises will conclude with services of an evangelistic nature. Mrs. Lucie Rising will be in charge.

TO CELEBRATE THE FOURTH.

The Park Golf Club is planning for a big time on July 4, when there will be special events on the course, and in addition a reception and tea at the clubhouse in the afternoon. There will be a play for the holiday cup, with handicap, 18 holes; also an approaching and putting competition.

—Advertise in the Daily Press.

—What's your number?
6 29 4 ***

7TH-DAY ADVENTISTS PLANNING CAMPAIGN

A vigorous campaign against infidelity will be conducted in six cities in New Jersey this summer according to an announcement made today by President A. R. Sandborn at the campmeeting and business session of the New Jersey Conference of Seventh-day Adventists which are being held at Park avenue and Randolph road. These gospel meetings will be held soon after the close of the campmeeting. There will be two series in Jersey City, one for the English speaking people and the other for the Swedes; one in Newark, one in Trenton, one in Camden, one in Paterson and one in Plainfield.

Seventh-day Adventist say they believe that they have a message to give to the world that Christ is to return to the earth in this generation and those who feel the responsibility of giving the gospel to the people of New Jersey are zealous to spread their doctrines. Several new canvas pavilions have been purchased in which the campaigns will be conducted.

President Sandborn, who is from Trenton, announced in his report that efforts will be made to win souls among the English, Germans, Hollanders, Slavish-Bohemians, and Danish-Norwegians. He told of the progress that has been made by the colporteurs to spread the gospel through the printed page in addition to the evangelistic work that has been done by the ministers. He dwelt on the church schools that are being conducted by the conference and how children are being taught to do service for the salvation of men.

The President said that three new churches have been organized during the last year—one in Ramah, one at Paterson and one at Rockaway. Pastor A. G. Christiansen, of San Diego, Calif., is expected to arrive any day to take up his labors in the New Jersey Conference, said the speaker, who told of the large number of foreigners in New Jersey and emphasized the fact that greater missionary endeavor will be put forth among them this summer than ever in the past. The real work in connection with the advancement of the denomination in this state has begun with the appointment of the committee as follows: Plans and Resolutions, J. G. Hanhardt, W. C. Cleveland, N. S. Ashton, C. E. Grey, Jr., A. E. Rambo, J. M. Gaff and George A. Rohde. Credentials and Licenses: W. H. Smith, F. M. Wilcox and H. J. Adams. Nominations, G. W. Spies, C. J. Beach, B. J. Blinn, A. O. Lund and Prof. B. G. Wilkinson.

With scores of Plainfield residents in attendance as well as practically all of the campers and many members who came to spend Sunday, a rousing temperance rally which resolved itself into a mass meeting was held yesterday afternoon. After stirring addresses condemning the liquor traffic in its various phases had been made by Mrs. Mary Davis Tomlinson, president of the W. C. T. U., of Plainfield, whose subject was "The Protection of the Homes;" Mrs. T. C. Bodine, state superintendent of the evangelistic department of the W. C. T. U., whose subject was "Christian Temperance, the Hope of Society;" Prof. B. G. Wilkinson, of Washington, D. C., and Dr. H. C. Menke, a returned medical missionary from India, a resolution opposing the liquor traffic was passed by the audience.

Mrs. Tomlinson in her remarks emphasized the necessity of having a guard line in the homes. She said it was her belief that if every child was asked to take a pledge there would be fewer drunkards in this country. She said it would teach children to say no when invited to imbibe in strong drink.

Mrs. Bodine told of the victory that has been gained by the Women's Christian Temperance Union through having incorporated in the physiologies used in school the dangers that follow from the drinking of intoxicating liquors. She dwelt at length on the moderate drinker and the chances he takes of becoming a drunkard through imbibing in "an occasional drink." She declared that a great many come to sorrow and grief through moderate drinking. She said that the sin is in the drinking and not in the drunkenness.

Prof Wilkinson gave some startling statistics as the result of the liquor traffic. Dr. Menkel spoke of the physical side of the liquor traffic, he told of the effect that alcohol has on the delicate organisms of the body, and emphatically declared that not only was it a terror to the human system when taken inwardly but was also dangerous when used as an anesthetic. At night, Prof. Wilkinson preached on the Millenium.

Miss Mellick and Miss Schuyler, of East Seventh street; Mrs. Carl Pfeiffer, of Cedarcroft, and Miss Maude Smith, of South Plainfield, are registered for the summer at the Nonantum, Kennebunkport, Maine.

—What's your number?
6 29 4 ***

—Women's Shoes Rebuilt, $1.10, at "U. S. Shoe Repairing Co.," 122 East Front street. ***

TROOPS MAY YET GO TO SEA GIRT

Delay of Congress Means Probable Encampment in State After All.

READY FOR EMERGENCY

New Jersey Has $60,000 Available For Sending Militia to Mt. Gretna and Government Was to Add $27,000 to the Fund.

Trenton, July 1.—Unless there is a quick move in Washington, one which is not expected before the middle of July, the order of the Government and also of Governor Wilson, sending the Second brigade, to which Co. K, of Plainfield, belongs, into army maneuvers, at Mt. Gretna, Pa., with the regulars of Uncle Sam, will have to be rescinded, and, in that event, it is quite possible that Sea Girt will see the Second brigade in camp this summer.

At the present time the office of Quartermaster General Edward Murray is figuratively marking time, until it is known what the Federal Government can do. As it stands now there is not a cent of money available to pay the troops after July 1, this marking the commencement of the Government fiscal year of 1913, and, of course, under that condition the order for the Mt. Gretna maneuvers can not stand. It all depends on what Congress does with the army pay bill. At present that measure has been vetoed, and because of the obnoxious rider which would have taken Major General Wood from command of the army. Everybody is praising the President for his stand, but this does not help out the matter of money, and money is wanted for the maneuvers, which begin July 15.

The State of New Jersey has $60,000 available for camping purposes, and the Government was to put $27,000 more to this for the complete payment of the expense of the troops of this State. Now it can not put a cent toward the coming maneuvers at Mt. Gretna, and as it looks now the chances of the Second brigade going there this summer are slim. In the event of their not going, it is believed Governor Wilson will surely want them to go to the State grounds.

This situation is not as bad for the First brigade, as the date for those maneuvers, around New York, was set for August 22, by which time certainly the army muddle will be cleared up. The soldiers to be affected by the first order of July 15 are the Second and Third regiments alone, the First brigade being composed of the First, Fourth and Fifth infantries, the troops, batteries and signal and hospital corps being attached direct to division headquarters and not being under the brigade commanders.

A matter which will trouble the officers of the Second brigade if they have to go to Sea Girt instead of Mt. Gretna is the difference between the State pay and the Government pay, which is as follows: Major general, $16.67 per diem Government and $6 State pay; colonel, $11.11 Government against $5 State; lieutenant colonel, $9.72 Government, $4 State; major, $8.33 Government to $4 State; captain, $6.67 Government to $3 State; first lieutenant, $5.56 Government to $2.50 State; and second lieutenant, $4.72 Government to $2.50 State pay. The Government only gives enlisted men 50 cents a day, but the State of New Jersey always pays her soldiers $1.50 a day, so the enlisted men would not lose.

HEBREW FREE SCHOOL HAS ANNUAL OUTING

The second annual picnic of the Plainfield Hebrew Free School, which was held yesterday at Gillette, was attended by about 350 Hebrews and was a big success. Over $200 was netted from the outing at which games, baseball and dancing were the principal amusements. The children of the school presented a Biblical sketch, "Joseph and His Brothers," which proved to be interesting and amusing. Hyman Adelberg, chairman of the committee in charge, was given great credit for his untiring efforts to make the picnic a success. The other members of the committee were Kalman Rothberg, Morris Cohen, Samuel Gallison, Jacob Sklarew, Henry Rosenbaum and Edward Nadler.

The Plainfield Hebrew Free School, which has its home in the Y. M. H. A. building, is free to all the Hebrew children of Plainfield. The children are instructed in Hebrew history, Hebrew language, Hebrew literature and Hebrew religion.

—Neuman Bros. are receiving daily a large and choice assortment of fruits of all kinds from which a selection is easy.

SAFE AND SANE 4TH FUND JUMPS TO $88

Much More is Needed by Playgrounds' Commission for the Celebration.

Additional contributions have been received for the "Safe and Sane" Fourth of July celebration to be held at Parker Field under the direction of the Playgrounds Commission. A total of $88 has been turned in to date but quite a sum is still needed in order to make the movement an assured success.

Any one desiring to subscribe may do so by sending a check or the cash to Harry H. Coward, at his office in the City National Brank Building.

George P. Memck	$5.00
W. H. P. Vesey	5.00
C. W. McCutchen	10.00
Alexander Gilbert	5.00
James Tate	5.00
J. W. Gavett	1.00
D. W. Taylor	5.00
H. H. Coward	1.00
M. Rimmer	2.00
H. E. Parker	1.00
M. C. Van Arsdale	5.00
A. D. Rogers	2.00
F. L. Holt	1.00
R. I. Tolles	1.00
A. J. Gavett	1.00
T. O. Doane	1.00
C. C. Randolph	1.00
Fred Endress	1.00
W. L. Gloak	1.00
A. E. Crone	1.00
H. W. Marshall	1.00
Geo. H. Frost	5.00
W. N. Sandford, Jr.	1.00
G. S. Simons	1.00
Mrs. L. R. Williams	1.00
D. S. Ivins	1.00
E. H. Bird	1.00
W. F. Manning	2.00
S. H. Voorhees	2.00
J. V. Beekman	5.00
C. J. Lawson	2.00
F. N. Genung	1.00
W. S. Tyler	5.00
Schwed Bros.	3.00
A Friend of the Boy	1.00
W. H. Saunders	.50
W. M. Sampson	.50

POKER STAKES DISPUTE; ONE PLAYER SLASHED

Lonis Pelligren, of Cottage place, was badly slashed about the head with a razor during a row over a poker game, yesterday. He was taken to the hospital, where his injuries were attended to. His condition is not considered serious. Patsey Hawley, who was present at the scrap, was held as a witness by City Judge William G. DeMeza this morning, under a bond of $300. He said the man who slashed Pelligren was a stranger to him. There was some dispute over the stakes, and Pelligren was ordered by the stranger to hand over some money. This he refused to do, and the other attacked him with the razor. The men were playing cards in the hose of Pasquale Leucurrilo, Cottage place.

WILLIAM H. BRYAN DIES; FORMER BANK EXAMINER

William Howard Bryan, aged 57 years, of Hackensack, son of Mrs. Lydia L. and the late Rev. J. R. Bryan, of this city, died at his home, Saturday, following a long illness. He was a State bank examiner for many years. At various times he was cashier of the People's Bank, East Orange; president of the Hungarian Bank, of New York, and was employed for a number of years by the Park Bank, of New York. The funeral service will be held at the late home in Hackensack tomorrow afternoon and the burial will be in this city on Wednesday.

Surviving Mr. Bryan is his widow, who is a sister of Mrs. O. L. Jenkins, of Myrtle avenue; two daughters, Mrs. Matile, wife of Lieut. Matile, of the Philippine Islands, and Mrs. W. H. Wilson, of Hacensack; his mother, Mrs. Lydia L. Bryan, of Albert street; a brother, Dr. Joseph Bryan, of Asbury Park, and two sisters, Mrs. Russell R. Dorr, of this city, and Mrs. William Chandler, of Chicago.

EPWORTH LEAGUE OUTING.

The members of the Epworth League of the First M. E. church, to the number of about twenty, enjoyed a social gathering Saturday afternoon and evening at the home of Mr. and Mrs. Francis G. Crawford, on Myrtle avenue. During the afternoon the young people enjoyed games, including baseball, until the shower came up, and then the company adjourned to the house, where the festivities were continued. Mr. and Mrs. Crawford proved a delightful host and hostess and all had a genuine good time.

—Now is the best time to trade in your automobile; liberal allowances in trade for new cars. Service Garage, Inc., 169 North avenue; telephone 793. ***

WILSON PASSES CLARK; JERSEYMAN MAY WIN

Gov. 475 and Speaker 446 on 31st Ballot.—Tammany Bitterness Against Bryan May Continue Deadlock.

Baltimore, July 1, 3:30 p. m.—On the thirty-first ballot Wilson received 475½, and Clark 446½. Underwood jumped up to 116½. Foss had 30 votes. The other votes were scattered.

Governor Wilson passed Speaker Clark on the thirtieth ballot. He was given a tremendous demonstration. His gain has been steady on each ballot since the convention started to vote today.

30th Ballot—Wilson, 460; Clark, 455; Underwood, 121½; Harmon, 19; Foss, 30; Kern, 2.

29th Ballot—Clark, 468½; Wilson, 436; Underwood, 112; Harmon, 27; Foss, 38; Kern, 4.

28th Ballot—Clark, 468½; Wilson, 437½; Underwood, 112½; Harmon, 29; Foss, 38; Bryan, 1; Kern, 1.

27th Ballot—Clark, 469; Wilson, 406½; Underwood, 112; Harmon, 29; Marshall, 30; Foss, 38.

Baltimore, July 1.—The troubles of the Democratic convention had increased rather than diminished this morning when it reassembled at 11 o'clock to take its twenty-seventh Presidential ballot. The deadlock stood stancher than ever despite countless, prolonged conferences on Sunday.

And Col. Bryan continued a menacing figure bent on ruling the convention so far as threats and eloquence could sway the delegates. As for the several candidates, the Wilson forces counted on increasing their vote by at least 15 to 20 votes and even larger gains not far away.

But the Clark men were standing firm and looked to have a bedrock vote of about 400 so long as New York held with them. And Mr. Murphy had no notion of deserting Clark for the present at any rate.

Bitterness between the two camps was more intense than ever before. Conditions approximated closely to those at Chicago in the last stressful days before the break that produced two political parties out of the old Republican party. But there was no evident purpose on anybody's part to precipitate an open split.

Clear-headed leaders had worked out a plan to avoid a party rupture if worst comes to worst. Their plan to be brought forward if the deadlock should continue till Wednesday, is this:

To introduce a resolution which shall declare the convention in recess until probably Aug. 1. Then for it to direct the state organizer in each state to hold a presidential preference primary for which the general regulations would be laid down in the resolution. Plenty of latitude would be left modification with the view of meeting conditions in each state.

Baltimore, July 1.—John B. Stanchfield today dashed the hopes of the Wilson men that there would be aid for the Jerseyman from New York. This lawyer-politician was counted as one of the "Wilson men" in the dispatches sent out from here to the Wilson organ in New York.

But Stanchfield today declared: "It's to be a fight to a finish. If Bryan is to be the leader of the Democratic party, we might as well find it out now."

"We were in for a fight," continued Mr. Stanchfield, "and we might as well have it out.

"I don't know what the result will be, but this I do know: Any nominee of this convention tagged with Bryanism, will lose New York state by 250,000. He may carry Nebraska, but he won't get New York."

Other convention news on Page 7.

BOOKER WASHINGTON SPEAKS.

Somerville, July 1.—Booker Washington spoke in the Second Reformed church, here, last night, telling of the great work that is being done at Tuskegee Institute, and also something of himself, describing his early struggles for an education which led to the founding of the institute in the south. There are now about 2,000 students at Tuskegee being instructed in all the trades. The institute occupies thousands of acres upon which there are one hundred buildings.

Rev. Dr. Samuel M. Zwemer, of Arabia, will preach at Trinity Reformed church, Sunday morning, July 14.

NOT SO MUCH RAIN DURING LAST MONTH

But Still There Were Only Ten Totally Clear Days During June.

Weather Prophet John Neagle has compiled the following report of the weather for the month of June:

Highest temperature 96, date 29; lowest temperature 42, date 9; mean temperature 68.1 degrees; normal temperature 69.3 degrees; mean maximum temperature 80.6 degrees; mean minimum temperature 555. degrees; mean daily range temperature 25.1 degrees; greatest daily range temperature 38 degrees, date 1; least daily range temperature 14 degrees; absolute maximum temperature for this month for 26 years is 100 degrees, year of 1893; absolute minimum temperature for this month for 26 years is 39 degrees, year of 1897; the average daily deficiency of temperature as compared with the normal is 1.1 degrees.

The mean temperature for the month of June by years is as follows:

1887, 68 degrees; 1888, 70 degrees; 1889, 69 degrees; 1890, 68 degrees; 1891, 66 degrees; 1892, 73 degrees; 1893, 70 degrees; 1894, 71 degrees; 1905, 72 degrees; 1898, 68 degrees; 1897, 66 degrees; 1898, 70 degrees; 1899, 72 degrees; 1900, 71 degrees; 1901, 70 degrees; 1902, 67 degrees; 1903, 64 degrees; 1904, 68 degrees; 1905, 68 degrees; 1906, 70 degrees; 1907, 65 degrees; 1908, 70 degrees; 1907, 70 degrees; 1909, 70 degrees; 1910, 68 degrees; 1911, 69 degrees; 1912, 68 degrees.

The total precipitation for the month was 2.33 inches. The normal precipitation was 4.73 inches. The greatest precipitation in 24 hours was 0.86 inches. The deficiency of precipitation for the month was 1.86 inches. The accumulated excess of precipitation from January 1, 1912, to July 1, 1912, was 0.42 inches. The greatest precipitation for June occurred in the year 1903, the amount being 10.14 inches. The least precipitation for June occurred in the year 1901, the amount being 1.16 inches. The precipitation for the month of June by years is as follows:

1887, 5.94 inches; 1888, 2.07 inches; 1889, 3.78 inches; 1890, 3.38 inches; 1891, 1.40 inches; 1892, 4.63 inches; 1893, 2.58 inches; 1894, 5.90 inches; 1895, 3.55 inches; 1896, 6.91 inches; 1897, 2.79 inches; 1898, 2.27 inches; 1899, 1.70 inches; 1900, 2.72 inches; 1901, 1.16 inches; 1902, 5.67 inches; 1903, 10.14 inches; 1904, 2.67 inches; 1905, 2.77 inches; 1906, 5.10 inches; 1907, 3.31 inches; 1908, 2.76 inches; 1909, 3.64 inches; 1910, 5.24 inches; 1911, 3.90 inches; 1912, 2.33 inches.

The number of days clear were 10; partly cloudy, 16; cloudy, 4. The number of days on which .01 inch or more of precipitation occurred was 9. The prevailing wind for the month was southwest.

NEW YORK FIREMEN GUESTS AT BANQUET

The members of the New York fire department baseball team and the Plainfield nine were entertained at dinner at the Hotel Kensington, Saturday night, following the game between these teams on Crescent Oval, in the afternoon. The affair was arranged by "Ben" Mumford, one of the veteran firemen of the city, whose heart still beats strong for the fire-fighters of the present day.

V. W. Nash, Sr., another veteran fireman, was toastmaster, and both he, Chief T. O. Doane and Mr. Mumford, in short speeches, gave a warm welcome to the fire laddies from New York, who were referred to as the representatives of the finest department in the world. There were brief responses on the part of the visiting firemen, and they all thanked the Plainfielders for the fine entertainment provided. It is likely that another game will be arranged between these teams during the summer.

PLANNING IMPROVEMENTS.

Watchung Council, Knights of Columbus, will hold a meeting tomorrow night, when matters pertaining to the proposed addition to the clubhouse will be discussed. It is expected that operations will begin within a short time so that the work can be completed before fall.

—Try a Press want ad. They pay.

—Try a Daily Press Want Ad.

"PLAINFIELD'S SHOPPING CENTRE"

A. E. FORCE & CO.

"THE WHITE STORE"

Seventh Annual July Clearance Sale

Is now open to you. Thousands of careful shoppers have been waiting for this annual event, to take advantage and make it a "Money Saving Supply Time." The New York market conditions have been such that we have been able to buy many lots of the season's best merchandise at practically our own price. You get the benefit of this as we can sell to you as big bargains.

DOUBLE S&H GREEN TRADING STAMPS

Between 8 and 12 a. m. and 12 and 2 p. m. This inducement is made to try and equalize the crowd all day; otherwise the rush would be greatest after 10 and 2. Come out early and get the **DOUBLE STAMPS. DOUBLE STAMPS WITH CASH SALES ONLY.**

$1.00 Kayser Silk Gloves—12-button length; black and white, in all sizes. These gloves are the best and best known on the market;
July Clearance Sale Price.....69c

5c cakes of **Toilet Soap**, Swift's and Armour's, in a large assortment of odors;
July Clearance Sale Price....45c doz.

25c Peroxide, 1-lb size.....15c
15c Peroxide, ½-lb size.....10c
10c Peroxide, ¼-lb size.....5c
35c lb box Writing Paper.....22c
9c package af Envelopes to match.7c
35c Box of Paper and Envelopes.19c
25c Fancy Box Writing Paper..22½c
10c Pin Cubes.....5c

$1.25 and $1.50 Ladies' Hand Bags—made of both velvet and leather, bound with good strong clasps;
July Clearance Sale Price.....98c

15c Ladies' Hosiery—Black, tan and white; fine cotton, double heel and toe; double garter top; in sizes from 8½ to 10;
July Clearance Sale Price.....10c

25c Ladies' Hosiery—Black, tan and white; silk lisle hose; double heel and toe; garter top, in sizes 8½ to 10;
July Clearance Sale Price.....18c

19c Children's Hose—Black and tan, fine rib cotton hose; four-thread heel and toe; sizes 6 to 9½;
July Clearance Sale Price.....11c

$2.00 Model Royal Worcester Corset—For the oversize figure; low bust, very long skirt and back, six hose supporters; shir string and hook at bottom; big value;
July Clearance Sale Price....$1.00

15c Ladies' Ribbed Vests—Low neck and sleeveless, finished with tape neck; all sizes and extra;
July Clearance Sale Price.....9c

75c Long Kimonas, of figured lawns, trimmed with bandings of plain material to match; all colors;
July Clearance Sale Price.....47c

$1.25 Ladies Lingerie Waists—all sizes, in wide variety of styles; trimmed with lace and embroidery; low and high neck; long and short sleeves;
July Clearance Sale Price.....79c

$1.75 Ladies' Lingerie Waists—all sizes and latest styles; lace and embroidery trimmed; extra fine materials;
July Clearance Sale Price.....$1.19

$1.79 Ladies' Gingham and Percale House Dresses—All sizes, in big assortment of styles and colors;
July Clearance Sale Price....$1.25

$2.98 Ladies' Wool Skirts in plain colors, black stripes and mixtures;
July Clearance Sale Price.....$1.98

$2.49 Ladies' Extra Fine Waists, in tailored and lingerie effects; fine lawn and voiles. There is a large assortment from which to choose in all sizes.
July Clearance Sale Price....$1.98

$1.00 Ladies' Long Cloth and Nainsook Gowns—Low neck and short sleeves; lace and embroidery trimmed; many different styles;
July Clearance Sale Price.....75c

75c Ladies' Combination Corset Cover and Drawers—Cover trimmed with narrow lace and ribbon; drawers have long ruffle and lace edge;
July Clearance Sale Price.....47c

$2.49 Ladies' White Cambric Skirt—with deep embroidery flounce with insertion and ribbon at top;
July Clearance Sale Price....$1.79

$1.25 Tub Dresses—Made of fine grade of percale in light and dark cadet blue, white sailor collar and cuffs trimmed with white piping;
July Clearance Sale Price.....79c

50c and 59c Gents' Negligee Shirts—All the latest patterns; cuffs attached; coat front; all sizes 14 to 17;
July Clearance Sale Price.....39c

$1.00 Gents' Negligee Shirts—These are our regular stock of dollar shirts in a fine range of patterns; all sizes. Now is the time to lay in a supply;
July Clearance Sale Price.....75c

50c Gents' Neckties—Silk and Wash Ties, four-in-hand and flowing ends; light and dark effects;
July Clearance Sale Price.....35c

25s Gents' Neckties—Light and dark silk and wash; a large lot;
July Clearance Sale Price.....15c

12½c Gent's Linen Collars—50 dozen in a variety of styles in all sizes;
July Clearance Sale Price, ½-doz. 15c

$1.00 Gents' Night Shirts—Made of fine nainsook and cambric; trimmed with blue, white and red; all sizes;
July Clearance Sale Price.....75c

15c Ladies' Handkerchiefs—Hemstitched, of swiss, lawn and linen; about 50 dozen in the lot;
July Clearance Sale Price.....8c

COATS, SUITS and DRESSES

25% TO 33⅓% REDUCTION has been made on a big lot of **COATS, SUITS** and **DRESSES** that we do not propose to carry over to another season. As there are only a few of each style and price we cannot quote price and descriptions. In each case, the price and reduction is on each garment in plain figures so you can see for yourself the reduction.

You will not have a better chance this season to pick up a real genuine bargain—saving yourself from 25% to 33⅓%

$1.50 FLAGS $1.50

A 5x8 fast color cotton Flag with 8-foot pole and rope, and cast iron socket and holder $1.00

50c BLEACHED TABLE DAMASK.

Full 64 inches wide, about 10 different designs, limit of 7½ yards to customer;
July Clearance Sale price yard 32½c

12½c RED SEAL CHAMBRAYS & GINGHAMS.

We do not have to describe this lot; you know there are no better made;
July Clearance Sale Price yard 6c

Greatest Bargain in White Goods Ever Offered

10 to 12½c **White Goods**, 25 different patterns;
JULY CLEARANCE SALE PRICE 7c.

15c to 19c **White Goods**; "voiles" figured and stripes, madras, dimities, orjomas, checks; 40 pieces;
JULY CLEARANCE SALE PRICE 10c.

25c to 35c **White Goods**; "fancy madras, swiss and marquisette, voile and dimities;" in checks and stripes, plaids, large and small figures; 50 pieces.
JULY CLEARANCE SALE PRICE 17c.

STORE CLOSED ALL DAY THURSDAY; OPEN WEDNESDAY EVENING.

29c Ribbons—Plain and fancy, 200 pieces of plain colors; also white, black, checks and stripes; also plaids in wide variety of designs; 4 to 6 inches wide. Now is the time to buy your children hair ribbon.
July Clearance Sale Price.....15c

50c to 75c Ladies' Lace Collars and Jabots—All white; about 10 dozen in this lot;
July Clearance Sale Price.....19c

15c Embroideries and Insertions—from 1 to 3 inches wide; on swiss and nainsook; attractive designs;
July Clearance Sale Price.....7c

25c Embroideries and Insertions—2 to 5 inches wide, on swiss and nainsook;
July Clearance Sale Price.....10c

8c Amoskeag Apron Gingham—
July Clearance Sale Price.....6c

12½c Dress Ginghams—Fine grade, in a wide range of colors, both plain and fancy;
July Clearance Sale Price.....7c

10c Printed Lawns—These are the season's latest styles; printed on a very fine lawn; 27 inches wide;
July Clearance Sale Price.....7c

12c Printed Percales—36 inches wide, light and dark grounds, figures, stripes and checks; all fast colors;
July Clearance Sale Price.....8c

25c Wash Goods—Lot of odd prices; to go for this time;
July Clearance Sale price....12½c

15c and 20c Wash Goods—Another lot put together for this sale, to go;
July Clearance Sale Price.....9c

29c and 50c Fancy Wash Goods—On a special table; while they last;
July Clearance Sale Price.....19c

12c Hill or Fruit of the Loom 4-4 Bleached Muslin—(Limit of 15 yds. to one customer);
July Clearance Sale Price.....8½c

18c Queen Pillow Case—42x36 inches; made of extra fine bleached muslin;
July Clearance Sale Price.....13c

69c Sheets—Full size, 81x90; made of fine muslin; finished;
July Clearance Sale Price.....49c

12½c and 15c Large Huck Towels—Plain white and red border; size 22x43 inches; big bargain;
July Clearance Sale Price.....9c

7c Small Huck Towels—Size 14x27
July Clearance Sale Price.....5c

29c Unbleached Bath Towels—Large size, 24x53 inches; a fine heavy weave;
July Clearance Sale Price.....2[illegible]

25c Bleached Bath Towels—21x[illegible] inches;
July Clearance Sale Price.....17c

10c Bleached Muslin and Cambric—36 inches wides; this is big value at 10c, but will sell;
July Clearance Sale Price.....7c

8c Unbleached Muslin—36 inches wide;
July Clearance Sale Price.....6c

10c Unbleached Toweling—18 inches wide;
July Clearance Sale Price.....6c

30c and 35c Japanese and China Matting—Green, brown and blue, plain and fancy;
July Clearance Sale Price.....2[illegible]

59c Clothes Baskets—White willow, medium size; good and strong;
July Clearance Sale Price.....39c

29c Parlor Brooms—Four-sewed good corn; smooth handle; (only one to a customer; no phone or C. O. D.);
July Clearance Sale Price.....25c

5c Roll 1,000 Sheet Toilet Paper—A. E. Force & Co.'s special; (no phone or C. O. D.);
July Clearance Sale Price 7 for 25c

$1.00 Screen Doors—2,6,6 and 3x7; dark wood;
July Clearance Sale Price.....75c

59c Thin Table Tumblers—Plain—no phone or C. O. D.;
July Clearance Sale Price.....35c

65c Steel Granite Tea Kettles—5-quart size; good strong handles;
July Clearance Sale Price.....29c

50c Bath Room Fixtures—All brass nickeled; this lot consists of tumbler holders, tooth brush holders, Sea[illegible]ches, towel bars, match and toilet paper holders;
July Clearance Sale Price.....29c

$3.00 to $6.98 Trimmed Hats—You must see these hats to realize the bargain price at which they are offered;
July Clearance Sale Price.....$2.48

$2.50 to $3.98 Untrimmed Hats—All colors and shapes; large and small; while they last;
July Clearance Sale Price.....$1.19

$1.25 to $2.48 Outing Hats—In Milan, Jap straw and canvas; black, white and all colors;
July Clearance Sale Price.....69c

$1.25 Ladies' Umbrellas—Made of fine grade American taffeta; new mission wood handles;
July Clearance Sale price.....98c

50c Ladies' Lisle Gloves—2 button length, tan, gray and linen colors; broken line of sizes;
July Clearance Sale Price.....25c

PLAINFIELD'S NEIGHBORS

Westfield.

The monthly inspection of the town milk supply, made by Inspector Carney, of the Health Board, shows that the supply is above the required standard.

Garwood Council, at its meeting Tuesday night, will receive bids for more than a mile of concrete sidewalk and half a mile of sewers.

The police have begun collecting unlicensed and unmuzzled dogs. Five were in the pound Friday night.

North Branch.

In the Reformed church yesterday morning and evening, special exercises were held in observance of the Fourth. Rev. Charles E. Corwin, the pastor, preached special sermons.

Mrs. Isaac Sperling has arrived at the parsonage of the Reformed church at South Branch, after undergoing an operation in St. Barnabas' Hospital, in Newark.

Mrs. Carter went home to Orange Friday, after spending a few days with her sister, Mrs. Charles E. Hoy, at the manse of the Presbyterian church at Pluckemin.

Mrs. Mary Schenck and sister, Miss Annie Swackhamer, of Neshanic Station, have gone to Whitehouse to visit their brother, Peter Swackhamer.

Miss Grace Studdiford, of South Branch, spent the week end with her uncle and aunt, Mr. and Mrs. Van Studdiford, at Three Bridges.

Miss Sophia Thompson, of Reading, arrived home Friday, after a visit to Mr. and Mrs. William V. Dalley, at their home near Raritan.

Mr. and Mrs. Jacob Case and daughter, Florence, of South Branch, are visiting Mrs. Elizabeth Dalley, in Somerville.

Miss Dora Kedward, of Philadelphia, is spending a few days with her cousin, Miss Kathryn Van Nuys, at Neshanic.

Mrs. Adeline Hipple, of South Branch, has gone on a visit to relatives in Ringoes, Reaville and Three Bridges.

Mrs. Bowlby, of Phillipsburg, is spending some time with her daughter, Mrs. Garret Smock, near Pluckemin.

Mrs. Abram Stryker is reported to be seriously ill at her home at South Branch of the grip and pleurisy.

Mr. and Mrs. Albert Dunn arrived home Friday, after an extended visit in Newark and Jersey City.

Mrs. Harris, of Chester, Pa., is visiting the Misses Morrison at their home at Neshanic Station.

Somerville.

Councilman L. A. Bellis, Chester A. Cawley, A. M. Beekman and L. C. Miller will attend the Elks' national convention at Portland, Ore.

Miss Ruth Welden arrived home on Tuesday night from San Antonio, Tex., where she has been teaching for the last year.

Mrs. Milton Labaw and Miss Emma Labaw will spend most of the summer at Oak Park, a suburb of Chicago.

Miss Carrie Hibbler and Miss Jeannette Nevins are members of a camping party at Lake Hopatcong.

Members of Somerset Lodge, I. O. O. F., attended services in the Methodist church at Raritan last night.

Mr. and Mrs. James Lee, of Tottenville, Staten Island, are spending a few days with Miss Opdycke.

Miss Clara Stryker has returned from Allentown, N. J., where she has been visiting friends.

Mrs. E. Robiole has been entertaining her sister, Mrs. J. Muller and son, of Germany.

Mrs. Charles Garretson, of Newark, is the guest of Miss Lillian Koehler.

Mrs. Hugh Hartwell, of New York, is spending a few days in town with friends.

The cadets of Company M took a "hike" to Pluckemin Saturday afternoon.

Miss Clara Davis has as her guest Miss Madelene Pearce, of Richmond Hill.

Miss Bess Jameson has been spending the last week on Long Island.

William S. Messler, of Yonkers, is visiting his son, D. N. Messler.

Miss Sarah Durling has gone to Lake Hopatcong for a week.

Mrs. A. P. Hoagland and son are at Asbury Park.

Hunterdon County.

Camp No. 40, Patriotic Sons of America, of Glen Gardner, elected these officers Thursday night: President, Clarence Van Syckle; vice president, Frank Hawk; master of forms, Frank Williams; conductor, Joseph Hawk; inspector, J. S. Oakes; guard, Milton Williams; trustee, Jacob N. Cole; delegates to State camp, Frank N. Crater, E. W. Rush, J. Henry Hawk, Watson Rinehart, W. F. Carling.

Mr. and Mrs. Frederick Miller and son Robert, of Plainfield, are spending a few days in Glen Gardner, guests of Mrs. Miller's parents, Mr. and Mrs. Enos Terriberry.

Mrs. C. H. Vrooman and daughter, of Patchogue, Long Island, are guests of Mrs. Vrooman's parents, Mr. and Mrs. J. H. Exton, at Union Mills.

Mrs. Edward Tillman, of Raritan, is the guest of her son and daughter-in-law, Mr. and Mrs. Edgar C. Henderson, in Glen Gardner.

The members of Camp No. 133, P. O. S. of A., of Annandale, attended the Reformed church at that place in a body yesterday morning.

Mrs. Esther Banghart, of Phillipsburg, is staying with relatives and friends in Glen Gardner, her native town.

Mrs. Bessie L. Elleenberg and son, of Montgomery, Ala., are spending the summer with relatives in Clinton.

High Bridge-Califon.

Miss Eva Fountain, a waitress at the American House, High Bridge, is suffering from injuries sustained in a fifteen-foot fall. She was leaning against the balustrated of the upper veranda at the hotel, when it gave way. She was cut and bruised about the face and body and also suffered from shock.

The Christian Endeavor Society of the High Bridge Reformed church will hold a festival on the church lawn tonight.

Miss Jennie Praster, of High Bridge, is at a Philadelphia hospital receiving treatment.

Mrs. Henry Fisher, of Fairmount, returned Friday from a stay at Bangor, Pa.

Miss Nellie Degnan, of Raritan, is spending the summer at High Bridge.

Mrs. Allen T. Haggerty and children, of Newark, are visiting at Califon.

The High Bridge Common Council will hold a meeting tonight.

George Zimmerman, of Califon, is ill.

Whitehouse.

The Fortnight Club, of Peapack, which offered prizes for the best essays by pupils of the public schools there, has announced the awards. The first and second prizes of $5 and $2.50, to pupils of the eighth grade for the best essay on "The Cotton Industry," were won by Miss Juliette Tiger and Miss Marion Forsythe. Like prizes to pupils of the first year in the High School for the best essay on "Popular Superstition," were won by Miss Edith Tiger and Miss Rena Mannon. To pupils of the second year High School for the best essay on "Characters from Dickens," prizes were won by Charles Brown and Harry Hoffman.

The next meeting of the new Borough Council of Peapack and Gladstone will be held in the Council chambers July 9. Dr. M. C. Smalley has been elected president of the Council and F. H. Ludlow has been appointed borough clerk. Oscar Hill and Martin B. Huyler have been elected borough marshals.

Rev. Dr. John P. Kretching arrived at the parsonage of the Lutheran church at New Germantown Saturday, after attending the commencement exercises at Hartwick Seminary.

Miss Jennie Overfield, of York, Pa., is spending a week as the guest of Rev. and Mrs. G. M. W. Fulcomer at the parsonage of the Methodist church at Gladstone.

Miss Mary Romig, of Washington, D. C.; Miss Louise Graffin and Mrs J. M. Romig, of Allentown, Pa., are visiting Mrs. M. Luse at her home at Peapack.

Miss Emma Welsh and daughter, Miss Susie Welsh, of New Germantown, are the guests of Mr. and Mrs. John C. La Tourette, at Pottersville.

Mr. and Mrs. Howard Foster and daughter, of New York, are visiting Mr. and Mrs. W. Warren Van Derbeek at New Germantown.

Mr. and Mrs. Charles Lake, of Plainfield, are visiting Mrs. Lake's sister, Mrs. Lewis Hoffman, at Lebanon, for a few days.

Mrs. Harry Runyon, of Plainfield, is spending a week with her grandparents, Mr. and Mrs. David Housel, at Centreville.

Mrs. Samuel Patten, of Albany, N. Y., is visiting Mr. and Mrs. Simon J. Hageman at their home at New Germantown.

Professor David Rockefeller is having a steam heating apparatus installed in his home in Round Valley.

A number of the citizens of Peapack have banded together and purchased oil for use on the streets.

Mrs. Barbara Van Fleet, of Plainfield, is spending some time with relatives at New Germantown.

South Plainfield.

Miss Lillian Hogan has returned home after spending Sunday with her sister, Nellie, who is a nurse in St. Vincent Hospital, New York.

Miss Loretta Sofield, accompanied by Miss Julia Richards, have returned home after visiting friends in Easton.

Joseph Harlow has obtained a position as a bookkeeper in the Spicer manufacturing plant in Plainfield.

Mr. and Mrs. Ray Cheslin and children, of Newark, spent Sunday with Mr. and Mrs. William Hamilton.

Relatives who have been visiting Mr. and Mrs. Harry Colfax, have returned to their home in Newark.

Mr. and Mrs. P. J. McDonough have returned to their home in Plainfield, after visiting friends here.

Mrs. Bettner and children have returned home after spending a week with relatives in Lehighton, Pa.

Mr. and Mrs. John Donnely and Mrs. McDonnel, of Brooklyn, spent Sunday with Mrs. McDonough.

Mrs. George Wooden is spending a few days with her sister-in-law, Mrs. Luther Morris, of Lambertville.

Miss Josephine Deboer, of Yonkers, New York, is spending a few weeks with Mrs. H. Mundy.

Sacred Heart church will hold a picnic at Lakeside Park, July 4, afternoon and evening.

Mr. and Mrs. Robert Ritter have returned from a visit with friends at Mauch Chunk, Pa.

Mr. and Mrs. Charles Thornton entertained Miss Helen Nagle, of Dunellen, yesterday.

John McDonough, of New York, spent Sunday with his mother, Mrs. James Galligan.

Mr. and Mrs. Robert Ritter are entertaining Mr. Ritter's mother, of Weatherly, Pa.

John Eyk has returned home after spending a few days with relatives in Perth Amboy.

Rev. and Mrs. J. J. Allen have returned home after visiting out of town friends.

Mr. and Mrs. H. W. Phillips entertained friends over Saturday and Sunday.

Miss Loretta Thornton is spending a few days with relatives in Jersey City.

Theodore Laing is unable to attend to business on account of illness.

Roy Ronsenville is spending his vacation with friends in Easton, Pa.

John Farrel, of Metuchen, spent Sunday with friends here.

Mrs. Delaney has been entertaining out-of-town friends.

Mrs. Gladys Thorn is spending two weeks at Belmar.

Dunellen & Vicinity

The county road has now been oiled from the New Market line to Dunellen-Washington avenue. Pedestrians are glad that the dust conditions that caused so much inconvenience has been eliminated.

The local camp, No. 67, Woodmen of the World, will hold a shirtwaist dance next Wednesday evening in Bound Brook. The dance will be held in the Mt. Carmel Hall.

John R. Campbell has gone to Pasadena, Cal., for the benefit of his health. He expects to be back the end of August considerably improved.

There were a large number picnickers at Chimney Rock yesterday. Parties from Bound Brook, Somerville and Raritan were present.

A number of the Junior Order American Mechanics journeyed to New Brunswick to attend the memorial service for departed members.

The William G. Holton Council has completed plans for the proper observation of the Fourth.

(Other Suburban News on Page 2)

TWO LICENSES HELD UP.

Atlantic City, July 1.—Aroused by the favorable attitude shown by some of the members of City Council toward the license applications of William Altreuter and Thomas Colotty, despite remonstrances submitted by property owners in the vicinity of their cafes, those who are opposed to the licenses obtained a writ of certiorari from Supreme Court Justice Kalisch. May's Landing Friday, rendering City Council powerless to renew either while the question is pending before the courts. The writ establishes a precedent in the fight that has been waged against license holders, and, as it is not returnable until July 6, both men will be compelled to close their bars today, when their present licenses expire, and keep them closed until some definite decision is reached.

DISPLAYED STUFFED BIRDS.

Union Hill, July 1.—A fine of $5 was imposed Friday on Benjamin Kohls, a milliner, who was displaying in his show window a stuffed bird. It had been shot while under protection of the law. The penalty was imposed by Justice of the Peace Jacob Weber, of West Hoboken, on complaint of Game Warden Daniel Laranze, of this place. He was passing the shop when he saw the bird in the window.

CLERIC RESIGNS AS SUPPLY.

Kingston, July 1.—Rev. [illegible] Sheddan, assistant librarian of Princeton Theological Seminary Library, has resigned his position as a supply at the Presbyterian church here. His duties at Princeton were too many for him to continue the work. The church is now hearing supplies. Mr. Sheddan supplied the Kingston pulpit for more than two years.

—Advertise in the Daily Press

Your July 4th Requirements

In fact your every-day requirements should be secured at the House of Good Values.

Here Are Some of the Necessities for Your Full Enjoyment of Independence Day

BATHING SUITS FROM $1.50 TO $5.00.

Here's an "all the summer" necessity which we have a splendid assortment of. Every suit well made and finished of only good quality materials; some piped in white, others trimmed with striped silk collars, etc. All required sizes in stock:

Bathing Shoes 25c
Bathing Caps ..... 25c and 50c

PRETTY WASH DRESSES FROM $1.98 TO $3.98.

We have filled two center racks with the prettiest Wash Dresses for women and misses that you have seen in many a day. Splendidly made of only the choicest materials; some plainly finished, others daintily trimmed with pretty laces and embroideries. They are in checked and striped ginghams, percales, chambrays, linens, etc., and each is priced lower than you would pay elsewhere for it.

Other models, awaiting your approval are priced up to $9.98

A Splendid Assortment Trunks, Suit Cases, etc.

The main thing to be sure of when buying baggage is **durability**. That you can always be certain of here, in fact, some of our Trunks are insured against damage. There's all the regular sizes in both Steamer and Family Trunks and the Suit Cases are well represented in fiber, matting, rattan and solid leather in small and medium sizes for ladies and the bigger kind for the men. Hand Bags in fiber, rattan and solid leather, suitable for short visits. Every item in this stock is marked according to our rule of moderate prices only.

GLOVES AND NECKWEAR.

Two most important items for the Fourth. Gloves are well represented by the best makes. Silk Gloves, the splendid Kayser make, in all lengths in both lisle and silk and all the desired colors ..... 25c to $1.75

Dainty Neckwear in all the newest styles that will add to the beauty of any toilet and priced most moderately from ..... 25c on up

And we must not forget to mention that here you will find the best assortment and widest choice of styles.

HOSIERY OF QUALITY.

We have always been most particular as to the quality of hose we sell and feel confident we are offering you the best in its style and make. Silk, lisle and cotton Hose for women, misses and boys, in the best makes; black, tan and colors and priced moderately from ..... 10c pair up

Also pretty socks for the tots in white and tan; some with fancy tops, which we have priced at ..... 10c up

The sizes for women include out sizes in many instances.

MEN'S WASH TIES 10c AND 25c.

Reversable in striped and barred effect and a fine assortment of tints, such as light blues, greys, pinks, mauves, etc.

SALE OF BOYS' STRAW HATS.

We have bunched together a number of smart styles in sailor and round shapes, in white, black, brown, etc., some worth up to 59c and 75c. Marked down to... 39c

PARASOLS FROM $1.00 UP.

Here's a splendid assortment of Sunshades in all the popular styles; linen, linene, rep, pongee and taffeta covers, on strong 7 and 8 ribbed frames, with plain and fancy handles; some in changeable colors and all priced moderately up to $5.98

Eyes Tested Free by Dr. N. C. Sears.

Store For Your Money at— **Tepperts** PLAINFIELD, NEW JERSEY

Riker's Toilet Requisites on Sale Here

'Plains & Fanwood.

An enjoyable party was held Saturday night at the home of Miss Marian Johnston, on Westfield avenue, the affair being a farewell one, as Miss Johnston leaves Monday to spend the summer at Asbury Park. Several pleasant hours were spent by the host and about twenty of her friends, playing games and enjoying music, both vocal and instrumental.

Miss Sarah Curry, matron of the Netherwood Fresh Air Home, spoke at the Young People's meeting last night at the Baptist church, upon the work being done by the society and the results obtained. At the close of her address a special collection was taken for the work, $40 being given.

Mrs. Samuel Johnson has returned home from a stay of several months in California, where Mr. Johnson has charge of several large contracts for the Walter Scott Co. Mr. Johnson will not return home until fall.

Morice Hall gave a farewell party to a number of boy friends Friday evening at his home on South avenue. He left Saturday for Panama on the steamship "Prince Joachim."

Rev. C. W. Attlee, of South Plainfield, preached at the morning service at the M. E. church yesterday. In the evening Maurice McGrath, of Plainfield, spoke.

Mr. and Mrs. A. D. Shepard, of "The Gables," have left for their lodge in the Adirondack Mountains, where they will spend the summer.

The married and single men of the borough will play the annual baseball game on the Fourth of July on Thorp's Field.

Mr. and Mrs. J. C. Allen and daughter, of Park Row, New York, are visiting Mrs. Allen's sister, Mrs. R. G. Meggy.

The annual excursion of the Scotch Plains Baptist and Episcopal churches to Asbury Park will be held July 16.

Frank Darby, a former resident but now of Allentown, Pa., is spending a week with his father, Elias Darby.

An interesting weekly meeting of the Epworth Leagaue was held last night in the class room of the church.

Mr. and Mrs. Milton Gimber entertained Mr. and Mrs. H. R. Bailey, of New York, over the week-end.

The weekly meeting of the B. Y. P. U. was held last night in the chapel of the church.

Mr. and Mrs. W. R. Buckley were at Asbury Park over Sunday.

Bound Brook.

The following members of Pioneer Council No. 58, Jr. O. U. A. M., attended a patriotic service in the First M. E. church at New Brunswick last night: William B. La Rue, John Mathews, Chas. Freck, Roy Rinehart, William Hamilton, O. B. Mathews, H. D. Hazeman, Eugene Duryee, Raymond Chapman, John Staats, William H. Hand, Charles Nevius, Jason Testor and H. Giles. Also present were the members from the two councils of New Brunswick, Dunellen, New Market and Millstone. The opening prayer was made by Mr. Snyder, commander of New Brunswick Post, G. A. R. Past State Councilor Wm. B. La Rue read the Scripture, after which Rev. J. Morgan Reed introduced the speaker of the evening, former Governor Stokes, who made an interesting address.

The Board of Education of South Bound Brook Borough will hold another meeting this evening, requesting all citizens entitled to vote on school matters to attend. At the meeting held on June 19 the citizens voted down the question of $3,000 with which to conduct the schools another year.

Somerset Lodge, No. 56, K. of P., will meet in Hamilton Hall this evening when an election of officers will take place. After this meeting the lodge will meet every other week in July and August.

The Laurel A. C. and the Y. M. A. had played four innings on Saturday when rain put a stop to the game. The score being: Laurels 1, Y. M. A. 0.

Mr. and Mrs. Fred Porter, of Plainfield, were Sunday visitors with Mr. and Mrs. Abraham Giddes, of Harris Lane.

Miss Rose Osnato was a Sunday visitor with Mr. and Mrs. John Osnato, of East Bound Brook.

Mr. and Mrs. Frank Hawk, of New York, were over Sunday visitors with Mr. and Mrs. Joseph Miers.

Fred Oesterling and Ben. Giles took in the sights at Coney Island on Saturday.

Leo. Wuelfing and family have moved from Harris Lane to Lincoln.

Miss Olga Clarkson is spending her vacation at Newfield, N. Y.

Mrs. Grace spent Sunday with friends at New Brunswick.

Eddie Blahnik spent Sunday with his parents at Griggstown.

PLAN UNION MEETINGS.

For the next two months the Young People's Society meetings of the First Baptist church will be observed Sunday evenings at 7 o'clock in joint session with the young people's societies of other churches uniting in the mid-summer service. These gatherings will be held in the church where the public union meeting occurs for that evening.

STARTS QUO WARRANTO TO OUST POLICE CHIEF

Trenton, July 1.—Questioning the right of David H. Ramsey to act as chief of police of Rahway, Alfred B. Cook has started quo warranto proceedings in the Supreme Court to oust him from the position. Cook, who is a citizen, says that Ramsey was nominated by Mayor William Howard, November 21, 1911, and confirmed by Common Council. He was not and had not been a member of the police force of the city.

It is averred that the city charter provides that no person shall be appointed to an official position in the department or promoted from one position to another unless he has served continuously for five years. On this ground the removal of Ramsey is asked.

ROOSEVELT STRIKERS MAY GET AN ADVANCE

Roosevelt, July 1.—Following a conference Friday afternoon between Mayor Joseph A. Harman, County Judge Peter F. Daly, representing the borough, and H. L. Dudley, general purchasing agent of the American Agricultural Chemical Works, whose employes are on strike, it was announced that the strikers would probably return to work this week.

"Our conference was very satisfactory," said the Mayor, "and I am confident that the strike will be over early this week. The strikers have been out now more than a week and have conducted themselves in an orderly manner."

It is expected that when the men return to work that they will receive $2 a day. When they struck they were getting $1.80 a day.

DEPOSED CLERK SEEKS TO OUST SUCCESSOR

Elizabeth, July 1.—Sidney Eldridge, of this city, has instituted proceedings to oust John R. Connolly, clerk of the County Board of Taxation. Mr. Connolly is a Democrat, while Mr. Eldridge is a Republican.

When Governor Wilson appointed as a member of the Union County Board of Taxation former Assemblyman Calvin S. Broadhead, of Plainfield, it made the tax board Democratic. Then the board elected Mr. Connolly to fill the place of Mr. Eldridge, who claims civil service protection.

The board's contention is that the clerk is only elected from year to year, and that the civil service law doesn't apply. Mr. Eldridge has appealed to the Civil Service Commission at Trenton.

COMMISSIONS AWARDED BY CHANCELLOR WALKER

Trenton, July 3.—The issuing of commissions as masters in Chancery to the following counselors-at-law has been directed by Chancellor Walker: Ernest T. Williamson, Charles L. Williams, Philip R. Van-Duyne, Clarence Sackett, Nicholas F. Perrotty, James H. Penn, John J. Murphy, Eugene H. Meyer, Harold W. Headley, Edward L. Hartman, Joseph M. Degnan, Runyon Colie, Henry P. Bedford and Nicholas Albani, all of Newark.

James T. Ackerman, Arthur B. Archibold, Abraham Levitan and Fred J. Stuhr, of Jersey City; William B. Vanecek and Harry H. Weinberger, of Passaic; Ira F. Smith and Eldon R. Walker, of Trenton; Harlan Besson and A. Orestes Ciccarelli, of Hoboken; William De Lorenzo, of Hackensack; David Armstrong, of Rahway; Arthur M. Agnew, of town of Union; Martin B. Stutsman, of Plainfield; Otto F. Seggel, of West Hoboken; H. Byron Lors, of Bridgeton, and Samuel C. Garrison, of Boonton.

BANKRUPTCY REFEREE'S ORDER IS REVERSED

Trenton, July 1.—The order of the referee in bankruptcy adjudging that the title of a suction dredge was in William J. Thompson at the time the bankruptcy proceedings against him were begun, was reversed by Judge Rellstab in the United States District Court Saturday.

The reversal was because certain testimony was executed, and Judge Rellstab directs that the cause be remanded so that it may be received, if offered again.

In the opinion Judge Rellstab states that the death of Mr. Thompson, who was known as the "Duke of Gloucester," seriously complicated the case, as he would have been a competent witness. John C. Stoer claimed to be the owner of the dredge. Thompson, according to the evidence, gave notes in payment for the dredge, but upon his inability to meet these notes he surrendered title to Stoer and the notes were returned. There was actual changes of possession, however, and the referee held that Thompson continued to hold title.

—Most things go when they get wound up, but a bore isn't one of them.

MAKE THE BREEZES COME TO YOU

When an ELECTRIC FAN will make your home or office comfortable in the hottest weather, why swelter in the heat?

When it costs only a fraction of a cent an hour to operate an electric fan, why be without one?

Get an electric fan and make the breezes come to you.

PUBLIC SERVICE ELECTRIC COMPANY

Store Closed All Day Thursday, July 4th.
During July and August This Store Will Close Saturdays 1 p. m., Fridays 6 p. m. Other days 5:30 p. m.
Telephone 5500—Market—Five Five Hundred.

L. S. Plaut & Co.

BEE HIVE — New Jersey's Shopping Centre — NEWARK

Annual July Sale of Sheets, Pillow Cases, etc.

All the prices of these staple commodities are based upon the low prices at which they were procured. Today's market is considerably higher and we are in receipt daily of still higher quotations, constantly increasing the wholesale cost. That is why this is an exceptional opportunity that will hardly be duplicated in years.

As usual in these now famous sales we hold, only the best known and best grades are represented in it. "Naumkeag," fine Pequot and Salem Brands are the most prominent that we feature; all of one manufacturer, but in various grades; none better; their reputation and good wearing qualities have long been established.

Pequot Hemmed Sheets and Pillow Cases—Best known and most popular muslin, made from finest cotton yarns, firm weave, heavy weight, torn, not cut from the piece, and made up in most approved manner, sheets 3-inch top, 1-inch bottom hems; pillow cases 3-inch hems.

PEQUOT HEMMED SHEETS.

54x90, regular 69c; special	59c
63x90, regular 78c; special	68c
72x90, regular 85c; special	73c
72x90, regular 95c; special	79c
81x90, regular 95c; special	79c
81x99, regular $1.05; special	89c
90x90, regular $1.05; special	89c
90x99, regular $1.15; special	95c
90x108, regular $1.20; special	$1.05

PEQUOT HEMMED PILLOW CASES.

42x38½, regular 22c; special	18c
45x38½, regular 24c; special	20c
50x38½, regular 26c; special	23c
54x38½, regular 28c; special	25c

Pequot Hemstitched Sheets—81x93½, regular $1.10; special ... 95c
Pequot Scalloped Sheets—81x99, regular $1.20; special ... $1.00
Pequot Hemstitched Pillow Cases—45x38½, reg. 29c; special ... 25c
Pequot Scalloped Pillow Cases—45x38½, regular 3[illegible]c; special ... 30c

Summer Dimity Bed Spreads—For full size double, ¾ and twin beds; just the kind now so much in demand; light weight, easy to handle and launder, sanitary and economical, saves labor and patience; made from the best cotton.

Size 72x90; regular $1.50; special ... $1.29
Size 81x90, regular, $1.75; special ... $1.49

Sale of Machine Embroidered Initial Pillow Cases

One of the most attractive lots of pillow cases we have ever offered; made of an exceptional quality bleached muslin, fancy scalloped ends with embroidered wreath and initial; the embroidery is particularly well made by one of the most up-to-date machines; equals in appearance those done by hand; all the wanted initials in stock; special during this sale, pair ... $1.00

711 TO 721 BROAD ST. NEWARK.

All Plainfield-Elizabeth Trolley Cars pass our door. Wagon delivery to Plainfield and vicinity daily. No Branch Stores.

New Jersey Central

TRAINS LEAVE PLAINFIELD.

For New York—2.10, 3.41, 5.41, 5.36, 5.57, 6.15, 6.55, 7.22, 7.26, 7.44, 7.41, 7.55, 7.58, 8.12, 8.30, 8.36, 8.43, 9.29, 9.53, 10.20, 11.20 a. m., 12.28, 12.58, 1.44, 2.32, 2.55, 4.22, 3.48, 4.12, 4.36, 5.55, 6.29, 6.40, 7.43, 8.27, 9.27, 9.30, 10.15, 10.36, 11.28 p. m. Sunday—2.10, 3.41, 5.41, 7.23, 7.58, 8.52, 9.34, 9.42, 10.37, 11.52 a. m., 12.33, 12.58, 1.28, 2.09, 2.39, 2.55, 3.17, 4.29, 5.34, 6.37, 6.57, 7.14, 8.27, 8.35, 9.42, 10.28, 10.36 p. m.

For Newark—5.36, 6.27, 7.05 (through train to Newark), 7.41, 8.36, 9.29, 10.20, 11.20 a. m., 12.28, 12.58, 1.44, 2.32, 2.55, 4.12, 4.36, 5.30, 6.29, 7.43, 8.27, 9.30, 10.36 p. m. Sunday—7.23, 8.52, 9.34, 10.37 a. m., 12.58, 1.28, 2.55, 3.17, 4.29, 5.34, 7.14, 8.13, 9.42, 10.36 p. m.

For Easton, Bethlehem, Allentown and Mauch Chunk—5.18, *8.17, 9.43, 11.19 a. m., 2.00, 5.21, xx5.43, (6.59 p. m., Easton only). Sunday—5.45, 10.24 a. m., 1.58, xx5.43, 7.05 p. m.

For Wilkesbarre and Scranton—5.18, 9.43 a. m.; 5.43 p. m. Sunday—5.45, 10.24 a. m., 5.43 p. m.

For Long Branch and Asbury Park, etc.—3.41, 8.12, 11.20 a. m., (12.28 Saturdays only), (2.22 Red Bank only), 3.48, 4.36, 6.39, 8.27, 11.28 p. m. Sunday—7.58 Red Bank only), 8.52 a. m., (1.28 Red Bank only), 3.24, 8.13 p. m.

For Lakewood and Atlantic City—3.41, 9.29, (12.28 Saturdays only), 12.58, 3.22. Sunday—7.58 Lakewood only), 9.42 a. m., 1.28 p. m.

For Philadelphia—6.42, 7.29, 8.45, 8.51, 10.43, 11.53 a. m., 12.42, 1.55, 2.45, 5.13, 2.44, 7.42, 8.47, 9.46, 10.48 p. m., 1.20 a. m. Sunday—8.45, 9.56, 10.43, 11.41 a. m., 12.42, 1.44, 2.45, 3.42, 4.38, 4.55, 6.38, 6.44, 7.42, 8.47, 9.46, 10.54, 11.54 p. m., 1.20 a. m.

For Baltimore and Washington. Daily—8.45, 10.43 a. m., 12.42, 2.45, 6.44, 7.42 p. m.

*Saturdays only.
xxExcept Easton and Bethlehem.
*Except Mauch Chunk.

W. G. BESLER, Vice-Pres. & Gen. Mgr. W. C. HOPE, G. P. A.
9 23 12

CHOICE, FRESH VEGETABLES

The very best selection is here afforded you in all the Vegetables of the season: Tomatoes, Lettuce, Cucumbers, Asparagus, etc., at very reasonable prices. Prompt, Careful Deliveries.

W. W. DUNN
"THE PARK GROCER"
Duer St. and Lincoln Place.

RAG CARPETS AND MATS.
RAG carpets and rugs, also silk portiers made from your own material; we also buy carpet rags. Address William Spicer, Scotch Plains or William A. Scherb, & Co., 120 Madson avenue, Plainfield; 'Phone 1047-W.

E. B. MAYNARD'S
Turkish Parlors. Electrical Massage for Face and Hair. First-class Work. Children's Hair Cutting a Specialty.
Tel. 906-W. 141 North Avenue

ON YOUR WAY
To the station stop and see Alex Stills, the Barber, who has opened an up-to-date shop on Depot Park, near East-bound Station. Special attention to children. 'Phone 892-J

—Interested in outdoor life? Read the gossip on the Press sporting page.

HOTELS.

WHEN IN PLAINFIELD, N. J. STOP AT

The QUEEN CITY HOTEL

All Newly Furnished. A la Carte Service Unsurpassed.
P. FLOERSCH, Prop.
W. M. FLOERSCH, Mgr.

HOTEL WALDORF
EAST FRONT STREET.
HENRY WINDHAM, Prop.
Gottfried Kruger's Extra Beer on draught. Imported Wines, Liquors and Cigars. Hotel accommodation and private Dining-Room.

Hotel Somerset
Under New Management.
Newly Painted and Papered throughout. Table Board and Rooms by Day or Week.
W. G. FRASTER, Proprietor.
97 Somerset St. Tel. 692-L

G. J. WEINMAN CAFE
213 Park Ave. Tel. 152[illegible]

HOTEL KENSINGTON
NORTH AVENUE
UNDER NEW MANAGEMENT.
House Thoroughly Renovated.
SUNDAY DINNER From 12:30 to 2 p. m. 50c

WALKS
We Construct Them
Trap Rock, Cement
Experience
R. G. BUSH
Tel Con 743-5 South Ave

Hoagland's Express
BAGGAGE TRANSFER
Office: 116 West Second Street, in Plainfield Theatre Building.
Tel. 882-W. House Tel. 648-J.

Hodge's Pharmacy
Y. M. C. A. BUILDING.
BELLE MEAD SWEETS.
Telephone 62.

WE ARE EYE SPECIALISTS

Making the eye and its needs our study. We especially invite those who may have been improperly fitted elsewhere to take advantage of our skill. Come in at once and have your eyes examined FREE. Your eyesight is too precious to be trifled with.

STILES & CO.
PHILADELPHIA EYE SPECIALISTS
107 East Front Street, Every Thursday.
Hours 10:00 a. m. to 5:00 p. m.

Celebrate THIS FOURTH in a suit made to YOUR MEASURE by us—and you'll celebrate it in garments that are the last word in style, fit and workmanship.

A splendid, wide display of serges and mixtures to select from—and, as you know, without a trace of cotton.

Your suit tailored here means the right style and a lasting perfect fit.

E. H. PUTNAM
136 Watchung Ave. 'Phone 1076-W.

VAIL BROS.
Plumbing, Tinning and Heating.
Satisfaction Guaranteed.
General Repairing a Specialty.
Night service promptly attended to.
Phone 1067-W 123 Duer St

Leland Manning
MASON AND BUILDER.
Estimates Furnished.
Jobbing a Specialty.
1120 Myrtle Avenue. Tel. 847-J.

A. M. GRIFFEN CO.

STORE WILL CLOSE AT 12:30 P. M. SATURDAY, BEGINNING JUNE 22, UNTIL LABOR DAY.

A Comfortable Proposition---A Palmer Hammock

We have a full line of "Palmer" Hammocks. They need no introduction, except to say the prices this year are exceptionally low. A "Palmer" with a lay-back pillow, buttons, tassel and valance as low as $1.50

Thirteen styles and sizes of "Caloric" Fireless Cook Stoves.

119-123 EAST FRONT ST., PLAINFIELD, N. J.
Two 'Phones 56-214

Try Press Want Ads.

Plainfield Daily Press

Published Daily except Sunday, by the PLAINFIELD PRESS COMPANY, 105 North Avenue.

Entered at the Plainfield, N. J., Post-office as Second Class Mail Matter.

Leslie R. Fort and Ralph L. Morrow, Editors and Managers.

TELEPHONE PLAINFIELD 1300. Private Branch Exchange connecting all departments.

Two cents a copy. Ten cents a week. $5.00 a year in advance. Delivered by carrier or by mail. No extra charge for papers mailed to points in the U. S. and Canada.

Any subscriber failing to receive a single issue will confer a favor by notifying the business office.

Advertising rates mailed on application.

Copy for change of Advertisements to ensure change for same day must be at the office by 9:00 a. m.

July 1 In American History.

1862—Last battle of the "Seven Days." Lee's army defeated with heavy loss at Malvern hill, on James river.

1863—Battle of Gettysburg begun.

1898—Attack on Santiago, Cuba, by General Shafter's corps.

1905—John Hay, secretary of state of the United States, died; born 1838 at Salem, Ind.

1911—Eugene F. Ware (Ironquill), soldier and poet, once pension commissioner, died; born 1841.

ASTRONOMICAL EVENTS.

(From noon today to noon tomorrow.) Sun sets 7:35, rises 4:32. Evening stars: Mars, Jupiter, Mercury. Morning stars: Venus, Saturn. Constellations in July: Cepheus, Cygnus, Sagittarius, Scorpio, Libra, Virgo, Lec, Pisces, Capricornus, Taurus, Aries, Gemini, Cancer, Aquarius, Cassiopeia, Draco. Bright stars during July: Vega, Altair, Antares. Planets during July: Mercury, Venus, Mars, Jupiter, Saturn, Uranus, Neptune. Evening stars for the month: Mars, Jupiter, Mercury, Venus (5th to the end). Morning stars: Venus (1st to 5th), Saturn.

Plainfield, N. J., July 1, 1912.

Only once in all its long history has the Democratic party, the oldest party in American politics, engaged in such a prolonged fight over the nomination of a Presidential candidate. That was in 1860 when Stephen A. Douglas was named on the fifty-ninth ballot. After taking fifty-seven ballots the convention adjourned, without nominating. After reconvening two ballots were taken when Douglas won the coveted place on the ticket. Eight years previously, in 1852, Franklin Pierce was declared the party's choice on the forty-ninth ballot, the contest marking the second longest struggle. The present contest takes rank as third.

Twenty-two ballots were taken in 1868 when Horatio Seymour was declared the standard bearer. Four years later Horace Greely was named on the first ballot. His was practically an endorsement for he had already been nominated by the Liberal Republicans. In the Centennial year, Samuel Tilden received the nomination on the second ballot and in 1880 General Hancock won by changes taking place after the second ballot had been recorded and before the result was announced. Grover Cleveland's nomination in 1884 was determined on the second ballot. Four and eight years later, respectively, he was selected on the first ballot in each instance.

In the most violent convention held by the Democrats since 1860, William Jennings Bryan was declared the choice of the 1896 convention when the fifth ballot was taken. His famous "cross of gold and crown of thorns" speech brought him the nomination. In 1900 he got the honor again but on the first ballot. Alton B. Parker received the same treatment in 1904. The first ballot in 1908 landed the nomination for the Commoner. The present contest, therefore, is the most prolonged in forty-four years.

Announcement was made in the advertising columns of this paper on Saturday that at the close of business on that date the deposits of the State Trust Company had reached to nearly $500,000. When it is considered how brief has been the period since the institution was established, the showing reflects most creditably on the officers and directors and particularly on Edward P. Feickert to whose indefatigable efforts much of the success of the company is due. The phenominal growth has been attained in a very large measure by the policy of the State Trust in extending individual service to each and every one of its patrons. The average depositor is quick to appreciate the value of this and it has played an important part in the unusually speedy up-building of the concern.

Are there 133 residents whose conviction in a safe and sane Fourth of July celebration is strong enough to prompt them each to contribute $1 to the fund being raised for the Independence day demonstration at Parker Field. Altogether $88 has been given for this purpose by local men whose names will be found in another column of this issue. The Playgrounds Commission, which has charge of this proposed celebration, welcomes additional contributions. One dollar from you will be most acceptable.

It will surprise many persons to learn how much really valuable property in our State is exempt from taxation. It includes public schools, religious schools, church and charitable property, cemeteries and public property. Last year alone, there was exempted $187,499,746 worth of such property. The entire taxable property in the State was $2,166,735,535. That means that eleven per cent. of the entire valuation was exempt.

The contributing editor for next Saturday's issue will be a generous and public spirited citizen. He is the head of a great corporation with headquarters in New York, but although he is naturally much engrossed with his business he has found time to serve the people in public office. In the latter capacity he made a splendid record. His editorial will be of interest to all who have New Jersey's welfare at heart.

"Dollar Jim" Sherman has returned to Utica, N. Y., to receive notification of his re-nomination for the vice-presidency. Of course, it will be a great surprise to him.

Federal Government report explains how they are making figs from bananas. Very soon, they will be making pumpkin heads out of politicians.

The Bryan jackass, the Tammany tiger and the Clark hound dog are making Baltimore pass sleepless nights while they are mixing it up.

Woodrow Wilson is to be commended for the self-restraint he is exercising while the Democratic convention is struggling at Baltimore.

Weather forecast is that the sun will shine all week. Still, it promises to be stormy at Baltimore.

Appropriations may stop but the Government like Tennyson's Babbling Brook goes on forever.

THE TEMPERATURE.

The thermometer at the State Trust Co. today stood at: 9 a. m., 68 degrees; 11 a. m., 77 degrees; 1 p. m., 80 degrees.

COMING EVENTS.

TONIGHT — Common Council meets.
City Board of Education in session.
Borough Board of Education meets.
Plainfield Typographical Union in session.
Camp Meeting of Seventh-day Adventists.
Good vaudeville at Proctor's.

TERMS OF THREE DIRECTORS OF LIBRARY EXPIRE TODAY

The terms of office of William F. Merrill, Cornelius Boardman Tyler and Dr. B. vanD. Hedges as directors of the Plainfield Public Library and Reading Room expire today and the appointment of their successors is to be made by Mayor G. W. V. Moy. This will probably be done at once.

Whether the same three men will be named cannot be learned. They have served as directors of the board for some time.

SECOND SURPRISE FOR HIS MILLSTONE FLOCK

Rev. Floris Ferwerda, the pastor of the Reformed church at Millstone, who gave his parishioners a surprise a week ago yesterday when he and Miss Marie Undritz, of Raritan, were married at the dedication services of a Reformed church chapel at Somerville, gave his people another surprise yesterday, when at the morning service he tendered his resignation as pastor of the church.

Mr. Ferwerda told his congregation that he had decided to take up a special course of study at Princeton Theological Seminary and that he and his wife would soon remove to Princeton. The announcement completely upset the congregation for plans were underway for giving the couple a reception.

Joseph McIntyre, director of the McIntyre concerts, leaves today for Berkeley, California, where he will spend the summer with his family. He returns to take up his work here th last of September.

PULPIT SUPPLIES FOR CRESCENT AVE. CHURCH

During August and the first two Sundays of September there will be service in the Crescent Avenue church every Sunday morning only, at the regular hour, 10:30 o'clock. The supplies will be as follows:

August 4, Rev. Dr. Charles A. Eaton, of New York; August 11, Rev. Dr. Henry Evertson Cobb, of the Collegiate church, New York; August 18, Rev. Dr. John McDowell, Park Presbyterian church, Newark; August 25, President Ward, of Wells College, Aurora, N. Y.; September 1, Rev. Dr. Samuel Semple, of Titusville, Pa.; September 8, Rev. Gilbert Lovell, Chang Teh, China.

MISS KURTZNER BRIDE OF GEORGE H. HANSEN

Miss Clara Ivy Belle Kurtzner, daughter of Mrs. John L. Anderson, and George Henry Hansen, son of Mr. and Mrs. Peter Hansen, of Lincoln, were married Saturday evening at the home of the bride's mother. Miss Effie Hansen, sister of the bridegroom, was the bridemaid and Edward S. Kurtzner, brother of the bride, was the best man.

The bride was gowned in white voile and carried a shower bouquet of bride roses. The bridemaid was also gowned in white and carried roses. The bride was the recipient of many gifts.

Out of town guests included Mr. and Mrs. William Kurtzner, Mr. and Mrs. John G. Kurtzner and family, of Albany; Mr. and Mrs. Baldwin, of Newark, the Misses Anna and Minnie Wuergler, Mr. and Mrs. William Hansen, of Plainfield; Mr. and Mrs. George B. Coffee, Mr. and Mrs. Peter Hansen, Miss Effie Hansen, John Sobel. The couple will reside at the bride's home, the "Old Farm House," Lincoln, for the present.

EDWARD BRADLEY BURIED.

The funeral of Edward Bradley, of 86 Leland avenue, was held in St. Mary's church at 9 o'clock this morning when solemn requiem mass was said. Father Bogan was celebrant, Father Hogan acted as deacon and Father Sciola as sub-deacon. Many relatives and friends, and Plainfield lodge, No. 4, of the A. O. H., were present. The pall-bearers were John McNally, Martin Regan, Michael McCaffery, Joseph Divvier and Patrick Griffin. Interment was made at St. Mary's cemetery.

MISS SMITH'S FUNERAL.

The funeral services of the late Miss Imogen Smith, a school teacher, was held at her home 315 Washington avenue, Dunellen yesterday. Rev. A. R. Brown, pastor of the Presbyterian church, officiated. This morning the body was taken to Sparta where the interment will be made. Several beautiful wreaths, one from the children of the New Market school, were placed on the casket.

FIREWORKS AT PARK CLUB.

The Park Club has arranged to celebrate July 4 by giving a fine display of fireworks in the evening, to which the members of the Park Golf Club have been invited. There will also be dancing at the clubhouse. While the celebration will be intended for the members of the two clubs, the privilege of inviting a limited number of friends has been extended.

WILBUR TAYLOR BURIED.

The funeral of Wilbur Taylor, colored, was held at the home of his parents, Mr. and Mrs. Caesar Taylor, on Westervelt avenue, yesterday afternoon at 2:30. The funeral left the Calvary Baptist church at 3 o'clock. Rev. G. W. Bailey and the Rev. Frederick D. Tilden officiated. Interment was made at Hillside cemetery.

ADDRESSES FRIENDS.

Rev. Dr. George H. Whitney, of First place, made an excellent address to the Friends at the Meeting House on Watchung avenue yesterday. His topic was taken from the fifth chapter of Genesis, the twenty-second verse, "Enoch walked with God three hundred years." The meeting was well attended.

COLUMBUS KNIGHTS OUTING.

At a meeting of Watchung Council, Knights of Columbus, held last night, arrangements were made for its annual excursion on August 8. The committee appointed includes Miles Wilson, chairman; John J. Kenney, Andrew Kenney, David Doyle, Thomas Carty, Charles Kling and Robert McCormick.

FRANK EVANS INJURED.

Frank Evans, shortstop for the Public Service team in the Manufacturers' League, sprained his ankle on Saturday in the game with the R. G. E. team, on the Myrtle avenue grounds. Evans was stealing third base when the accident occurred, and he was obliged to go out of the game.

CO. K ON A "HIKE."

Captain Charles Peterson will take the members of Co. K out for a "hike" next Saturday, the objective point being Holly Park.

GET YOUR NUMBER

STORE OPEN WEDNESDAY EVENING

FOURTH OF JULY SPECIALS

"Items for Home and Personal Use at Money-Saving Prices"

ALL FOR $1.00.

A special 4x6 Flag, absolutely fast color, complete with pole and bracket; a $2.00 item.

Cotton Flags on stick, fast colors, from .....5c up

Bunting Flags, standard all wool, sizs from 3x5 to 8x12, at the very lowest prices.

SALE OF MEN'S SHIRTS.

98c Instead of $1.25.

For two days we offer you men's soft shirts, "Waverly Brand," with soft collars attached and detached and French cuffs; in neat stripes, plain colors and white, in a full line of sizes.

WOMEN'S SKIRTS $1.98 to $2.98.

Fine quality white pique, the very newest styles; values $2.50 to $3.98.

WOMEN'S DRESSES $1.98.

A lot of pretty lawn dresses in stripes, checks and figures; well made and neatly trimmed; values to $3.50.

CHILDREN'S HATS 10c.

100 dozen of Peanut Straws, in two shapes; worth 25c each.

BOYS' WASH SUITS.

Two-piece Russian and sailor styles; sizes from 2 to 8 years; in white, plain colors and stripes; from .....59c to $3.98

Boys' Pants, made of genuine khaki cloth, in all sizes at.....59c

Boys' K. & E. Blouse Waists at 50c and.....$1.00

Boys' Straw Hats, a wide choice, from .....59c to $1.75

WOMEN'S COATS $6.50.

Elegant tan color, long bengaline coats, with collar of black messaline; worth to buy regular $10.00.

SALE OF SHIRT WAISTS.

The celebrated "Royal" make. They are made of lawn, batiste and voile; some with Dutch neck and short sleeves others with high neck and long sleeves; all are elegantly trimmed with lace, embroidery and medallions.

Waists worth up to $1.75 for...98c

Waists worth up to $2.50 for..$1.19

TRAVELING REQUISITES.

Our stocks of Trunks, Bags and Suit Cases are complete and we can save you money on anything required in this line.

Suit Cases—Light weight fiber and rattan, from.....$1.00 to $4.98

Suit Cases—Genuine cow hide; from .....$3.98 to $14.98

Hand Bags—Light weight fiber and rattan .....$1.00 to $2.00

Hand Bags—Solid leather; from $5.00 to $14.98

Steamer Trunks—From $3.50 to $15.00.

Dress Trunks from $3.98 to $39.50

WOMEN'S OUTING HATS $1.00.

Light weight, cool and comfortable; made of good quality white Turkish toweling; $1.50 values.

MILLINERY CLEARING.

$2.98 for a lot of elegant ready-to-wear Hats, that sold up to $6.00.

$4.98 for your choice of any of our beautiful trimmed dress Hats, that sold up to $15.00.

These Will Make You Comfortable If You Stay Home.

Hammock Couches, Porch and Lawn Swings, Porch Chairs, Rockers and Settees, Porch Screens, Green and Natural, Palmer Hammocks, Croquet Sets, Ice Cream Freezers, Folding Canvas Chairs, Canvas Cots, Window and Door Screens, Porch Mats and Rugs. Everything of standard quality at the very lowest prices. Come and see for yourself.

OSTERMOOR MATTRESSES

Woodhull & Martin Co.

BUTTERICK PATTERNS

PERSONAL.

Horace C. Huff, of Codington avenue, is enjoying a two weeks' vacation.

John Ulrich, who has been in California for some time, has returned home.

James Dorr, of Albert street, has gone to Asbusy Park, where he will spend his vacation.

Miss Vivian Vaughan, of Elizabeth, a trained nurse, is visiting in Plainfield for a few days.

Miss Elizabeth Hasbrook, of New York, is visiting her sister, Mrs. E. A. Sprowl, of Marion avenue.

Irving and Raymond Manley, of East Ninth street, have gone to Ocean Grove for their vacation.

Bernard Mann, the West Fourth street grocer, lost a valuable horse on Saturday. The animal was attacked with colic.

Mr. and Mrs. Charles L. Hyde, of this city, have returned from Larchmont, N. Y., where they witnessed the yacht races.

Mrs. Fred Knowland, of Logans Ferry, Md., is visiting her daughter, Mrs. Francis deLacy Hyde, of Mountain avenue, the borough.

Mr. and Mrs. Theodore H. Hardy, of Brooklyn, were entertained over Sunday by Mr. and Mrs. F. S. Cutter, of Sandford avenue.

Mrs. Francis deLacy Hyde, of Mountain avenue, the borough, who has been visiting out of town for a short time, has returned home.

J. W. Jackson, of Crescent avenue, who with Mrs. Jackson is spending the summer in the Thousand Islands, has been in town for a few days.

Mrs. Charles I. Nash, of DeLacy avenue, who has been spending several months with her daughter, Mrs. Pettit, in Chicago, will return home this week.

Mr. and Mrs. Albert Giddes, of Codington avenue, have left for a two week trip through western New York state. Among the places they will visit are Buffalo and Niagara Falls.

USEFUL INVENTION.

A Yorkshire farmer was paid by check for some cattle he had sold. It was the first time that it had ever happened.

"What's this?" he said.

"Why money for the beasts," said the cattle dealer.

The farmer stared and had to be assured that if he took it to the bank they would give him gold for it.

"Well," said he, "Aw'll try, but if it's wrong 'un thou'll hear about it."

The check was cashed, of course, and the farmer went home happy, but he could not sleep. He had seen a wonderful thing and it had excited him. As soon as day broke he made for the cattle dealer's house and woke the dealer.

"It's me," he said. "Where's tha got thim bits of paper from? Aw cud do wi' half a dozen myself!"—Youth's Companion.

—Read the Plainfield Daily Press.

MONTVILLE TO CELEBRATE.

Boonton, July 1.—The members of the Lower Montville Dutch Reformed church are planning an all-day celebration of Independence Day on the church grounds. Dinner and supper will be served in a tent. A literary and musical entertainment will be given in the church at night. The Montville Fourth of July celebration has been an annual event for more than a half century.

STEAL TROLLEY WIRE.

Morristown, July 1.—Thieves cut down and carried away about three hundred feet of trolley wire from the Boonton branch of the Morris County Traction Company near Foxhill Saturday morning. The theft occured betweeen 1 and 5 o'clock and was not discovered until it was attempted to start the power plant. Repairs have been made and the branch is again in service.

—Aaron Reed, of Fritz place, was arrested Saturday evening on the charge of drunkenness and disorderly conduct. After a severe reprimand by Judge Gano and a promise to take the pledge for a year, he was released.

—Sherdon Jones, of Greenbrook road, was arraigned before Judge Gano this morning on the charge of drunkenness. He was arrested by Marshall Keller on Lincoln place, Saturday evening. Jones will enjoy bread and water for a week with a longer sentence impending.

The annual excursion of Trinity Reformed church and Sunday-school to Asbury Park will be held on Thursday, August 1.

GET YOUR NUMBER

LAY-OFF AT POWDER PLANTS.

Dover, July 1.—Failure of Congress to pass the army and navy bill is likely to throw out of employment about 100 employes, divided about equally between the Picatinny arsenal, where powder for the government is manufactured, and the naval power depot, which is used principally for the storage of powder. Unless an order is received from the War Department before Monday notifying the commandants to keep the men on they will be laid off indefinitely.

ASKS $10,000 FOR INJURIES.

Jersey City, July 1.—Charles Black, is suing the New Jersey Central Railroad for $10,000 damages for injuries received when his rig was struck by one of the defendant's trains some time ago. Testimony was taken before a jury in the Circuit Court Friday and more will be heard today. Black was driving a wagon for the United States Express Company at the time of the accident. He was hurled from the rig and his head crushed. One car was partly torn off. His inuries will disfigure him for life.

HELD A CAKE SALE.

Under the auspices of the Christian Endeavor Society of Trinity Reformed church a successful cake sale was held in the lecture room of the church, Saturday afternoon.

—Try a Press want ad.

—Advertise in the Daily Press.

THE STATE TRUST COMPANY.
Real Estate Department.

This Company is in touch with investors and is in a position therefor to render real estate service of an exceptional character. Entire charge taken of real estate. Sales effected, rentals made, money loaned on bond and mortgage.

ORGANIZED 1864

THE FIRST NATIONAL BANK OF PLAINFIELD.

A COMMERCIAL BANK WITH SAVINGS and SAFE DEPOSIT DEPARTMENTS.

FOUR PER CENT. INTEREST PAID ON SAVINGS ACCOUNTS.

Headquarters for Gibson's RYE.
E. C. Wescott,
115 East Front Street.

RITZ Inc.
BABCOCK BUILDING
CANDIES, ICE CREAM, DAINTY LUNCH

CITY NATIONAL BANK PLAINFIELD, N.J.
ORGANIZED 1875

PRUDENCE IN PROTECTION FOR YOUR VALUABLES

Do not run the risk of losing your valuables by putting them in places where they are not secure. A place of Positive Safety for them is the Vault of the City National Bank. It is Fire and Burglar Proof. Safe Deposit Boxes for rent $5.00 and up per year.

4% Interest paid on Savings Accounts.

3% Interest on Daily Balances of $500 or more, subject to check

Capital $150,000.00 Surplus and Profits $285,000.00 (all earned)

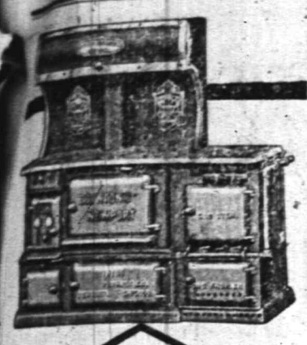

The Famous Newport Range

It concentrates the heat, instead of radiating it—it never makes the kitchen hot. It is always controllable—the heat can be gauged to the exact degree you desire.

The "Newport" is built with fire-box on either right or left side. Dampers within reach. Water-back large and effective. Your dealer will tell you of the Newport's many other good points.

Boynton Furnace Co.
37th St., near Broadway
New York

PAINTERS AND DECORATORS.

AGENTS FOR
LIKE TILE
The Sanitary Wall Covering
WOOD KRUSTA
Aerochrome Washable Wall Decoration.
Interior Decoration a Specialty
Woolston & Buckle
Painters and Decorators,
145 NORTH AVENUE.

Paint that Stays Painted

That has been my slogan for years I aim to do the best possible painting—using only the best materials that the manufacturers can furnish and employing the most skilled mechanics that can be procured. I stand back of every job I do, and when I am allowed to use my own judgment in regard to the best method of doing it, I will gladly make good any work that by any chance proves defective

JAMES C. HANSEN
Dealer in Wall Paper, Paints, Oils, Glass, Etc.
101 East Front st., Plainfield. Tel. 346
Estimates cheerfully furnished.

JOHANSEN BROTHERS
Painters & Decorators
OFFICE 169 NORTH AVE.
The Mulford Real Estate Agency
First Class Work Guaranteed.

M. WARRENI
PAINTER, DECORATOR
and PAPERHANGE
63 SOMERSET ST.
Opp. Saengerbund Hall. Tel. Con

LOOK OUT FOR YOUR PIANO

"Housecleaning" is past, but is your piano free of dust and the destructive moth? Costs you nothing to have your piano carefully examined.

Expert tuning, regulating and repairing of pianos, players and organs.

E. D. Young
'Phone 944-W.
1135 W. Front Street.

L. Moralier & Son
Watchmakers and Jewelers
WATCHES,
CLOCKS and
JEWELRY
Watch and Clock Repairing a Specialty
219 Park Ave. Plainfield, N. J.

A. H. ENANDER
Sanitary Plumbing, Gas Fitting, Steam and Hot Water Heating
Contractor for Sewer Connections
125 WATCHUNG AVE.

HARDWOOD FLOORING
PARQUETRY,
OLD FLOORS REFINISHED.
GEO. E. WATT
150 North Ave. Tel. 333-W.

IN WOMAN'S REALM

The KITCHEN CUPBOARD

SOME TEMPTING MUFFINS.

MUFFINS are nice to eat with fruit. Just try them with berries or a baked apple. They will be found to be just as delicious as when served with tea, as the English prefer them.

The muffin recipes given here will serve to illustrate this fact:

Fruit Muffins.

Huckleberry Muffins.—Take two and a half cupfuls of sifted flour, two tablespoonfuls of baking powder, three fourths of a cupful of sugar, one cupful of milk, two beaten eggs, melted butter the size of an egg, a large pinch of salt, one cupful of huckleberries Mix sugar, flour, baking powder, salt, add milk, then eggs and last add berries, slightly floured. Bake twenty minutes in moderate oven.

Light and Dainty.

Raspberry Muffins. — Take a half pound of sifted flour, one-half cupful of sugar and a pinch of salt. Add gradually three-fourths of a cupful of sweet milk and two tablespoonfuls of melted butter. Add the yolks of two eggs and beat the mixture thoroughly. Now take two teaspoonfuls baking powder and the well beaten whites of the eggs. Have ready, washed and dried one cupful of raspberries. Sprinkle with flour and put into muffin batter. Bake like ordinary muffins.

Cream Muffins.—Take the yolks of two well beaten eggs, a pint of flour, three-fourths of a cupful of cream the whites of the two eggs beaten stiff, a teaspoonful of cream of tartar, a half teaspoonful of soda and a half teaspoonful of salt. Mix these ingredients, fill the muffin pans with the batter and bake. Serve very hot.

With a Cereal.

Rice Muffins.—Take two cupfuls of boiled rice, two cupfuls of flour, a teaspoonful of salt, a tablespoonful of sugar, two teaspoonfuls of baking powder, a cupful of milk and three eggs. Mix the rice with the milk and eggs and mash free from lumps. Sift the flour, salt, sugar and baking powder together and stir with the rice to make a smooth, thick batter. Grease the muffin pans, but do not heat them. Fill two-thirds full and bake in a quick oven.

Anna Thompson

FADS AND FANCIES.

Stunning Lingerie Models of the Season.

Black velvet sashes and small pert bows are extremely popular with lingerie frocks, and this touch of black on a white frock always gives a knowing and sophisticated air.

Bordered fabrics are seen in self and contrasting colors of all kinds of materials and are very popular.

Draped skirts and fichus are among the best liked of the season's models for summer gowns. Here is a costume

AN ATTRACTIVE SUMMER COSTUME.

made from plain silk combined with flowered fabric, with trimmings of little frills of the fabric.

JUDIC CHOLLET.

These May Manton patterns are cut in sizes for the blouse from 34 to 40 inches bust measure and for the skirt from 22 to 30 inches waist measure. Send 10 cents each for these patterns to this office, giving numbers, skirt 7458 and waist 7351, and they will be promptly forwarded to you by mail. If in haste send an additional two cent stamp for letter postage. When ordering use coupon.

No..... Size.....

Name .....

Address .....

.....

Miss Anna Conant and Miss Elizabeth Duff, pupil nurses at Muhlenberg Hospital, are enjoying a two weeks' vacation.

Points for Mothers

The Size of Babies.

Many a mother is interested to know the size of the average infant and to compare her own with what is considered as a standard. The following measurements are given by Dr. Holt and may be accepted as average, says the Woman's World.

At birth—Height, 20½ inches; chest, 13½ inches; head, 14 inches.

One year—Height, 20 inches; chest, 18 inches; head, 18 inches.

Three years—Height, 35 inches; chest, 20 inches; head, 19¼ inches.

The matter of the weight is one which should be watched more carefully. The gain in flesh is a good indication as to whether or not the child is thriving and often determines the amount and character of its nourishment. During the fifth month a baby's weight is supposed to be doubled; at the end of a year it should be tripled. For the first six months there should be a weekly weighing; at the end of the first week there will probably be a slight loss, which should be regained during the second week. After this there should be a weekly gain of from four to six ounces until the child is six months of age. This rate will be reduced during the next six months, when the increase in weight will be from two to four ounces each week. After the first year an annual gain of four or five pounds is all that can be expected until the child is nine or ten years of age.

Special emphasis must be laid upon the advisability of weighing the baby regularly during the first year, when a change of food is made.

Selecting the Infant's Shoes.

For the first few months of its life baby does not need shoes unless there is a tendency to have cold feet. In such a case warm knitted booties should be worn. These are the only shoes that should be worn until the baby is old enough to stand on its feet. If other shoes are worn before this time they are liable to cramp the feet and cause them to grow out of shape. There is no use in burdening a baby with unnecessary clothing.

As soon as a baby begins to stand on its feet it should have soft kid shoes with thin soles and no heels. These should be broad at the toes and conform to the shape of the feet. For this reason there should be "lefts" and "rights." If the baby wears a shoe that does not fit the tender muscles and bones are drawn out of shape. The shoe should be a little longer than the foot, so as not to crowd the toes It should fit at the heel and around the ankle; otherwise the foot may turn in the shoe and a sprain result. It is not uncommon for babies to suffer with sprained ankles as a result of wearing shoes that do not fit their feet. Laced shoes are better than buttoned ones, as they can be adjusted to the feet better.

When the child begins to run about the shoes may be a litle heavier, with thicker soles. There should be no heels on the shoes until the baby is about three years old; then it should wear "spring heels" until it is seven or eight years of age.

Childhood's Rights.

One of thhe common forms of injustice to children is the parents' failure to respect the belongings of the child. An instance related in a current magazine is as follows: A boy had raised in his own garden some specially splendid heads of lettuce. Mother, needing them for luncheon when a guest unexpectedly arrived, gathered several heads without waiting to ask the boy's permission. The boy was vexed and was punished for showing it.

In many ways parents are likely to show this disregard of the child's rights, and their appropriation of what belongs to him is certainly not the way to teach him respect for the rights of other people, one of the most important and fundamental lessons of childhood. A child may, of course, be encouraged to wish to share his possessions, such as the products of his little garden, but this is a different thing from confiscating them.

The Child's Appetite.

A healthy child has no right to be finical about his eating and should eat whatever is put before him and be glad to, provided it is the proper food. If he refuses the food he should eat let him go hungry until the next meal. Why should we neglect to educate our children to eat the proper food and teach them such accomplishments as German and music? Can a child eat too much sensible food? Occasionally I have seen children who had to have the amount of food limited, but usually a child who eats too much in bulk has some element of the food in insufficient quantity. Sick children ought not to be made to eat things which are distasteful to them, nor should they be forced to eat when they are sick.—"The Healthy Baby," by Dr. Dennett.

Hint to Mothers.

When sending the little one to the Land of Nod lay him on his back in his bed, cover him lightly and leave him to fall asleep quietly. Young mothers should never begin the practice of pacing the floor or rocking to put him to sleep, for surely the hour will come when they will be physically unable to do so, and trouble will follow.

For the Children

The White Rhinoceros, Rarest Living Animal.

The picture here shown is a photograph of a part of the rarest kind of animal in the world—rarer, perhaps, than the zebra-like okapi of Central Africa. It is the head of the gigantic, white, square mouthed rhinoceros from the Lado district of the upper Sudan It was shot in 1910 by Colonel Roosevelt and presented by him to the New York zoological park, where it is preserved in the collection of heads and horns. It is one of the most noted trophies of Colonel Roosevelt's African hunt.—St. Nicholas.

Youth of Great Musicians.

Mendelssohn was a brilliant piano player at the age of six. He gave concerts when he was nine. Music may be called the art of youth. Shubert, the composer of operas, symphonies, overtures, cantatas and sonatas, died at the age of thirty-one, after a life of neglect, leaving a wealth of musical compositions behind. He was born at Himmelpfortgrand in 1797. His father was a poor musician, so Franz, at the age of eleven, was placed among the choir boys at the court chapel, where he remained five years, making himself the master of the leading instruments of the orchestra. To compose music was his life, and all outside of music he left unexplored. In his music all his moods found expression, as did all his dreams.

He wrote so much and lived so short a time that fame almost failed to overtake him in life. He left his manuscript scores scattered in confusion about his room, and thus they were found when he died. One of the best known of his dramatic German ballads is the "Erl King."—Philadelphia Ledger.

Animal Peculiarities.

Turtles and tortoises have no teeth.

All animals which chew the cud have cloven feet.

The horse is minus eyebrows.

The stork is partial to kittens as articles of food; but, to make things even, old cats are quite as fond of young storks.

The frog because of its peculiar construction cannot breathe with its mouth open, and if it were forcibly kept open the animal would die of suffocation.

The eyes of the hare are never closed, as they are minus eyelids. Instead, they have thin membranes, which cover the eyes when they sleep.

The owl has no motion in the eye, the globe of which is fixed in its socket by a hard, strong, elastic case in the form of a truncated cone. But to compensate for the absence of motion in the eye it is able to turn its head around in almost a complete circle without moving its body.

Conundrums.

What is the difference between a tunnel and a speaking trumpet? One is hollowed in; the other is hallooed out.

Why is a railroad track a sentimental object? Because it is bound by close ties.

What is society composed of? A mixture of mister-ies and miss-eries.

What is the difference between a mouse and a young lady? One harms the cheese; the other charms the he's.

What is the difference between a butcher and a gay dresser? One kills to dress; the other dresses to kill.

Friends.

He's not affaid, no matter where
We go, because I'm big and strong.
He looks up, and he sees me there
And takes my hand and goes along.
And if it's dark and he can see
Big black things where the shadows fall
He's not afraid when he's with me,
'Cause I'm his friend; that's all.

When he goes berrying with me
He takes his pail and goes so far
To get some big ones he can't see
If I am there, the bushes are
So thick and leafy where he went,
But pretty soon he hears me call
And knows I'm there, and he's content.
'Cause I'm his friend; that's all.

He seems to think that I can do
Most every kind of thing there is,
And he knows I will help him through,
Because I am a friend of his.
And he'll look up at me and say:
"My, but you're awful big and tall!
I hope I'll be like you some day!"
'Cause I'm his friend; that's all.

And wherever he sees me anywhere
That's where he always wants to be.
And if he has a thing to share
He saves the biggest part for me.
He likes to go on trips with me
And does not seem to feel so small.
He gets more courage, don't you see,
'Cause I'm his friend; that's all.
—Youth's Companion.

Preparatory services will be held at the Congregational church Friday night, and the regular communion service will be next Sunday morning.

BAMBERGER'S
THE ALWAYS BUSY STORE
MARKET & HALSEY STS.

Women's Summer Apparel

Women's Lingerie Dresses, $12.98—Two dainty low neck styles, made of fine white batiste elaborately trimmed with cluny and Val. lace and eyelet embroidery. Fashioned with ribbon girdles in black and new shades; price $12.98

Women's Lingerie Dresses, $5.00—Made of white batiste in several dainty low neck styles. Elaborately trimmed with pretty laces and fine embroidery. Well made inside and out. These dresses usually sell for $6.00; special at.....$5.00

Women's Tub Skirts, $5.00—Made of fine natural linen. Smart coat effects and Norfolk styles. Well made and neatly fashioned suits. Suitable for almost any occasion. Exceptional values at....$5.00

Women's Dusters, $5.00—Made of fine natural linen in several pretty styles, also of fine mohair, in black, navy and gray. Both semi-fitting and loose-back models. Dainty for traveling or motoring; at.$5.00

L. BAMBERGER & CO.
NEWARK, N. J.

F. A. KIRCH & CO.

STORE WILL CLOSE ON SATURDAYS AT 12:30, BEGINNING JUNE 22nd UNTIL LABOR DAY.

Don't miss our store when looking for HAMMOCKS, LAWN SWINGS, LAWN SPRINKLERS, GARDEN HOSE and ICE CREAM FREEZERS.

205 Park Ave. Tel. 578

Pacific Coast Summer Tours
With Experienced Personal Escort — Including All Expenses
YELLOWSTONE PARK — GRAND CANYON
CANADIAN ROCKIES — COLORADO RESORTS
COMPLETE TOUR OF CALIFORNIA
27 and 36 DAY TOURS — HIGH CLASS ARRANGEMENTS
BOOKLETS AND FULL DETAILS.
THOS. COOK & SON —— NEW YORK
245 BROADWAY — 264 FIFTH AVENUE
553 FIFTH AVENUE — 2389 BROADWAY
TICKETS AND TOURS TO ALL PARTS OF THE WORLD.
One Hundred and Fifty-five Offices Under Our Own Management.
COOK'S TRAVELERS' CHEQUES PAYABLE EVERYWHERE

A lot of people prefer
Round Dollars to Square Deals
That is why so many mushroom insurance companies spring up, only to meet with failure.
The soundness and practicability of the companies in this agency are attested for by over 100 years of continuous success, and their surplus to policyholders amount to millions of dollars.
REAL ESTATE LOANS RENTS
GEO. M. CLARKE CO. Babcock Bldg., Telephone 205 Plainfield
INSURANCE OF ALL KINDS.

SCHEELEIN'S VARIETY MARKET
140 NORTH AVE. TEL. 1974

COAL DEALERS.

COAL
KINDLING AND GRATE WOOD
WALTER TEMPLE.
674 SOUTH SECOND STREET.
TELEPHONE 231 PLAINFIELD.

TenEyck & Harris,
Dealers in
LEHIGH VALLEY COAL
Office Rowley's Drug Store, 218 W. Front st. Tel. 2081-J-2.

TenEyck & Kelley
COAL
41 South Ave. Tel. 1156

GEO. O. STEVENS COAL
747 WEST FRONT ST.

R. L. CLINE
(Successor to C. H. Rugg & Co.)
BEST QUALITY LEHIGH COAL
Yard and office 432 W. 3d St. Tel. 93

Richard Parrott, Jr.
BEST GRADES LEHIGH
COAL;
336 South Second St. 'Phone 1509.

N. MEYERS & SONS
COAL
COKE AND WOOD
Office Tel. 1152-w Yard Tel. 1911-w
21 Watchung Av. 4th & Washington Sts

CHAS. KEIDERLING
FURNITURE PACKER.
Furniture, Trunks, Pictures, China, Glass and Bric-a-Brac Packed and Crated for Storage and Shipping. Storage Rooms to Let.
Tel. 559-J 258 E. Front St.

KIVARTINUS & JELLING
Successors to Alex. Lugardi.
Foreign and Domestic Fruits, Choice Confectionery, Nuts, Cigars, etc.
211 W. FRONT ST. Tel. 848-W

JOHN WINZENRIED'S
Storage Warehouse
316-318 WEST FRONT ST.
Separate Rooms—Clean and Dry.
Furniture removed with care.
Tel. 640-R. Residence 312 Lee Place.

JOHN WIRTH
(Successor to Henry Liefke)
BAKERY AND CONFECTIONERY
201-202 West Front St. Tel. 728
Orders delivered at short notice.

J. C. POPE & CO.
INSURANCE AGENTS
110 E. Front St. Plainfield, N. J.

HENRY WIERENGA
FURNITURE, FREIGHT, BAGGAGE EXPRESS AND RIGGER.
PIANO MOVING A SPECIALTY
Residence 'Phone 517-R.

KINDLING AND GRATE WOOD
Prompt deliveries. Orders received at 89 SOMERSET STREET.
JOHN MOBUS
P. O. Box 220 Telephone 19-R-49

PLAINFIELD WINDOW CLEANING CO.
M. MERSTRICH, Prop.
Stores, Offices, Private Residences, New Buildings Cleansed, Scrubbed and Oiled. Office, 121 Liberty St. Tel. 1945-W.

EDUCATIONAL.

Students May Enter at Any Time.
Plainfield Business College and School of English
For Practical Business Training
Visitors Welcome. Investigate Now.
C. S. HERR, Principal & Proprietor,
Goodhall & Smith Bld 'Phone 140

HEATING SYSTEM
NOTICE TO CONTRACTORS.

North Plainfield, N. J.

Sealed proposals will be received by the Board of Education of the Borough of North Plainfield, N. J., until eight o'clock p. m. on the first day of July, 1912, for the construction of the heating system in the Somerset School, consisting of complete boiler plant, air washer, fans, ducts, coils, etc., and other accessories.

Bids will be considered only for the entire work, and a certified check payable to the order of the District Clerk, Borough of North Plainfield, N. J., to the amount of 10 per cent. of his bid must be deposited by the bidder and accompany his bid as a guarantee that, in case the contract is awarded to him he will, within seven days after the notification of the order, execute the contract.

Plans and specifications may be seen at the office of the Somerset School building, North Plainfield, N. J.

The Board reserves and has the right to accept or reject any or all proposals, and advertise again as in its best judgment may be for the best interests of the Borough.

A bond satisfactory to the Board in amount and sureties will be required of those to whom the contract may be awarded.

Bids must be sealed and addressed to District Clerk, North Plainfield, N. J., and marked on the outside of enclosing envelope: "Proposal for Heating System, Somerset School."

Justus H. Cooley, M. D., Pres.
Albert Steiner, District Clerk.
Dated June 10, 1912.
6 20 6 ec.

"AT THE FOUNTAIN"

4 NEW ONES

Banana Martinique Sundea 15c
Tutti Fruitti Domingo Sundea 15c
Hawaiian Sundea 10c
Pecan Panale Sundea 10c

UNIQUE AND ORIGINAL.

T. S. ARMSTRONG The Apothecary

Cor. PARK and NORTH AVES.

-BUTTER-

ROCKDALE PRINT
ROCKDALE CREAMERY
FANCY ELGIN

PRICES TAKE A DROP

The Quality is Unsurpassed by any in the State.

NEUMAN BROS.
GROCERS

Watchung Ave. and Fifth St. Telephone 760

Efficient and Rapid Delivery Service to All Parts of the City

HAND'S EXPRESS CO.
OLD RELIABLE

STORAGE

All Rooms Separate, Light and Dry
Furniture Packed and Shipped

Office 69 Somerset St. 'Phone 541

AUCTIONEERS.

Murray, the Auctioneer

is now located at the old Auction Room Stand, 326 West Front street, near Grove. Houses, goods and merchandise of all kinds bought and sold. We also pack China and crate furniture and have good dry storage rooms at moderate charges.

Over 20 years experience in business and conducting sales.

ROBERT MURRAY,
Auctioneer and Appraiser,
326 West Front St. 'Phone 666

The Leading
Auctioneers
W. A. SCHORB & CO.

Also Dealers in Second Hand Furniture—Bought and Sold.

120 Madison Av., Jackson Blg
Telephone 1707-W.

TO LET

Store at
1348 W. Front St.
Suitable For Tailor
RENT
$12.00 PER MONTH

EMANUEL KAPELSOHN
1263 ARLINGTON AVENUE.

Sole Agent,
Or
ED. C. HARDINGHAM,
152 North Avenue.
'Phone 1955-6, Plainfield.

Our business is negotiating small or large loans for people keeping house.

We charge a reasonable service fee, arrange payments either weekly or monthly, and give each customer a memorandum of agreement.

Honorable Dealing and Courteous Treatment.

HOUSEHOLD LOAN CO.

148 East Front Street,
Plainfield, N. J.

Watchung Express Co.
Incorporated.
120 Madison Ave. Tel. 1664-M-2
All Orders Promptly Attended To.

CAMP . . . .
. . RAM'S . .
. . . . HORN

TOM MUIR, PROPRIETOR.

HALSEY ISLAND,
LAKE HOCATCONG

Sixth Season

OPENS SATURDAY, JUNE 29

It's just the place for a fellow to spend his vacation. Motor-boats to rent for excursion parties.

For terms, etc., address Tom Muir, Box 118, Nolan's Point, Lake Hopatcong.

VAIL

JEWELER and
OPTICIAN . . .

236 Park Avenue
OPPOSITE NORTH AVENUE.

CARD OF THANKS.

I desire to thank the cabmen, expressmen and other friends who so kindly remembered me in my late bereavement. Signed,

CAESAR TAYLOR,
203 Westervelt Ave.

"LEGEND OF WATCHUNG."

There was another stirring battle between Reds and Whites on the mountainside at Watchung on Saturday night. Though the Whites were defeated and captured no scalps were lost. A large and appreciative crowd witnessed the combat and enthusiastically applauded the performers. All the parts were capably filled and the presentation showed every indication of careful rehearsal. The play has so won its way into the graces of the people of Watchung that the Indian legend bids fair to become an annual institution.

A YOUTH HURT.

With evident disregard of the "Safe and Sane" Fourth of July policy, Francis Walsh, twelve years old, of 684 West Third street, shot a blank cartridge into the third finger of his left hand, inflicting a serious and painful injury. The youth was attended by Dr. P. J. Creafer, who found it necessary to administer tetanus antitoxin.

TIRES OF BEING COP.

Marshal Raymond Schenck, who has been on the North Plainfield force for the last six months, has handed in his resignation which goes into effect today. Mr. Schenck will return to his former trade as a carpenter.

MAJOR T. L. RHOADS.

He Succeeded Major Butt as Aid to President Taft.

Major Thomas Leidy Rhoads, who was appointed military aid to President Taft, following the death of Major Archibald Butt in the Titanic disaster, has seen considerable service for the United States as a surgeon in the navy and army in Cuba, this country and in the Philippines, where he met the president.

In 1893 he was graduated from Jefferson Medical college, Philadelphia, being valedictorian of his class.

At the outbreak of the Spanish American war Dr. Rhoads entered the

© 1912, by American Press Association.

MAJOR T. L. RHOADS.

naval medical service and was put in charge of the First Reserve hospital at Manila.

President Taft became governor of the Philippines in the course of Dr. Rhoads' service there and, becoming seriously sick with a tropical malady, was operated upon twice by Dr. Rhoads.

When President Taft was inaugurated Major Rhoads was his personal physician. He accompanies the president on all his trips.

WALKER WHITING VICK.

He Is In Charge of Arrangements For Spanish War Veterans' Encampment.

Walker Whiting Vick, who has been in command of the Woodrow Wilson bureau at New York as lieutenant of Hon. William F. McCombs, Governor Wilson's national campaign manager, is a native of North Carolina. Mr. Vick is well known throughout the United States as a live wire hustler, a man accustomed to accomplishing results and a clean cut fighter who commands the wholesome respect and admiration of his antagonists. He was an unselfish and enthusiastic worker for San Francisco in the memorable battle for the selection of the Panama-Pacific exposition site, served in the United States navy during the Spanish-American war and is now one of the most prominent members of the United States Spanish War Veterans. He made the fight which takes the ninth national encampment, United Spanish War Veterans, to Atlantic

WALKER WHITING VICK.

City in September, is one of the national aids on the staff of the commander in chief and is in full command of the encampment arrangements, as well as a member of the New Jersey state commission appointed by Governor Wilson.

Mr. Vick is a member of the New York Southern society, North Carolina society, Japan Society, Mexico society and the Bergen County Democratic club. His forceful personality, general good nature and readiness to assist in any good cause has given him innumerable friends and acquaintances.

Mr. Vick has made his headquarters in New York city for the last fourteen years, although traveling extensively in Mexico, South America and the western states. He resides at Rutherford, N. J., was married in 1902 to Miss Sadie A. Plunkitt of New York city and has four children.

The ordinance of baptism was administered at the First Baptist church, last night, by Rev. Dr. Philip B. Strong.

PRESS CLASSIFIED COLUMNS

Plainfield's Greatest Want and Exchange Market

COPY RECEIVED UNTIL 2 P. M. DAILY

One cent a Word for first insertion, one-half a cent a word for each subsequent insertion of the same advertisement for less than one month. Fifty cents a line, (six words), for one month. **DOUBLE CHARGE FOR CAPITALS. NO ADVERTISEMENT RECEIVED FOR LESS THAN 10 CENTS.**

The Plainfield Daily Press cannot give information regarding advertisements for which answers are to be sent care of the Press. Persons replying to office addresses must mail or leave written answers as stated in advertisement.

LAST FEW DAYS OF OUR

REMOVAL SALE

GOODS SOLD BELOW COST

CARL SILBERT'S
JEWELRY STORE

219 WEST FRONT ST., Op. Proctor's

New Location Will Be
255 WEST FRONT ST., Op. Babcock Building.

ALL SEASONABLE

Plants and Cut Flowers

FLORAL DESIGN WORK A SPECIALTY

STANLEY

159 EAST FRONT ST.
'Phone 928. 6 20 tf

CARD OF THANKS.

We wish to thank our friends for their kindness during the loss of our dear brother, especially the hackmen and expressmen for such beautiful flowers. Signed,

MRS. H. MITCHEL AND SISTERS

CARD OF THANKS.

The family of Mrs. Catherine Higgins gratefully acknowledge the kind expressions of sympathy extended to them by their many friends during their recent bereavement, particularly the members of Watchung Council, Knights of Columbus, and Plainfield Lodge, B. P. O. E.

NOTICE.

Will the persons who saw accident to Lloyd Bender, on Sunday, June 23, when he fell from West Fourth street trolley, near Spooner avenue, please communicate with same at 663 West Fourth street?

T. A. Moore
UNDERTAKER;
612 E. Sixth St.
TEL. 741-R

A. M. RUNYON & SON,
UNDERTAKERS.
402 Park Avenue. Telephone No. 40.
Office open day and night.
Office of Hillside Cemetery.
New York office—50 Great Jones St.
Tel. call 3345-Spring.
New York Embalmers License—1229.
New York Registered Licensed
Undertaker No. 215.

Established 1872.
P. CASEY & SON,
UNDERTAKERS AND EMBALMERS
Office 116 Park Ave., Tel. 884-W
Res. 417 W. 2d St. Tel. 903-R. Office
open day and night. N. Y. office 10
E. 22d St., Tel. 2094-Gramercy.

L. L. MANNING & SON.
STEAM GRANITE WORKS.
Corner Central Ave. and West Front St
Opposite First Baptist Church.

DIED.

CRANSTON—In North Plainfield, Saturday, June 29, J. Oliver Cranston, in his 67th year.

Funeral from his late residence, 64 Grandview avenue, Tuesday, July 2, 1912, at 3:30 p. m. Interment Presbyterian cemetery, North Plainfield.

NOTICE.

Local 480, P. P. D. of A., will please meet at their rooms on Tuesday, July 2, at 2:30, to attend the funeral of our late brother, John O. Cranston.

GEO. HOAGLAND, President.

SITUATIONS WANTED—FEMALE.

WANTED—By an experienced white laundress, with reference, work for Monday and Tuesday. Inquire 702 Webster place. 6 29 2

YOUNG German woman wants work by the day; laundress or cook. 325 Park avenue. 6 29 3

YOUNG LADY, High School graduate, wants position as governess or children's companion. Address Governess, care Press. 6 29 2

COLORED woman, not long from South, wants position at waiting or nurse. 641 West Third street. 6 28 3

REAL ESTATE AGENTS.

REAL ESTATE for sale, rent and exchange. Insurance in strong companies at lowest rates; money loaned on real estate. Thickstun & Emmons, 197 North avenue. tf

HELP WANTED—FEMALE.

NAT LEVY & CO., employing 200 people on ladies' muslin underwear, have room for 50 more at once; clean, light, steady work; best pay; good opportunity for girls to learn a trade. Apply Nat Levy & Co., Rink building, Plainfield. 5 21 tf

WANTED—Competent white girl for general housework; no washing. 982 Prospect avenue. 7 1 5

WANTED—First class laundress first four days of week. Apply 975 Hillside avenue. 7 1 3

WANTED—Competent maid for general housework; wages $25 a month. Apply 73 Rockview avenue. 7 1 3

WANTED — Middle-aged experienced nurse to take charge of Baby Camp on Mountain. Call at Day Nursery, West Front street. 7 1 2

WANTED—Lady canvassers at Moledezky's, 4 Somerset street.

WANTED—First class laundress. Apply at once, 155 Crescent avenue. 7 1 tf

WANTED — A white working housekeeper. Address Housekeeper, care Press. 6 28 3

HELP WANTED—MALE.

WANTED—Bright young man to do stenography and general office work. Apply J. D. Loizeaux Lumber Co., mill department, Rock avenue. 7 1 2

GROCERY clerk; experienced. J. A. Smith & Bro. 7 1 3

CARPENTERS wanted. 423 John treet. 6 3 1mo

SITUATIONS WANTED—MALE.

LAUNDRESS wants work at home or day's work. 542 West Second St. 7 1 3

WANTED—A situation for an experienced coachman, highest personal references given by his present employer, A. L. Otterson, 1333 Evergreen avenue. 5 22 tf

REAL ESTATE FOR SALE.

CHOICE LOT for sale—Berkeley avenue, Netherwood; 95 foot front by about 235 deep. R. I. Richardson, Westfield, N. J. 'Phone 66-J. 10 8 tf eod

FOR SALE—Here is a bargain! Seven-room house; modern improvements; good location; $3,600; will take $1,000 down. "Snap," care Daily Press. 7 1 2

$300 DOWN, $18 monthly buys 7-room house; no interest; don't answer unless you mean business. P. O. Box 757, city. 6 26 6

FOR SALE—A few choice lots on Union street; the cheapest lots in Plainfield for the money. J. T. Vail. 7 19 tf

ROOMS AND BOARD.

COLONIAL cottage, large rooms, extension piazza, bath, piano, home cooking and baking; $7 to $10. Miss Anna R. Hackett, Annandale, N. J. 6 3 1mo

TWO or three furnished rooms, all improvements. 243 Somerset street. 6 6 tf

FOR RENT—July 1, large second floor room; also excellent table board. 602 Madison avenue, Mrs. Berrian. 6 18 12

FURNISHED room to rent; center of town; light and airy and improvements. 334 East Fifth street. 6 15 tf

TWO large desirable rooms, with board. Mrs. Williams, 137 Crescent avenue. 4 3 tf

LOST AND FOUND.

LOST—Male Collie, three colors, dark brown, yellow and white; white strip up nose; scar between eyes. Reward, M. Mendel, 'Phone 507-J. 7 1 2

STRAYED or stolen from Watchung Hunt Club, black and white American fox hound bitch; answers to name of Fashion. Reward if returned to Huntsman T. H. Watkins. 7 1 3

LOST—Black and tan female Airedale terrier, with red collar. Reward, C. B. Lawrence, Jr., 1000 Hillside avenue. 7 1 tf

LOST—Automobile number 17448. Please return to Thompson's, garage or Kenyon, 752 West Seventh street. 6 28 3

FOR SALE OR TO LET.

TO SELL OR RENT—House, ten rooms and bath, one block from Front or Somerset trolley. Apply E. M. French, North avenue. 5 9 tf

MISCELLANEOUS.

NOTICE to the Public—All furniture which has been left here over 3 months must be called for before 2 weeks, or it will be sold. T. P. Nielsen, 202 East Front street. 6 28 3 eod

IF YOU NEED something to build you up, get a bottle of Tonic Hypophosphites at Nagle's Pharmacy. Good spring medicine. 2 29 tf

STORE your furniture with the Plainfield Storage Company; reasonable rates. Orders left for moving vans. Nagle's, Front and Grove Sts. 1 18 tf

H. H. BUTLER, D. V. S.—Pet animals a specialty. OFFICE AT WM. T. CAMPBELL'S, 108 Somerset street. 'Phone 230. Hospital for dogs. (Cut out for reference.) 1 8 tf

CITY Garbage Collector, Herman Zeiger, New Dunham road, Metuchen, N. J., R. F. D. No. 1. All work done in a sanitary way. 6 4 1mo

ALL KINDS of buttons and pleatings made at The Plainfield Lace Store, 146 East Front street. 6 13 1mo

RIDING lessons; fine saddle horses to hire; horses boarded; exchanged. Riding School, 775 Kensington avenue. 'Phone 194. 1 8 tf

FOR SALE.

FOR SALE—Park & Polard poultry feed, the originators of dry mash feed, lay or bust. F. E. Sowden, 736 South avenue; 'Phone 1096-R. 6 6 1mo

FOR SALE—Surreys, buggies, wood wagons and business wagons; also harness at bargain prices. W. J. Conroy, 177 Somerset street, North Plainfield. 5 13 tf

FOR SALE—Handsome pony, young and sound; harness, pony wagon and cart; whole outfit; must sell; have no further use for same. Inquire Kirch & Co.'s hardware house, Park avenue, Plainfield. 7 1 6

FOR SALE—8 solid oak tables, sizes 10 ft. long, 3½ ft. wide. Werner's Clothing House, 206 West Front street. 6 20 tf

FOR SALE—A fine collection of beautiful china plates, steins and odd pieces; also pictures, bookcases and mirrors; parlor cabinet and other furniture. 30 Pearl street, North Plainfield. 7 1 3

TOP wagon, harness, safe and double oven, Perfect range. 33 Somerset street. 6 29 3

OPEN Letter to the Ladies—Before starting on your vacation look over your furniture just to see if it doesn't need upholstering, repairing and polishing; if so, then send them here, so we can have something to do; we can't have any vacation as prices are so low. T. P. Nielsen, 202 East Front street. 6 28 6

SOUND and strong horses; good for delivery purposes; ten years old; bargain; must be sold quickly because of lack of stable room. Call 748 Woodland avenue, livery stable. 6 12 tf

FOR SALE—Good flock of pigeons; cheap. 1060 Central avenue. 6 27 6

FOR SALE—Profit-sharing bond at rate of fifty per cent. earnings of money invested and a guarantee of interest at 5%. I have paid 20 months or $200, and will sell for $190 cash. Apply C. C., care Press. 3 27 tf

EMPLOYMENT AGENCIES.

MURRAY'S Employment Registry office has removed from 226 East Front street to 326 West Front street, near Grove, at Murray's auction rooms; 'Phone 666. 5 17 tf

CENTRAL Employment Registry, moved to 510 Watchung avenue, near Neuman's grocery store; good help wanted for good places, city and country. Telephone No. 531-J. 6 5 1mo

EMPLOYMENT Agency, Mrs. Keller, 22 Somerset place, the oldest and most reliable (all nationalities). 'Phone 1724. 7 1 tf

WANTED—MISCELLANEOUS.

OLD feather beds bought. Send postal, W. Hansen, Box 181, Elizabeth, N. J. 6 4 1mo

FOR EXCHANGE—REAL ESTATE.

LOTS wanted in exchange for new 7-room house. P. O. Box 757, city. 6 26 6

AUTOMOBILES FOR SALE.

FOR SALE—Chalmers five-passenger automobile; bargain. Brokaw's garage, East Fourth street. 6 28 6

FOR RENT.

FOR RENT—6-room apartment at 1229 East Second street; every modern improvement; an exceptional bargain; worth investigation. Owner on premises. 5 21 tf

TWO apartment houses to let, improvements; centrally located; newly papered and painted. Apply Neuman Bros. 5 23 tf

TO LET—Apartment, 306 East Front street, first floor; 5 rooms; all improvements. 5 1 tf

TO LET—Four and five rooms, in new house; all improvements; 423 John street. 6 3 1mo

FOR RENT—Second floor flat, 123 West Fourth street; 5 rooms, city water; gas; bath. W. D. Thickstun, 197 North avenue. 7 1

ROOMS to let; improvements; 430 Watchung avenue. F. M. Masker, 440 Watchung avenue. 6 4

FOUR rooms, with improvements to let. Inquire T. P. Nielsen, 202 East Front street. 6 28

TWO connecting rooms for housekeeping; all improvements; near trolley and depot. Address A. M., care Press. 7 1

FOUR rooms; Central. 321 Park avenue. J. Manley. 7 1 tf

FOR RENT—Desirable offices in Marsh building. Apply Room 3. 6 4 1mo

TO LET—Flat; 4 rooms; all improvements. 167 Somerset street. 7 1 3

TO LET—New 4-room apartments, 1349 to 1355 South Second street; rent $10.50 and $11 a month; city water. John Herrman, 411 Somerset street. 'Phone 70-J. 6 7 1mo

TO RENT—8-room cottage; all improvements; large, high grounds; large piazza; 5 minutes from railroad station and trolley; rent $23. Enquire of C. VanHerwerden, 1315 South avenue, Netherwood. 6 27 tf

COUNTRY cottage for rent; six rooms; all improvements; barn with running water, acre ground, garden planted; 10 minutes to trolley. Apply Edward Hardingham, 152 North avenue, or telephone owner 195-L. 6 29 5

TO LET—An up-to-date store in the main street of Dunellen, suitable for an upholstery and furniture business; also two apartments in the same building. Apply to Frank Linke, 227 West Front street. 6 11

TO LET—Six-room house, pantry, improvements; $15 per month. Apply W. S. Crook, 664 South avenue. 6 8 tf

TO LET—Two five-room flats, 46 Harmony street. Apply 36 Somerset street. 5 29 tf

FOR RENT—To small respectable colored family, house of 6 rooms on Westervelt avenue, near Mountain. Apply J. V. E. Vanderhoef, at Woodhull & Martin Co. 5 8 tf

TO LET—4 and 5-room apartments; with all improvements, except heat; rent $17 and $18. M. F. Gano, 142 North avenue. 2 8 tf

MONEY TO LOAN.

MONEY TO LOAN on bond and mortgage. Mulford, opposite depot. 12 28 tf

$4,000 LOAN at 6 per cent, wanted on East Front street, property, Plainfield. J. Cobdell, 1401 East Front street.

MONEY to loan on first mortgage. Lewis A. Clement, lawyer, Babcock building. 7 11

TITLES abstracted for purchasers of real estate and bond and mortgage loans. Chas. J. McNabb, 224 North avenue. 2 18

MONEY TO LOAN on bond and mortgage. Charles L. Moffett, attorney, Woodhull & Martin building.

MONEY TO LOAN on bond and mortgage. J. T. Vail. 5 9

MORTGAGES placed on good security. Francis J. Blatz, First National Bank Building. 8 2

$25,000 TO LOAN at 5 per cent in sums to suit, on good mortgage. Elston M. French, 171 North avenue. 9 19

FOR SALE OR EXCHANGE.

FOR SALE OR EXCHANGE—House and lot, 926 West Fifth street for small farm, fully equipped. Address 962 West Fifth street. 7 1

WILSON MEN EXPECTING VICTORY IN TURBULENT DEMOCRATIC CONVENTION

Bryan Submits Compromise Names.

HEARST IS ANGERED.

Says That Clark Clearly Deserves Nomination.

CLARK REPUDIATES BRYAN.

Missourian's Supporters Say They Will Fight to Bitter End. Can Prevent Any One Else Landing the Prize.

Baltimore, July 1.—There was little prospect of a nomination when the deadlocked Democratic convention resumed balloting shortly after 11 o'clock today. Governor Wilson, it is expected, will develop more strength, but not enough to give him the nomination. Conferences among leaders have been going on since the convention adjourned Saturday night.

Speaker Champ Clark, before returning to Baltimore, characterizes William J. Bryan's charges that a deal was made for New York's vote as false. The speaker calls for proof or retraction. Mr. Bryan, in reply criticises the speaker for failing to repudiate the vote of "Mr. Murphy's ninety was figures." The Clark men say they will fight to the end.

Mr. Bryan declares that if the Illinois and Indiana delegations swing to Mr. Wilson the Bryan controlled delegates will quit the New Jersey candidate.

Illinois is expected to flop to Wilson after five more ballots, and Indiana is ready to desert Marshall for Wilson and Underwood. The Alabama candidate's managers believe that he holds a strategic position.

Representative Underwood declares he will not accept the nomination for the vice presidency.

The situation has resolved itself to this question: Can Champ Clark hold together enough votes to prevent the nomination of Woodrow Wilson? During a day of conferences the indications were that Wilson had continued to gather strength and that he would enter the convention with a considerable increase over the vote of 407½ which was cast for him on the last and twenty-sixth ballot Saturday night.

The Wilson managers were predicting that the governor of New Jersey's total would go beyond the 600 mark at today's session of the convention. They regard a Wilson victory as sure and contend that it will be only a question of wearing down what remains of the Clark strength. To accomplish this the Wilson delegates are prepared to stay on the ground all summer if necessary.

Clark Men Are Steadfast.

The Clark men, on the other hand, are plainly depressed over the speaker's chances, but they contend that they have at least 440 delegates who will stand by Clark until the heavens fall. It is through their hold on these 440 delegates that the Clark managers expect to be able to prevent the nomination of Governor Wilson and if they cannot turn the tide back to Clark at least prevent the nomination of the New Jersey man. To exercise this veto power Speaker Clark needs only 302 delegates. The Clark men and the Wilson men have been busy in conferences from the hour of adjourning Saturday night.

All these conferences have come to naught, so far as any agreement upon a candidate for the breaking of the deadlock is concerned. After all the polling and hauling and attempts at trading, the lines between the Wilson and Clark forces had tightened, and it seemed there will be considerable more balloting before a definite settlement of the nomination.

Brother Bryan hurled himself into the situation again by issuing a statement attacking Champ Clark. Bryan's fight upon Clark and the New York delegation has resulted in adding an irritating factor to a situation that already was badly confused.

Bryan in his latest statement returns to the attack upon New York state's delegation. He describes the New York delegates as "wax figures." He condemns Clark for his attitude in the fight over the temporary chairmanship and adds that the speaker is good at heart, but has been misled by evil influences around him and has also wasted golden opportunities within the last few days.

All sorts of reports and rumors were flying about Baltimore in regard to the desertion of delegations from the Clark standard and a corresponding increase in strength in the Wilson ranks.

The states of Nebraska, Idaho, Kansas, Massachusetts, Montana and Vermont, all of which are under instructions for Champ Clark, broke from him at Saturday's session of the convention. The Clark people have been working like Trojans in an effort to recruit some of this lost strength. The indications were that the speaker would not have many more than 463½, his last total, when he enters the convention, and many of his friends will be satisfied if he succeeds in holding his own on the first ballot.

FOSS IS DARK HORSE.

Massachusetts Governor's Friends Now Think He Has Chance.

© 1912, by American Press Association.

Wilson's Strength Diversified.

The hope for Wilson's candidacy, in the opinion of politicians, lies in the fact that his strength is diversified and that he is second choice in many of the delegations. The Wilson men were contending that Kansas, which flopped from Clark with its twenty delegates, will be found in the Wilson column again today.

The speculations in regard to the New York, Illinois and Indiana delegations was more intense than at any other time since the Democrats gathered here. It was acknowledged that the 178 votes in these delegations would probably determine the candidate for president. The Illinois delegations met to determine whether they will stand any longer for Clark and, if not, to whom their fifty-eight votes will be thrown. It is predicted that when the break from Clark comes Wilson will get considerably more than a majority of the Illinois delegation.

It is known also that about twenty-three of the thirty Indiana delegates, who up to this time have been voting for Governor Marshall under instructions, now favor Wilson.

In the New York delegation also the Wilson sentiment has been growing. Senator O'Gorman announced publicly for the first time that he is for Wilson. He expressed absolute confidence that the governor of New Jersey would be the choice of the party. From other men in the New York delegation it was learned that strong pressure is being brought to bear upon Murphy to step in eventually behind New Jersey's governor.

Bryan's Latest Statement.

Baltimore, July 1.—Mr. Bryan in a statement to the press late last night said in part:

I see no reason why we should not conclude the convention tomorrow with the nomination of both president and a vice president. There is every reason why the progressives should get together and select a ticket. New York is not necessary to a nomination and under the circumstances should not be permitted to dictate the nomination. When I say "dictate" I mean that no candidate should be nominated unless he has the necessary votes without counting New York's vote. I do not mean to say that the vote of New York would vitiate a nomination if the candidate had enough votes to nominate him without New York, for in that case the party would not be under obligation to Mr. Murphy for the nomination, but if Mr. Murphy furnishes the votes necessary to carry the candidate across the line and give him this position of distinguished honor and importance the candidate who accepts the nomination under these circumstances puts himself under obligations to Mr. Murphy and to the influences which speak through and control him, and I contend that a candidate so obligated would not appeal to the confidence of the public and not, if successful at the election, be free to serve the public with singleness of purpose.

Those who believe that the candidate should welcome Mr. Murphy's support must be prepared to repeal the Bible and overthrow our system of jurisprudence. The Bible says that "no man can serve two masters." A president cannot serve the American people and those who exploit the people. There is not an aspirant for the nomination who has dared to go out before the people of any state and say, "I have the promise of Charles F. Murphy that he will deliver to me ninety votes which under the unit rule are in his control as soon as I have enough more to give me the necessary two-thirds."

The anti-Morgan-Belmont-Ryan resolution adopted by more than a four to one vote pledges the party not to nominate any one who is a representative or obligated to this group of financiers or any others of that class. Why should we object to any one obligated to these men except on the theory that one cannot serve two masters?

But the position which I have taken is also in harmony with the most fundamental principles of jurisprudence. There is not a court in the world in which a judge is permitted to accept favors from litigants. We have impeachment proceedings before congress now in which a judge is accused of soliciting favors from litigants. Is not the office of president as important as the office of a judge? Is it not as necessary that he shall be absolutely free to decide impartially between the people on one side and those on the other side who seek to exploit the people? How can we commend in a president that which is criminal in a judge?

What is the value of Mr. Murphy's support if that support is necessary to a nomination? Is it not the value of the nomination itself? And would not a president be very ungrateful if, after receiving the highest honor in the gift of the people in the world, he should turn a deaf ear to one without whose aid his elevation would have been impossible? If this is a progressive convention and its indorsement of the anti-Morgan-Ryan-Belmont resolution was honest it cannot stultify itself by nominating any man who is willing to accept the nomination under conditions that put him under obligations to Mr. Murphy and Mr. Murphy's masters. I believe, therefore, that all progressives are justified in refusing support to any candidate who desires the New York support and justified in withdrawing support if after giving it New York should seek to add enough votes to give the candidate the nomination.

Says Many Are Available.

Mr. Bryan then goes on to say that there are a number of available men from whom to make the selection.

If either Mr. Clark or Mr. Wilson will announce his willingness to rely entirely upon the progressive vote and his determination not to accept the nomination, if given under conditions which would obligate him to Mr. Murphy, there is no reason why the convention should not agree on one of these. If the feeling that has been aroused between the two leading candidates are such that the progressive forces cannot agree upon either—I contend that there should be no such feeling—it ought to be easy to agree on some third person who, having not been a candidate, is not handicapped by animosities engendered or by an adverse verdict at the Democratic convention and primaries. I will not discuss the relative merits of the candidates now before the convention who can be counted on as progressive, and I take it for granted that there is now no possibility of the nomination of the two candidates, Governor Harmon and Mr. Underwood, who were the choice of the reactionaries.

Mr. Bryan further says that there are several persons taking part in this convention who have not been placed in nomination who are entirely worthy of cosideration. He mentions Senator Kern of Indiana, Congressman James, Senator O'Gorman, Senator Culberson and Senator Rayner, all of whom he speaks of in eulogistic terms and says:

These are but a few of the names that might be suggested. Surely with such a wealth of presidential timber we should have no difficulty in nominating a winning ticket.

Mr. Bryan says that no man is fit to be the vice presidential nominee who is not equally worthy to be the nominee for president.

Only one life stands between the vice president and the White House, and no life is immune to the dangers that threaten the life of the humblest citizen. The vice president should be selected from those available for the presidency, and he should be in harmony with the presidential candidate on all public questions and on the fundamental principles which determine the bias and tendencies of men.

He concludes:

It is a momentous hour, and we shall disappoint those who sent us here if we fail to measure up to the occasion.

Hearst Scores Convention.

Baltimore, July 1. — William Randolph Hearst made a statement in part as follows:

I came to this convention in Baltimore to support progressive principles and a progressive candidate and to oppose the political bosses and the privileged interests as I have always done and always will do. I came here to support the Democratic candidate, even though it were William Jennings Bryan, although I and every other friend of Mr. Bryan have come to know that he is never grateful for a service nor loyal to a friend.

Mr. Hearst declares he had no personal or selfish interest in this contest, and his preference for Clark was that he believed he represented the real progressive principles.

The convention of the Republican party in Chicago became odious in the eyes of the people of this country. But Democrats returning to their states will find that this Democratic convention has become more odious in the eyes of the people. The candidate who went before the Republican convention with the indorsement of the people expressed in direct primaries was denied the nomination. The people were defied and their demands disregarded. But into this so-called Democratic convention a candidate has come with the greatest number of delegates elected by the direct primaries which express the people's will. In this convention this Democrat increased his strength until he received the votes of a majority of the delegates. If this is a Democratic convention and if the motto of the Democracy is the rule of the majority, how can this convention refuse to nominate the man who received for eight consecutive ballots a majority of the votes of the convention? If the Democrats fail to nominate Champ Clark they will not only arouse the resentment of the people of the nation, but they will make their pretensions of progressive principles ridiculous.

Leaders Admit They're Puzzled.

Baltimore, July 1.—The situation into which the convention has deadlocked itself was productive of nothing more than a bedlam of opinions. Leaders who are usually to be relied upon for information as to the real situation admitted that they were unable to make even a sensible guess. The complexity of the situation is best illustrated by the interviews secured from the captains of the various forces.

Senator O'Gorman of New York said: "I believe that Woodrow Wilson will be nominated early this week. The trend is toward Governor Wilson. The people seem to want him, and the logic of the situation points toward his nomination."

Senator Kern of Indiana admitted he was puzzled about who would eventually be named, but added: "There will be an agreement within three days."

He was asked if the agreement would be secured by the withdrawal of both Champ Clark and Governor Wilson. He didn't want to admit that, but he said that an agreement was almost in sight.

On the other hand, the principal leaders of the Clark and Wilson and Underwood forces agreed only in one thing—that these candidates would not get out of the race and that the fight would go on.

Senator Stone of Missouri in answer to a question as to whether Speaker Clark would withdraw if Governor Wilson did, said:

"Champ Clark will never quit. We are ready to battle until election day if necessary. Clark had a majority of the delegates and his friends will not let him be robbed of the nomination that is rightfully his. Murphy says he will stand by Clark to the end, and we see no reason to doubt Mr. Murphy's good faith."

Ex-Governor David R. Francis of Missouri, a stout Clark champion, agreed with Senator Stone. "They are trying to sneak the nomination," he said, "away from a man that the majority of Democrats have chosen for a leader. We won't submit to it, and the Wilson people will find that out if they haven't already."

Judge Martin Wade of Iowa, the national committeeman from that state, said: "It is not a question of the nomination of any man, but a question as to whether the convention will sustain the attack Bryan has made on a man risen from a plowboy to the highest position in the United States next to the president. The Clark people have conferred and have agreed to fight it out if it takes all summer. Clark's strength will go up on the first ballot. Kansas will come back to him, and so will delegates from other states."

Taggart Says It'll Be Marshall.

Tom Taggart of Indiana had this to say: "I look for a settlement today. If the candidates and leaders won't get down to business the delegates will take the job out of their hands. I consider that Governor Marshall is in a strong position."

"Will it be Wilson and Marshall?" Taggart was asked.

"It will be Marshall and Wilson," said the Indiana boss.

Governor Gilchrist of Florida, one of the Underwood leaders, was confident that Underwood would eventually be named. The governor had this to say: "The situation has been tangled by Bryan's fight to shut out rich men from this convention. Any state has a right to select whom they please. Now the fight has come down to this: With New York, Ohio and the southern states we would have enough electoral votes to win the presidency, but we cannot win without New York. Why should a man want to antagonize New York and make it so that we could not possibly win? We expect to nominate Underwood with this combination—New York, Illinois, Ohio, some New England states, a large majority of the southern states and a few western states."

"The Wilson following is compact and loyal," said Senator Gore, "and in my judgment Governor Wilson will not be obliged to retire. The candidates are all good men, but some of them could not win, and I know that Governor Wilson could. He would draw much of the support that would go to Colonel Roosevelt."

McCombs Says It'll Be Wilson.

Baltimore, July 1.—The cocksureness of the supporters of Governor Woodrow Wilson that he will be nominated as the Democratic candidate for president was expressed in a few words by Manager William F. McCombs.

"I am certain," he said, "that Woodrow Wilson will be nominated. I would not have made that statement two days ago. Now there is no doubt of it."

The Wilson forces were active rounding up delegates who are instructed for other candidates, but who have shown a disposition to flop to the New Jersey governor. The Wilson men are certain that they will get the thirty votes from Indiana which have been cast all along for Governor Marshall. It is apparent that Taggart is holding the Marshall vote until he believes it will be needed to nominate Wilson. Telegrams have been received here by the delegates who have not so far got into the Wilson column, saying that the constituents believe that Wilson is the man who should be nominated.

William J. Bryan undoubtedly has been responsible for many of the telegrams. When the Champ Clark crowd followed the standard of Alton B. Parker for temporary chairman Bryan got busy at once. He sent telegrams to the southwest, to any section where the so called progressives are supposed to be in the ascendancy, urging them to desert Clark if they had been for him and to give their support through their delegates to Governor Wilson.

One telegram that the Oklahoma delegation has received was signed by 500 Democrats, who said they wanted Wilson or Bryan nominated, and if neither of them was picked by the Democrats they would join the Roosevelt third party movement.

While the Wilson men deny that there have been any overtures with other candidates, there are many politicians here who say that a combination may be formed with Underwood, the Alabaman to have second place on the ticket.

Ridder Goes After Bryan.

Baltimore, July 1.—The story of a lively encounter between W. J. Bryan and Herman Ridder, the treasurer of the national committee, which took place just before Mr Bryan made his furious attack on the New York delegation, came out today.

Mr. Bryan's plan to practically disfranchise New York's delegates was known in advance, and it angered some of the men who were enthusiastic supporters of Mr. Bryan in 1908. Mr. Ridder was particularly wrathy. He went on to the platform before Bryan cut loose, plucked Bryan by the sleeve and said sharply: "You didn't refuse the $47,000 that I gave you four years ago. And $10,000 of that money was from Tammany."

"Why, I thought that $10,000 was a personal contribution from Mr. Murphy," said Mr. Bryan.

"Well, no matter who it was from, you didn't refuse to take it," said Mr. Ridder, who was very angry and whose had risen sharply. Mr. Bryan turned his back and walked to the front of the speakers' stand. Mr. Ridder called out, "I am going to bring the matter up on the floor of the convention."

When the excitement started and Bryan began to be heckled Mr. Ridder forgot to bring up the 1908 contribution. Charles F. Murphy, John B Stanchfield and others with difficulty restrained Perry Belmont from going up to the platform and answering Bryan's attack on rich men.

"I am going up there to defend myself," said Mr. Belmont.

"Better not," said Stanchfield. "The best thing to do is to keep quiet."

Later, on when the New Yorkers were laughing at Bryan's outburst Perry Belmont turned to his brother August and said, "You'd better get some houn' dawgs in your kennels."

"We're going to fill the kennels with houn' dawgs," said brother August.

Clark Parts With Bryan.

Baltimore, July 1.—After a close personal and political association of sixteen years Champ Clark of Missouri has parted company with William J. Bryan of Nebraska. In a letter addressed to Senator W. J. Stone of Missouri, made public early today, Mr Clark denounced the Bryan charge that Mr. Clark had sold out to the interests in the hope of landing the presidential nomination as "false and infamous."

Mr. Clark further gave notice that under no circumstances would he retire from the race. He sent word to his supporters that his candidacy would remain before the convention until the date of adjournment, regardless of results.

Mr. Clark's letter was written in response to one addressed to him by Senator Stone, who outlined the situation in Baltimore and informed Mr Clark that if it was his purpose to stay in the race his supporters would vote for him on every ballot cast in the convention.

Mr. Stone pointed out that the majority of the convention had sided with the speaker on at least one ballot and that the failure to give him the nomination in these circumstances was a violation of the party practice that had been observed for sixty years.

Clark leaders expressed the belief that, despite indications to the contrary, the Clark candidacy is stronger now that the Missourian has broken with Bryan. The Clark people insist that when the lines begin to tighten tomorrow that the Underwood people will be forced to throw their support to the Missourian.

Clark Managers Are Scared.

Baltimore, July 1.—The Clark people are scared. It is said that Clark is disappointed with the whole outfit. Since the big show was put on in Baltimore the Clark lieutenants have been working on cross purposes. In fact, two organizations are affiliated with the Clark candidacy. Former Senators Fred T. Dubois of Idaho and Frank Pettigrew of South Dakota are running along independently of Senator William J. Stone, who is looked upon as the Clark leader. Stone is not consulted by Messrs. Dubois and Pettigrew, and accordingly he is very angry.

Clark has enrolled himself in the army of anti-Bryan men. For sixteen years Clark was a dyed in the wool Bryan man. He stumped the country in behalf of Bryan in the three Bryan campaigns, but the iron entered his soul when Bryan in his speech before the convention placed a curse on the Clark candidacy because of the support it has received from the Tammany crowd.

Following the attack on Bryan issued by the speaker, the Clark managers issued statement after statement. In at least two of them Bryan by inference was charged with having uttered a falsehood when he declared the Clark forces entered a deal with Murphy to make Parker temporary chairman. Hearst also issued a statement. He declared that Clark would stick to the end and that he had enough votes pledged to his candidacy to prolong the deadlock indefinitely.

The Clark leaders feel it in their bones that if the convention sticks to the job in Baltimore the Missourian will lose.

Bitterly Attacks Bryan.

The first statement issued at Clark's headquarters was signed by Dubois. It said in part:

Mr. Bryan's remarkable statement that Clark's managers sought to advance his interests by manipulations with the reactionaries is untrue. Mr. Bryan is engagingly deceptive and beautifully false and misleading in his most charming style when he blames Clark for not accepting Senator James for temporary chairman after Mr. Parker had been selected by the committee. The truth is that the Clark forces asked Mr. Bryan to support Ollie James for temporary chairman two weeks before the convention met, and Mr. Bryan refused. If Mr. Bryan has the temerity to deny this his telegram assigning his hypocritical and sophistical reasons will be published. As the manager for Mr. Clark I have the right to demand of Mr. Bryan that he either cease uttering these falsehoods or bring forward some sort of proof. He should be able to stab his friend Clark to death without resorting to this kind of political trickery, which reflects on the character of men who have been his friends for years.

M'COMBS OPTIMISTIC.

Woodrow Wilson's Manager Now Thinks Well of Governor's Chances.

© 1912, by American Press Association.

GOV. SIMEON E. BALDWIN.

He Found Pace Too Hot In the Presidential Marathon.

Let Up Hope Not.

"One should be reasonably careful to use the right word in the proper place," observed Senator John W. Kern. "Out in Indiana it is necessary for a man seeking a marriage license to tell in the application if he has been married before and if so what became of his other wife or wives. One politician out there desired to wax a trifle poetical when he came to the question about what became of his first wife, and he wrote:

"'Gone to the grate beyond.'"—Philadelphia Ledger.

Insulted the Parrot.

An Irishman of the name of Burke ran a bird and goldfish store in the Bowery, in New York, and was noted

"CAN HE TUT-TUT-TUT-TALK?"

for his wit and the funny things he taught his parrots to say. One day a man came in who stuttered very badly and said to Burke:

"I w-w-want t-t-to b-buy a p-p-parr-ot!"

"All roight, sir," says Burke. "I hev a foine bi-r-d here for $20."

"Ye-ye-yes, bu-bu-but ca-ca-can he tut-tut-tut-talk?" stuttered the man.

"Well, be gorry," retorted Burke, "if he couldn't talk better than ye can I'd cut his dommed head off."

Too Busy to Work.

Edward D. Easton, who claims that he made the largest single fee of any shorthand reporter in the world when he collected $75,000 from the lawyers in the famous star route trials, was sent to report an important hearing in a small southern town. The work was so pressing that he found he needed an assistant who could typewrite. Searching for such a person, he sent out messages, advertised in the country papers and made desperate appeals for somebody to locate the man.

He waited at his hotel all day without a sign of an assistant and went to bed that night extremely worried because his work depended absolutely on his getting some one to help him. Shortly after midnight he was aroused by a knock at the door.

"I am the man you want," said the stranger. "I am the only typewriter in this part of the state, and"—

"Well," exclaimed Easton eagerly, "can you come to work tomorrow morning?"

"I was going to tell you," continued the visitor, "that I read your advertisement saying you wanted a typewriter, and I thought I'd drop in to tell you I can't do the work. Lafe Smith and me have got to go fishing."—Popular Magazine.

His Point of View.

Mother (to Willy, who has been in mischief)—You ought to be ashamed of yourself!

Willy—Well, I won't do it again, but being ashamed won't do any good.—Fliegende Blatter.

SHORE "PALM READER" PROVES RELIABILITY

Asbury Park, July 1.—After some persuasion by two itinerant women "palm readers," Mrs. Louise Jackson, colored, consented Friday to have her fortune told.

"Madame," declared one of the "fortune tellers," who afterward described herself as Mrs. Rose McDonald, of Newark, "you've had a lot of hard work in this world, and it's all due to your liberality with money. You've got some more trouble from that same failing coming to you soon.

"Yas'm," agreed Mrs. Jackson with a sigh, "reckon dat's so. Here's a two-dollar bill, haven't got four bits for your charge. Can yot get change?"

Mrs. McDonald and her companion, Mrs. Kate Rafferty, of New York, her aunt, went after change, but they were "delayed" so long that Mrs. Jackson realized the truth of the prophecy she had paid for, and called upon the police. When the women were arraigned in police court Saturday morning, Mrs. Jackson told her story, with the result that Mrs. McDonald and Mrs. Rafferty were fined $10 each. They paid.

Rev. Evarts C. Conover, of East Second street, has returned from the South, where he attended the national convention of the Baraca Class.

—Advertise in the Daily Press.

Celebrate Right
Bartholomay
Rochester
BEER or ALE
is the right beverage, but order early for the fourth.
Bartholomay Means Quality
Distributed by
H. HAURAND
Plainfield, N. J.
Telephone 227.

THE ALL-YEAR TOY STORE
Hammocks 50c and up.
Strong and Durable.
Croquet Sets 98c and up.
All outdoor games.
The best delivery service of newspapers in the city.
William H. Olmsted
"THE HUSTLER"
331 Watchung Ave.
Stationer Newsdealer

Dr. Mandeville
SPECIALIST
I have MOVED into my new office ROOM 703, in the Wiss Building, 671 Broad street, Newark, N. J., directly next door to my old offices.
Take elevator to room 703.
Over twenty-five years experience in Newark as a Specialist in all Nervous and Chronic Diseases. ADVICE FREE.
Bring this Ad and get a TRIAL TREATMENT absolutely FREE.
Office open 2 to 4 p. m.—5 to 8 p. m.
Also Tuesday and Friday Mornings 9 to 11.
Office closed SUNDAY ONLY.

SMALLEY Bros.
147 NORTH AVENUE.
BUTCHERS
CHOICE MEATS
GAME IN SEASON.
ROASTING AND BROILING CHICKENS A SPECIALTY.
BERKSHIRE SAUSAGE (none better).
Orders called for and delivered.
Telephone 88-A.

HAHNE & CO

·IMPORTERS· NEWARK'S STORE BEAUTIFUL BROAD, NEW and HALSEY STREETS ·RETAILERS·

WE GIVE AND REDEEM SURETY STAMPS

Annual July Sale House-keeping Goods Begins Today, July 1st, Continues Thruout the Month

ANNUAL JULY FURNITURE SALE

Combination Tables

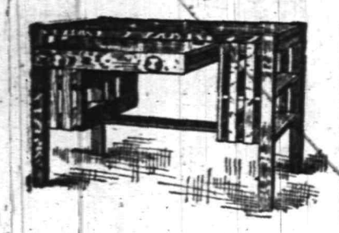

Combination Table that can be used as a table or a writing desk. Size of top 26 inches wide and 42 inches long; underneath is a drawer that when extended has a lifting lid for writing on and a special compartment for stationery, ink and pens, and in either end are shelves for books or magazines. These tables are made of seasoned quartered oak in fumed finish. Regular price is $25; July Sale.. $15

China Closets

Constructed of solid oak, golden finish, nicely polished; 40 inches in width, has one glass panel in the top and four spaces for display use; has bent glasses in the two ends and door; front columns are half round and plain, terminating with a shaped foot; has a small gallery top on the back, with carving in the centre. Regular price $21; July Sale..... $16

Extension Tables

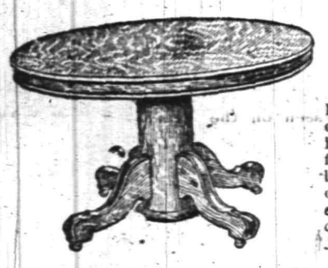

Same as we show in this cut. It is made entirely of quartered oak stock and nicely finished; has 45-inch top and extends to 6 feet, with patent leverage for locking the table top; plain style of pedestal and supports; rounded apron frame. Only a limited quantity. Reg. price $22. July Sale price..... $15

Beautiful Bureaus

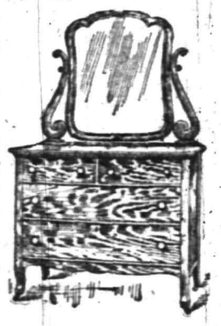

Just like illustration; an exclusive design which we buy in large quantities in all the different woods—quartered oak, golden finish, Tuna and mahogany finish, white enamel, maple and walnut. The case is 42 inches long and 22 inches deep; has a swell shape front containing two large and two small drawers; all have locks and keys and wood knobs; beveled looking glass, size 24x30, fancy shape and swings to different positions in the standards; reg. price $27; July Sale..... $21.00

Chiffoniers

Same as illustrated; matches the dresser, base is 28 ins. wide, rounded front, containing five large drawers, equipped with wood knobs, lock and key on each drawer; size of looking glass is 16x20; best quality; bevelled; adjusts to any angle on standards; may be had in golden oak, maple, walnut, white enamel, tuna and mahogany finish, reg. price $24; July Sale price..... $19.00

Dressing Tables

Same as shown in cut; 30 inches long, with a drawer; fancy shaped beveled mirror of the best quality, size 16x20; adjusts to any convenient position. May be had in golden oak, maple and mahogany finish, circassian walnut, white enamel and tuna mahogany finish, reg. price $16.50, July Sale $13.00

Brass Beds

Like illustration; one of our very best, our "STAR SELLER." Corner pillars and top rails are 2 inch; all the filling rods, 7 of them in head and foot, are 1 inch; has a solid cast tea ball, where the rods connect; fancy husks on the posts; best gold lacquer, in either bright or satin finish; brass easy rolling casters; may be had in all sizes; a substantial and heavy bed, and it is better than others advertised anywhere and should not be compared with inferior ones. Regular price $25; on sale this week at..... $15

Buffet Sideboards

A new design just placed on our floor, and is same as shown in picture cut; it is made of nicely figured oak; golden finish; base is 40 inches long; has 2 small drawers, one being lined for silver; a large drawer at the bottom, and a double door compartment cupboard; equipped with wood knobs; shaped legs; has a plain design of top with just a little carving in the centre; shelf has turned supports; the bevel mirror is best quality, in size 14x30; regular price $22; July Sale price..... $17

Serving Tables

Made of nicely quartered oak, golden finish, polished; 36 inches long; has 2 small drawers with plain fronts, one drawer being lined; commodious shaped shelf underneath; has French shaped legs; neat design of gallery back with carved centre. Regular price $12; July price..... $9.75

Dining Chairs

A special purchase of 25 dozen, same as shown in this illustration; made of quartered oak and polished finish; has French shape leg; neat design of panel back; slip seat flush out to edge of frame of genuine leather, upholstered over webbing; box frame seat with rounded edges. Regular price $3.00; July Sale price..... $2.25

Arm Chair, regular price $5.25; July Sale price..... $4.00

Dressers

As pictured here; one of our new designs; white enamel finish of best quality; has straight front base, size 38 inches long and 28 deep; 2 large drawers and two small ones at the top; has wood knobs; best quality of French bevel mirror is used; size 22x28; it is fancy in shape and adjusts to any position; reg. price $18; July Sale... $14.75

Other designs at $8 and up.

Chiffoniers

As in the illustration; nicely finished in white enamel; stands 32 inches high; base is 19 inches deep; has 4 large drawers; at the top are two projecting drawers of smaller size; equipped with wood knobs; size of best quality French bevel plate is 16x20; glass is adjustable to any convenient position; reg. price $15; July Sale $12.50

Other designs at $8 and up.

Princess Dressers

Like you see pictured here; one of our new Springtime designs; finished in white enamel of best grade; size of base is 20 inches deep and 3 feet long, and contains two liberal size drawers with wood knobs and locks; in the top is a best quality French bevel oval mirror, in size 18x36; glass can be adjusted to any angle; a very good kind of dresser for bedroom, either, childgen's or other use; regular price $21; July Sale..... $16

Brass Beds

Brass Beds—Construction, good design and honest workmanship are all shown in this bed. The top rods and corner posts are 2 inches, all other filling rods are 1 inch; head stands 52 inches high; foot 35 inches high; may be had in all sizes and are very best guaranteed finish, warranted for five years against tarnishing; may be had in bright or satin finish. Regular price $16.25; July Sale price $13.75

OUSTED VETERAN BEGS REINSTATEMENT DECREE

Mays Landing, July 1.—Declaring through his counsel that he had been unjustly used, Ira Bean, eighty-one years old, the veteran expelled from the Soldiers' Home at Vineland, has appealed to Supreme Court Justise Kalisch for reinstatement. The court took the request under advisement.

In behalf of Bean it was said that trouble started some time ago, when he complained of poor food, and that his drinking of a glass of milk, contrary to the order of a waitress, was seized upon as insubordination.

Assistant Attorney-General Gaskill upheld the action of the manager of the home, on the ground that they must maintain discipline and have full discretionary power.

SHORE 'PHONE SQUABBLE MAY BE CLEARED UP

Ocean Grove, July 1.—In a statement issued Saturday, Rev. Dr Aaron E. Ballard, of the Ocean Grove Campmeeting Association, said that it has become a question with members of the association whether they shall apply to the State Board of Public Utilities to compel the installation of more telephone lines to the Grove. The matter will be decided at the next association meeting.

"At present," said Dr. Ballard, "I understand there are from fifty to seventy-five applications for telephones in the Grove that have been disregarded by the telephone company. It has refused to install any more 'phones at all here."

Denial was made at the contract department that any refusal to take on more business had been made. The trouble, it was stated, lay in the association's refusal to grant the company a fifteen-year franchise to protect the outlay necessary to install a more efficient system.

Dr. Ballard termed the fifteen-year franchise request an unreasonable demand. It is also understood that the telephone company wishes to install underground cables, a proposal that has not been viewed with favor by the association.

RESOLUTIONS OUSTING EXEMPTS, SET ASIDE

Trenton, July 1.—Holding that the act of last year protecting exempt firemen in public positions is constitutional, the Supreme Court has set aside the resolutions passed by the Bayonne Common Council last January ousting three exempts. The men who Council undertook to put out were Thomas J. McGrath, assistant building inspector; John Roth, second assistant collector of revenue, and Amos J. Harker, assistant water purveyor.

The three decisions were all controlled by an opinion in the McGrath case handed down by Justice Minturn. In this the court pointed out that the assistant building inspector holds a public position and not an office. Therefore, the proceedings under which he was ousted were properly brought up for review by certiorari instead of quo warranto, which would have been necessary had the title to an office been involved.

The court also held that the act of 1911 protecting exempt firemen was not defective in title or in several other particulars in which it was attacked by counsel for Bayonne. The act prevents the removal of exempt firemen, except upon charges and a complaint, after which opportunity must be afforded for the hearings. McGrath was arbitrarily ousted without any reason being given and William Dwyer appointed in his place.

JANITOR FOR 33 YEARS.

Morristown, July 1.—Edwin A. Doty closed Saturday his long term of service as janitor of the Maple Avenue Public School. He opened the building Friday night for the meeting of the Board of Education, an office which he has performed for thirty-three years, missing very few meetings except for a period when, after a fall at the school, he was incapacitated. Mr. Doty is very proud of a letter he recently received signed by all the High School teachers expressing their thanks and best wishes for his future. He has been a real friend of the pupils for many years. The retiring janitor is a veteran of the Civil War and worked on the construction of the building where he has been employed so long.

DAVIS' PERSONAL ESTATE.

Jersey City, July 1.—The value of the personal property of the late Robert Davis is fixed at $246,000 in the report of the Surrogate's appraisers, filed Friday. The estate had been reputed to be worth more than a million. The appraisers found Davis had invested in many mining stocks, which they report worthless. The inventory includes cash of more than $31,000 in Jersey City banks, $9,701.81 found in his safe at the City Hall; 100 shares of Colonial Life Insurance Company stock, worth $35,000; stock of the Trust Company of New Jersey, worth $30,000, and sixty-five per cent. of the capital stock of the New Jersey Car Advertising Company, valued at $65,000.

—Many a fellow goes to bed feeling like a king and wakes up feeling like the deuce.

SUNDAY SCHOOL GAMES HOT ONES

Hope Chapel Now Tied With First Baptist in the Percentage Column.

PARK AVENUES JUMP

It Goes Up a Peg and Monroe Avenue Takes a Drop—South Plainfield and Temple Baptist Make No Change.

The week-end games in the Sunday-school League all turned out to be hot contests. As predicted in this paper Friday, the Park Avenue Baptist boys took a fall out of the First Baptist league leaders. The score was 6 to 2. This was the surprise of the day and brought the league to a close contest. The Hope Chapel lads pounded out a 14 to 11 victory over the Monroe Avenue nine, thereby tying First Baptist for first place. Park Avenue rose from third to second place and Monroe Avenue went down to third place. The South Plainfield-Temple Baptist game was called with the score at 2 to 1, in favor of the former.

Results of Saturday's games:
South Plainfield 2, Temple Baptist 1.
Hope Chapel 14, Monroe Ave. 11.
Park Ave. 6, First Baptist 2.

SUNDAY-SCHOOL LEAGUE STANDING.

	W.	L.	P.C.
Hope Chapel	3	1	750
First Baptist	3	1	750
Park Ave.	3	2	600
Monroe Ave.	2	2	500
South Plainfield	2	2	500
Temple Baptist	0	5	000

HOPE CHAPEL WINS FROM MONROE AVE.

Tide Turns in Sixth and Chapelites Win by Score of 14 to 11.

In an uphill game on Saturday the Hope Chapel Sunday-school leaguers triumphed over the champion Monroe avenue team by the score of 14 to 11. Up to the sixth inning the Monroe's held an 8 to 1 lead, but the Hopes got to Brown in the sixth and piled up seven runs. Brown was relieved in the box by Hess when the bases were full.

After leaving the pitching box, Brown went to short where he immediately got away with a sensational one-hand stab which he turned into a double play, retiring the side.

The solitary extra base hit of the game was pulled off by Gunzelman, who caught one of Schott's benders on the nose for a healthy two-bagger. Grisley, Beekman and Schott also did good work with the stick.

The game was called three times on account of rain but the full nine innings were finally completed. Hope Chapel got to Brown and Hess for a total of thirteen singles while Schott yielded but eight to Monroe. Hope's fielding was a little ragged but this was probably due to the sloppy condition of the diamond.

Score by innings:
Hope Chapel . . . 1 0 0 0 0 7 2 3 1—14
Monroe Ave. . . 0 8 0 0 0 0 0 1 2—11

Hope Chapel—Snyder 3b, J. Heron ss, Angleman 1b, Grisley 2b, T. Heron lf, Buckle c, Thorn cf, Overland rf, Schott p.

Monroe Ave.—Gunzelman 2b, Donnan c, Hess ss, p, Hendy 1b, Beekman 3b, L. Brown lf, Alpaugh cf, Pennoyer rf, W. Brown, p, ss.

WEST END TRIUMPHS OVER NETHERWOOD A. C.

The West End A. C. took a fast and well played game from the Netherwood A. C. on the Oval, Saturday afternoon, by the score of 3 to 2. After the first inning, "Iron Man" Jack Denny held the West Ends runless until the eighth, when Sullivan got a single and came home on Garretson's two bagger. This run won the game, as it was called at the end of the eighth to make way for the big attraction.

Garretson's hitting was a feature of the game. He secured three healthy bingles. Coughlin, Coon and Denny each pounded out a three base hit for the losers.

Score by innings:
West End A. C. . . . 2 0 0 0 0 0 0 1—3
Netherwood A. C. . 0 0 1 0 0 0 0 1—2

Lineup: West End A. C.—Nugent, 3b; Sullivan, 2b; Wilson, lf; Garretson, c; Dow, rf; Jaeger, ss; Renz, cf; Dixon, c; Fulton, p. Netherwood A. C.—Smith, ss; E. Coughlin, c; Brown, rf; Lee, 2b; Coon, 1b; Hann, 3b; Denny, p; M. Coughlin, lf; McDonough, cf.

STEEL MAN BADLY HURT.

Penn Yan, Pa., July 1.—William B. Drake, a superintendent of the John A. Roebling Company, Trenton, N. J., is dying in a hospital from a fracture of the skull received while he was inspecting a machine at the steel conduit company's works here. He is well known in the steel trade.

HARD LUCK FOR TEMPLE BAPTIST

In Five Inning Contest Loses Church Nine Loses to Villagers.

ERRORS PROVE FATAL

The Score Two to One—Steward and J. Terry's Pitching and Terry's Stick Work Applauded by the Fans.

Temple Baptist kept up its streak of hard luck when it dropped a five inning contest to the South Plainfielders by the score of 2 to 1. On a quartet of errors the visitors were able to turn in two runs which in the end proved sufficient to pull the game out of the fire by a small margin.

A feature of the game was the pitching of Steward for Temple Baptist. He made thirteen of the fifteen put-outs through strikeouts. J. Terry was not far behind him with a total of eleven strike-outs for the five innings.

M. Terry was the star performer at the bat, with a two-base hit and a single to his credit out of three times up.

The lineup:

TEMPLE BAPTIST.

	R.	H.	PO.	A.
Meyers, 2b.	0	1	2	0
Jaeger, lf.	0	0	0	0
G. Huff, 2b.	0	1	0	1
Coombs, cf.	0	0	0	0
Crook, rf.	0	0	1	0
Bouton, ss.	1	0	0	0
Cubberly, 1b.	0	0	0	0
Conger, 1b.	0	0	1	0
Gullberg, c.	0	0	11	2
Stewart, p.	0	1	0	0
	1	3	15	3

SOUTH PLAINFIELD.

	R.	H.	PO	A.
M. Terry, c.	0	2	12	1
Wyman, 3b.	0	0	0	0
J. Terry, 1b.	0	0	1	0
Conger, 2b.	1	0	1	0
Schofield, cf.	0	0	1	0
Allen, ss.	1	1	0	0
E. Terry, p.	0	0	0	2
Melick, lf.	0	0	0	0
Pyatt, rf.	0	0	0	0
	2	3	15	3

Score by innings:
South Plainfield . . . . . 0 0 0 0 2 0—
Temple Baptist . . . . . 0 1 0 0 0 0—

Summary—Left on bases—Temple 4, South Plainfield 6. First base on errors—Temple 2, South Plainfield 3. Sacrifice hits—Coombs, Gullberg, Stewart, M. Terry. Wild pitch—Stewart. Struck out—Stewart 13, Terry 11. First base on balls—Off Stewart 2. Two base hit—M. Terry. Time of game—50 minutes. Umpires—Messrs. Cashen and Simmon.

PARK AVE.-1ST BAPTIST GAME ENDS IN PROTEST

The Park Avenue and First Baptist game of Saturday afternoon ended in a protest. The losers claim that the field was too wet and sloppy to play on and that the umpire should have taken action to shorten the contest.

As it now stands the Park Avenue team is credited with a 6 to 2 victory and it will have to stand this way until the protest comes up for decision at the regular meeting of the league.

—Some men believe in the golden rule, and others get through life on brass.

Sales Agents FOR THE Plainfield Daily Press

BUSINESS OFFICE.
105 North Avenue.

Open daily until 7:30 p. m. Advertisements received for publication same day until 11 a. m.

Telephone, Plainfield 1000. Private Branch Exchange connecting all departments.

CITY—
E. A. Laing, 149 West Front St.
W. H. Olmstead, 331 Watchung Ave.
Moledezky, West Front street.
Moledezky, 2 Somerset street.
F. Wagner, North Ave. (City Market)
Union News Co., North Ave. Station.
Combias & Co., North Ave.
Haberle & Draper, Watchung Ave.
Robinson & Deutsche, Watchung Ave.
A. D. Mallinson, Liberty & W. 4th Sts.
Colonial, 405 Watchung Ave.
Debele & Stahl, 118 Somerset street.
J. C. Field, 411 Park Ave.
Anderson, Liberty street.

BOUND BROOK—
Union News.

DUNELLEN AND NEW MARKET—
F. Cogill.
Pennock.
C. Doyle.

FANWOOD—
Delivered direct from main office.

LINCOLN—
Bervis.
Schofield.

SCOTCH PLAINS—
Delivered direct from main office.

SOMERVILLE—
Jacob Gernert.
Varley.

SOUTH PLAINFIELD—
Robert Hamilton.
Suydam.

WESTFIELD—
Thompson & Bogart.
Glasser.
Snyder.
Wittke.

SPORTS OF ALL SORTS

JUST TAPS BY "BUNTS"

Who is this person "Bits?"

Why, he's that gink that put the bite in "Catnip."

Keep it going "Bits." Originality is a quality which few of us possess, and imitation the sincerest form of flattery.

The preliminary contest was a warm appetizer to prepare the fans for the fire-fighters.

The Netherwood A. C., with "Iron Man" Jack Deny on the mound, made a splendid showing against the strong West End A. C. bunch.

They tied the score in the seventh but yielded a victory in the eighth.

Garretson came to bat with his third hit of the game and pounded out a two bagger, tying the score, as Sullivan was already on the bases.

The big show started out to be a hot game but after the initial round Frederickson settled down and the local hirsmiths got their willows working.

The firemen claim it was a case of too much "Freddy."

This is not the first time the local youngster has faced this bunch. He twirled a 4 to 1 verdict over them last year while wearing a McNulty uniform.

Eddie Stallings' throw from deep left in the initial inning had the big league stuff on it.

And then he came to bat and got another calcium by pounding out a three bagger.

Some work for one inning. One put out, one assist and a three base hit.

Harter was on hand with a couple of pretty running catches also.

It was Slocum vs. Kraft at Bound Brook, Saturday.

Rain stopped the game in the fourth with Slocum leading by 4 to 1.

Slocum, who was at one time a pass expert, has not issued a single free ticket in his last three games.

Saturday's rain held off long enough to get all the games started, at least.

Next week we have Bound Brook on the Oval.

You'll Need a Number

Frederickson vs. Slocum or vice versa.

In order to break up the mid-week monotony, Manager Dorflinger has secured the Scotch Plains team for July 4 at 10:30, and the U. S. S. Michigan team for the afternoon at 3:30.

The afternoon game will bring the champion team of the navy out here and will be a game no loyal fan would want to miss.

Where is all the loyal fandom of Plainfield? Come out to Thursday's games and make us think you are worthy of a team like we have here.

The Park Avenue Baptists took a fall out of the Sunday-school League leaders Saturday.

And with Hope's victory over the Champion Monroes, things seem to be a trifle shaken up in this league.

Pretty tough for a pitcher to lose a five inning game after he had struck out thirteen men in that short period.

This is what Steward, of the Temple Baptist team, had to contend with Saturday.

The Commercials lost again!

Don't get the habit Commercials; come back to your old time form.

Keep up the good work Spicers, you have now started toward the top.

These two amateur leagues are beginning to take on an interesting aspect.

HOLSTEIN AND PERRIN IN GOOD PERFORMANCE

W. Lester Glenney and his brother, Will T. Glenney, scheduled to play the finals for the June cup, Class A, at the Plainfield Country Club, postponed their match on Saturday. They will play later. In the Class B match, G. M. Holstein defeated S. T. Perrin, 1 up, (22 holes). This proved to be one of the best matches of the season, the players being very evenly paired.

While there were not other events on the course Saturday, there was a large field out, playing just for the exercise. In the evening there was the weekly dinner-dance which attracted the usual large number of members. The club has an attractive program for July 4.

BETTER SCORES MADE ON PARK CLUB'S LINKS

An even ten scores were returned in the weekly competition for the President's cup at the Park Golf Club, Saturday afternoon. The course is in especially fine condition at present and in consequence there is a marked improvement in the scores of the contestants. Among those who have perhaps showed greatest improvement of late are H. H. Woodland and W. P. Taylor. The latter has equalled "bogey" which is forty, while the former has come near those figures. Arrangements are being made for team matches with the Middlebrook and Colonia clubs in the near future.

These scores were returned for the President's cup:

H. H. Woodland, 96, 26-71; J. V. Beekman, 110, 29-81; Charles B. Morse, 99, 15-84; Peter C. Sweeny, 94, 9-85; Rev. C. L. Goodrich, 102, 16-86; R. V. Carpenter, 100, 12-88; H. L. Moodey, 104, 16-88; Dr. H. K. Carroll, 93, 4-89; A. M. Morrell, 100, 11-89; J. H. Greene, Jr., 103, 14-89.

In the "goats" competition, U. G. Tingley and R. V. Carpenter, challengers, defeated Dr. H. K. Carroll and A. M. Morrell, 1 up (19 holes). J. H. Greene, Jr., and Peter C. Sweeny have challenged the winners for a match next Saturday.

MOTORCYCLE RUN.

Six members of the Motorcycle Club, of North Plainfield, made a trip to Paterson yesterday, stopping at the bicycle race track in the Newark Aerodrome.

BASEBALL.

Results of Games Played In National, American and Other Leagues.

NATIONAL LEAGUE.

At Chicago:

										R.	H.	E.
Pittsburgh	2	0	0	0	2	2	0	0	0—	7	8	1
Chicago	0	0	0	2	0	0	0	2	0—	4	8	2

Batteries—Hendrix, Adams and Gibson; Richie and Archer. Umpires—Klem and Hart.

At Cincinnati:

										R.	H.	E.
Cincinnati	0	0	3	0	0	0	4	0	*—	7	11	0
St. Louis	0	2	2	0	0	0	0	0	0—	4	9	1

Batteries—Suggs and Clark; Sallee and Wingo. Umpires—Rigler and Finneran.

STANDING OF THE CLUBS.

	W.	L.	P.C.		W.	L.	P.C.
New York	50	11	.820	Phila'phia	24	33	.420
Pittsburg	37	25	.597	Brooklyn	24	36	.400
Chicago	34	26	.567	St. Louis	27	42	.391
Cincinnati	35	32	.522	Boston	20	46	.303

AMERICAN LEAGUE.

At St. Louis:

										R.	H.	E.
St. Louis	2	1	2	0	0	0	1	0	*—	6	10	1
Cleveland	0	0	1	0	0	3	0	0	0—	4	9	4

Batteries—Nelson, Adams and Kritchell; Mitchell and ONeill.

Second game:

										R.	H.	E.
Cleveland	2	6	0	1	2	1	0	1	2—	15	16	2
St. Louis	0	0	0	0	1	0	0	0	0—	1	6	4

Batteries—Blanding, Adams and Livingston; C. Brown, Mitchell, Nelson, Alexander and Stephens. Umpires—Hart and Connolly.

At Detroit:

										R.	H.	E.
Chicago	1	2	0	3	1	0	1	4	0—	12	16	1
Detroit	0	0	0	0	0	0	0	0	0—	0	6	3

Batteries—Walsh and Kuhn; Works, Covington and Stanage. Umpires—Dineen and Sheridan.

Second game:

										R.	H.	E.
Detroit	1	2	1	2	2	3			—11	11	2	
Chicago	0	2	1	0	1	5			—9	10	3	

Batteries—Willett and Onslow; Benz, Jordan, Mogridge, Sullivan and Block. Called to allow Chicago to catch train.

STANDING OF THE CLUBS.

	W.	L.	P.C.		W.	L.	P.C.
Boston	46	21	.687	Cleveland	33	32	.508
Phila'phia	38	25	.603	Detroit	32	36	.471
Chicago	38	28	.576	New York	18	43	.296
Wash'ton	38	30	.559	St. Louis	18	46	.281

INTERNATIONAL LEAGUE.

At Newark:

										R.	H.	E.
Newark	1	1	0	3	0	0	0	0	*—	5	11	4
Montreal	1	0	1	0	0	0	0	0	0—	2	9	3

Batteries—Bell, Smith and Higgins; Akers and Murphy.

At Jersey City:

										R.	H.	E.
Rochester	3	0	0	0	0	0	1	3	0—	7	5	1
Jersey City	0	0	3	0	0	0	1	0	0—	4	9	5

Batteries—Jones, and Blair; Doescher, McHale and Wells.

At Providence:

										R.	H.	E.
Providence	0	6	1	2	0	0	0	0	*—	9	11	3
Buffalo	3	0	0	0	0	0	1	0	0—	4	7	7

Batteries—Bailey and Schmidt; Stroud, Brockett and Mitchell.

STANDING OF THE CLUBS.

	W.	L.	P.C.		W.	L.	P.C.
Rochester	38	26	.594	Toronto	31	33	.484
Baltimore	37	29	.561	Provi'ence	31	35	.470
Jersey C'y	36	33	.522	Buffalo	27	34	.443
Newark	33	33	.500	Montreal	28	38	.424

NEW YORK STATE LEAGUE.

Troy protested both games of a double header because the Utica officials refused to allow Umpire Arundell on the field.

At Utica:

	R.	H.	E.
Utica	5	8	0
Troy	1	7	3

Second game:

	R.	H.	E.
Utica	7	6	2
Troy	2	4	3

At Elmira:

	R.	H.	E.
Scranton	3	7	0
Elmira	1	8	4

At Syracuse:

	R.	H.	E.
Syracuse	8	11	2
Albany	1	5	2

STANDING OF THE CLUBS.

	W.	L.	P.C.		W.	L.	P.C.
Utica	34	27	.557	Bing'ton	29	32	.475
Troy	34	29	.540	Scranton	28	31	.475
Elmira	33	30	.524	Albany	29	34	.460
W'barre	30	29	.508	Syracuse	28	33	.459

RUNS SCORED IN TWO BIG LEAGUES.

NATIONAL	Sat.	Sun.	Mon.	Tues.	Wed.	Thurs.	Fri.	Total
New York	8	..						8
Brooklyn	9	..						9
Boston	6	..						6
Philadelphia	14	..						14
Chicago	1	4						5
Cincinnati	2	7						9
Pittsburg	6	7						13
St. Louis	7	4						11
AMERICAN								
New York	6	..						6
Philadelphia	2	..						2
Boston	19	..						19
Washington	1	..						1
St. Louis	6	7						13
Cleveland	9	19						28
Chicago	..	21						21
Detroit	..	11						11

NEW MOTORCYCLE RECORD.

John Constant, holder of the ten-mile amateur motorcycle record, accomplished another great feat at the Brighton Beach Motordrome by making a new world's amateur record for one mile by covering the distance in 52 1-5 seconds. Constant clipped two and two-fifth seconds from the previous record made by him on the old Guttenburg race track three years ago. The new record was made at the annual field day of the Brooklyn Lodge, No. 22, Order of Elks. A crowd estimated at 15,000 watched the dare-devil motorist shoot around the track at more than sixty miles an hour.

You'll Need a Number

R. G. E. NINE TAKES THE FIRST PLACE

Exchange Positions With Commercials as Result of Saturday's Games.

SPICERS MOVE UP ONE

Saurer Now in Last Place—R. G. E. 800 Per Cent., With Four Contests Won and One Lost—Commercials 5 Won and 2 Lost.

The two games played in the Manufacturers' Baseball League Saturday afternoon caused a general shakeup in the official league standing. The Spicer nine sprung a surprise on the Commercials when it turned in a 9 to 6 victory, thereby exchanging places with the Saurer bunch, which was idle. By virtue of its draw with the Public Service ball tossers the R. G. E. combination kept its 800 point average and nosed the Commercials out of first place. Public Service still retained its hold on third place as its game with the R. G. E. was called on account of rain when the score stood a 4 to 4 tie. The Saurer and Banks game was called off.

SATURDAY'S RESULTS.

R. G. E., 4; Public Service 4.
Spicer, 9; Commercial, 6.
Saurer vs. Banks, postponed.

MANUFACTURERS' LEAGUE STANDING.

	W.	L.	P. C.
R. G. E.	4	1	800
Commercial	5	2	714
Public Service	4	2	666
Banks	2	4	333
Spicer	2	5	295
Saurer	1	4	200

SAURER TEAM BEATEN IN A PRACTISE GAME

The Saurer team, minus its regular battery, played a six inning practise game with the Shamrock A. C. Saturday afternoon and lost by the score of 9 to 4. Young's twirling was a feature of the Shamrock's victory. He allowed but three hits and fanned nine batters. Bender was the star at the bat and was closely followed by Doyle, Walsh, and Laskote.

Lineup and summary:

SHAMROCK A. C.

	R.	H.	PO.	A.	E.
Hannigan, lf.	1	0	0	2	0
Cullen, lf.	0	0	0	0	0
Minor, 1b.	1	1	7	0	0
Walsh, ss.	2	1	0	1	0
Young, p.	0	0	1	3	0
Mulluke, rf.	0	0	0	0	0
Kane, 2b.	1	1	3	1	1
Day, cf.	1	1	1	1	0
Doyle, c.	1	0	0	2	0
Stites, p. & rf.	1	1	6	0	1
	9	5	18	10	2

SAURER.

	R.	H.	PO.	A.	E.
Laskote, 1b.	2	1	7	0	2
Bender, ss.	1	1	0	3	1
McCarty, p.	0	1	1	2	0
Paterson, c., 2b., 3b.	1	0	2	0	0
Van Orden, 3b.	0	0	0	1	1
Bolversie, 2b.	0	0	2	1	0
Royeal, rf.	0	0	0	0	0
Fixity, lf.	0	0	0	0	0
Sharpe, cf. & c.	0	0	6	0	0
	4	3	18	7	4

Two base hits—Doyle, Walsh, Laskote. Three base hits—Bender. Struck out—By Young 9, by McCarthy 3. Stolen bases—Shamrocks 9, Saurer 3. Umpire—Brown.

ENTERS BIKE EVENT.

E. Manse, of Pearl street, is entered in the ten-mile bicycle race to be held at Madison on July 4.

—Read the Plainfield Daily Press.

SPICERS SPRING SOME SURPRISE

Commercials Are Castigated by Captain O'Loughlin's Colts' Cleverness.

SCORE WAS 9 TO 6

Dolan's Great Work in the Box and Support Given Him Features of a Truly Exciting Contest—Some Good Batting.

The Spicer team sprung a surprise in the Manufacturers' League, when it defeated the Commercial team, which occupied the top rung, by the score of 9 to 6. Dolan's pitching was a conspicuous factor in the victory. He allowed but five scattered bingles and was ably assisted in the fielding department by the classy fielding of his backers. VanZandt and Conshay were given poor support and were hit when hits meant runs.

The victors began their run harvest in the first round by chalking up two tallies and put the game on ice in the sixth when they piled up a quartet of counts.

O'Loughlin and A. Jaeger were the leading hitsmiths for the winners, while VanZandt pounded out a trio of healthy swats for the Commercials.

Scott and Conover did some fine work in the field for their respective teams.

SPICER.

	R.	H.	PO.	A.	E.
O'Loughlin, 3b	1	2	2	1	0
Downs, ss	1	1	0	6	0
Scott, 1b	2	1	19	0	2
Thompson, cf	0	1	2	0	0
Reichs, lf	0	0	1	0	0
C. Jaeger, rf	0	0	0	0	1
Kiely, 2b	1	0	1	5	0
A. Jaeger, c	2	2	2	3	0
Dolan, p	2	0	0	5	1
	9	7	27	20	4

COMMERCIAL.

	R.	H.	PO.	A.	E.
Emmons, ss	1	0	2	2	1
Linke, c	0	0	10	2	2
VanZandt, 3b-p	2	3	2	0	3
Conover, 1b	0	1	8	0	0
Fritts, lf	1	0	0	0	0
Randolph, rf	0	0	0	0	0
Brokaw, 2b	0	1	1	2	0
Conshay, p-3b	1	0	0	4	1
Banks, cf	1	0	1	0	1
	6	5	24	10	8

Score by innings:

Spicer	2	0	0	0	1	4	2	0	x—9
Commercial	0	0	2	1	0	1	1	1	0—6

Summary: First base on errors—Commercial 4, Spicer 5. First base on balls—Off Conshay 3. Struck out—By Conshay 7, VanZandt 2, Dolan 2. Passed balls—Linke 1. Hit by pitcher—Downs, Thompson, Emmons, Fritts. Two base hits—Van Zandt, Conover, Downs. Umpire—Mr. Connelly.

THEY WALLOPED GOTHAM FIREMEN

Plainfield Ball Tossers Give Visitors Pointers on How to Play Game.

SCORE, SEVEN TO ONE

Lonely Run of New York Nine Made in Opening Inning—Their Fielding Was Punky—Frederickson Finds Batters Easy—The Score.

With Frederickson at his best, and the Plainfield lads playing errorless ball behind him, the local team ran up an 7 to 1 count against the New York Fire Department team on the Oval, Saturday afternoon. Freddy allowed but four hits and three of these were made in the first four innings. He also struck out seven men. Gill, on the other hand, pitched a steady game, but received ragged support from his backers, who piled up eight misplays behind him. The Plainfield hitsmiths were strong with the willow and six singles, two three-baggers and a pair of two-base hits were pounded out. Not one of the local boys took the three-strike route.

The visitors got their lone tally in the initial round when Freddy passed Powers, the first man to face him, and Southwick laced out a three-bagger, scoring Powers. Eddie Stallings' lightning return of McAvoy's long fly prevented Southwick from annexing another tally on the throw-in. This was one of the prettiest throws ever seen on the Oval and had the big league stuff behind it. Stallings took the long fly, and without a moment's hesitation, let it ride. It came on a straight line to Nelson and caught the runner fully five feet from the plate.

The locals, with the aid of a three-bagger by Eddie Stallings, also managed to begin their scoring in the first round and from then on they annexed tallies at will.

Freddy brought the crowd, that had braved the rain up to the seventh inning, to their feet when he struck the three men to face him in this stanza out in order.

Rain threatened to hold up the game several times and in one instance the dust clouded the diamond and one could not distinguish the players for a while. The downpour held off until after the locals had scored a run in their half of the eighth and the umpire called the game at this juncture.

Lineup and summary:

PLAINFIELD.

	R.	H.	PO.	A.	E.
Cosgrove, rf	1	1	0	0	0
E. Stallings, lf	2	1	2	1	0
Harter, cf	2	2	2	0	0
Dalton, 3b	1	2	0	1	0
W. Stallings, 2b	1	0	2	2	0
Driscoll, 1b	0	1	5	0	0
Emery, ss	0	2	5	1	0
Nelson, c	1	1	8	1	0
Frederickson, p	0	0	0	1	0
	8	10	24	7	0

NEW YORK FIREMEN.

	R.	H.	PO.	A.	E.
Powers, 2b	1	1	5	2	0
Southwick, rf	0	1	1	0	0
McAvoy, 3b-lf	0	0	0	0	0
Blazier, 3b-lf	0	1	1	3	2
Goodman, ss	0	0	1	6	3
Moran, 1b	0	0	11	0	0
Renny, cf	0	0	1	0	0
Myden, c	0	1	1	2	3
Gill, p	0	0	0	2	0
	1	4	21	15	8

Score by innings:

Plainfield	1	0	4	1	0	0	1	—7
New York	1	0	0	0	0	0	0	—1

Two base hits—Driscoll, Cosgrove. Three base hits—Southwick, E. Stallings, Harter. Bases on balls—Off Frederickson 3, off Gill 1. Struck out—By Frederickson 7. Left on bases—Plainfield 7, New York 2. Double plays—E. Stallings to Nelson, W. Stallings to Driscoll. Umpire—Mr. Langdon.

—There will be a meeting of the Manufacturers' League in the Y. M. C. A. parlors tonight at 8 o'clock. This is the regular monthly meeting and as a number of important business matters will be discussed a full attendance of the officers is desired.

—If you do not get your Press regularly 'phone or write to the office.

SR

Fellers, Get This and Get It Mighty Quick, D'ye Hear?

I have too many higher priced suits; act quickly and take this tip from Rothberg.

The weather we have gone thru—well, you know—so I've taken some of the $22 and $25 Suits and put them in the

$18 and $20

compartment.

And what suits! what styles! what tailoring! No United States money ever bought such classy garments before.

My word for that!

-ROTHBERG'S-
"THINGS THAT MEN WEAR."
214 WEST FRONT STREET
NEXT DOOR TO PROCTOR'S.

FILMS DEVELOPED, ANY SIZE ROLL 10c
Developing and Printing in 24 hours
Special Price on 8x10 Enlargement and Frame
$1.00 Complete
SPORTING GOOD--BASEBALL AND TENNIS SUPPLIES
Tennis Racquets Restrung
Wright & Detro Champion Tennis Balls
3 for $1.25
PAUL R. COLLIER
Film Specialist
156 E. FRONT ST. 'PHONE 51-W

ROYAL GIANTS BEATEN BY KENILWORTH'S NINE

The Royal Giants went to Kenilworth yesterday afternoon and yielded a 9 to 6 victory to the team of that place. The game was close and well played and the outcome was ever in doubt. Nelson, who twirled for the losers, was hit hard at times and yielded ten bases on balls. Dudash, who did the mound work for the Kenilworth nine, was only a trifle steadier and gave seven passes. He allowed twelve hits and struck out nine.

Somerset and Gardner did the best hitting for the visitors while every members of the home nine was able to get away with one bingle.

Lineup and summary:

ROYAL GIANTS.

	R.	H.	E.
Nelson, 2b.	1	2	1
Ford, 1b.	0	1	0
Jones, c.	1	1	0
Gardner, ss.	1	2	1
Somerset, lf.	1	3	1
Coleman, cf.	0	1	0
Nelson, p.	0	0	0
Jackson, 3b.	0	1	0
Maiden, rf.	1	1	0
Simmons, rf.	1	0	1
	6	12	4

KENILWORTH A. C.

	R.	H.	E.
Hall, 2b.	1	2	1
Ryan, ss.	0	1	0
Reed, 3b.	1	2	1
J. Mason, 1b.	2	1	1
Flagg, lf.	0	1	0
Lindow, rf.	1	2	0
Priff, c.	1	1	1
H. Mason, cf.	2	2	0
Dudash, p.	1	2	0
	9	14	4

Earned runs—Royals 3, Kenilworth 5. Left on bases—Royals 7, Kenilworth 10. Stolen bases—Nelson, Coleman, Hall, Ryan and J. Mason. Struck out—By Nelson 9, by Dudash 9. Double play—Gardner to Nelson to Ford. Umpires—Smith and Warrick.

LEAGUE GAMES TODAY.

National.
Boston at New York.
Brooklyn at Philadelphia.
Chicago at Pittsburg.
St. Louis at Cincinnati.

American.
New York at Boston.
Philadelphia at Washington.
Cleveland at Detroit.
Chicago at St. Louis.

International.
Jersey City at Newark.
Rochester at Toronto.
Providence at Baltimore.
Buffalo at Montreal.

—Read the Plainfield Daily Press.

—Tommy—"Pop, how do they get sponges?" Tommy's Pop—"Oh, in divers ways, my son."

NEXT TIME, SCOOP, BURY THAT PASS IN YOUR SOCK

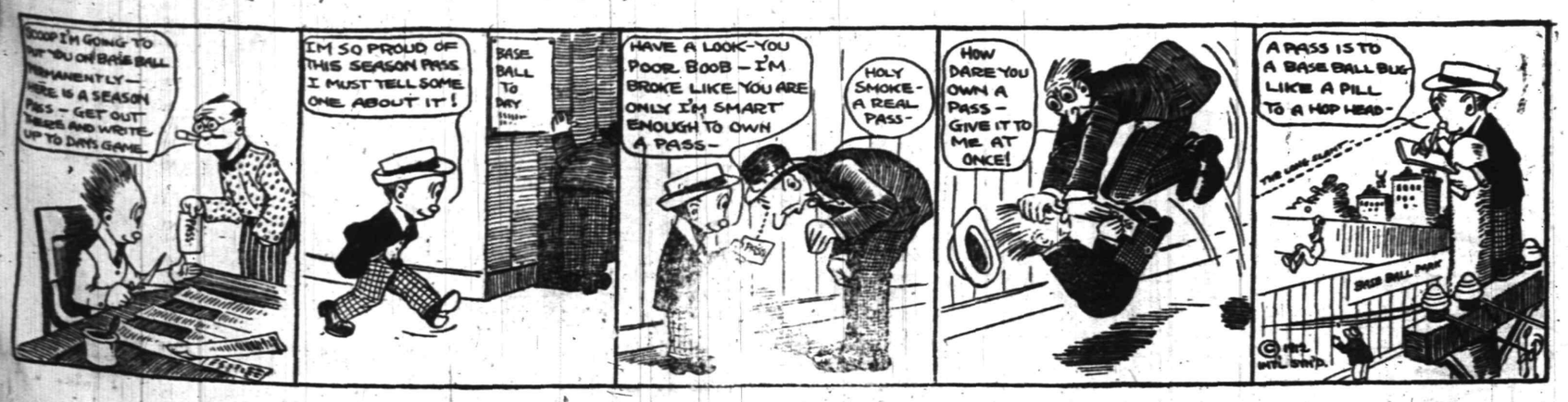

THE PLAINFIELD TRUST COMPANY

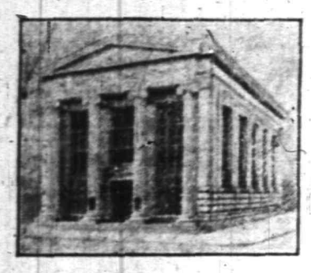

COURTEOUS TREATMENT

CONSERVATIVE MANAGEMENT

COMPETENT ADMINISTRATION

If we are not already handling your business we would be glad to have an opportunity of demonstrating our ability to serve you acceptably.
3% interest paid on checking accounts; 4% on Special Department accounts.

NEW MOUNT ST. MARY COLLEGE IS NOW NEARING COMPLETION

The College of Mount St. Mary, on the southern slope of the Watchung mountains, in North Plainfield Township, was burned in March, 1911, and ten days after the fire the pupils, housed in other buildings, were again pursuing their studies as though nothing had happened to drive them from their home. With but little more delay the work of restoration was started. In sixteen months the building has been restored and a new wing nearly as large as the main structure added. On the sixteenth of next September the college will open its doors and the students will take up the work of the fall term.

In rebuilding the architecture of the old building has been closely followed, and, with the exception of the large addition on the east side, the building presents the same appearance as before the fire. The main building, an impressive - looking structure of Washington Valley sandstone trimmed with Indiana limestone, has a facade of 200 feet, is eighty-two feet deep and three stories in height. At the east end, connecting the main building with the new wing, is a single story addition in which is situated the kitchen, heating plant, laundry and supply rooms.

While the general architectural features of the old buildings have been restored, a number of changes have been made in the materials used in the construction. Lath and plaster partitions have been replaced by terro-cotta tile, steel beams support the floors where before only timber was used. Concrete reinforcement has been used wherever necessary, and, in the place of steps and stairways of wood, steel and concrete have been substituted. The roof is of concrete supported by steel rafters. The clock tower is of steel, with a covering of sheet copper. The big clock in the tower will be electric lighted, so that it may be seen for a great distance at night, and the whole countryside will become familiar with the sound of the great thousand-pound bell as it tolls out its warning that another hour has passed.

In general the style of architecture of the main building has been followed in the new addition, though it is but two stories high and lacks the tower and the imposing Doric columns at its entrance.

The new college will accommodate over 180 students and teachers, and gives ample space for large, airy, well-lighted class-rooms, dormitories, laboratories and living and dining rooms. The dormitories will be situated on the upper floors of the main building and the addition, and both buildings will be used for academic purposes.

While the interior decorations for the most part will be simple, the best of materials are being used, and good taste shown throughout. The main entrance will be done in marble, and the corridors in small pieces of Italian marble set in cement generally known as Terrazza.

The College of Mount St. Mary opened its doors for the first time in September, 1908. It was founded by the Sisters of Mercy with the approval of the Rt. Rev. James A. McFaul, bishop of Trenton, for the academic and collegiate education of young women. In addition to the college course, which is four years, an elementary and high school department have been added. In the former boys between 6 and 12 are admitted. The collegiate department gives on graduation the degrees of A. B. and B. S., and with the exception of St. Elizabeth's in Madison, is the only Catholic girls' college in the State of New Jersey that has the approval of the State. Graduates of Mount St. Mary's leave the institution fully equipped and approved to take positions as teachers in the public schools of the State.

The professors and instructors of the college are required to have university training and must be specialists in the subjects they direct, and must also have had previous experience in teaching.

Aside from the usual Normal School education Mount St. Mary's offers special courses in all branches of domestic economy and efficient instruction is given in music, painting and other arts.

Though the college is under the direction of those of the Roman Catholic faith, differences in religion are not regarded in the admission of pupils who are willing to conform to the general regulations of the school. For Catholic students, however, there are offered excellent courses in the basic truths of the religion and in the history of the growth and development of the Catholic Church.

The college, situated as it is, not only commands a wonderful view of the surrounding country, but may be seen for miles about, and with its imposing architecture stands out in strong relief against the wooded background of the mountain. The beautiful site was the gift of David F. Kenney, a local public spirited citizen. Mr. Kenney was created a Knight of the Cape and Sword by Pope Pius the Tenth, and ranks as a Chamberlain of the Papal Household.

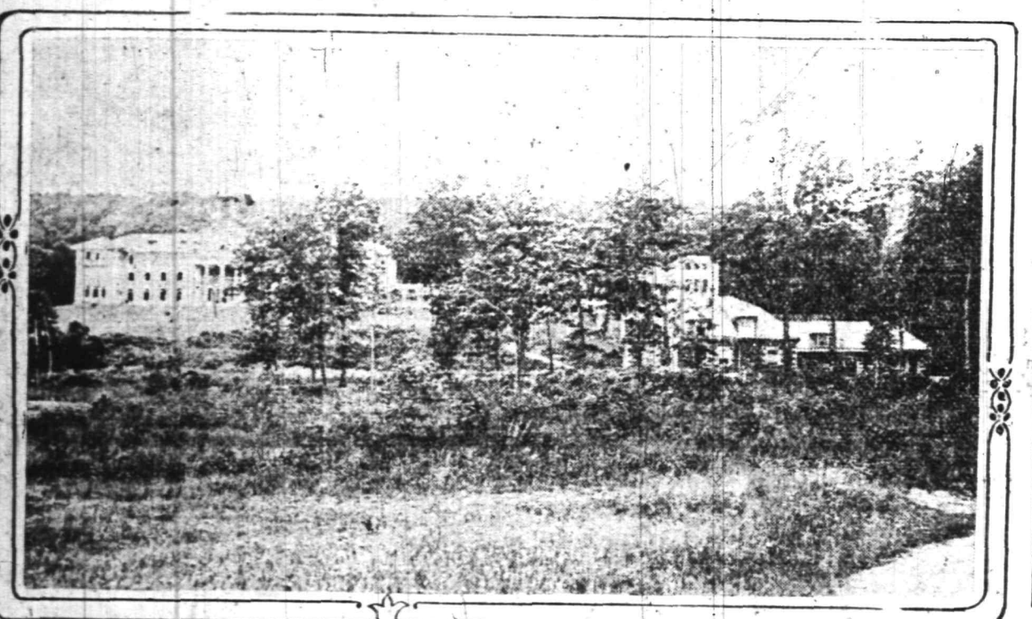

The College Buildings From the Approach.

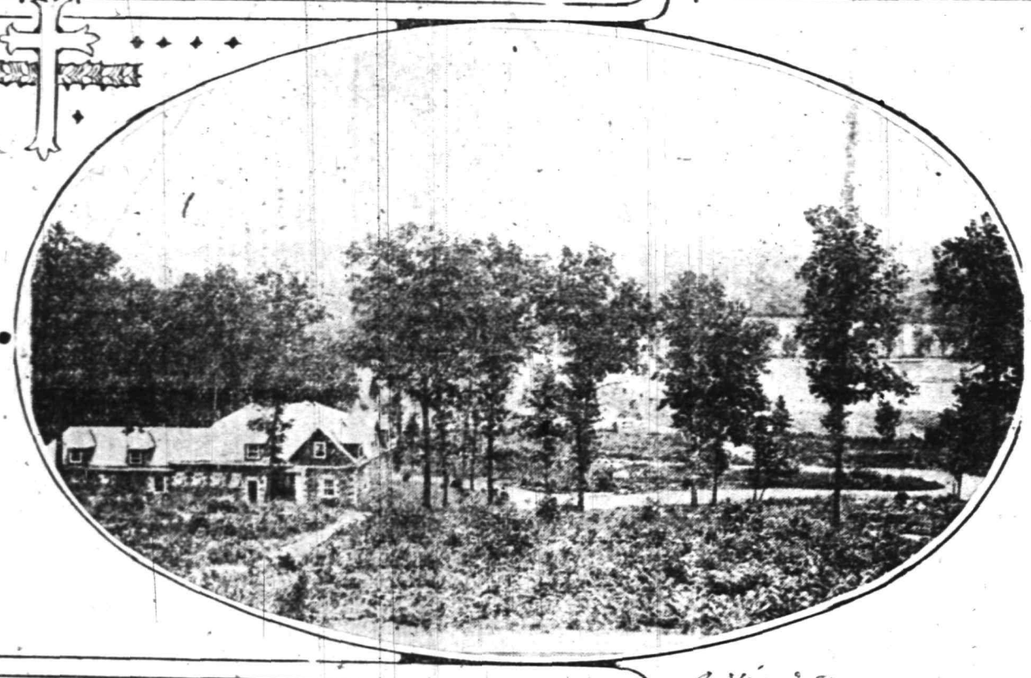

A View From the College.

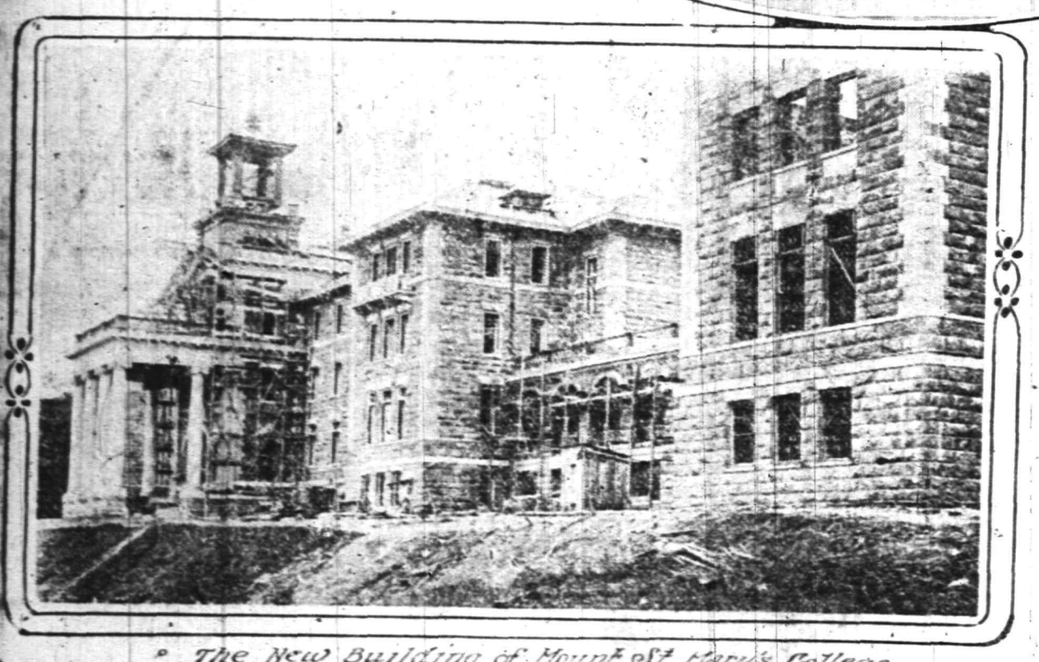

The New Building of Mount St Mary's College.

—Courtesy of Newark Sunday Call.

OLD LAW HELPS AN INJURED TOILER

Because the accident that cost him an eye occurred prior to the operation of the present employer's liability law, James T. Black, of Jersey City, is ahead $1,000. Under the prevailing law he would have received $1,000. His case against the Hay Foundry and Iron Works, of Newark, has been settled out of court by his counsel, Kalisch & Kalisch, for $2,000.

The petitioner was employed as a structural iron worker on the Lorillard building in Jersey City, in September, 1910, when he was struck by a piece of metal that destroyed the sight of his right eye. He was receiving $20 a week. Had the present law applied he would have been entitled to fifty per cent. of that sum for a period of 100 weeks, or $1,000. Suit was pending before Judge Martin in the Common Pleas Court when the settlement was made.

A settlement also has been made in the case of Mrs. Kate Scanlon, who sought to recover compensation for the death of her husband, Thomas Scanlon, who was run down and killed by an auto truck owned by the Pennsylvania Railroad. The accident happened September 26, last. Since that time the widow had accepted $250 from the railroad company's relief fund. This involved a legal question as to her right to further claim.

Scanlon earned $15 a week and through Kalisch & Kalisch, his widow, on behalf of herself and three children, sought to recover fifty per cent. of that sum for a period of 200 weeks. This was computed at $2,250. Settlement was made in the sum of $1,000 in addition to the $250 paid her out of the relief fund.

—The "pulling" powers of Press want advs. are unknown until tried.

LESS THAN TWO YEARS OLD
DEPOSITS $485,773.43

SERVICE EVIDENCED BY GROWTH.
3% paid on Checking Accounts.
4% paid on Special Department Accounts.
Modern Safe Deposit and Storage Vaults.
WE INVITE ADDITIONAL PATRONAGE.

OFFICERS.
R. Henry Depew, President. M. C. Van Arsdale, Vice-President.
E. F. Feickert, Vice-President. Frederic Coriell, Secretary.

DIRECTORS.
F. C. Ard, G. L. Babcock, Samuel Bingaman, Geo. S. Clay, J. H. Cooley, Frederic Coriell, R. Henry Depew, A. H. Dundon, E. F. Feickert, Geo. H. Frost, W. A. Garrigues, Geo. M. Holstein, Edward Maurer, N. A. Miller, Wm. Newcorn, Alex. Milne, A. W. Ransome, M. C. Van Arsdale, J. V. E. Vanderhoef

THE STATE TRUST COMPANY
CAPITAL $100,000.00

AMUSEMENTS.

PROCTOR'S
POPULAR PRICES
BEST REFINED VAUDEVILLE AND MOVING PICTURES.
Prices—Mat., 10c; Eve., 10c, 15c and 25c.
TODAY'S PROGRAM
Melbourne McDowell & Co., In "The Sheriff and The Widow;" Hershfield, N. Y. American Cartoonist; Musicians and Singers, Hoffman Duo; Singer, Dorothy Meuther; Wire Artist, Peter Stirk.

Any Doctor's Prescription

We have the confidence of all the physicians in the city. It makes no difference on what druggist's blank the prescription is written it will be properly filled by us if you bring or send it here.

If it is not convenient to to do that just telephone us and we will send for it at once and deliver the medicine to you without extra charge.

Telephone 161

Weiss' BORO DRUG STORE
SOMERSET ST. AND CRAIG PL.

Closed All Day Thursday, July 4.

Roth & Co.

Tuesday Specials.

Fresh Fish

Deep Sea Bluefish, lb.
Fresh Hake, for Boiling, lb.....
Weakfish, lb.....
Fresh Pollock, lb.....
5c

Veal for Stuffing, lb....11½c
Breast of Veal and Shank, lb.....11½c
Veal for Stewing, lb.....11½c
Shoulders and Neck of Veal, lb.....13½c
Shoulder Veal Chops, lb.16½c
Rib Veal Chops, lb.....20c

Fancy Jersey Fowls, lb...20c

EFFICIENCY-ECONOMY BOARD.

Trenton, July 1.—The secretary of State received a letter from President Prince, of the Senate, Saturday advising him formally of the appointment of Senator Walter E. Edge and Senator Isaac T. Nichols as members of the Efficiency and Economy Commission. President Prince stated in the letter that he did not regard the notification as necessary and gave it purely as a matter of form. The other members of the commission are Assemblymen De Unger and Stevens who were named by Speaker McCran and William J. Kraft, of Camden; James F. O'Melia, of Jersey City, and R. Stephen Ludlow, Jr., of Montclair, named by Governor Wilson.

—Neuman Bros. will have a large supply of currants for jelly for tomorrow's trade. This will be especially fine fruit.

The Problem of Success

The problem of success is not a question of whom you are working for—whether for yourself or someone else—but of the character of your working—a question of entering with zeal into that which you are doing.

4 PER CENT. INTEREST PAID.

PLAINFIELD SAVINGS BANK

Plainfield, N. J.

Only Savings Bank in Plainfield

Store Closes 12:30 p. m. Saturdays.

For VACATION TIME

A joy-giving, comfort-imparting, economy-insuring Gillette Safety Razor.

The Outfit is beautiful, triple-plated silver, leather case.

Any man can give himself a delightful velvet shave in three minutes with the Gillette. Impossible to cut or irritate the face.

The Gillette Safety Razor is 24 razors in one. Ab[illegible]ly to use. No Stropping or Honing.

The Gillette has twelve double edged blades; ea[illegible]de as thin as paper, perfectly tempered and glass hard[illegible]d; gives from ten to thirty perfect shaves. Additional blades at nominal cost.

Gillette Razor, triple-plated silver, with blades, leather case, $5.00; will save five times its cost the first year.

Other styles, too—The Auto Strop, $5.00; Enders, $1.00; The Star, $1.50, and the U. S. R., $1.00 and $2.00.

Gayle Hardware Co.

GENERAL HARDWARE AND HOUSEFURNISHINGS
TEL. 398 FRONT ST. and PARK AV.

DISCRIMINATE

Between our goods and other goods offered in competition and you will understand why we have
THE MOST PARTICULAR CONTRACTORS
THE MOST SATISFIED CUSTOMERS
THE LARGEST OUTPUT IN BUILDING MATERIALS.

J.D. Loizeaux Lumber Co.

East End Yard, North Ave. & Berckman St. West End Yard, Rock Ave. near Front St.
Tel. 1776.

New Jersey Central

FOURTH OF JULY OUTINGS

Lake Hopatcong
SPECIAL TRAIN Leaves Plainfield 9:50 a. m.
Round Trip $1.00 Children 50 cts

Additional Excursions Every Sunday and Holiday. Same Rate—Same Schedule

Mauch Chunk GLEN ONOKO and THE SWITCH-BACK
Special Train leaves PLAINFIELD 9:18 a. m. July 4, also July 14
ROUND TRIP $1.50 CHILDREN 75 CENTS
Tickets for Switch-Back R. R. 50 cts. when purchased on Special Train

Ability, Put to Bed, Has No More Earning Power Than an Infant.

Because of the vacation season, many are exposed to an unusual hazard of accident. Travel, during the summer months, is heavier than at any other time of the year and is therefore more prolific of accidents; mountain-climbing is attended with numerous dangers; bathing frequently results in drowning; and the innumerable other pastimes associated with summer outings are more or less productive of accidents. Consequently there is a greater need, during this period, for Accident Insurance. Renting of all descriptions a specialty.

J. E. CURTIS, AGENT
183 NORTH AVE. TEL. 192

JULY SECOND.

President Lincoln announced famous call for "300,000 new volunteers.

Battle of Round Top, Gettysburg, won by the Federals.

PLAINFIELD DAILY PRESS

THE WEATHER.

Generally fair tonight and Wednesday.

Max., 81; Min., 52.

Established May 10, 1887. TEN PAGES. PLAINFIELD, NEW JERSEY, TUESDAY, JULY 2, 1912. TEN PAGES. Two Cents a Copy—$5 a Year.

PLANT PERMIT FOR S. O. VETOED

Referring to the action of the Common Council in granting permission to the Standard Oil Company to build a large plant at Rock avenue and West Front street, or in fact anywhere within the city limits, Mayor G. W. V. Moy sent his veto of its action to that body at its July meeting last night. The veto was filed later Councilman Duncan W. Clifford presented an opinion from Corporation Counsel W. M. Stillman to the effect that it was not necessary to have the Mayor's signature on the resolution, granting the Standard Oil Company permission to build the plant.

The Mayor's veto is as follows:

"I return without my approval the fixed resolution, passed by your honorable Body, granting to the Standard Oil Company the privilege of installing tanks for the storage of large quantities of gasoline in the Fourth Ward of this city. This is the second time I have felt called upon to veto this proposition. The objections are several.

"In the first place—There can be no question of the danger arising from the concentration of so large an amount of inflammable liquid at one place. I have listened to the plausible statements of the representatives of the corporation, from which it would appear that the placing of these tanks would be of inestimable benefit to the city, that there is no danger, that they are altogether desirable; but my opinion has not been changed, I say they are dangerous and therefore undesirable.

"In the second place—It is the wishes of your Honorable Body to represent the taxpayers of the city, and not the Standard Oil Company. Petitions bearing a large number of signatures of the taxpayers of the city have been filed and read before your Honorable Body protesting against the placing of these tanks, and these protests should have a much greater weight with you than any argument this corporation could possibly offer.

"The right of the people to be not only heard, but their right to be heard is paramount to any question of personal opinion on the part of individual members of your Honorable Body on a question of this character; and the fact that these protests have not only been filed, but that the petitioners in considerable numbers have appeared before you in person, clearly indicates to my mind that the public sentiment prevails in opposition to the granting of the petition of the Standard Oil Company.

"I am of the very decided opinion that I would not, and that no member of the Common Council would be willing to have a plant for the storage of gasoline placed next to his property, and as I am a believer in the square deal, I certainly would be remiss in my duty to my neighbors if I failed to use every effort to prevent the placing of a nuisance at their doors, which I would object to being placed at my own, and in this particular it is interesting to note that this resolution was carried over the objection of the Councilmen of the Fourth Ward.

"We have now in the heart of the city a gas tank, embodying a menace of potential danger to satisfy the most radical partisan of corporate aggrandisement, and I suggest that the time is now good to call a halt. I veto this resolution.

"Your obedient servant,

"G. W. V. MOY,

"Mayor."

AIR HOME TO BE OPENED ON FRIDAY

The Netherwood Fresh Air Home opens for the season on Friday, when Miss Sara Curry, the matron, will bring about 200 mothers and children from the lower East Side of New York to the Home for a ten days' outing. As has been the custom for the past few seasons services of a religious nature will be held each evening with the exception of Wednesday and Saturday, when the mothers of the children will furnish the entertainment.

Miss Curry will be glad to receive donations of vegetables, clothing, etc., and will be pleased to have the public visit the Home and become acquainted with the work. Any contributions of money may be sent to David M. Runyon, cashier of the First National Bank. The opening meeting will be held Sunday afternoon at 3:45 o'clock. Charles W. Gardner will preside and Rev. Dr. Miles M. Anderson, of the First M. E. church, will speak.

DAILY PRESS FIRST.

The Daily Press bulletin announced the choice of Woodrow Wilson as the Democratic candidate for President was displayed five minutes before any other bulletin in Plainfield.

Read the Plainfield Daily Press.

What's your number?

6 29 4 ---

AUTO LICENSE NUMBER IS FOUND

A startling sequel to the sad fatality at Dunellen on Sunday night, whereby Ida May Olsen, of 420 West Second street, lost her life from the shock received, was the arrest late last night of her companion, John Gill. He was released today by County Detective Pelleter, of Middlesex county, who is working on the case, and who hopes with the aid of Gill to locate and identify the chauffeur.

The finding of a plate number near the scene of the accident by a girl this morning was thought might disclose a clue. But there was no such number as "24121 N. J." to be found in the State automobile register.

Although it was considered probable that an autopsy might be held, yet County Physician Edgar Carroll did not deem it necessary when he viewed the body.

Yesterday morning Chief Kiely notified County Prosecutor George J. Silzer, of New Brunswick, of the incident, as the fatality had occurred in Middlesex county and of course outside the local police jurisdiction. County Detective Pelleter was also notified, and together with the County physician, Edgar Carroll, they came to Plainfield.

As Gill refused to tell anything to the county detective about the incident, and he seemed to be much upset, he was held as a material witness.

The body of the girl was taken to vices will be conducted tomorrow morning at 11 o'clock in Grace church by Rev. John J. Currier and the interment will be made in Hillside cemetery.

MIGHT HAVE CAUSED RAILROAD DISASTER

Two Young Thieves Tore out Signal Apparatus on the Railroad Tracks.

The thieving propensities of two colored boys, John Sweeney, aged fourteen years, and his brother, Foruno Sweeney, aged nine years, of 544 West Third street, might have resulted in a terrible railway accident on Saturday night. At Grant avenue they broke open the signal battery with a hammer and tore out the apparatus. No one detected them in the act, but several saw the boys on the track. The result of the youth's work was to put all the signals out of commission. Consequently there was no means of signalling several express trains at that point and the line had to be kept clear.

Investigation by several of the railway officials fastened the blame on these boys. The police were informed and Detective Sergeant Flynn and a Jersey Central man armed with a search warrant proceeded to the house. In one of the rooms they found a miscellaneous collection of stolen goods chiefly mechanical. There were also a number of electric meters and automobile lamps belonging to the Public Service Railway. The elder boy appeared in court this morning before City Judge William G. DeMeza and confessed to the theft of the articles, and named two other boys concerned, whom the police will put under arrest. The mother of the boys denied having any knowledge of the thefts.

The case was adjourned until Saturday morning.

M'CARDELL APPOINTED ON ELECTION BOARD

Trenton, July 2.—The Republican members of the various county boards of election in the state were named today by State Chairman Briggs on the recommendations of the County Chairmen and the appointment were confirmed by Governor Wilson. All those named were renominations except in Cumberland, Sussex, Union and Warren counties where new appointments were made. Democratic State Chairman Grosscup has not yet filed his nomination with the Governor.

In Union county, Andrew McCardell, of Plainfield, was appointed in place of Ralph L. Morrow. McCardell was formerly a state factory inspector. In Somerset county, Theodore J. Hoffman, of Somerville, was reappointed.

AUTO STRUCK CYCLIST.

When returning home last evening in his automobile, William Stites, of 1539 West Third street, reported to police headquarters that a boy named Lowrie, of Linden avenue, North Plainfield, riding a bicycle, had got in front of his car, and had been knocked down. The wheel was smashed but the boy was not injured. He took the youth to his home, and the bicycle to a repair shop.

—Advertise in the Daily Press.

L. E. BARKALEW DIED LAST NIGHT

Lewis E. Barkalew, a life-long resident of North Plainfield, died at his home on Lincoln place last night at 9 o'clock. His death was caused by a severe cold. He was in his eighty-fourth year. Surviving him is his wife; a son, Milton C. Barkalew, of Duer street, and a daughter, Mrs. Lora M. Dunn, of Front street. Mr. and Mrs. Barkalew celebrated their fiftieth wedding anniversary in 1904.

Lewis E. Barkalew was a member of the Somerset County Board of Freeholders for many years and a member of the Plainfield Exempt Firemen's Association, having been one of the organizers of the old Gazelle Engine Company. He acted as census recorder in 1900 and 1905 and was president of the Plainfield Building and Loan Association. He was an active member of the First Baptist church, of Plainfield, from the day of its organization to the time of his death.

The funeral services will be held at the Barkalew home next Friday at 3 o'clock. Rev. Dr. Philip B. Strong, pastor of the First Baptist church, will officiate. Interment will be made at Hillside cemetery.

NO FREE LIGHTS FOR PLAINFIELD

The Public Service Corporation, through its representative, H. B. Chandler, of Elizabeth, informed the Common Council, at its July meeting, last night, that if the city entered into a new electric lighting contract with the company in accordance with the reduced rates it would have to pay for all lighting, including that which under the terms of the original franchise has been furnished free, and in case the city refused to pay for the free lighting, the company would not pay the annual franchise tax which amounts to $1,833.22.

This declaration on the part of the company came as a great surprise to the Council on the eve of making a new contract for lighting the city, and Mr. Chandler was requested to present the matter in writing and send a copy to each member of the Council. This he agreed to do within a few days.

By way of explanation, Mr. Chandler said that the free lighting in Plainfield, last year, which includes police headquarters, the fire houses and city offices, amounted to $3,214.40. He declared that much of that light is wasted, in some instances lights being allowed to burn all night when it was not necessary. He cited that in some instances the lighting at the fire houses amounted to between $60 and $80 a month, which in his opinion was ridiculous and beyond all reason.

The city's present rate for 25 candle power lamps is $15.50, and with a total of 1,034 incandescents and three arc lights the total cost per year is $16,327. The same lighting under the terms of the new contract would cost $14,746.39 and with the cost of the free lighting added would total $17,960.89. Mr. Chandler believed that the cost of the lighting of the fire houses, police headquarters and city offices could be materially reduced by exercising care in the burning of these lamps. He estimated that there could be a saving of at least several hundred dollars. Mr. Chandler declared, however, that the company cannot continue to furnish any free light under the terms of a new contract, and if the old contract was continued the company would not pay the franchise tax.

It is a question whether the company would be exempt from this franchise tax under the old contract, for it is said that the "free lighting" clause is a part of the terms under which the company was given a franchise to do business here.

"INSANE" FOURTH AS PHYSICIAN FINDS IT

The juveniles of the city have started to celebrate the Fourth in the customary manner by exploding cartridges and fire crackers with the usual result that injuries of a minor nature have been sustained. Dr. Peter B. Cregar was kept busy yesterday ministering to the wounded soldiers of the mimic warfare.

The following were treated: Thomas Moore, West Fourth street, hand injured by explosion of blank cartridge; Tony Sunday, of Second street, injuries to neck and face by explosion of powder; John Spencer, of Spooner avenue and Third street, little finger of left hand shattered by explosives.

—What's your number?

6 29 4 ---

—Try a Press want ad. They pay.

WOODROW WILSON'S LIFE

Born Staunton, Va., Dec. 28, 1856.
Graduated Princeton, 1879.
Studied law University of Virginia.
Practiced law Atlanta, Ga., 1882-3.
Took a course in political economy at Johns Hopkins.
Professor history and political economy Bryn Mawr, 1885-8.
Same chair Wesleyan university, 1888-90.
Professor jurisprudence and politics Princeton, 1890-1902.
President Princeton, 1902-10.
Elected governor of New Jersey, 1911.
Nominated for president by the Democratic national convention of 1912.

5 PLUNGE TO DEATH

Atlantic City, July 2.—Melvin Vaniman, Calvin Vaniman, his younger brother; Fred Elmer, Walter Guest, and George Bourtillon, his crew, were killed this morning when the giant dirigible balloon Akron, built to cross the ocean, was shattered by the explosion of the gas bag a half mile off shore, over Absecon Inlet.

The dirigible was sailing at a height of 2,500 feet and had been in the air since 6:15 o'clock when the accident occurred. She was a quarter of a mile south of Brigantine Beach, which is across the inlet from this city. The huge envelope, containing thousands of cubic feet of gas, was rent by the terrific force of the explosion, probably caused by expansion from the sun's rays.

A mass of flames hid the ship from view. For a space of possibly ten seconds the half million dollar dirigible was invisible, while the air about the spot where she had been hovering seemed to be all flames. The fire dissipated and then the ship, outlined against the sunrise, was seen to fall like a plummet. First the understructure, or car, in which were penned the unfortunate men, held in by a meshwork put on after the second trip of the balloon three weeks ago, unable to escape, broke away from the envelope. It upended, the bow turning first in a slow arc. Then it reversed sudenly and plunged downward.

Directly above, twisting in a long spiral, was the gas bag, a smoking mass of rubber and silk, with flames shooting out from a dozen sections as it collapsed. It fluttered a moment and then streaked down after the car.

In the descent, something which appeared to be the body of a man shot out to the left of the wreckage and hit the water before the rest of the rescending mass. It was reported that this was the headless body of Calvin Vaniman. At 8:20 a. m. a message was relayed ashore from rescuers that this body has been recovered. With it came the statement from Capt. Lambert Parker, of the Absecon federal life-saving crew, that this was true, and that other members of the crew were entangled in the wreckage, beyond reach for the present, in eighteen feet of water. Efforts are to be made to drag them to the surface.

Thousands of persons from every part of the resort are gathered along the inlet, boardwalk and about the Vaniman cottage, just across from the hangar, at the inlet, where Mrs. Vaniman had collapsed and was unconscious from the shock.

CASPAR FUCHS DEAD AT AGE OF 73 YEARS

Caspar Fuchs, aged 73 years, one of the oldest residents of Stony Hill, died at his home on the Berkeley Heights road, yesterday from complications, following a long illness. He had lived at Stony Hill for forty-five years and was a carpenter by trade. As a communicant of St. Mary's R. C. church, Stony Hill, he was a loyal supporter of the parish.

Beside a wife, Mr. Fuchs is survived by seven children, Mrs. Nicholas Herres, of Dunellen; Mrs. Peter Helrigel, of Summit; Miss Emma Fuchs, of Stony Hill; Mrs. Nicholas Helrigel, of this city, and three sons, John Fuchs, of Dunellen; Charles Fuchs, of Scotch Plains, and George Fuchs, of Stony Hill.

The funeral service will be held at St. Mary's church, Stony Hill, Thursday morning at 9:30 o'clock. The burial will be in St. Mary's cemetery, Stony Hill.

TO INSTALL OFFICERS.

Martha Washington Council, No. 23, Daughters of America, will meet tonight for the installation of officers. A social hour with refreshments will follow.

SAY DOG POUND IS A DISGRACE

Rev. Dr. W. H. Neilson, president, and Mrs. Elizabeth Tiffany and Mrs. W. A. Woodruff, a committee of the Plainfield Society for the Prevention of Cruelty to Animals, in a petition to the Common Council last night, made a protest against the general condition at the city dog pound, requesting that an investigation be made and that better accommodations be provided immediately. The matter was referred to the Police Committee. The protest which was signed by the above-named persons, is as follows:

"The undersigned, a committee of the Society for the Prevention of Cruelty to Animals, to investigate the conditions of the dog pound maintained by the city, find the complaints made concerning it to be well founded. On personal inspection we have discovered the arrangements to be extremely unfavorable to the comfort and sanitary condition of the animals confined there. The small shed in which they are kept is a poorly lighted and not sufficiently ventilated structure, containing several pens about two feet deep, and not over eighteen inches wide, in which the dogs are fastened with short chains not more than two feet long. The partitions between these pens are not high enough to keep them well apart, so that a savage dog would have those on either side of him at his mercy and one affected with rabies would communicate the disease. These unfavorable circumstances will be much aggravated by the heat of the next few weeks, especially when the animals are confined as long as four days—which was the case with two of them at the time of the committee's visit. There were no signs of food in the shed at the time, although the committee were informed that they were sufficiently supplied with bread and fresh water. The untidy and neglected appearance of the surroundings argued poorly for the care of the dogs!

"Now we submit that such a neglect of the animals which have accidently fallen into the hands of the authorities, and many of which are the cherished pets of respected citizens of Plainfield, is a disgrace to a city of its wealth and culture, and a poor lesson to the young who are growing up in its homes—and we respectfully urge that better accommodation be provided for the dumb beasts who cannot plead for themselves, and that this be done immediately that their sufferings during this heated term be mitigated. The cost of the necessary improvement would be small, and the moral benefit accruing therefrom would be great."

SAFE AND SANE FOURTH FUND NEARLY HALF RAISED

Additional contributions to the "Sane and Safe" Fourth of July fund were received from the following citizens since yesterday:

H. H. Williams	$2.00
Dr. B. vanD. Hedges	2.00
H. L. deForest	2.00
F. O. Dunning	50
Pierre Mali	2.00
C. B. Tyler	2.00
H. C. Munger	2.00
D. H. Rowland	2.00
Dr. A. F. VanHorn	1.00
Previously acknowledged	88.00
Total to date	$103.50

In order that the plans of the Play Ground Commission for band concerts and fireworks at Parker Field may be fulfilled it is necessary that at least $225 be subscribed.

SHOCKING CONDITIONS IN COTTAGE PLACE HOMES

The Charity Organization Society, following an investigation, presented a lengthy report to Mayor G. W. V. Moy regarding the alleged deplorable conditions found in homes on Cottage place, and the latter sent the communication to the Common Council, last night. The investigation showed that there are 280 tenants residing in forty houses on Cottage place, there being a total of 221 rooms and 33 beds.

Complaint was made concerning the general toilet conditions and the fact that many of the tenants throw garbage and rubbish into the yards, and altogether the conditions are reported to be such as requiring immediate attention on the part of the authorities. The society also called attention to the fact that there are no cellars under some of the houses. It is recommended that the toilet conditions be improved, that the street be asphalted and curbed and other improvements made looking to a general betterment of health conditions. The matter was referred to the committee on public affairs, it being understood that it will confer with the Board of Health.

WILSON IS NOMINATED ON THE 46TH BALLOT

Democrats Name New Jersey's Governor as Their Presidential Choice After a Bitter Battle.

Photo copyright by American Press Association.

WOODROW WILSON.

Baltimore, July 2.—Woodrow Wilson, Governor of New Jersey, was chosen by an almost unanimous vote at the Democratic National convention this afternoon to be the party's standard bearer for the Presidency.

The choice came on the forty-sixth ballot when all other candidates withdrew except Clark.

Mr. Underwood, of Alabama, who had polled 98 votes on the 45th ballot, was the first of the candidates to take his name out of the race.

Mr. Wilson made steady gains on every ballot today.

When the convention met shortly after noon, he had 494 votes, and it had been announced that Illinois would swing to the New Jersey candidate, but on the forty-third ballot he gained 108 votes, Illinois, Virginia and West Virginia throwing their strength to Wilson, giving him a total of 602.

On the forty-fourth, Mr. Wilson gained twenty-seven more, and on the forty-fifth he added four more making his vote 633.

There was the greatest excitement on the convention floor as the forty-sixth ballot was commenced. The Wilson rooters were standing on chairs, yelling and shouting, and from all directions came yells to make it unanimous. Then Underwood's supporters announced his withdrawal.

Congressman Fitzgerald, of Brooklyn, gained the floor, and moved that the roll call be dispensed with, and the nomination be made by acclamation. There was objection, and the roll was called, but it demonstrated that Mr. Wilson had the votes and he easily carried the forty-sixth ballot.

The failure to make the nomination unanimous came from the Missouri delegation, who insisted on sticking to Clark to the end. On the forty-sixth ballot Clark only received a few votes, among them being seven from Florida, one from Louisiana, four from New Jersey and thirty-six from Missouri.

There were a few other scattering votes for Clark, but New York and the large majority voted for Wilson.

The nomination of the vice president and the adoption of the platform will be the next order of business, and will probably be completed and the convention adjourned some time tomorrow.

Forty-fifth Ballot—Wilson, 633; Clark, 303; Underwood, 98; Harmon, 25; Foss, 27.

44th Ballot—Wilson, 629; Clark, 306; Underwood, 99; Harmon, 27; Foss, 27; Kern, 0; Bryan, 0.

43rd Ballot—Wilson, 602; Clark, 329; Underwood, 99½; Harmon, 28; Foss, 27; Kern, 1; Bryan, 1.

Baltimore, July 2.—The Illinois delegates met at a midnight conference and decided that in certain contingencies they would swing to the New Jersey Governor. The fifty-eight votes of Illinois went to Wilson on the forty-third ballot, the first ballot taken this afternoon.

The Candidate's Equipment.

Most of the sketches of Mr. Wilson that have appeared since he became a candidate have done scant justice, it must be confessed, to his preparation for a public career. The study of government and its workings had had a fascination for him through all his mature life. Before he left college (Princeton, 1879) he had become a resourceful debater of political questions. His law studies served to intensify his interest in problems of administration, and later when he came to the Johns Hopkins university at Baltimore in the first decade of that institution's life it was to join a little company of scholars who, like himself, were entering with zest into fruitful studies of politics in the broadest sense of the word.

At Johns Hopkins, as at Princeton, Wilson, a Virginian by birth, rubbed elbows with men from New England and the middle west and thus became familiar to a certain extent with northern traditionalism, just as men from the north were continually coming to Baltimore and through contact with southern students becoming more appreciative of the south's traditions. If sectionalism was ever a marked trait in the Wilson makeup it long ago dis-

(Continued on page 4.)

"PLAINFIELD'S SHOPPING CENTRE"

A. E. FORCE & CO.

"THE WHITE STORE"

Seventh Annual July Clearance Sale

$1.00 Kayser Silk Gloves—12-button length; black and white, in all sizes. These gloves are the best and best known on the market;
July Clearance Sale Price.....69c

5c cakes of **Toilet Soap**, Swift's and Armour's, in a large assortment of odors;
July Clearance Sale Price...45c doz.

25c Peroxide, 1-lb size.....15c
15c Peroxide, ½-lb size.....10c
10c Peroxide, ¼-lb size.....5c
35c lb box Writing Paper.....22c
9c package af Envelopes to match.7c
35c Box of Paper and Envelopes.19c
25cFancy Box Writing Paper..22½c
10c Pin Cubes.....5c

$1.25 and $1.50 Ladies' Hand Bags—made of both velvet and leather, bound with good strong clasps;
July Clearance Sale Price.....98c

15c Ladies' Hosiery—Black, tan and white; fine cotton, double heel and toe; double garter top; in sizes from 8½ to 10;
July Clearance Sale Price.....10c

25c Ladies' Hosiery—Black, tan and white; silk lisle hose; double heel and toe; garter top, in sizes 8½ to 10;
July Clearance Sale Price.....18c

19c Children's Hose—Black and tan, fine rib cotton hose; four-thread heel and toe; sizes 6 to 9½;
July Clearance Sale Price.....11c

$2.00 Model Royal Worcester Corset—For the oversize figure; low bust, very long skirt and back, six hose supporters; shir string and hook at bottom; big value;
July Clearance Sale Price.....$1.00

15c Ladies' Ribbed Vests—Low neck and sleeveless, finished with tape neck; all sizes and extra;
July Clearance Sale Price.....9c

75c Long Kimonas, of figured lawns, trimmed with bandings of plain material to match; all colors;
July Clearance Sale Price.....47c

$1.25 Ladies Lingerie Waists—all sizes, in wide variety of styles; trimmed with lace and embroidery; low and high neck; long and short sleeves;
July Clearance Sale Price.....79c

$1.75 Ladies' Lingerie Waists—all sizes and latest styles; lace and embroidery trimmed; extra fine materials;
July Clearance Sale Price.....$1.19

$1.79 Ladies' Gingham and Percale House Dresses—All sizes, in big assortment of styles and colors;
July Clearance Sale Price....$1.25

$2.98 Ladies' Wool Skirts in plain colors, black stripes and mixtures;
July Clearance Sale Price.....$1.98

$2.49 Ladies' Extra Fine Waists, in tailored and lingerie effects; fine lawn and voiles. There is a large assortment from which to choose in all sizes.
July Clearance Sale Price....$1.98

$1.00 Ladies' Long Cloth and Nainsook Gowns—Low neck and short sleeves; lace and embroidery trimmed; many different styles;
July Clearance Sale Price.....75c

75c Ladies' Combination Corset Cover and Drawers—Cover trimmed with narrow lace and ribbon; drawers have long ruffle and lace edge;
July Clearance Sale Price 47c

$2.49 Ladies' White Cambric Skirt—with deep embroidery flounce with insertion and ribbon at top;
July Clearance Sale Price....$1.79

$1.25 Tub Dresses—Made of fine grade of percale in light and dark cadet blue, white sailor collar and cuffs trimmed with white piping;
July Clearance Sale Price.....79c

50c and 59c Gents' Negligee Shirts—All the latest patterns; cuffs attached; coat front; all sizes 14 to 17;
July Clearance Sale Price.....39c

$1.00 Gents' Negligee Shirts—These are our regular stock of dollar shirts in a fine range of patterns; all sizes. Now is the time to lay in a supply;
July Clearance Sale Price.....75c

50c Gents' Neckties—Silk and Wash Ties, four-in-hand and flowing ends; light and dark effects;
July Clearance Sale Price.....35c

25s Gents' Neckties—Light and dark silk and wash; a large lot;
July Clearance Sale Price.....15c

12½c Gent's Linen Collars—50 dozen in a variety of styles in all sizes;
July Clearance Sale Price, ½-doz. 15c

$1.00 Gents' Night Shirts—Made of fine nainsook and cambric; trimmed with blue, white and red; all sizes;
July Clearance Sale Price.....75c

15c Ladies' Handkerchiefs—Hemstitched, of swiss, lawn and linen; about 50 dozen in the lot;
July Clearance Sale Price.....8c

Is now open to you. Thousands of careful shoppers have been waiting for this annual event, to take advantage and make it a "Money Saving Supply Time." The New York market conditions have been such that we have been able to buy many lots of the season's best merchandise at practically our own price. You get the benefit of this as we can sell to you as big bargains.

DOUBLE S.&H. GREEN TRADING STAMPS

Between 8 and 10 a. m. and 12 and 2 p. m. This inducement is made to try and equalize the crowd all day; otherwise the rush would be greatest after 10 and 2. Come out early and get the **DOUBLE STAMPS. DOUBLE STAMPS WITH CASH SALES ONLY.**

COATS, SUITS and DRESSES

25% TO 33⅓% REDUCTION has been made on a big lot of **COATS, SUITS** and **DRESSES** that we do not propose to carry over to another season. As there are only a few of each style and price we cannot quote price and descriptions. In each case, the price and reduction is on each garment in plain figures so you can see for yourself the reduction.

You will not have a better chance this season to pick up a real genuine bargain—saving yourself from 25% to 33⅓%

$1.50 FLAGS $1.50

A 5x8 fast color cotton Flag with 8-foot pole and rope, and cast iron socket and holder **$1.00**

50c BLEACHED TABLE DAMASK.

Full 64 inches wide, about 10 different designs, limit of 7½ yards to customer;
July Clearance Sale price yard **32½c**

12½c RED SEAL CHAMBRAYS & GINGHAMS.

We do not have to describe this lot; you know there are no better made;
July Clearance Sale Price yard **6c**

Greatest Bargain in White Goods Ever Offered

10 to 12½c **White Goods**, 25 different patterns;
JULY CLEARANCE SALE PRICE 7c.

15c to 19c **White Goods**; "voiles" figured and stripes, madras, dimities, orjomas, checks; 40 pieces;
JULY CLEARANCE SALE PRICE 10c.

25c to 35c **White Goods**; "fancy madras, swiss and marquisette, voile and dimities;" in checks and stripes, plaids, large and small figures; 50 pieces.
JULY CLEARANCE SALE PRICE 17c.

STORE CLOSED ALL DAY THURSDAY; OPEN WEDNESDAY EVENING.

29c Ribbons—Plain and fancy, 200 pieces of plain colors; also white, black, checks and stripes; also plaids in wide variety of designs; 4 to 6 inches wide. Now is the time to buy your children hair ribbon.
July Clearance Sale Price.....15c

50c to 75c Ladies' Lace Collars and Jabots—All white; about 10 dozen in this lot;
July Clearance Sale Price.....19c

15c Embroideries and Insertions—from 1 to 3 inches wide, on swiss and nainsook; attractive designs;
July Clearance Sale Price.....7c

25c Embroideries and Insertions—2 to 5 inches wide, on swiss and nainsook;
July Clearance Sale Price.....10c

8c Amoskeag Apron Gingham—
July Clearance Sale Price.....6c

12½c Dress Ginghams—Fine grade, in a wide range of colors, both plain and fancy;
July Clearance Sale Price.....7c

10c Printed Lawns—These are the season's latest styles; printed on a very fine lawn; 27 inches wide;
July Clearance Sale Price.....7c

12c Printed Percales—36 inches wide, light and dark grounds, figures, stripes and checks; all fast colors;
July Clearance Sale Price.....8c

25c Wash Goods—Lot of odd pieces; to go for this time;
July Clearance Sale price....12½c

15c and 20c Wash Goods—Another lot put together for this sale, to go;
July Clearance Sale Price.....9c

29c and 50c Fancy Wash Goods—On a special table; while they last;
July Clearance Sale Price.....19c

12c Hill or Fruit of the Loom 4-4 Bleached Muslin—(Limit of 15 yds. to one customer);
July Clearance Sale Price.....8½c

18c Queen Pillow Case—42x36 inches; made of extra fine bleached muslin;
July Clearance Sale Price.....11c

69c Sheets—Full size, 81x90; made of fine muslin; finished;
July Clearance Sale Price.....49c

12½c and 15c Large Huck Tow—Plain white and red border; 22x43 inches; big bargain;
July Clearance Sale Price.....

7c Small Huck Towels—Size 14x
July Clearance Sale Price.....

29c Unbleached Bath Towels—Large size, 24x53 inches; a fa heavy weave;
July Clearance Sale Price.....2

25c Bleached Bath Towels—21x inches;
July Clearance Sale Price.....1

10c Bleached Muslin and Cambr—36 inches wides; this is big val at 10c, but will sell;
July Clearance Sale Price.....

8c Unbleached Muslin—36 inch wide;
July Clearance Sale Price.....

16c Unbleached Toweling—18 i ches wide;
July Clearance Sale Price.....

30c and 35c Japanese and Chi Matting—Green, brown and blue plain and fancy;
July Clearance Sale Price.....2

59c Clothes Baskets—White w low, medium size; good and strong
July Clearance Sale Price.....39

39c Parlor Brooms—Four-sewe good corn; smooth handle; (only one to a customer; no phone or C. O. D.);
July Clearance Sale Price.....2

5c Roll 1,000 Sheet Toilet Pa—"A. E. Force & Co.'s special (no phone or C. O. D.);
July Clearance Sale Price 7 for 2

$1.00 Screen Doors—2 6x6.6 3x7; dark wood;
July Clearance Sale Price.....

59c Thin Table Tumblers—Pl no phone or C. O. D.;
July Clearance Sale Price.....

65c Steel Granite Tea Kettles—5-quart size; good strong handles
July Clearance Sale Price.....2

50c Bath Room Fixtures—brass nickeled; this lot consists tumbler holders, tooth brush ho ers, Soap dishes, towel bars, mat and toilet paper holders;
July Clearance Sale Price.....2

$5.00 to $6.98 Trimmed Hats—You must see these hats to reali the bargain price at which they a offered;
July Clearance Sale Price....$2.

$2.50 to $3.98 Untrimmed Hats—All colors and shapes; large an small; while they last;
July Clearance Sale Price....$1.

$1.25 to $2.48 Outing Hats—Milan, Jap straw and canvas; black white and all colors;
July Clearance Sale Price.....6

$1.25 Ladies' Umbrellas—Made fine grade American taffeta; ne crook wood handles;
July Clearance Sale price.....9

50c Ladies' Lisle Gloves—2 bu ton length, tan, gray and linen co ors; broken line of sizes;
July Clearance Sale Price.....2

PLAINFIELD'S NEIGHBORS

Westfield.

William Quarles and William Jones, both colored, got into an argument at the lunch wagon on North avenue Saturday night as to which of their wives was the best looking. Both women were present, and the argument terminated in Jones knocking Quarles down, using a pair of brass knuckles, according to the charge made before the recorder yesterday morning. Jones gave bonds to appear before the recorder for a hearing Wednesday evening.

Robert Miller, who has been express agent at Westfield for the past two years, has been transferred to Wilmington, Del. He will go there to take up his duties this week.

A parish house, to cost $20,000, is to be erected by the Congregational church this summer. Work is to commence at once.

New Providence.

Mr. and Mrs. William Davis and son Charles, and daughter, Mrs. Antoinette Youngs, and her daughter Esther, all of Newark, opened their summer residence in Springfield avenue on Saturday.

Benjamin H. Dobbin, former principal of the borough public school, now of Portchester, N. Y., was the week-end guest of Borough Clerk John M. Badgley, of South street.

Eugene Lacombe and family, of Newark, are spending two weeks in the bungalow of the Camptown Outing Club on the banks of the Passaic River, Berkeley Heights.

Vice President Joseph Zimmerman, of the Adams Express Company, and Mrs. Zimmerman are the guests of Mr. and Mrs. William Thomson, of Glenside Park.

Mr. and Mrs. C. Rudolph Schultz, of New York, are the guests of Mr. Schultz's mother, Mrs. Louise M. Schultz-Sievers, of Mountain avenue, Murray Hill.

John Struckmeyer, of East Orange, and George Dulay, of Irvington, are the guests of Joseph Kuntz, of Springfield avenue, Berkeley Heights.

Arthur W. Kuntz, of Springfield avenue, Berkeley Heights, left Sunday for a week's stay with Mr. and Mrs. William Dulay, of Irvington.

Fred C. Kentz, city clerk of Summit, was the week-end guest of Assessor William L. Woodruff, of Springfield avenue.

Miss Emma Offenberger, of New York, is visiting Mr. and Mrs. Henry Dehos, of Springfield avenue, Berkeley Heights.

Mr. and Mrs. F. J. Folk, of Glenside Park, are entertaining a house party of nine from Elizabeth, Newark and New York.

Mrs. Henry Short and daughter Thelma returned home Saturday after a two weeks' stay with friends at Flemington.

Miss Helen Carlin, of Elizabeth, is the guest of Miss Agnes Debbie, of Mountain avenue, New Providence Township.

A son was born to former Councilman and Mrs. Jarvis J. Badgley, of South street, Murray Hill, Saturday.

The Board of Health and Hose Company No. 1 will meet tonight in their respective meeting places.

High Bridge-Califon.

Rockaway Tribe, Improved Order of Red Men, has elected these officers for the ensuing six months: Sachem, George Robinson; senior sagamore, Luther Franks; junior sagamore, William Peer; prophet, Charles Philhower; master of records, Roy Hoffman. Installation services will be held July 18.

Victor Haun, of Philadelphia, is at the home of his parents, Mr. and Mrs. William R. Haun, near Little Brook, recovering from an attack of appendicitis.

The women of the High Bridge Reformed church will hold a rummage sale in the Taylor machine shop, beginning July 8 and ending July 13.

The family of Rev. Alford Nicholson, of New York, arrived at Cresmoor, Saturday, for the summer.

Miss Grace Johnson, of Wharton, was entertained last week by Miss Elsey Lance, of High Bridge.

George Zimmerman, of Califon, is at Somerset Hospital, Somerville, undergoing treatment.

Bound Brook.

Mr. and Mrs. William Dean and daughter, of Plainfield, were visitors with Mr. and Mrs. Harry S. Johnson, of Cedar street, South Bound Brook, on Sunday.

Charles Wuelfing, Jr., and family have moved from Lincoln to the farm of Charles Wuelfing, Sr., on the Bound Brook road, at Harris Lane.

Mr. and Mrs. Milton P. Apgar, of New York City, have been visiting Mr. and Mrs. Thomas Apgar, of Cedar street, South Bound Brook.

Henry Gurewicz returned to his home on the mountains yesterday after spending some time with friends in New York city.

Mr. and Mrs. Philo F. Park, of West Franklin street, are spending a few days with Mr. and Mrs. Coriell, of Dunellen.

Miss Katherine Miller, of Philadelphia, is spending a few days with Mr. and Mrs. Samuel H. Miller, of East Union ave.

Rev. and Mrs. Phelps attended the services at the Summer School for Sunday-school workers at Gladstone last week.

The W. C. T. U. of the Reformed church will meet with Mrs. A. F. Winberg tomorrow afternoon at 3 o'clock.

William Jennings, of Buffalo, is spending a week with his mother, Mrs. John Jennings, at Berkeley Hotel.

Miss Ida Hoff, of South Bound Brook, is spending some time with friends at Bristol, R. I.

Willard Smith, of Stanton, visited Mr. and Mrs. H. J. Johnson, of Cedar street, on Saturday.

Miss Helen Bascom, of East High street, is spending some time with friends at Newark.

Miss Helen Leifer, of Vosseler avenue, is visiting friends at White Plains, N. Y.

Mrs. Daniel Whitlock has moved from Ocean Grove to Beechwood Heights.

Mrs. M. Plick and daughter were Sunday visitors with friends at Belle Mead.

Mrs. Danford S. Todd is spending a week with friends at Whitehouse.

August Parry and John Maier spent yesterday at Lake Hopatcong.

F. N. Voorhees, of Church street, has gone to Bethel, Conn.

The borough Mayor and Council will meet this evening.

Stephen Botti has moved from the borough to Newark.

South Plainfield.

Miss Sarah Nevins, who is a nurse in Muhlenberg Hospital, Plainfield, has returned home after visiting relatives in this village.

Mr. and Mrs. Miller and son, Francis, have returned to their home in North Plainfield, after visiting friends here.

William Manson, a former resident of this village, has taken a position as timekeeper on the Lehigh Valley Railroad.

Miss Hannah Smith, of Caldwell, Essex county, is spending a few weeks with Mr. and Mrs. Charles Thornton.

Mrs. Harry German and daughter, Katherine, have gone to Bethlehem, Pa., where Mr. German has taken a position.

Mr. and Mrs. J. P. McDonough, of North Plainfield, have returned home after visiting friends in this village.

Daniel Sofield and Theodore Colfax have returned home after visiting friends in New Market.

Mrs. Melvin Shrope and daughter, Laura, have returned home after visiting friends in New York.

William Nevins, of Jersey City, has returned home after spending a few days with his family here.

Thomas Hurley and daughter, Katherine, of North Plainfield, were in this village yesterday.

Miss Madeline Riely, of Plainfield, has returned home after visiting friends here.

Edward Teeple, of this village, is spending his vacation in Hartford, Connecticut.

Miss Helen Nevins, of Jersey City, has returned home after visiting relatives here.

Miss Nellie Manning has returned home after visiting friends in Plainfield.

Frank Phillips has returned home after visiting friends in Plainfield.

John Hogan has accepted a position with Elias Baily.

Whitehouse.

At the prayer services in the Reformed church at Lebanon Sunday night, Mrs. W. N. Ramsey talked on "Missionary Progress in Africa." During the months of July and August the regular preaching services Sunday nights will be omitted. The pastor, Rev. William J. Lonsdale, will preach one afternoon each on the first three Sundays in July at the Potterstown, Bissell and Round Valley school houses. Friday evening the Christian Endeavor Society will hold its church festival on the church lawn. Music will be furnished by the Lebanon Cornet Band.

Under the auspices of the women of the Methodist church in East Whitehouse a festival will be held on the church grounds on the afternoon and evening of July 4. There will be the usual attractions. Proceeds are for the benefit of the church.

Mrs. Maud Rush, of Whitehouse Station, is able to be about again, after suffering from a badly sprained ankle. She has also been ill from an attack of blood poisoning in her left hand.

Mrs. John P. Krechting returned to the parsonage of the Lutheran church at New Germantown, yesterday, after a visit to her son, Warren Krechting, at Scarsdale, N. Y.

The Whitehouse Station Athletic Association baseball team will have the strong Flemington team for its opponents at Whitehouse Park on Saturday afternoon.

Mrs. Charles Wehrly, of Elizabeth, is spending some time with her parents, Mr. and Mrs. Alexander B. Brokaw, at Centerville.

There will be no public celebration of the Fourth in this section, but two baseball games will be played at Whitehouse Park.

Mr. and Mrs. I. J. Shields, of Washington, N. J., are visiting Mr. and Mrs. William Wilson, at Peapack, for a few days.

The members of the W. C. T. U. of Peapack and Gladstone have sent about 200 bouquets to the Deaconesses' Home.

Mrs. James R. Shurts, of East Orange, is spending some time as the guest of her father, J. Smith Clark, at Lebanon.

The members of the baseball team of Peapack and Gladstone appeared in their new uniforms on Saturday afternoon.

Thomas Pryor, of Lebanon, has purchased an automobile, and Edison Yawger of the same place a motorcycle.

Bertie Leake, of Newark, is spending a few days with the Misses Crater at their residence at New Germantown.

Mr. and Mrs. Jacob Agans, of Three Bridges, are visiting at the home of Adrian Van Fleet, at Centreville.

Mrs. Lyda Emmons, of Plainfield, is spending a week at her former home at New Germantown.

Miss Ina M. Hall, of Centreville, is the guest of Miss Daisy DeMott at her home near Lebanon.

Mrs. Nelson Rowland, of Somerville, is visiting Mr. and Mrs. Austin Thurston at Centreville.

Miss Mary Wikoff, of Forest Hill, is visiting Mr. and Mrs. Charles H. Tiger at Peapack.

North Branch.

The Conover family, which held its first reunion at the home of Mr. and Mrs. John V. Huff, Sr., River Edge Farm, near Neshanic Station, has decided to make the affair a yearly event, and the next gathering will be at the home of Cornelius V. L. Conover, at Belle Mead.

Mr. and Mrs. White and daughters, Misses Blanche and Margaret White, of Doylestown, Pa., have been visiting Mr. and Mrs. Alfred G. Van Nest, at their home at South Branch.

Announcement is made of the engagement of Miss Ella May Lane, daughter of Mr. and Mrs. Robert G. Lane, of Pluckemin, to Rev. Mehran Loololan, of Tannersville, N. J.

Mrs. George Walls and daughter, Elsie, of Collinsville, are spending a week as the guest of Mrs. Walls' sister, Mrs. Charles W. Bowman, at South Branch.

Mrs. Edward Daniel, of Dunellen, is the guest of her parents, Mr. and Mrs. William H. Vail, at their residence, near North Branch Depot.

John Hipple, of South Branch, is spending the summer with his grandparents, Mr. and Mrs. John Mattison, at Three Bridges.

Howard Carkhuff, of South Branch, has gone to Bound Brook to spend a portion of his va with his grandmother.

Frederick Brokaw, of Philade is the guest of several weeks and Mrs. Frederick A. Quick South Branch.

Mrs. Charles M. Hennion, Phillipsburg, is visiting her par Mr. and Mrs. John H. Shafe South Beach.

Mrs. Anna Dorland, of Some is visiting her daughter, Mrs. D P. Bowman, at South Branch, few days.

Miss Annie Dalley returned home in Somerville yesterday, a visit to her mother, Mrs. Dalley.

Edgar Skillman, of Trenton spending a few days with his er, J. V. Skillman.

Mr. and Mrs. M. J. Neumann home from a visit to New York Brooklyn.

(Other Suburban News on Page

ALLEGED GAMBLERS SEIZE

Atlantic City, July 2.—Opene last week in a new poolroom at South New York avenue, with stone's throw of the Boardwalk alleged crap game was raided at night by Chief Woodruff and a of Philadelphia and Atlantic men were caught. They were charged with gambling and will hearings before Magistrate Jag Bail was offered for them by Councilman Harry Dougherty, who recently arrested by William J. for his alleged connection wi concrete walk bill grafting. Mayor Harry Bacharach beg office he made a show of roun the gamblers, but of late pla known to have started up agai ing to an investigation by the ent grand jury at the insti Justice Kalisch. The men are well-known here and "Count" Barrata, Walter George Shriner, Anthony Humbert Costello, of Phila Aaron London, Winfield Stac Lewis and Lewis Ellis; of P phia; Christopher Dolan and min Godner.

Danish Lutheran services held tomorrow night at 8 o the Swedish Pilgrim chur Sixth and New streets, with ing by Rev. N. H. Nyrap, of lyn.

—Muggins—"D'Auber married wedded to his art." Muggins judging from his pictures, I say D'Auber was the better h

Your July 4th Requirements

In fact your every-day requirements should be secured at the House of Good Values.

Here Are Some of the Necessities for Your Full Enjoyment of Independence Day

BATHING SUITS FROM $1.50 TO $5.00.

Here's an "all the summer" necessity which we have a splendid assortment of. Every suit well made and finished of only good quality materials; some piped in white, others trimmed with striped silk collars, etc. All required sizes in stock.

Bathing Shoes 25c
Bathing Caps ..... 25c and 50c

PRETTY WASH DRESSES FROM $1.98 TO $3.98.

We have filled two center racks with the prettiest Wash Dresses for women and misses that you have seen in many a day. Splendidly made of only the choicest materials; some plainly finished, others daintily trimmed with pretty laces and embroideries. They are in checked and striped ginghams, percales, chambrays, linens, etc., and each is priced lower than you would pay elsewhere for it.

Other models, awaiting your approval are priced up to $9.98

A Splendid Assortment Trunks, Suit Cases, etc.

The main thing to be sure of when buying baggage is **durability.** That you can always be certain of here, in fact, some of our Trunks are insured against damage. There's all the regular sizes in both Steamer and Family Trunks and the Suit Cases are well represented in fiber, matting, rattan and solid leather in small and medium sizes for ladies and the bigger kind for the men. Hand Bags in fiber, rattan and solid leather, suitable for short visits. Every item in this stock is marked according to our rule of moderate prices only.

GLOVES AND NECKWEAR.

Two most important items for the Fourth. Gloves are well represented by the best makes. Silk Gloves, the splendid Kayser make, in all lengths in both lisle and silk and all the desired colors ..... 25c to $1.75

Dainty Neckwear in all the newest styles that will add to the beauty of any toilet and priced most moderately from ..... 25c on up

And we must not forget to mention that here you will find the best assortment and widest choice of styles.

HOSIERY OF QUALITY.

We have always been most particular as to the quality of hose we sell and feel confident we are offering you the best in its style and make. Silk, lisle and cotton Hose for women, misses and boys, in the best makes; black, tan and colors and priced moderately from ..... 10c pair up

Also pretty socks for the tots in white and tan; some with fancy tops, which we have priced at ..... 10c up

The sizes for women include out sizes in many instances.

MEN'S WASH TIES 10c AND 25c.

Reversable in striped and barred effect and a fine assortment of tints, such as light blues, greys, pinks, mauves, etc.

SALE OF BOYS' STRAW HATS.

We have bunched together a number of smart styles in sailor and round shapes, in white, black, brown, etc., some worth up to 50c and 75c. Marked down to... 39c

PARASOLS FROM $1.00 UP.

Here's a splendid assortment of Sunshades in all the popular styles; linen, linene, rep, pongee and taffeta covers, on strong 7 and 8 ribbed frames, with plain and fancy handles; some in changeable colors and all priced moderately up to $5.98

Eyes Tested Free by Dr. N. C. Sears.

More for Your Money at

TEPPER'S

PLAINFIELD, NEW JERSEY.

Riker's Toilet Requisites on Sale Here

New Jersey Central

TRAINS LEAVE PLAINFIELD.

For New York—2.10, 3.41, 6.41, 5.36, 5.37, 6.55, 7.22, 7.26, 7.44, 7.47, 7.55, 7.58, 8.12, 8.20, 8.36, 8.42, 9.29, 9.53, 10.29, 11.20 (12.02 a. m., 12.28, 12.58, 1.44, 2.32, 2.55, 3.12, 3.48, 4.12, 4.36, 5.06, 5.29, 6.10, 7.13, 8.27, 9.27, 9.32, 10.15, 10.26, 11.28 p. m. Sunday—2.10, 3.41, 5.41, 7.23, 7.58, 8.36, 9.42, 10.32, 11.52 a. m., 12.28, 12.58, 1.29, 2.39, 3.55, 5.17, 6.29, 7.34, 8.27, 9.14, 9.27, 9.35, 10.23, 10.28, 10.36 p. m.

For Newark—5.36, 6.27, (7.05 through train to Newark), 7.41, 8.36, 9.29, 10.20, 11.20, a. m., 12.28, 12.58, 1.44, 2.32, 2.55, 3.12, 3.48, 4.12, 4.36, 5.29, 6.29, 7.13, 8.27, 9.36, 10.36 p. m. Sunday—7.23, 8.52, 9.34, 10.37 a. m., 12.28, 1.29, 2.55, 3.17, 4.29, 5.34, 7.14, 8.13, 9.35, 10.36 p. m.

For Easton, Bethlehem, Allentown and Mauch Chunk—5.18, 8.17, 9.43, 11.19 a. m., 1.50, 5.21, (x5.43, (6.59 p. m., Easton only). Sunday—8.46, 10.24 a. m., 1.58, (x5.43, 7.06 p. m.

For Wilkesbarre and Scranton—5.18, 9.43 a. m., 5.43 p. m. Sunday—8.46, 10.24 a. m., 5.43 p. m.

For Long Branch and Asbury Park, etc.—3.41, 8.12, 11.20 a. m., (12.28 Saturdays only), (3.22 Red Bank only), 3.48, 4.36, 5.29, 8.27, 11.28 p. m. Sunday—7.58 Red Bank only), 8.32 a. m., (1.28 Red Bank only), 3.24, 8.13 p. m.

For Lakewood and Atlantic City—3.41, 8.79, (12.28 Saturdays only), 12.58, 3.22 Sunday—7.58 Lakewood only), 9.42 a. m., 1.28 p. m.

For Philadelphia—6.42, 7.29, 8.45, 8.51, 10.43, 11.53 a. m., 12.42, 1.55, 2.45, 5.13, 5.44, 6.42, 8.47, 9.46, 10.48 p. m., 1.20 a. m. Sunday—8.45, 9.56, 10.42, 11.41 a. m., 2.42, 5.44, 7.45, 8.42, 9.38, 4.55, 6.38, 6.44, 8.42, 8.47, 9.46, 10.54, 11.54 p. m., 1.20 a. m.

For Baltimore and Washington. Daily 8.45, 10.43 a. m., 12.42, 2.45, 6.44, 7.42 p. m.

*Saturdays only.
x-Except Easton and Bethlehem.
†Except Mauch Chunk.

W. G. BESLER, Gen. Supt. W. C. HOPE, Gen. Pass. Agt.
Vice-Pres. & Gen. Mgr. 5 22 12

CHOICE, FRESH VEGETABLES

The very best selection is here afforded you in all the Vegetables of the season. Tomatoes, Lettuce, Cucumbers, Asparagus, etc., at very reasonable prices. Prompt, Careful Deliveries.

W. W. DUNN
"THE PARK GROCER"
Duer St. and Lincoln Place.

RAG CARPETS AND RUGS.

RAG carpets and rugs, also silk portiers made from your own material; we also buy carpet rags. Address William Spicer, Scotch Plains, or William A. Schorb, & Co., 120 Madison avenue, Plainfield; 'Phone 1097-W. 10 7 tf.

E. B. MAYNARD'S

Tonsorial Parlors. Electrical Massage for Face and Hair. First-class Work. Children's Hair Cutting a Specialty. Tel. 754-R. 141 North Avenue

ON YOUR WAY

To the station stop and see Alex Stilla, the Barber, who has opened an up-to-date shop on Depot Park, near East-bound Station. Special attention to children's hair cut.

—Interested in outdoor life? Read the gossip on the Press sporting page.

HOTELS.

WHEN IN PLAINFIELD, N. J. STOP AT

The QUEEN CITY HOTEL

All Newly Furnished. A la Carte Service Unsurpassed.
P. FLOERSCH, Prop.
W. M. FLOERSCH, Mgr.

HOTEL WALDORF

EAST FRONT STREET.
HENRY WINDHAM, Prop.
Gottfried Kruger's Extra Beer on draught. Imported Wines, Liquors and Cigars. Hotel accommodation and private Dining-Rooms.

Hotel Somerset

Under New Management.
Newly Painted and Papered throughout. Table Board and Rooms by Day or Week.
W. S. FEASTER, Proprietor.
97 Somerset St. Tel. 692-L

G. J. WEINMAN CAFE

213 Park Ave. Tel. 152

HOTEL KENSINGTON

NORTH AVENUE
UNDER NEW MANAGEMENT.
House Thoroughly Renovated.
SUNDAY DINNER From 12:30 to 2 p. m. 50c

WALKS

We Construct Them
Trap Rock, Cement
Experience
R. G. BUSH
Tel Con 743-5 South Ave

Hoagland's Express

BAGGAGE TRANSFER
Office: 116 West Second Street,
in Plainfield Theatre Building.
Tel. 882-W. House Tel. 648-L.

Hodge's Pharmacy

Y. M. C. A. BUILDING.
BELLE MEAD SWEETS.
Telephone 62.

BEGIN A TOUR OF THE MORRIS CANAL

High tide on the Morris Canal yesterday marked the casting loose of a scow on which the members of the special legislative investigating committee embarked on a trip over that waterway.

The start began at the Jersey City end of the canal. The members of the committee, consisting of Chairman Carlton Godfrey, of Atlantic City; former Mayor Henry M. Doremus, of Newark; John I. Blair Reiley, of Phillipsburg; John W. Westcott, of Camden; Charles H. Ingersoll, of South Orange; Professor Albert F. Gans, of Hoboken; Foster F. Birch, of Dover; C. Howard Slater, of Jersey City; Mangold H. Ellenbogen, of Paterson, and Assemblyman Fred G. Stickel, Jr., of Newark, gathered in front of the Pennsylvania Railroad terminal at 8 o'clock.

It was impossible to delay the start to a later hour, for the flood tide began at 9:25 a. m., and if the committee didn't catch it, that body would not be led on to the fortune of getting through the canal from the Hackensack to the Passaic Rivers. Along that stretch the canal is a tidewater ditch, being a mud flat when the water goes out.

Before taking to the scow—no other kind of marine vehicle could force its way through the canal to the eastward of Newark—the committee made an inspection of the canal basins, so that the members could see for themselves the use to which this property is being put by the Lehigh Valley Railroad Company, the lessee of the canal. They also toured over the towpath, where the railroad has its tracks, and made a note of the obstructions in the bed of the "stream."

At the Passaic River the party was transshipped from the flat-bottom craft to a small power boat, and the feat of navigating the canal through Newark westward was begun. The distinguished party arrived at the Broad street bridge, after emerging from Broad under Market, Newark, early yesterday afternoon and then continued on its way without a stop.

It is anticipated that the tour will take three days, and perhaps it will last into the Fourth of July. There will be a stop at Lake Hopatcong and some other points. Upon reaching Phillipsburg the members of the committee will return by train.

HOLIDAY HOURS AT LIBRARY.

The circulating department of the Plainfield Public Library will be closed on Thursday, July 4. The reading room will be open in the afternoon from 2 to 6 o'clock with an assistant in charge.

—Advertise in the Daily Press.

Plains & Fanwood.

Mrs. George H. Johnson and children left yesterday for Ocean Grove, where they will spend the summer. Mr. Johnson will spend the week-ends with his family.

The regular monthly meeting of B. & E. Co. was held last night in the company rooms. On account of the warm weather only the regular business was transacted.

Miss Mary Ann Evans, who has been confined to her home for some time past, had a paralytic stroke last Friday and her condition is serious.

The annual union excursion of the Sunday-schools from here and Westfield to Asbury Park and Ocean Grove will be held Tuesday, July 16.

Mrs. James Wright and daughter have returned to their home in Jersey City after visiting Mrs. August Sheelen, of the borough.

The old barn on the Bellany property on Martine avenue, has been torn down, the change making a decided improvement.

The weekly rehearsal and social of the Baptist Young People's Choral Union have been discontinued until early in the fall.

The Misses Bessie Babcock and Dorothy Bellsin have gone to attend a Sunday-school convention at Northfield, Mass.

Miss Anna Littell, who has been visiting her sister in New Market, has returned to her home at Dog Corners.

Thomas Walsh, who has been enjoying a two week's vacation, returned yesterday to his position in New York.

Frank Carrona, who has been severely ill with pneumonia for the past two weeks, is convalescent.

Mr. and Mrs. Daniel Dean, who have resided here for the past three years, have removed to Newark.

Peter Walsh, of Martine avenue, has returned home from boarding school for the summer.

A force of men has been busy for the past week repairing the dam at Seeley's paper mills.

Misses Claire Britton and Lorraine Dunn, of Plainfield, are visiting Mrs. R. G. Meggy.

Mrs. Charles Vincent has returned from a stay of several weeks at Lake Hopatcong.

Dunellen & Vicinity

The safe and sane Fourth of July celebration in Dunellen will start on the evening of July third and continue to the fifth. No effort will be spared in making this celebration a big success. Merry-go-rounds, moving pictures, airships and bands will amuse the public at the old trolley loop, North avenue and Chestnut street. There will be a large pyrotechnical display on the evening of the fourth. The committee in charge are Charles E. Tinsman, C. H. Dodwell H. E. Giddis, chairman; Adam Herlick, W. W. Giddes, T. F. Voorhees, C. T. Voorhees, Percy Clark, William Shively.

The Ambitious Club will present the play "A Count of No Account" at the Baptist church of New Market next Tuesday, for the benefit of the Ladies' Aid Society of that church. The play was such a splendid success when presented in Dunellen that the cast have decided to repeat it at New Market and Bound Brook.

Owen Mohan, president of the Holy Name Society, and James Logan, Jr., president of the Y. M. L. S. Society, will attend the American Federation of Catholic Societies on July 14 at Trenton, when delegates will be chosen for the national convention to be held at Lousville, Kentucky, in August.

Over thirty citizens journeyed to New Brunswick Sunday evening to hear an address by ex-Governor Stokes.

The bands of marriage of James Hannon and Ibel Hawk have been published in the church.

James Ryan, of Atlanta, Ga., is spending his vacation at his home.

—Food for reflection is poor consolation to a hungry man.

WE ARE EYE SPECIALISTS

Making the eye and its needs our study. We especially invite those who may have been improperly fitted elsewhere to take advantage of our skill. Come in at once and have your eyes examined FREE. Your eyesight is too precious to be trifled with.

STILES & CO.

PHILADELPHIA EYE SPECIALISTS
At 107 East Front Street, Every Thursday.
Hours 10:00 a. m. to 5:00 p. m.

The Paris | **J. J. VARLEY** | The Paris

Ladies' Furnishings, Millinery, Infants' and Children's Wear.

Your 4th of July Needs

Will be supplied here at prices far below the average, for we cater to ladies' requirements exclusively and are therefore in a position to give your every need particular attention.

LADIES' NECKWEAR.

Such a splendid line has never been shown in any one house in the city; all grades, kinds and qualities from 10c up to $3.50

HOSIERY AND GLOVES.

White and colored Gloves in all silk, Myer's famous make; the kinds we guarantee; prices from ..... 69c to $1.50

PARASOLS.

An excellent line of the newest and best kinds and styles; both in white and colors; from ..... $1.00 to $5.50

JAP SUIT CASES.

In 18, 22 and 24-inch; best steel frames—covers all reinforced; brassed, lock and straps ..... $1.00 to $3.49

LADIES' MUSLIN UNDERWEAR.

A special lot for the Fourth, consisting of fine drawers and corset covers; will be offered tomorrow for 19c
35c value.

MILLINERY.

Splendid values in Outing Hats of all kinds; the kinds that are stylish and chic, for warm weather wear; prices from 49c up
Trimmed Millinery now Half Price.

Watch papers this week for special July Clearance Announcement. Our attractions are values.

77 AND 79 MARKET STREET NEWARK

E. A. KIRCH & CO.

WHAT WE SAY IS SO

77 AND 79 MARKET STREET NEWARK

ALL YEAR ROUND

We give you better values than most other stores can afford to give. It's a kind of habit with us. A great many buyers have learned to trust this Big Store. What we say is so, and, then, **we sell it a little lower in price.** We have always done it—it's our way.

COMMENCING SATURDAY, JULY 6TH, WE CLOSE SATURDAYS AT 1 P. M.; OPEN FRIDAYS TILL 6 P. M.

Square Tube Steel Crib LIKE CUT

Square posts and side rails, 1¼ inch; round fillers, ½ inch; safety sliding sides, 29 inches high; pretty brass trimmings; strong and safe; regular price $12.98; special for this sale, only.. **8.98**

Folding Go-Cart

Like Cut

Light and strong; large tires and well finished; regular price $3.50; special, while they last, **2.00**

Brass Beds

We still have some of the manufacturer's sample brass beds to close out at prices ranging from

$6.98 to $40

RUGS

8.3x10.6 Axminster — Regular price $21, **14.25**
9x12 Axminster—Regular price $25. **16.98**
8.3x10.6 Body Brussels— Regular price $26. **18.98**
9x12 Body Brussels—Reg. $29.50. **21.50**
9x12 Royal Wilton — Regular price $39.96. **28.49**
9x12 French Wilton — Regular price $55.00. **41.98**

FIVE-PIECE PARLOR SUIT

Beautiful piano polished, imitation mahogany frames, heavy claw feet, spring edge construction, upholstered in silk plush, panne plush or tapestry; regular price $75.00; special..... **39.75**

Your Purchase May Be Charged

THREE-PIECE SUIT

Like cut: massive mahogany frame, hand carved claw feet, elegantly finished and upholstered in best Spanish leather; sold regular for $100, special

59.50

REFRIGERATORS

Pronounced by experts to be as nearly perfect in construction as can be made. Heavy golden oak, with solid tops; heavy galvanized lining, removable wireshelves, waste pipe, patent siphon; fully guaranteed.

The reg. $6.98 kind. **4.25**
The reg. $9.98 kind. **7.49**
The reg. $12.50 kind. **9.98**
The Reg. $15.00 kind. **12.98**

Leather Seat Rocker

Nicely polished oak, with genuine leather seat and back; a good rocker; one that sells regularly for $3.98; special.... **2.98**

COUCH LIKE CUT

32 in. wide; 80 in. long; carved frame; elegant finish; guaranteed construction; genuine chase leather; regular price $18,

11.98

REED PULLMAN SLEEPER CARRIAGE

Heavy roll, very stylish reclining backs, deep foot well; corduroy upholstering; steel tubing; regular $18.00,

12.98

Reed Rocker

Like Cut.

Empire or shellac finish; regular $2.98, special

1.98

Genuine Leather Seat Chairs

Full box frame; corner fire construction; hand carved backs, set of six chairs, including one arm chair, regular $[illegible] each,

31.50

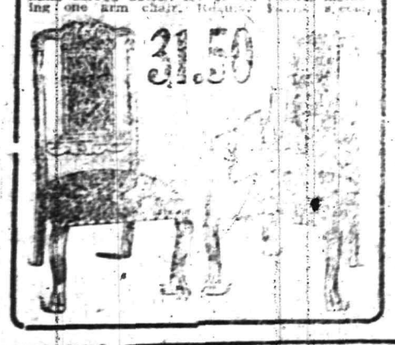

TRY A PRESS WANT AD.

Plainfield Daily Press

Published Daily except Sunday, by the PLAINFIELD PRESS COMPANY, 105 North Avenue.

Entered at the Plainfield, N. J., Post-office as Second Class Mail Matter.

Leslie R. Fort and Ralph L. Morrow, Editors and Managers.

TELEPHONE PLAINFIELD 1300.

Private Branch Exchange connecting all departments.

Two cents a copy. Ten cents a week. $5.00 a year in advance. Delivered by carrier or by mail. No extra charge for papers mailed to points in the U. S. and Canada.

Any subscriber failing to receive a single issue will confer a favor by notifying the business office.

Advertising rates mailed on application.

Copy for change of Advertisements to ensure change for same day must be at the office by 9:00 a. m.

July 2 In American History.

1862—President Lincoln announced his famous call for "300,000 more" volunteers.

1863—Battle of Round Top, Gettysburg, won by the Federals.

1881—President Garfield shot in the railroad station at Washington by Charles J. Guiteau, a disappointed applicant for office, who was arrested at once.

1908—Murat Halstead, veteran editor and writer, died; born 1838.

ASTRONOMICAL EVENTS.

(From noon today to noon tomorrow.) Sun sets 7:34, rises 4:33. Evening stars: Mars, Jupiter, Mercury. Morning stars: Venus, Saturn.

Plainfield, N. J., July 2, 1912.

THE DIRECT PRIMARY.

Machine politicians do not like the direct primary, and they are constantly offering new arguments against the people picking their own candidates for office, as compared with the old method, when a lot of bosses gathered together and decided whom they would present for the suffrage of the voters. One of the arguments used as an excuse for the fraud which was practiced at Chicago for overriding the will of the people as expressed by the primaries in several States, was that the direct vote had been an insignificant part of the total Republican vote cast in the several States at the last election. The fallacy of this argument is shown by a little study of figures in the Republican states which have a direct primary.

In twelve of the great Republican states, which have for years been depended upon to give a majority to that party under normal conditions, honest direct primaries are in force. Those states are California, Illinois, Maryland, Massachusetts, Nebraska, New Jersey, North Dakota, Ohio, Oregon, Pennsylvania, South Dakota and Wisconsin. In these States, Mr. Roosevelt won a decisive victory, with the exception of Massachusetts and Wisconsin, and in the latter, Mr. LaFollette defeated President Taft. Mr. Taft carried Massachusetts by about 3,500, and secured half of the delegates to the National convention. The total Roosevelt vote in the twelve states was 1,179,405; that of Mr. Taft, 758,117, and that of LaFollette, 334,234, over one-third of which was given him in Wisconsin. In other words, where the Republican voters had a chance to express their opinion, there was a total anti-Taft vote of 1,513,639, and Mr. Roosevelt had a majority of over 400,000 over the President. The total primary vote for all three candidates was 2,271,756.

In these same twelve states, according to the World Almanac, in the last election for Governor, there was a total Republican vote cast of 2,340,858, or only about 70,000 more than the vote cast in those same states in the Presidential primaries. If these figures do not carry conviction that the Republican voters, when given a chance to express their wishes, did not take advantage of the opportunity, we do not know how the people can make known their choice. They are certainly more representative than would be the decision of a few hand picked delegates, assembled in an old fashioned convention.

Some doubting Thomases will say that it is not fair to take the Gubernatorial results, but only to take the results of the last Republican vote for President, that cast in 1908. Then the total Republican vote in the States mentioned was 3,372,713. This year's figures of 2,271,756 are about 66 per cent. of the total vote cast by Republicans in 1908, so that substantially more than 50 per cent. of the voters expressed their wishes in these great Republican states.

The Daily Press, as an independent newspaper, presents these facts for the consideration of the men who are opposed to the direct primary, and not in the interest of any one candidate, merely endeavoring to show that the direct primary does truly represent the wishes of the party voters, and that there is no better method to find out the true sentiment. Such figures as those quoted in this article carry with them the conviction that by the time another Presidential candidate is chosen there will be a national direct primary, so that the people can select their own candidates, and there will be no more overriding of the people's wishes as has been the case at Chicago and Baltimore during the past few weeks.

The expose of the condition of affairs at the houses on Cottage place as revealed to the Common Council last night by the Charity Organization Society will prompt many right-minded citizens to ask why the Board of Health has not abolished a state of affairs menacing the lives of the inmates of those homes. It is a sad reflection on the health department when a private organization is compelled to draw the attention of the city fathers to a situation which should not exist if the department's employes did their full duty.

The Saturday contributed editorials which have been a regular weekly feature of this paper since the first of the year has attracted such widespread comment in the community that they will be continued indefinitely. The editor for next Saturday's issue will be one of our most distinguished residents, a man whose good deeds are known to all of us. Do not fail to read what he will have to say.

To make the Sane and Safe Fourth of July celebration at Parker Field a pronounced success and to ensure its repetition annually it is essential that the necessary funds be subscribed. Less than half the amount asked by the Plainfield Commission has been contributed. Approximately $122 is still wanted. Have you given your share yet?

In 1906 the Democrats in convention assembled disgraced itself by hissing at the mention of the name of the late Grover Cleveland, one of the greatest men that party ever gave the people for the Presidency. William Jennings Bryan, whose friends were responsible for that disgusting scene, has lived to be jeered by many of those same men.

THE TEMPERATURE.

The temperature at the State Trust Company today registered as follows: 9 a. m., 73 degrees; 11 a. m., 80 degrees; 1 p. m., 83½ degrees.

JOINT SEWER PLANS ARE NEARLY READY

Engineer G. W. Fuller has Completed a Survey for His Report.

The work of preparing the plans for the proposed joint trunk sewer to be built by Plainfield, North Plainfield and Dunellen, are progressing and it is believed that they will be ready to present to the State Board of Health within the next two weeks. George W. Fuller, the engineer engaged by the three municipalities to make the survey, estimate of cost, etc., has completed his survey of the land proposed to be used for the sewer and is now rapidly completing other details.

In the meantime the residents of Piscataway Township are preparing to oppose the invasion of the three municipalities into their territory. It is reported that many thousands of dollars have been subscribed for that purpose and a petition in protest has been prepared to be sent to the State Board of Health. As soon as the plans for the sewer are presented to the State Board of Health, the local municipalities expect an early decision as to whether they will be allowed to go ahead with their work.

RESIDENTS' ASSOCIATION WANTS SCHOOL HOUSE

The Education Committee of the Netherwood Residents' Association, consisting of Stanley E. Gunnison, W. D. Banks and H. R. Marten, appeared before the City Board of Education last night and asked to have provision made for school accommodations in the Netherwood section for younger children. After a discussion they were assured by the board that the matter would receive every consideration. A petition on the same matter signed by fifty of the residents of that section, was placed on file.

The financial accounts for the year ending June 30, 1912, were presented. Collector's report for month showed $1,372.41 and the custodian account for the same period showed a balance of $3,100.50.

Miss Holly, of Park avenue, is spending her vacation at Sharon Station, N. Y.

Mrs. Alexander Milne, of Willow avenue, is spending the summer at Point O'Woods, L. I.

WILSON NOMINATED

(Continued from page 1.)

appeared. For the past twenty-five years Mr. Wilson has lived north of Mason and Dixon's line, three years in Pennsylvania as a professor at Bryn Mawr college, two years at Wesleyan university, Middletown, Conn., and twenty years at Princeton, N. J.

During that period Mr. Wilson's historical studies have chiefly had to do with our national development, and his point of view has not been that of any single section or group of states. His lectures on administration at Johns Hopkins attracted and held the interest of graduate students from every part of the country and through them exerted a widespread influence. Later he met with unusual success in giving "university extension" lectures. His books, "The State," "Division and Reunion," "History of the American People," "George Washington" and several volumes of essays, have been widely read.

For eight years Mr. Wilson was president of Princeton university. They were fruitful years in many ways, but the public is interested just now in measuring the part that this university presidency has had in preparing Governor Wilson for the duties of the presidency. We do not commonly choose our governors or legislators or presidents from academic circles, and yet an executive post in a modern university administration, requiring as it does the ability to deal effectively with a wide range of interests, to put through big business undertakings, to bring together and to work harmoniously with men of varied temperaments and tastes, ought to give a highly suitable training for the more public duties of a state or federal executive.

Such, at any rate, was the view taken by many New Jersey Democrats, and this view, coupled with the belief that a man of President Wilson's eminence in the state would attract many Republican votes, prevailed in the convention at Trenton and brought about his nomination for governor of New Jersey on the first ballot. So far from detracting from his availability as a candidate, it is the belief of Governor Wilson's friends that his academic career of a quarter of a century gives positive assurance of his fitness for any administrative office in which he may be placed.

The Issues in New Jersey.

The platform on which Mr. Wilson was nominated declared for the abolition of unnecessary offices and boards and a thorough reorganization of the state's administrative system, with reduction of expenditures, for the equalization of taxation, for the establishment of a public service commission with power to regulate rates, for new laws for the control of corporations, for the limitation of candidates' expenditures at elections, for a new direct primary law and for a constitutional amendment permitting the selection of United States senators by popular vote. In his speech before the convention accepting the nomination the candidate characterized the platform as sound, explicit and business-like, but warned the delegates that the platform promises must be kept by achievement and proved capacity.

As the three dominating questions before the people he singled out reorganization and economy in administration, equalization of taxation and control of corporations. In his campaign speeches Mr. Wilson continued to emphasize the importance of these questions, but he also devoted much time to electoral reform, particularly the amendment of the registration laws, the limitation of campaign expenditures and the establishment of a direct primary system at once "primary and direct."

Dealing With the Corporations.

Such issues as these, chiefly economic and matter of fact, do not offer scope for impassioned political oratory of the old fashioned sort. It happened that in New Jersey the public was in dire need of education on the subject of corporation control. That state has served so long as the haven and refuge of all kinds of corporations and has found it so profitable to serve in that capacity that the real nature of the state's relation to its corporate creations has become hazy in the average Jersey mind. Mr. Wilson offered no Bryan or La Follette program of trust regulation, but on certain things he insists. For instance:

"It is not necessary for the maintenance of our modern industrial enterprise that corporations should be indulged or favored in the matter of taxation, and it is extremely demoralizing that they should be. Laws based upon dispassionate study, not upon hostility, are required."

Again, in speaking of the regulation of corporations by the states rather than by the federal authorities, he says:

"It is my strong hope that New Jersey may lead the way in reform by scrutinizing very carefully the enterprises she consents to incorporate, their makeup, their objects, the basis and method of their capitalization, their organization with respect to liability to control by the state, their conformity to state and federal statute. This can be done, and done effectually. I covet for New Jersey the honor of doing it."

"The whole principle of corporation regulation is summed up in this simple statement:

"'A corporation is merely a convenient instrument of business, and we may regulate its use as we please and those who use it.'"

A College President on the Stump.

Speaking of Wilson as a campaigner during his Jersey gubernatorial fight, the Review of Reviews says:

"In the average Wilson meeting about every element of the community is represented. There are Jersey men and Jersey women of nearly every rank and calling in life, and sometimes they bring the children. Most Jersey communities, it should be remembered, are Republican by past affiliations—only three of the twenty-one counties went for Bryan in 1908—and the Wilson meetings in strongly Republican districts are as well attended as those in doubtful or Democratic districts. There is nothing in the candidate's speeches to repel Republican voters, and there is much to attract them."

WHAT NOMINEE SAID WHEN HE HEARD NEWS

(Special from Staff Correspondent.)

Sea Girt, July 2 (Special).—Gov. Wilson, when told that the Democratic convention had nominated him this afternoon, made this statement:

"You must sometimes have wondered why I did not show more emotion as the news came in from the convention and I have been afraid that you might get the impression that I was so self confident and sure of the result, that I took the steady increase in the vote for me in Baltimore complacently and as a matter of course.

"The fact is that the emotion has been too deep to come to the surface, as the vote has grown, and as it has seemed more and more likely that I might be nominated, I have grown more and more solemn.

"I have not felt any of this as if it were a thing that centered on myself as a person.

"The fine men who have been fighting for me in Baltimore, I have not regarded as my representatives. It has been the other way around.

"I have felt all the while that they were honoring me by regarding me as their representative and that they were fighting for me because they thought I could stand for and fight for the things that they believed in and desired for the country. I do not see how any man could feel elation as such responsibility loomed nearer and nearer to him, nor how he could feel any shallow personal pride.

"The honor is as great as can come to any man by the nomination of a party, especially in circumstances, and I hope I appreciate it at its true value but just at this moment, I feel the tremendous responsibility it involves, even more than I feel the honor. I hope with all my heart that the party will never have reason to regret it."

GET YOUR NUMBER

STORE OPEN WEDNESDAY EVENING

FOURTH OF JULY SPECIALS

"Items for Home and Personal Use at Money-Saving Prices"

ALL FOR $1.00.

A special 4x6 Flag, absolutely fast color, complete with pole and bracket; a $2.00 item.

Cotton Flags on stick, fast colors, from .....5c up

Bunting Flags, standard all wool, sizes from 3x5 to 8x12, at the very lowest prices.

SALE OF MEN'S SHIRTS.

98c Instead of $1.25.

For two days we offer you men's soft shirts, "Waverly Brand," with soft collars attached and detached and French cuffs; in neat stripes, plain colors and white, in a full line of sizes.

WOMEN'S SKIRTS $1.98 to $2.98.

Fine quality white pique, the very newest styles; values $2.50 to $3.98.

WOMEN'S DRESSES $1.98.

A lot of pretty lawn dresses in stripes, checks and figures; well made and neatly trimmed; values to $3.50.

CHILDREN'S HATS 10c.

100 dozen of Peanut Straws, in two shapes; worth 25c each.

BOYS' WASH SUITS.

Two-piece Russian and sailor styles; sizes from 2 to 8 years; in white, plain colors and stripes; from .....59c to $3.98

Boys' Pants, made of genuine khaki cloth, in all sizes at.....59c

Boys' K. & E. Blouse Waists at 50c and.....$1.00

Boys' Straw Hats, a wide choice, from .....59c to $1.75

WOMEN'S COATS $6.50.

Elegant tan color, long bengaline coats, with collar of black messaline; worth to buy regular $10.00.

SALE OF SHIRT WAISTS.

The celebrated "Royal" make. They are made of lawn, batiste and voile; some with Dutch neck and short sleeves others with high neck and long sleeves; all are elegantly trimmed with lace, embroidery and medallions.

Waists worth up to $1.75 for...98c

Waists worth up to $2.50 for..$1.19

TRAVELING REQUISITES.

Our stocks of Trunks, Bags and Suit Cases are complete and we can save you money on anything required in this line.

Suit Cases—Light weight fiber and rattan, from.....$1.00 to $4.98

Suit Cases—Genuine cow hides from .....$3.98 to $14.98

Hand Bags—Light weight fiber and rattan .....$1.00 to $2.00

Hand Bags—Solid leather; from $5.00 to $14.98

Steamer Trunks—From $3.50 to $15.00.

Dress Trunks from $3.98 to $39.50

WOMEN'S OUTING HATS $1.00.

Light weight, cool and comfortable; made of good quality white Turkish toweling; $1.50 values.

MILLINERY CLEARING.

$2.98 for a lot of elegant ready-to-wear Hats, that sold up to $6.00.

$4.98 for your choice of any of our beautiful trimmed dress Hats, that sold up to $15.00.

These Will Make You Comfortable If You Stay Home

Hammock Couches, Porch and Lawn Swings, Porch Chairs, Rockers and Settees, Porch Screens, Green and Natural, Palmer Hammocks, Croquet Sets, Ice Cream Freezers, Folding Canvas Chairs, Canvas Cots, Window and Door Screens, Porch Mats and Rugs. Everything of standard quality at the very lowest prices. Come and see for yourself.

OSTERMOOR MATTRESSES

Woodhull & Martin Co.

BUTTERICK PATTERNS

Y. M. C. A. BOYS OFF FOR CAMP WAWAYANDA

Seventeen Y. M. C. A. boys left this morning for the state camp at Lake Wawayanda where they will spend their vacations amid the hills of northern New Jersey. A number of parents and friends of the campers were at the station to see them off on the 6.27 train for New York, where they will be met by over a hundred other campers from all parts of the state. The group leaving Plainfield was in charge of four leaders, Chauncey Murphy, of Stevens Institute; John B. Schofield, of Stevens Institute; Wendell C. Glover, Scout Master of the First Presbyterian Patrol, and Roy Whithall, of Stevens Institute.

Murphy was in charge of the delegation from this city to the Boy Scouts camp on Lake George in 1910 and is a thoroughly seasoned camper and woodsman. His three assistants have all had more or less experience along this line and are well able to look after a group of boys of this kind.

The lads will reach camp this afternoon about 2 o'clock after a two hour trip on the Erie Railroad, a trip across Greenwood Lake in motor launches, a nine mile jaunt in wagons and lastly, a two mile hike over the mountain roads.

Upon arriving at the camping site they will be met by C. Win. Bingeman, James Herrman and Raymond Manley, of the local association, who have been at Wawayanda for the past week getting things in condition for the opening today. The Plainfield lads will be assigned to tents immediately upon their arrival so that they may become acquainted with their tentmates before nightfall. The fellows are divided up so that no two fellows from the same town will occupy the same tent. This is done in order to give them a broader view of the camp life and also to get them acquainted with boys from different delegations.

Those who left this morning to spend the coming two weeks of their vacation in this manner are Carter Goodrich, Esty Foster, Joseph Sattles, Frank Baker and Walter Bell.

The following lads will remain in camp for four weeks: Robert McDowell, Harold Tomlinson, Russel Tomlinson, Martin Snyder, Evan Stevens and Bonsel Stover.

Arthur Stout, Edward Crone, Donald Hylan, Jack Zelie and Irving Wiltzie will stay six weeks or three sections. Addision Newkirk expects to remain there for four sections of two weeks each.

Hayward Erickson, of Hillside avenue, was scheduled to go this morning but because of illness he will not leave until Friday morning.

Miss Fox, of Central avenue, is sojourning at Noank, Conn.

William Titus, of Watchung, was taken to Muhlenberg Hospital today for treatment.

Rev. and Mrs. E. G. Read, of Second place, are stopping at the Tower Mountain House, Jewett, N. Y.

GET YOUR NUMBER

THE STATE TRUST COMPANY.
Real Estate Department.

This Company is in touch with investors and is in a position therefor to render real estate service of an exceptional character. Entire charge taken of real estate. Sales effected, rentals made, money loaned on bond and mortgage.

ORGANIZED 1864

THE FIRST NATIONAL BANK OF PLAINFIELD.

A COMMERCIAL BANK WITH SAVINGS and SAFE DEPOSIT DEPARTMENTS.

FOUR PER CENT. INTEREST PAID ON SAVINGS ACCOUNTS.

Headquarters for Gibson's RYE.
E. C. Wescott,
115 East Front Street.

RITZ Inc.
BABCOCK BUILDING
CANDIES, ICE CREAM, DAINTY LUNCH

CITY NATIONAL BANK PLAINFIELD, N.J.
ORGANIZED 1875

PRUDENCE IN PROTECTION FOR YOUR VALUABLES

Do not run the risk of losing your valuables by putting them in places where they are not secure. A place of Positive Safety for them is the Vault of the City National Bank. It is Fire and Burglar Proof. Safe Deposit Boxes for rent

$5.00 and up per year.

4% Interest paid on Savings Accounts.

3% Interest on Daily Balances of $500 or more, subject to check

Capital $150,000.00

Surplus and Profits $285,000.00 (all earned)

Up-p-p-p-p! Out Come Thousands of Dress Shields!

Hereafter, Madame, You Are Going to Feel More "Comfy" Under the Arms.

Girls, get a 25c box of PERSPI-NO right away at the drug store, and get one of the surprises of your life. It means the age of dress shields is gone.

No More Ruined Gowns, No More Dress Shields, If You Use PERSPI-NO.

PERSPI-NO keeps the arm-pits just as fresh and dry as any other part of the body. You can wear any weight of clothing, be in hot stuffy rooms, in a warm theatre or dance-hall and never over-perspire in the arm-pits. The colors in a colored gown will never run. The cloth will never fade, get stiff from perspiration and then rot and tear and ruin your gown at the arm-pits. Nevermore!

No more rolling up of dress shields like ropes under the arms. PERSPI-NO is a delightful powder, absolutely safe for everybody, and never harms any fabric. It's a wonder. Try it once, and be convinced. You apply it with a pad, which is packed with every box.

Satisfaction or money back.

PERSPI-NO is for sale at your druggist's at 25c a box, or sent direct, on receipt of price, by the Perspo Co., 2715 Lincoln Ave., Chicago.

PAINTERS AND DECORATORS.

AGENTS FOR
LIKE TILE
The Sanitary Wall Covering
WOOD KRUSTA
Aorochrome Washable Wall Decoration.
Interior Decoration a Specialty
Woolston & Buckle
Painters and Decorators,
145 NORTH AVENUE.

Paint that Stays Painted

That has been my slogan for years. I aim to do the best possible painting—using only the best materials that the manufacturers can furnish and employing the most skilled mechanics that can be procured. I stand back of every job I do, and when I am allowed to use my own judgment in regard to the best method of doing it, I will gladly make good any work that by any chance proves defective.

JAMES O. HANSEN
Dealer in Wall Paper, Paints, Oils, Glass, Etc.
141 East Front st., Plainfield. Tel. 846.
Estimates cheerfully furnished.

JOHANSEN BROTHERS
Painters & Decorators
OFFICE 169 NORTH AVE.
The Mulford Real Estate Agency.
First Class Work Guaranteed.

M. WARRENI
PAINTER, DECORATOR and PAPERHANGER.
65 SOMERSET ST.
Opp. Saengerbund Hall. Tel. Con.

LOOK OUT FOR YOUR PIANO

"Housecleaning" is past, but is your piano free of dust and the destructive moth? Costs you nothing to have your piano carefully examined.

Expert tuning, regulating and repairing of pianos, players and organs.

E. D. Young
'Phone 944-W.
1135 W. Front Street.

L. Moraller & Son
Watchmakers and Jewelers,
WATCHES, CLOCKS and JEWELRY
Fine Watch and Clock Repairing a Specialty.
119 Park Ave. Plainfield, N. J.

A. H. ENANDER
Sanitary Plumbing, Gas Fitting, Steam and Hot Water Heating.
Contractor for Sewer Connections.
125 WATCHUNG AVE.

HARDWOOD FLOORING
PARQUETRY.
OLD FLOORS REFINISHED.
GEO. E. WATT
150 North Ave. Tel. 333-W.

IN WOMAN'S REALM

The KITCHEN CUPBOARD

THE GARDEN PLUM.

PLUMS are one of the most delicious foods and in the form of prunes one of the most wholesome.

Plums make an excellent preserve. Pickled green plums are sometimes put up in imitation of olives.

Wild plums make a palatable marmalade. Crab apples combine well with plums in making marmalade.

Damson plums make good jam.

Plums may be dried whole by spreading on earthen dishes and setting them out in the sun eight or ten hours a day.

A Lucious Pie.

Plum Pie.—To three cupfuls of stoned plums add one and one-half cupfuls of sugar and a little water and simmer until tender. Line the pie pan with puff paste, put in fruit and cover with an upper crust, wetting the edges to keep the juices from running out. Bake in a moderate oven.

A Fruit Novelty.

Plum Custard.—Take a pint of plums, stew them and put into a baking dish. Sprinkle with sugar, and pour over them a cream made by cooking together until smooth and thick two cupfuls of milk and two tablespoonfuls of flour. Add to this on removing from the fire a tablespoonful of butter and the yolks of three eggs, beaten light. Bake the plums ten minutes. Make a meringue with the whites of the eggs and three tablespoonfuls powdered sugar. Cover the pudding and place in the oven to brown slightly. Serve cold with cream.

An Attractive Dessert.

Plums In Rice.—Cook rice and milk until tender and dry. Add a pinch of salt when it is half done and sweeten. Pour into a border mold to set. When ready to serve turn it out carefully and fill the center with plums. The fruit must be stewed. Pour a little of the sirup over the rice and whipped cream over the plums. The kernels of the stones should simmer ten minutes in a thin sirup and then be mixed with the fruit.

A Combination Preserve.

Plum Preserve.—Take four pounds of plums, two pounds of sugar, two oranges, one pound of English walnut meats and one pound seeded raisins. The stones should be taken from the plums either before or after cooking. Put nuts and raisins through the chopper, add the juice and grated peel of the oranges, then cook all about three hours, or until as thick as jam.

Anna Thompson.

MILLINERY HINTS.

Dress Materials Often Make Attractive Curtains.

Dress materials are charming sometimes when used to make curtains, and in a sale such wonderful bargains of short lengths of dress cottons, linens and muslins, crossbarred, spotted and flowered, may be picked up every now and again that the idea is quite an economical one.

Bloomers are very useful garments, and little girls like them especially well

BLOOMERS FOR WEE GIRLS.

for wear beneath simple summer dresses. A great many frocks are made with bloomers of the same material.

JUDIC CHOLLET.

This May Manton pattern is cut in sizes for girls of six, eight, ten and twelve years of age. Send 10 cents to this office, giving number, 7590, and it will be promptly forwarded to you by mail. If in haste send an additional two cent stamp for letter postage. When ordering use coupon.

No..... Size.....

Name .....

Address .....

.....

—Advice to ballplayers—a hit in time saves the nine.

Milady's Mirror

Menaces to Beauty.

First among the menaces to beauty stands the tight clothes habit. Health, too, is sacrificed to this false notion of form that seems to obsess so many young girls as well as women.

The principle of tight lacing as a health and eventually a beauty enemy is so simple the wonder is it has not presented itself to its followers long before. "Pulled in" clothes crowd the flesh, press upon the arteries until they are half closed and thus retard circulation. Poor circulation means a blotched skin, a pasty complexion and serious affection of individual parts of the body.

You have heard the girl of wasp waist and narrowed hips complain of racking headaches. Perhaps you know a girl whose hands are always cold and red and who can't take off her shoes for fear her feet will swell so she can't put them on again. If her waist is out of proportion to the rest of her figure you may be sure the trouble is tight stays.

Another and more evident evil is the red nose, which mars the most perfect face. This is an invariable cause and effect—the squeezed in waist and the red nose. The girl who deliberately chooses clammy hands, cold feet and a red nose rather than a natural waist line has a poor idea of the requirements for a beauty en semble.

Among the injuries to health caused by lacing are backache, weak spine and indigestion. Constant pressure in the hollow or small of the back irritates the delicate nerves centered in the spinal column. These nerve wires are impeded in transferring messages to the brain, and the entire nervous system is thrown into disorder. Depression, sick headaches and hysteria often originate in the tight waist.

Proper Use of Complexion Brush.

Purchase a complexion brush at some reliable druggist's. One costing less than 50 cents is not to be considered, as it is likely to be harsh and not well made. The bristles in these brushes should be soft. They are generally the same as those used in the construction of infants' hairbrushes. If they are the least bit harsh they irritate the skin and do more harm than good.

Always wet the brush and also the face before applying soap, which, by the way, should be liquid, because there remains no stickiness, and the rinsing is more nearly perfect than with hard soap. Have a small amount of the soap liquid in a dish and dip the brush into it and start to scrub the face. Very warm water should always be used for cleansing. When every part of the face has been thoroughly scrubbed rinse it well with water several times.

When large pores are being treated as little as possible of cold water should be used, as cold water closes the pores. After being scrubbed they must remain warm in order to drink in all the food that can possibly be absorbed.

After the face has been scrubbed and rinsed, pat almost dry, and then with flesh food on the tips of the fingers of both hands work into the skin all it will absorb. This process must be gone through with every night, and once a week liquid green soap should be used.

Toilet Hints.

Washing combs in water soon causes them to warp and break. A stiff, dry nailbrush is a good cleansing agent.

While the effect of the constant use of liquid powder is often extremely unpleasant, it may be used at intervals without fear of injury to the skin. One of the best pearl white liquids is made by combining one and a half ounces of bismuth subcarbonate with enough water to make six ounces in all. Rainwater should be used if possible. The bottle must always be shaken well before applying the powder. Be careful not to apply it too generously or it will give the effect of facial enamel.

Good Hair Tonic.

Coal oil is a splendid agent for promoting the general health of the hair. Rub a few drops into the scalp twice a week. Keep the scalp loose by massaging it deeply with the tips of the fingers. Little if any odor will result provided the oil is confined to the scalp and is not distributed through the hair. Be careful not to hold the head near a flame after using the oil.

A Good Astringent.

For oily skin no astringent brings about more satisfactory results than camphor water. It has a delightful healing effect, but should not be applied too often, as it has drying properties likely to prove disastrous to an extremely delicate skin. Apply the camphor water with a piece of absorbent cotton and just before it dries wipe it away gently with a soft cloth.

To Brighten Tortoise Shell.

Tortoise shell combs, pins and barrettes can be brightened by rubbing them with sweet oil, wiping them dry and covering them with whiting or a reliable silver powder. After the powder is applied the shell should be polished with a chamois. To keep the shell bright bathe it frequently in tepid water and rub it with olive oil on a piece of flannel or a chamois.

HOW TO PACK THE VACATION TRUNK

Art Coupled With Perseverance Wins the Battle In This as In Most Other Lines of Human Endeavor.

THE happiness of many a summer vacation has been wrecked over the packing. Knowing just what to take with one and where to stow it in the limited quarters afforded by the average trunk or trunks is an accomplishment with which, unhappily, few of us are gifted. In the exhausting effort to solve the problem of two into one, strength, temper and time are sometimes sorely taxed.

The secret of successful packing is tight packing. The novice fears to crush things, so gives them room to slide and slip. A moderate sized trunk firmly filled is a wiser choice than a big trunk. Not only do clothes come out of it in better condition, but when visiting you are a far more welcome guest. It is inconsiderate to take a huge trunk into a friend's home.

If you cannot afford modern compartment trunks get paper boxes that fit firmly into your tray. Label the lids and fill with small belongings. This keeps ribbons, laces, collars and neckware neat and convenient. An elastic on each box prevents the lids from falling off when the trunk is turned upside down.

When one has to depend on a trunk for weeks, as often happens in touring, pack so that the things you most need are near the top. Heavy clothes for cold weather emergencies if placed smoothly in the bottom of a trunk with a tray cover or piece of heavy muslin tucked in around them and firmly pinned will act like a false bottom to the trunk and save time and annoyance in repacking.

Do not neglect to have extra tapes sewed to your trunk trays, especially in your hatbox. They keep the contents from slipping and take up little room. Pin your hats firmly even though you think they are well protected. Well pinned and stuffed with tissue paper the most fragile hat carries well.

The careful woman makes trunk sets. These consist of covers for each tray and compartment. Shoe covers, a corset bag and a solid clothes bag are included. These may be of colored linen bound with white tape and embroidered with a monogram. They keep out much dust, and, if big enough to tuck in the edges, they prevent sliding.

Where there is plenty of space in a trunk put coats on hangers and stuff out the sleeves and front. The best method of coat packing is to fold the garment inside out, sleeve to sleeve and front to front, then fold once lengthwise with tissue paper between. The sleeves may be slightly stuffed before folding.

Soft gowns that are difficult to pack smoothly may be rolled over heavy rolls of newspaper that have been covered with sheets of tissue paper.

Every plaited skirt should have the plaits carefully caught in place at the hem before packing. This done and the skirt carefully folded with tissue paper in the fold, it should come out of the trunk as smooth as when it went in.

Put crushed tissue paper in every fold, stuff sleeves, bows and loops with it; fold it around flowers and under feathers and also fill odd corners. It prevents slipping and does not add to the weight—an important item when overweight baggage is to be dreaded.

Should you be so highly blessed as to be able to take a trip to Europe, remember that the less luggage you have the greater will be your comfort in traveling. You will need a warm steamer rug, a close fitting, soft hat for comfort when sitting in a deck chair, a wrap that will be useful to slip on during a night journey in a railway carriage, a hat trimmed to withstand wind, weather and hard wear, two pairs of sensible walking shoes, a traveling blouse of the color of the suit, but which can be brightened by lingerie collars and cuffs; one pretty costume for dinner and dressy occasions, a kimono, rubbers and umbrella and a fancy blouse for afternoon wear. Nearly all the above mentioned articles may be packed in one large suit case if it is not desirable to take a trunk along.

NEEDLEWORK NOTES.

Before piercing an eyelet in linen or any stiff material place a small cake of white soap under the fabric and run the stiletto through both the material and the soap. The result will be a clear, even perforation.

Collars which have their buttonholes torn may be mended with tape, which should be joined on the collar in the double, then cut and worked in the necessary buttonholes.

When sewing hooks and eyes on the hem or plait of a waist to prevent stitching through goods to the right side slip a piece of pasteboard between the plait and as you sew on each hook or eye push the pasteboard along.

—Wigg—"I told her she was as pretty as a picture." Wagg—"And I suppose she made a bee line for the photographer's."

PRACTICALLY NO LIMIT TO ELECTRICAL POWER.

If you have Central Station Electric Drive in your factory, you do not have to worry about overloading your power plant.

Neither do you have to keep a 200 H. P. engine running, with its necessary boiler consumption of fuel and water, in order to supply a fraction of your maximum load on occasions when only a little power is needed.

Central Station Electric Power is flexible. You can have much or little. And you pay only for your actual demands.

If your business increases all you have to do is to install another motor or so. If power demands temporarily fall off, even if only for an hour, you can shut down such motors as are not in use and you do not have to pay for power wasted.

Central Station Electric Power is not only for small installations. Some of the largest power users have demonstrated its efficiency and economy over steam drive.

Public Service Electric Company is supplying many consumers who use more than 100 horsepower each. A number of these have demands exceeding 500 horsepower, and one large plant is using more than 1,200 horsepower.

These concerns knew what they were doing when they ordered Central Station Electric Power. They know what Central Station Electric Power is doing for them.

If Central Station Electric Power will give satisfaction and save money for others, it will do the same thing for you.

Let our representative confer with you on your power problems. A card or telephone call will bring him.

PUBLIC SERVICE ELECTRIC COMPANY

WE CLOSE AT 12:30 O'CLOCK SATURDAY.

IT IS NOT NECESSARY

For you to go without PORCH ROCKERS this summer. We have made prices so low that you cannot afford to miss the bargains we are offering. Why not be a Porch Dweller and keep cool. Comfortable REED SEAT and BACK CHAIRS and ROCKERS with strong Maple Frames.
They are priced from.....90c to $2.85

THE "WONDER BABY NURSE"

A portable BABY SAFETY CRIB, a BATH TUB and a BABY WALKER. If you take the baby to the mountains or the sea shore you will find the "WONDER BABY NURSE" a delightful convenience. You can see them in our window this week or a postal card will bring full description.
Price of SAFETY CRIB.....$4.00
Price of SANITARY BATH TUB.....$5.00
Price of BABY WALKER.....$5.00
Price of COMPLETE OUTFIT.....$12.00

REFRIGERATORS

PORCELAIN and STONE LINED in the better grades and WHITE ENAMEL and GALVANIZED LINED in the lower priced kind. The best values and the best quality we can buy and the prices are low.

ALL KINDS OF FURNITURE FOR THE HOME.

POWLISON & JONES
149-151 E. Front St. Plainfield, N. J.

OVER 65 YEARS' EXPERIENCE
PATENTS
TRADE MARKS
DESIGNS
COPYRIGHTS &C.
Anyone sending a sketch and description may quickly ascertain our opinion free whether an invention is probably patentable. Communications strictly confidential. HANDBOOK on Patents sent free. Oldest agency for securing patents.
Patents taken through Munn & Co. receive special notice, without charge, in the
Scientific American.
A handsomely illustrated weekly. Largest circulation of any scientific journal. Terms, $3 a year; four months, $1. Sold by all newsdealers.
MUNN & Co. 361 Broadway, New York
Branch Office, 625 F St., Washington, D. C.

$18,000
NORTH PLAINFIELD, NEW JERSEY, SCHOOL BONDS.

Sealed bids are invited by the Board of Education of North Plainfield, N. J., for the purchase of $18,000 4% school bonds.

8 bonds for 10 years; 8 bonds for 11 years; 8 bonds for 12 years; 8 bonds for 13 years; 4 bonds for 14 years. Interest payable semi-annually.

Sealed bids will be received by the Board of Education until 8 p. m., July 15, 1912, at Somerset School Building, North Plainfield, New Jersey.

Bids must be for the entire issue.

Bids must be sealed and addressed to District Clerk, North Plainfield, New Jersey, and marked on the outside of enclosed envelope "Bids for Bonds."

JUSTUS H. COOLEY, M. D., President.
ALBERT STEINER, District Clerk.
6 27 5eod

—If you do not get your Press regularly 'phone or write to the office.

Fruit Jars and Jelly Glasses
Thick Jar Rubbers
JOSEPH W. GAVETT
WEST FRONT STREET
We Close at Noon Saturdays Till Sep

THE RAYO POLISHING CLOTH
Does away with all liquid and paste polishes. Simple, economical and efficient.
FOR ALL METALLIC SURFACES
Endorsed and recommended by manufacturers of
ALUMINUM COOKING UTENSILS
For sale at Hardware, Housefurnishing and Drug Stores, Electric and Automobile Supply Houses, or direct from our laboratory or sales office.
Regular size, 25 cents. Special size, 50 cents.
THE RAYO COMPANY
1342 West Front St., Plainfield, N. J. 5 Nassau St., New York.
6 13 3mos tu-th-s

Try Press Want Ads

"AT THE FOUNTAIN"

4 NEW ONES

Banana Martinique Sundea 15c
Tutti Fruitti Domingo Sundea 15c
Hawaiian Sundea 10c
Pecan Panale Sundea 10c

UNIQUE AND ORIGINAL.

T. S. ARMSTRONG The Apothecary

Cor. PARK and NORTH AVES.

-BUTTER-

ROCKDALE PRINT
ROCKDALE CREAMERY
FANCY ELGIN
PRICES TAKE A DROP
The Quality is Unsurpassed by any in the State.

NEUMAN BROS.
GROCERS
Watchung Ave. and Fifth St. Telephone 760
Efficient and Rapid Delivery Service to All Parts of the City

HAND'S EXPRESS CO.
OLD RELIABLE
STORAGE
All Rooms Separate, Light and Dry
Furniture Packed and Shipped
Office 69 Somerset St. 'Phone 541

AUCTIONEERS.

Murray, the Auctioneer
is now located at the old Auction Room Stand, 326 West Front street, near Grove. Household goods and merchandise of all kinds bought and sold. We also pack China and crate furniture and have good dry storage rooms at moderate charges.
Over 20 years experience in business and conducting sales.
ROBERT MURRAY,
Auctioneer and Appraiser,
326 West Front St. 'Phone 666

The Leading
Auctioneers
W. A. SCHORB & CO.
Also Dealers in Second Hand Furniture—Bought and Sold.
120 Madison Av., Jackson Blg
Telephone 1707-W.

TO LET
Store at
1348 W. Front St.
Suitable For Tailor
RENT
$12.00 PER MONTH
EMANUEL KAPELSOHN
1263 ARLINGTON AVENUE,
Sole Agent,
Or
ED. C. HARDINGHAM,
152 North Avenue.
'Phone 1955-6, Plainfield.

Our business is negotiating small or large loans for people keeping house.
We charge a reasonable service fee, arrange payments either weekly or monthly, and give each customer a memorandum of agreement.
Honorable Dealing and Courteous Treatment.
HOUSEHOLD LOAN CO.
148 East Front Street,
Plainfield, N. J.

Watchung Express Co.
Incorporated.
120 Madison Ave. Tel. 1664-M-2
All Orders Promptly Attended To.

VAIL BROS.
Plumbing, Tinning and Heating
Satisfaction Guaranteed.
General Repairing a Specialty.
Night service promptly attended to
Phone 1067-W 123 1mo

Leland Manning
MASON AND BUILDER.
Estimates Furnished.
Jobbing a Specialty
1120 Myrtle Avenue. Tel. 347-

BOROUGH PUPILS EXCEL NEWARK SCHOOL PUPILS

A report was read at last night's meeting of the Borough Board of Education from H. C. Krebs, the late supervising principal of the North Plainfield High School, on the result of the recent State examinations in the eighth grade. It showed the percentage of pupils who received 90 points or more as compared with Newark in the following subjects:

Newark—Spelling, 83; history, 63; arithmetic, 62; writing, 60; grammar, 39.

North Plainfield—Spelling, 90; history, 80; arithmetic, 65; writing, 70; grammar, 73.

The report was warmly received by the members of the Board.

CITY TO SEND POLICE CHIEF TO CONVENTION

Chief of Police P. S. Kiely, at the July meeting of the Common Council, last night, was granted a vacation from July 7-15, together with an appropriation of $75, for the purpose of attending the annual convention of the International Police Chiefs' Association to be held at Toronto, Canada. The resolution carried with it the provision that Chief Kiely shall render to the Common Council an itemized bill of all expenses and also a report of the convention.

The resolution allowing the chief to go to Toronto and appropriating $75 for the trip was offered by Councilman C. C. Randolph, chairman of the police committee, and all the members present, except Councilmen Fred Endress and P. J. Reville, voted in favor of the resolution.

NO CLUE TO ASSAILANT.

Patsey Hawley, who was present at the cutting of Louis Pelligren by an unknown man during a game of poker on Sunday and who was held as a material witness, was released this morning on his own recognizance. Pasquale Leucurillo, in whose house the affray took place, has left the town. The condition of the injured man, who is detained at Muhlenberg Hospital, is improving. The police are still investigating the matter but up to the present have obtained no clue to Pelligren's assailant.

—Ask some peope to take your part and they will take all you have.

PLAN HEARING ON STREET WIDENING

Council Sets Date to Listen to Property Owners on Proposed Improvement.

MANY MINOR MATTERS

Petitions Are Presented and Reports Are Filed at July Meeting—Adjourned Session to Be Held on Monday, July 22.

Acting upon the petition of Dr. Marcus L. Clawson and others, which was returned, Councilman W. L. Gloak, at the July meeting of the Common Council, last night, offered a resolution fixing Tuesday night, September 3, as the time when it will meet and listen to property owners regarding the proposed widening of Madison avenue, between Front street and the railroad bridge. The date named was fixed to allow certain property owners, now away, to reach home for the hearing.

Residents of West Fourth street, west of Clinton avenue, petitioned to have that thoroughfare macadamized. This was referred. The petition of the Shiloh Baptist church requesting that a tax of $36.75 levied on the property be cancelled for the reason that the church is used only for religious worship, was referred to the finance committee and later was granted. The Woman's Exchange asked for permission to erect an iron pole in front of the exchange on Park avenue, upon which it desires to place an attractive sign. This was referred to the street committee.

Horace G. Adams, clerk of the District Court, reported receipts for the past month of $19.27, disbursements amounting to $69, with a balance of $130.27, which has been turned over to the city treasurer. Building Inspector T. O. Doane reported the granting of 28 permits last month and Street Commissioner A. J. Gavett reported the granting of 14 sewer permits during the same period.

Councilman George S. Clay, acting for the finance committee in the absence of the chairman, Mr. Mygatt, offered several resolutions which were adopted. One authorized the transfer of $2,000 to the poor fund and $3,000 to the fire fund. Another one authorized the borrowing of $3,000 for sewer extension work, and still another provided for setting aside $15,000 for a contingent fund for the coming year, that amount not being in excess of 10 per cent. of the whole amount raised in the city by taxation, as provided by law.

The city clerk was instructed through a resolution offered by Mr. Clay to furnish the Union County Board of Taxation with a certificate of the amount of money to be raised in Plainfield for the coming year.

In accordance with a resolution offered by Mr. Taylor and adopted, the New York Telephone Company was instructed to install four telephone extensions in the fire-houses at an annual cost of $6 each. Another resolution offered by Mr. Taylor and adopted, authorized the fire and building committee to sell to the highest bidder, four horses, which will not be needed when the new chemical engine arrives. The sum of $34.95 was appropriated to the use of the fire and building committee to cover bill of expense for repairs to Chief Doane's automobile, in accordance with resolution by Mr. Taylor.

A resolution offered by Mr. Holt, which was adopted, formally adopted the new book of city ordinances, making them the official ordinances. On motion of Mr. Clay the school tax ordinance calling for $68,000 for the coming year was adopted on third reading. The Council then adjourned to Monday night, July 22, on motion of Councilman F. L. Holt.

NEW BUILDING PERMITS ISSUED BY T. O. DOANE

The following building permits have been issued by Fire Chief Doane:

To Albert Pittis, of E. Front street, for a brick garage on the rear of his property at 178 E. Front street.

To Walter Apgar, of Westervelt avenue, for a frame dwelling at 972 Park avenue.

To R. H. Depew, of Hillside avenue, for an extension to his dwelling at 1019 Hillside avenue.

To Emma R. Naylor, of Plainfield avenue, for a cement block store on the corner of West Front street and Everett place.

To Alma B. Bowman, of West Second street, for three frame dwellings on East Second street.

To Lewis Wieth, of Homaday avenue, New York City, for one cement dwelling on Henry place.

To Elmer Hummer, of Sherwood avenue, for a frame dwelling on West Eighth street.

To St. Mary's church for an extension to the church edifice to be used as an entrance.

To Ida N. Slater, of Watchung avenue, for a frame dwelling at 28 Netherwood avenue.

To A. W. Clifton, of Grant and South streets, for a frame dwelling on Compton avenue.

—In the pursuit of happiness rapid transit isn't absolutely necessary.

PRESS CLASSIFIED COLUMNS

Plainfield's Greatest Want and Exchange Market

COPY RECEIVED UNTIL 2 P. M. DAILY

One cent a Word for first insertion, one-half a cent a word for each subsequent insertion of the same advertisement for less than one month. Fifty cents a line, (six words) for one month. DOUBLE CHARGE FOR CAPITALS. NO ADVERTISEMENT RECEIVED FOR LESS THAN 10 CENTS.

The Plainfield Daily Press cannot give information regarding advertisements for which answers are to be sent care of the Press. Persons replying to office addresses must mail or leave written answers as stated in advertisement.

CAMP . . . .
. . RAM'S . .
. . . . HORN
TOM MUIR, PROPRIETOR.
HALSEY ISLAND,
LAKE HOCATCONG
Sixth Season
OPENS SATURDAY, JUNE 29
It's just the place for a fellow to spend his vacation. Motor-boats to rent for excursion parties.
For terms, etc., address Tom Muir, Box 118, Nolan's Point, Lake Hopatcong.

VAIL
JEWELER and OPTICIAN . . .
236 Park Avenue
OPPOSITE NORTH AVENUE.
LAST FEW DAYS OF OUR
REMOVAL SALE
GOODS SOLD BELOW COST
CARL SILBERT'S
JEWELRY STORE
219 WEST FRONT ST., Op. Proctor's
New Location Will Be
255 WEST FRONT ST., Op. Babcock Building.

ALL SEASONABLE
Plants and Cut Flowers
FLORAL DESIGN WORK A SPECIALTY
STANLEY
159 EAST FRONT ST.
'Phone 928. 6 20 tf

T. A. Moore
UNDERTAKER;
612 E. Sixth St.
TEL. 741-R

A. M. RUNYON & SON,
UNDERTAKERS.
402 Park Avenue. Telephone No. 40.
Office open day and night.
Office at Hillside Cemetery.
New York office—50 Great Jones St.
Tel. call 3245-Spring.
New York Embalmers License—1229.
New York Registered Licensed Undertaker No. 215.

Established 1872.
P. CASEY & SON,
UNDERTAKERS AND EMBALMERS
Office 116 Park Ave., Tel. 884-W.
Res. 417 W. 2d St. Tel. 903-R. Office open day and night. N. Y. office 10 E. 22d St., Tel. 2094-Gramercy.

L. I. MANNING & SON.
STEAM GRANITE WORKS.
Corner Central Ave. and West Front St.
Opposite First Baptist Church.

DIED.

OLSEN—Suddenly, on Monday, July 1, 1912, Ida May Olsen in her 24th year.

Services at Grace church, East Seventh street, Wednesday morning, July 3, at 11 a. m. Interment Hillside cemetery.

SITUATIONS WANTED—FEMALE.

GIRL of fifteen wants position as nurse or for light kitchen work. 631 West Third street. 7 2 2

GIRL wants position at general housework. 613 South Second St. 7 2 2

YOUNG German woman wants work by the day; laundress or cook. 325 Park avenue. 6 29 3

FOR SALE OR TO LET.

TO SELL OR RENT—House, ten rooms and bath, one block from Front or Somerset trolley. Apply E. M. French, North avenue. 5 9 tf

HELP WANTED—FEMALE.

NAT LEVY & CO., employing 200 people on ladies' muslin underwear, have room for 50 more at once; clean, light, steady work; best pay; good opportunity for girls to learn a trade. Apply Nat Levy & Co., Rink building, Plainfield. 5 21 tf

WANTED—Competent white girl for general housework; no washing. 982 Prospect avenue. 7 1 5

WANTED—First class laundress first four days of week. Apply 975 Hillside avenue. 7 1 3

WANTED—Competent maid for general housework; wages $25 a month. Apply 73 Rockview avenue. 7 1 3

WANTED — Middle-aged experienced nurse to take charge of Baby Camp on Mountain. Call at Day Nursery, West Front street. 7 1 2

WANTED—First class laundress. Apply at once, 155 Crescent avenue. 7 1 tf

HELP WANTED—MALE.

WANTED—Bright young man to do stenography and general office work. Apply J. D. Loizeaux Lumber Co., mill department, Rock avenue. 7 1 2

GROCERY clerk; experienced. J. A. Smith & Bro. 7 1 3

CARPENTERS wanted. 423 John street. 6 3 1mo

SITUATIONS WANTED—MALE.

LAUNDRESS wants work at home or day's work. 542 West Second St. 7 1 3

WANTED—A situation for an experienced coachman, highest personal references given by his present employer, A. L. Otterson, 1333 Evergreen avenue. 5 22 tf

REAL ESTATE FOR SALE.

FOR SALE—Here is a bargain! Seven-room house; modern improvements; good location; $3,600; will take $1,000 down. "Snap," care Daily Press. 7 1 2

$300 DOWN, $18 monthly buys 7-room house; no interest; don't answer unless you mean business. P. O. Box 757, city. 6 26 6

FOR SALE—A few choice lots on Union street; the cheapest lots in Plainfield for the money. J. T. Vail. 7 19 tf

ROOMS AND BOARD.

COLONIAL cottage, large rooms, extension piazza, bath, piano, home cooking and baking; $7 to $10. Miss Anna R. Hackett, Annandale, N. J. 6 3 1mo

TWO or three furnished rooms, all improvements. 243 Somerset street. 6 6 tf

TWO connecting furnished rooms for housekeeping; all improvements; near trolley and depot. Address A. M., care Press. 7 1 3

FURNISHED room to rent; center of town; light and airy and improvements. 334 East Fifth street. 6 15 tf

TWO large desirable rooms, with board. Mrs. Williams, 137 Crescent avenue. 4 3 tf

LOST AND FOUND.

LOST—Male Collie, three colors, dark brown, yellow and white; white strip up nose; scar between eyes. Reward, M. Mendel, 'Phone 507-J. 7 1 2

FOUND—2 cows, which wandered on my place last night; owner may have same by calling and paying for this advertisement. Charles Clark, Rahway road, R. F. D. No. 2.

STRAYED or stolen from Watchung Hunt Club, black and white American fox hound bitch; answers to name of Fashion. Reward if returned to Huntsman T. H. Watkins. 7 1 3

AUTOMOBILES FOR SALE.

FOR SALE—Chalmers five-passenger automobile; bargain. Brokaw's garage, East Fourth street. 6 28 6

FOR SALE—Everitt 30, 4-passenger touring car; good looking; fine condition. Service Garage, Inc., 169 North avenue; Tel. 793. 6 29 3eod

FOR SALE—Maxwell runabout; $165; good condition. Service Garage, Inc., 153 East Fourth street. Telephone 379. 6 29 3eod

AT YOUR own price; 2 cylinder 5 passenger Buick. Call at once Martin's, 535 Rahway avenue, Westfield. 7 2 2

MISCELLANEOUS.

IF YOU NEED something to build you up, get a bottle of Tonic Hypophosphites at Nagle's Pharmacy. Good spring medicine. 2 29 tf

STORE your furniture with the Plainfield Storage Company; reasonable rates. Orders left for moving vans. Nagle's, Front and Grove Sts. 1 18 tf

DANCING, Wayside Park, opposite car barns, Dunellen, N. J., Wednesday, Thursday and Saturday this week, 8 to 11:30 p. m. 7 2 2

H. H. BUTLER, D. V. S.—Pet animals a specialty. OFFICE AT WM. T. CAMPBELL'S, 108 Somerset street, 'Phone 230. Hospital for dogs. (Cut out for reference.) 1 8 tf

CITY Garbage Collector, Herman Zeiger, New Dunham road, Metuchen, N. J., R. F. D. No. 1. All work done in a sanitary way. 6 4 1mo

ALL KINDS of buttons and pleatings made at The Plainfield Lace Store, 146 East Front street. 6 13 1mo

RIDING lessons; fine saddle horses to hire; horses boarded; exchanged. Riding School, 775 Kensington avenue. 'Phone 194. 1 8 tf

FOR SALE.

FOR SALE—Park & Polard poultry feed, the originators of dry mash feed, lay or bust. F. E. Sowden, 736 South avenue; 'Phone 1096-R. 6 6 1mo

FOR SALE—Surreys, buggies, wood wagons and business wagons; also harness at bargain prices. W. J. Conroy, 177 Somerset street, North Plainfield. 5 13 tf

FOR SALE—Handsome pony, young and sound; harness, pony wagon and cart; whole outfit; must sell; have no further use for same. Inquire Kirch & Co.'s hardware house, Park avenue, Plainfield. 7 1 6

FOR SALE—8 solid oak tables, sizes 10 ft. long, 3½ ft. wide. Werner's Clothing House, 206 West Front street. 6 20 tf

FOR SALE—A fine collection of beautiful china plates, steins and odd pieces; also pictures, bookcases and mirrors; parlor cabinet and other furniture. 30 Pearl street, North Plainfield. 7 1 3

TOP wagon, harness, safe and double oven, Perfect range. 33 Somerset street. 6 29 3

OPEN Letter to the Ladies—Before starting on your vacation look over your furniture just to see if it doesn't need upholstering, repairing and polishing, if so, then send them here, so we can have something to do; we can't have any vacation as prices are so low. T. P. Nielsen, 202 East Front street. 6 28 6

SOUND and strong horses; good for delivery purposes; ten years old; bargain; must be sold quickly because of lack of stable room. Call 748 Woodland avenue, livery stable. 6 12 tf

FOR SALE—Good flock of pigeons; cheap. 1060 Central avenue. 6 27 6

FOR SALE—Profit-sharing bond at rate of fifty per cent. earnings of money invested and a guarantee of interest at 5%. I have paid 20 months on $200, and will sell for $190 cash. Apply C. C., care Press. 3 27 tf

EMPLOYMENT AGENCIES.

MURRAY'S Employment Registry office has removed from 226 East Front street to 326 West Front street, near Grove, at Murray's auction rooms; 'Phone 666. 5 17 tf

CENTRAL Employment Registry, moved to 510 Watchung avenue, near Neuman's grocery store; good help wanted for good places, city and country. Telephone No. 531-J. 6 5 1mo

EMPLOYMENT Agency, Mrs. Keller, 22 Somerset place, the oldest and most reliable (all nationalities). 'Phone 1724. 7 1 tf

WANTED—MISCELLANEOUS.

OLD feather beds bought. Send postal, W. Hansen, Box 181, Elizabeth, N. J. 6 4 1mo

FOR EXCHANGE—REAL ESTATE.

LOTS wanted in exchange for new 7-room house. P. O. Box 757, city. 6 26 6

REAL ESTATE AGENTS.

REAL ESTATE for sale, rent and exchange. Insurance in strong companies at lowest rates; money loaned on real estate. Thickstun & Emmons, 197 North avenue. tf

FOR RENT.

FOR RENT—6-room apartment at 1229 East Second street; every modern improvement; an exceptional bargain; worth investigation. Owner on premises. 5 21 tf

TWO apartment houses to let, improvements; centrally located; newly papered and painted. Apply Neuman Bros. 5 23 tf

TO LET—Apartment, 306 East Front street, first floor; 5 rooms; all improvements. 6 1 tf

TO LET—Four and five rooms, in new house; all improvements. 420 John street. 6 3 1mo

HOUSE to let, with all improvements. 720 West Third street. 7 2

FOR RENT—Second floor flat, 123 West Fourth street; 5 rooms, city water, gas; bath. W. D. Thickstun, 197 North avenue. 7 1

ROOMS to let; improvements; 433 Watchung avenue. F. M. Masker, 440 Watchung avenue. 6 4 tf

FOUR rooms, with improvements to let. Inquire T. P. Nielsen, 202 East Front street. 6 28 6

FOUR rooms; Central. 321 Park avenue. J. Manley. 7 1 tf

FOR RENT—Desirable offices in Marsh building. Apply Room 3. 6 4 1mo

TO LET—Flat; 6 rooms; all improvements. 167 Somerset street. 7 1 3

TO LET—New 4-room apartments, 1349 to 1355 South Second street; rent $10.50 and $11 a month; city water. John Herrman, 411 Somerset street; 'Phone 70-J. 6 7 1mo

FOR RENT—7-room house, all latest improvements; nice shade trees; good location; $25. Houses and lots for sale. D. F. Dugan, 511 East Seventh Street. 7 2 4

TO RENT—8-room cottage; all improvements; large, high grounds; large piazza; 5 minutes from railroad station and trolley; rent $23. Enquire of C. VanHerkerden, 1312 South avenue, Netherwood. 6 27 tf

COUNTRY cottage for rent; six rooms; all improvements; barn, with running water, acre ground, garden planted; 10 minutes to trolley. Apply Edward Hardingham, 152 North avenue, or telephone owner, 195-L. 6 29 5

TO LET—An up-to-date store in the main street of Dunellen, suited for an upholstery and furniture business; also two apartments in the same building. Apply to Frank Linke, 227 West Front street. 6 11 tf

TO LET—Six-room house, part improvements; $15 per month. Apply W. S. Crook, 664 South avenue. 6 18 tf

TO LET—Two five-room flats, 46 Harmony street. Apply 36 Somerset street. 5 29 tf

FOR RENT—To small respectable colored family, house of 6 rooms on Westervelt avenue, near Mountain. Apply J. V. E. Vanderhoef, at Woodhull & Martin Co. 5 8 tf

TO LET—4 and 5-room apartments; with all improvements, except heat; rent $17 and $18. M. F. Gano, 142 North avenue. 2 8 tf

MONEY TO LOAN.

MONEY TO LOAN on bond and mortgage. Mulford, opposite depot. 12 28 tf

MONEY to loan on first mortgage. Lewis A. Clement, lawyer, Babcock building. 7 1 6

TITLES abstracted for purchasers of real estate and bond and mortgage loans. Chas. J. McNabb, 209 North avenue. 2 18 tf

MONEY TO LOAN on bond and mortgage. Charles L. Moffett, attorney, Woodhull & Martin building. tf

MONEY TO LOAN on bond and mortgage. J. T. Vail. 5 9 tf

MORTGAGES placed on good security. Francis J. Blatz, First National Bank Building. 8 21 tf

$25,000 TO LOAN at 5 per cent. in sums to suit, on good mortgages. Elston M. French, 171 North avenue. 9 19 tf

FOR SALE OR EXCHANGE.

FOR SALE OR EXCHANGE—House and lot, 926 West Fifth street, for small farm, fully equipped. Address 962 West Fifth street. 7 1 1t

SPORTS OF ALL SORTS

JUST TAPS BY "BUNTS"

The rain of Saturday caused an awful mixup in the standing of the two local amateur leagues.

A number of games were called when the rain began, others took chances on a letup and still others were forced to accept a tie.

At one time on the Oval Saturday the wind blew up so much dust that the players could not be distinguished.

Eddie Stallings is getting so used to making sensational stabs and clouting out extra base hits that he would feel very much peeved if he did not chalk up at least one of each kind in every game.

Thursday will be a big day in the local sporting circles.

Parker Field will be the scene of the biggest field and track meet ever held in this vicinity and will without doubt bring out the cream of the athletic talent.

Then across the board fence on the oval, the Scotch Plains team will be trying conclusions with the Plainfield nine.

In the morning on the Oval, Dorflinger's charges will have the U. S. S. Michigan team to contend with.

This nine recently defeated the U. S. S. Nebraska team for the championship of the Navy and has a 9 to 4 victory over the New York Fire Department team to its credit.

The fight fans will find plenty of things along this line also.

The Johnson-Flynn fight for the heavyweight championship of the world is beginning to arouse a great deal of enthusiasm.

Johnson at present rules a 2 to 1 favorite.

New York still keeps up its winning streak and has a record that will very soon rival Marquard's.

The peerless one has now safely passed his eighteenth and is on the road to twenty and then some.

Following in the footsteps of the great Commoner John McGraw has inserted a plank in the platform of the national pastime insuring us that the game is not dominated by predatory interests. With the Giants so far out in the lead that they now threaten to clinch the pennant in midseason and rob the race of most of its interest, McGraw is shoving his club along winning games with the same regularity as ever.

There has been talk that McGraw would soon engineer a slump which would give the National League race the appearance of being closer than heretofore. This slump would be accounted for by the fact that the Giants had gone stale. But our opinion of McGraw is that he will send the Giants along and win games honestly just as though he had a hard struggle on his hands. At least he will never purposely lose a game.

Despite the many times that Manager Wolverton has denied any intention of trading Hal Chase, the star of the once peerless Hal seems to be waning. Chase may have good reasons for his slump in playing and batting, but that will act as no rebuttal if some youngster gets in and shows a right to get Hal's place. Sterrett, the college player, seems to fit in anywhere they place him. He is a catcher or infielder as the occasion requires, and in addition he can bat. He is young, enthusiastic and ambitious, and is not hampered by any notion that he is the greatest ball player alive and can live on his reputation.

Frank Schulte has apparently regained his batting eye. Up to recently last year's home run champion was of little service to the Cubs as a hitter. But no doubt the sight of Heinie Zimmerman edging in on his preserves put Frank into action. He is now hitting with some of his old vigor and that is some vigor as we remember.

Joe Benz while only a recruit of this season, has been one of the most substantial props in the White Sox. Callahan is enthusiastic over the work of the youngster and believes Benz will emerge from the season one of the leading hurlers in the American League.

A good deal of interest is being directed towards the next meeting of the White and Red Sox. Chicago made quite a successful jaunt through Boston last time but indications are that it will meet a different reception at the Hub this time. Stahl's club is just now going at its best, and made confident by its lead while the White Sox dropped back since in the East last, Boston figures to take the series.

Despite all the claimants to the pennant in the Johnson League, but two clubs rise up for serious attention. Washington made a great run and will likely put up a good fight. The same can be said of the White Sox. But it looks as though the Red Sox and the Athletics would fight it out between them. The Mack men are so far from being out of it that they are really very much in it.

Cubs and Pirates are balloting hard for second place. It has been a sort of an in-and-out race with both of them. Yet on the figures and dope it should ultimately fall to one of them as these two clubs have something on the rest of the field barring of course the Giants.

Marquard swings into July with the chip still on his shoulder. That is a record that may never be equalled. Also he has won something like forty-two of his forty-five starts in the National League since last August.

Having called on all the clubs twice and some of them three times, Mr. Marquard is starting on his fourth round. Philadelphia and Boston lead in games contributed to the nable southpaw.

LEAGUE GAMES TODAY.

National.

Boston at New York.
Brooklyn at Philadelphia.
Chicago at Pittsburg.

American.

New York at Boston.
Philadelphia at Washington.
Cleveland at Detroit.
Chicago at St. Louis.

International.

Jersey City at Newark.
Rochester at Toronto.
Providence at Baltimore.
Buffalo at Montreal.

You'll Need a Number

BASEBALL.

Results of Games Played In National and American Leagues.

NATIONAL LEAGUE.

At New York:

										R.	H.	E.
New York	2	0	4	0	0	0	2	1	*	9	12	2
Boston	1	0	0	0	0	1	4	0	0	6	9	1

Batteries—Tesreau, Ames and Wilson; Tyler and Rariden. Umpires—Eason and Johnstone.

At Pittsburgh:

											R.	H.	E.
Chicago	0	0	0	0	0	0	0	0	0	1	1	5	0
Pittsburgh	0	0	0	0	0	0	0	0	0	0	0	6	0

Batteries—Lavender and Archer; O'Toole and Gibson. Umpires—Rigler and Finneran.

At Philadelphia:

										R.	H.	E.
Phil'phia	4	3	0	0	0	0	0	3	*	10	14	1
Brooklyn	0	0	0	0	2	1	0	0	4	7	14	1

Batteries—Seaton and Dooin; Knetzer and Miller.

Second game:

										R.	H.	E.
Brooklyn	0	0	0	5	0	0	0	4	5	14	15	2
Phil'phia	0	0	0	0	0	0	0	0	1	1	4	4

Batteries—Ragon and Erwin; Moore, Wallace and Killifer. Umpires—Brennan and Emslie.

At Cincinnati:

										R.	H.	E.
Cincinnati	4	0	3	0	0	4	1	0	*	12	10	1
St. Louis	1	0	0	2	2	0	0	0	1	6	13	3

Batteries—Benton, Humphries and Clark; Geyer, Dale, Willis and Bliss. Umpires—Klem and Bush.

STANDING OF THE CLUBS.

	W.	L.	P.C.		W.	L.	P.C.
New York	51	11	.823	Phila'phia	25	34	.424
Pittsburg	37	26	.587	Brooklyn	25	37	.403
Chicago	35	26	.574	St. Louis	27	43	.386
Cincinnati	36	32	.529	Boston	20	47	.299

AMERICAN LEAGUE.

At Boston:

										R.	H.	E.
Boston	0	0	0	1	0	3	0	0	*	4	3	1
New York	0	0	0	1	0	0	0	0	0	1	6	2

Batteries—Hall and Cady; McConnell and Sweeney. Umpires—Egan and O'Loughlin.

At Detroit:

										R.	H.	E.
Detroit	0	0	2	0	3	3	0	0	*	8	11	0
Cleveland	1	0	0	0	0	0	0	0	1	2	5	2

Batteries—Mullin and Stanage; Gregg, George and O'Neill. Umpires—Dineen and Sheridan.

At Washington:

										R.	H.	E.
Phil'phia	1	0	0	0	0	3	2	0	0	6	9	1
Wash'ton	0	0	2	0	0	0	0	0	0	2	4	4

Batteries—Brown and Lapp; Groome, Pelty and Henry. Umpires—Evans and Westervelt.

St. Louis-Chicago game postponed on account of rain.

STANDING OF THE CLUBS.

	W.	L.	P.C.		W.	L.	P.C.
Boston	47	21	.691	Cleveland	33	33	.500
Phila'phia	39	25	.609	Detroit	33	36	.478
Chicago	38	28	.576	New York	18	44	.290
Wash'ton	38	31	.551	St. Louis	18	46	.281

RUNS SCORED IN TWO BIG LEAGUES.

NATIONAL	Sat.	Sun.	Mon.	Tues.	Wed.	Thurs.	Fri.	Total
New York	8		9					17
Brooklyn	9		21					30
Boston	6		6					12
Philadelphia	14		11					25
Chicago	1	4	1					6
Cincinnati	2	7	12					21
Pittsburg	6	7	0					13
St. Louis	7	4	6					17
AMERICAN								
New York	6		1					7
Philadelphia	2		6					8
Boston	19		4					23
Washington	1		2					3
St. Louis	6	7						13
Cleveland	9	19	2					30
Chicago		21						21
Detroit		11	8					19

PLAINFIELD TEAM HAS 2 GAMES FOR FOURTH

The Plainfield baseball team has a strong bill on hand for the Fourth of July and will occupy the oval both in the morning and afternoon. Manager Dorflinger has been fortunate in securing the team of the U. S. S. Michigan for the morning attraction and one of the greatest games of the season is expected when this nine comes to Plainfield. They recently defeated the U. S. S. Nebraska for the championship of the navy and have been playing all the fast semi-professional teams on their circuit.

The afternoon attraction will be taken care of by the Scotch Plains nine and as the locals put it over them in the first game this season they are out for blood and a fast game is expected. A game between teams representing the Plains and Plainfield always brings out a large amount of good natured rivalry and is one of the contests local fans rarely miss.

The Fourth of July games on the Oval will in no way interfere with the field and track meet on Parker Field, because this event starts at 2 o'clock. Those so desirous can go over to the playground at 2 o'clock and take in part of the meet, and at 3:30 they can change their camping ground to the Oval, where they will be highly repaid for their trouble.

You'll Need a Number

WANTS A GAME.

The Royal Giants, a fast colored team, would like to arrange a game with some fast nine of this section for the Fourth of July. Manager Simmon says he will guarantee a first class attraction and any team wishing to take advantage of his offer may do so by addressing him at 121 Madison avenue, or 'phone 1988-W.

TRACK AND FIELD EVENTS FOR 4TH

Program for Y. M. C. A.'s Big Meet at Parker Field on Independence Day.

ENTRIES LIST IS LARGE

Handsome Trophies Are Offered for the Various Events—A Complete List of Those Who Have Been Entered.

E. C. Ostlin and Jack Fritts, the committee in charge of the Y. M. C. A. field and track meet to be held on Parker Field July Fouth, met last night completed the final details for the event. The events as compiled by Mr. Ostlin follow: 100 yard dash, novice (heats); running high jump, three mile run, 220 yard dash, 100 yard dash, novice (finals), distance baseball throwing, 100 yard dash (heats), 12-lb shot put, 880 yard run, 100 yard dash (finals), Ritz one mile run, base running, 440 yard dash, running broad jump, one mile relay.

These officials have been selected: Referee, C. R. Bostwick; judges at finish, C. W. Stone, Harry Runyon and C. W. Spicer; timers, John H Doane, Wm. Pratt, Walter Sampson and Herbert E. Parker; field judges, C. G. Thompson, A. R. Guinee and S. Frederick Smith; starter, George L. Listman; clerk of course, E. J. Beers; scorer, Stanley Robins; field scorer, James J. McNamee; announcer, Elmer D. Cutting; ticket sellers, J. E. Kimball, John H. McLaughlin, F. O. Dunning, Sr., and Walter Sampson; official physician, Dr. Probasco.

These entries have been received and the clubs which they represent follows: Running high jump—Geo. Linke, Lehigh University; John Fritts, Pastome A. C.; John McNiece, Spicer A. C.; Franklin Newell, Plainfield Y. M. C. A.; R. P. Dickerson, Rutgers College, and L. E. Lukens, Rutgers College.

100 Yard Dash—Frank May, unattached; Ernest VanZandt, unattached; Kenneth Platt, unattached; William Bischoff, Anchor A. C.; John McNiece, Spicer A. C.; Raymond K. Tool, unattached; Harold V. Trevenen, unattached; Morris Maun, unattached; Robert Bellows, unattached; J. Nelson Ramsey, unattached; Thomas Ricketts, unattached, and Herman Rosenson, unattached.

220 Yard Dash—Frank May, unattached; George Linke, Lehigh University; Emil Lehman, Anchor A. C., Charles Gilmore, unattached; Elwood Waller, unattached; Robert Bellows, unattached; J. Nelson Ramsey, unattached, and Sherman Ross, unattached.

One mile run—William Welsh, Glencoe A. C.; Seyman VanBlake, unattached; W. J. Masters, Newark Y. M. C. A.; Austin Herzog, Elizabeth Y. M. C. A.; Joseph Gross, unattached; Frank Joyce, Mohawk A. C.; Alfred Day, unattached; John Fritts, Pastime A. C.; Oswald Gibbons, New York A. C.; John McNiece, Spicer A. C.; Arthur Post, unattached, and Alfred Manley, Plainfield Y. M. C. A.

Baseball throwing for distance—George Linke, Lehigh University, Elwood Waller, unattached; Morris Maun, unattached; Thomas Ricketts, unattached; John Fritts, Pastime A. C.; A. C. Jaeger, Spicer A. C., and Franklin Newell, Plainfield Y. M. C. A.

440 Yard Dash Leslie Trevenen, Dominican A. C.; John Fritts, Pastime A. C.; R. R. Silvers, Rutgers College; R. P. Dickerson, Rutgers College, and Neil McDougall, Rutgers College.

12-lb shot put—Hugh Kelley, Mohawk A. C.; W. J. Fortune, Irish-American A. C.; Elwood Waller, unattached; John Fritts, Pastime A. C., and John Scott, Spicer A. C.

Three teams are entered in the one mile relay.

First team—Joseph Carty, Thomas Ricketts, Nelson Ramsey and Russell Miller.

Second team—Sherman Ross, Fred Ross, Jack Richmond and Robert Bellows.

Third team—Charles Gilmore, Fred A. Heins, Raymond K. Tool and Joseph Gross.

880 Yard run—Leslie Trevenen, Dominican A. C.; John McNiece, Spicer A. C.; Austin Hersh, Elizabeth Y. M. C. A.; Joseph Gross, unattached; Chester Kingsbury, Stevens Institute; John Fritts, Pastime A. C. and Frank Joyce, Mohawk A. C.

Base running—George Linke Lehigh University; Morris Mann, unattached; Robert Bellows, unattached; Thomas Ricketts, unattached; Charles Gilmore, unattached and Jack Fritts, Pastime A. C.

100 Yard dash—George Linke Lehigh, University; Emil Linman, Anchor A. C.; Raymond K. Tool, unattached; Elwood Waller, unattached; Robert Bellows, unattached; Nelson Ramsey, unattached; and Thomas Ricketts unattached.

Three mile run—William Welsh, Glencoe A. C.; Arthur T. Nershon, Rutgers College; W. J. Masters, Newark Y. M. C. A.; Joseph E. Duffy, unattached; Joseph Garner, unattached; John Fritts, Pastime A. C.; Oswald Gibbons, New York A. C.; Arthur Post, unattached; and Alfred Manley, Plainfield Y. M. C. A.

Running Broad Jump—George Linke, Lehigh University; Ernest VanZandt, unattached; John McNiece Spicer A. C.; Raymond K. Tool, unattached; Joseph Garner, unattached; Elwood Waller, unattached; A. L. VanZandt, unattached; Thomas E. Ricketts, unattached, and John Fritts, Pastime A. C.

The prizes consist of a fine collection of medals and cups, and also a supplementary list offered by local merchants for the first Plainfield contestant to finish in each event.

SCHOOL BOARD'S PLANS ARE UPSET

The State School Commission through its inspector has caused another set back in the plans of the North Plainfield Board of Education for the installation of an $18,000 heating and ventilating apparatus in the older portion of the High School building. The board being compelled as a result to return unopened last night the bids for the proposed improvement.

A month ago the necessary appropriation was voted and bids authorized. Then a state inspector visited the school and as a result of his report the Commissioners of Education demanded further improvements, such as a new ventilating system, more floor space, new stairways and better fire appliances. These recommendations, necessary under the new state law which goes into effect on August 1, placed the local board in a quandary. The board requested that the chief inspector on buildings be sent for and go over and investigate the matter himself.

In accordance with this request H. N. Morse visited the school building and in company with Dr. Justus H. Cooley, president of the board, submitted the old part of the building to a vigorous inspection. His advice to Dr. Cooley was that nothing should be done until the matter of the rebuilding of the old part of the school was taken up as it fell far short of the present regulations and requirements. One of the new requirements is that the stairways must be at least four feet wide and the rooms must open on them, according to their architect A. L. C. Marsh, the greatest width that they could make them was 3 feet 4 inches. There were twelve class rooms in the older building and to increase the floor area required and yet accommodate the same number of pupils a considerable enlargement would have to be made and of course if the school building were enlarged the size of the heating apparatus would also have to be increased. The chief inspector seemed to think that it was only a question of a short space of time until the board would have to rebuild the whole building. When asked by Dr. Cooley if the board could be compelled to rebuild this portion of the school, he said, "No, but we can prevent you from using it." Francis L. Sill thought it would be very unwise in the face of this statement to proceed with the heating and moved that the bids be returned unopened which was adopted, Allan B. Laing withdrawing a previous contramotion.

Edwin S. Boyer was of opinion that under the new law all the old buildings that did not conform to its regulations would have to be closed down and new ones be built or else suffer the loss of the state grant. In fact that was what the board was at present threatened with. Mr. Laing said that some of the Elizabeth schools were just as bad, but on account of political pull nothing was done there. He did not think that the State Board could enforce such a law and consequently he would be in favor of having the Attorney-General's advice on the matter. Francis L. Sill objected on the ground that the State School Commission would be incensed at such procedure and would be more stringent and insistent on the due observance of the law. Edwin S. Boyer said the board must do something; that their boilers were in bad condition and would not last another winter; that it had cost $800 to keep them in repair last year.

It was suggested by Allan B. Laing the erection of a new school in another part of the town to relieve the congestion, but it was pointed out that such a project would involve a sum of $50,000 and it was questionable if the taxpayers would stand for it. He however contended that some of the school buildings in Plainfield were in a worse condition than their's and that it was not fair to saddle them with burden while others escaped it.

To this F. L. Sill replied that Plainfield's turn would come in good time, and that all the schools in the state as well as in Somerset county would have to be up and doing.

Eventually after further discussion it was moved and seconded that action on the matter be deferred for the present and that the architect, A. L. C. Marsh, be empowered to draw up plans and specifications and approximate cost showing the improvements that would conform to the state regulations.

Councilman Alexander Milne, who is acting as temporary clerk of the North Plainfield Council, during C. M. Dolliver's absence on vacation, also acted as temporary clerk of the meeting for which he was accorded a vote of thanks.

Dr. A. H. Dundon was reappointed school physician for the ensuing year at a salary of $200, Dr. F. E. DuBois' name having been withdrawn.

Councilman and Mrs. F. E. Mygatt, of West Eighth street, are sojourning at Guilford, Conn.

L. T. Koons, of Belvidere avenue, has gone to Little Silver for the summer.

Mr. and Mrs. William S. Tyler and children, of West Eighth street, have gone to Sunapee, N. H., for the summer.

SR

Fellers, Get This and Get It Mighty Quick, D'ye Hear?

I have too many higher priced suits; act quickly and take this tip from Rothberg.

The weather we have gone thru—well, you know—so I've taken some of the $22 and $25 Suits and put them in the

$18 and $20

compartment.

And what suits! what styles! what tailoring! No United States money ever bought such classy garments before.

My word for that!

-ROTHBERG'S-
"THINGS THAT MEN WEAR."
214 WEST FRONT STREET
NEXT DOOR TO PROCTOR'S.

FILMS DEVELOPED, ANY SIZE ROLL 10c
Developing and Printing in 24 hours
Special Price on 8x10 Enlargement and Frame $1.00 Complete
SPORTING GOOD--BASEBALL AND TENNIS SUPPLIES
Tennis Racquets Restrung
Wright & Detro Champion Tennis Balls 3 for $1.25
PAUL R. COLLIER
Film Specialist
156 E. FRONT ST. 'PHONE 51-W

Sales Agents FOR THE Plainfield Daily Press

BUSINESS OFFICE,
105 North Avenue.

Open daily until 7:30 p. m. Advertisements received for publication same day until 11 a. m.

Telephone, Plainfield 1300. Private Branch Exchange connecting all departments.

CITY—
E. A. Laing, 149 West Front St.
W. H. Olmstead, 321 Watchung Ave.
Moledzky, West Front street.
Moledzky, 2 Somerset street.
F. Wagner, North Ave. (City Market).
Union News Co., North Ave. Station.
Combias & Co., North Ave.
Haberle & Draper, Watchung Ave.
Robinson & Deutsche, Watchung Ave.
A. D. Mallinson, Liberty & W. 4th Sts.
J. Lopresti, 405 Watchung Ave.
Debele & Stahl, 111 Somerset street.
J. C. Field, 411 Park Ave.
Anderson, Liberty street.

BOUND BROOK—
Union News.

DUNELLEN AND NEW MARKET—
F. Coriell.
Pennock.
C. Doyle.

FANWOOD—
Delivered direct from main office.

LINCOLN—
Pervis.
Schofield.

SCOTCH PLAINS—
Delivered direct from main office.

SOMERVILLE—
Jacob Gernert.
Varley.

SOUTH PLAINFIELD—
Robert Hamilton.
Suydam.

WESTFIELD—
Thompson & Bogart.
Glasser.
Snyder.
Wittke.

Arrival and Departure of Mails

At Plainfield Postoffice.

February 1, 1912.

NEW YORK MAILS. Arrive—5:20, 8:00, 8:40, 11:40 a. m., 1:30, 2:30, 6:00, 6:20, 8:20 p. m., 12 midnight. Close—6:20, 8:00, 9:00, 10:20 a. m., 12:10, 2:00, 3:50, 6:00, 7:35, 9:00 p. m.

SOMERVILLE AND EASTON. Arrive—8:40, 10:00 a. m., 12:20, 3:15 and 7:00 p. m. Close—6:50, 8:00 a. m., 12:25, 1:30, 4:30, 5:00 p. m.

PHILADELPHIA—Direct. Arrive—6:20, 8:00, 9:40, 11:45 a. m., 12:20, 2:30, 7:00 p. m. Close—6:20, 11:30 a. m., 12:25, 2:00, 3:50, 7:00, 9:00 p. m.

THROUGH FAST MAIL FOR EAST. Close—12:10, 3:50, 6:00 p. m.

DIRECT THROUGH FAST MAIL FOR WEST. Close—6:20, 11:30 a. m., 1:30, 5:00 and 9:00 p. m.

DIRECT SOUTHERN MAILS. Close—6:20 a. m., 12:35, 5:00, 7:00 and 9 p. m.

PENNSYLVANIA. West of Easton. Close—6:30 a. m., 1:30, 7:00 p. m.

ELIZABETH—Direct. Arrive—3:00, 8:40 a. m., 1:20, 2:30, 5:30 p. m. Close—8:00, 9:00, 10:30 a. m., 12:10, 2:00, 6:00, 9:00 p. m.

NEWARK—Direct. Arrive—8:00, 8:40 a. m., 1:30, 2:30, 5:30 p. m. Close—6:20, 8:00, 9:00, 10:30 a. m., 12:10, 2:00, 3:50, 5:30, 6:00, 9:00 p. m.

WATCHUNG. Arrive—1:00, 6:45 p. m. Close—9:00 a. m., 5:50 p. m.

WARRENVILLE. Arrive—1:00 p. m. Close 9:00 a. m.

SUNDAY MAILS. Office open from 9:30 to 10:30 a. m. Mail closes at 6:15 p. m.

S. M. BIRD, P. M.

IT DEVELOPED THAT SCOOP HAD PLENTY OF TIME

America's Greatest Furniture House

Ludwig Baumann & Comp'y

49 & 51 Market St.
NEWARK, N. J.
New York Store---Block 8th Ave.---35th to 36th St.
DURING JULY AND AUGUST WE CLOSE SATURDAY AT 1 P. M. OTHER DAYS AT 6 P. M.

Clearance Sale Of All Refrigerators

Actual 7.00 value... 4.95
Actual 9.00 value... 6.95
Actual 12.00 value... 8.95
(one like cut)
Actual 14.50 value... 9.49
Large family size, made of ash or oak wood with two shelves in provision chambers; will hold about 80 pounds.

Clearance Sale Of All Pullmans & Go-Carts

4.50 value Go-Cart... 2.95
6.75 value Go-Cart... 4.95
8.75 value Go-Cart... 6.95
One exactly like cut. Regular 6.75 value 4.95
Of perfect construction in every detail, rubber tire wheels, large size body with large hood, upholstered in tan, black, green or maroon leatherette.

Double S. & H. Green Trading Stamps All This Week

We will give to every purchaser this week on both credit and cash purchases double the usual number of Trading Stamps and in addition

FREE TO EVERY PERSON ENTERING OUR STORE 40 S. & H. Stamps You do not have to make a purchase to get these free stamps FREE

SPECIAL OFFER TO OUR CUSTOMERS

We will give double S. & H. Trading Stamps during July *on all payments made at our office* in person or sent by mail. You can get double stamps in this way not only on the payments which are due, but on any *future payments* which you are able to pay during this month.

NO DEPOSIT OFFER TO OUR CUSTOMERS

During July we are offering the most wonderful bargains ever announced in the Furniture World. We want our customers to take advantage of this offer. Whether your account is still open or if you have closed it, during this sale you can add whatever you require without any extra deposit.

Make your selections from these advertised bargains or from the thousands of other bargains in our enormous stock and we will gladly add them to your account WITHOUT ANY EXTRA CHARGE.

No Extra Charges
Advertised articles may be bought singly or with other goods at the advertised prices.
Without Extra Charge of Any Kind

Accounts Opened from $5.00 to $1,000
On Small Weekly Payments
Small Accounts Especially Invited

FREE INSURANCE
In case of the death of the wage-earner of your family we will at once give you a receipted bill in full of your account
Without Extra Charge of Any Kind

Bungalow Bed 6.55
Actual $13.50 Value
Heavy square tubing bed, in mission design, suitable for single bed; also make a pretty pair of twins.

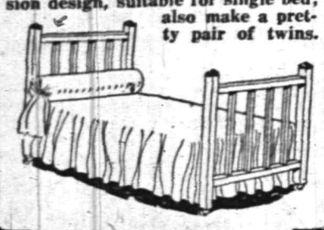

4th of July Flag Special
Actual 1.50 Value
Size 5x8 Feet
Sewed Stripes—Guaranteed Fast Colors
Made of fine quality cotton bunting. Regulation number of stars. Positively fast color and guaranteed as such. First quality. An exceptional value at
69c 69c
Mail orders cheerfully filled when accompanied by remittance.

Child's Crib .. 3.85
Actual $5.50 Value
Sanitary sliding side crib, finished in white enamel, complete with spring; exceptional value at the price.

WHITE ENAMEL BED
Scroll top enamel bed, with 7 filling rods; fancy castings and ornamental head and footboard, with brass mounts.
Actual $10 Value
4.95

All Steel Cot
Actual 3.00 Value 1.75
An indestructible cot in 2 foot 6 widths, with a first quality spring fitted with helical supports.

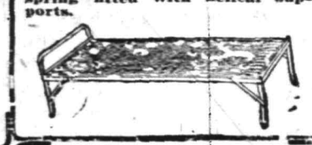

All-Steel Spring
Actual 6.50 Value 3.98
One of the most sanitary all-steel springs, made with alternating wave wire, rolled wire, with helical supports; suitable for iron or wooden beds.

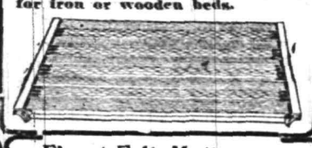

WHITE ENAMEL BED
A plain but substantial bed at small cost, beautifully finished with cast filling rods and brass spindle.
Actual $7 value
3.47

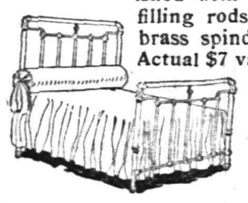

WHITE ENAMEL BED
A beautiful heavy square post bed, finished with brass mounts and 6 heavy round filling rods of artistic design.
Actual $11 Value
7.69

PILLOWS
Guaranteed all feathers, dustless; weight 2½ pounds; in art ticking; all new and odorless.
Actual 70c Value
39c 39c

Finest Felt Mattresses
AT WONDERFUL REDUCTIONS
Made by the largest manufacturers of felt mattresses in the world. Reinforced double-stitched edges, finely tufted, made in layers that will retain their shape and their resiliency. Covered in art satin stripe ticking. Full size—weight 50 lbs.
Actual $12 Value
7.95

WHITE ENAMEL BED
Quaker Cottage Bed, designed and built for people of artistic taste, who want sleeping quarters of regular length and width, without extreme height.
Actual $12 value
5.98

AUTO DELIVERY TO ALL PARTS OF NEW JERSEY
We Give S. & H. Trading Stamps With All Purchases

NOT EASILY STUMPED.

When the Rev John McNeil was holding revival services at Cardiff a young man one night, thinking to perplex the preacher, sent up a note to the platform with the request that the following question be publicly answered:

"Dear Mr. McNeil—If you are seeking to enlighten young men, kindly tell me who was Cain's wife."

Mr. McNeil read the note, and then, amid breathless silence, said:

"I love young men—inquirers for truth especially—and should like to give this young man a word of advice. It is this: Don't lose your soul's salvation looing after other people's wives."

THE LIBERAL EDUCATION.

Sir Horace Plunkett once delivered a lecture in Dublin, Ireland, on the best way to improve conditions among the poor. At that time Sir Horace was not exactly a finished speaker. His tongue could not do justice to the richest of his mind.

The day following his address he received from a lady a note containing this statement:

What you need is two things: (1) a wife and (2) lessons in elocution.

To this Plunkett sent this reply:

I have received your letter saying that I need two things: (1) a wife and (2) lessons in elocution. Those are only one.—Popular Magazine.

TAKE IT EASY.

Youthful Passenger (to railway manager)—"Here, I say, I got a cinder in my eye from one of your beastly engines tnr it cost me 10 shillings for a doctor to get it out and dress the eye. What do you propose to do in the matter?

Railway Manager—Nothing, my dear sir, nothing. Although we are short of coal owing to the recent strike we have no use for the cinder, and your are perfectly welcome to it. No doubt, strictly speaking, you did go off with out property. The cinder, of course, was not yours, but we do not care to make a fuss about such a small matter. Pray do not give the incident a moment's thought. —Tit Bits.

JOB NEVER—

Slipped on a cake of soap.

Had to button a fifteen collar on a sixteen shirt.

Got a gas bill.

Tried to dodge an automobile.

Was stuck by a three-foot hatpin in a theatre.

Paid 35 cents for 10 cents' worth of butter.

Tried to get a meal out of a railroad sandwich.

Had to listen to a phonograph concert at a friend's house.

Got off a street car backward.

Had to help pay the expenses of a congress.

For, if he had his biography would have been somewhat altered and his most famous trait of character would have turned up missing.—Chicago Journal.

—Blobbs—"I never knew such a wet blanket as that fellow Bjones." Slobbs—"That's right; if that fellow would jump from the frying pan into the fire he would put the fire out."

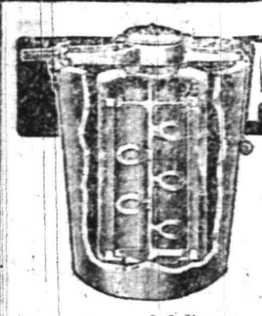

ALASKA FREEZER
"The Freezer with the Aerating Dasher"
The most wonderful of all freezers. By means of its astonishing aerating spoons it whips air into every particle of the freezing cream, making ice cream that is a revelation in texture and delicacy. It breaks all records in speed—
makes perfect ice cream in 3 minutes.
Requires much less labor and uses less ice and salt than any other freezer.

A. M. GRIFFEN CO.
119-123 E. Front Street.
Plainfield, N. J.
Two 'Phones—6-214.

—Any woman can make a fool of a man, if he doesn't make a fool of himself first.

—Blobbs—"Why do women cry at weddings and funerals?" Slobbs—"I suppose the uncertainty of the future has something to do with it."

—Read the Plainfield Daily Press

—"Where can I get a decent julep in this infernal town?" demanded the gentleman from Kentucky. "You might try Spring Garden street," suggested the dweller within the city gates. "The Mint is up there."

HOW GOV. WILSON GAINED VOTES

Details of Yesterday's Session of Democratic Convention at Baltimore.

BRYAN STORM CENTER

"Peerless One" Severely Scored by John B. Stanchfield, of New York, For His Action Since Convention Opened.

Baltimore, July 2.—There were all sorts of rumors of dark horses and freaks from the Wilson and Clark camps when the delegates of the Democratic national convention met shortly after noon today. Clark's managers were freely predicting that the reaction had set in and that Wilson had seen his highest vote on the thirty-ninth and fortieth ballots just before adjournment early this morning when he polled 501½ votes. The following was the lineup on the forty-second ballot taken just before the convention adjourned at 12:41 this morning: Clark, 430; Wilson, 494; Underwood, 104; Harmon, 27; Foss, 28; Kern, 1; Gaynor, 1; Bryan, ½; James, 1; Lewis, 1; absent, ½.

The indications are that the struggle between Wilson and Clark will go on until both sides are worn down with disgust and fatigue and one of them surrenders.

The break in the Indiana delegation to Wilson was the biggest single gain that he made in the course of the day's balloting.

The Clark men still declare they have absolute pledges from a sufficient number of men to block Wilson's nomination, even if he continues to gather strength.

The Illinois delegation, which was expected to swing to Wilson, held a caucus on the floor of the convention and decided to stand by Clark. It was said that Charles F. Murphy has made up his mind that New York's ninety delegates will not be thrown to Wilson unless the Wilson managers can convince him that the governor can be nominated. The outcome depends entirely upon this question: Can Champ Clark control a sufficient number of delegates—365—to block Wilson's nomination?

The feeling between the factions on the floor of the convention became tense. Many of the delegates were angry over being held in Baltimore. The Missouri crowd was particularly ill tempered, and they threatened Bryan with violence and almost mobbed him on the floor of the convention because of his attacks on Champ Clark.

Story of the Night Session.

Baltimore, July 2.—Ollie James slammed down his gavel at 8:20 p. m. and made a little speech. He said:

"I do not intend that there shall be such disorder tonight as marked the proceedings this afternoon. I want twenty-five policemen placed in this central aisle near the platform. I want an additional force of policemen stationed in all of the galleries. If I see or hear any disorder I will order the disturbers arrested. I want these policemen to look to me and to nobody else for orders."

The chairman was roundly cheered by a majority of the delegates and by nearly all the visitors. You could feel the bitterness that had developed since Mr. Bryan's performances of the afternoon. The Missourians, who had called Mr. Bryan names that are not printable and who had actually tried to strike him with their fists, sat sore and sullen. The Nebraska delegation, the storm center of the convention, was defiant and ready for a fight. Over the floor of the convention Clark managers were working in a half hearted sort of way. Their confidence had evaporated and they seemed to be struggling desperately to hold what strength they had. The Wilson managers were fairly singing with joy. They hustled about clapping each other on the back and predicting Wilson's nomination before the session ended.

The crowd was much larger than at the afternoon session. There was some expectation that the conference during recess had resulted in a better understanding among the managers at least and that a nomination could be had before morning. But when the roll call on the thirty-fifth ballot was fairly under way it was seen there was no immediate prospects of its being realized. There were no other changes from the previous ballot except that Wilson gained a vote in Wisconsin and another vote in Alaska.

As the thirty-sixth ballot was begun the leaders were in conference on the floor, but they were making no progress that was apparent. The Missourians had lost a lot of their pepper. They had been shouting in chorus whenever their time came to record their vote, and usually they tailed a cheer after the announcement. But now they were merely grunting out the vote and wasting no energy in cheers.

Wilson had gained 2 in North Carolina from Underwood, but in Ohio there was no change, that state still throwing 29 votes to Harmon and 19 to Wilson. Ollie James, having some business on the floor, turned over the gavel to Senator O'Gorman of New York. Senator O'Gorman was roundly cheered when he came on the platform.

The thirty-sixth ballot was without interest or any change until Clark took two votes away from Underwood in Tennessee.

Clark Picks Up Four.

Connecticut shifted 4 votes from Clark to Underwood on the thirty-eighth ballot. Then the Florida delegation, which has been giving 10 votes for Underwood and 2 for Wilson, was polled. There was no change in the result, although there was a great fuss. The delegates were instructed for Underwood, and it is the fist state instructed for him which has got away from the Alabaman.

Senator O'Gorman, acting chairman, ruled that the delegates could vote as their conscience directed.

"How about the fellows here," some one asked, "who haven't got a conscience?" and there was a laugh.

Clark lost 5½ votes to Underwood and immediately, or at 10:10 o'clock, the Illinois delegation held a caucus. The interest in the proceedings which had been dull became lively. The general impression was that Illinois intended to bolt to Wilson. It was also said that the Wilson men were planning a stampede on the thirty-ninth ballot.

When the thirty-ninth ballot started there was a rumor that Illinois would soon switch to Wilson. There was much excitement in the hall. For the first time there was a break in Colorado's 12 for Clark. The vote was announced 11 for Clark and 1 for Wilson. And the chairman of the delegation, a Clark man, made a speech from the floor, explaining that there was no unit rule in his state.

Chairman James read the resolutions of instruction and these held the delegates to Clark. The chairman upheld the instructions, but left it to the conscience of the individual delegates. That permitted the Wilson men to swing into the Wilson column.

There was loud cheering when Wilson grabbed two more delegates in Iowa. Rumors of a general break were flying about the hall.

Situation Apparently Hopeless.

The fortieth ballot and the fourteenth of the day was begun at 10:55 o'clock with the same hopeless situation confronting the delegates. Nothing was happening but the hardly varying announcement of the ballot.

Ohio changed its vote slightly on this ballot, subtracting a vote from the Harmon column and putting it in the Wilson column. At 11:20 o'clock a motion for adjournment was made by the Clark people, but A. Mitchell Palmer, the Wilson leader, called for a yea and nay vote, so the Clark men quickly withdrew their motion.

Ohio varied the proceedings again by introducing the name of Mayor Gaynor. It took away another of Harmon's spare following and gave the vote to Gaynor. From Virginia one of Wilson's votes went to Bryan and there was a shout from the commoner's friends. A delegate from Georgia moved that an adjournment be taken until tomorrow, but it was subsequently withdrawn. The roll call was then ordered on the forty-second ballot.

The forty-second ballot proceeded with little change, and then the joker from Iowa exploded the biggest laugh and cast for none other than the Hon. J. Hamilton Lewis. There was as much applause as had been turned loose for either Wilson or Clark, and J. Ham. lowered his head modestly until the hurrah died out. All eyes twinkled as he announced the vote. Shortly after the forty-second ballot was taken Mr. Wallace of Washington moved to adjourn, and Senator Stone seconded it. There was a rumpus at once. Mr. Palmer of Pennsylvania demanded a roll call. The delegates began to walk out as the states were called. The leaders were voting "Yea" as they put on their coats and hats. The convention adjourned at 12:43 a. m. until noon today.

Watterson Flays Bryan.

Louisville, Ky., July 2.—Under the caption "The Destructionist" Mr. Watterson will say in today's Courier-Journal:

"One need not ascribe to the sinister part played by Mr. Bryan at Baltimore any purpose or even conscious disloyalty; but, assuming it the native and honest emanation of his character and intellect, the conclusion cannot be escaped that he is a man of malevolent disposition and of judgments radically infirm."

Mr. Watterson declares there are some who believe that Mr. Bryan is playing an artful but perfidious game to secure the nomination for himself.

"The Courier-Journal," he continues, "is not a searcher of hearts. It would blacken no man's motives. It can in fancy realize a person wholly upright, but selfish and perverse; much spoiled by adulation, yet of mediocre talents, confusing his resentment and his conviction in an effort to keep himself in the front of the scene and to retain the appearance of leadership at whatever cost, regardless of consequences. Such a person is Theodore Roosevelt. Such a person seems William Jennings Bryan. Already he has made a harvest of what appeared a harvest. He may imagine himself a hero, but a hero he is only to the unworthy and the unreflecting."

RESULTS OF THE BALLOTS.

Ballot	Clark	Wilson	Harmon	Underwood	Marshall	Scattered
1	440½	224	148	117½	31	24
2	446½	539½	141	111½	31	17
3	441	345	140½	114½	31	16
4	443	349½	136½	112	31	16
5	443	351	141½	115½	31	2
6	445	354	135	121	31	2
7	449½	352½	129½	123½	31	2
8	448½	351½	130	123	31	4
9	452	352½	127	122½	31	3
10	554	354½	29	118½	30	2
11	554	354½	29	118½	30	2
12	549	354	29	122	30	2
13	554	356½	29	115½	30	3
14	553	361	29	111	30	4
15	552	362½	29	110½	30	4
16	551	362½	29	112½	30	3
17	545	362½	29	112½	30	5½
18	535	361	29	125½	30	4½
19	532	358	29	130	30	9
20	512	388½	29	121½	30	7
21	508	386½	29	118½	30	10
22	500½	390½	—	115	30	46
23	497½	389	—	114½	30	47
24	496	402½	—	115½	30	45
25	469	405	29	108	30	47
26	463½	407½	29	112	30	44
27	469	406½	29	112	30	39
28	468½	437½	29	112½	—	40
29	468½	436	29	112	—	42
30	455	460	19	121½	—	32
31	446½	475½	17	116½	—	32
32	446½	477½	14	118½	—	30
33	447½	477½	29	103½	—	30
34	447½	479½	28	101½	—	31
35	433½	486½	29	101½	—	29
36	434½	486½	29	98½	—	29
37	432½	496½	29	100½	—	29
38	425	498½	29	106	—	29
39	422	501½	29	106	—	29
40	423	501½	28	106	—	29
41	424	499½	27	106	—	29
42	430	494	27	104	—	33

There were 1,088 delegates present, making 726 the necessary two-thirds for choice.

Missourians Threaten Bryan.

Baltimore, July 2.—William J. Bryan was threatened with personal violence and almost mobbed on the floor of the convention by the Missouri delegation. Fists flew through the air and it was the most disorderly scene thus far. Bryan, white with anger, finally sought safety on the speakers' platform. The Missouri delegation, incensed because of Bryan's public denunciation of Champ Clark and angry because the Wilson forces had taken the lead in the voting away from Clark, made a demonstration against Bryan, using a banner with an inscription which quoted Bryan as saying that Clark was a corruptible man with a life above reproach. They flaunted the banner in the face of Bryan, carrying it right to the Nebraskan's delegation and Mr. Bryan went over to complain to the chairman of the Missouri delegation. The Missourians shook their fists in Bryan's face, took a fan away from him, which he subsequently recovered, talked of lynching him and said bitter words to him. Fist fights followed, and the police after difficulty separated the combatants.

When calm had been restored Chairman Ollie James announced that hereafter any person who carried a banner on the floor of the convention would be arrested, as the banners of the candidates have been productive of wild scenes. It was some time before the uproar entirely subsided. When it did Bryan raised his hand.

"The gentleman from Nebraska," said Chairman James, "rises to a question of personal privilege."

"Go on!" they shouted to Bryan.

"I was seated" — Mr. Bryan did not get beyond this. Mayor Fitzgerald of Boston was standing on a chair in the Massachusetts delegation and demanding in loud tones that he asked for unanimous consent to rise to a point of order. Finally Chairman Jones soothed Fitzgerald and he sat down.

Mr. Bryan faced the audience. There was not a tremor in his voice, nothing to indicate the fact, except perhaps a slight paleness, that he had been in a fighting crowd a few moments before and had words of lynching thrown at him.

"I was seated in my delegation," he said, "when there was placed in front of us a banner. I went to the Missouri delegation and inquired from the chairman to see whether it was taken there at his request. If it was the unauthorized act of those who brought it I have nothing to say, but if the Missouri delegation is responsible for it I claim the right to answer the question which they present." Mr. Bryan turned to Chairman James, who said, "The chair will have to rule that the gentleman from Nebraska does not state a question of personal privilege."

The storm was over. Mr. Bryan returned to his seat in the Nebraska delegation with police in front of him and back of him, and not a word was said to him as he passed the irate Missourians.

Bryan Makes Another Statement.

Baltimore, July 2.—Mr. Bryan issued another statement. He said:

It is true that I shook hands with Charles F. Murphy. I saw a picture by one of the Hearst newspapers which portrayed me in the act of shaking hands with Mr. Murphy. In politics a man has to shake hands with nearly everybody. I have even shaken hands with Mr. Hearst. I do not require a certificate from any man before shaking hands with him. As to John B. Stanchfield's attack on me in the convention, I assume that this convention has the leisure for a joint discussion between Stanchfield and me about my qualities. I am not concerned about Mr. Stanchfield's opinion of me. I am trying to draw a clear cut line between Wall street and the people. Mr. Stanchfield admits that he is on the side of Wall street, which saves me the trouble of proving it.

Asked if he would refuse to continue voting as a delegate for Woodrow Wilson if the New York delegation voted for Wilson, Mr. Bryan inquired:

"Did I say that in my statement? I have nothing to add to it. I am not prepared to say what will happen as the result of the balloting."

Mr. Bryan referred to a quotation from a speech which he is alleged to have delivered, which quotation, when displayed in the convention by the Missouri delegation led to a near riot.

I take it that the quotation is accurate, for I have said things fully as complimentary as that quoted, and I am not withdrawing anything I have ever said complimentary to Mr. Clark in the past. I have made no charges against him except such as are based on his own confessions. There is no issue of fact between us. He says that he took no part in the chairmanship fight. I say he should have taken a part. If there is no difference between Judge Parker's brand of Democracy and mine, then for sixteen years we have been disputing in our party about nothing. If there is a difference, Speaker Clark ought to have taken the progressive side. Not having taken that side, he can not complain of criticism from those who believe we should have had a progressive candidate. In his statement Speaker Clark says that he knows of no reason why he should insult the ninety delegates from New York by refusing to accept their vote. In that statement he puts Murphy delegation on the same footing with all other delegates and must stand or fall by the correctness of his judgment. I believe we cannot afford to nominate a candidate with the aid of Mr. Murphy's delegates. Under the unit rule he controls the delegation, and the predatory interests control him. Mr. Clark must take the responsibility for his attitude. I take the responsibility for mine.

Story of Day Session.

Baltimore, July 2.—If the galleries had not been thrown open to the public there would have been many vacant seats in the convention hall when the session opened at 11 o'clock. Even with the free admission there was no rush. The delegates assembled looking

JOHN B. STANCHFIELD.

New York Man Who Unmercifully Flayed W. J. Bryan.

more chipper. A day's rest, with plenty of sleep, had helped a lot. The New York delegation was late in getting its seats, Charles F. Murphy and other leaders coming in at the last moment. The section reserved for the Illinois delegation was unoccupied. The men from Illinois were in caucus, and it was known that a great majority of them were favoring Wilson and that Roger Sullivan, the boss of the delegation, was ready, when he believed the proper time had come, to throw the solid block of 58 votes from his state to Governor Wilson.

Chairman Ollie James, who believes in doing things promptly, called the convention to order at 11:03. After the Rev. J. Carroll Coale, assistant pastor of the First M. E. church of Baltimore, had said prayers, the twenty-seventh ballot began. At the first sign of a demonstration om the galleries Chairman James lifted his great bulk out of his chair and made a speech to the effect that the convention had been thrown open to the public, whereupon the galleries gave Chairman James a cheer, and he sat down.

There was practically no incident to enliven the proceedings until Illinois was called, and there being no representative of that state present or in his seat the delegation was passed. *Everybody was waiting to see what would happen in the New York delegation.* Charles F. Murphy got up and shouted, "New York's 90 votes for Clark." In the middle of the delegation Walter H. Edson of Falconer jumped up and waved his hand.

"I demand a poll of the vote," he said.

Governor John A. Dix was called first. He voted for Clark. Senator James O'Gorman, known to be a Wilson man, was not in his seat. The other two men of the big four, Judge Alton B. Parker and Charles F. Murphy, voted for Clark. They were all Clark men down to the Eleventh district, when Abraham I. Elkus cast his vote for Wilson. He got a cheer.

William G. McAdoo said, "I vote for Woodrow Wilson." Lawrence Godkin put over a vote for Wilson. The first vote for Oscar W. Underwood came from William Temple Emmett.

Cram Votes For Clark.

J. Sargent Cram, who has been doing missionary work for Wilson, voted for Clark. Joseph A. Kellogg cast a second vote for Underwood. The up state men who voted for Wilson were Thomas W. Meachan, Benedict Brooks and Mr. Edison, who made the motion to have the vote polled.

John B. Stanchfield broke up the roll call by asking consent to explain his vote, in the course of which he roundly denounced Bryan for his attacks on the New York delegation. He referred to Bryan as "that money grabbing, selfish, favor hunting, publicity seeking marplot from Nebraska," and further declared that Bryan never intended to support the candidate of the convention, but to nominate himself or cause a deadlock. He also accused Bryan of double dealing and declared he was the ally of Roosevelt and should be expelled from the convention.

Before the vote was counted the Illinois delegation marched to their seats and Roger Sullivan cast 58 votes for Clark. It was believed, however, that he would go to Wilson on the twenty-eighth ballot. John B. Knox, chairman of the Alabama delegation, asked unanimous consent to introduce a resolution. There was objection, and it was referred to the committee on resolutions.

Mr. Knox's resolution was not in favor of any of the candidates. He desired to have it put before the convention that it was not a convention of progressives or reactionaries, but a Democratic convention. Mr. Knox's resolution was in the nature of an effort to bring about harmony. The delegates heard nothing of it.

When the twenty-eighth ballot was begun there was an instant and thrilling demonstration when Indiana, after voting for Governor Marshall on the twenty-seventh ballot, turned from him and gave 29 votes to Wilson and one to Senator Kern. The break to Wilson had been expected, but there was a roar of delight from the Wilson men when Senator Shively announced the vote.

Wilson also picked up half a vote in Maryland. Governor Brewer of Mississippi bobbed up to announce the vote of his state, and it sounded as if he was going to shift from Underwood, but he fooled the crowd and cast the votes as usual for Underwood.

Wilson gained a vote in Montana, and then there was a row in the New Mexico delegation, which had been casting 8 votes for Clark. The delegation was polled and the result was 5 for Clark and 3 for Wilson.

Oklahoma continued to vote 10 for Clark and 10 for Wilson. Pennsylvania, which had been giving Clark 5 and Wilson 71, took one from the Clark column and gave it to Wilson.

The twenty-ninth ballot droned on without change until Indiana was called for. Here there was a slight change, Wilson getting 20 votes and Kern 4. Some people thought that the Hoosier state was gently edging Senator Kern into the convention, with the hope that many states would fall behind them. Roger Sullivan again gave the Illinois vote of 58 to Clark.

The Illinois crowd was slow in breaking. There was a rumpus over the Iowa vote which had been going 26 to Clark under the unit rule, and the delegation was polled. The result was Clark 14½ and Wilson 11½. So Chairman James ruled that the 26 must continue to vote for Clark. But it seemed only a question of time when Iowa would slip up. The Clark leaders were worried, but alert.

MISS QUIMBY KILLED.

Woman Aviator and Passenger In Her Car Dashed to Death.

MISS QUIMBY KILLED WHEN AIRSHIP FALLS

Passenger Also Victim In Plunge Into Bay.

Boston, July 2.—The martyr roll of the science of aviation was increased by two souls when Harriet Quimby of New York, premiere aviatrice of this continent, and William A. B. Willard of this city, manager of the third meet on the Harvard field and father of Charles Foster Willard, the Curtiss flier, were hurled a thousand feet into Dorchester bay from Miss Quimby's Bleriot of the most recent war type and instantly killed.

The staff of field surgeons were rushed toward the scene in automobiles, for at that time it was thought there might yet be an opportunity to do something for the unfortunate pair. They arrived to find their services useless, for on first reaching the edge of the field there was no trace of the bodies.

From the Savin Hill Yacht club a fleet of motorboats pushed out and rushed to the scene with the motors chugging at racing speed. They came to the spot where the bodies had seemed to vanish and instantly those within them leaped overboard and dived into the four feet of water to search. A second later the two floated to the surface and were gently borne to the shore and laid out.

There is probably no person who will ever be able to tell what caused the accident, but some are inclined to the belief that the machine suddenly ran into a gust of wind that caused the nose to point downward too rapidly and that suction pulled Willard out of his seat to the rear of the operator and threw him head foremost down through space. The action of his weight forced Miss Quimby to follow. Others say the indications are that the tail control broke, for it suddenly pointed upward into the air, and then Willard shot out. The latter theory is advanced by a number of aviators.

Weather Forecast.

Fair today; warmer in southern portion; tomorrow unsettled, probably showers in southern portion; light to moderate southerly winds.

WEATHER EVERYWHERE.

Observations of the United States weather bureau taken at 8 p. m. yesterday follow:

	Temp.	Weather.
Albany	74	Clear
Atlantic City	66	Cloudy
Boston	70	Clear
Buffalo	68	Clear
Chicago	64	Clear
New Orleans	74	Clear
New York	67	Clear
St. Louis	96	Cloudy
Washington	70	Clear

—The fellow who tries to drown his sorrows in the flowing bowl may only succeed in making his head swim.

HAHNE & CO.

·IMPORTERS· NEWARK'S STORE BEAUTIFUL BROAD, NEW- AND HALSEY STREETS ·RETAILERS·

WE GIVE AND REDEEM SURETY STAMPS

ANNUAL JULY FURNITURE SALE

ELEGANT DINING-ROOM SUITE.

Sideboard, regular priced $120; July Sale.....$75
China Closet, regular priced $100; July Sale.....$65
Side Table, regular priced $38; July Sale.....$25
Extension Table, regular priced $98; July Sale.....$65
Dining Chair, regular priced $11; July Sale.....$8
Arm Chair, regular priced $15; July Sale.....$11.50
And these pieces may be bought separately.

THE SUITE IN DETAIL:

The China Closet—Is made of nicely selected quartered oak; stands 6 feet high, 54 inches wide; has rounded ends and shaped door containing bent glasses; it has a mirror in the back extending from top to bottom; has four heavy plate glass shelves with polished edges; 5 spaces for cut glass and china; has the leaf carving and paw feet and carved dragons to match the sideboard.

The Side Table is four feet long, made of beautiful quartered oak, polished and golden color; has 2 drawers; large shelf underneath; carved back; wood pulls; carved dragons and paw feet.

The Sideboard—Made of elegantly selected quartered oak, golden finish; base is 5 feet long, 25 inches deep; has a large linen drawer full length of the base, 3 small drawers just above it, centre one being conveniently divided for silver, and plush lined; down below are 3 door compartments; has wood handles, paw feet; mirror in the back is of first quality and beveled; in size 18x52 inches; has a heavy canopy top with leaf carving; supported by carved dragons.

Extension Table—Made of nicely figured oak, golden finish, nicely polished; 50-inch top, and when open extends to 8 feet; has round centre pedestal, 4 carved dragons and paw feet support the top; carved leaf effect around the apron.

Dining Room Chair—Made of quartered oak, golden finish, polished; carved top, paw feet; heavy box frame; overstuffed seat, with springs and best quality of leather, and leather back.

Arm Chair—Matches the Dining Room Chair.

This set may also be had in **Early English Finish**, order at advertised prices.

PARLOR SUITES WORTH $127.50 FOR $85.

One of our newest suits, suitable for parlor, library or living room. The frames are plain and rather massive, and beautifully finished. Sofa liberal in size, a comfortable arm chair and an easy rocker.

You may have it covered in genuine Spanish leather, making it suitable for living room use; also for parlor and library use in linen velour or tapestry, choice of these three coverings; sides, seats and backs upholstered plain; regular price $127.; July Sale $85

THIS $85 PARLOR SUITE $60.

A very nice suite, consists of a sofa, two comfortable arm chairs and two small chairs; seats are upholstered plain with plaited fronts, and backs tufted, in either panne plush, silk velour or silk plush; frames are of new design and plain; beautiful mahogany finish; legs have claw feet; regular price $85.00; July Sale $60

HANDSOME DINING ROOM SUITE.

The Sideboard has base of 54 inches long and 24 inches deep; base is commodious, plenty of drawer room for linen and silver; one of the small drawers lined for silver; large linen drawer below. The double door compartments have shelves and are convenient for dishes, pitchers, decanters, etc.; has claw feet. The glass is of best French plate, beveled and size is 14x44; has heavy canopy top carved, and carved supports. It is a golden finish which serves to bring out the beautiful quartered oak that is used throughout in construction of the article.

The China Closet stands 65 inches high, 44 inches in width; ends are round and the door is round with bent glasses in all three parts. Has claw feet and carved in keeping with the sideboard; there are five spaces for display use; made of quartered oak, elegantly finished.

Side Table—36 inches in length; has claw feet and two spaces underneath with a drawer at the top; small wood gallery back. A very handy requisite to use as a server or for displaying small sets or bits of china on. Made of beautiful quartered oak and nicely polished.

Extension Table—Made of quartered oak, with quartered leaves, golden finish, handsomely polished; has a 42-inch top with a flush edge; 20-inch pedestal; claw feet; extends to 6 feet in length.

Dining Chair—One of the very newest; made entirely of quartered oak and nicely finished; upright and cross panel in the back are flush; all surface smooth; the side of the box frame is slightly carved; has leather slip seat set down flush with the frame; this is as handsome a chair as can be had at the price, and in every way substantial.

Arm Chair—Constructed on the same lines as the dining chair, and an exact match in every detail.

Pieces can be bought separately, but you will want the set.

Regular price of Sideboard $60; July Sale.....$46
Regular price of China Closet, $47; July Sale.....$36
Regular price of Extension Table, $30; July Sale.....$12
Regular price of Dining Chair, $7.00; July Sale.....$5
Regular price of Arm Chair, $10.50; July Sale.....$8

AN $85 PARLOR SUITE $50.

All of the frames are slightly rounded in the back, including the arms, and beautifully finished; shaped legs with claw feet. A medium size sofa, easy arm chair and comfortable rocker comprise the set. It is one of our new designs and very suitable for either parlor, reception or living room use. Sanitary spring construction in the seats; backs tufted and seats are plain, and you may have it in choice of coverings, including panne plush, silk plush, silk velour and genuine leather. Regular price, $85; July Sale $50

THIS $60 PARLOR SUITE $45.

Three-piece Parlor Suite; a new design; frames are mahogany finish, nicely polished and paneled back; claw feet; seats are loosely cushioned and tied with cord and tassels; may be had in silk velour, silk plush or panne plush; consists of settee, arm rocker and arm chair; July Sale price $45

Hahne & Co. - - - Newark, N. J.

Pacific Coast Summer Tours

With Experienced Personal Escort — Including All Expenses

YELLOWSTONE PARK — GRAND CANYON
CANADIAN ROCKIES — COLORADO RESORTS
COMPLETE TOUR OF CALIFORNIA

27 and 36 DAY TOURS — HIGH CLASS ARRANGEMENTS

BOOKLETS AND FULL DETAILS.

THOS. COOK & SON — NEW YORK
245 BROADWAY, 553 FIFTH AVENUE — 264 FIFTH AVENUE, 2389 BROADWAY

TICKETS AND TOURS TO ALL PARTS OF THE WORLD.

One Hundred and Fifty-five Offices Under Our Own Management.

COOK'S TRAVELERS' CHEQUES PAYABLE EVERYWHERE

A lot of people prefer

Round Dollars to Square Deals

That is why so many mushroom insurance companies spring up, only to meet with failure.

The soundness and practicability of the companies in this agency are attested for by over 100 years of continuous success, and their surplus to policyholders amount to millions of dollars.

REAL ESTATE LOANS RENTS — GEO. M. CLARKE CO. — Babcock Bldg., Telephone 205 Plainfield

INSURANCE OF ALL KINDS.

Porch Furniture

If in need of something new for the porch or lawn we have it here, and ask you for your early inspection. Rockers, Chairs, Tables, Seats, Crex and Fibre Rugs, Bamboo Screens, Awnings, Lawn Seats, Lawn Swings, Lawn Mowers, Screen Doors, Window Screens, etc., etc.

Refrigerators

The kind with the guarantee with every one we sell; must give satisfaction, otherwise replaced with a new one free of charge. Try one this season and save money on your ice bill.

L. B. Van Camp
Front and Somerset Sts.

f-tu

LAGGREN & GREENE
MANFACTURER'S OF AWNINGS
Carpet Cleaning and Laying
Window Shades and Canopies for Weddings
TELEPHONE 1948
102 North Ave., Plainfield, N. J.

COAL DEALERS.

COAL
KINDLING AND GRATE WOOD
WALTER TEMPLE
674 SOUTH SECOND STREET.
TELEPHONE 231 PLAINFIELD.

TenEyck & Harris,
Dealers in LEHIGH VALLEY COAL
Office Rowley's Drug Store, 218 W. Front St. Tel. 2081-J-2.

TenEyck & Kelley
COAL
741 South Ave. Tel. 1158

GEO. O. STEVENS COAL 747 WEST FRONT ST.

R. L. CLINE
(Successor to C. H. Bugg & Co.)
BEST QUALITY LEHIGH COAL
Yard and office 432 W. 3d St. Tel. 92

Richard Parrott, Jr.
BEST GRADES LEHIGH
COAL
886 South Second St. 'Phone 1560.

N. MEYERS & SONS
COAL
COKE AND WOOD
Office Tel. 1152-w, 21 Watchung Av. Yard Tel. 1911-w, 4th & Washington Sts

CHAS. KEIDERLING
FURNITURE PACKER.
Furniture, Trunks, Pictures, China, Glass and Bric-a-Brac Packed and Crated for Storage and Shipping. Storage Rooms to Let.
Tel. 559-J. 258 E. Front St.

KIVANTINOS & JELLING
Successors to Alex. Lusardi.
Foreign and Domestic Fruits, Choice Confectionery, Nuts, Cigars, etc.
211 W. FRONT ST. Tel. 866-W

JOHN WINZENRIED'S
Storage Warehouse
316-318 WEST FRONT ST.
Separate Rooms—Clean and Dry.
Furniture removed with care
Tel. 640-R, Residence 312 Lee Place

JOHN WIRTH
(Successor to Henry Liefke)
BAKERY AND CONFECTIONERY
201-202 West Front St. Tel. 72
Orders delivered at short notice.

J. C. POPE & CO
INSURANCE AGENTS
110 E. Front St. Plainfield, N. J.

HENRY WIERENGA
FURNITURE, FREIGHT, BAGGAGE EXPRESS AND RIGGER.
PIANO MOVING A SPECIALTY
Residence 'Phone 527-R

KINDLING AND GRATE WOOD
Prompt deliveries. Orders received at 89 SOMERSET STREET.
JOHN MOBUS
P. O. Box 220 Telephone 19-F-4

PLAINFIELD WINDOW CLEANING CO.
M. MERSTRICH, Prop.
Stores, Offices, Private Residences, New Buildings Cleansed, Scrubbed and Oiled. Office, 121 Liberty St. Tel. 1945-W.

EDUCATIONAL.

Students May Enter at Any Time.
Plainfield Business College and School of English
For Practical Business Training
Visitors Welcome. Investigate Now
A. S. HERR, Principal & Proprietor
Woodhull & Martin Bld. 'Phone 24

SMALLEY Bros
147 NORTH AVENUE.
BUTCHERS
CHOICE MEATS
GAME IN SEASON.
ROASTING AND BROILING CHICKENS A SPECIALTY
BERKSHIRE SAUSAGE (none better).
Orders called for and delivered.
Telephone 68-A.

Notice to Contractors

Sealed proposals for the Macadamizing of Park Place will be received by the Mayor and Council of the Borough of North Plainfield, New Jersey, at the Council Rooms, Somerset street, North Plainfield, July 5, 1912, at 8 p. m. Proposals must be made upon the forms provided and be accompanied by a certified check for One Hundred ($100) Dollars made payable to the order of the Mayor and Council of the Borough of North Plainfield.

Plans and specifications are on file and may be examined; and information and blank forms obtained at the office of the Borough Engineer, H. J. VanEmburgh, 149 North Avenue, Plainfield, N. J.

CHARLES M. DOLLIVER, Borough Clerk.

6 25 2 7 2

The Disability Clause

that will be put in new Prudential Ordinary policies upon request and by payment of a small extra premium, provides that if the policyholder is permanently disabled before reaching age 60, he need pay no further premiums, and the policy will be kept in force until it matures.

THE PRUDENTIAL HAS THE STRENGTH OF GIBRALTAR

The Prudential

Founded by JOHN F. DRYDEN,
Pioneer of Industrial Insurance in America

THE PLAINFIELD TRUST COMPANY

COURTEOUS TREATMENT

CONSERVATIVE MANAGEMENT

COMPETENT ADMINISTRATION

If we are not already handling your business we would be glad to have an opportunity of demonstrating our ability to serve you acceptably.
3% interest paid on checking accounts; 4% on Special Department accounts.

A. & P. Pure Food Bulletin, Commencing Monday, July 1.

Going to the Seashore

If so, we have stores conveniently located in Asbury Park, Red Bank, Long Branch and Atlantic City, where the same high quality food products and efficient and prompt service is at your command.

IONA CORN, 4 cans 25c

NEW GRASS **BUTTER 32c lb**

Choicest shipments from the West.

Pink Salmon, a can	10c
Evaporated Peaches, a lb	10c
Seeded Raisins, 3 pkgs.	25c
Pacific Toilet Paper, 7 rolls	25c
Marshall's Kippered Herring, 2 cans	25c
White Wax Beans, 3 lbs	25c

NEW LAID **EGGS 25c dozen**

EGGS—Fancy selected in a sealed carton; every egg guaranteed; dozen 27c

Brooms, each	25c
Plums, a can	10c
New Potatoes, pony basket	30c

SPECIAL CRACKER SALE.

Zu-Zus, 3 pkgs for	10c	Jonnie Cake, a lb	10c
Lemon Snaps, 3 pkgs. for	10c	Mary Ann, a lb	10c
Rykon Biscuit, 2 pkgs for	15c	Graham Crackers, a lb	10c
		Animal Crackers, a lb	10c

WE GIVE "S.&H." STAMPS—ASK FOR THEM.

The Great Atlantic & Pacific Tea Company
Tel. 117. 137 to 139 WEST FRONT STREET.
FREE SUBURBAN DELIVERY.

SCHEELEIN'S VARIETY MARKET
140 NORTH AVE. TEL. 1974

—The Cynical Bachelor, who professes to know something about women, says the most accomplished actresses are not those who are on the stage.

Patrons of the
WOMAN'S EXCHANGE
are earnestly requested to SETTLE THEIR ACCOUNTS before leaving town for the summer in order that the consignors may be promptly paid.

CLOSED ALL DAY JULY 4TH.
WE ARE CELEBRATING JULY 4TH.

Phone 208. Phone 802

ROTH & CO.'S

WEDNESDAY, JULY 3.

A Big Lamb, Veal and Poultry Sale

GENUINE SPRING LAMB

Small Hindquarters of Spring Lamb, weighing 3 to 7 lbs.; sold elsewhere for 25c, lb	18c
Full Cut Spring Lamb Forequarters, with all chops, lb.	16c
Short Cut Spring Lamb Forequarters, small, for roasting, lb	14½c

500 Passaic Beef—Light Cure—Very Lean
Small Smoked Reg. Hams, weighing 6 to 9 lbs.; very special, lb 16c

FANCY MILK FED VEAL

Legs and Rumps of Best Veal, lb	17½c
Veal for Stew, lb	10c
Veal Chops, lb	16c
Loins Veal, Kidney Veal to Roast, lb	20c
Breast and Shank of Veal, lb	10½c
Milk Fed Veal for Stuffing, lb	12½c
Neck and Shoulder of Veal, lb	14½c
Veal for Roasting, lb	14½c
Fancy Fowls for Fricassee, lb	18c

CLOSED ALL DAY THURSDAY

THE LIQUID ICELESS

Is the very latest soda fountain invention, and soda water drawn from it is always cold and refreshing.

Have you seen the one in my store? If not, it would be worth your while to drop in and look it over; most everything in the soda water line—Ice Cream Soda, Sundae and Ice Cream. By the way, I also fill prescriptions. Would be pleased to serve you at any time.

Gallaway, The Druggist
Grant Ave. and South Second St. Heart of the West End

ANNUAL PROGRAM OF SCHOOL OF METHODS

The program has been issued for the nineteenth annual session of the School of Methods, conducting by the New Jersey Sunday-school Association. The session will begin Friday afternoon, July 5, and will close Friday, July 12, at noon in the High School building, Asbury Park.

Students from New York, Pennsylvania, Alabama, Maryland, Delaware, District of Columbia, as well as many from New Jersey, have already been enrolled. Mrs. J. Woodbridge Barnes, of Newark, is dean of the school, and Arthur N. Clark, also of Newark, is leader of the senior section.

Friday morning, July 5, will be open for the registration of students. At 2 o'clock in the afternoon there will be a meeting of instructors and section leaders for conference and prayer. At 2:45 the opening of the school will take place; and the senior, intermediate, junior, primary and beginners' classes will be organized.

On Saturday morning, following the class work in the various sections, there will be a lecture on "Israel's Neighbors—The Edomites," by Rev. Dr. Robert W. Rogers. In the afternoon there will be a meeting of the State executive committee, followed by a devotional period conducted by Rev. T. A. Conover, and an open parliament, in charge of Rev. E. Morris Ferguson.

There will be no session on Sunday, July 7, but on Monday morning following the class work, Dr. Rogers will speak on "Israel's Neighbors—the Phoenicians." In the afternoon the devotional period will be conducted by Mr. Conover, and an open parliament on "Co-education in Sunday-school Work" will be in charge of Rev. R. E. Diffendorfer. In the evening the board of directors will meet.

Tuesday morning Dr. Rogers will again be the lecturer, his subject being "A Bundle of Letters Thirty Centuries Old." The devotional exercises will again be in charge of Mr. Conover, and the open parliament "Missionary Education in the Sunday-school" in charge of Mr. Diffendorfer.

Dr. Rogers will deliver the fourth of his lectures on "Israel's Neighbors—Light Upon Palestine from Egypt" Wednesday morning, and in the afternoon Mr. Conover will again be in charge of the devotional exercises. The open parliament, "Religious Education Through Service" will be conducted by Mr. Diffendorfer and in the evening the alumni social will be held.

The fifth lecture in the Rogers course, "The Story of the Hitties," will be delivered on Thursday morning. The open parliament, "What Is the Sunday-school For?" will be in charge of Mr. Ferguson.

The session will terminate on Friday at noon. Dr. Rogers will have as the subject of his final lecture "Reading an Unknown Tongue." The report of the registrar will be read, after which the certificates of the school will be presented to those who have completed the course.

LESS THAN TWO YEARS OLD
DEPOSITS $485,773.43

SERVICE EVIDENCED BY GROWTH.
3% paid on Checking Accounts.
4% paid on Special Department Accounts.
Modern Safe Deposit and Storage Vaults.
WE INVITE ADDITIONAL PATRONAGE.

OFFICERS.
R. Henry Depew, President. M. C. Van Arsdale, Vice-President.
E. F. Feickert, Vice-President. Frederic Coriell, Secretary.

DIRECTORS.
F. C. Ard, G. L. Babcock, Samuel Bingaman, Geo. S. Clay, J. H. Cooley, Frederic Coriell, R. Henry Depew, A. H. Dundon, E. F. Feickert, Geo. H. Frost, W. A. Garrigues, Geo. M. Holstein, Edward Maurer, N. A. Miller, Wm. Newcorn, Alex. Milne, A. W. Ransome, M. C. Van Arsdale, J. V. E. Vanderhoef

THE STATE TRUST COMPANY
CAPITAL $100,000.00

MISSING YEAR AND HALF; REAPPEARS, GONE AGAIN

Keyport, July 2.—After having been strangely missing for a year and a half, William H. Baker, about fifty years old, suddenly reappeared Sunday in Keyport and visited his wife and four grown sons, not one of whom had been able to ascertain his whereabouts until last week. All the time he had been no further than seventy-five miles away from them.

Baker was a butcher here, but got into financial straits, and suddenly, without the slightest warning, disappeared. His family at first said they believed him the victim of foul play, but spent time and money in a vain effort to locate him.

A Philadelphia man who has relatives here happened to be talking one day about Keyport when Baker, now a butcher in the Quaker City, joined in the conversation, and evinced an intimate knowledge of the place. But when the Philadelphian, who had visited in Keyport, started to question him as to his antecedents, Baker became unusually uncommunicative. That was enough to stir the Philadelphian's curiosity. He wrote to his relatives, described the man who knew all about Keyport, and as a consequence they communicated with Samuel Baker, one of his sons.

Young Mr. Baker lost no time in hurrying to Philadelphia, and there he met his father. He persuaded him to come on to Keyport over Sunday. There was a general family reconciliation, and then Sunday Baker went to the Pennsylvania city. He has made his peace with his family, but has decided to go it alone in Philadelphia.

No explanation has been given by Baker or by the members of the family for the continuance of the separation.

AMUSEMENTS.

PROCTOR'S
POPULAR PRICES
BEST REFINED VAUDEVILLE AND MOVING PICTURES.
Prices—Mat., 10c; Eve., 10c, 15c and 25c.
TODAY'S PROGRAM
Melbourne McDowell & Co., In "The Sheriff and The Widow;" Hershfield, N. Y. American Cartoonist; Musicians and Singers, Hoffman Duo; Singer, Dorothy Meuther; Wire Artist, Peter Stirk.

OFFICIAL NOTICE TO THE PUBLIC.

Public notice is hereby given that the placing of Firecrackers, Torpedoes, or other Fireworks, or inflammable or explosive substances upon any sidewalk, or in front of any store or other building contiguous to any public street in cities has been determined to be dangerous to life and property.

ALL PERSONS ARE WARNED that such danger must not be incurred within the limits of the City of Plainfield. Any person or persons who shall act in disregard of this notice will be prosecuted.

This notice is published by virtue of the authority conferred upon the subscriber by law.

T. O. DOANE, Fire Marshal.
6-26 29 7-2

UP THE HUDSON
POPULAR EXCURSION TO
WEST POINT AND NEWBURG
Every Wednesday
July 3 to Sept. 11, inclusive
via
NEW JERSEY CENTRAL
And Hudson River Day Line Steamer "ALBANY."
Round Trip Tickets $1.50
Direct connection between Train and Steamer at Pier 1, adjoining Passenger Station, Jersey City. Train leaves Plainfield at 7:58 a. m. See circulars for other stations.
7 2 5 9 12 16 19 23 26 30

BACK TO NATURE

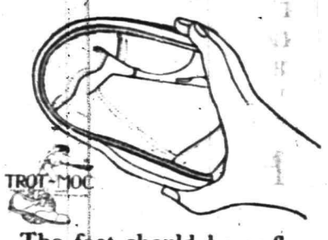

The foot should be as flexible as the hand. Why bind it down with stiff, hard leather or burn it with heavy, rubber soles.

Be comfortable. Wear

TROT-MOC

FOR GROWN UPS AND GROWING UPS

For real play, wear the right kind of a shoe and enjoy yourself.

Made in Brown and White leathers for Tennis, Boating, Camping and all Outing uses.

M. C. VAN ARSDALE
127 E. FRONT STREET.

THE NATIONAL PLAY SHOE

Store Closes 12:30 p. m. Saturdays.

For VACATION TIME

A joy-giving, comfort-imparting, economy-insuring Gillette Safety Razor.

The Outfit is beautiful, triple-plated silver, leather case.

Any man can give himself a delightful velvet shave in three minutes with the Gillette. Impossible to cut or irritate the face.

The Gillette Safety Razor is 24 razors in one. Always ready to use. **No Stropping or Honing.**

The Gillette has twelve double edged blades; each blade as thin as paper, perfectly tempered and glass hardened; gives from ten to thirty perfect shaves. Additional blades at nominal cost.

Gillette Razor, triple-plated silver, with blades, leather case, $5.00; will save five times its cost the first year.

Other styles, too—The Auto Strop, $5.00; Enders, $1.00; The Star, $1.50, and the U. S. R., $1.00 and $2.00.

Gayle Hardware Co.
GENERAL HARDWARE AND HOUSEFURNISHINGS.
TEL. 398 FRONT ST. and PARK AVE.

DISCRIMINATE

Between our goods and other goods offered in competition and you will understand why we have

THE MOST PARTICULAR CONTRACTORS
THE MOST SATISFIED CUSTOMERS
THE LARGEST OUTPUT IN BUILDING MATERIALS.

J.D. Loizeaux Lumber Co.
East End Yard — North Ave. & Berckman St.
West End Yard — Rock Ave. near Front St.
Tel. 1776.

New Jersey Central

FOURTH OF JULY OUTINGS

Lake Hopatcong — SPECIAL TRAIN Leaves Plainfield 9:50 a. m. — Round Trip $1.00 Children 50 cts

Additional Holiday. Excursions Every Sunday and Same Rate—Same Schedule

Mauch Chunk GLEN ONOKO and THE SWITCH-BACK

Special Train leaves PLAINFIELD 9:18 a. m. July 4; also July 14. ROUND TRIP $1.50 CHILDREN 75 CENTS. Tickets for Switch-Back R. R. 50 cts. when purchased on Special Train

ADVERTISE IN THE DAILY PRESS

JULY THIRD.

—Washington took command of the colonials at Cambridge.
—Decisive day at Gettysburg; Pickett's charge repulsed.

PLAINFIELD DAILY PRESS

THE WEATHER.

Fair tonight; showers Thursday afternoon or night.
Maximum, 86; minimum, 56.

Established May 10, 1887. TEN PAGES. PLAINFIELD, NEW JERSEY, WEDNESDAY, JULY 3, 1912. TEN PAGES. Two Cents a Copy—$5 a Year.

SCHEDULE MANY HOLIDAY EVENTS

Golf, Baseball, Track and Field Sports Are Planned for the 4th of July.

AND FIREWORKS, TOO

Program of Out-door Attractions For Tomorrow—All Business to Be Suspended—No Papers Will Be Issued.

In addition to the many athletic events that are scheduled for tomorrow in Plainfield and vicinity, attractive programs have been announced at the local golf clubs. At the Plainfield Country Club there will be a four-ball, 18 holes, medal play handicap, in the morning. This will be for both class A and B. Teams to consist of two players, both of whom must be in the same class. In the afternoon there will be a driving contest; also an approaching and putting competition.

During the afternoon there will be a reception at the clubhouse, as usual, and a dinner-dance in the evening. The clubhouse will be a point of vantage to witness the display of fireworks at the Parker Field.

The Independence Day events at the Park Golf Club will include play for the Holiday cup, a members' bogey handicap competition, 18 holes, match play; to be competed for morning and afternoon. Competitors who turn in their scores for 18 holes before 2 o'clock will be allowed to play again for the trophy in the afternoon. There will be an approaching and putting competition at 5 o'clock in the afternoon, for mixed couples, open to members and their guests. There will also be an informal reception at the clubhouse during the afternoon. The members of the club are invited to be the guests of the Park Club in the evening at the clubhouse on Washington avenue. There will be an exhibition of fireworks at 9 o'clock, to be followed by dancing.

The men's singles handicap tennis tournament will be continued at the Park Club tomorrow morning at 10 o'clock.

The local postoffice will close at 10 o'clock in the morning and there will be but one delivery. The usual holiday rules will be observed at the Plainfield Public Library and Reading Room.

Eugene W. Chafin, of Chicago, will deliver a temperance lecture at Trinity Reformed church tomorrow afternoon at 4 o'clock, to which the public is invited.

Proctor's theatre will offer a fine bill of vaudeville. The show will run continuously from 1 o'clock in the afternoon until 11 o'clock in the evening.

There will also be numerous outdoor affairs, including picnics and private celebrations. The annual free picnic will be held at Wayside Park, Dunellen, under the auspices of the Salvation Army, provisions having been made for about 500 poor people of the city and vicinity.

Tomorrow promises to be a banner day in the local sporting circles and the eyes of the sport-loving public are centered on the big field and track meet to be held on Parker Field in the afternoon. The prizes include gold, silver and bronze medals for first, second and third places in each event and also an extra prize to be awarded the first local contestant to finish. These local prizes have been offered by the city's leading merchants and were obtained through the efforts of E. C. Ostlin and Jack Fritts.

The officials are thoroughly competent men along the athletic line and are nearly all local residents. George L. Listman, formerly physical director of the local Y. M. C. A., will act as starter and as he gave entire satisfaction when he acted in that capacity in the Charter Day meet in 1906 this important position will be well taken care of. Charles R. Bostwick, director of Parker iFeld, will act as referee and a man better fitted for this job would be hard to find. The finish judges will be A. W. Stone, Harry Runyon and C. W. Spicer. The field judges will be C. C. Thompson, A. R. Guinee and S. Frederick Smith. The timers will be men who served in the Charter Day meet or the five mile dual run with Elizabeth on March 30; John H. Doane, William Pratt and Walter Sampson. E. J. Beers, of the Plainfield High School faculty, will act as clerk of the course. Here are other officials: Announcer, Elmer Cutting; ticket sellers, J. E. Kimbal, John H. McLaughlin, F. O. Dunning, Sr., and Walter Sampson. Field scorer, Stanley Robbins; scorer, James J. McNamee. Each of the officials will receive gold medals similar to those awarded for first place in each event.

There are fifteen different organizations represented on the program and among them are some of the best known clubs in this part of the country such as the New York A. C., Irish-American A. C., Mohawk A. C.,

(Continued on page 7.)

SAFE AND SANE FOURTH DISPLAY IS ASSURED

Response to Appeal For Funds Warrants Carrying Out Promised Program.

The success of the fireworks display on Parker Field tomorrow evening is assured. Nearly enough money to provide a first class exhibition has already been contributed and the committee believing that enough will be forthcoming to make up the balance needed has completed preparations for the event.

Very satisfactory arrangements have been made with a contractor who will furnish several similar displays. He will receive $150 for which a display beginning at 8:30 and lasting two hours will be provided. Bombs, rockets, beautiful set pieces and all the pieces incidental to a first-class exhibition will be included. The same band which is to play in the afternoon will play throughout the evening.

The people of Plainfield and North Plainfield are cordially invited to attend this first municipal fireworks display. No admission will be charged to the field.

Additional contributions to the fireworks fund were received yesterday from the following citizens:

F. S. Martin	$2.00
Wilbur Rogers	2.00
R. C. Horn	3.00
Mrs. F. G. Mead	2.00
W. A. Garrigues	2.00
J. W. Jackson	10.00
A. M. Morrell	1.00
L. K. Hyde	5.00
G. M. Holstein	1.00
Dr. A. F. Van Horn	1.00
H. G. Phillips	1.00
Total	$30.00
Previously acknowledged	$102.50
	$132.50

MARTHA WASHINGTON COUNCIL INSTALLATION

Martha Washington Council, No. 23, Daughters of America, at its meeting, last night, installed these officers for the coming year: Councilor, George Mobus; associate councilor, Mrs. Annie Angleman; vice councilor, Mrs. Cora Wenzel; associate vice councilor, Mrs. Nettie Mobus; warden, Mrs. Esther Edmonds; conductor, Mrs. Laura VanCleef; inside sentinel, Edward Hughes; outside sentinel, Harry Nolte; treasurer, John Goodman; financial secretary, F. G. Welsh; recording secretary, Miss Ida Bowers; trustee, George Mobus; representative to State Council, F. G. Welsh. After the installation and transaction of other business there was a social hour, during which refreshments were served by the good and welfare committee.

NO FREE LIGHTING THERE.

The Board of Directors of the Plainfield Public Library and Reading Room has requested the Plainfield Daily Press to correct an erroneous report, not however published in this paper, that the Public Service Corporation has been furnishing free lighting for the library and reading room. The directors say that they have always paid for lighting throughout the building.

TEMPERANCE TALK.

The public is invited to hear Eugene W. Chafin, of Chicago, at Trinity Reformed church, tomorrow afternoon at 4 o'clock. He will speak on the subject of "Personal Liberty vs. Civil Liberty," under the auspices of the Prohibition party. Mr. Chafin is said to be an eloquent and able speaker. At one time he was candidate for the Presidency on the Prohibition ticket.

GIFT TO LIBRARY.

The regular monthly meeting of the Board of Directors of the Plainfield Public Library was held at the library last night, during which the regular routine business was transacted. The library was presented with the two volume work of "The Tyler Genealogy," presented by C. B. Tyler, one of the library directors, and Rollin U. Tyler, of Tylerville, Conn.

SUMMER IN EUROPE.

Former State Senator and Mrs. Ernest R. Ackerman, of 506 West Eighth street, and Mr. and Mrs. Henry A. McGee, of Orchard place, will leave next Saturday on the Olympic for a two months' stay in Europe.

ANNOUNCE ENGAGEMENT.

Mr. and Mrs. T. H. Cuming, of Putman avenue, announce the engagement of their daughter, Lillian M., to Francis R. Mortimer, of Franklin place.

—What's your number?
6 29 4 ***

—Now, is the best time to trade in your automobile; liberal allowances in trade for new cars. Service Garage, Inc., 153 East Fourth street; telephone 579. ***

MEEKER TELLS OF STATE ROAD WORK

Supervisor Explains What Is Being Done to Improve New Jersey's Highways.

MUCH WORK AHEAD

Somerset and Union County Thoroughfares to Be Built and Others to Be Repaired, Says Efficient Engineer.

"Work on the North Jersey roads is well under way for the summer," remarked State Supervisor of Roads Robert A. Meeker, of this city, as he picked up the report of Assistant E. M. Vail, another engineer, and looked over it yesterday.

"Like the work in South Jersey, the policy of Colonel Edwin A. Stevens, state commissioner of roads, has been strictly adhered to. The roads mean something not only to the immediate beneficiaries, but to the travelers in the state at large.

"A number of roads are under construction and many of them rapidly approaching completion, while all of them will be done before the snow flies. Feels good to speak about the snow, does it not?" commented the state supervisor, as he wiped his sunburned neck, the day being oppressively warm.

"In Sussex county," continued Mr. Meeker, "the real northern end of New Jersey, we are building the Hamburg road, connecting the old municipality of Deckertown with the improved road south by way of this new road over the Hamburg mountain, known as Franklin Furnace. When completed, and the report of Mr. Vail shows me that it has been finished all but two bridges and the approaches, and we will see it soon for acceptance, this stretch of road will give passage from Newton to Stanhope, from Franklin Furnace to Stockholm and from Hamburg to Sussex. Any one need not go to Italy or to Switzerland to see scenery. They will have it in that part of New Jersey.

"In Bergen county the two sections of the Franklin turnpike now well under way will, when completed give an improved road to the New York state line. The road along Sylvan avenue in Tenafly and Alpine, in this same county, is a further extension of the drive over the Palisades. This road is also well along.

"In Essex county the following roads are under construction: Normal avenue, .755 of a mile; Cedar street, 1.600 miles; Old Short Hills road, 2.600 miles; Union avenue, 1.161 miles; Gregory avenue, 1.68 miles; Pleasant Valley way, 3.654 miles, Lindsay road 1.489 miles, and Clinton avenue, 1.300 miles, and they represent a year's work of importance to the road system in Essex county.

"In Middlesex county there are under construction the South River and New Brunswick road, .757 of a mile; Highland Park and Bonhampton road, 3.901 miles; Main street, Bound Brook, .913 of a mile, and the Franklin Park and Kingston road, 3.363 miles. This last road completes the gap in good roads between New Brunswick and Trenton by the way of Princeton and therefore is an important through state road.

"In Somerset county there are being built the Plainville road, completing the line between Trenton and Somerville by way of Pennington and Hopewell; the Centreville road from Neshanic to the Hunterdon county line, and the last section of the Liberty Corner road, 2.01 miles.

"In Hunterdon county there are being built the Ringoes Station road, the Clinton-Hampton road, part of the line to Easton, Pa., the Clinton-High Bridge road, and the Lebanon-Clinton road is built and paid for. There are important links in Hunterdon county roads and go through beautiful country.

"In Passaic county the Midvale and Greenwood Lake road 2.321 miles, is well under way, and there is being built the Lafayette avenue and the Weasel road. The latter road has, unfortunately, been held up for a year or more on account of sewer work.

"Hudson county is building only one road this season, the Belleville turnpike, of which maybe many persons have heard, and of which there is nothing to say now excepting that it is progressing nicely to a finished job.

"Union county is building but one road, the Shunpike road, three small sections, 1.54 miles in all.

"Warren county is building only the Asbury-Washington road, a beautiful route 6.091 miles long.

"Of course many other roads will be contracted for within the next sixty days, but I have given you the condition and the direction, and the general outlook for the roads now under construction. The total mileage of these roads actually under construction is 83 miles, and the contract cost is $983,000, of which the State's share in payment is $327,000, or one-third of the total, the counties paying two-thirds of such cost.

CRUSADE AGAINST ILLEGAL SELLING

Asst. Prosecutor to Aid Mayor In Stopping Violations of Liquor Laws Here.

TO PROTECT LICENSES

New York Department Stores and North Plainfield Wholesalers Are the Alleged Offenders—Conference Arranged.

Assistant Prosecutor Walter L. Hetfield, Jr., appeared before the Councilmanic Police Board last night and offered to act as prosecutor in the action to be brought against outside liquor dealers who deliver or sell liquor in Plainfield. Mr. Hetfield will have a conference on the matter with Mayor G. W. V. Moy on Friday.

For some time, New York department stores, as well as wholesale dealers out of the city, have been selling and delivering liquor in Plainfield, and from time to time efforts have been made to stop the practice. It is understood that a decision was recently given in the Supreme court supporting municipalities in the contention that outside liquor dealers have no right to deliver liquor in other municipalities without a license for that purpose, other than a Government license.

North Plainfield liquor dealers, as well as the New York department stores have continued to deliver liquor in this city, although they were temporarily stopped from doing so while their cases were being heard in the courts.

ADVENTISTS SELECTED OFFICERS FOR YEAR

Pastor A. R. Sanborn, of Trenton, Chosen President of New Jersey Conference.

The services at the Adventists' camp are well attended and the number of the campers is still increasing. At the morning session of the conference yesterday these officers and department secretaries were chosen for the coming year:

President, Pastor A. R. Sandborn, of Trenton; secretary and treasurer, W. B. Walters, of Trenton; educational secretary, Mrs. A. E. Rambo, of Fairton; Young Peoples' and Sabbath school departments, Howard A. May, of Trenton; religious liberty secretary, Pastor A. R. Sandborn; field missionary secretary, Chas. E. Ghey, of Trenton.

All the members of the Conference Executive Committee were re-elected as follows: A. R. Sandborn, of Trenton; J. G. Hanhardt, of Hasbrouck Heights; W. H. Smith, of Newark; H. J. Adams, of Edgewater Park, and J. M. Gaff, of Elizabeth.

The Executive Board of the Conference Association, the legal organization of the conference, is composed of the following persons: President, A. R. Sandborn; vice president, H. J. Adams; J. G. Hanhardt, W. H. Smith, J. M. Goff, B. J. Blimm, of Trenton; W. B. Bryan, of Newark; G. A. Rhode, of Jersey City, and Ferdinand Johnson, of Hackensack.

Pastor N. S. Ashton, of Pittsburg, Pa., who represents the educational department of the Columbia Union Conference, spoke last night in the large pavilion from the text, "What Think Ye of Christ?" The speaker showed Christ to be both human and divine, and hence a perfect Saviour for fallen man.

Pastor R. A. Underwood, of Ohio, will speak tonight upon the theme "Spiritualism. By Whom Was the Foundation for the Doctrine Laid?"

A special feature for tomorrow will be a study of liberty under human and divine law. At 3 p. m., Pastor N. S. Ashton, of Pittsburg, Pa., will speak upon "Liberty, What Does the Fourth of July Mean to Us?"

At 7:45 in the evening, Pastor R A. Underwood, of Ohio, will speak upon the theme, "The Law of God. Were the Commandments of God Abolished by Christ?" The public is cordially invited to attend the services.

"VOTES FOR WOMEN"
is a feature column of this paper on Wednesday.
Today
WM. L. SAUNDERS
Discusses
The Progress of Equal Suffrage

—Use Press want ads.

—What's your number?
6 29 4 ***

—Women's sole and heel, 60c to 75c, at "U. S. Shoe Repairing Co.," 122 East Front street. ***

ARRESTED FOR MANSLAUGHTER

Stites Drove Car Which Crashed Into Carriage, Fatally Injuring Miss Olsen.

PRISONER'S VERSION

Accused Taken Before Judge Daly and Held In $300 Bail—Was On a Joy Ride With Woman Not His Wife.

William Stites, of 1539 West Third street, this city, was arrested last evening by Detective-Sergeant Flynn and Detective Pelleteer, of Middlesex county, charged with manslaughter. Stites was the owner and driver of the car which crashed into the carriage in which was seated Miss Ida May Olsen, near the Dunellen car barns on Sunday night. He was taken to New Brunswick by the county detective today and will be arraigned before Judge Daly. S. S. Swackhamer is counsel for the accused.

A number plate found by a girl in the vicinity of the accident seems to have given the necessary clue to the detectives. Looking it up in the automobile register they discovered that the number corresponded with that of Stites' auto, which was missing. On examination of the car it was found to be scratched and the fender bent as if it had been in a collision of some kind, though there were evidences of attempts having been made to obliterate all signs of the damage sustained.

According to the police, Stites admitted that he had passed out in the direction of Bound Brook at the hour the accident happened, but denied having a collision or accident of any kind. There was a woman in the car with him, but he claimed he did not know her name, or, as the police surmise, refused to give it. She nodded to him on Front street, he declared, and he pulled up his car and asked her would she go for a ride. She assented, and they drove as far as Riverside, where she got out.

By a curious coincidence on the following evening Stites ran into a boy named Lowrie, on Watchung avenue, and smashed his wheel, though the boy escaped with but a few bruises. Stites contended that the boy had got in front of his car and the accident was unavoidable. He took the boy to his home, on Linden avenue, and reported the matter to the police.

William Stites is a carpenter, and married, though the police allege that he is not living with his wife.

This afternoon Judge Daly released Stites from custody, W. D. Bird, carpenter, 311 East Front street, going his bond for $300.

The funeral of Miss Olsen, of 420 West Second street, was held at 11 o'clock this morning at the Grace church on East Seventh street. Rev. John J. Currier, a curate at the Grace church, officiated. Interment was made at Hillside cemetery.

PLAN NEW BUILDING FOR DUNELLEN SCHOOLS

At a regular meeting of the Dunellen Board of Education, the committee was authorized to engage an attorney to prepare the necessary preluminary resolutions for an issue of bonds for a new school building. The proposed building will be called Lincoln School and will take the place of the present structure on Lincoln and Dunellen avenues. As soon as arrangements can be made an architect will be engaged to draw plans for the proposed school building which will provide for the increasing enrollment of the pupils.

The committee on additional school facilities reported that it had obtained use of the Borough Hall for the next school year as a class room. The teachers committee has filled the ranks for the coming year.

Repairs to the present buildings are now under way and the class rooms are being thoroughly cleaned and disinfected in order to be in the best condition for the pupils next year.

ACTING SUPERINTENDENT.

Mrs. Worrall, former superintendent of nurses at Muhlenberg Hospital, who recently resigned, has left the institution and has returned to her home at Camden. Miss Mary E. Cardwell, of Camden, who for a time was the assistant under Mrs. Worrall, and who resigned a few months ago, is filling the position of superintendent for the month of July. It is expected that the position will be permanently filled within a short time.

NO PAPER TOMORROW.

As tomorrow, Independence Day, will be a public holiday, the Daily Press will not be issued.

Elmer Hummer, of Sherman avenue, is suffering from an attack of rheumatism.

NEW POST SYSTEM FOR POLICE DEP'T

Plan Discussed at Meeting of the Councilmanic Board —May Be Tried.

The question of the adoption of the new post system by the police department was discussed at the Councilmanic Police Board meeting last night. By this proposed system the board hopes to secure more efficient police protection for all parts of the city. H. C. VanEmburgh, civil engineer, was engaged to make a map covering the proposed changes and this has been considered by the board.

The new system will necessitate the changing of a number of call-boxes, entailing an expense of about $500, and before that is done, the board is anxious to give the system a "try-out" to see whether it will work satisfactorily. Probably this will be done within a short time.

There was also a discussion of filling some of the vacancies in the department and the plan to appoint two additional roundsmen seemed to meet with favor. This would give the department three roundsmen, one of whom could be used as a desk sergeant. It would also provide one roundsman for each eight hour shift. The new men will be appointed just as soon as some additional men are secured for the department. The board does not feel that it would be right to appoint any of the present patrolmen while all of them are needed just now for patrol duty.

Patrolman Daniel McDonald, who has been off on a month's leave of absence, has returned to duty again.

LISCOMB WILL CASE ADJOURNED AGAIN

Elizabeth, July 3.—The Mrs. Sarah E. Liscomb will case which was adjourned a week ago in the County Court pending the application for the removal of James L. Arrowsmith as executor, came up in the court this morning and was again adjourned for one week, because the order for the removal of Mr. Arrowsmith had not been entered.

Mr. Arrowsmith, who was recently held a prisoner in the county jail in default of $15,000, has since secured his release, an amicable arrangement having been made. It is now believed that a satisfactory settlement will be made concerning the affairs of the Liscomb estate, and that it will not be necessary to appoint another executor.

BOUND BROOK PLANS A BIG CELEBRATION

Bound Brook, July 3.—Cresswell MacLoughlin, of New York, will deliver an oration on "The American Flag," at the Fourth of July celebration to be held under the auspices of the Washington Camp Ground Association, tomorrow. Congressman Ira W. Wood has been invited to be present. Music will be furnished by the 71st Regiment Band, of New York, under the personal direction of Bandmaster Lambert L. Eben.

The band will join in the automobile parade, riding in a large auto truck furnished by the Standard Paint Company. A national salute to the flag of seventeen guns will be fired at 9 o'clock in the morning, as a signal for the assembly of the automobiles on the main street, with the right resting on Hamilton street.

The ceremonies will begin at 10 o'clock on the mountainside and will be preceded by the automobile parade. The whole town will take on a gala appearance and all citizens generally will join in the festivities of the day.

Senator and Mrs. W. W. Smalley will leave today on the Ivernia, of the Cunard Line for Europe. They will spend July and August abroad.

ALL LOCAL PLAYGROUNDS TO BE OPENED FRIDAY

The five public playgrounds in this city will be officially opened for the season Friday morning. Four of these juvenile recreation centers are situated in the yards of local public schools and the fifth is at Parker Field and is supervised by Charles R. Bostwick, the chief, and an able corp of assistants. Each of the school grounds will be in charge of trained leaders who will be on duty from 9:30 to 12 in the morning and from 2 to 5 in the afternoon.

Those in charge are: Bryant School, Miss Moe; Irving School, Misses French and Mary L. Sheppard; Franklin School, Miss Jeanett Sherwood and St. Mary's School, Miss Lorrette Hayes.

—If you do not get your Press regularly 'phone or write to the office.

WILSON PLEASED WITH MARSHALL

"An Excellent Man," Says Democratic Presidential Nominee of Running Mate.

PARTY IS NOW UNITED

Leaders and Rivals Telegraph Congratulations to Victor—Some Comments—Moving Picture Men Get Busy.

Sea Girt, July 3.—Governor Wilson slept late this morning. Visitors began gathering on the lawn in front of the "Little White House" before 8 o'clock, and nearly a dozen

Gov. T. R. Marshall.
Vice Presidential Nominee of Democratic Party.

tents, erected for telephone booths and other accommodations, sprang up on the green.

Besides the usual run of enthusiasts, many delegates returning from Baltimore were expected at the Wilson cottage today. Texas delegates, forty strong, notified the governor that they would stop over at Sea Girt on their way home. Practically the entire New Jersey delegation is expected and many delegates from Pennsylvania and Tennessee.

Gov. Wilson had retired before the nomination of Gocv. Marshall for the vice-presidency last night. Earlier, however, a premature report of Marshall's nomination had reached Sea Girt. At that time Governor Wilson said:

"An excellent man, one who is entirely satisfactory as far as I am concerned. I know Governor Marshall and have been his guest on one occasion for thirty-six hours, and I am sure that his selection is another progressive triumph. It couldn't be anything else."

So many persons crowded on the lawn yesterday that the grass suffered greatly and today the State authorities stretched ropes about the yard.

Photographers are here by the score and several moving picture concerns have ben on hand. One set of moving pictures was taken last night while the governor was moving about the lawn with the newspaper men.

Baltimore, July 3.—Charles F. Murphy, leader of Hammany, said last night:

"The New York delegation came to Baltimore uninstructed and with no preference for any man. They desired only to ascertain the sentiment of the party and to act accordingly. All it hoped for was the nomination of a candidate who would lead the Democratic party to victory.

"Governor Wilson demonstrated his great strength in the convention. He was entitled to the nomination in such a manner as would remove all doubt of his success. He is an able man and a great Democrat. He will have the enthusiastic and loyal support of the Democracy of New York. I am confident he will be elected President."

Among the messages received by Wilson were these:

Champ Clark—"I congratulate you on your hard-earned victory and will do all that I can to elect you."

Oscar Underwood—"Accept my congratulations upon your nomination. It gives me pleasure to support your cause with my utmost strength."

Thomas Marshall, Governor of Indiana—"I hope you will accept my hearty congratulations and my promise to do all that my ability and station in life will permit."

Gertrude B. Atherton, San Francisco—"I am so glad I can vote for you."

Bishop James A. McFaul, of Trenton—"Hearty congratulations and best wishes for success."

Former Governor Stokes—"Heartiest congratulations. Cheers for the great honor you bring our State."

Governor William A. Mann, Virginia—"Virginia congratulates itself on being the mother of another President, and the country because it

(Continued on page 6.)

"PLAINFIELD'S SHOPPING CENTRE"

A. E. FORCE & CO.

"THE WHITE STORE"

Seventh Annual July Clearance Sale

Is now open to you. Thousands of careful shoppers have been waiting for this annual event, to take advantage and make it a "Money Saving Supply Time." The New York market conditions have been such that we have been able to buy many lots of the season's best merchandise at practically our own price. You get the benefit of this as we can sell to you as big bargains.

DOUBLE S.H. GREEN TRADING STAMPS

Between 8 and 10 a. m. and 12 and 2 p. m. This inducement is made to try and equalize the crowd all day; otherwise the rush would be greatest after 10 and 2. Come out early and get the **DOUBLE STAMPS. DOUBLE STAMPS WITH CASH SALES ONLY.**

$1.00 Ladies' Long Cloth and Nainsook Gowns—Low neck and short sleeves; lace and embroidery trimmed; many different styles;
July Clearance Sale Price.....75c

75c Ladies' Combination Corset Cover and Drawers—Cover trimmed with narrow lace and ribbon; drawers have long ruffle and lace edge;
July Clearance Sale Price 47c

$2.49 Ladies' White Cambric Skirt—with deep embroidery flounce with insertion and ribbon at top;
July Clearance Sale Price....$1.79

$1.25 Tub Dresses—Made of fine grade of percale in light and dark cadet blue, white sailor collar and cuffs trimmed with white piping;
July Clearance Sale Price.....79c

50c and 59c Gents' Negligee Shirts—All the latest patterns; cuffs attached; coat front; all sizes 14 to 17;
July Clearance Sale Price.....39c

$1.00 Gents' Negligee Shirts—These are our regular stock of dollar shirts in a fine range of patterns; all sizes. Now is the time to lay in a supply;
July Clearance Sale Price.....75c

50c Gents' Neckties—Silk and Wash Ties, four-in-hand and flowing ends; light and dark effects;
July Clearance Sale Price.....35c

25s Gents' Neckties—Light and dark silk and wash; a large lot;
July Clearance Sale Price.....15c

12½c Gent's Linen Collars—50 dozen in a variety of styles in all sizes;
July Clearance Sale Price, ½-doz. 15c

$1.00 Gents' Night Shirts—Made of fine nainsook and cambric; trimmed with blue, white and red; all sizes;
July Clearance Sale Price.....75c

15c Ladies' Handkerchiefs—Hemstitched, of swiss, lawn and linen; about 50 dozen in the lot;
July Clearance Sale Price.....8c

COATS, SUITS and DRESSES

25% TO 33⅓% REDUCTION has been made on a big lot of **COATS, SUITS** and **DRESSES** that we do not propose to carry over to another season. As there are only a few of each style and price we cannot quote price and descriptions. In each case, the price and reduction is on each garment in plain figures so you can see for yourself the reduction.

You will not have a better chance this season to pick up a real genuine bargain —saving yourself from 25% to 33⅓%

$1.50 FLAGS $1.50

A 5x8 fast color cotton Flag with 8-foot pole and rope, and cast iron socket and holder **$1.00**

50c BLEACHED TABLE DAMASK.

Full 64 inches wide, about 10 different designs, limit of 7½ yards to customer;
July Clearance Sale price yard **32½c**

12½c RED SEAL CHAMBRAYS & GINGHAMS.

We do not have to describe this lot; you know there are no better made;
July Clearance Sale Price yard **6c**

Greatest Bargain in White Goods Ever Offered

10 to 12½c **White Goods**, 25 different patterns;
JULY CLEARANCE SALE PRICE 7c.

15c to 19c **White Goods**; "voiles" figured and stripes, madras, dimities, orjomas, checks; 40 pieces;
JULY CLEARANCE SALE PRICE 10c.

25c to 35c **White Goods**; "fancy madras, swiss and marquisette, voile and dimities;" in checks and stripes, plaids, large and small figures; 50 pieces.
JULY CLEARANCE SALE PRICE 17c.

STORE CLOSED ALL DAY THURSDAY; OPEN WEDNESDAY EVENING.

29c Ribbons—Plain and fancy, 200 pieces of plain colors; also white, black, checks and stripes; also plaids in wide variety of designs; 4 to 6 inches wide. Now is the time to buy your children hair ribbon.
July Clearance Sale Price.....15c

50c to 75c Ladies' Lace Collars and Jabots—All white; about 10 dozen in this lot;
July Clearance Sale Price.....19c

15c Embroideries and Insertions—from 1 to 3 inches wide, on swiss and nainsook; attractive designs;
July Clearance Sale Price.....7c

25c Embroideries and Insertions—2 to 5 inches wide, on swiss and nainsook;
July Clearance Sale Price.....19c

8c Amoskeag Apron Gingham—
July Clearance Sale Price.....6c

12½c Dress Ginghams—Fine grade, in a wide range of colors, both plain and fancy;
July Clearance Sale Price.....7c

10c Printed Lawns—These are the season's latest styles; printed on a very fine lawn; 27 inches wide;
July Clearance Sale Price.....7c

12c Printed Percales—36 inches wide, light and dark grounds, figures, stripes and checks; all fast colors;
July Clearance Sale Price.....8c

25c Wash Goods—Lot of odd prices; to go for this time;
July Clearance Sale price....12½c

15c and 20c Wash Goods—Another lot put together for this sale, to go;
July Clearance Sale Price.....9c

29c and 50c Fancy Wash Goods—On a special table; while they last;
July Clearance Sale Price.....19c

12c Hill or Fruit of the Loom 4-4 Bleached Muslin—(Limit of 15 yds. to one customer);
July Clearance Sale Price.....8½c

18c Queen Pillow Case—42x36 inches; made of extra fine bleached muslin;
July Clearance Sale Price.....11c

69c Sheets—Full size, 81x90; made of fine muslin; finished;
July Clearance Sale Price.....49c

PLAINFIELD'S NEIGHBORS

Whitehouse.

The members of the Lutheran church at New Germantown are considering the erection of a new chapel. Already subscriptions are being taken and if enough money can be obtained the structure will be put up. One of the largest contributions so far is from Mrs. Samuel Patten, of Albany, N. Y. She has given $100. It is also proposed to install a steam heating plant in the church before cold weather sets in.

The eighth annual carnival of the Peapack Valley Fire Company will be opened at Peapack this afternoon and will be continued until tomorrow evening, when there will be a display of fireworks. Besides the usual attractions there will be dancing both nights. Supper will be served by the Ladies' Aid Society of the Reformed church in the hall.

Professor H. S. Miller, formerly principal of the public schools at Peapack, has been the guest of Constable and Mrs. John R. Stevens there. He has been made principal of the public schools at Oxford Township, Warren county.

Former Assemblyman and Mrs Samuel S. Swackhamer and daughter, Miss Constance Swackhamer, of North Plainfield, were the guests over Sunday of Mr. Swackhamer's mother, Mrs. Rulif S. Swackhamer, in East Whitehouse.

The Misses Blanche and Ada Rinehart, who have been visiting their sister, Mrs. Harry C. Van Deveer, in East Whitehouse, left yesterday to spend the remainder of their vacations at Asbury Park.

The Misses Helen and Ruth Miller, of New Germantown, have been entertaining a house party of young people at their home. There were twenty-five guests from the city and that section.

Mrs. J. Emmett Rinehart and children returned to their home, near New Germantown, Monday, after a visit to Mrs. Rinehart's parents, Mr. and Mrs. M. Q. Rutan, in East Orange.

Mrs. Harry Thomas, of Convent Station, and Mr. and Mrs. Charles Thomas, of Washington, D. C., are visiting Mr. and Mrs. Thomas Howard, at the Peapack Hotel, Peapack.

Mrs. Margaret Jelliffe and children, of Jersey City, will arrive at Lebanon today, where she will spend two months with her parents, Mr. and Mrs. George Clark.

William Wack, who recently underwent an operation in Overlook Hospital, in Summit, is reported to be recovering rapidly, at his home in Peapack.

Miss Mary Daggett returned to her home in East Whitehouse Monday, after a visit to her aunt, Miss Ella Van Derveer, in New Brunswick.

Mr. and Mrs. George Salch, Miss Josephine Borst, Miss Techla Grunner and Miss Opert, of Brooklyn, are visiting Mr. and Mrs. Edwin Werner.

Mrs. C. R. Keubler and son Clark, of Hackensack, are visiting Mr. and Mrs. W. Anderson Smith, at their home at Peapack, for a few days.

Mr. and Mrs. Chester H. Lane, of Far Hills, were the guests Monday of Mrs. Emma Lane, near New Germantown.

Mrs. John Leary and son, Thomas, of Gladstone, have gone to Newark, where they will spend some time visiting.

High Bridge-Califon.

John B. R. Clark, clerk of the Lebanon Township Board of Education, has posted notices for a special meeting of the legal voters, to be held at Woodglen, July 15. Resolutions authorizing the Board of Education to borrow not more than $26,000, for the purpose of building two schoolhouses, one at Califon and one at Glen Gardner, will be voted on.

The members of the Ladies' Aid Society of the Califon Methodist church will be entertained today by Mrs. John C. Compton.

In honor of his birthday, many relatives tendered Casper P. Apgar, of Philhowers, a surprise party Saturday.

After spending a week at Northfield, Mass., Amzie Hoffman returned to his home at Hoffman yesterday.

Thieves entered the butcher shop of Samuel Neigh, of Califon, Friday night, and stole hams and bologna.

William Walters moved his family from Califon to Westfield Monday. He has accepted a position there.

George Zimmerman, of Califon, underwent a surgical operation at Somerville Hospital Sunday.

Charles Herrington has resigned a position at Newark and returned to Califon.

William H. Kuhns, of Mt. Lebanon, has purchased an automobile.

Mrs. William Heath, of Allentown, is visiting at Califon.

Somerville.

At Second Reformed church Sunday the pastor, Rev. A. A. Pfanstiehl, announced to the congregation his intention of leaving the church in February. The announcement came as a surprise to the congregation. Mr. Pfanstiehl had been absent in the West for more than a month on his vacation and returned only a week ago. He gave as a reason for leaving that he wished to be with his son, who is an investor and manufacturer in Chicago. He has been pastor of the church for three and one-half years.

A large congregation at a union service of the First and Second Reformed churches listened to an address on the negro problem at the Second Reformed church Sunday evening by Booker T. Washington. He also spoke at Bound Brook in the afternoon.

E. M. Wight and daughter, Miss Mary Wight, have returned from attending commencement exercises at Williams College, Williamstown, Mass.

Rev. Dr. William S. Cranmer, pastor of the First Reformed church, has returned from his Canadian trip and occupied the pulpit Sunday.

Rev. M. D. Church occupied the pulpt of the Methodist church Sunday, after a vacation at Lake Hopatcong.

Mr. and Mrs. Garret W. Van Cleef left Monday for Asbury Park, where they will spend a month.

Mr. and Mrs. D. H. Beekman will leave next week for a five weeks' trip to California.

Judge Clarence E. Case has returned from a vacation spent at Lexington, Ky.

Mr. and Mrs. Cornelius Bergen are spending a few days at Atlantic City.

Harry R. Haberle is spending a few days at Lake Hopatcong.

Hunterdon County.

Announcement has been made of the marriage of Willis Harry Sigler, formerly of Glen Gardner, but now of Newark, and Miss Ethel Collard, daughter of Mr. and Mrs. George Collard, also of Newark. Mr. and Mrs. Sigler are spending a part of their honeymoon at the home of Mr. Sigler's mother, Mrs. John N. Sigler, in Glen Gardner.

The congregation of the Presbyterian church in Glen Gardner Sunday afternoon decided to dispense with Sunday services during July. The pastor, Rev. Dr. E. B. England, whose health has been failing, will take a month's vacation. The meetings of the Christian Endeavor Society will be continued on Friday nights.

Mr. and Mrs. Charles Miller, of Glen Gardner, had as Sunday guests Mr. and Mrs. Miller Ort and two children, of Hampton; Mrs. Miller's mother, Mrs. James Ort and granddaughter, Miss Laura Vannest and Vivian Riegle, of High Bridge.

Mr. and Mrs. Alonzo Tittsworth and son, of Garwood, are staying in Glen Gardner, the guests of Mrs. Tittsworth's brother-in-law and sister, Mr. and Mrs. William Banghart.

Frederick H. Davis, of Orange, has arrived in Glen Gardner with his family and will spend the summer at their cottage on Greenleaf avenue. They made the trip by automobile.

Miss Ruth Farrow, a teacher in the public schools of Orange, is taking her vacation at the home of her mother, Mrs. B. S. Farrow, in Glen Gardner.

After spending several days with Albert Seeschaaf and family in Glen Gardner, Miss Sophie Dohrmann returned to her home in Hoboken Sunday.

Miss Elizabeth Miller, head of a dressmaking establishment in New York, is taking her vacation in Glen Gardner, having arrived Saturday.

Frederick Miller, of Plainfield, accompanied by Mrs. Miller and little son, is spending his vacation in Glen Gardner this week.

Mr. and Mrs. Howard Wyckoff, of High Bridge, were Sunday guests of Mr. and Mrs. Wilson Worman, in Glen Gardner.

Mrs. James Melick, of Dover, is spending a few days in Glen Gardner, at the home of her sister, Mrs. Lawrence Dean.

Alfred Brown, of Elizabeth, passed Sunday at the home of his parents, Mr. and Mrs. James Brown, in Glen Gardner.

Miss Elizabeth Warren, of New York, is staying with the family of Mrs. Lowe Dean, in Glen Gardner.

Miss Lillian Fritts, of Newark, was the guest of Miss Mable Fritts, at Spruce Run, Saturday and Sunday.

Edgar N. Lance has returned to his home in Glen Gardner from an extended trip through the West.

Mrs. Ezra Queen, of Elizabeth, was a Sunday guest of her mother in Glen Gardner.

North Branch.

There were no services Sunday in the Reformed church at Neshanic. Next Sunday Elders S. D. Opie and Jacob Young and Deacons D. C. R. Hoff and William Wyckoff will be installed.

Mrs. William Myers returned to her home near here, Monday, after a visit to Mrs. David E. Park, near Whitehouse Station.

Mrs. John C. Lane and children, of Neshanic, are visiting Mrs. Lane's mother, Mrs. Anna M. Bellis, at Ringoes.

Mrs. John T. Dilts, of Readington, is visiting her parents, Mr. and Mrs. Charles J. Todd, at Whitehouse Station.

Dunellen & Vicinity

Robert Lowrie, of 249 North avenue, was married to Miss Ethel Berry Bitner, last Saturday at the home of the bride's parents, Mr. and Mrs. Frank Bitner, of Shippensburg, Pa. Rev. Dr. A. C. Thompson, pastor of the Dutch Reformed church, officiated. After an extended honeymoon the newlyweds will reside with Mr. and Mrs. Lowrie, on North avenue. Mr. Lowrie is employed in the freight claim department of the Central Railroad of New Jersey.

Martha Washington Council, No. 23, Daughters of America, held a regular meeting last night at 109 Park avenue, but the installation of officers, which was scheduled to take place, was postponed until Tuesday, July 16, on account of the absence of the installing deputy. There was a large attendance and after the business routine, a social hour and refreshments were enjoyed.

Gibson Fairman, of Greenbrook road, who has been suffering from a fractured knee cap, is able to be about and expects to return to business on August 1.

Mr. and Mrs. Robert S. Craig have returned from their honeymoon at Atlantic City and will reside on Lincoln avenue.

Mrs. Thomas Basset, of Dover, is the guest of Mr. and Mrs. George Giles, of North avenue.

George Snyder, of Washington, has taken a position with Undertaker W. G. Runyon.

Charles Dilts is having a new walk laid in front of his residence on Second street.

W. G. Holton Council, No. 55, Jr. O. U. A. M., held a regular meeting last night.

'Plains & Fanwood.

Henry and Alexander Muir, who have been visiting their grandparents, Mr. and Mrs. Henry C. Meyer, for a week, have returned to their home at Newark.

William Dean and family, who have been occupying the Grant property on Park avenue for several years past, removed yesterday to Newark.

The local ball team plays Plainfield at Crescent Oval tomorrow afternoon. No game will be played on the home grounds.

Miss Harriett M. Squiers, of the corps of teachers of School No. 1, will spend several weeks of her vacation at Cape May.

Benjamin Debbie, a former resident here, but now of Seigfreid, Pa., has been visiting relatives and friends in town.

Mrs. F. J. Palmer and daughter, of the borough, have left for a stay of several weeks at Delaware Water Gap.

Mr. and Mrs. David A. Clark, of Newark, have been visiting Mr. Clark's mother, Mrs. Benjamin Clark.

Henry Keuhn, of Westfield avenue, is spending several weeks with relatives at Hunter, New York.

A. I. Nichoil, of the borough, is spending several weeks in the White Mountains.

Bound Brook.

A regular meeting of Pioneer Council, No. 58, Jr. O. U. A. M., will be held in Hamilton Hall, this evening, when the officers elected last week will be installed.

Tomorrow the Bound Brook baseball team will play a team composed of sailors from the battelship Michigan. This attraction ought to draw a large crowd.

Leslie Bergen, of Jersey City, is spending some time with Mr. and Mrs. George M. Baldwin, of South Bound Brook.

Mrs. Fred Sperry, of New York, was a visitor with Mr. and Mrs. Andrew Smith, of South Bound Brook, yesterday.

Mr. and Mrs. Frank Mangeot and children, of New York, are visiting Mr. and Mrs. Edward Mangeot, this week.

Miss Clara Johnson, of Hopewell, is spending a few days with Mr. and Mrs. George A. Gillespie.

The Mayor and Councilmen of South Bound Brook will hold their July meeting this evening.

The July meeting of the Bound Brook Building Loan will be held this evening at 8 o'clock.

Mr. and Mrs. James Cusick are entertaining Mr. Cusick's mother, of Brooklyn.

William H. Murphy is spending a week with relatives at New Germantown.

Miss Augusta W. Rugen is spending a few days with friends at Cape May.

South Plainfield.

A picnic under the auspices of the Sacred Heart church will be the main feature of South Plainfield's Fourth of July celebration. The committee in charge expect to entertain about 1,000 people and has prepared a program of amusements for young and old. Games, dancing and goody-goodies will be the chief attractions at the picnic grounds at Lakeside Park. The picnic will start at 3 o'clock and will continue during the evening. People from Plainfield will be conveyed to the picnic grounds by the auto bus line which will leave Rowley's drug store at regular intervals. The committee in charge is John Geary, John Horan, John McGuire, P. F. Kaine and John J. McDonough.

Miss H. Smith, of Cadwell and Miss Carrie Miller, of New York, are the guests of Mr. and Mrs. Charles H. Thornton.

Miss Loretta Thornton has returned from a week's stay at Jersey City.

Mrs. Charles H. Thornton is ill with tonsilitis.

FINED FOR INSTIGATING "SKIMMERTON" TROUBLE

Washington, N. J., July 2.—Another chapter was added to the "skimmerton" case Monday night, when William Willever, Jr., and his brother, Walter, were convicted of having set the small boys up to mischief at the home of Mrs. Anna M. Dawes and Mr. and Mrs. E. G. Fitts, on the night of June 11.

Borough Marshal C. N. Schrope succeeded in convicting them before Recorder J. R. Lindaberry of having been on the opposite side of the street and urged the boys to greater deeds. The recorder imposed a fine of $5 and costs, and the brothers paid.

NOT READY TO ACCEPT SUSSEX COUNTY ROAD

Newton, July 3.—The Franklin-Stockholm macadam road, over which there has been a great deal of agitation, will remain closed until the Erie Railroad has completed the overhead bridges at Beaver Lake, and the contractors, J. F. Shanley Sons, of Newark, construct the approaches to the bridges.

This was decided upon Monday when State Road Commissioner E. A. Stevens, on a visit here, declared that the attorney-general has rendered an opinion that he had no jurisdiction until all the road was completed.

The commissioner had been asked to accept the completed portion of the road, which has been closed to the traveling public for over a year, except when an enterprising watchman in the employ of the contractors exacted a fee of $1 for right to travel over it.

Colonel Stevens stated that had the Board of Freeholders done as he suggested and had let the contract for the building of the road in two sections, the disputed road would be open today.

CHRISTIAN FIELD.

The mid-week service of the Congregational church will be held Friday night, instead of tonight, and it will be a preparatory service for the communion on Sunday.

During July and August there will be but one service at Holy Cross church, that will be at 9:30 o'clock in the morning, when there will be morning prayer and sermon.

The Junior Philathea and Junior Baraca Bible Classes of the Temple Baptist church will give a lawn social on the church lawn Thursday afternoon and evening, July 11, for the benefit of the baseball team. Committees of young people are being formed to make the affair attractive and profitable.

PERSONAL.

John Donaldson, of Stebbins place, is enjoying a vacation at Providence, R. I., with relatives.

Mrs. William Startup, of Westervelt avenue, is spending the summer with relatives in Maine.

Mr. and Mrs. Will F. Williams, of Westervelt avenue, are spending the week-end at Asbury Park.

Morris Harrison, business manager of Muhlenberg Hospital, is enjoying a months' vacation.

Miss Mildred Everitt, one of the pupil nurses at Muhlenberg Hospital, has tendered her resignation to take effect next week.

Mr. and Mrs. John H. VanWinkle and John H. VanWinkle, Jr., of the borough, have returned from a sojourn at Lake Hopatcong.

Miss Mary G. Atkinson, the night supervisor of nurses at Muhlenberg Hospital, is spending her month's vacation in the mountains.

Assemblyman and Mrs. George L. Babcock, who have been abroad several weeks, are expected home today on the White Star Liner Olympic.

William Titus, of Watchung, who was operated upon at Muhlenberg Hospital, yesterday for appendicitis, is reported today as getting along nicely.

Mrs. Chapman Fish and her daughters, Mrs. Church and Miss Dorothy Fisk, of West Seventh street, left today on the White Star Liner Baltic for a two months' trip abroad.

Rev. William S. McCoy, rector of Holy Cross church, leaves tomorrow for Casco Bay, Maine, where he will spend two weeks. While away he will be in charge of the services at All Saints' church on Orrs Island.

OUTING FOR POOR PEOPLE.

The Salvation Army will give its annual free picnic at Wayside Park tomorrow. About 500 people will leave the hall on East Second street in automobiles and other conveyances about 8 o'clock in the morning. Athletic events and children's exercises will be features of the outing. The public is cordially invited to attend.

BE SURE AND GET YOUR NUMBER

You'll Want a Number

Our Fifth Anniversary Sale

COMMENCES

Saturday Next, July 6

STORE OPENS 10 A. M.

In commemoration of our five years of greatly successful business dealings with the Public of Plainfield and vicinity we are going to hold an Anniversary Sale and Birthday Party. We have prepared a really wonderful feast of bargains for you from each and every stock thruout the store, and as an especial feature **we are going to give away 80 Birthday Gifts.**

For full particulars of our plan of presentation you are requested to read the circulars which will be delivered next Friday at each house.

This circular will also contain a partial descriptive list of the numberless big bargains that will be offered during the sale, presenting to you an **unprecedented opportunity to secure seasonable merchandise of reliable quality at prices way below regular standard.**

25 Extra Salespeople wanted for Saturday. Apply Friday at office.

What's Your Number?

Sale Starts Saturday, July 6, at 10 a. m.

Sale Starts Saturday, July 6, at 10 a. m.

Full page ad. in Friday's Papers. Keep your Circulars.

More for Your Money at

TEPPER'S

PLAINFIELD, NEW JERSEY.

Full Page ad. in Friday's Papers. Keep your Circulars.

Solid Comfort

Your porch can be made the most delightful part of your home. Let us show you our great big assortment of special goods for your Summer Comfort. All kinds of **SCREENS, AWNINGS, RUGS, TABLES, ROCKERS, CHAIRS, HAMMOCKS** and **SWINGS.**

AGENTS FOR

Vudor Screens and Hammocks

THE BEST MADE.

Refrigerators Refrigerators

Not the cheapest kinds, but the very best built Refrigerators in the whole market today for the price, and they are always lowest here.

Beds Mattresses Springs Cots

SHIRLEY & JOHNSTON

BABCOCK BUILDING PLAINFIELD, N. J.

CHOICE, FRESH VEGETABLES

The very best selection is here afforded you in all the Vegetables of the season. Tomatoes, Lettuce, Cucumbers, Asparagus,—etc., at very reasonable prices. Prompt, Careful Deliveries.

W. W. DUNN

"THE PARK GROCER"

Duer St. and Lincoln Place.

WALKS

We Construct Them

Trap Rock, Cement

Experience

R. G. BUSH

Tel Con. 743-5 South Ave

RAG CARPETS AND RUGS. RAG carpets and rugs, also silk portiers made from your own material; we also buy carpet rags. Address William Spicer, Scotch Plains, or William A. Schorb, & Co., 120 Madison avenue, Plainfield; 'Phone 1797-W. 10 2 tf

New Jersey Central

TRAINS LEAVE PLAINFIELD.

For New York—2.10, 3.41, 5.41, 5.36, 5.57, 6.27, 6.55, 7.22, 7.26, 7.44, 7.41, 7.55, 7.58, 8.12, 8.30, 8.36, 8.42, 9.29, 9.53, 10.20, 11.20, 11.52 a. m., 12.28, 12.58, 1.44, 2.32, 2.55, 3.22, 3.48, 4.12, 4.36, 5.55, 6.29, 6.40, 7.43, 8.27, 9.27, 9.30, 10.15, 10.36, 11.28 p. m. Sunday—2.10, 3.41, 5.41, 7.23, 7.58, 8.52, 9.34, 9.42, 10.37, 11.52 a. m., 12.33, 12.58, 1.28, 2.09, 2.39, 2.55, 3.17, 4.29, 5.34, 6.37, 8.57, 7.14, 8.27, 8.35, 9.42, 10.28, 10.36 p. m.

For Newark—5.26, 6.27, (7.05 through train to Newark), 741, 8.36, 9.29, 10.20, 11.20 a. m., 12.28, 12.58, 1.44, 2.32, 2.55, 4.12, 4.36, 5.39, 6.29, 7.43; 8.27, 9.30, 10.36 p. m. Sunday—7.23, 8.52, 9.34, 10.37 a. m., 12.58, 1.28, 2.55, 3.17, 4.29, 5.34, 7.14, 8.13, 8.35, 9.42, 10.36 p. m.

For Easton, Bethlehem, Allentown and Mauch Chunk—5.18, *8.17, 9.43, 11.19 a. m., 2.00, 5.21, xx5.42, (6.59 p. m., Easton only). Sunday—5.45, 10.24 a. m., 1.58, xx5.43, 7.05 p. m.

For Wilkesbarre and Scranton—5.18, 8.43 a. m., 5.43 p. m. Sunday—5.45, 10.24 a. m., 5.43 p. m.

For Long Branch and Asbury Park, etc—3.41, 8.12, 11.20 a. m., (12.28 Saturdays only), (3.22 Red Bank only), 3.48, 4.36, 5.39, 8.27, 11.28 p. m. Sunday—7.58 Red Bank only), 8.52 a. m., (1.28 Red Bank only), 3.24, 8.13 p. m.

For Lakewood and Atlantic City—3.41, 8.29, (12.28 Saturdays only), 12.58, 3.22. Sunday—(7.58 Lakewood only), 9.42 a. m., 1.28 p. m.

For Philadelphia—6.42, 7.39, 8.45, 8.51, 10.06, 11.53 a. m., 12.42, 1.55, 2.45, 5.13, 7.44, 7.42, 8.47, 9.46, 10.48 p. m., 1.20 a. m. Sunday—8.45, 9.56, 10.43, 11.41 a. m., 2.42, 1.44, 2.45, 3.42, 4.38, 4.55, 6.38, 6.44, 7.42, 8.47, 9.46, 10.54, 11.54 p. m., 1.20 a. m.

For Baltimore and Washington. Daily—8.45, 10.43 a. m., 12.42, 2.45, 6.44, 7.42 p. m.

*Saturdays only.
xxExcept Easton and Bethlehem.
*Except Mauch Chunk.

W. G. BESLER, Vice-Pres. & Gen. Mgr. W. C. HOPE, G. P. A.
5 22 12

—Interested in outdoor life? Read the gossip on the Press sporting page

SMALLEY Bros.

147 NORTH AVENUE.

BUTCHERS

CHOICE MEATS GAME IN SEASON.

ROASTING AND BROILING CHICKENS A SPECIALTY.

BERKSHIRE SAUSAGE (none better).

Orders called for and delivered. Telephone 88-R.

Hoagland's Express

BAGGAGE TRANSFER

Office: 116 West Second Street, in Plainfield Theatre Building.

Tel. 883-W. House Tel. 648-J.

Hodge's Pharmacy

Y. M. C. A. BUILDING.

BELLE MEAD SWEETS.

Telephone 62.

E. B. MAYNARD'S

Consorial Parlors. Electrical Massage for Face and Hair. First-class Work. Children's Hair Cutting a Specialty. Tel. No. 784-R. 141 North Avenue

ON YOUR WAY

to the station stop and see Alex Stills, the Barber, who has opened an up-to-date shop on Depot Park, near Eastbound Station. Special attention to children. 'Phone 899-J

—Advertise in the Daily Press.

LONG RBANCH SLAYER IS TAKEN TO ASYLUM

Freehold, July 3.—Convinced that Joseph Ponessa, the Trenton barber, who shot and killed his wife while on a visit to Long Branch last Tuesday, is insane, Jail Physician John C. Clayton and Deputy Sheriff C. B. Barkalow took Ponessa to the State Asylum at Trenton on Monday.

After shooting his wife Ponessa shot himself in the right ear, the bullet lodging in the roof of his mouth.

JUBILATION IN AUTO COSTS HEAVY PENALTY

Atlantic City, July 3.—Record fines were imposed upon Nathan Tyson, seventy-eight years old; his two sons, George and John R. Tyson, and Joseph R. Kane, all living at Seventeenth and Girard avenue, Philadelphia, and John Baker, of 325 North Indiana avenue, this city, Monday, by Recorder Keffer, on various charges growing out of a "joy ride" at a terrific clip about town in the elder Tyson's automobile Monday afternoon, which finally ended when it crashed into two other machines and the party was taken in charge by two policemen.

The Tyson "boys" were each fined $100 on the charge of driving a car while intoxicated, and the rest $25 each for "joy riding." They paid the fines out of bail put up by the owner of the automobile.

FOUR CHILDREN ARE DROWNED IN A CLAY PIT

South Amboy, July 3.—Four pairs of shoes and stockings on the edge of a water-filled clay pit at Sayreville, and beside them four berry pails, led to the finding late Monday afternoon of the bodies of four girls who had been missing since Sunday.

The little victims, who had evidently lost their lives while wading in the treacherous pool, were Frances Stanswicz and Susan Pazenskill, both twelve years old, and Helen and Martha Paeson, aged eight and ten years respectively. The discovery of their fate was made by a party of all-night searchers.

The children left their homes Sunday morning, each carrying a pail, to go out and pick huckleberries. Their wandering led them to the clay pit, and after removing their shoes and stockings and placing them on the bank with the pails, they began wading. The water was a great deal deeper than the children imagined, and they all went down to death together. So far as is known there were no witnesses to the accident.

When the children did not return home at night, their parents became worried and all-night parties searched in the vicinity for the little ones, but without success. Monday afternoon some of the searchers found the shoes and stockings of the children near the pit. They then dragged the pool and found the bodies.

Coroner Elias Mason visited the scene of the drowning and then gave a burial permit.

—Many a man is rheumatic who dosen't occupy an attic room.

UNLICENSED DENTISTS ARE AGAIN INDICTED

New Brunswick, July 3.—Indictments have been found within the last few days against Bertram B. Smith and Morris Spiro for practicing dentistry without a State license.

It was only a few months ago that they pleaded guilty to a similar charge, and were each fined $50.

The testimony on which the recent indictments were found was given to the grand jury last Thursday by Dr. Ella M. Hind, of Newark, who after visiting their offices, went at once before the grand jury.

ISSUE $2,000 BONDS FOR TWP. LINE PROBE

The voters of Warren township at a special meeting held at Fairview Hall, Mt. Bethel, Monday, decided to issue bonds to the amount of $2,000 to cover the expense for the recent survey of the township line between that district and North Plainfield township. While it was expected that there would be considerable opposition to the plan of raising that amount of money through a bond issue, not much developed at the meeting.

The survey was made for the purpose of settling the question in dispute as to the exact location of the township line. North Plainfield township also had a survey made and the matter has already been before the Somerset County Board of Freeholders.

BROONLYN PASTOR ON DECADENCE OF HOME

Ocean Grove, July 3.—Present industrial conditions whereby women are compelled to go out from their homes and work in factories was declared Monday night by Rev. Dr. F. W. Hannan, of Brooklyn, who lectured in the auditorium, to be one of the chief fundamental causes of the transformation of the American home to a lodging-house.

"We are rapidly becoming a nation of lodgers," said Dr. Hannan, "and the decadence of the American home is a menace to the national virtue. The college of the multitude of the city's youth is the street corner, a technical school of vice and crime."

Other causes assigned by Dr. Hannan in relation to the home's decadence were card parties, which, the speaker declared, took men and women away from the home and their rightful duties there, and lastly, the saloons. "Every year," said Dr. Hannan, "there was spent as a nation five times as much for drink as for bread, and ten times as much for education."

HURT IN AUTO CRASH.

Monmouth Beach, July 3.—Count Alfred Seidenberg, a German nobleman connected with the North German Lloyd Steamship Company, and Howard Slade, a Wall street broker, were seriously injured in an automobile accident here yesterday. The two were riding home in a carriage, which was struck at a street crossing by a heavy touring car owned by Bayard Dominick, of the New York Stock Exchange. The machine was not going at a very fast rate, but the impact was sufficient to demolish the buggy and to throw its occupants into the street. The automobile stopped at once and members of the party carried the injured men to a hospital.

PASSAIC MAN ASPHYXIATED.

Passaic, July 3.—The body of Joseph McElwee, a contracting painter of 16 Pearl street, was found in his home Monday. The man was a victim of asphyxiation. Gas was escaping from a broken slot meter in the cellar. The belief at first was that the meter had been robbed. McElwee had only four cents in his pockets when he was found by a neighbor, Mrs. Warren Landon. Mrs. McElwee had gone to Riverdale, Long Island, and her husband was to have joined her yesterday. McElwee had several bruises on his face. The police concluded that the injuries had been sustained by a fall.

OLEO CONTEMPT CASE DROPPED

Trenton, July 3.—Contempt proceedings against David Scheuer, of Scheuer Brothers, of Passaic and Paterson, were dismissed Monday by Judge Cross in the United States Court. The company was charged with a violation of the oleomargarin law, and it is claimed that David Scheuer had informed witnesses that the case had been settled. Because of this information the persons in question did not appear in court. The case has been settled to the satisfaction of the government, in consequence of which Scheuer was discharged.

CONTROLS BERGEN DEMOCRAT.

Hackensack, July 3.—Freeholder Melvin J. Ford, of River Vale Township, Monday purchased the stock held by Mayor Charles W. Bell, president of the Democrat Publishing Company, and at a meeting of the stockholders was chosen to succeed Mr. Bell as head of the company. James Norton will remain in the company as secretary and treasurer, having joined with Mr. Ford in the purchase of Mayor Bell's stock.

—Read the Plainfield Daily Press

MICHELIN

Quick Detachable Clincher

Just as superior to other tires as Michelin Red Inner Tubes are to other tubes

IN STOCK BY

A. C. Thompson Auto Co., 413-421 Park Ave.
Laing Mche Auto Rep. Co., 416 Sycamore St.
Standard Auto and Tire Co., Inc., 38-40 Somerset St

BAMBERGER'S

"THE ALWAYS BUSY STORE"

MARKET & HALSEY STS.

News of Busy Women's Store

Women's Lingerie Dresses at $12.98—Lovely frocks as ever you saw. Dainty models, elaborated with Cluny and Val. laces and exquisite embroidery. Low neck styles fashioned with ribbon girdles; splendid values at $12.98

Women's Lingerie Dresses at $6.—We are proud of the beautiful dresses we are selling at $6. There are dozens of pretty styles, elaborately trimmed with lace and of all-over eyelet embroidery; Dutch neck models; only $6.00

Women's Dusters at $5.00—Dandy coats for motoring and traveling. Made of pure natural linen and mohair in black and navy. Semi-fitted and loose back models, with high collars. You shouldn't travel the dusty roads without one; price $5.00

L. BAMBERGER & CO.

NEWARK, N.J.

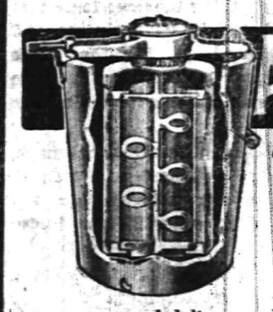

ALASKA FREEZER

"The Freezer with the Aerating Dasher"

The most wonderful of all freezers. By means of its astonishing aerating spoons it whips air into every particle of the freezing cream, making ice cream that is a revelation in texture and delicacy. It breaks all records in speed—

makes perfect ice cream in 3 minutes.

Requires much less labor and uses less ice and salt than any other freezer.

A. M. GRIFFEN CO.

119-123 E. Front Street.

Plainfield, N. J.

Two 'Phones—6-214.

Plainfield Daily Press

Published Daily except Sunday, by the PLAINFIELD PRESS COMPANY, 105 North Avenue.
Entered at the Plainfield, N. J., Post-office as Second Class Mail Matter.

Leslie R. Fort and Ralph L. Morrow, Editors and Managers.

TELEPHONE PLAINFIELD 1300.
Private Branch Exchange connecting all departments.

Two cents a copy. Ten cents a week. $5.00 a year in advance. Delivered by carrier or by mail. No extra charge for papers mailed to points in the U. S. and Canada.
Any subscriber failing to receive a single issue will confer a favor by notifying the business office.
Advertising rates mailed on application.
Copy for change of Advertisements to ensure change for same day must be at the office by 9:00 a. m.

July 3 In American History.

1775—Washington took command of the colonials at Cambridge.
1863—Decisive day at Gettysburg; Pickett's charge repulsed.
1898—Cervera's Spanish squadron destroyed by the American fleet after escaping from Santiago harbor.

ASTRONOMICAL EVENTS.
(From noon today to noon tomorrow.) Sun sets 7:34, rises 4:34. Evening stars: Mars, Jupiter, Mercury. Morning stars: Venus, Saturn.

July 4 In American History.

1776—Declaration of the independence of the American colonies signed and promulgated at Philadelphia.
1804—Nathaniel Hawthorne, American author, born; died 1864.
1826—John Adams, second president of the United States, died; born 1735. Thomas Jefferson, third president of the United States, died; born 1743.
1831—James Monroe, fifth president of the United States, died; born 1758.
1862—General John H. Morgan, noted rough riding Confederate, began his first important raid in Kentucky.
1863—Surrender of Vicksburg.
1891—Hannibal Hamlin, vice president under Lincoln 1861-1865, died at Bangor, Me.; born 1809.

ASTRONOMICAL EVENTS.
(From noon today to noon tomorrow.) Sun sets 7:34, rises 4:34. Evening stars: Mars, Jupiter, Mercury. Morning stars: Venus, Saturn.

Plainfield, N. J., July 3, 1912.

BALTIMORE'S VERDICT.

Woodrow Wilson, lawyer, scholar, historian, Executive, has been nominated by the Democracy for the Presidency. This is a day of new tasks and new leaders. The record of Governor Wilson in the Executive chair at Trenton has been a just source of pride to every Democrat. He has been firm on issues of principle and wise in matters of policy. His achievements belong to us all. He is a man of outstanding intellect and of spotless character.

These are the expressions of the St. Louis, Missouri, Republic, a courageous and enterprising newspaper, which pinned its faith to the distinguished Speaker of the House of Representatives, Champ Clark, and helped his cause by raising a fund of $20,000 to aid his campaign for the nomination.

Regardless of their beliefs in matters of political principles and expediency, and their opinions on the vital questions of national and international importance confronting this Nation, it is not diverging from the truth one iota to assert that all fair-minded and upright men of New Jersey, bearing witness to the administration of their State's affairs with Woodrow Wilson as Governor, will subscribe to the enunciation of the State from hence his chief rival, Champ Clark, hailed. Yes, the people of New Jersey, that vast majority of them who in both parties have cast off the yokes of the bosses will go even further than this in giving vent to their opinions of that untarnished and valiant young statesman and contender for the people's rights. They will say that not alone the Democrats, but the progressive Republicans equally as well, are proud of his record as the chief executive of New Jersey.

In the words of that most brilliant of all America's newspapers, the New York Sun:

No candidate of any party since politics began ever won in convention his nomination more fairly and honorably than Governor Woodrow Wilson He is nominated, if ever a candidate for President was, for the sole reason that he is the choice of a majority of the Democrats of the United States. The Sun says this the more freely because it had hoped that the final expression of the Democracy's will might be something not exactly that which Dr. Wilson's victory signifies and which the platform indicates.

Probably one of the most satisfying and happy features of the Baltimore verdict is the undeniable fact that the choice of the Democratic party becomes the standard bearer of the followers of Thomas Jefferson owing allegiance to none save the honest plain folks, that great body fighting for a restoration of a government by and for the people, who have risen up in this year of grace to cast off the shackles of Special Interest and a government for the favor of the few.

If we may be pardoned for once more quoting from an enlightened newspaper, in this case one which has always championed the people's rights and can justly lay claim to being in some measure responsible for the proclamations of Baltimore, we commend for consideration this extract from an editorial in this morning's New York World:

No political boss brought about his nomination. No political machine carried his candidacy to victory. No coterie of Wall Street financiers provided the money to finance his campaign. He has no debt to pay to corrupt politics or to corrupt business. He was nominated by the irresistible force of public opinion, and by that alone. He stands before the country a free man.

What the Chicago convention failed to accomplish the Baltimore convention achieved. The latter presents to the voters of this Republic, that it may not "perish from the earth" a candidate and a platform that are truly progressive and genuinely in keeping with the trend of public opinion and for the common weal.

We are not venturing any prediction as to the final result in November but this we do say—that should the battle be between the forces supporting Taft and Wilson, respectively, with Roosevelt eliminated, New Jersey's statesman, with the principles he espouses, offered by the Democratic party, will be a mighty candidate and it will surprise none who is well informed as to the current of public thought and action to witness his election. Should Roosevelt enter the lists, what the outcome will be is problematical. As yet, the former President has not announced his final decision and before a real survey of the political field may be had it will be necessary to hear from him.

As an independent newspaper, owing fealty to no man or set of men, to no faction or to no party, but with the avowed purpose as oft stated at all times to represent the real interests and be of honest purpose, we congratulate the Democratic party upon nominating the best man within its ranks.

Considerable satisfaction is expressed in cities where the Commission Government plan is in force regarding the spread of the movement for an ideal business-like rule for municipalities. The Trenton True American in commenting on this fact expresses this opinion:

"The Commission Government idea continues to spread with that persistency that betokens a profound popular belief in its soundness . A strong campaign is now under way to secure its adoption in Pennsylvania, and the indications are that that State, which has suddenly and unquestionably become progressive in its public opinion, will soon pass a law permitting all cities to vote on the adoption or rejection of the new system.

"A convention of the League of Third Class Cities in Pennsylvania will be held in Wilkes-Barre soon and plans will then be formulated for making the question of Commission Government a vital issue in the coming fall campaign. The arguments that are being advanced in favor of the change in Pensylvania are the same that have been heard wherever the people have sought to escape from the old form of municipal government. In short, the citizens of our neighboring State are tired of a system under which everybody wants to say something, but few want to do anything.

"From Pennsylvania to Los Angeles is a long call in miles, but a short cry in Americanism, and Los Angeles is talking the same logic that is being heard in Pennsylvania and that was heard in Trenton some months ago when the people here threw over the archaic system for the new.

"The National Municipal League is to meet in Los Angeles on July 8, and the meeting will signalize the opening of a campaign for better government in that wonderfully progressive and energetic western town. A new charter providing for the commission form of government is to be submitted to a vote at the next election, and the friends of the movement profess every confidence that the change for the better will be made.

"The population of Los Angeles, when the census was taken two years ago, was 319,000. It is considerably larger than that now. Should the new charter be adopted by the people, Los Angeles will be the first of what may properly be called the great cities of the country to adopt the commission form.

"It may be gratifying to Trenton citizens to know that Los Angeles has been watching the result of the experiment in Trenton and has been encouraged by this city's example to throw off the cumbersome and expensive system under which it has been chafing for many years.

In justice to the Board of Health it should be said that the department co-operated with the Charity Organization Society in making an investigation of the tenement conditions on Cottage place. As the report was presented to the Common Council on Monday night no one would have suspected that the Board was connected with this probe and naturally many wondered why its employes had not been on the job. Be as it may, the service rendered by that department has not been as efficient recently as desired but from what can be learned the Board is assured of a decided improvement at an early date.

It is with much pleasure that we learn of Assistant Prosecutor Hetfield's desire to co-operate with the Mayor and other city authorities in putting a stop to the illegal selling of liquor in Plainfield. This abuse, for which New York department stores and wholesalers not paying a license fee in Plainfield, are responsible, works a gross injustice to the duly authorized dealers in the city. It will be an easy matter to get the necessary evidence and we have confidence in Mr. Hetfield's ability to render a good public service.

It is sheer nonsense for some residents of the Netherwood section to expect school accommodations in that district when there is so much to be done at once in the more thickly populated parts of the city. When conditions warrant it, we feel confident that the Board of Education will provide any necessary facilities there.

Each day, additional contributions are made to the Daily Press fund for the King's Daughters Baby Camp support. Today we received a check for $10 given in the name of Julian and Allison VanBuren. At least $600 is still needed.

The contributing editor for next Saturday's issue will be a former acting Governor of New Jersey who resides among us.

As tomorrow, Independence Day, will be a public holiday, the Daily Press will not be published.

Marse Henry Watterson opines that the Wilson pill makes his mint julip a bitter concoction.

Were the houn' dog and the bull moose stung to death by the Jersey 'skeeter?

We're for the best man every time and we don't look for his tag.

THE TEMPERATURE.
At the State Trust Company the thermometer registered: 9 a. m., 75 degrees; 11 a. m., 83 degrees; 1 p. m., 86 degrees.

THE FORUM.

Editors, Plainfield Daily Press:

At this season of the year many of our citizens, old and young, will be making visits long or short to Asbury Park. I would ask them to notice that Asbury Park has erected a very creditable monument in memory of the soldiers of the war of the rebellion. And yet Asbury Park's existence as a municipality hardly covers the fifty years that has since elapsed and could not have furnished many defenders of the flag. Has Plainfield no pride in the memory of the valor and patriotism of the boys who represented her in the field from 1861 to 1865? Why has not Plainfield her Soldiers' Monument?

Plainfield, July 3, 1912.

S. R. STRUTHERS.

Editors, Plainfield Daily Press:

Lest we forget! Lest we forget—I beg for a few lines. You cannot forget what you never experienced. Unfortunately, you were held back too long. I must sympathize with you that it was so. We glory that we were born in the fullness of time for the great conflict.

The sun of July 1, 1863, set upon a gory field. From Harrisburg to Philadelphia in the east and Baltimore in the southeast, prayers of fear and faith united in the cry of "What of the morrow?" What will be the result when the two armies are locked in battle for the second trial of strength. Fear had seized hold of the bravest. Strong men and brave women joined in the poet's cry, "Watchman what of the night!" Early disposition was made of the troops and the battle was joined.

The sun of July 2 set upon a wounded, weary but undismayed, undaunted army. Friends all over the north weer watching at the telegraph offices for the news of victory that did not come. Then the day ended to be followed by the rising of the glorious sun of July 3. At 1 o'clock the quiet of that calm summer day broken by a cannonade seldom experienced—over 250 guns belched forth their deadly fire. An hour and a half and stillness reigned again. Soon the famed assault of Pickett's division was commanded and the heroes of that charge advanced and died as only armies can.

Young men if they were our enemy the same red blood runs in their veins as in ours. The joyous tidings were carried by lightning over the north that the victory was ours. Hardly had the night fallen when the joyous news of the capture of Fredericksburg by Grant made our cup of joy full to overflowing. Treasure their memories, young people. Take off your hats in honor of the brave men of that time who wore the blue and the gray. Be thankful that you have a Fourth of July—a happy united country.

W. D. W. MILLER.

ADDITIONAL CHURCH FACILITY
A new doorway on the left side of the main entrance of St. Mary's R. C. church is in course of construction. It is intended as an additional entrance and exit. Father Bogan perceived that it took too long to vacate the church of its large congregations at the conclusion of the services, and ordered this extra door to be put in.

—The deeds we do, the words we say,
Into still air they seem to fleet,
We count them ever past;
But they shall last—
In the dread judgment they
And we shall meet.

GET YOUR NUMBER

GET YOUR NUMBER

STORE OPEN WEDNESDAY EVENING

FOURTH OF JULY SPECIALS

"Items for Home and Personal Use at Money-Saving Prices"

ALL FOR $1.00.
A special 4x6 Flag, absolutely fast color, complete with pole and bracket; a $2.00 item.
Cotton Flags on stick, fast colors, from .....5c up
Bunting Flags, standard all wool, sizs from 3x5 to 8x12, at the very lowest prices.

SALE OF MEN'S SHIRTS.
98c Instead of $1.25.
For two days we offer you men's soft shirts, "Waverly Brand," with soft collars attached and detached and French cuffs; in neat stripes, plain colors and white, in a full line of sizes.

WOMEN'S SKIRTS $1.98 to $2.98.
Fine quality white pique, the very newest styles; values $2.50 to $3.98.

WOMEN'S DRESSES $1.98.
A lot of pretty lawn dresses in stripes, checks and figures; well made and neatly trimmed; values to $3.50.

CHILDREN'S HATS 10c.
100 dozen of Peanut Straws, in two shapes; worth 25c each.

BOYS' WASH SUITS.
Two-piece Russian and sailor styles; sizes from 2 to 8 years; in white, plain colors and stripes; from .....59c to $3.98
Boys' Pants, made of genuine khaki cloth, in all sizes at.....59c
Boys' K. & E. Blouse Waists at 50c and.....$1.00
Boys' Straw Hats, a wide choice, from .....59c to $1.75

WOMEN'S COATS $6.50.
Elegant tan color, long bengaline coats, with collar of black messaline; worth to buy regular $10.00.

SALE OF SHIRT WAISTS.
The celebrated "Royal" make. They are made of lawn, batiste and voile; some with Dutch neck and short sleeves others with high neck and long sleeves; all are elegantly trimmed with lace, embroidery and medallions.
Waists worth up to $1.75 for...98c
Waists worth up to $2.50 for..$1.19

TRAVELING REQUISITES.
Our stocks of Trunks, Bags and Suit Cases are complete and we can save you money on anything required in this line.
Suit Cases—Light weight fiber and rattan, from.....$1.00 to $4.98
Suit Cases—Genuine cow hide; from .....$3.98 to $14.98
Hand Bags—Light weight fiber and rattan .....$1.00 to $2.00
Hand Bags—Solid leather; from $5.00 to $14.98
Steamer Trunks—From $3.50 to $15.00.
Dress Trunks from $3.98 to $39.50

WOMEN'S OUTING HATS $1.00.
Light weight, cool and comfortable; made of good quality white Turkish toweling; $1.50 values.

MILLINERY CLEARING.
$2.98 for a lot of elegant ready-to-wear Hats, that sold up to $6.00.
$4.98 for your choice of any of our beautiful trimmed dress Hats, that sold up to $15.00.

These Will Make You Comfortable If You Stay Home

Hammock Couches, Porch and Lawn Swings, Porch Chairs, Rockers and Settees, Porch Screens, Green and Natural, Palmer Hammocks, Croquet Sets, Ice Cream Freezers, Folding Canvas Chairs, Canvas Cots, Window and Door Screens, Porch Mats and Rugs. Everything of standard quality at the very lowest prices. Come and see for yourself.

OSTERMOOR MATTRESSES — Woodhull & Martin Co. — BUTTERICK PATTERNS

THE STATE TRUST COMPANY.
Real Estate Department.
This Company is in touch with investors and is in a position therefor to render real estate service of an exceptional character. Entire charge taken of real estate. Sales effected, rentals made, money loaned on bond and mortgage.

DISCRIMINATE
Between our goods and other goods offered in competition and you will understand why we have
THE MOST PARTICULAR CONTRACTORS
THE MOST SATISFIED CUSTOMERS
THE LARGEST OUTPUT IN BUILDING MATERIALS.
J.D. Loizeaux Lumber Co.
East End Yard — North Ave. & Berckman St.
West End Yard — Rock Ave. near Front St.
Tel. 1776.

ORGANIZED 1864
THE FIRST NATIONAL BANK OF PLAINFIELD.
A COMMERCIAL BANK WITH SAVINGS and SAFE DEPOSIT DEPARTMENTS.
FOUR PER CENT. INTEREST PAID ON SAVINGS ACCOUNTS.

Pacific Coast Summer Tours
With Experienced Personal Escort — Including All Expenses
YELLOWSTONE PARK — GRAND CANYON
CANADIAN ROCKIES — COLORADO RESORTS
COMPLETE TOUR OF CALIFORNIA
27 and 36 DAY TOURS — HIGH CLASS ARRANGEMENTS
BOOKLETS AND FULL DETAILS.
THOS. COOK & SON — NEW YORK
245 BROADWAY, 553 FIFTH AVENUE — 264 FIFTH AVENUE, 2389 BROADWAY
TICKETS AND TOURS TO ALL PARTS OF THE WORLD.
One Hundred and Fifty-five Offices Under Our Own Management.
COOK'S TRAVELERS' CHEQUES PAYABLE EVERYWHERE

Headquarters for Gibson's RYE.
E. C. Wescott, 115 East Front Street.

TRY A PRESS WANT AD.

RITZ Inc.
BABCOCK BUILDING
CANDIES, ICE CREAM, DAINTY LUNCH

CITY NATIONAL BANK PLAINFIELD, N.J.
ORGANIZED 1875
PRUDENCE IN PROTECTION FOR YOUR VALUABLES
Do not run the risk of losing your valuables by putting them in places where they are not secure. A place of Positive Safety for them is the Vault of the City National Bank. It is Fire and Burglar Proof. Safe Deposit Boxes for rent
$5.00 and up per year.
4% Interest paid on Savings Accounts.
3% Interest on Daily Balances of $500 or more, subject to check
Capital $150,000.00 — Surplus and Profits $285,000.00 (all earned)

Celebrate Right

Bartholomay

Rochester

BEER or ALE

is the right beverage, but order early for the fourth.

Bartholomay Means Quality

Distributed by

H. HAURAND

Plainfield, N. J.

Telephone 229.

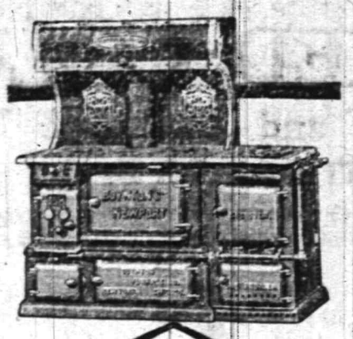

The Famous Newport Range

It concentrates the heat, instead of radiating it—it never makes the kitchen hot. It is always controllable—the heat can be gauged to the exact degree you desire.

The "Newport" is built with fire box on either right or left side. Dampers within reach. Waterback large and effective. Your dealer will tell you of the Newport's many other good points.

Boynton Furnace Co.

37th St., near Broadway

New York

WE ARE EYE SPECIALISTS

Making the eye and its needs our study. We especially invite those who may have been improperly fitted elsewhere to take advantage of our skill. Come in at once and have your eyes examined FREE. Your eyesight is too precious to be trifled with.

STILES & CO.

PHILADELPHIA EYE SPECIALISTS

at 107 East Front Street, Every Thursday.

Hours 10:00 a. m. to 5:00 p. m.

IN CHANCERY OF NEW JERSEY.

TO ANNIE ROTH AND SIMON ROTH:

By virtue of an order of the Court of Chancery of New Jersey, made on the day of the date hereunto in a cause wherein The Board of Trustees of the Seventh-Day Baptist Memorial Fund is complainant and you, the said Annie Roth and Simon Roth and others are defendants, you are required to appear, answer or demur to the bill of complainant, on or before the fifth day of August next, or the said bill will be taken as confessed against you.

The said bill is filed to foreclose a mortgage given by you, the said Simon Roth and Annie Roth, to the complainants, dated May 1, 1909, on lands in the City of Plainfield, County of Union and State of New Jersey, and you the said Annie Roth are made a party because you are the owner of said mortgaged premises, and you the said Simon Roth are made a defendant because you are the husband of said Annie Roth and may claim some interest in said mortgaged premises or some part thereof.

Dated

WILLIAM M. STILLMAN,
Solicitor for complainant,
219 West Front Street,
Plainfield, New Jersey.

6 6 5owth

EXECUTOR'S SETTLEMENT. Notice is hereby given, That the account of the subscribers, Executors of and Trustees under the Will of Juliet Duyckinck Man, deceased, will be audited and stated by the Surrogate, and reported for settlement to the Orphan's Court of the County of Union, on Wednesday, the tenth day of July, next.

Dated June 5, 1912.

RICHARD B. DUYCKINCK, 2nd.,
ALICE MAUD KYTE.
Fees—$4.20.

6 6 5oaw-tn

EXECUTOR'S SETTLEMENT—Notice is hereby Given, that the account of the subscriber, Executor of Sophia S. Thomas, deceased, will be audited and stated by the Surrogate, and reported for settlement to the Orphans' Court of the County of Union, on Wednesday, the twenty-fourth day of July next.

Dated June 19, 1912.

EDWARD L. HAND.
V. R. CODINGTON, Proctor. Fees $4.20

6 20 5th

EXECUTOR'S SETTLEMENT. Notice is hereby given, That the account of the subscribers, executors of Edmen W. Pack, deceased, will be audited and stated by the Surrogate, and reported for settlement to the Orphan's Court of the County of Union, on Wednesday, the thirty-first day of July next.

Dated June 26, 1912.

LEONOR E. LOREE,
JOHN H. VAN WINKLE, JR.
Fees—$4.20

6 27 5 oaw-th

ASSIGNEE'S SETTLEMENT. Notice is hereby given, That the account of the subscriber, Assignee of Harry K. Lister, will be audited and stated by the Surrogate, and reported for settlement to the Orphan's Court of the County of Union, on Wednesday, the thirty-first day of July next.

Dated June 27, 1912.

CHARLES M. DOLLIVER.
CHARLES J. McNABB, Proctor.
Fees—$4.20

6 6 27 5 oaw-th

TRUSTEE'S SETTLEMENT. Notice is hereby given, That the account of the subscriber, Trustee under the will of Joanna K. Maxson, deceased, will be audited and stated by the Surrogate and reported for settlement to the Orphan's Court of the County of Union, on Wednesday, the thirty-first day of July next.

Dated June 26, 1912.

EUGENE H. HATCH.
Fees—$4.20

6 27 5 oaw-th

EDUCATIONAL.

Students May Enter at Any Time.

Plainfield Business College and School of English

For Practical Business Training

Visitors Welcome. Investigate Now

A. S. HERR, Principal & Proprietor

Woodhull & Martin Bld. 'Phone 840

PAINTERS AND DECORATORS.

AGENTS FOR

LIKE TILE

The Sanitary Wall Covering

WOOD KRUSTA

Aorochrome Washable Wall Decoration.

Interior Decoration a Specialty

Woolston & Buckle

Painters and Decorators,

145 NORTH AVENUE.

Paint that Stays Painted

That has been my slogan for years. I aim to do the best possible painting—using only the best materials that the manufacturers can furnish and employing the most skilled mechanics that can be procured. I stand back of every job I do, and when I am allowed to use my own judgment in regard to the best method of doing it, I will gladly make good any work that by any chance proves defective

JAMES O. HANSEN

Dealer in Wall Paper, Paints, Oils, Glass, Etc.

141 East Front St., Plainfield. Tel. 246

Estimates cheerfully furnished.

JOHANSEN BROTHERS

Painters & Decorators

OFFICE 169 NORTH AVE.

The Mulford Real Estate Agency

First Class Work Guaranteed.

M. WARRENER

PAINTER, DECORATOR and PAPERHANGER

65 SOMERSET ST.

Opp. Saengerbund Hall. Tel. Con

LOOK OUT FOR YOUR PIANO

"Housecleaning" is past, but is your piano free of dust and the destructive moth? Costs you nothing to have your piano carefully examined.

Expert tuning, regulating and repairing of pianos, players and organs.

E. D. Young

'Phone 944-W.

1135 W. Front Street.

L. Moraller & Son

Watchmakers and Jewelers,

WATCHES, CLOCKS and JEWELRY

The Watch and Clock Repairing a Specialty.

119 Park Ave. Plainfield, N. J.

A. H. ENANDER

Sanitary Plumbing, Gas Fitting, Steam and Hot Water Heating.

Contractor for Sewer Connections.

125 WATCHUNG AVE.

HARDWOOD FLOORING

PARQUETRY,

OLD FLOORS REFINISHED.

GEO. E. WATT

150 North Ave. Tel. 833-W.

IN WOMAN'S REALM

The KITCHEN CUPBOARD

CARAMEL DAINTIES.

STRICTLY speaking, a caramel is a sirup made by cooking sugar to what is known to confectioners as the seventh degree.

Sweets which are made in different ways, but which have various flavors, are also known as caramels. They are generally of chocolate, sugar and butter and dark colored. They are among the most delicious of desserts.

Here are ways of preparing them:

A Rich Layer Cake.

Caramel Cake.—Take one cupful of sugar, two tablespoonfuls of butter, two eggs, one-half cupful of milk, two teaspoonfuls of baking powder and one and one-half cupfuls of flour. Bake in layers.

For the filling take two cupfuls of brown sugar, two tablespoonfuls of butter, two-thirds of a cupful of milk and vanilla to flavor. Boil until thick enough to spread.

A Cold Pudding.

Caramel Pudding.—Take a pint of milk, one egg, three ounces of breadcrumbs and two ounces of loaf sugar. Place the breadcrumbs in a bowl and pour the boiling milk over. Cover and leave for an hour. Beat well with a fork and add one well beaten egg and any flavoring liked. Pour into a buttered dish and bake very slowly till just set. Turn out and leave till cold. Put sugar into a saucepan with half a gill of cold water, boil it quickly, stirring meanwhile until coffee colored, adding more water if necessary. Pour over the pudding. Serve cold.

A Pink Confection.

Fruit Caramel.—Take a pound of loaf sugar. Put it into a saucepan with half a teacupful of water and let it dissolve. Add two tablespoonfuls of cream, one-half ounce of butter and a heaped tablespoonful of honey. Bring all to the boiling point over a slow fire. Then boil rapidly for twenty minutes. Drop a little of the mixture into cold water. If it becomes hard and brittle it is done. When cool stir in an ounce of raspberry jelly or strained juice of raspberry. When nearly set mark in squares with the back of a knife.

Made With Gelatin.

Caramel Mold.—Put three-quarters cupful of granulated sugar on the fire until melted and a light brown in color, add one-half cupful of water slowly and let boil until the caramel is dissolved. Have ready one-quarter box gelatin softened in one-quarter cupful of cold water and stir it into the hot caramel. Keep on stirring until dissolved, strain into a dish placed over cracked ice, then stir occasionally until the mixture begins to thicken. Fold in one and one-half cupfuls of heavy cream beaten until stiff, turn into a wet mold and let harden on ice.

Anna Thompson.

FRIBBLES OF FASHION.

Long Coats of Ratine Very Stylish and Smart.

Long separate coats of white ratine are stylish with collar and cuffs of black and white whipcord.

The separate blouse of fine white lawn has collar, cuffs and front of

BLOUSE WITH REVERS.

white ratine and small white pearl buttons with black rims.

Unquestionably soft revers on a blouse make a very pretty finish and are exceedingly smart. Here is a blouse that can be treated in this way or can be made plain, and the two treatments are so different in effect that really the model means two.

JUDIC CHOLLET.

*This May Manton pattern is cut in sizes from 34 to 40 inches bust measure. Send 10 cents to this office, giving number, 7476, and it will be promptly forwarded to you by mail. If in haste send an additional two cent stamp for letter postage. When ordering use coupon.

No..... Size.....

Name .....

Address .....

.....

—One way to cut expenses is to cut your friends.

VOTES FOR WOMEN

Conducted by the Equal Suffrage League of Plainfield and North Plainfield.

CONTRIBUTING EDITORS.
Mrs. Edward F. Feickert, Mrs. Louise Bryan Dorr, Mrs. Champlain L. Riley, Mrs. Vernona Henry and Miss Zoe Bateman.

THE PROGRESS OF EQUAL SUFFRAGE
by
WM. L. SAUNDERS.

It is well to always bear in mind that what we read about as "Votes for Women," "Woman Suffrage" and such-like is in its inherent principles simply the realization on the part of the public that it is best in the interests of good government to enlarge rather than to restrict the franchise. We hear a great deal about progressiveness, which means keeping up to date and not standing pat on things that were done in the past. To give the franchise to an intelligent body of citizens is as progressive as it is reasonable. So long as we recognize the sovereign right of the people to rule as against the old time right of a monarch we must admit that the problem is more thoroughly solved by letting all the people vote who are old enough to think, making an exception only of criminals, insane people and such-like. The whole history of the world has shown that where a specified class has the right to govern without consulting others who do not belong to that class discontent follows. Sometimes this discontent is unreasonable, but it exists and it is a perpetual cause of disturbance. This will always continue in a Republican form of government until the responsibility has been placed upon all the people. Then the answer to discontent is: "Why do you not go to the polls and vote, thus exercising your sovereign privilege. If you did vote and the majority went against you, you have no right to complain, because it is a recognized principle that an act of the majority of all the people must stand until another majority of all the people reverses it."

It is reported in the morning papers that Jane Addams has succeeded in incorporating a woman's suffrage plank in the Taft Republican platform, and it is an encouraging sign of the times that an ex-President and a leading candidate for the nomination again should recognize this great principle by wishing to embody it in a national platform. If the platform adopted by the Republican party at Chicago is passed with the woman's suffrage plank in it the victory for the cause is of the greatest importance. Nothing can serve to so emphatically draw attention to equal suffrage as an act like this. This adoption by one party probably means its adoption by the other because party conventions are controlled by politicians who are very wise and wary as to ways and means for carrying the votes of the states. There are now six suffrage states in the Union. Suffrage is working well in these states, regardless of statements to the contrary. The majority of the people in those states believe in and accept it. The voters in these states have something to say about who may be President of the United States—in fact they may carry the balance of power in the next election. That the women should thus compel the politicians to recognize them is the strongest kind of an argument for equal suffrage. It completely upsets the statement so often made, that woman's influence is already felt and that she can do no added good by having the vote.

When Van Wyck was Mayor of New York he was annoyed year by year because of the visits paid him by women urging him to appoint some members of their sex as factory inspectors. At first Van Wyck gave them a plausible answer, with perhaps a little encouragement, thinking that in this way he would quiet their efforts. Finding that they were not satisfied, but called again and again, this brusque Mayor, who was trained as a political henchman, gave vent to his true feelings when he dismissed them with the following statement: "Why do you keep on calling on me, asking that you have some women appointed as factory inspectors? You simply take up my valuable time for nothing. There is not a single vote in the whole lot of you."

The influence of the presence of women in politics, as in business, is good. Take business offices, for instance; does any one doubt that the introduction of women into offices has been a benefit from every point of view? There is a large commercial house in New York which held out for a long time in one of its departments against the employment of women. That department contained perhaps one hundred clerks, who in spite of the manager indulged in rough house to such an extent that covering a period of years several clerks were discharged and finally a new manager was installed. This did not result satisfactorily, and as a last resort several women clerks were employed, the number being gradually increased as vacancies occurred, until today that department contains men and women, who work in an orderly manner together. One must go to the very lowest depths in humanity to find men who are not improved by the presence of women.

A municipal election was held in Denver, Col., last May, resulting in the success of the Independent ticket, headed by Mayor Arnold. The Independent ticket was elected by a majority greater than the combined votes of the Republican and Democratic tickets; in fact the election was a complete surprise to the politicians and a clean sweep in every way. In this election about as large a proportion of the registered women voters went to the polls as the registered men voters and an analysis seems to show that the votes of the women were generally for the Independent ticket. Whatever the merits of the case may be the facts are that it was claimed that the city was in the grip of politicians, that the bosses controlled, that graft prevailed, and that one party was as bad as the other. Women who exercise the franchise under such cases are not held by the party collar, but try to vote for the best man and the best government. They may err, but their errors are usually made on the moral side. They are, of course, not very practical, and it is quite true that the candidate whom they favor may not be the wisest man of the lot; but they vote for him because they believe that he is straight and they trust him. Is it not better to err in this way than to vote for a strong man who belongs to a strong political oragnization and who is in league with grafters? Mr. Dooley has said, "I wuddent mind at all havin' a little soap an' water, a broom an' dusther applied to pollyticks." This is exactly what our politics needs and women can apply it better than men. They can at least aid men in so applying it, not by an outside, unresponsible interest, but by taking their share of the load, by studying politics through that education which invariably follows the responsibility of the suffrage.

W. L. SAUNDERS.

THE BEACH FROCK.

What the Summer Girl Will Wear at the Shore.

WHITE RATINE COSTUME.

The white ratine frock pictured is just the costume for mornings at the seashore or in the mountains. The model has the low armhole, now so fashionable for all outing costumes, and the new sash, which has two short ends, simply folded or lapped over the belt portion, is very good style. White buckskin boots make the frock very smart.

The Cult of Gathers.

In many of the little lingerie dresses a slight fullness is distributed in gathers about a waist line that has again shifted to about its normal position. These gathers, however, are only possible for slim figures. They are flattened into tucks for more portly forms. An attractive yoke is made by shirring this fullness over cords, but let the one with the least tendency to plumpness beware of this effect if any tidiness of figure is prized. The horizontal lines of these cords about the hips have a directly opposite effect from the long, vertical lines on which everything has been planned for some seasons past, so there is a discount on one's height. Naturally any fabric intended for shirring over cord must be of a decidedly diaphanous nature. Where a second material is used for trimming chiffon cloth is found very successful, because this season it can be used with almost every sheer textile that is used for summer frocks. Then, too, it comes in almost every possible shade in all colors. As another qualification in its favor it has just sufficient resiliency of texture to keep it from getting a flattened out, crushed look after being worn a few times.

—A girl will trust her love letters under her pillow at night, but for her rings she wants an absolutely safe place like an old shoe.—New York Press.

Executors and Attorneys

and many banks have found it wise and economical to make investments through the well-equipped and accurately informed.

Bond Department

Fidelity Trust Co.,

PRUDENTIAL BUILDING, NEWARK, N. J.

When they and private investors do business with this company they find many advantages. Time is not wasted; interest is not lost; sound securities are obtained; commissions are saved; confidences are preserved and special and general investment information is freely supplied. To our patrons, prompt, courteous, expert and conscientious service is given. That service has made the

FIDELITY

The Largest Trust Company in New Jersey.

Capital, Surplus and Undivided Profits,

$9,500,000.

Call, write or telephone.

Store Closed All Day Thursday, July 4th.

Store Closes Saturdays 1 P. M. Fridays 6 P. M.
Other Days 5:30 P. M.

Telephone 5500—Market—Five Five Hundred.

L. S. Plaut & Co.

BEE HIVE New Jersey's Shopping Centre NEWARK

Friday, July 5th, We Will Hold a Great

REMNANT SALE

Including Odd and Small Lots from Almost Every Dept. in the Store at About

¼ to ½ Less Than Reg. Prices

Directly after the Fourth of July every year we hold a big sale of remnants, one of our biggest and most successful remnant sales. The sale this year will prove a particularly inviting one on account of the unusually large accumulation of choice remnants of the season's most fashionable and desirable fabrics. Every department of our great Dry Goods Section is broadly represented. Among this great collection of remnants you will find the very finest, most exclusive imported and American made fabrics. Every piece offered is absolutely new, comprising only such goods as women are now buying for present needs.

REMNANTS OF SILKS.
REMNANTS OF DRESS GOODS
REMNANTS OF WASH GOODS.
REMNANTS OF WHITE GOODS.
REMNANTS OF MUSLINS.
REMNANTS OF LININGS.
REMNANTS OF LINENS.
REMNANTS OF TOWELING.

Half dozens of napkins, linen pieces, scarfs, centres, doilies, embroidered pieces, damasks, plain linens, etc., all offered at one-fourth to one-half less than regular prices.

711 TO 721 BROAD ST. NEWARK.

All Plainfield-Elizabeth Trolley Cars pass our door. Wagon delivery to Plainfield and vicinity daily. No Branch Stores.

A lot of people prefer

Round Dollars to Square Deals

That is why so many mushroom insurance companies spring up, only to meet with failure.

The soundness and practicability of the companies in this agency are attested for by over 100 years of continuous success, and their surplus to policyholders amount to millions of dollars.

REAL ESTATE LOANS RENTS

GEO. M. CLARKE CO.

Babcock Bldg., Telephone 205 Plainfield

INSURANCE OF ALL KINDS.

KEEP COOL

Slip into a nice Suit of B. V. D. two-piece suit or B. V. D. union suit.

White lisle, gauze weight, not forgetting the interwoven Silk Socks.

ARROW SHIRTS.

BLAIR'S SHOP 119 PARK AVE.

"AT THE FOUNTAIN"

4 NEW ONES

Banana Martinique Sundea 15c
Tutti Fruitti Domingo Sundea 15c
Hawaiian Sundea 10c
Pecan Panale Sundea 10c

UNIQUE AND ORIGINAL.

T. S. ARMSTRONG The Apothecary

Cor. PARK and NORTH AVES.

-BUTTER-

ROCKDALE PRINT
ROCKDALE CREAMERY
FANCY ELGIN

PRICES TAKE A DROP

The Quality is Unsurpassed by any in the State.

NEUMAN BROS.

GROCERS

Watchung Ave. and Fifth St. Telephone 760

Efficient and Rapid Delivery Service to All Parts of the City

HAND'S EXPRESS CO.

OLD RELIABLE

STORAGE

All Rooms Separate, Light and Dry
Furniture Packed and Shipped

Office 69 Somerset St. 'Phone 541

AUCTIONEERS.

Murray, the Auctioneer

is now located at the old Auction Room Stand, 326 West Front street, near Grove. Houses, goods and merchandise of all kinds bought and sold. We also pack China and crate furniture and have good dry storage rooms at moderate charges.

Over 20 years experience in business and conducting sales.

ROBERT MURRAY,
Auctioneer and Appraiser.
326 West Front St. 'Phone 666

The Leading
Auctioneers
W. A. SCHORB & CO.

Also Dealers in Second Hand Furniture—Bought and Sold.

120 Madison Av., Jackson Blg

Telephone 1707-W.

TO LET

Store at
1348 W. Front St.
Suitable For Tailor
RENT
$12.00 PER MONTH

EMANUEL KAPELSOHN

1263 ARLINGTON AVENUE,

Sole Agent,

Or

ED. C. HARDINGHAM,

152 North Avenue.

'Phone 1955-6, Plainfield.

Our business is negotiating small or large loans for people keeping house.

We charge a reasonable service fee, arrange payments either weekly or monthly, and give each customer a memorandum of agreement.

Honorable Dealing and Courteous Treatment.

HOUSEHOLD LOAN CO.

148 East Front Street,

Plainfield, N. J.

Watchung Express Co.

Incorporated.

120 Madison Ave. Tel. 1664-M-2
All Orders Promptly Attended To.

VAIL BROS.

Plumbing, Tinning and Heating.
Satisfaction Guaranteed.
General Repairing a Specialty.
Night service promptly attended to.

Phone 1067-W 123 Duer St

Leland Manning

MASON AND BUILDER.

Estimates Furnished.

Jobbing a Specialty

1120 Myrtle Avenue. Tel. 347-J

L. L. MANNING & SON.

STEAM GRANITE WORKS.

Corner Central Ave. and West Front St.
Opposite First Baptist Church.

LODGE INSTALLATION.

At the regular meeting of Freedom Castle, No. 42, Knights of the Golden Eagle last night in the Babcock building these officers were installed for the ensuing year under the supervision of District Deputy Grand Chief W. E. Day and staff: Past chief, Lew Stites; noble chief, Walter L. Randall; vice chief, D. W. Smith; high priest, George A. Alcorn; venerable hermit, Harry Joseph; first guard, Oscar Moore; second guard, J. O. Randall; worthy chaplain, S. Frank Runyon; worthy bard, Henry Kinney; ensign, John Bosterle; esquire, George Church, and trustees, S. F. Runyon and George Church. District Deputy Day and his staff will journey to New Brunswick next week to install the officers of Castle No. 71.

NEWSPAPERMAN DIES.

James N. Pookstaver, for many years a newspaper man in New York and Bergen county, died at his home in Rutherford, after an illness of a month. He was 73 years old. He leaves a widow and one son, Edwin Bookstaver, of Plainfield. Interment will be in Middletown, N. Y.

JOHN O. CRANSTON'S FUNERAL.

John Oliver Cranston, of Grandview avenue, who died on Saturday, was interred in the Presbyterian cemetery today. The funeral obseques were held at his late residence. There were a numbr of beautiful floral pieces laid on the casket and the cortege was large and representative.

RICHARD OSBORN.

Richard Osborn, a respected colored man of the West End, died at his home this morning. He was in his ninety-first year and is survived by one son, William Osborn, who is employed by the Plainfield Cab Company.

—John Truble, of 407 Park avenue, one of the Woodhull-Martin force, is enjoying a three weeks' vacation.

—Marie Greenbaugh has returned to her work at the Woodhull-Martin store, after a two weeks' stay at Boston.

Mr. and Mrs. George E. Cowling, of Regent street, with their two children, Marjory and Irving, have gone to Asbury Park for the remainder of the summer.

$2.50 Atlantic City Outing.

Next Sunday, July 7, via New Jersey Central. Leave Plainfield 7:58 a. m. 7 3 2wf

STUDIED THE BIRDS

And Louis Mouillard Pointed the Way to the Aeroplane.

THE FATHER OF AVIATION.

Pathetic Career of the Man Who Originated the Theory of the Conquest of the Air With Machines That Would Imitate the Soaring of Vultures.

The French—themselves masters of the air—call Louis Mouillard the father of aviation, although he never flew. Mouillard was a theorist. It is admitted today that his theories were sound, although he never put them into achieving form. Mouillard wrote two books, "The Empire of the Air" and "Flight With Fixed Wings." Only the first of these works appeared during his lifetime, and that had a small circulation. But he pointed the way to fly, and ten years after his death the Wright brothers, following principles he set down, proved that he had solved the problem.

Mouillard explained that to seek to fly by imitating the beating of a bird's wings was error; that, instead of trying this impossible feat, man should imitate those birds which soar with steady wings and avail themselves of air currents. If Mouillard had possessed money there is little doubt that he would have demonstrated his theory, as it has been successfuly proved. The life of this remarkable man seems, on superficial view, to have been a failure. But his compatriots, recognizing his real worth, set up a monument to his memory at Heliopolis, Egypt. He died in 1897. The story of his life is pathetic.

Mouillard was the son of a dyer of Lyons. From boyhood he was fascinated by the flight of birds. He managed to buy an eagle, which he secreted in the family garret and studied with an avid interest whenever he could escape from his books or work. He watched the bird's movements, measured its wings and studied it with infinite pains. And when he had mastered the secret, with the aid of his admiring sisters, he built an aeroplane with cotton and corset bones and determined himself to fly.

Going to a hill crowned with a church, with a sheer cliff on one side, the young inventor was about to trust himself to his contrivance when the beadle rushed at him, boxed his ears, confiscated his machine and sent him home in disgrace. This was the only attempt Mouillard ever made to fly, but his studies on the subject never ceased.

He showed such aptitude at drawing that it was decided he should make his living by this talent. He won a scholarship and, going to Paris, studied under Ingres. Yet while he drew and painted his mind was always on flight. He would climb the towers of Notre Dame, watch the startled birds take flight and study their movements.

Mouillard's father died, and his artistic career suddenly closed. He went to Algeria as a colonist and made a failure in that, but the birds again were his teachers. He noted that the sea birds rose, turned and flew against the wind without a movement of their wings. He weighed the bodies of the strongest, calculated wing space and advanced in his theories toward the truth.

Casting about for a vocation, for he was poor, Mouillard secured a place to teach drawing at the Polytechnic school of Cairo. Here he had another opportunity. He would study the vultures of the desert, and almost daily he sought them inland. He finally called the vulture "the master of flight," adding: "In the perfection of the result and the simplicity of the movement their flight is so splendid that it overcomes the watcher. Every time you look at it you are amazed that none has tried to reproduce it. It is so simple, so exactly what we want. What could we ask more than that steady flight and those immense circles which carry the bird into the heavens? They are all our desires realized." By degrees he formulated his theories of air currents. He observed that birds rose and hung motionless and moved without beating their wings. He ruminated on the air forces caused by the rising of hot air from the desert and their effect on the flight of the birds. He had solved the mystery.

Stricken with illness, Mouillard could no longer teach drawing. He managed to publish his "Empire of the Air," knowing its scientific value, and to reach Paris, where his theories were well received. The Society For Aerial Navigation made him a member, but no one was ready to advance him money for a practical demonstration of his theories.

Discouraged, Mouillard returned to Cairo, where he acted as cashier in a shop, his wife being employed in another place. They together earned but little. By degrees he finished his work on "Flight With Fixed Wings." Just before his death Chanute, the American, corresponded with Mouillard on the subject of aviation. It is said that from Chanute the knowledge gained from Mouillard passed to the Wrights. But ten years before they had conquered the air Mouillard died.—Leslie's.

Mother's Privilege.

"Don't talk back to your pa!"

"Aw, gee whiz, ma, you want all the fun there is in this house."—Detroit Free Press.

God abandons those who abandon themselves.—George Sand.

—He (moralizing—"After all, man is weak." She (coyly)—"In union there is strength."—Boston Transcript.

PRESS CLASSIFIED COLUMNS

Plainfield's Greatest Want and Exchange Market

COPY RECEIVED UNTIL 2 P. M. DAILY

One cent a Word for first insertion, one-half a cent a word for each subsequent insertion of the same advertisement for less than one month. Fifty cents a line, (six words) for one month. **DOUBLE CHARGE FOR CAPITALS. NO ADVERTISEMENT RECEIVED FOR LESS THAN 10 CENTS.**

The Plainfield Daily Press cannot give information regarding advertisements for which answers are to be sent care of the Press. Persons replying to office addresses must mail or leave written answers as stated in advertisement.

CAMP . . . .
. . RAM'S . .
. . . . HORN

TOM MUIR, PROPRIETOR.

HALSEY ISLAND,
LAKE HOCATCONG

Sixth Season

OPENS SATURDAY, JUNE 29

It's just the place for a fellow to spend his vacation. Motor-boats to rent for excursion parties.

For terms, etc., address Tom Muir, Box 118, Nolan's Point, Lake Hopatcong.

VAIL

JEWELER and OPTICIAN . . .

236 Park Avenue

OPPOSITE NORTH AVENUE.

LAST FEW DAYS OF OUR

REMOVAL SALE

GOODS SOLD BELOW COST

CARL SILBERT'S JEWELRY STORE

219 WEST FRONT ST., Op. Proctor's

New Location Will Be

255 WEST FRONT ST., Op. Babcock Building.

ALL SEASONABLE

Plants and Cut Flowers

FLORAL DESIGN WORK A SPECIALTY

STANLEY

159 EAST FRONT ST.
'Phone 928. 6 20 tf

T. A. Moore
UNDERTAKER,
612 E. Sixth St.
TEL. 741-R

A. M. RUNYON & SON,
UNDERTAKERS.
402 Park Avenue. Telephone No. 40.
Office open day and night.
Office of Hillside Cemetery.
New York office—50 Great Jones St.
Tel. call 3345-Spring.
New York Embalmers License—1220.
New York Registered Licensed Undertaker No. 815.

Established 1872.
P. CASEY & SON,
UNDERTAKERS AND EMBALMERS
Office 116 Park Ave., Tel. 884-W.
Res. 417 W. 3d St. Tel. 903-R. Office open day and night. N. Y. office 19 E. 22d St. Tel. 2094-Gramercy.

SITUATIONS WANTED—FEMALE.

YOUNG girl desires position as waitress or care of child; best references. Apply 920 Park avenue, 'phone 1140.

SITUATION wanted by young lady with experience as stenographer and typewriter; also cashier. Address H. H., care Daily Press. 7 3 2

GIRL of fifteen wants position as nurse or for light kitchen work. 634 West Third street. 7 2 2

GIRL wants position at general housework. 613 South Second St. 7 2 3

REAL ESTATE AGENTS.

REAL ESTATE for sale, rent and exchange. Insurance in strong companies at lowest rates; money loaned on real estate. Thickstun & Emmons, 197 North avenue. tf

HELP WANTED—MALE.

NEAT boy, 16 years old, willing to do anything, wishes work during vacation. Please address A. B. C., care Press. 7 3 3wst

GROCERY clerk; experienced. J. A. Smith & Bro. 7 1 3

HELP WANTED—FEMALE.

NAT LEVY & CO., employing 200 people on ladies' muslin underwear have room for 50 more at once clean, light, steady work; best pay good opportunity for girls to learn a trade. Apply Nat Levy & Co., Rink building, Plainfield. 5 21 tf

WANTED—Competent white girl for general housework; no washing. 982 Prospect avenue. 7 1 5

WANTED—First class laundress first four days of week. Apply 975 Hillside avenue. 7 1 3

WANTED—A white child's nurse 909 West Seventh street; 'Phone 479-R. 6 28 3 f-s-w

WANTED—Competent maid for general housework; wages $25 a month. Apply 73 Rockview avenue 7 1 3

SITUATIONS WANTED—MALE.

LAUNDRESS wants work at home or day's work. 542 West Second St. 7 1 3

WANTED—A situation for an experienced coachman, highest personal references given by his present employer, A. L. Otterson, 1333 Evergreen avenue. 5 22 tf

REAL ESTATE FOR SALE.

CHOICE LOT for sale—Berkeley avenue, Netherwood; 95 foot front by about 235 deep. R. I. Richardson, Westfield, N. J. 'Phone 66-J. 10 8 tf eod

FOR SALE—Rare opportunity to buy new house in best section of Plainfield, containing 9 rooms and tiled bath; hot water heat, gas and electric fixtures; hardwood floors, paneled dining room; open fireplaces; laundry in basement; also choice lots; will build on same to suit. Address Up-to-Date, care Daily Press. 7 3 eod6

FOR SALE—15-acre chicken farm—big house, 2 barns; 10 minutes' trolley from Plainfield; price $3,000, half cash. U. B. Crane, 138 North avenue.

FOR SALE—A few choice lots on Union street; the cheapest lots in Plainfield for the money. J. T. Vail. 7 12 tf

ROOMS AND BOARD.

TWO or three furnished rooms, all improvements. 243 Somerset street. 6 6 tf

TWO connecting furnished rooms for housekeeping; all improvements; near trolley and depot. Address A. M., care Press. 7 1 3

PLEASANT furnished rooms, 175 East Front street. 7 3 3

FURNISHED ROOMS—Exceptionally attractive suite of three furnished rooms; strictly private family; charge very moderate to desirable permanent couple. Every convenience and privilege. 119 Westervelt avenue. 7 3 tf

FOR RENT—Two or three desirable rooms, after July 4th. Use of bath; references required. Apply to Miss Vermilye, 415 East Seventh street.

FURNISHED room to rent; center of town; light and airy and improvements. 334 East Fifth street. 6 15 tf

TWO large desirable rooms, with board. Mrs. Williams, 137 Crescent avenue. 4 3 tf

LOST AND FOUND.

LOST—Leather wallet containing July commutation ticket to New York and other articles. Finder return to E. W. VanZandt, 1144 Thornton avenue. Reward.

STRAYED or stolen from Watchung Hunt Club, black and white American fox hound bitch; answers to name of Fashion. Reward if returned to Huntsman T. H. Watkins. 7 1 3

AUTOMOBILES FOR SALE.

FOR SALE—Chalmers five-passenger automobile; bargain. Brokaw's garage, East Fourth street. 6 28 6

FOR SALE—To settle an estate; five passenger Marion "30" touring car; first class condition. 226 West Second street. 7 3 3

AT YOUR own price; 2 cylinder, 5 passenger Buick. Call at once. Martin's, 535 Rahway avenue, Westfield. 7 2 2

FOR SALE OR EXCHANGE.

FOR SALE OR EXCHANGE—House and lot, 926 West Fifth street, for small farm, fully equipped. Address 962 West Fifth street. 7 1 12

MISCELLANEOUS.

NOTICE to the Public—All furniture which has been left here over 3 months must be called for before 2 weeks, or it will be sold. T. P. Nielsen, 202 East Front street. 6 28 3 eod

IF YOU NEED something to build you up, get a bottle of Tonic Hypophosphites at Nagle's Pharmacy. Good spring medicine. 2 29 tf

CHARLES BING, first class laundry, 438 Watchung avenue, Plainfield, N. J. White shirts, 7c; collars, 1½c; cuffs, per pair, 3c; drawers, 5c; undershirts, 5c. 7 3 1mo

STORE your furniture with the Plainfield Storage Company; reasonable rates. Orders left for moving vans. Nagle's, Front and Grove Sts. 1 18 tf

DANCING, Wayside Park, opposite car barns, Dunellen, N. J., Wednesday, Thursday and Saturday this week, 8 to 11:30 p. m. 7 2 2

H. H. BUTLER, D. V. S.—Pet animals a specialty. OFFICE AT WM. T. CAMPBELL'S, 103 Somerset street. 'Phone 230. Hospital for dogs. (Cut out for reference.) 1 8 tf

CITY Garbage Collector, Herman Zeiger, New Dunham road, Metuchen, N. J., R. F. D. No. 1. All work done in a sanitary way. 6 4 1mo

ALL KINDS of buttons and pleatings made at The Plainfield Lace Store, 136 East Front street. 6 13 1mo

RIDING lessons; fine saddle horses to hire; horses boarded; exchanged. Riding School, 775 Kensington avenue. 'Phone 194. 1 8 tf

FOR SALE.

FOR SALE—Park & Polard poultry feed, the originators of dry mash feed, lay or bust. F. E. Sowden, 736 South avenue; 'Phone 1096-R. 6 6 1mo

FOR SALE—Surreys, buggies, wood wagons and business wagons, also harness at bargain prices. W. J. Conroy, 177 Somerset street, North Plainfield. 5 13 tf

FOR SALE—Handsome pony, young and sound; harness, pony wagon and cart; whole outfit; must sell; have no further use for same. Inquire Kirch & Co.'s hardware house, Park avenue, Plainfield. 7 1 6

FOR SALE—7 white leghorn hens now laying, and rooster; 75 cents. Markey's, greenhouses, Tompkins avenue, near Clinton avenue. 7 3 3

FOR SALE—8 solid oak tables, sizes 10 ft. long, 3½ ft. wide. Werner's Clothing House, 206 West Front street. 6 20 tf

FOR SALE—A fine collection of beautiful china plates, steins and odd pieces; also pictures, bookcases and mirrors; parlor cabinet and other furniture. 30 Pearl street, North Plainfield. 7 1 3

OPEN Letter to the Ladies—Before starting on your vacation look over your furniture just to see if it doesn't need upholstering, repairing and polishing; if so, then send them here, so we can have something to do; we can't have any vacation as prices are so low. T. P. Nielsen, 202 East Front street. 6 28 6

SOUND and strong horses; good for delivery purposes; ten years old; bargain; must be sold quickly because of lack of stable room. Call 748 Woodland avenue, livery stable. 6 12 tf

FOR SALE—Good flock of pigeons; cheap. 1060 Central avenue. 6 27 6

FOR SALE—Profit-sharing bond at rate of fifty per cent. earnings of money invested and a guarantee of interest at 5%. I have paid 20 months or $200, and will sell for $190 cash. Apply C. C., care Press. 3 27 tf

EMPLOYMENT AGENCIES.

MURRAY'S Employment Registry office has removed from 226 East Front street to 326 West Front street, near Grove, at Murray's auction rooms; 'Phone 666. 5 17 tf

CENTRAL Employment Registry, moved to 510 Watchung avenue, near Neuman's grocery store; good help wanted for good places, city and country. Telephone No. 531-J. 6 5 1mo

EMPLOYMENT Agency, Mrs. Keller, 22 Somerset place, the oldest and most reliable (all nationalities). 'Phone 1724. 7 1 tf

FOR SALE OR TO LET.

TO SELL OR RENT—House, ten rooms and bath, one block from Front or Somerset trolley. Apply E. M. French, North avenue. 5 9 tf

FOR RENT.

FOR RENT—6-room apartment at 1229 East Second street; every modern improvement; an exceptional bargain; worth investigation. Owner on premises. 5 21 tf

TWO apartment houses to let; improvements; centrally located; newly papered and painted. Apply Neuman Bros. 5 23 tf

TO LET—Apartment, 306 East Front street, first floor; 5 rooms; all improvements. 6 1 tf

HOUSE to let, with all improvements. 720 West Third street. 7 2 6

FOR RENT—Second floor flat, 121 West Fourth street; 5 rooms, city water; gas; bath. W. D. Thickstun, 197 North avenue. 7 1 3

ROOMS to let; improvements; 434 Watchung avenue. F. M. Masker, 440 Watchung avenue. 6 4 tf

FOUR rooms, with improvements, to let. Inquire T. P. Nielsen, 202 East Front street. 6 28 3

FOUR rooms; Central. 321 Park avenue. J. Manley. 7 1 tf

FOR RENT—Desirable offices in Marsh building. Apply Room 3. 6 4 1mo

TO LET—Flat; 6 rooms; all improvements. 167 Somerset street. 7 1 3

TO LET—New 4-room apartments, 1349 to 1355 South Second street; rent $10.50 and $11 a month; city water. John Herrman, 411 Somerset street; 'Phone 70-J. 6 7 1mo

FOR RENT—7-room house, all latest improvements; nice shade trees; good location; $25. Houses and lots for sale. D. F. Dugan, 511 East Seventh Street. 7 2 6

TO RENT—8-room cottage; all improvements; large, high grounds; large piazza; 5 minutes from railroad station and trolley; rent $23. Enquire of C. VanHerwerden, 1312 South avenue, Netherwood. 6 27 tf

COUNTRY cottage for rent; six rooms; all improvements; barn, with running water, acre ground, garden planted; 10 minutes to trolley. Apply Edward Hardingham, 152 North avenue, or telephone owner, 195-L. 6 29 5

TO LET—An up-to-date store in the main street of Dunellen, suited for an upholstery and furniture business; also two apartments in the same building. Apply to Frank Linke, 227 West Front street. 6 11 tf

TO LET—Six-room house, part improvements; $15 per month. Apply W. S. Crook, 664 South avenue. 6 18 tf

TO LET—Two five-room flats, 40 Harmony street. Apply 36 Somerset street. 5 29 tf

FOR RENT—To small respectable colored family, house of 6 rooms on Westervelt avenue, near Mountain. Apply J. V. E. Vanderhoef, at Woodhull & Martin Co. 5 8 tf

TO LET—4 and 5-room apartments; with all improvements, except heat; rent $17 and $18. M. F. Gano, 142 North avenue. 2 8 tf

MONEY TO LOAN.

MONEY TO LOAN on bond and mortgage. Mulford, opposite depot. 12 28 tf

MONEY to loan on first mortgage. Lewis A. Clement, lawyer, Babcock building. 7 1 6

TITLES abstracted for purchasers of real estate and bond and mortgage loans. Chas. J. McNabb, 209 North avenue. 2 18 tf

MONEY TO LOAN on bond and mortgage. Charles L. Moffett, attorney, Woodhull & Martin building. tf

MONEY TO LOAN on bond and mortgage. J. T. Vail. 5 9 tf

MORTGAGES placed on good security. Francis J. Blatz, First National Bank Building. 5 21 tf

$25,000 TO LOAN at 5 per cent. in sums to suit, on good mortgages. Elston M. French, 171 North avenue. 9 19 tf

WANTED—MISCELLANEOUS.

OLD COINS WANTED—I want a large collection of old coins; will pay much higher price than dealers. Address, with particulars, George Andrees, 39 Orchard street, Newark.

OLD feather beds bought. Send postal, W. Hansen, Box 181, Elizabeth, N. J. 6 4 1mo

SPORTS OF ALL SORTS

JUST TAPS BY "BUNTS"

Tomorrow will be a big day in local athletic circles.

In the morning at 10:30 the Plainfield team will hook up with the U. S. S. Michigan team on the Oval.

The Michigan nine is the champion of the Navy and a good game is expected.

At 2 o'clock in the afternoon the Y. M. C. A. athletic meet will be run off on Parker Field.

This promises to be a mammoth affair with fifteen different athletic organizations represented.

Among them are the New York A. C., Irish-American A. C., Pastime A. C., Dominican A. C., and a number of other prominent New York clubs.

At 3:30 on the Oval our old rivals, the Scotch Plains baseball team, will try conclusions with the locals; and the visitors are out for blood as the Plainfield team overwhelmed them in their first meeting this season.

There will be fireworks on Parker Field in the evening.

The New York Highlanders won their first game in fifteen yesterday afternoon when they downed the Boston Red Sox.

Jack Martin, the local boy, was a conspicuous factor in the victory.

He pounded out two healthy bingles, scored one of the runs and accepted five chances without an error.

Sterrett, the former Princeton captain and first baseman, played first for the Yankees yesterday and also secured two hits and counted up ten putouts.

Snodgrass was the leading figure in the Giants fourteenth straight win yesterday.

He put the game on ice with a home run with two on.

For Saturday Manager Dorflinger has secured the Bound Brook team for the Oval attraction.

This means Frederickson and Slocum.

GAME IN MORNING.

The Monroe Avenue baseball team, of the Sunday-school League, will play the nine from the Second Reformed church, of Bound Brook, on the Clinton Avenue field tomorrow morning at 10:30.

—Try a Press want ad. They pay.

You'll Need a Number

NATIONAL LEAGUE RECORD.

	W.	L.	PC.
New York	52	11	.825
Chicago	36	26	.581
Pittsburg	37	27	.578
Cincinnati	36	32	.529
Philadelphia	26	34	.433
Brooklyn	25	38	.397
St. Louis	27	43	.386
Boston	20	48	.294

Yesterday's Results.

New York, 7; Boston, 3.
Philadelphia, 7; Brooklyn, 6.
Chicago, 9; Pittsburg, 2.

AMERICAN LEAGUE RECORD.

	W.	L.	PC.
Boston	47	22	.681
Philadelphia	39	26	.600
Chicago	39	29	.574
Washington	39	31	.557
Cleveland	33	34	.493
Detroit	34	36	.486
New York	19	44	.302
St. Louis	19	47	.288

Yesterday's Results.

New York, 9; Boston, 7.
Washington, 5; Philadelphia, 3.
St. Louis, 2; Chicago, 1.
Chicago, 5; St. Louis, 4.
Dertoit, 8; Cleveland, 7.

INTERNATIONAL LEAGUE RECORD.

	W.	L.	PC.
Rochester	39	29	.574
Baltimore	36	30	.545
Jersey City	38	33	.535
Toronto	34	33	.507
Newark	33	35	.485
Providence	32	35	.478
Buffalo	29	35	.453
Montreal	29	40	.420

Yesterday's Results.

Jersey City, 6; Newark, 4.
Rochester, 6; Toronto, 3 (10 innings).
Toronto, 5; Rochester, 4.
Providence, 11; Baltimore, 5.
Buffalo, 6; Montreal, 3.

RUNS SCORED IN TWO BIG LEAGUES.

NATIONAL	Sat.	Sun.	Mon.	Tues.	Wed.	Thurs	Fri.	Total
New York	8		9	7				24
Brooklyn	9		21	6				36
Boston	6		6	3				15
Philadelphia	14		11	7				32
Chicago	1	4	1	9				15
Cincinnati	2	7	12					21
Pittsburg	6	7	0	2				15
St. Louis	7	4	6					17
AMERICAN								
New York	6		1	9				16
Philadelphia	2		6	3				11
Boston	19		4	7				30
Washington			2	5				8
St. Louis	6	7		6				19
Cleveland	9	19	2	7				37
Chicago		21		6				27
Detroit		11	8	8				27

LEAGUE GAMES TODAY.

National.

Brooklyn at New York (2 games.)
Philadelphia at Boston.

American.

New York at Washington.
Boston at Philadelphia.
Cleveland at Detroit.
Chicago at St. Louis.

International.

Newark at Jersey City.
Rochester at Toronto.
Buffalo at Montreal.

GAME IN THE MORNING.

The Dunellen baseball team will play the Central Railroad nine at Dunellen tomorrow morning at 10:30, and in the afternoon will journey to Rahway and try conclusions with the team of that place. Warry McLaughlin will probably twirl both games and the old "warhorse" is expected to bring home the bacon in both.

MEET OFFICIALS' SESSION.

A meeting of the officials who have been assigned to take charge of the Y. M. C. A. athletic meet on Parker Field tomorrow afternoon will be held in the Y. M. C. A. parlors tonight at 8:15 o'clock. Important details will be gone over regarding tomorrow's affair and definite duties will be given to each official.

NO RACES TOMORROW.

The trotting and pacing races scheduled for tomorrow at the Plainfield Driving Park have been called off. There will be no local horse races here on the Fourth. The nearest meet will be at Olympic Park, Newark.

SCHEDULE HOLIDAY EVENTS

(Continued from page 1.)

Pastime A. C., Dominican A. C., Anchor A. C., and Glencoe A. C. Forty-eight of the country's best athletes, those who did not go to Sweden, are entered to compete for the prizes and among them are Frank Joyce, of the Mohawks, who won the mile from scratch by fully ten yards at the Syracuse University meet last week in the good time of 4.26 2-5. At his own club's games the following day Joyce won the 1,000 yards easily in 2.17 2-5, running from scratch. He is hailed by those who have seen him in action as a second Harry Gissing. He will run in both the 880 and one mile runs and has also promised to do his best to bring the Mohawk A. C. relay team to Plainfield to compete tomorrow.

The Irish-American A. C. will be represented by W. J. Fortune, who will enter the 12 lb. shot-put. Oswald Gibbons will run under the colors of the New York A. C. in both the one mile and three mile runs. The Pastime A. C. emblem will be sported by Jack Fritts, a well-known local boy who has been doing some fast cinder path work during the past year. Fritts is entered in the running broad jump, three mile run, base running, 880 yard run, 12 lb. shot-put, 440 yard dash baseball throw, one mile run and running high jump.

George Linke, who has just been graduated from Lehigh University, will once more float the colors of his alma mater in the running broad jump, baseball throw, 100 yard dash, base running, 220 yard dash, and running high jump. Chester Kingsbury, of Stevens' Institute, will run in the 880 yard and a number of his school mates in this city proclaim him as a wonder. Rutgers College will have five of its premier track men out here tomorrow. E. R. Silvers has entered the 440 yard dash; R. P. Dickerson, the 440 yard dash and the running high jump; Neil McDangall, the 440 yard dash; Arthur H. Mershan, the three mile run; and L. E. Lukens, the Rahway boy, who has been waking up the college world by his adeptness in the high jump, will be seen in this event on Parker Field tomorrow. The Anchor A. C. will send Emil Lehman out to contest the 100 yard and 220 yard dashes. The Dominican A. C. has entered Leslie Trevene, one of its best sprinters, in the 880, 440 and 100 yard dashes. The Elizabeth Y. M. C. A. will be represented by Austin Herzog, in the one mile run, and by Austin Hersh in the 880 yard run. The Newark Y. M. C. A. will be the third association in the meet and has W. J. Masters running in both the mile and three mile runs. The Cranford High School completes the list of out-of-town clubs entered in tomorrow's affair and will start Charles Gilmore in the 100 yard dash, base running, one mile relay and 220 yard dash. Fred A. Heins, of the same school, will run in the one mile relay.

Employes of two local concerns are entered, and of these the Spicer Manufacturing Company leads with four entries. The joint makers will be supported by Jim Schott, the former Y. M. C. A. boy, in the 12 lb. shot-put; A. C. Jaeger, in the baseball throw; John McNiece, in the running broad jump, 880 yard dash, one mile run, 100 yard dash (novice), and the running high jump, and William Bischoff, in the 100 yard dash for novices.

The local Y. M. C. A. track team will have Franklin Newell, its sterling high jumper, out for honors in this event, and also in the baseball throw. Alfred Manley, another Y. M. C. A. boy, and former Plainfield High School miler, will run in this event and also in the three mile.

There are twenty-two unattached men in the meet including Ernest Van Zant, entered in the running broad jump and 100 yard novice; Raymond K. Tool, running broad jump, 100 yard dash, and one mile relay; Joseph Garner, running broad jump and three mile run; Elwood Waller, running broad jump, 100 yard dash, 12 lb. shot put, baseball throw, and 220 yard dash; A. L. Van Zant, running broad jump; Thomas E. Ricketts, running broad jump, 100 yard dash, base running, one mile relay, baseball throw and 100 yard novice; Joseph E. Duffy, three mile run; Arthur Post, three mile and one mile runs; Robert Bellows, 100 yard dash, base running, one mile relay, 220 yard dash and 100 yard novice; J. Nelson Ramsey, 100 yard dash, one mile relay, 220 yard dash, and 100 yard novice; Morris Mann, base running, baseball throw, and 100 yard novice; Joseph Gross, 880 yard dash, one mile relay and one mile run; Joseph (Gregory) Carty, one mile relay; Russel Miller, one mile relay; Sherman Ross, one mile relay; Fred Ross, one mile relay; Jack Richmond, one mile relay; Seymore Van Blake, one mile run; Alfred Day, one mile run; Frank May, one mile run; Kenneth Platt, 100 yard novice, and Herman Rosenson, 100 yard novice.

Manager Dorflinger has scheduled two contests for the Oval tomorrow. The morning attraction will be the U. S. S. Michigan nine which recently defeated the U. S. S. Nebraska team for the championship of the Navy. Some idea of the relative strength of the Plainfield and Michigan nines may be obtained by comparing the scores of both teams in their respective games with the New York Fire Department ball-tossers. The visitors defeated the Gothams by the score of 9 to 6, while the locals piled up a score of 7 to 1 against this same team last Saturday.

The sailors will anchor in this city about 8:45 and will have headquarters at the Kensington Hotel. The morning lineup is as follows:

Plainfield — Cosgrove rf, E. Stallings lf, Harter cf, Dalton 3b, W. Stallings 2b, Driscoll 1b, Emery ss, Nelson c, Frederickson or Ortlieb p.

U. S. S. Michigan—Mooney ss, Barney lf, Monroe 3b, Fritz cf, Moore 1b, Steger rf, Wiggins 2b, Brandt c, Rice p.

In the afternoon at 3:30, the Scotch Plains team will swoop down on Crescent Oval, and a battle for blood is expected as the local hitsmiths pounded out a victory against these same old rivals in their previous meeting this season. The Plains had the services of Lou Slocum on their last appearance, but as this youngster has now landed a steady job with Bound Brook, he will pitch in the latter place tomorrow. Hand, the Plains star backstop, has fully recovered from his recent injury and will be back in the fray tomorrow holding down either Weiss or Wiltse, who are slated to twirl for the visitors.

The lineup is as follows:

Scotch Plains—J. Alberts lf, 2b, Gray 3b, Frentz 2b, H. Alberts lf, Hand c, Baldwin rf, Mullin ss, Miller cf, Weiss p, Wiltse p.

The Plainfield lineup will be the same as in the morning, with either Frederickson or Ortlieb on the mound.

You'll Need a Number

MOTORCYCLE RUN.

At a special meeting of the Motorcycle Club last night it was decided to journey to Asbury Park tomorrow instead of Delaware Water Gap. The club will leave Jack Horner's store, on Somerset street, at 7 o'clock. The Sunday trip will be to South River, where a convention of the Motorcycle Clubs of New Jersey will be held.

SAUNDERS CAMPAIGNER.

William L. Saunders, one of Gov. Wilson's most enthusiastic supporters in his candidacy for the Presidential nomination, announced last night that he would go on the stump for the nominee this fall. Mr. Saunders declared that there was no doubt of the success of the Democratic ticket and that there is now no need of a third ticket to be headed by Roosevelt.

FINED FOR GAMBLING.

In the police court this morning before City Judge William G. DeMeza, Patsy Frisco, of Cottage place, was fined $2 for gambling on Sunday last. He was one of the number in the house of Pasquale Leucurillo, when Louis Pelligreen was slashed with a razor, and who is now in the hospital recovering from his wounds. He did not however, see the row or know anything of its cause.

—Read the Plainfield Daily Press

MARSHALL PLEASES WILSON

(Continued from page 1.)

will have a chief executive who stands for the highest ideals in government."

William B. Devereux, State Board of Taxation—"We killed the houn' dog and the bull moose at 2:30."

Dr. Harvey Wiley, Washington—"Heartiest congratulations on your deserved nomination. We shall have a real pure-food President."

Carter H. Harrison, Mayor of Chicago—"Permit me to congratulate you on your nomination and send best wishes for your election."

United States Senators Henry F. Ashworth, Hoke Smith, F. M. Simmons, Duncan Fletcher, Mark A. Smith, A. O. Bacon, Benjamin R. Tillman, Joseph F. Johnson, George E. Chamberlain, E. H. Painter, N. P. Bryant and John R. Thornton—"We congratulate you and the country. We are confident of your overwhelming election."

Henry George, Jr.—"The hopes of the republic are in your hands."

Governor Foss, of Massachusetts—"The nation is to be congratulated under your inspiring leadership. Victory is sure. I pledge my personal efforts for your success."

Former Governor Folk, of Missouri—"I congratulate you on your nomination. My services is at your command and I shall do all I can to aid in your election."

Rudolph Spreckles, Graft Hunter of San Francisco and former La Follette Supporter—"I can assure you you will have my hearty support. All true Progressives throughout the country should express satisfaction in your nomination, making possible, as it does, a victory of progressive principles through your election."

"Big Tim" Sullivan—"With Wilson it's a cinch. Place all the bets you get on him right away at any odds."

Lewis Nixon—"The selection of Woodrow Wilson is an excellent one. He is beyond doubt the leading Progressive of the country today."

Alton B. Parker of New York, Democratic candidate for President in 1904—"Woodrow Wilson will sweep the country. There is no doubt about his carrying New York. He will have my support and that of every Democrat in New York. It was a splendid choice and the convention deserves great credit for its display of wisdom. This will be attested in November. Wilson will bowl over Taft and carry three-fourths of the States."

Here are some expressions:

Senator Martine of New Jersey—"Gov. Wilson is all that could be desired by any American citizen. His nomination is a long step toward cleanliness and uprightness in public affairs. He cleaned the bosses up in New Jersey. He will do it in the nation."

August Belmont—"I came to this convention as a delegate from Nassau county duly elected at the primaries. I came with the purpose to do everything in my power toward the nomination of a good candidate. Whatever my preferences may have been they were to the exclusion of no man. I am a Democrat, I have always been a Democrat, and expect to remain one, because I believe in the fundamental principles and the progressive policies of my party. I shall support the ticket."

John Sharp Williams, United States Senator from Mississippi—"Gov. Wilson is the best equipped man that could be named as Democracy's candidate for the Presidency because the common sense and common conscience of the Democrats of the nation want him as their standard bearer. Democracy never had an opportunity such as his administration will give it since Thomas Jefferson completed his term as President."

Simeon E. Baldwin—"I regard Gov. Wilson as one of the strong men in American politics, and among the best public speakers in the country. If the Democrats of Connecticut stand together, as I think they will, he will carry the state next fall."

Judson Harmon—"I congratulate you upon your nomination."

Eugene N. Foss—"The Nation is to be congratulated. Under your inspiring leadership victory is sure. I pledge my personal efforts to your success."

The installation of the officers of Royal Council, No. 77, O. U. A. M., will be held tonight in the Foresters' Hall, Coward building. Delegates from Rahway will be guests of the local lodge.

Malcolm Krewson, of Summit avenue, and William Hand, of Somerset street, have gone to the shore on a two weeks' vacation.

SR

"The Fourth of July"

In 1776 was the day on which we declared our independence.

Why we should celebrate it above other days I never could understand.

Any man, or body of men, can make a declaration—it's to "get away with it" that counts.

Making a declaration to be free, and fighting to be free was a matter of eight long, weary years, stretched across many a bloody battlefield.

The day we really ought to celebrate is the one when Washington cornered Cornwallis at Yorktown—when the British General on one knee heard the Referee of Justice count the fateful ten seconds over him.

But let it go at that—what's the difference? A holiday, after all, is only an excuse to give vent to our pent up patriotism, or good-will as is the case at Thanksgiving, Christmas and New Years.

So let's all celebrate tomorrow—but remember mere noise doesn't show patriotism.

Celebrate happily, but sanely—and cut out the "tetanus packages."

-ROTHBERG'S-
"THINGS THAT MEN WEAR."
214 WEST FRONT STREET
NEXT DOOR TO PROCTOR'S.

Gustav Lavere
160 DUER STREET
North Plainfield
'Phone 334-W

SPECIALS FOR FRIDAY, SATURDAY & MONDAY.

Pure French Olive Oil; large bottle; regularly sold for 50c; this sale 33c
Regular Sugar Cured Skin Back Hams, U. S. inspected; average 8 to 12 lbs; special, per lb 17c
Basket of Fancy New Potatoes; special for 65c
Puffed Rice; special 2 packages for 25c
Special—2 packages of Grape Nuts for 25c
California large size Prunes, special per lb 11c
Universal Brand, large 1-lb pkg. of Currants; special for 7c
My Wife's Salad Dressing; special, 2 for 25c
Norwegian Mackerel; four large fish for 25c
County Fresh Eggs, dozen 24c
Tooth Picks; special for this sale, 7 for 25c
Fancy Lemons, dozen 20c
3 cans Red Kidney Beans for 25c
Columbia Jams, assorted flavors; 3 for 25c
Bermuda Onions, per quart 6c
Light House Cleanser; regularly sold for 5c; special for this sale only, 3 for 10c
Special Ladies' Friend Broom for 25c
(Limit one to a customer).
Mason quart and pint jars; special, per dozen 45c
Jersey Boneless Bacon, average 3 to 6 lbs, special, per lb 17c
Small Pic-Nic Hams, average 5 to 8 lbs; per lb 11c
Kirkman's Soap or Kirkman's Powder; special each 4c
We have the finest Creamery Butter, lb 32c

We do delivering in all parts of the city. Mail or telephone orders will be promptly attended to. We give "S. and H." Green Trading Stamps with all purchases.

FILMS DEVELOPED, ANY SIZE ROLL 10c
Developing and Printing in 24 hours
Special Price on 8x10 Enlargement and Frame
$1.00 Complete
SPORTING GOOD--BASEBALL AND TENNIS SUPPLIES
Tennis Racquets Restrung
Wright & Detro Champion Tennis Balls
3 for $1.25
PAUL R. COLLIER
Film Specialist
156 E. FRONT ST. 'PHONE 51-W

FOURTH GRAND FAMILY EXCURSION AND OUTING
—OF THE—
INTERNATIONAL ASSOCIATION OF MACHINISTS, DIS. NO. 47
To CLASSON POINT
LONG ISLAND SOUND
SUNDAY, JULY 7, 1912
STEAMER ISABEL and BARGE A. M. CHURCH.
TICKETS—Adults, 50c Children, 25c.
MUSIC by PROF. WM. CURTIS.
Boats Leave City Dock, Elizabeth, at 9:30 a. m. Main Line cars leave 7:30, 7:45, 8:00. Transfer at Broad and Grand Streets, Elizabeth, to car for Staten Island Ferry. 7 3 2wk

SCHEELEIN'S
VARIETY
MARKET
140 NORTH AVE. TEL. 1974

IT IS HARD TO RECOGNIZE A PLAYER IN HIS GLAD CLOTHES

A MEASURE OF MERIT.

Plainfield Citizens Should Weigh Well This Evidence.

Proof of merit lies in the evidence.

Convincing evidence in Plainfield, is not the testimony of strangers.

But the endorsement of Plainfield people.

That's the kind of proof given here—

The statement of a Plainfield citizen.

Mrs. William E. Gardner, 322 E. Second St., Plainfield, N. J., says: "I suffered intensely from pains through my back and I also had a distressing weakness of my kidneys. I was in misery and nothing gave me the least relief until I began using Doan's Kidney Pills, which I obtained at Randolph's Drug Store. They acted on my kidneys at once and not only removed the pain from my back but corrected the kidney weakness and restored me to good health. I shall always be willing to give Doan's Kidney Pills the praise they deserve."

For sale by all dealers. Price 50 cents. Foster-Milburn Co., Buffalo, New York, sole agents for the United States.

Remember the name—Doan's—and take no other.

THE ALL-YEAR TOY STORE

Hammocks 50c and up.
Strong and Durable.
Croquet Sets 98c and up.
All outdoor games.

The best delivery service of newspapers in the city.

William H. Olmsted
"THE HUSTLER"
331 Watchung Ave.
Stationer Newsdealer

Dr. Mandeville
SPECIALIST

I have MOVED into my new office ROOM 703, in the Wiss Building, 871 Broad street, Newark, N. J., directly next door to my old offices.

Take elevator to room 703.

Over twenty-five years experience in Newark as a Specialist in all Nervous and Chronic Diseases. ADVICE FREE.

Bring this Ad and get a TRIAL TREATMENT absolutely FREE.

Office open 2 to 4 p. m.—5 to 8 p. m.
Also Tuesday and Friday Mornings 9 to 11.
Office closed SUNDAY ONLY.

Advertisements
—For—
New York Herald, World, Times, Sun, Journal, Telegram, American, Brooklyn Eagle, Globe
—and—
Newark Evening News
Received at
PLAINFIELD DAILY PRESS
At Regular Office Rates.

CHAS. KEIDERLING
FURNITURE PACKER.
Furniture, Trunks, Pictures, China, Glass and Bric-a-Brac Packed and Crated for Storage and Shipping
Storage Rooms to Let.
Tel. 559-J. 258 E. Front St.

Arrival and Departure of Mails

At Plainfield Postoffice.

February 1, 1912.

NEW YORK MAILS. Arrive—5:20, 8:00, 8:40, 11:46 a. m., 1:30, 2:30, 5:00, 5:30, 9:30 p. m., 12 midnight. Close—6:30, 8:00, 9:00 10:30 a. m., 12:10, 2:00, 3:50, 6:00, 7:45, 9:00 p. m.

SOMERVILLE AND EASTON. Arrive—8:40, 10:00 a. m., 12:30, 3:15 and 7:00 p. m. Close—6:30, 8:00 a. m., 12:35, 1:30, 4:30, 5:00 p. m.

PHILADELPHIA—Direct. Arrive—6:20, 8:00, 9:40, 11:45 a. m., 12:30, 2:30, 7:00 p. m. Close—6:20, 11:30 a. m., 12:35 1:00, 3:50, 7:00, 9:00 p. m.

THROUGH FAST MAIL FOR EAST Close—12:10, 3:50, 6:00 p. m.

DIRECT THROUGH FAST MAIL FOR WEST. Close—6:20, 11:30 a. m., 1:30 5:00 and 9:00 p. m.

DIRECT SOUTHERN MAILS. Close—6:20 a. m., 12:35, 5:00, 7:00 and 9 p. m

PENNSYLVANIA. West of Easton Close—6:20 a. m., 1:30, 7:00 p. m.

ELIZABETH—Direct. Arrive—8:00, 8:40 a. m., 1:30, 2:30, 5:30 p. m. Close—8:00 9:00, 10:30 a. m., 12:10, 2:00, 6:00, 9:00 p. m.

NEWARK—Direct. Arrive—8:00, 8:40 a. m., 1:30, 2:30, 5:30 p. m. Close—6:20 8:00, 9:00, 10:30 a. m., 12:10, 2:00, 3:50 5:30, 6:00, 9:00 p. m.

WATCHUNG. Arrive—1:00, 6:45 p. m Close—8:00 a. m., 3:35 p. m.

WARRENVILLE. Arrive—1:00 p. m. Close 9:00 a. m.

SUNDAY MAILS. Office open from 9:30 to 10:30 a. m.
Mail closes at 6:15 p. m.

E. H. BIRD, P. M.

WILSON AND MARSHALL IS THE TICKET CHOSEN BY DEMOCRATIC CONVENTION

Long Deadlock Ends on 46th Ballot.

BREAK COMES QUICKLY

Underwood Forces Swing to Wilson Column.

THEN THERE'S WILD STAMPEDE

Clark Refuses Offer of Vice Presidential Nomination---Says He Will Support Ticket.

DEMOCRACY'S NOMINEES.

Governor Woodrow Wilson and Governor Thomas R. Marshall.

RESULTS OF THE BALLOTS.

Ballot.	Clark	Wilson	Harmon	Underwood	Marshall	Scattered
1	440½	324	148	117½	31	24
2	446½	323¼	141	111¼	31	17
3	441	345	140½	114½	31	16
4	443	349½	136½	112	31	16
5	443	351	141½	119½	31	2
6	445	354	135	121	31	2
7	449½	352½	129½	123½	31	2
8	448½	351½	130	123	31	4
9	452	353½	127	122½	31	3
10	554	354½	29	118½	30	2
11	554	354½	29	118½	30	2
12	549	354	29	123	30	2
13	554	356½	29	115½	30	3
14	553	361	29	111	30	4
15	552	362½	29	110½	30	4
16	551	362½	29	112½	30	3
17	545	362½	29	112½	30	5½
18	535	361	29	125½	30	4½
19	532	358	29	130	30	9
20	512	388½	29	121½	30	7
21	508	396½	29	118½	30	10
22	500½	396½	—	115	30	46
23	497½	399	—	114½	30	47
24	496	402½	—	115½	30	45
25	469	405	29	108	30	47
26	463½	407½	29	112	30	44
27	469	405½	29	112	30	29
28	468½	437½	29	112½	—	40
29	468½	436	29	112	—	42
30	455	460	19	121½	—	22
31	446½	475½	17	116½	—	32
32	446½	477½	14	118½	—	30
33	447½	477½	29	103½	—	30
34	447½	479½	29	101½	—	30
35	433½	494½	29	101½	—	29
36	434½	496½	29	98½	—	29
37	432½	496½	29	100½	—	29
38	425	498½	29	106	—	29
39	422	501½	29	106	—	29
40	423	501½	27	106	—	30
41	424	499½	27	106	—	30
42	430	494½	27	104	—	31½
43	329	602	28	98½	—	29
44	306	629	27	99	—	27
45	203	633	25	98	—	27
46	84	990	12	—	—	—

Wilson's nomination made unanimous.
There were 1,088 delegates present, making 726 the necessary two-thirds for choice.

Baltimore, July 3.—The Democratic ticket is:

For president, Governor Woodrow Wilson of New Jersey.

For vice president, Governor Thomas R. Marshall of Indiana.

The nomination of Governor Wilson came at 3:33 o'clock yesterday afternoon on the fourth ballot of the day and the forty-sixth of the convention. Wilson on the final vote got 990; Clark, 84, and Harmon, 12. The nomination was then made unanimous.

Governor Marshall was nominated at 1:55 this morning, after two ballots had been taken. The convention adjourned two minutes later. The nomination was made unanimous. Governor Burke of North Dakota was Governor Marshall's principal rival for the honor.

William J. Bryan caused trouble in the closing scenes of the convention by taking the platform and indorsing Governor Burke and United States Senator George F. Chamberlain of Oregon as against Marshall. Charles F. Murphy and other leaders who have been fighting Bryan lined up for Marshall.

On the first ballot Burke got 30½, Marshall, 389; Chamberlain, 157; Elmore Hurst of Illinois, 77; Mayor Preston of Baltimore, 58; Wade of Iowa, 26; William McCombs, Wilson's campaign manager, 18, and others scattering.

On the second ballot Marshall received 645½, as compared with 387½ by Burke and 12½ by Chamberlain. The chairman of the North Dakota delegation thereupon moved that the nomination be made unanimous, after having withdrawn Governor Burke's name.

This was a final defeat and humiliation for Bryan in the convention, and Murphy and others seemed to get considerable comfort out of it.

Serious efforts were made by the Democratic leaders earlier in the evening to persuade Champ Clark to accept the nomination for vice president. Governor Wilson wanted him, but he declined.

Baltimore, July 3.—After Governor Woodrow Wilson of New Jersey had been unanimously nominated for president by the Democratic national convention on the forty-sixth ballot at the afternoon session the convention met at 9 o'clock last night to nominate a candidate for vice president and adopt a platform.

The night session opened with skylarking and serenading. The strain was over, the tension released, and the very men who had been glaring at each other like wild animals and calling each other out of their names only a few hours before were now shaking hands, hugging and mingling their voices in songs and cheers. Even the Missourians, indignant and angry as they were over the defeat of Champ Clark, parted their dismal faces in the middle now and then and managed to display considerable good nature.

The two names most discussed were those of Champ Clark and Governor Marshall of Indiana. Bryan, who had received a smashing cheer when he entered at 9:30 p. m., the cheer that seemed to be a spontaneous tribute to the Nebraskan, was telling his friends that any of several men suggested would be satisfactory to him.

"How about Champ Clark?" Mr. Bryan was asked.

"Oh, I'd be for Champ," replied Bryan.

Clark Will Not Take It.

H. H. Dean of Georgia placed in nomination for vice president Champ Clark and paid a fine tribute to the speaker.

Ex-Governor Alexander M. Dockery of Missouri then went to the platform. He said: "The Hon. Champ Clark has decided he cannot accept the nomination for vice president. But I want to say to you that Champ Clark will be as loyal to the nominee of this convention as any man. He has not reached his conclusion in pique, but for the reason that he would prefer to remain a representative in congress. Champ Clark occupies tonight the same position that every man in the Missouri delegation does—he is for Woodrow Wilson, first, last and all the time."

The storm of cheers, in which the men who were responsible for Wilson's nomination joined heartily as the friends of the speaker, was a plain indication of good feeling that was replacing the soreness and bitterness of the afternoon.

Former Senator Purcell of North Dakota, after a handsome compliment to Champ Clark, nominated Governor John Burke of North Dakota. Idaho seconded the nomination of Burke. They were not so fortunate when Illinois was called.

Samuel Alschuter of Illinois nominated Elmore Hurst, a wealthy business man of Rock Island, Ill.

Major G. V. Menzies of Mount Vernon, Ind., nominated Governor Marshall of Hoosierdom, who, he said, "took his Democracy in his mother's milk."

The mention of Marshall's name stirred the first demonstration.

How Wilson Was Named.

Baltimore, July 3.—The forty-third ballot was started at 12:15 p. m. Changes were coming. You could feel it in the air. The first switch was in the state of Arizona. Clark lost a vote to Bryan there. Wilson picked up two from Clark in Connecticut. The Wilson machine was just getting up speed, and the first real cheering broke when the machine tore into the Connecticut delegation. The Missourians, sore all through with rage against Bryan, whom they regard as the assassin of Clark's chances and ready to punch any man in the jaw who so much as stepped on their toes, fairly glared at the Wilsonites, who cheered the announcement of the Connecticut vote. When Idaho called out there was a vote and a half for Wilson more than he had on the previous vote. And then came the big break of the day.

For forty-two ballots Boss Sullivan of Illinois had raised his plump figure and delivered the fifty-eight delegates of the state to Champ Clark. It was known that Sullivan was a Wilson man at heart and that he was standing with Murphy and other anti-Bryan delegates in their determined efforts to keep the Nebraska colonel from running away with all the honor. But Roger had been having a lot of trouble with his folks. The Wilson strength, growing more confident every day, was putting it up to Sullivan so hard that there was no resisting their claims. They had just voted in caucus 40 for Wilson and 18 for Clark. In spite of Charles F. Murphy's appeals and when the time came on this ballot, Sullivan arose somewhat dramatically, gave the result of the poll and then in the loudest voice he owned shouted, "Illinois casts 58 votes for Woodrow Wilson."

The demonstration that followed this announcement exceeded anything that had gone before. After the big roar died away individual Wilsonites, almost hysterical with joy, shouted praises of Sullivan and hailed him as their saviour.

Mr. Murphy, hearing the comments, turned a cynical glance toward the ceiling. Sullivan looked over at Murphy and grinned.

"God bless Sullivan," yelled a delegate from Texas.

Stone Appeals to Murphy.

The news was all around that New York in caucus had decided to stand by Clark. Murphy and Senator Stone, the latter grim and determined, were conferring. Stone was appealing to the Tammany leader to stand by Clark until the end. Nobody doubted that the Missourians themselves would hold fast. As the roll ended Alaska leaned toward Wilson, giving him an additional vote, and Hawaii did the same. The Maryland delegation, which had been passed because of an argument that had arisen, was now polled. It stood 9 for Clark and 5½ for Wilson. Wilson gained just half a vote.

The result of the forty-third ballot was then announced: Clark, 329, a loss of 101; Wilson, 602, a gain of 108; Underwood, 98½, a loss of 5½; Harmon, 28; Foss, 27; Kern, 1; Bryan, 1, and 1½ absent.

In splendid working order, the Wilson machine steamed up for the forty-fourth ballot. The roll call began at 1 p. m. Alabama still clung to Mr. Underwood, but Arizona handed Wilson a vote. When Colorado gave 9 more than he had from that state on any previous ballot there was a thundering cheer. Curiously enough, he dropped half a vote in Idaho, but he got this back and 3 more besides from Iowa. Wilson picked up 1 more from Louisiana.

Clark was dropping rapidly and was already far below the figure that Wilson had when the first ballot was taken. Then Maryland gave Wilson another vote and a half. It was coming slowly, but the Clark people were weakening in all the divided delegations and even in the states that had been solidly enthusiastic for the speaker.

Underwood Men Restless.

Mayor Fitzgerald of Boston announced the vote of Massachusetts as 9 for Wilson and 27 for Foss. Delegates who were weary of candidates that had no earthly chance shouted to Fitzgerald to withdraw Foss' name, but he shook his head pugnaciously and insisted that the vote be recorded as he had given it. Mississippi asked to be passed. There was trouble in that camp. Some of Mr. Underwood's most loyal friends were realizing that Wilson was a certain winner, and they wanted to climb on the band wagon.

Mr. Murphy had now returned to his chair in the lee of the standard of New York, and when the vote of the Empire State was called for he arose quickly, took two steps up the aisle and shouted the old familiar "New York casts 90 votes for Clark!"

He fairly snapped his teeth as he called it. Tammany was dying hard. The imminency of Bryan's triumph—for a Wilson victory was so regarded by the New Yorkers—was hateful to Murphy and most of the men behind him. The Missourians, the men from California under the leadership of Theodore A. Bell, the crowd from Arkansas and the delegations from the Clark states cheered for Murphy, but their applause was weak and perfunctory. There wasn't a good cheer left in the whole Clark crowd.

Pennsylvania gave the convention a little surprise when its chairman, who had been steadily casting the vote as 74 for Wilson and 2 for Clark, announced the whole 76 for Wilson.

A. Mitchell Palmer, the indefatigable leader of that state, shouted "That's the stuff!" and there was a ripping demonstration from the majority of the delegates. The Tennesseans, who had puzzled everybody with their mixed up voting and who had never been able to agree on anything except that Luke Lea was a fine fellow, now threw another vote for Wilson. For the forty-fourth time Texas plumped its big 40 into the Wilson camp, and the chairman shouted, "The next president of the United States!"

Angry Clark men ordered him to sit down. If looks could have stabbed him he would have been a goner. In Utah Wilson gained a vote and a half. He got four more from Wisconsin, and when the cheering broke out again visitors and delegates went to their feet in a splendid demonstration. The only people who did not join in this were the men of Missouri and of New York. They sat silent and glum through all the cheering. As Clark's strength frittered away vote by vote they looked ugly. The Underwood following was going to pieces, and neither Murphy nor Stone could stem the tide. Mississippi delayed its report.

Wilson Jumps to 629.

The poll of the delegation gave Clark 8½ and Wilson 3½, and under the resolution of instructions which was still required under the unit rule to cast its 24 votes for Clark. The result of the forty-fourth ballot was Clark, 306, a loss of 26; Wilson, 629, a gain of 27; Underwood, 99, a gain of ½; Harmon, 27, a loss of 1, and Foss 27. Bryan and Kern had been eliminated.

After Wilson had taken a vote from Underwood in Florida on the forty-fifth ballot the New Jersey governor lost one to Clark in Ohio. The Mississippi delegation could not agree on a vote, and the New Mexico vote was polled, showing 4 for Clark and 4 for Wilson. As the delegation was instructed to vote for Clark until it was shown that he could not be nominated, Chairman James ruled that the 8 votes should be counted for Clark. Wilson corralled Alaska's 6 votes, and the forty-fifth ballot resulted as follows: Wilson, 633; Clark, 306; Underwood, 97; Foss, 27; Harmon, 25. Wilson gained 4 on this ballot, Clark held his own, and Underwood lost 2.

There was some surprise when Alabama cast 24 votes for Underwood at the beginning of the forty-sixth ballot, as it had been whispered around that Underwood had given up the fight, making Wilson's nomination certain.

The Wilson men were disappointed at Alabama's action, but Senator Bankhead, Mr. Underwood's representative in the convention, pushed his way through the excited crowd until the massive Ollie James sheltered him. "Senator Bankhead wishes to have the roll call suspended," shouted Chairman James, and Alabama's vote reconsidered until he has had the opportunity to make a statement for Alabama."

Those who had been informed of the skirmishing and the maneuvering of the leaders on the floor felt it was all over, and the great gathering became as still as death as Senator Bankhead began.

Wilson Men Cut Loose.

The Wilson men waited patiently until they had heard Senator Bankhead release the delegates instructed for Underwood, and then they cut loose. The Wilson forces in the galleries and the delegates who have been voting for him on the floor cheered, threw their hats up and chorused, "Wilson, Wilson, Wilson!"

Chairman James banged the table and pleaded with the crowd, but it was a few minutes before he got any semblance of order.

Before Senator Bankhead had finished speaking Senator Stone of Missouri, Champ Clark's campaign manager, had started for the speakers' stand. Charles F. Murphy, standing in the aisle at the head of the New York delegation, watched the effect of Senator Bankhead's speech and then hustled around and whispered a word here and a word there to the leaders who were fighting to keep at least one-third of the delegates in the Clark column in order that the nomination of Wilson might be blocked. Murphy's face was redder than usual, and he showed some excitement. Senator Bankhead's speech, all the Clark men realized, meant the utter defeat of the speaker. All their predictions that at no time would Wilson get over 600 votes had been swept away even before the Underwood men were released, and now that the supporters of the Alabaman were free to vote for anybody they pleased Murphy and Senator Stone realized that all the hope for Speaker Clark being nominated had vanished.

The Wilson leaders, naturally jubilant, tried to restrain their enthusiasm, but they were shaking hands with one another, while men with the impulse to get on the band wagon as soon as possible were shaking hands with them, congratulating them and saying that they were the ardent supporters of the New Jersey governor. A. Mitchell Palmer of Pennsylvania, who so ably had conducted the Wilson campaign on the floor; Congressman Hughes of New Jersey, whose missionary work among the delegates and as a leader of the Wilson ranks has been most effective, and William G. McAdoo, the tunnel builder, who has devoted all of his time to rounding up stray delegates and urging the members of the New York delegation to come over to Wilson, as he was the man to help them carry their state ticket, were slapping one another on the back and rejoicing that the campaign they had made had been successful. The galleries realized that Wilson's day had come, and as the sympathy of the visitors has been almost entirely with the New Jersey governor, they played their part in singing the Wilson song of jubilation.

The final vote was: Wilson, 990; Clark, 84; Harmon, 12; absent, 2.

MAY GRACE WHITE HOUSE.

Margaret Wilson, Her Father, Governor Wilson; Mrs. Wilson.

© 1912, by American Press Association.

WILLIAM F. M'COMBS.

Manager For Governor Wilson Who Has Scored Splendid Victory.

© 1912, by American Press Association.

From the time that Governor Wilson became a candidate for the presidency one of his most ardent supporters has been William F. Combs, a New York lawyer and Princeton man.

JARRED THE EXPERT.

The Doctor's Fame Was Great, but His Record Was Deadly.

A certain great Chicago physician and A. S. Trude, a lawyer of that city, are close friends, but one time when the famous physician was called as an expert witness in a case Trude was on the opposite side and had to cross examine the physician.

The physician had given his expert testimony. It upheld the contention of his side perfectly.

When it came Trude's turn he squared away, glared at his friend and, after the usual preliminary questions, began the examination:

"Dr. ——, you are frequently called into consultation when prominent men are ill in this community, are you not?"

"I am."

"Were you in attendance on George M. Pullman?"

"I was."

"Where is Mr. Pullman now?"

"He is dead."

"Ah, yes! And were you called in by Mr. Marshall Field?"

"I was."

"Where is Mr. Field now, may I ask?"

"He is dead."

"Indeed! And were you in attendance on Philip D. Armour?"

"I was."

"And where is Mr. Armour now?"

"He is dead."

Trude knew that his friend was called in consultation in almost every big case in Chicago, and there was a malicious gleam in his eye as he named dead man after dead man and asked if the expert had attended them. After he had named about a dozen prominent citizens who had passed away he turned to the jury with a wave of his hand, as if to say, "There's your expert!" and sat down.—Saturday Evening Post.

Where the Blame Belongs.

In my annual message I called attention to the great matters to which I understood both parties to be committed. I did not deem it wise or courageous to avow as the session advanced, by repeated messages, my fear that these matters were to be neglected and that the whole session was to be spent upon measures of another sort and of questionable expediency. If the session has been barren and disappointing, as it has been, the people of the state will know where to bestow the blame.—Governor Wilson.

CANNOT USE CHURCH ON SUNDAY MORNINGS

Passaic, July 3.—The seceders of the Northside Christian Reformed church, through their counsel, George H. Dalrymple, applied Monday to Vice Chancellor Garrison for an order to allow them the use of the church building on Sunday morning, but the request was denied.

Those who broke away from the church several months ago are privileged to use the building on Sunday afternoons, also Tuesdays, Thursdays and Saturdays. On the other days of the week the faction that stood by the church has the use of the edifice. This is according to an arrangement made by the court some time ago.

FIVE HAVE THRILLING RIDE IN BLAZING AUTO

Washington, N. J., July 3.—Five persons had a thrilling ride down the long Broad street hill at 7 o'clock Monday night, when the gasoline became ignited and flamed up over W. K. Teel's machine.

The gasoline ignited when the car was opposite the Episcopal church, and it was not until the crossing at Youmans avenue had been passed that Harry Homadieu succeeded in stopping the then blazing machine and the five occupants escaped by jumping.

By this time the flames enveloped the machine. Frank Kirkpatrick, who was on the front seat with Homadieu, and had assisted in stopping the auto, also had a narrow escape from being burned but none of the five was injured.

A garden hose was played upon the flames and sand from the gutter used to extinguish the blaze. The fire attracted a large crowd. The five men were returning from work on the macadam road being built between Washington and Asbury. The auto is the machine formerly owned by Justice of the Peace Harry Christine, and this is the fourth time it has been on fire.

The auto was damaged badly, but not beyond repair.

CALIFON TO CELEBRATE.

Califon, July 3.—For the first time in twenty years this place will celebrate the Fourth with an industrial parade and festival in Flomerfelt's Grove. The event will be under the auspices of the Improved Order of Red Men, Knights of Golden Eagles and Junior Order of American Mechanics. An arrangement committee, made up of members of the fraternities, was appointed last spring. Among the speakers are Rev. Harry J. Iobst, of Cokesbury; Rev. James B. Dare, of Lower Valley; Rev. Harry P. King, of Califon; Frank Shandenback, and Allyn Thompson, of Morristown.

WATER BONDS SOLD.

Newton, July 3.—The water Commission realized $56.25 premium on the sale of $25,000 of water bonds Monday. The proceeds will be used to purchase Morris Lake, the source of water supply of the town. The bonds are payable July 1, 1940, and bear interest at four per cent., payable semi-annually. Among the purchasers were Mrs. S. M. McCoy, $1,012.50; Theodore Simonson, $6,028.75; George A. Smith, $1,007.50; David Ammerman, $1,002.50; Lawrence Corringan, $2,005; David Couse, $4,000.

RECEIVER FOR REALTY CO.

Jersey City, July 3.—Acting as receiver, George R. Beach, of Jersey City, referee in bankruptcy, yesterday took charge of the business of the Columbia Real Estate Company, one of the largest realty corporations in Jersey City. Mr. Beach was appointed by Chancellor Walker and Vice Chancellor Howell, upon application of McDermott & Enright, of Jersey City, counsel for the Industrial Savings and Loan Company and the New York Loan and Mortgage Company. The bond of Mr. Beach is $50,000.

STIRRED OVER SALE TO NEGRO.

Roselle, July 3.—Residents of the Loraine section of Roselle Park are indignant over the report that an Elizabeth real estate man has sold a house in Sherman avenue to a negro. The report was confirmed Monday by a local real estate dealer, who, with other men interested in the Lorraine property, are trying to prevent the colored family locating in the neighborhood, which is one of the best in the borough.

VETERAN CONDUCTOR DIES.

Long Branch, July 3.—Robert C. Anderson for thirty years conductor on the New Jersey Southern Branch of the New Jersey Central, died yesterday at his Liberty street home. He was sixty-six years old, and a native of Allaire. He began firing for the Southern at Port Monmouth when a boy. Mr. Anderson is survived by a widow and three children. He was a veteran Odd Fellow and a member of the Simpson M. E. church.

STOLE HIS "BUNNY."

Clawson Lynn, the six-year-old son of Mr. and Mrs. Fred Lynn, of Grant avenue, is today mourning the loss of his pet "bunny." Sometime during Monday night someone effected an entrance to the coop in which the rabbit was kept and made way with it. Efforts have been made all day to get some trace of the rabbit, but without success.

DEMOCRATIC PLATFORM

The Tariff Is Made the Issue.

FOR REVENUE ONLY.

Republican Protection System Is Denounced.

TAX DOES NOT RAISE WAGES.

High Cost of Living Declared to Result From High Tariff—Declaration In Favor of Enforcing the Criminal as Well as Civil Law Against Trusts and Trust Officials—Favors Income Tax and Popular Election of Senators.

We, the representatives of the Democratic party of the United States in national convention assembled, reaffirm our devotion to the principles of Democratic government formulated by Thomas Jefferson and enforced by a long and illustrious line of Democratic presidents.

Tariff Reform.

We declare it to be a fundamental principle of the Democratic party that the federal government under the constitution has no right or power to impose or collect tariff duties except for the purpose of revenue, and we demand that the collection of such taxes shall be limited to the necessities of government honestly and economically administered.

The high Republican tariff is the principal cause of the unequal distribution of wealth; it is a system of taxation which makes the rich richer and the poor poorer. Under its operations the American farmer and laboring man are the chief sufferers; it raises the cost of the necessaries of life to them, but does not protect their product or wages. The farmer sells largely in free markets and buys almost entirely in the protected markets. In the most highly protected industries such as cotton and wool, steel and iron the wages of the laborers are the lowest paid in any of our industries. We denounce the Republican pretense on that subject and assert that American wages are established by competitive conditions and not by the tariff.

We favor the immediate downward revision of the existing high and, in many cases, prohibitive tariff duties, insisting that material reductions be speedily made upon the necessaries of life. Articles entering into competition with trust controlled products and articles of American manufacture which are sold abroad more cheaply than at home should be put upon the free list.

We recognize that our system of tariff taxation is intimately connected with the business of the country, and we favor the ultimate attainment of the principles we advocate by legislation that will not injure or destroy legitimate industry.

We denounce the action of President Taft in vetoing the bills to reduce the tariff in the cotton, woolen, metals and chemical schedules and the farmers' free list bill, all of which were designed to give immediate relief to the masses from the exactions of the trusts.

The Republican party, while promising tariff revision, has shown by its tariff legislation that such revision is not to be in the people's interest, and, having been faithless to its pledges of 1908, it should no longer enjoy the confidence of the nation. We appeal to the American people to support us in our demand for a tariff for revenue only.

High Cost of Living.

The high cost of living is a serious problem in every American home. The Republican party in its platform attempts to escape from responsibility for present conditions by denying that they are due to a protective tariff. We join issue with them on this subject and charge that excessive prices result in a large measure from the high tariff laws enacted and maintained by the Republican party and from trusts and commercial conspiracies fostered and encouraged by such laws, and we assert that no such substantial relief can be secured for the people until import duties on the necessaries of life are materially reduced and these criminal conspiracies broken up.

Anti-trust Law.

A private monopoly is indefensible and intolerable. We therefore favor the vigorous enforcement of the criminal as well as the civil law against trusts and trust officials and demand the enactment of such additional legislation as may be necessary to make it impossible for a private monopoly to exist in the United States.

We favor the declaration by law of the conditions upon which corporations shall be permitted to engage in interstate trade, including among others the prevention of holding companies of interlocking directorates, of stock watering, of discrimination in price and the control by any one corporation of so large a proportion of any industry as to make it a menace to competitive conditions.

We condemn the action of the Republican administration in compromising with the Standard Oil company and the tobacco trust and its failure to invoke the criminal provisions of the anti-trust law against the officers of those corporations after the court had declared that from the undisputed facts in the record they had violated the criminal provisions of the law.

We regret that the Sherman anti-trust law has received a judicial construction depriving it of much of its efficiency, and we favor the enactment of legislation which will restore to the statute the strength of which it has been deprived by such interpretation.

Rights of the State.

We believe in the preservation and maintenance in their full strength and integrity of the three co-ordinate branches of the federal government—the executive, the legislative and the judicial—each keeping within its own bounds and not encroaching upon the just powers of either of the others.

Believing that the most efficient results under our system of government are to be attained by the full exercise by the states of their reserved sovereign powers, we denounce as usurpation the efforts of our opponents to deprive the states of any of the rights reserved to them and to enlarge and magnify by indirection the powers of the federal government.

We insist upon the full exercise of all the powers of government, both state and national, to protect the people from injustice at the hands of those who seek to make the government a private asset in business. There is no twilight zone between the nation and the state in which exploiting interests can take refuge from both. It is as necessary that the federal government shall exercise the powers delegated to it as it is that the states shall exercise the powers reserved to them, but we insist that federal remedies for the regulation of interstate commerce and for the prevention of private monopoly shall be added to and not substituted for state remedies.

Income Tax and Popular Election of Senators.

We congratulate the country upon the triumph of two important reforms demanded in the last national platform—namely, the amendment of the federal constitution authorizing an income tax and the amendment providing for the popular election of senators—and we call upon the people of all the states to rally to the support of the pending propositions and secure their ratification.

We note with gratification the unanimous sentiment in favor of publicity before the election of campaign contributions, a measure demanded in our national platform of 1908 and at that time opposed by the Republican party, and we commend the Democratic house of representatives for extending the doctrine of publicity to recommendations, verbal and written, upon which presidential appointments are made, to the ownership and control of newspapers and to the expenditures made by and in behalf of those who aspire to presidential nominations, and we point for additional justification for this legislation to the enormous expenditures of money in behalf of the president and his predecessor in the recent contest for the Republican nomination for president.

Presidential Primaries.

The movement toward more popular government should be promoted through legislation in each state which will permit the expression of the preference of the electors for national candidates at presidential primaries.

We direct that the national committee incorporate in the call for the next nominating convention a requirement that all expressions of preference for presidential candidates shall be given and the selection of delegates and alternates made through a primary election conducted by the party organization in each state where such expression and election are not provided for by state law. Committeemen who are hereafter to constitute the membership of the Democratic national committee and whose election is not provided for by law shall be chosen in each state at such primary elections, and the service and authority of committeemen, however chosen, shall begin immediately upon the receipt of their credentials respectively.

Campaign Contributions.

We pledge the Democratic party to the enactment of a law prohibiting any corporation from contributing to a campaign fund and any individual from contributing any amount above a reasonable maximum.

Term of President.

We favor a single presidential term and to that end urge the adoption of an amendment to the constitution making the president of the United States ineligible to re-election, and we pledge the candidate of this convention to this principle.

Democratic Congress.

At this time, when the Republican party, after a generation of unlimited power in its control of the federal government, is rent into factions, it is opportune to point to the record of accomplishment of the Democratic house of representatives in the Sixty-second congress. We indorse its action, and we challenge comparison of its record with that of any congress which has been controlled by our opponents. We call the attention of the patriotic citizens of our country to its record of efficiency, economy and constructive legislation.

It has among other achievements revised the rules of the house of representatives so as to give to the representatives of the American people freedom of speech and of action in advocating, proposing and perfecting remedial legislation.

It has passed bills for the relief of the people and the development of our country. It has endeavored to revise the tariff taxes downward in the interest of the consuming masses and thus to reduce the high cost of living.

It has proposed an amendment to the federal constitution providing for the election of United States senators by the direct vote of the people.

It has secured the admission of Arizona and New Mexico as two sovereign states.

It has required the publicity of campaign expenses both before and after election and fixed a limit upon the election expenses of United States senators and representatives.

It has passed a bill to prevent the abuse of the writ of injunction. It has passed a law establishing an eight hour day for workmen on all national public work.

It has passed a resolution which forced the president to take immediate steps to abrogate the Russian treaty.

And it has passed the great supply bills which lessen waste and extravagance and which reduce the annual expenses of the government by many millions of dollars.

We approve the measure reported by the Democratic leaders in the house of representatives for the creation of a council of national defense which will determine a definite naval program with a view to increased efficiency and economy. The party that proclaimed and has always enforced the Monroe doctrine and was sponsor for the new navy will continue faithfully to observe the constitutional requirements to provide and maintain an adequate and well proportioned navy sufficient to defend American policies, protect our citizens and uphold the honor and dignity of the nation.

Republican Extravagance.

We denounce the profligate waste of the money wrung from the people by oppressive taxation through the lavish appropriations of recent Republican congresses, which have kept taxes high and reduced the purchasing power of the people's toil. We demand a return to that simplicity and economy which befit a Democratic government and a reduction in the number of useless offices, the salaries of which drain the substance of the people.

Railroads, Express Companies, Telegraph and Telephone Lines.

We favor the efficient supervision and rate regulation of railroads, express companies, telegraph and telephone lines engaged in interstate commerce. To this end we recommend the valuation of railroads, express companies, telegraph and telephone lines by the interstate commerce commission, such valuation to take into consideration the physical value of the property, the original cost, the cost of the production and any element of value that will render the valuation fair and just.

We favor such legislation as will effectually prohibit the railroads, express, telegraph and telephone companies from engaging in business which brings them into competition with shippers or patrons; also legislation preventing overissue of stocks and bonds by interstate railroads, express companies, telegraph and telephone lines and legislation which will assure such reduction in transportation rates as conditions will permit, care being taken to avoid reductions that would compel a reduction of wages, prevent adequate service or do injustice to legitimate investments.

Banking Legislation.

We oppose the so called Aldrich bill or the establishment of a central bank, and we believe our country will be largely freed from panics and consequent unemployment and business depression by such a systematic revision of our banking laws as will render temporary relief in localities in which such relief is needed, with protection from control or dominion by what is known as the money trust.

Banks exist for the accommodation of the public and not for the control of business. All legislation on the subject of banking and currency should have for its purpose the securing of these accommodations on terms of absolute security to the public and of complete protection from the misuse of the power that wealth gives to those who possess it.

We condemn the present methods of depositing government funds in a few favored banks, largely situated in or controlled by Wall street, in return for political favors, and we pledge our party to provide by law for their deposit by competitive bidding in the banking institutions of the country, national and state, without discrimination as to locality, upon approved securities and subject to call by the government.

Rural Credits.

Of equal importance with the question of currency reform is the question of rural credits or agricultural finance. Therefore we recommend that an investigation of agricultural credit societies in foreign countries be made, so that it may be ascertained whether a system of rural credits may be devised suitable to conditions in the United States, and we also favor legislation permitting national banks to loan a reasonable proportion of their funds on real estate security.

We recognize the value of vocational education and urge federal appropriations for such training and extension teaching in agriculture in co-operation with the several states.

Waterways.

We renew the declaration in our last platform relating to the conservation of our natural resources and the development of our waterways. The present devastation of the lower Mississippi valley accentuates the movement for the regulation of river flow by additional bank and levee protection below and the diversion, storage and control of the flood waters above and their utilization for beneficial purposes in the reclamation of arid and swamp lands and the development of water power instead of permitting the floods to continue, as heretofore, agents of destruction.

We hold that the control of the Mississippi river is a national problem. The preservation of the depth of its water for the purpose of navigation, the building of levees to maintain the integrity of its channel and the prevention of the overflow of the land and its consequent devastation, resulting in the interruption of interstate commerce, the disorganization of the mail service and the enormous loss of life and property, impose an obligation which alone can be discharged by the general government.

To maintain an adequate depth of water the entire year and thereby encourage water transportation is a consummation worthy of legislative attention and presents an issue national in its character. It calls for prompt action on the part of congress, and the Democratic party pledges itself to the enactment of legislation leading to that end.

We favor the co-operation of the United States and the respective states in plans for the comprehensive treatment of all waterways, with a view of co-ordinating plans for channel improvement, with plans for drainage of swamp and overflowed lands, and to this end we favor the appropriation by the federal government of sufficient funds to make surveys of such lands, to develop plans for draining the same and to supervise the work of construction.

We favor the adoption of a liberal and comprehensive plan for the development and improvement of our inland waterways with economy and efficiency so as to permit their navigation by vessels of standard draft.

Post Roads.

We favor national aid to state and local authorities in the construction and maintenance of post roads.

Rights of Labor.

We repeat our declarations of the platform of 1908 as follows:

The courts of justice are the bulwark of our liberties, and we yield to none in our purpose to maintain their dignity. Our party has given to the bench a long line of distinguished justices, who have added to the respect and confidence in which this department must be jealously maintained. We resent the attempt of the Republican party to raise a false issue respecting the judiciary, an unjust reflection upon a great body of our citizens to assume that they lack respect for the courts.

It is the function of the courts to interpret the laws which the people enact, and if the laws appear to work economic, social or political injustice it is our duty to change them. The only basis upon which the integrity of our courts can stand is that of unswerving justice and protection of life, personal liberty and property. As judicial processes may be abused we should guard them against abuse.

Experience has proved the necessity of a modification of the present law relating to injunction, and we reiterate the pledges of our platform of 1896 and 1904 in favor of a measure which passed the United States senate in 1896 relating to contempt in federal courts and providing for trial by jury in cases of indirect contempt.

Questons of judicial practice have arisen, especially in connection with industrial disputes. We believe that the parties to all judicial proceedings should be treated with rigid impartiality and that injunctions should not be issued in any case in which an injunction would not issue if no industrial dispute were involved.

The expanding organization of industry makes it essential that there should be no abridgment of the right of wage earners and producers to organize for the protection of wages and the improvement of labor conditions to the end that such labor organizations and their members should not be regarded as illegal combinations in restraint of trade.

We pledge the Democratic party to the enactment of a law creating a department of labor represented separately in the president's cabinet, in which department shall be included the subject of mines and mining.

We pledge the Democratic party, so far as the federal jurisdiction extends, to an employees' compensation law providing adequate indemnity for injury to body or loss of life.

Conservation.

We believe in the conservation and the development for the use of all the people of the natural resources of the country. Our forests, our sources of water supply, our arable and our mineral lands, our navigable streams and all the other material resources with which our country has been so lavishly endowed constitute the foundation of our national wealth. Such additional legislation as may be necessary to prevent their being wasted or absorbed by special or privileged interests should be enacted, and the policy of their conservation should be rigidly adhered to.

The public domain should be administered and disposed of with due regard to the general welfare. Reservations should be limited to the purposes which they purport to serve and not extended to include land wholly unsuited therefor. The unnecessary withdrawal from sale and settlement of enormous tracts of public land upon which tree growth never existed and cannot be promoted tends only to retard development, create discontent and bring reproach upon the policy of conservation.

The public land laws should be administered in a spirit of the broadest liberality toward the settler exhibiting a bona fide purpose to comply therewith to the end that the invitation of this government to the landless should be as attractive as possible, and the plain provisions of the forest reserve act permitting homestead entries to be made within the national forests should not be nullified by administrative regulations, which amount to a withdrawal of great areas of the same from settlement.

Immediate action should be taken by congress to make available the vast and valuable coal deposits of Alaska under conditions that will be a perfect guaranty against their falling into the hands of monopolizing corporations, associations or interests.

We rejoice in the inheritance of mineral resources unequaled in extent, variety or value and in the development of a mining industry unequaled in its magnitude and importance. We honor the men who in their hazardous toil underground daily risk their lives in extracting and preparing for our use the products of the mine so essential to the industries, the commerce and the comfort of the people of this country. And we pledge ourselves to the extension of the work of the bureau of mines in every way appropriate for national legislation with a view to safeguarding the lives of miners, lessening the waste of essential resources and promoting the economic development of mining, which, along with agriculture, must in the future even more than in the past serve as the very foundation of our national prosperity and welfare and our internal commerce.

Agriculture.

We believe in encouraging the development of a modern system of agriculture and a systematic effort to improve the conditions of trade in farm products so as to benefit both the consumers and producers. And as an efficient means to this end we favor the enactment by congress of legislation that will suppress the pernicious practice of gambling in agricultural products by organized exchanges or others.

Merchant Marine.

We believe in fostering by constitutional regulation of commerce the growth of a merchant marine which shall develop and strengthen the commercial ties which bind us to our sister republics of the south, but without additional burdens upon the people and without imposing bounties or subsidies from the public treasury.

We urge upon congress the speedy enactment of laws for the greater security of life and property at sea, and we favor the repeal of all laws and the abrogation of so much of our treaties with other nations as provide for the arrest and imprisonment of seamen charged with desertion or with violation of their contract of service. Such laws and treaties are un-American and violate the spirit if not the letter of the constitution of the United States.

We favor the exemption from tolls of American ships engaged in coastwise trade passing through the Panama canal.

We also favor legislation forbidding the use of the Panama canal by ships owned or controlled by railroad carriers engaged in transportation competitive with the canal.

Pure Food and Public Health.

We reaffirm our previous declarations advocating the union and strengthening of the various governmental agencies relating to pure foods, quarantine, vital statistics and human health. Thus united and administered without partiality to or discrimination against any school of medicine or system of healing, they would constitute a single health service, not subordinated to any commercial or financial interests, but devoted exclusively to the conservation of human life and efficiency. Moreover, this health service should co-operate with the health agencies of our various states and cities, without interference with their prerogatives or with the freedom of individuals to employ such medical or hygienic aid as they may see fit.

Civil Service Law.

The law pertaining to the civil service should be honestly and rigidly enforced, to the end that merit and ability shall be the standard of appointment and promotion rather than service rendered to a political party, and we favor a reorganization of the civil service, with adequate compensation commensurate with the class of work performed, for all officers and employees; we also favor the extension to all classes of civil service employees the benefits of the provisions of the employers' liability law.

We also recognize the right of direct petition to congress by employees for the redress of grievances.

Law Reform.

We recognize the urgent need of reform in the administration of civil and criminal law in the United States, and we recommend the enactment of such legislation and the promotion of such measures as will rid the present legal system of the delays, expense and uncertainties incident to the system as now administered.

The Philippines.

We reaffirm the position thrice announced by the Democracy in national convention assembled against a policy of imperialism and colonial exploitation in the Philippines or elsewhere. We condemn the experiment in imperialism as an inexcusable blunder which has involved us in enormous expense, brought us weakness instead of strength and laid our nation open to the charge of abandonment of the fundamental doctrine of self government. We favor an immediate declaration of the nation's purpose to recognize the independence of the Philippine islands as soon as a stable government can be established, such independence to be guaranteed by us until the neutralization of the islands can be secured by treaty with other powers. In recognizing the independence of the Philippines our government should retain such land as may be necessary for coaling stations and naval bases.

Arizona and New Mexico.

We welcome Arizona and New Mexico to the sisterhood of states and heartily congratulate them upon their auspicious beginning of great and glorious careers.

Alaska.

We demand for the people of Alaska the full enjoyment of the rights and privileges of a territorial form of government, and we believe that the officials appointed to administer the government of all our territories and the District of Columbia should be qualified by previous bona fide residence.

The Russian Treaty.

We commend the patriotism of the Democratic members of the senate and house of representatives which compelled the termination of the Russian treaty of 1832, and we pledge ourselves anew to preserve the sacred rights of American citizenship at home and abroad. No treaty should receive the sanction of our government which does not recognize the equality of all of our citizens irrespective of race or creed, and which does not expressly guarantee the fundamental right of expatriation.

The constitutional rights of American citizens should protect them on our borders and go with them throughout the world, and every American citizen residing or having property in any foreign country is entitled to and must be given the full protection of the United States government, both for himself and his property.

Parcels Post and Rural Delivery.

We favor the establishment of a parcel post or postal express and also the extension of the rural delivery system as rapidly as practicable.

Panama Canal Exposition.

We hereby express our deep interest in the great Panama Canal exposition to be held in San Francisco in 1915 and favor such encouragement as can be properly given.

Protection of National Uniform.

We commend to the several states the adoption of a law making it an offense for the proprietors of places of public amusement and entertainment to discriminate against the uniform of the United States similar to the law passed by congress applicable to the District of Columbia and the territories in 1911.

Pensions.

We renew the declaration of our last platform relating to a generous pension policy.

Rule of the People.

We call attention to the fact that the Democratic party's demand for a return to the rule of the people expressed in the national platform four years ago has now become the accepted doctrine of a large majority of the electors. We again remind the country that only by a larger exercise of the reserved power of the people can they protect themselves from the misuse of delegated power and the usurpation of governmental instrumentalities by special interests. For this reason the national convention insisted on the overthrow of Cannonism and the inauguration of a system by which United States senators could be elected by direct vote. The Democratic party offers itself to the country as an agency through which the complete overthrow and extirpation of corruption, fraud and machine rule in American politics can be effected.

Conclusion.

Our platform is one of principles which we believe to be essential to our national welfare. Our pledges are made to be kept when in office as well as relied upon during the campaign, and we invite the co-operation of all citizens, regardless of party, who believe in maintaining unimpaired the institutions and traditions of our country.

UGANDA'S ROYAL SUICIDES.

Kings Who Drank Poison When Sickness or Age Threatened.

Some of the curious customs of a pastoral people of Uganda, known as the Banyoro, are told by the Rev. John Roscoe. He said that when once a king was enthroned his person became sacred, and his food was restricted to milk and beef from a sacred herd of cows, which were kept apart from other cows.

The Banyoro monarch never allowed himself to grow old or his faculties to become impaired. When he thought he was going to be seriously ill he called a council, arranged the state affairs with the principal chiefs without giving them any reason for thinking that he was about to die and dismissed them to carry out his instructions.

Then he returned to his private house and summoned his chief wife and ordered her to bring a cup of poison. He drank the contents and in a few minutes was dead. The widow thereupon called one or two of the principal chiefs, who prepared the body for burial. For as long as possible the death was kept secret. Each day the milk and beef were brought to the royal residence, and inquirers were informed that the king was suffering from an indisposition which required him to rest.

In the meantime the chiefs were engaged in making private arrangements to guard the body and protect the sacred herds of cattle during the wars which would follow on the announcement of the death. When the news leaked out the sons of the dead king fought among themselves, brother killing brother. The survivor became king and attended his father's funeral.

At the ceremony several of the widows of the deceased king were clubbed to death, as were the cowmen and the cook. Other widows took poison. All the bodies were placed in the grave the idea being that their ghosts should minister to the ghost of the king in the next world.—London Standard.

BUNCH THEIR WEDDINGS.

Only One Day In the Year For Marriages In Plougastel, Brittany.

In the city of Plougastel, in Brittany, France, all marriages take place on one and the same day. The men are all fishermen, many of them going as far as the Newfoundland banks, and are at home only during a few months in the winter. One day in early February is set apart for the weddings. Little courting is done, but much haggling over the dowry of the girls. They have to bring a certain quantity of linen, chickens, pigs and vegetables. Frequently a match is broken off because the girl's father refuses to add a sack of potatoes to the dowry.

On the day set the inhabitants of the entire region go to Plougastel. The whole population goes to church to hear mass, to take communion and to witness the wedding ceremonies. Often fifty or more couples are united on the same day. Bride and groom do not walk together until the ceremony has been completed. For the rest of this and the whole of the next day every house is open to receive guests and to provide food and drink for them. On the evening of the second day the young men carry the dowries of the brides to the houses of the grooms. There they dance and frolic until early morning, and, after they leave, the couple are for the first time together and alone. During the remainder of the year no marriages are concluded.—Leslie's.

COAL DEALERS.

COAL
KINDLING AND GRATE WOOD
WALTER TEMPLE
674 SOUTH SECOND STREET.
TELEPHONE 231 PLAINFIELD.

TenEyck & Harris,
Dealers in
LEHIGH VALLEY COAL
Office Rowley's Drug Store, 218 W. Front St. Tel. 2081-J-2.

TenEyck & Kelley
COAL
741 South Ave. Tel. 1155

GEO. O. STEVENS
COAL
747 WEST FRONT ST.

R. L. CLINE
(Successor to C. H. Rugg & Co.)
BEST QUALITY LEHIGH COAL
Yard and office 432 W. 3d St. Tel. 93

Richard Parrott, Jr.
BEST GRADES LEHIGH
COAL
886 South Second St. Phone 1560.

N. MEYERS & SONS
COAL
COKE AND WOOD
Office Tel. 1152-w Yard Tel. 1911-w
21 Watchung Av. 4th & Washington Sts

HOTELS.

WHEN IN PLAINFIELD, N. J., STOP AT
The QUEEN CITY HOTEL
All Newly Furnished. A la Carte Service Unsurpassed.
P. FLOERSCH, Prop.
V. M. FLOERSCH, Mgr.

HOTEL WALDORF
EAST FRONT STREET.
HENRY WINDHAM, Prop.
Gottfried Kruger's Extra Beer on tap. Imported Wines, Liquors and Cigars. Hotel accommodations and private Dining-Room.

Hotel Somerset
Under New Management.
Newly Painted and Papered throughout. Table Board and Rooms by Day or Week.
W. G. FEASTER, Proprietor.
97 Somerset St. Tel. 692-L

G. J. WEINMAN
CAFE
213 Park Ave. Tel. 1527

HOTEL KENSINGTON
NORTH AVENUE
UNDER NEW MANAGEMENT.
House Thoroughly Renovated.
SUNDAY DINNER From 12:30 to 2 p. m. 50c

KIVANTINOS & JELLING
Successors to Alex. Lusardi.
Foreign and Domestic Fruits, Choice Confectionery, Nuts, Cigars, etc.
211 W. FRONT ST. Tel. 866-W

JOHN WINZENRIED'S
Storage Warehouse
316-318 WEST FRONT ST.
Separate Rooms—Clean and Dry.
Furniture removed with care.
Tel. 640-R. Residence 312 Lee Place.

JOHN WIRTH
(Successor to Henry Liefke)
BAKERY AND CONFECTIONERY
201-202 West Front St. Tel. 728
Orders delivered at short notice.

J. C. POPE & CO.
INSURANCE AGENTS
110 E. Front St. Plainfield, N. J.

HENRY WIERENGA
FURNITURE, FREIGHT, BAGGAGE EXPRESS AND RIGGER.
PIANO MOVING A SPECIALTY.
Residence 'Phone 517-R.

KINDLING AND GRATE WOOD
Prompt deliveries. Orders received at
89 SOMERSET STREET.
JOHN MOBUS
P. O. Box 220 Telephone 19-W-41

PLAINFIELD WINDOW CLEANING CO.
M. MERSTRICH, Prop.
Stores, Offices, Private Residences, New Buildings Cleansed, Scrubbed and Oiled. Office, 121 Liberty St. Tel. 1945-W.

THE PLAINFIELD TRUST COMPANY

COURTEOUS TREATMENT

CONSERVATIVE MANAGEMENT

COMPETENT ADMINISTRATION

If we are not already handling your business we would be glad to have an opportunity of demonstrating our ability to serve you acceptably.
3% interest paid on checking accounts; 4% on Special Department accounts.

PHILLIPSBURG TO HAVE BIG FILTER INDUSTRY

Phillipsburg, July 3.—George W. Smith, secretary of the Phillipsburg Board of Trade, received announcement Monday from the officers of the United States Filter Company, of New York, that after considering the offers of forty-five cities, Phillipsburg has been selected as the place to locate the industry.

The concern manufactures all kinds of filters. From 800 to 1,200 men will be employed, of whom seventy-five per cent. are skilled workers, it is said.

—"The Fates are supposed to embroider life, aren't they?" "I believe so." "Then they must select the cross stitch for the matrimonial part of it."—Baltimore American.

LESS THAN TWO YEARS OLD
DEPOSITS $485,773.43

SERVICE EVIDENCED BY GROWTH.
3% paid on Checking Accounts.
4% paid on Special Department Accounts.
Modern Safe Deposit and Storage Vaults.
WE INVITE ADDITIONAL PATRONAGE.

OFFICERS.
R. Henry Depew, President. M. C. Van Arsdale, Vice-President.
E. F. Feickert, Vice-President. Frederic Coriell, Secretary.

DIRECTORS.
F. C. Ard, G. L. Babcock, Samuel Bingaman, Geo. S. Clay, J. H. Cooley, Frederic Coriell, R. Henry Depew, A. H. Dundon, E. F. Feickert, Geo. H. Frost, W. A. Garrigues, Geo. M. Holstein, Edward Maurer, N. A. Miller, Wm. Newcorn, Alex. Milne, A. W. Ransome, M. C. Van Arsdale, J. V. E. Vanderhoef.

THE STATE TRUST COMPANY
CAPITAL $100,000.00

FOURTH OF JULY OUTINGS

New Jersey Central

Lake Hopatcong Round Trip **$1.00** Children 50 cts

SPECIAL TRAIN Leaves Plainfield 9:50 a. m.

Additional Excursions Every Sunday and Holiday. Same Rate—Same Schedule

Mauch Chunk GLEN ONOKO and THE SWITCH-BACK

Special Train leaves PLAINFIELD 9:18 a. m. July 4; also July 14 ROUND TRIP **$1.50** CHILDREN 75 CENTS Tickets for Switch-Back R. R. 50 cts. when purchased on Special Train

Ability, Put to Bed, Has No More Earning Power Than an Infant.

Because of the vacation season, many are exposed to an unusual hazard of accident. Travel, during the summer months, is heavier than at any other time of the year and is therefore more prolific of accidents; mountain-climbing is attended with numerous dangers; bathing frequently results in drowning; and the innumerable other pastimes associated with summer outings are more or less productive of accidents. Consequently there is a greater need, during this period, for Accident Insurance. Renting of all descriptions a specialty.

J. E. CURTIS, AGENT
183 NORTH AVE. TEL. 192

SPECIAL
For This Week Only

5 lbs Sugar	29c
1 Magnolia Milk	10c
Borden's Evaporated Milk, 2 cans	15c
Pint Mason Jars	45c
Quart Mason Jars	55c
6 Octagon Soap	25c
6 Gold Soap	25c
10 Fels Naptha Soap	45c
8 quarts New Potatoes	38c
1 Small Flat Can Salmon	10c
1 Tall Can Salmon	15c
1 Large Can Fine Peaches	15c
1 Pkg. Force	11c
1 Pkg. Toasted Corn Flakes	8c

C. O. SMITH
Cor. 4th and Liberty Sts.
Telephone 1346 th-f

—The "pulling" powers of Press want advs. are unknown until tried

AMUSEMENTS.

PROCTOR'S

POPULAR PRICES
BEST REFINED VAUDEVILLE AND MOVING PICTURES.
Prices—Mat., 10c; Eve., 10c, 15c and 25c.
TODAY'S PROGRAM
Melbourne McDowell & Co., In "The Sheriff and The Widow;" Hershfield, N. Y. American Cartoonist; Musicians and Singers, Hoffman Duo; Singer, Dorothy Meuther; Wire Artist, Peter Stirk.

New Jersey Central

DELIGHTFUL OUTINGS
LAKE HOPATCONG
Every Sunday & Holiday
Special Train leaves Plainfield, all dates 9.50 a. m. Round Trip **$1.00** Children 50c

ATLANTIC CITY
SUNDAY, JULY 7.
Round Trip **$2.50** Children 1.25 Special Train leaves Clinton Ave. 7:52; Grant Ave. 7:55; Plainfield 7:58; Netherwood 8:01 a. m.
732ws

Truell Hall

Netherwood Heights, Plainfield, N. J.

Dinner Menu
For July 4th

Canape Caviar
Little Neck Clam Cocktail
Stuffed Celery
Clear Green Turtle
Olives Radishes Salted Almonds
Soft Shelled Crabs Tartare
Iced Cucumbers Pommes Juliene
Sweetbread a la Triancier en coise
Grilled Tomatoes
Mint Sherbet
Boeuf Tenderloin aux Champignons
Potatoes a la Creme
Squab Rot aux Cresson
Guava Jelly Creamed Samp
Truell Hall Salad
Tutti-Frutti Ice Cream
Assorted Cakes
Roquefort Cheese
Toasted Water Crackers
Cafe Noir

PRICE ONE DOLLAR

OPEN THIS EVENING—OPEN THIS EVENING.

Phone 208. Phone 802

ROTH & CO.'S

Big Lamb, Veal and Poultry Sale

BIG FISH SALE

FOR FRIDAY, JULY 5TH

Fresh Deep Sea Blue, lb	5c
Fresh Boiling Fish, weighing 2 to 3 lbs.; lb	5c
Fresh Pollock, lb	5c
Fresh Caught Crokers, lb	5c
Pan Fish, lb	5c
Fancy Weakfish, lb	6c
Fresh Caught Flounders, lb	6c
Fresh Caught Haddock, lb	6c
Fresh Caught Sea Bass, lb	6c
Fancy Fresh Caught Green Bluefish, lb	10c
Fresh Caught Codfish, steaks or boil, lb	14c
Chicken Halibut, lb	14c

CLOSED ALL DAY THURSDAY

Scheuer's Bargains

FOR FRIDAY and SATURDAY

Scheuer's Best XXXX Minnesota Patent Flour, 24½ lb Bag 85c; per Barrel - - $6.75

Borden's Evaporated Milk, Peerless Brand tall cans 3 for 25c	Breakfast Cocoa Gold Medal Brand 18c kind, a box 15c	Shredded Wheat Biscuits per package 11c	Kirkman's Borax Soap Powder 20c size, 4-lb pkg. 16c	Imported Sardines Packed in Oil 20c kind, per can 16c	Fancy California Peaches, large cans 20c kind, a can 15c
Magnolia Brand Condensed Milk a can 10c	Alto Brand Asparagus Large Spears, a can 19c	Havemeyer's & Elder's Domino Sugar 5-lb box 42c	Curtice Bros. Blue Label Catsup 25c kind, a bottle 18c	Imported Peas No. 1, La Soule Brand 20c kind 15c	Full Quart Mason Jars Fancy Queen Olives; 35c kind 31c
Blue Tip Matches per package 12 5c boxes 37c	Imported Kippered Herring packed in Oil, a can 9c	Premier-Tri-Olives Stuffed with Olives & Pimentoes; 25c kind 21c	Spic and Span Metal Polish 10c size 8c	Swift's Pride Laundry Soap 5c size; 10 cakes 34c	Swift's Premium Sliced Bacon 28c size jar 23c
Smoked Sardines Packed in Oil; 12c kind, 9c; 3 cans 25c	Burton's Pure Vanilla 4-oz. bottle; 50c size 37c	Scheuer's Scouring Soap 5c kind, 3 for 10c	Canned Lobster ¼-lb can 18c kind, a can 14c	Babbitt's Cleanser Chases Dirt 5c size, 3 cans 10c	Italian Tomato Paste Made from Ripe Tomatoes; a can 5c
National Biscuit Co. Uneeda Biscuits per package 4c	Nabob Pancake Flour 10c kind 8c	Parowax Pure Refined Parafine 10c box; 3 boxes 25c	Bertrand Preres Pure French Olive Oil ½-gal. can, reg. $1.65 1.57	Fancy New Potatoes Large Basket 65c	Fancy Maine Style N. Y. State Corn, 8c can, dozen 90c
Fresh Wheat Farina; 6c lb 4 pounds for 22c	Rolled Oats Fresh and Sweet 6 lbs for 25c	White and Fat Salt Mackerel each 5c	Leggett's Premier Graham Flour large package 15c	Franklin Mills Entire Wheat Flour 25c kind 21c	Fresh White Corn Meal 3 pounds 10c

FANCY GEORGIA WATERMELONS; very sweet; each 40c and 45c
MANACEA WATER RELIEVES ALL DISTRESS AFTER EATING; bottle, 45c; per case of dozen $5.00
EXTRA SPECIAL—CONDENSED TOMATO SOUP—ABSOLUTELY PURE, per can 5c
BALLS' CELEBRATED MASON JARS, ALL PERFECT—quarts, per dozen, 55c; pints, per dozen 50c
WASHINGTON ROCK SPRING WATER CO'S Ginger Ale, Sarsaparilla, Birch and Root Beer, per dozen 80c

10 S. & H. STAMPS WITH
1 Box Ball Blue 10c
1 box Royal Talcum Powder 10c
1 box Royal Tooth Powder 10c
1 Package Macaroni 10c
1 Bottle Lemon or Vanilla 15c
1 Can Black Jack Stove Polish 10c
1 Can Liquid Enameline 10c
1 Package Parlor Matches 12c
Large Bottle Ammonia 10c
7-lb Bag Salt 10c
1 Bottle Shoe Polish 10c

EXTRA STAMPS WITH THESE
100 Stamps with 1-lb Tea 60c
100 stamps with 1-lb Scheuer's Baking Powder 45c
70 stamps with 1- lb Tea 50c
30 stamps with 1-lb Tea 35c
20 stamps with 1-lb Java and Mocha 35c
20 stamps with 3-lb box Starch 20c
20 stamps with 3 large pkgs. Toilet Paper 25c

IMPORTED AND DOMESTIC CHEESE.
Full Cream Cheese, lb 20c
Best Imported Swiss Cheese, a lb 38c
Roquefort Cheese, lb 50c
Camembert Cheese, box ..... 35c & 45c
Best Limburger Cheese, lb 20c
Philadelphia Cream Cheese, each 10c
Neufchatel Cream Cheese, each 5c
Pimento Cream Cheese, jar 15c
Pim-Oliv Cream Cheese, jar 15c
Welsh Rabbit Cheese 10c

CRACKERS AND BISCUITS
Ivin's Spiced Wafers, lb 12c
Fig Bars, a lb 10c
Svea Wafers, a box 20c
Egg Cracknells, lb 18c
Ginger Snaps, lb, 7c; 4 lbs 25c
Nic-Nacs, lb, 7c; 4 lbs 25c
Lemon Cookies, lb, 7c; 4 lbs 25c

DRIED FRUITS.
New California Prunes, 2 lbs. 25c
New California Apricots, lb 22c
Seeded Raisins, 1-lb package 10c
Cleaned Currants, 1-lb package 11c
Sultana Raisins, 1-lb package 16c
Lemon or Orange Peel, lb 15c
Best Glace Citron, lb 18c
Dromedary Dates, package 10c

SEASONABLE GOODS, BOTTLED.
Golden Gate Fruit Co. Orangeade 25c
Doe's Pure Pineapple Juice 25c
Welch's Grape Juice, pints 23c
Welch's Grape Juice, quarts 43c
Ballentine's Malt Extract; 10c bottle, 3 for 25c; per dozen 95c
Rose's Lime Juice, large bottle 35c

GROCERY BULLETIN
FOR FRIDAY AND SATURDAY

New Carolina Potatoes, No. 8 pony basket	35c
Best Elgin Butter, per lb	35c
Granulated Sugar, 5 lbs	29c
Armour's Hams, per lb	16c
California Navel Oranges, 15 for	25c
Fancy White Onions, No. 8 pony baskets	39c
Fancy Bermuda Onions, No. 8 pony basket	39c
Borden's Evaporated Milk, 3 cans	23c
per dozen	80c
Kirkman's & Fels Soap, 10 bars	45c
Babbitts' or Gold Soap, 10 bars	40c
Blue Label Catsup, per bottle	20c
Recketts' Blue, 3 pkgs.	25c
Vulcanol and Enameline and X-Ray; 3 pkgs, for	25c
Old Dutch Cleanser, 3 cans	25c
Rolled Oats, 6 lbs	25c
Laundry Starch, 6 lbs	25c
Blue Tip Matches, per dozen	40c
Best Head Rice, 3 lbs	25c
Good Coffee, per lb	25c
Good Tea, per lb	25c
Vulcan Safety Matches, 144 boxes	65c
California Peaches, per can	15c
Oregon Red Salmon, per can	15c

We Give S. & H. Stamps

Fred. H. Firstbrook
116 W. Front St.
Phone 1754

COMPLAINT NOT PRESSED.

Mrs. William Ross, who resides with Mrs. Charles Moore, of 642 West Fourth street, reported to police headquarters last Monday that Bonny Peel, of Plainfield avenue and West Fifth street, had snatched her purse containing $4 and then ran away. She did not appear in court Tuesday morning to sustain her complaint and the man was discharged.

The Problem of Success

The problem of success is not a question of whom you are working for—whether for yourself or someone else—but of the character of your working—a question of entering with zeal into that which you are doing.

4 PER CENT. INTEREST PAID.

PLAINFIELD SAVINGS BANK

Plainfield, N. J.

Only Savings Bank in Plainfield

Store Closes 12:30 p. m. Saturdays.

For VACATION TIME

A joy-giving, comfort-imparting, economy-insuring Gillette Safety Razor.

The Outfit is beautiful, triple-plated silver, leather case.

Any man can give himself a delightful velvet shave in three minutes with the Gillette. Impossible to cut or irritate the face.

The Gillette Safety Razor is 24 razors in one. Always ready to use. **No Stropping or Honing.**

The Gillette has twelve double edged blades; each blade as thin as paper, perfectly tempered and glass hardened; gives from ten to thirty perfect shaves. Additional blades at nominal cost.

Gillette Razor, triple-plated silver, with blades, leather case, $5.00; will save five times its cost the first year.

Other styles, too—The Auto Strop, $5.00; Enders, $1.00; The Star, $1.50, and the U. S. R., $1.00 and $2.00.

Gayle Hardware Co.

GENERAL HARDWARE AND HOUSEFURNISHINGS.
TEL. 398 FRONT ST. and PARK AVE.

ADVERTISE IN THE DAILY PRESS

JULY FIFTH.

—David Glasgow Farragut, naval hero, born; died 1870.
1814—Americans defeated the British at Chippewa, Canada.

PLAINFIELD DAILY PRESS

THE WEATHER.

Unsettled and cooler; showers tonight or Saturday.
Maximum, 93; minimum, 63.

Established May 10, 1887. TWELVE PAGES. PLAINFIELD, NEW JERSEY, FRIDAY, JULY 5, 1912. TWELVE PAGES. Two Cents a Copy—$5 a Year.

DEMOCRATS HOT AFTER OFFICES

Minority Party Nominations in Union County Will Not Go Begging Now.

BOOMS NOW LAUNCHING

Surrogate, Three Assemblymen and Freeholders to Be Named—Tuttle Confident of Re-election to Congress He Says.

With Governor Woodrow Wilson heading the National ticket, the leaders of the Democratic party in Union county say they feel assured that they can elect their entire ticket this fall, particularly so if Roosevelt should head a third party ticket. The officials to be chosen this fall in Union county include a Surrogate, three Assemblymen and seven members of the new small Board of Freeholders.

The present Surrogate, George T. Parrot, has held that office for twenty-five years and there is no doubt but that he will be a candidate for re-nomination. Fred C. Hyer, of Rahway, has been mentioned as a Democratic candidate.

There are a number of candidates for the new small Board of Freeholders. S. P. T. Wilbur and J. Hervey Doane, members of the present board, have already declared themselves as candidates on the Republican ticket, while James J. McCann, of Division street, a member of the Union County Democratic Committee, wants to be a member of that board. It is said that he will have the united support of his party. The Elizabeth Democrats are boosting J. Logan Fay, Dennis F. Hennessy, William Bourden and Thomas J. Pierson, the present Democratic members of the board. They say that if this quartet can be elected they are willing that the other three members should come from other points in the county.

Among the Democrats talked of for the nomination on the Assembly ticket are Ten Eyck R. Beardsley, of Fanwood; Hugh J. McLoughlin, John R. Connolly and James E. Lowden, of Elizabeth. The Democrats will also make a strong effort to re-elect Congressman W. E. Tuttle, Jr., of Westfield. The district is now composed of Union and Morris counties, but Mr. Tuttle is confident he can win without Warren county.

Edward A. Knapp, of Elizabeth, a Roosevelt delegate, has also been mentioned as a candidate for Congress on the Colonel's ticket. It is hardly believed that Charles N. Fowler will seek this nomination for he has Senatorial aspirations which he considers are far more important.

PATRIOTIC SERVICES AT FIRST BAPTIST CHURCH

Services of a patriotic character were held at the First Baptist church Wednesday night. Mrs. Lucie Rising, who assists Rev. Dr. Philip B. Strong, the pastor, in his pastoral work, conducted the meeting and gave an excellent talk on "Patriotism." There were vocal selections by a quartet, comprising Messrs. Western, Cubberly, Newman and Perry, while Mattie Douglas, a little tot, sang a hymn. Dr. Strong also made a few remarks.

The Sunday-school rooms were attractively decorated with American flags, and all the exercises were appropriate to Independence Day. During the service several young people signified their desire to unite with the church. A social hour followed the meeting.

HOLD FUNERAL SERVICES FOR LEWIS E. BARKALEW

The funeral service of Lewis E. Barkalew was held at 3 o'clock this afternoon at the late home at Lincoln place and Grove street. There was a large attendance of relatives and friends, including many of the older residents of the city and borough who had known Mr. Barkalew during his long residence here. There were also many floral tributes from relatives and the various organizations to which the departed belonged.

Rev. Dr. Philip B. Strong, pastor of the First Baptist church, of which Mr. Barkalew was a life-long member, conducted the service. The burial was in Hillside cemetery and the pall-bearers were L. V. F. Randolph, Oliver B. Leonard, William R. Codington, Thomas S. Armstrong, Eugene M. Laing and Halsted C. Compton.

—Neuman Bros. will have for tomorrow's trade a large and choice assortment of fancy Jersey peas, asparagus, cauliflower and a large variety of vegetables.

WILLIAM F. M'COMBS.

Likely to Be Chairman of the Democratic National Committee.

William F. McCombs is the wonder of the Woodrow Wilson campaign. Tireless, he never abandoned hope of landing the nomination for the man he so greatly admired. Now he is talked of as a successor to Norman E. Mack, chairman of the Democratic national committee.

MORNING AFTER 4TH IN THE POLICE COURT

Some "Celebrations" Led to Bar of Justice Where Offenders Were Penitent.

The morning after the "Fourth" is usually a busy one in the police court, and this morning was no exception. A consignment of six men hailing from different parts of the State were arraigned before City Judge William G. DeMeza for giving too much outward evidence of their inner patriotic feelings; in other words for discharging firearms within the city limits, contrary to statute. After a short talk on the danger of such a practice the Judge dismissed them.

Carmon Komoskey, of North avenue, was charged with firing a cannon. He pleaded not guilt, and produced Fred Berknelli and Thomas Brown as witnesses. The evidence of Berkenelli showed that he (Berkenelli) had discharged it and consequently Komoskey was allowed off. Patrolman Myers preferred a similar charge against Brown and Berkenelli. The Judge advised them to go out in the woods and burn as much powder as they wished, but not to do so within the city limits. They were let off.

A plea of guilty of disorderly conduct by fighting in a Park avenue saloon last night was entered by Thomas Muldowney, of 462 West Second street, and Thomas Buckley, of East Third street. As the proprietor of the saloon did not appear to press the charge Judge DeMeza dismissed the case.

For disorderly conduct and the use of obscene language Oscar Green, colored, of West Third street, was fined $8 or in default forty days in jail. Lizzie Brighton, colored, against whom a similar charge was preferred, was advised to eschew Green's company as he had a bad police record, and on suspended sentence she was permitted to go.

John Lea, colored, of Cottage place, was arrested last night for throwing a beer bottle at Joseph Petrosoli, a fourteen-year-oldboy. The bottle broke on the pavement and cut the youth's foot, necessitating medical treatment. A fine of $10 with the option of 40 days was imposed. He paid.

PLAYGROUNDS OPEN.

The four public playgrounds, in the yards of the Franklin, Bryant, Irving and St. Mary's schools, were opened for the season this morning with a total attendance of nearly 400. These recreation centers are under the supervision of trained instructors and are intended principally for the younger class of children. The fifth playground in this city on Parker Field and has been opened for some time. Charles R. Bostwick, and a competent corps of leaders are in daily attendance at Parker Field.

ACTING MANAGER.

During the absence of E. C. Ostlin, who leaves on his vacation tomorrow, C. C. Thompson, of the Spicer Manufacturing Company, will take charge of the Manufacturer's Baseball League. Mr. Thompson has been active in the league work throughout the season and is well qualified to take care of the affairs in this organization.

—Advertise in the Daily Press.

—Read the Plainfield Daily Press.

SEVERAL HUNDRED POOR ON AN OUTING

Salvation Army Provides a Holiday Of Real Enjoyment At Wayside Park.

Several hundred poor people of the city participated in the annual free outing given yesterday at Wayside Park, Dunellen, under the auspices of the Salvation Army. Dr. Frank T. Clawson, J. H. Greene, Jr., Leon M. Livingston, R. W. Barnes, J. H. Vail, George H. Frost, two cars; F. L. C. Martin, E. A. Laing, Vosseler's auto truck and Councilmen Fred Endress joined heartily in giving the free use of their automobiles and the guests of the army enjoyed the ride.

Everything was provided free in the way of lunches, lemonade, ice cream and milk. At 1 o'clock in the afternoon the children gave a program of songs and recitations in the pavilion. Afterward several foot races were held, including a 100 yard dash, 440 yard run and also a one mile run. Suitable prizes were distributed to the winners. Then followed a baseball game, in which Bob Fitzsimmons, Jr., acted as umpire. No one questioned his decisions. It was about 5:30 when the tired, but happy party started for home.

For three weeks Captain and Mrs. A. S. Hewitt with their assistants worked for the success of the outing and their highest hopes were fully realized. The thanks of the mothers and children more than repaid them for their labors.

DISPLAY OF FIREWORKS DREW OVER 5,000 PEOPLE

The display at Parker Field last night drew a crowd variously estimated at from five to seven thousand people that was apparently delighted with the fireworks show. They began to gather long before dark and were entertained while waiting for the fireworks by a concert given by a band organized by Albert Naylor. The musicians also presented a program in the afternoon. When the first bombs were fired at 8:30 every available seat on the bleachers, and the entire south side of the field were lined with people, while out in the road a double line of automobiles, all loaded with holiday crowds, added to the picture disclosd by the brighter pieces of the display.

The fireworks, which were shown under the direction of Salvatore Velard, of Plainfield, were splendid, and brought forth frequent applause. The set pieces were especially good, while the rockets were fully equal to those usually seen in similar displays. The show lasted for over an hour. Mr. Velard also furnished the fireworks at the Park Club.

FIREWORKS DISPLAY FUND ABOUT COVERED THE COST

Additional contributions for the fireworks fund have been received from the following citizens:

L. H. Gates	$2.00
L. B. Woolston	$1.00
H. C. Tracy	$1.00
O. T. Waring	$2.00
Wm. P. Smith	$3.00
A Friend	$1.00
F. Linke	$3.00
J. G. McLaughlin	$1.00
A. Kapelsohn	$ .15
Ernest R. Ackerman	$2.00
	$16.15
Previously acknowledged	$132.50
Total	$148.65

The cost of the fireworks display last night at Parker Field was $150.

ROYAL COUNCIL INSTALLS.

Royal Council, No. 77, Sr. O. U. A. M., at its meeting Wednesday night installed the following officers for the coming year: Councilor, George VanOrden; vice councilor, L. C. R. Dunham; recording secretary, J. L. Bennett; assistant, John G. Bicknell; financial secretary, R. V. Kinney; treasurer, William E. Day; inductor, Arthur T. Stryker; examiner, F. K. Vreeland; inside protector, C. S. Wilson; outside protector, W. E. Dunham; trustee, three years, I. N. Wyckoff; representative to State Council, Guy E. Thomas; board of directors Royal Council Benefit Fund, Guy E. Thomas, R. V. Kinney, two years; E. B. Rowland, one year.

MR. OSTLIN'S VACATION.

E. C. Ostlin, physical director of the local Y. M. C. A., will leave tomorrow morning for Nassau Lake, where he will spend his vacation. He expects to be away the entire month of July.

ILLNESS PREVENTS TRIP.

Jacob Voehl, Sr., of Grove street, who expected to leave tomorrow for Germany to visit his old friends, has been taken ill and will be obliged to defer his trip for the present.

PROTECTION FOR WHOLESALERS

No Liquor to Be Sold Here Except By Dealers Licensed by the Municipality.

SAYS JUDGE ATWATER

Old Trick of Having Goods Delivered by Common Carrier Won't Work—Prosecutors Receive Instructions From Court and Get Busy.

Elizabeth, N. J., July 5.—Judge Atwater announced in open court Wednesday afternoon that he wished Prosecutor Swift to announce that wholesale liquor dealers could not sell liquor outside of the cities, boroughs, towns or townships for which the licenses have been issued. Such sale will, hereafter, lead to prosecution.

The court's announcement is in line with a decision of the Supreme Court on February 27 in the case of the State vs. Brown. This ruling was also cited by Judge Daly, of Middlesex county, and applies to every county in the State. It merely means that a wholesale dealer in Elizabeth, Plainfield or elsewhere cannot sell his liquors outside of the city, town or borough for which such license is issued. Neither can he employ a common carrier to do so.

As to the liquors sold by wholesale dealers outside of the State the Interstate Commerce laws cover this phase of the matter.

COUNTY'S BUDGET IS MUCH REDUCED

It Will Be $399,600 As $50,400 Remains Unexpended by Freeholders' Board.

BENEFIT TO PLAINFIELD

Bond Issue of $60,000 For Repair of Roads Will Help This City too—Hand Inspector for South Avenue Improvement.

Elizabeth, July 5.—The sum of $450,000, which by resolution passed on May 12 by the Board of Freeholders, was to be the budget of expenses for the county during the coming year and was to be raised by taxation, was reduced Wednesday afternoon by the Board through the transferring of $50,400 from unexpended balance fund to the appropriation fixed on as needed for the fiscal year of 1912-1913. This sum, County Collector Nathan R. Leavitt explained, was part of $195,000 which the Board has saved during the past five years by various retrenchments. Because of this reduction in the amount to be raised by taxes for the running of the county the tax rate in Elizabeth, Plainfield and other places will be lowered to some slight extent. It will mean a benefit of $25,000 or so to Elizabeth and a fairly substantial but smaller sum to Plainfield.

The Board also voted to issue $60,000 worth of county road bonds for the repair of Morris avenue, Springfield; South avenue and Martine avenue, Fanwood, and Morris avenue, Union, these roads extending principally from Westfield to Plainfield. These are State aid roads, but the county must pay its share for the repairs. The bonds will be thirty-four four and one-quarter per cent. interest bonds.

County Sealer of Weights and Measures Augustus W. Schwartz reported to the Board that he had made 1065 inspections in June, and that the inspections in Plainfield and Summit were not yet completed. These will be concluded before the middle of July.

W. H. Hand was appointed an inspector of the South avenue pavement in Plainfield, to serve at $3 per day.

The collector was directed to pay Melvin H. Cleaves, of North Plainfield, the sum of $20.28 for taxes for land located within North Plainfield Township and which was purchased as part of the site for the Bonnie Burn Sanitarium.

ENJOYED DAY ON LAKE.

Under the auspices of the Business Training Institute an excursion to Lake Hopatcong was held yesterday. The students of the institute were chaperoned by Mrs. L. J. Denton. The party took a cruise on the lake in a chartered launch and all had a general good time. The students made good use of the blue penants, the institute color.

TEACHERS' TRAINING.

The Teachers' Training Course, of the National Association for the Study and Education of Exceptional Children, opens on July 8, on Watchung Crest.

DR. J. E. REYNOLDS BONNIE BURN SUP'T

New Hampshire Man to Be In Charge of County Sanitarium—Salary $1,800.

Elizabeth, July 5.—At a meeting of the Board of Governors of the Bonnie Burn Sanatarium at Scotch Plains, in the courthouse Wednesday afternoon, Dr. William H. Murray, of Plainfield, a member, was appointed a committee of one to act with Freeholder J. Hervey Doane as a joint committee to arrange with Watchung Council, Knights of Columbus, of Plainfield, for the flag raising at the Sanatarium. The Council recently offered to present the board with a handsome flag for the institution. The Board of Freeholders recently thanked the Council for its gift.

William J. McCloud, a member of the Board of Governors, announced to the Freeholders at their meeting Wednesday afternoon that the Board of Governors had selected Dr. J. E. Reynolds, now superintendent of the New Hampshire Tuberculosis Hospital, to be superintendent of the Bonnie Burn Sanatarium at a salary of $1,800 per annum, with a house and living. He will begin his duties on August 1.

COLONEL E. C. STAHL SUDDENLY LOST SIGHT

Colonel E. C. Stahl, of Trenton, father of Rose Stahl, the actress, and himself one of the best known German-Americans in the country, was sticken with total blindness while witnessing a theatrical performance in Trenton last night. Physicians who have examined him say there is practically no hope for the restoration of his sight. Apoplexy of the eyes is given as the cause of the trouble.

Col. Stahl was well known in this city, where he visited many times. He was prominent as a Civar War veteran and was a past department commander of the G. A. R. He was also past grand master of the A. O. U. A. M. For many years he published a German newspaper in Trenton and was active in politics.

PROHIBITION SPEAKER EXPLAINS THE COURSE

"The liquor traffic is more strongly and thoroughly entrenched in the national government today than ever before," declared Eugene W. Chafin, State chairman of the Prohibition Party, to an audience in the Trinity Reformed church yesterday afternoon. "There was more liquor consumed last year than any year in our entire history," he added. To combat this great evil, he asserted, numerous remedies had been tried such as pledge signing and prohibition laws. But after fifty years of such methods were found to be a gigantic failure. "It was not the law that destroys the liquor traffic," he added, "but the administration of it." The law was one per cent. in the destruction of the liquor traffic and the interpretation of the law and the administration of the government were 99 per cent.

"What is needed," he continued," is a party elected to power that will deal with the manufacture and sale of liquors from the standpoint that it is a crime and not a business. Under any fair or reasonable interpretation of the common law and the constitutions the liquor traffic was an outlaw, as the decision of Judge Artman, of the Supreme Court, showed."

Then he spoke of what a prohibition administration would mean if elected in power; how it would repeal the internal revenue laws; the granting of licenses; and administer the government from the standpoint that the making and selling of liquor was a crime and not a business.

PARK CLUB CELEBRATES.

The Independence Day celebration at the Park Club, last night, was one of the best in years. The club had the members of the Park Golf Club as its guest. There was a display of fireworks and also a dance in the evening. The program of dances was a popular one. During an intermission ice cream, cake and lemonade were served. The clubhouse was decorated with American flags. The whole affair was under the direction of the entertainment committee of the club.

DR. PIERCE TO SPEAK.

Rev. Dr. Robert F. Y. Pierce, of this city, pastor of the Second Avenue Baptist church of New York, whose open-air services have attracted country-wide attention, will give a talk illustrated with crayon, at the Y. M. C. A. open-air meeting to be held tomorrow night at 8:15 o'clock at West Front street and Madaison avenue.

GOV. WILSON'S SMILE.

Listening to Telegrams Read by Private Secretary J. P. Tumulty.

UNKNOWN MAN KILLED ON CENTRAL'S TRACKS

Found With His Skull Crushed and Arms Broken—Body Awaits Identification.

The body of an unknown man with his skull crushed and his arms and collar bones broken was discovered early yesterday morning on the Jersey Central tracks near Dunellen. The remains were taken to Runyon's mortuary, in Dunellen, where they await identification. The man was poorly clad and the supposition is that he must have fallen off a passing freight train. If he had been crossing the tracks when the accident occurred the trunk of the body, it is believed, would have been mangled.

The description given by the police is that of a man between fifty and sixty years old, with blue eyes, sandy beard and hair streaked with gray. He weighed about 160 pounds and was five feet eight inches tall. There was nothing in the pockets to give any clue as to his identity. On the right forearm two flags in a semi-circle have been tattoed. On the right knee there is a scar three inches long and two smaller ones on the left ankle.

FLETCHER L. CREAGER KICKED BY A HORSE

Fletcher L. Creager, an insurance agent, is laid up at his home on Watchung avenue, with severe injuries to his shoulder and cuts about the face, the result of being kicked by a horse this morning. He was engaged in harnessing the animal, which is known to have some vicious habits, and while his back was turned, the horse planted one of his hind feet in the man's back.

The force of the blow knocked Mr. Creager over against a nearby partition cutting his face. He lay in the stable for several minutes in a semi-conscious condition before he was able to call for assistance. The injured man was removed to the house and Dr. P. B. Creager summoned. An examination showed the imprint of the horse's shoe on the man's back and a deep cut on the face. The wounds were dressed and it is believed that Mr. Creager will be out within a short time.

CHURCH NOTICE.

Rev. D. H. Davis, of Shanghai, China, will preach at the Seventh Day Baptist church at 10:30 o'clock tomorrow morning. The Sabbath school will meet at 11:45, the subject being "Malignant Unbelief." The Christian Endeavor Society will meet at 4 o'clock, the topic being, "The Christian Virtues, Viii, Honesty." It will be a consecration meeting. There will be the usual meeting this evening at 8 o'clock, but on account of the illness of the pastor, Rev. Edwin Shaw, the covenant meeting and celebration of the Lord's Supper will be postponed for one week.

The Misses Clara Runyon, Dorothy Randall, Edith Schenck, Bessie Conroy, Lucile Ewart and Nettie Steiner, spent "The Fourth" at Asbury Park. They enjoyed the outing immensely.

—Try a Press want ad.

FEW ACCIDENTS ON THE FOURTH

Blank Cartridge Pistols the Cause of Most of the Mishaps to Youths.

FOUR HOSPITAL CASES

In No Instance Was the Injury Serious—Quiet Day in the Police Department—A List of the Boys Who Were Hurt While Celebrating.

Plainfield's attempt at celebrating the Fourth in a "safe and sane" manner, resulted in reducing the number of mishaps to some extent. No accidents were reported to the police during the day and there were only four cases received at Muhlenberg Hospital, all of a minor nature. A somewhat remarkable fact was that in nearly every accident case the blank cartridge pistol was to blame, causing injuries to hands and fingers.

Elijah Patterson, aged 9 years, of 53 Watchung avenue, while celebrating with a blank cartridge pistol, received an injury in the thigh, and he was removed to the hospital for treatment.

George Bower, aged 13 years, of 143 East Second street, received an injury to his hand with a blank cartridge pistol and was treated at the hospital. He has since gone home.

Harry Pasch, aged 15 years, of 83 Harrison street, North Plainfield, was admitted to the clinic at the hospital for treatment of a hand injury, the result of shooting blank cartridges.

James Traynor, aged 16 years, of 1041 South Second street, while discharging blank cartridges inflicted an injury to the third finger of the right hand. A portion of the flesh was lacerated. The wound was treated by Dr. P. B. Cregar, of Grant avenue. The accident happened about 8:30 o'clock last night.

Harold Aller, aged 7 years, of High Bridge, was brought to the hospital Wednesday night suffering from injuries to the eyes. The lad was shooting off fire-crackers in a glass bottle when the bottle exploded. Pieces of glass inflicted the injuries. It is believed that the sight will be saved.

Edward Ryder, Jr., son of Mr. and Mrs. Edward Ryder, of 306 Central avenue, was burned about the face yesterday by the premature explosion of a quantity of gunpowder on the sidewalk through lighting a fire-cracker. The lad had his face close to the powder while lighting the fire-cracker and the powder exploded before he had time to escape. Young Ryder is now under the care of Dr. A. F. VanHorn.

THE FUNERAL SERVICES OF CASPER FUCHS HELD

The funeral service of Casper Fuchs, of Stony Hill, was held yesterday morning at his home on the Berkeley Heights road, and at 10 o'clock at St. Mary's R. C. church, Stony Hill, where a high mass of requiem was sung by Father Schwartz, pastor of the church. After the mass, Father Schwartz spoke of the Christian life of the departed and of his long and useful service to the church. The funeral was very largely attended by relatives and friends, including several people from this city. There were also many beautiful floral tributes.

The burial was in St. Mary's cemetery at Stony Hill and the pallbearers were: Charles Eller, Joseph B. Eller, Frank Keal, Andrew Schaffer and William Woodruff.

DENTISTS' CONVENTION.

The New Jersey Dental Association will hold its annual convention at Hotel Cape May, Cape May, July 17, 18 and 19. For the purpose of convenience to delegates or members attending the Western Union will maintain a registry at its main office in Cape May, Wave building, 512 Washington street; also an office in the Hotel Cape May, and all dentists are requested to register there.

TO DISCUSS SEWER PLANS.

The Councilmanic Sewer Committee will meet Monday night to consider matters pertaining to the proposed plans for a joint sanitary trunk sewer. The "steering" committee is preparing the plans to be presented to the State Board of Health within a short time.

HEALTH BOARD TO MEET.

The July meeting of the Plainfield Board of Health will be held this evening, when it is expected that several matters of importance will be considered, including the question of improving the sanitary conditions on Cottage place.

—Read the Plainfield Daily Press.

—Keep this in mind. The Baptist excursion to Asbury Park July 23rd.

"PLAINFIELD'S SHOPPING CENTRE"

A. E. FORCE & CO.

"THE WHITE STORE"

Seventh Annual July Clearance Sale

$1.00 Kayser Silk Gloves—12-button length; black and white, in all sizes. These gloves are the best and best known on the market;
July Clearance Sale Price.....69c

5c cakes of **Toilet Soap**, Swift's and Armour's, in a large assortment of odors;
July Clearance Sale Price...45c doz.

25c Peroxide, 1-lb size.....15c
15c Peroxide, ½-lb size.....10c
10c Peroxide, ¼-lb size.....5c
35c lb box Writing Paper.....22c
9c package af Envelopes to match.7c
35c Box of Paper and Envelopes.19c
25cFancy Box Writing Paper..22½c
10c Pin Cubes.....5c

$1.25 and $1.50 Ladies' Hand Bags—made of both velvet and leather, bound with good strong clasps;
July Clearance Sale Price.....98c

15c Ladies' Hosiery—Black, tan and white; fine cotton, double heel and toe; double garter top; in sizes from 8½ to 10;
July Clearance Sale Price.....10c

25c Ladies' Hosiery—Black and tan; silk lisle hose; doube heel and toe; garter top, in sizes 8½ to 10;
July Clearance Sale Price.....18c

19c Children's Hose—Black and tan, fine rib cotton hose; four-thread heel and toe; sizes 6 to 9½;
July Clearance Sale Price.....11c

$2.00 Model Royal Worcester Corset—For the oversize figure; low bust, very long skirt and back, six hose supporters; shir string and hook at bottom; big value;
July Clearance Sale Price.....$1.00

15c Ladies' Ribbed Vests—Low neck and sleeveless, finished with tape neck; all sizes and extra;
July Clearance Sale Price.....9c

75c Long Kimonas, of figured lawns, trimmed with bandings of plain material to match; all colors;
July Clearance Sale Price.....47c

$1.25 Ladies Lingerie Waists—all sizes, in wide variety of styles; trimmed with lace and embroidery; low and high neck; long and short sleeves;
July Clearance Sale Price.....79c

$1.75 Ladies' Lingerie Waists—all sizes and latest styles; lace and embroidery trimmed; extra fine materials;
July Clearance Sale Price.....$1.19

$1.79 Ladies' Gingham and Percale House Dresses—All sizes, in big assortment of styles and colors;
July Clearance Sale Price....$1.25

$2.98 Ladies' Wool Skirts in plain colors, black stripes and mixtures;
July Clearance Sale Price.....$1.98

$2.49 Ladies' Extra Fine Waists, in tailored and lingerie effects; fine lawn and voiles. There is a large assortment from which to choose in all sizes.
July Clearance Sale Price....$1.98

$1.00 Ladies' Long Cloth and Nainsook Gowns—Low neck and short sleeves; lace and embroidery trimmed; many different styles;
July Clearance Sale Price.....75c

75c Ladies' Combination Corset Cover and Drawers—Cover trimmed with narrow lace and ribbon; drawers have long ruffle and lace edge;
July Clearance Sale Price 47c

$2.49 Ladies' White Cambric Skirt—with deep embroidery flounce with insertion and ribbon at top;
July Clearance Sale Price....$1.79

$1.25 Tub Dresses—Made of fine grade of percale in light and dark cadet blue, white sailor collar and cuffs trimmed with white piping;
July Clearance Sale Price.....79c

50c and 59c Gents' Negligee Shirts—All the latest patterns; cuffs attached; coat front; all sizes 14 to 17;
July Clearance Sale Price.....39c

$1.00 Gents' Negligee Shirts—These are our regular stock of dollar shirts in a fine range of patterns; all sizes. Now is the time to lay in a supply;
July Clearance Sale Price.....75c

50c Gents' Neckties—Silk and Wash Ties, four-in-hand and flowing ends; light and dark effects;
July Clearance Sale Price.....35c

25s Gents' Neckties—Light and dark silk and wash; a large lot;
July Clearance Sale Price.....15c

12½c Gent's Linen Collars—50 dozen in a variety of styles in all sizes;
July Clearance Sale Price, ½-doz. 15c

$1.00 Gents' Night Shirts—Made of fine nainsook and cambric; trimmed with blue, white and red; all sizes;
July Clearance Sale Price.....75c

15c Ladies' Handkerchiefs—Hemstitched, of swiss, lawn and linen; about 50 dozen in the lot;
July Clearance Sale Price.....8c

Is now open to you. Thousands of careful shoppers have been waiting for this annual event, to take advantage and make it a "Money Saving Supply Time." The New York market conditions have been such that we have been able to buy many lots of the season's best merchandise at practically our own price. You get the benefit of this as we can sell to you as big bargains.

DOUBLE S.&H. GREEN TRADING STAMPS

Between 8 and 10 a. m. and 12 and 2 p. m. This inducement is made to try and equalize the crowd all day; otherwise the rush would be greatest after 10 and 2. Come out early and get the **DOUBLE STAMPS. DOUBLE STAMPS WITH CASH SALES ONLY.**

COATS, SUITS and DRESSES

25% TO 33⅓% REDUCTION has been made on a big lot of **COATS, SUITS** and **DRESSES** that we do not propose to carry over to another season. As there are only a few of each style and price we cannot quote price and descriptions. In each case, the price and reduction is on each garment in plain figures so you can see for yourself the reduction.

You will not have a better chance this season to pick up a real genuine bargain—saving yourself from 25% to 33⅓%

$1.50 FLAGS $1.50

A 5x8 fast color cotton Flag with 8-foot pole and rope, and cast iron socket and holder **$1.00**

50c BLEACHED TABLE DAMASK.

Full 64 inches wide, about 10 different designs, limit of 7½ yards to customer;
July Clearance Sale price yard **32½c**

12½c RED SEAL CHAMBRAYS & GINGHAMS.

We do not have to describe this lot; you know there are no better made;
July Clearance Sale Price yard **6c**

Greatest Bargain in White Goods Ever Offered

10 to 12½c **White Goods**, 25 different patterns;
JULY CLEARANCE SALE PRICE 7c.

15c to 19c **White Goods**; "voiles" figured and stripes, madras, dimities, orjomas, checks; 40 pieces;
JULY CLEARANCE SALE PRICE 10c.

25c to 35c **White Goods**; "fancy madras, swiss and marquisette, voile and dimities;" in checks and stripes, plaids, large and small figures; 50 pieces.
JULY CLEARANCE SALE PRICE 17c.

29c Ribbons—Plain and fancy; 200 pieces of plain colors; also white, black, checks and stripes; also plaids in wide variety of designs; 4 to 6 inches wide. Now is the time to buy your children hair ribbon.
July Clearance Sale Price.....15c

50c to 75c Ladies' Lace Collars and Jabots—All white; about 10 dozen in this lot;
July Clearance Sale Price.....19c

15c Embroideries and Insertions—from 1 to 3 inches wide, on swiss and nainsook; attractive designs;
July Clearance Sale Price.....7c

25c Embroideries and Insertions—2 to 5 inches wide, on swiss and nainsook;
July Clearance Sale Price.....10c

8c Amoskeag Apron Gingham—
July Clearance Sale Price.....6c

12½c Dress Ginghams—Fine grade, in a wide range of colors, both plain and fancy;
July Clearance Sale Price.....7c

10c Printed Lawns—These are the season's latest styles; printed on a very fine lawn; 27 inches wide;
July Clearance Sale Price.....7c

12c Printed Percales—36 inches wide, light and dark grounds, figures, stripes and checks; all fast colors;
July Clearance Sale Price.....8c

25c Wash Goods—Lot of odd prices; to go for this time;
July Clearance Sale price....12½c

15c and 20c Wash Goods—Another lot put together for this sale, to go;
July Clearance Sale Price.....9c

29c and 50c Fancy Wash Goods—On a special table; while they last;
July Clearance Sale Price.....19c

12c Hill or Fruit of the Loom 4-4 Bleached Muslin—(Limit of 15 yds. to one customer);
July Clearance Sale Price.....8½c

18c Queen Pillow Case—42x36 inches; made of extra fine bleached muslin;
July Clearance Sale Price.....11c

69c Sheets—Full size, 81x90; made of fine muslin; finished;
July Clearance Sale Price.....49c

12½c and 15c Large Huck Towels—Plain white and red border; size 22x43 inches; big bargain;
July Clearance Sale Price.....9c

7c Small Huck Towels—Size 14x27;
July Clearance Sale Price.....5c

29c Unbleached Bath Towels—Large size, 24x53 inches; a fine heavy weave;
July Clearance Sale Price.....20c

25c Bleached Bath Towels—21x42 inches;
July Clearance Sale Price.....17c

10c Bleached Muslin and Cambric—36 inches wides; this is big value at 10c, but will sell;
July Clearance Sale Price.....7c

8c Unbleached Muslin—36 inches wide;
July Clearance Sale Price.....6c

10c Unbleached Toweling—18 inches wide;
July Clearance Sale Price.....6c

30c and 35c Japanese and China Matting—Green, brown and blue; plain and fancy;
July Clearance Sale Price.....22c

59c Clothes Baskets—White willow, medium size; good and strong;
July Clearance Sale Price.....39c

39c Parlor Brooms—Four-sewed good corn; smooth handle; (only one to a customer; no phone or C. O. D.);
July Clearance Sale Price.....25c

5c Roll 1,000 Sheet Toilet Paper—"A. E. Force & Co.'s special;" (no phone or C. O. D.)
July Clearance Sale Price 7 for 25c

$1.00 Screen Doors—2.6x6.6 and 3x7; dark wood;
July Clearance Sale Price.....75c

59c Thin Table Tumblers—Plain—no phone or C. O. D.;
July Clearance Sale Price.....35c

65c Steel Granite Tea Kettles—5-quart size; good strong handles;
July Clearance Sale Price.....29c

50c Bath Room Fixtures—All brass nickeled; this lot consists of tumbler holders, tooth brush holders, Soap dishes, towel bars, match and toilet paper holders;
July Clearance Sale Price.....29c

$5.00 to $6.98 Trimmed Hats—You must see these hats to realize the bargain price at which they are offered;
July Clearance Sale Price....$2.48

$2.50 to $3.98 Untrimmed Hats—All colors and shapes; large and small; while they last;
July Clearance Sale Price....$1.19

$1.25 to $2.48 Outing Hats—In Milan, Jap straw and canvas; black, white and all colors;
July Clearance Sale Price.....69c

$1.25 Ladies' Umbrellas—Made of fine grade American taffeta; new mission wood handles;
July Clearance Sale price.....98c

50c Ladies' Lisle Gloves—2 button length, tan, gray and linen colors; broken line of sizes;
July Clearance Sale Price.....25c

PLAINFIELD'S NEIGHBORS

Westfield.

The case of the town against Charles Burtis, H. C. McVoy and Mrs. C. L. Burtis, a controversy over a building, was tried Tuesday before Judge William Newcorn, sitting as recorder in place of E. R. Collins. The charge was that the building had been begun without a permit. The case was decided against the defendants and a fine of $20 imposed. The case will be appealed.

Recorder Collins, of Westfield, tried Kalman Puschmann at Garwood Tuesday afternoon for disorderly conduct, on a charge made by Michael G. Loeger. The defendant was found guilty and fined $5, which he paid.

Hunterdon County.

Rev. J. H. Meyers, of Jersey City, was in Glen Gardner Monday arranging to move his family there for the summer. He was formerly pastor of the First Lutheran church at Glen Gardner.

Mrs. E. O. Fischer and two children and Mrs. Ernest Fischer and little son, of Orange, are spending a season at Newport, near Spruce Run.

Mr. and Mrs. George Bryan, of Elizabeth, are staying at the home of Mr. Bryan's parents, Mr. and Mrs. Isaiah Bryan, at Spruce Run.

After spending two weeks visiting friends in Wilmington, Del., Miss Margaret Banghart has returned to her home in Glen Gardner.

Rev. and Mrs. W. S. T. Metzger, who have been spending a few weeks in Maryland, returned to their home in Glen Gardner Tuesday.

After a stay at Crestmore, Mr. and Mrs. Joseph Siegfried and son and Miss Esther Siegfried have returned to Glen Gardner.

Miss Bertha Worman, of Newark, is spending a few days at the home of her parents, Mr. and Mrs. John M. Worman, in Hampton.

Mr. and Mrs. John Dean and family, of Newark, are at Glen Gardner, where they will spend the summer.

Mr. and Mrs. G. H. Castner have returned to their home at Spruce Run from a visit in Orange.

Miss Cynthia Hunt, of Wilmington, Del., is visiting relatives in Glen Gardner.

Whitehouse.

Announcement is made of the marriage of Miss Grace M. La Tourette, daughter of George La Tourette, of Readington, to Alvah C. Lane, of that place. The ceremony was performed at the home of the bride Saturday in the presence of a few friends by Rev. B. V. D. Wyckoff, pastor of the Reformed church. After a honeymoon trip, Mr. and Mrs. Lane will make their home at Readington.

In the Methodist church at Gladstone next Sunday morning, the pastor, Rev. G. M. W. Fulcomer, will preach on "The Philosophy of Obedience." In the evening his topic will be "The Good Shepherd." The Junior Epworth League meetings will be discontinued during the months of July and August.

The W. C. T. U. of Peapack and Gladstone is arranging to hold a lawn party at the home of Mrs. Flomerfelt Saturday afternoon, July 12. The next session will be held at the home of Mrs. McKinstry July 27. The subject will be "Medica Intemperance."

In the Presbyterian church at Lamington next Sunday morning Hans P. Freece, of New York City, an anti-Mormon speaker, will preach. In the evening the pastor, Rev. Dr. John T. Scott, will give an illustrated address on "Africa."

Miss Florence Shampanore, of Plainfield, is spending a part of her vacation with her grandparents, Mr. and Mrs. George W. Shampanore, at Bonnieview, near Whitehouse Station.

Mr. and Mrs. M. N. Hann, of High Bridge, returned home yesterday, after a visit to Mrs. Hann's father, Frederick E. S. Apgar, and brother, William T. Apgar, at Readington.

Postmaster and Mrs. William C. Swackhamer, of Whitehouse Station, are home from a visit to Mrs. Swackhamer's sister, Mrs. Abraham F. Hall, at New Germantown.

Andrew J. Shampanore, of Plainfield, has been spending a few days at the home of his parents, Mr. and Mrs. George W. Shampanore, at Whitehouse Station.

Miss Nellie Swick, a trained nurse in a hospital in Baltimore, is spending her vacation with relatives at her former home at New Germantown.

Miss Anna Davis, of North Branch, is spending a few weeks at the home of her grandparents, Mr. and Mrs. David Rinehart, near Lebanon.

Herman F. Kunze, Jr., has gone to Southampton, Long Island, where he will spend the summer learning to repair automobiles.

The Young People's Band will be entertained Tuesday afternoon, July 16, at the home of Miss May Rynearson.

Whitehouse Station now has a new train from New York City and Newark, arriving at 5:10 p. m.

North Branch.

The next meeting of the home department of the Sunday-school of the Reformed church will be held at the home of David B. Dilts Sunday afternoon, August 25. There will be no meeting in July.

Mr. and Mrs. Joseph Ten Eyck, of New Centre, near South Branch, are the guests of Mrs. Ten Eyck's parents, Mr. and Mrs. William V. D. Jelliffe, at their home at North Branch Depot.

The Central Railroad Company has had a force of men busy repairing the gates at the crossing at North Branch Depot. One of them was wrecked Saturday during the heavy storm.

Walter Scott, of Plainfield, has been visiting his parents, Rev. Dr. and Mrs. John T. Scott, at the manse of the Presbyterian church at Lamington.

Miss Helen Jelliffe returned to her home at North Branch Depot Tuesday, after an extended outing at Lake Hopatcong.

Miss Lillian Haver, of Bayonne, is visiting for a week at the home of Mr. and Mrs. Stephen E. Holman in this vicinity.

Miss Amy Merkel, of Union Hill, is spending a few days as the guest of Miss Marietta Van Fleet.

Vincent C. Pepe has moved his family from New York to his summer cottage near this place.

Mrs. Frederick D. Williams has gone to Belleville, where she will spend a few days visiting.

Miss Sadie Holman, of this place, has gone to Delaware Water Gap, to be gone several days.

J. H. Johnson has moved his family from Brooklyn to his country home near here.

Bound Brook.

Mr. and Mrs. James Harding, of New Brunswick, and Mrs. Shaw, of Seattle, Wash., were visitors with Mr. and Mrs. H. S. Johnson, of Cedar street, South Bound Brook, yesterday.

Mr. and Mrs. Bayard Naylor, have returned from their wedding trip and are living for the present with Mr. and Mrs. Jacob Forman, at Long View, on the River road.

Clifford A. Giddes, rural carrier No. 2, is taking part of his vacation this week. Substitute Carrier Charles P. Sebring is serving the patrons.

Mr. and Mrs. William B. Koecklein, of Somerville, are spending some time with Mr. and Mrs. Walter Gillespie, of North Winsor street.

Mr. and Mrs. Angelo Bettio, of Passaic, have been spending a few days with Mr. and Mrs. Frank Jannone, of the west end.

Mr. and Mrs. Samuel Garry, of New York, have taken possession of the Osmato house at Creighton Manor for the summer.

Mrs. C. A. Garretson, of Millstone, was a visitor with Mr. and Mrs. William D. Voorhees, of Beechwood Heights, yesterday.

Mr. Alfred Young, of New York city, spent the Fourth with Mr. and Mrs. Bertram A. Copeland, of Beechwood Heights.

Miss Ida Gano, of Bloomfield, has been visiting Mr. and Mrs. A. C. Ramsey, of Prospect place, East Bound Brook.

Mr. and Mrs. A. V. Kershaw and son have returned home after spending a few days with relatives at New Vernon, N. Y.

Frank Applegate, of Boston, spent the Fourth with his parents, Mr. and Mrs. Asa Applegate, of West Franklin street.

The Bound Brook baseball team will play at Plainfield tomorrow afternoon. Slocum will pitch for the locals.

Mr. and Mrs. E. L. Garvin, of New York, have moved into the home of Com. G. W. Kline, at South Bound Brook.

Miss Sarah Miller, of Newark, spent the Fourth with Mr. and Mrs. W. H. Wilson, of South Bound Brook.

Mr. and Mrs. Charles V. Hoffman, of Beechwood Heights, spent the Fourth with friends at Clinton.

Forty young people from Bound Brook enjoyed a straw ride to Plainfield on Wednesday evening.

Daniel Whitlock, Jr., of Beechwood Heights, spent the Fourth with friends at Ocean Grove.

Mrs. D. Knutter, of Dunellen, was a visitor with Mrs. Merlett, of Greenbrook, on Wednesday.

Mrs. Graham, of Bayonne, is spending a few days with Mr. and Mrs. W. G. Voorhees.

Mrs. W. Tappan is spending some time with Mrs. A. P. Slade, of Windsor, Vermont.

Miss Nettie Hoagland has been entertaining Miss Cora Kinsey, of Newark.

'Plains & Fanwood.

The 'Plains team lost the second game of the series with Plainfield, played at Crescent Oval yesterday afternoon. Manager Alberts had a strong lineup, but several bad errors and Plainfield's ability to hit Wiltse at the right time was too much of a handicap.

A paper balloon, which fell on the roof of Wright Babcock's home in the borough, gave the borough department a run last night at 9 o'clock. The blaze was extinguished with little damage.

The annual ball game between the single men and benedicts of the borough, was played yesterday morning on Thorp's field. The married men walked away with the game by score 11-8.

The members of the Epworth League and a number of their friends enjoyed a day picnicing yesterday on the banks of the New Market Pond.

George H. Lyons, a former resident here but now of New York, was the guest over the Fourth of friends in town.

Charles Elliott, of Orange, spent the Fourth with his parents, Mr. and Mrs. Benamin Elliott.

Mrs. Thomas Dobbins, of Newark, spent yesterday with her mother, Mrs. Robert Walpole.

Dunellen & Vicinity

Mr. and and Mrs. Jacob Fern, of Whittier avenue, have returned from a visit to Mrs. E. Limepeter, of Seawaren.

Mr. and Mrs. Albert Randolph, of New Market road, entertained Mr. and Mrs. J. B. Sproul, of Jersey City, yesterday.

D. F. Stites and Joseph Tullowe toured through Duck's estate Wednesday with Walter Van Pelt.

Mrs. Joseph G. Walton and children, of Main street, are spending four weeks in Pennsylvania.

Mr. Stork has presented Mr. and Mrs. Fred Hellick, of North avenue, with a baby boy.

Joseph Blaine is spending a few weeks at his old home in Washington, N. J.

Miss Alice O'Connor, of Front street, is spending two weeks in Jersey City.

Mrs. Charles Underwood, of Hampton, is the guest of Mrs. J. Calvin Gardner.

Mrs. William Wooden is spending a week at Bloomsbury.

J. M. Maier has purchased a new delivery wagon.

Mr. and Mrs. Willis R. Moore, of Newark, spent yesterday with Mr. Moore's mother, Mrs. W. R. Moore, of Arlington avenue.

Mr. and Mrs. U. G. Tingley, Mr. and Mrs. J. A. Staats, Mr. and Mrs. Walter Apgar, Mr. and Mrs. Fred Sandford will leave tomorrow on an automobile trip through Pennsylvania.

Walter Apgar, Fred Sandford and A. E. Force were hosts for the "Five Hundred Club" on an automobile trip yesterday. The party got started early traveling along the Jersey coast, stopping at Asbury Park for a dip in the ocean and returning to Plainfield at midnight.

UNLICENSED DENTIST HELD FOR GRAND JURY

Red Bank, July 5.—Charged with practicing dentistry without a State license, Martin Brumberger, of Asbury Park, who has been conducting a dental parlor in the Swift building here at Broad and Monmouth streets, this place, was arrested Tuesday and given a hearing before Recorder Harry C. Badeau, who held him under $500 bail to await the action of the grand jury. Brumberger's brother went his bail and he was released.

The complaint against Brumberger was made by Dr. Ella M. Hind, of Newark, assistant secretary of the State Dental Board of Examiners. At the hearing Brumberger said that although he was not a licensed dentist, he employed men who were. It is though he will use this plea at his trial. In order to trap Brumberger, Dr. Hind caused a young man who was with her, to have one of his teeth filled by Brumberger.

WARDEN FAILS TO SHOW VITROL INJURES FISH

Paterson, July 5.—Failing to show that the use of vitriol in a pond had been sufficient to kill the fish, Deputy Warden Garrabrant Ryerson Tuesday lost his case against Douglas McCauslan, an employe of the Silk Dyeing and Finishing Company at Hawthorne, a concern recently absorbed by the United Piece Dye Works. Justice of the Peace Maurice Shea dismissed the case for want of proof.

The deputy warden said the company used the vitriol to kill fish that clog the service pipes of the plant. Witnesses for the company said its object was solely to remove the scum from the pond, and that not enough vitriol had been used to injure the fish.

The pond is on the property of the company, and by a runway its water is used for dyeing. The presence of scum was said to be injurious to silk.

Benevolent Council, No. 256, Jr. O. U. A. M., will install its officers tonight.

The officers-elect of Perseverance Lodge, No. 74, K. of P., will be installed tonight by Deputy Edward Bowman and staff.

—Advertise in the Daily Press.

In Celebration of Our 5th Year in Business in Plainfield, We Invite You to a Gala Birthday Party at Which We Shall Spread A Bountiful Banquet of Remarkable Bargains

$1.50 PARASOLS
SALE PRICE $1.19.

Strongly made and covered in pongees and taffetas, in solid colors; also natural; with ribbon bon borders; Anniversary Sale Price $1.19

$2.50 AUTO COATS FOR MISSES AND WOMEN 98c

Well made and cut full, from a good quality linene, in a natural color; a splendid value at $2.50; reduced to Anniversary Price 98c

Five years ago this store began its business career. From a very trying beginning owing to not being fully acquainted with the needs of this community and a change from the policy of our predecessors it has grown to its present position of importance. By supplying the needs of this community with good merchandise and by performing our work carefully and courteously we have achieved a measure of success that is exceedingly gratifying.

And now we enter our sixth year of service with the determination to profit by every success and failure of the past and, if possible, to serve you henceforth even better than heretofore. But, before we proceed to lay larger plans for the future we will rest on our oars for the time being and celebrate. We know of no better way to celebrate this important event and also to show our appreciation of your support which has enabled us to attain this Fifth Birthday, than by holding a big birthday party of bargains in all departments. So we have selected various kinds of good, seasonable goods from all over the store and reduced prices in a manner that will at once FORCIBLY IMPRESS upon you the wisdom and economy of SUPPLYING YOUR NEEDS FOR THE NEXT SIX MONTHS. No stone has been left unturned to make this Anniversary celebration a SAVING OCCASION EXTRAORDINARY.

SALE BEGINS PROMPTLY AT 10 SATURDAY MORNING, JULY 6. BE ON HAND EARLY. WE COULD EASILY FILL DOUBLE OR TRIPLE THIS SPACE WITH VALUES SUCH AS THESE.

50c PLAY DRESSES
SALE PRICE 39c

Made of quality ginghams in checks and stripes; in a neat and thorough manner; a special bargain at Anniversary Price.....39c

$1.00 LONG KIMONAS REDUCED TO 69c.

Long Kimonas made of fine lawns in black and white designs; also many in pretty figured crepes; regular $1.00 and $1.25 values; Anniversary Price...69c

ANNIVERSARY SPECIALS IN THE READY-TO-WEAR DEPARTMENT

Really wonderful bargains in worthy garments for both women and misses, all regular stocks; nothing bought "specially for this sale.

WOMEN'S AND MISSES' SUITS

Every remaining one of our spring and summer Suits go into this Anniversary Sale at almost Half Price. This is your opportunity to get a stylish and serviceable suit at a great bargain.

LOT 1—Consists of a number of good class suits made of fine quality materials, which sold as high as $12.50; Anniversary Sale Price $5.00

LOT 2—What remain of our Spring and Summer two-piece suits that were originally marked up to $14.98; Anniversary Sale Price $7.98

LOT 3—All those remaining splendidly tailored suits that were originally selling as high as $17.50; Anniversary Sale Price $9.98

LOT 4—Comprise all the higher grade garments that are left; some worth as high as $27.50; Anniversary Sale Price..$14.98

ANNIVERSARY SALE OF WASH DRESSES
Prices Range From 98c to $1.98.

Here's the greatest lot of dainty Tub Frocks for both women and misses it has ever been our pleasure to offer you. They are splendidly made and finished in the prettiest of models and in most instances you couldn't buy the materials for the price we are asking for the dress. They are real bargains—the kind that will make you enthusiastic and strengthen our reputation of giving big values. Priced from .....98c to $1.98

BIRTHDAY BARGAINS IN SKIRTS

At these Anniversary Prices you should be prompted to lay in a number of these garments. You won't see such bargains for a long time to come.

SKIRTS—

Tub Skirts for Misses and Women, made of white linene and pique, in a splendid manner and several neat models; sizes range from 22 to 33 for misses up to extra sizes for women; regular $1.50 values; Anniversary Sale Price 98c

Half wool Pedestrian Skirt for women, in a nice neat pepper and salt mixture; regular $1.98 value; Anniversary Sale Price $1.50

Walking Skirts or for business wear, made of medium grey Panama, in a good style; our $2.98 seller; Anniversary Sale Price $1.98

All wool Scotch Tweed Skirt, in a mannishly plain model and a medium shade of grey; sizes for large figures up to 32 waist measure. A $4.50 value we have been selling at $3.98; Anniversary Sale Price $2.98

ALL SILK PETTICOATS;
$2.49 VALUES $1.59.

Splendidly made underskirts, of fine quality messaline, and there's a wide range of colors and shades to choose from; Anniversary Sale Price $1.59

KNIT UNDERWEAR GREATLY REDUCED.

Anniversary offerings from this splendid stock of Summer Underwear at prices which makes them really great bargains.

Ladies' well knitted 10c sleeveless Vests; Anniversary Sale Price 7c

Ladies' 15c Vests, regular and out sizes in both sleeveless and short sleeve styles; Anniversary Sale Price.....10c

Ladies' 25c gauze lisle Vests, a splendidly made garment, well finished, reduced for Anniversary Sale to 19c

Ladies' Shaped Vests, low neck, sleeveless or low neck and short sleeves; 25c value; Anniversary Sale Price 19c

ANNIVERSARY SALE OF HOSIERY.

This Department is the most popular in the city because of the good goods always found there. Here's some real bargains.

Ladies' out size gauze lisle Hose; black and white; regular 25c quality; Anniversary Sale Price 19c

Ladies' Gauze Lisle Hose with double sole; high spliced heel; black and tan; regular 25c quality; Sale Price.....19c

Ladies' Burson white foot Hose in regular and out sizes and medium weight; regular 25c quality; Sale Price 19c

Misses' Silk Lisle Gauze Hose, shaped, with double sole and spliced heel, in black; 25c quality; Sale Price.....19c

Boys' heavy ribbed Stockings, in sizes 6 to 10; regular 15c quality; Sale Price 11c

Misses' ribbed Stockings, silk lisle in black, tan, white, pink and blue; sizes 6 to 9½; regular 25c value; Sale Price.....19c

Infants' Cashmere Hose, with silk heel and toe; black, tan and white; 25c quality 19c

Infants' fine lisle stockings; 4 to 6, in black, white and tan; 15c quality; Sale Price 11c

DURING THIS, OUR FIFTH ANNIVERSARY SALE, WE ARE GOING TO GIVE AWAY 80 VALUABLE GIFTS FREE.

We want to show our appreciation of your generous patronage during the past five years and will give away Free ten gifts each day of the Sale aggregating 80 in all, to the total value of $500.

Here is the way we propose to do it:

A Circular copy of this ad. has been delivered throughout Plainfield and vicinity.

Every circular printed for this Sale is numbered, no two being numbered alike. From the numbers used Mr. Fort, of the Plainfield Daily Press, will pick ten for each day the sale lasts (making 80 in all) and place each ten in an envelope and seal it and mark on the outside a date corresponding to a date the sale is in progress. For instance an envelope will be marked "For July 6th," another July 8th, another July 9th, and so on and these envelopes will be on display in our show window. Each morning of the sale the envelope marked for that day will be opened and the ten numbers placed on the gifts which will then be displayed at different places thruout the store—so that all you have to do is make sure the number of your circular corresponds with the number on the Gift displayed, and then claim the gift. No one outside of Mr. Fort, not even members of the firm will know what the numbers are until the envelopes are opened each day as they are marked.

Gifts displayed one day will be replaced by others the next, so if you don't see your number one day—come the next day. Your number may be one of the gifts displayed for that day.

The Gifts will be most useful articles from our splendid stocks and will include Misses' and Women's Wearing Apparel, Trunks, Suit Cases, Parasols, Gloves, Hosiery (boxed), Curtains, Hammocks, etc., etc.

There is absolutely no cost to you attached to the Gifts in any way shape or form. Bring your circular in every day and see if you have one of the numbers displayed and if the number on your circular corresponds with the number displayed on a Gift that Gift is **YOURS ABSOLUTELY FREE.**

All circulars must be intact. No numbers accepted if detached.

DAINTY UNDERMUSLINS REDUCED.

Snowy white underwear, exquisitely designed and trimmed; priced way below regular value.

Women's 25c Cambric Drawers, cut full, of good material; Anniversary Sale Price.....19c

Ladies' $1.49 Combinations, made of fine quality nainsook and prettily trimmed with dainty Val. laces and embroideries; Anniversary Sale Price $1.00

Ladies' $1.00 Gowns, cut full and made of fine quality nainsook with hand embroidered yokes and scalloped edges; Anniversary Sale Price 79c

Ladies' 50c Long cloth Gowns, trimmed at neck and sleeves with embroideries; Anniversary Sale Price 39c

ANNIVERSARY SALE OF DRESS FABRICS.

Quality and style in every yard; all regular stocks so you are assured of big bargains.

25c Natural color linen; full yard wide; Sale Price.....19c

40-inch plain Voiles in white and colors; 29c quality 25c

45-inch Ramie Linen with banded colored border, inserted with Mexican drawn work; New York price $1.25; Sale Price, yard 79c

24-inch Foulard; regular 79c quality; Sale Price 50c

18-inch all silk Foulard in checks and stripes; 50c value; yard 39c

34 and 36-inch all silk shower proof Foulards; regular $1.00 quality, at 79c

Satin stripe, silk Crepe; 24-inch; 75c quality at.....45c

Rogers and Thompson silk Princess Faillie; yard wide at 79c

KAYSER 12-BUTTON SILK GLOVES 59c.

These are the regular 75c quality in black and white, which we offer as an Anniversary Sale special at 59c

79c MIDDY BLOUSES SALE PRICE 39c.

In misses' and children's sizes. All white, with white or blue galatea collar; sizes 8 to 12 and 14 to 18; Anniversary Sale Price.....39c

50c GINGHAM PETTICOAT 39c.

Well made of a good quality light colored striped gingham, in all the regular sizes; Anniversary Sale Price 39c

MEN CAN CELEBRATE WITH THESE BARGAINS

Most Radical Reductions of price on items which are in full demand, so don't get left. Our Park Avenue door opens direct into the Department.

Porosknit Underwear, first quality only with full guarantee label; the same you pay 50c for; Sale Price, garment at 39c

Paterson Overalls, either jumper or pants; thoroughly well made of good strong fabrics, in blue, stripes and browns; Anniversary Sale Price 45c

Men's Metropolis Negligee Shirts; splendidly made and cut full of fine quality Shirtings in smart and handsome patterns; all sizes in stock and this is dollar Shirt at Anniversary Sale Price 69c

Fine quality Balbriggan Shirts and Pants; not seconds; in short or long sleeves, well made with double seat; Anniversary Sale Price 21c

Men's 15c Lisle Hose in black and tan; Sale Price..11c

Strong cheviot work Shirts for men; double stitched and cut full; 50c value; Sale Price only 39c

BOYS' "MOTHER'S FRIEND" WASH SUITS.

You all know the quality, style and design of these suits; we are going to put 300 of this season's suits on sale that are worth $1.00; at Sale Price **87c**

WAISTS SPECIALS.

White Lingerie Waists neatly made of good materials; embroidery trimmed and our regular 69c seller; Anniversary Sale Price...39c

200 specially selected Waists, the very best 98c Waist value shown in Plainfield; reduced to Anniversary Sale Price 69c

All Silk Pongee Waists in a natural color, with short sleeves, low neck in peasant style, with hand worked fronts; regular $2.98 value; Anniversary Sale Price.....$1.98

ALL SILK RIBBONS 16c.

Heavy quality, all silk taffeta and moire Ribbons; 5½ inches wide, in a big range of colors, including black and white; regular 25c quality; sale price, yard 16c

ANNIVERSARY SPECIALS IN COTTON GOODS.

Fabrics for the house and for your Summer wearables greatly reduced in price in celebration of our Fifth Anniversary.

Amoskeag 10c Utility Ginghams, in all the desired patterns and colors; Sale Price 7c

Amoskeag 8½c Apron Ginghams; specially reduced to Sale Price 6½c

Hill Muslin, one of the best you can buy will be reduced to Sale Price, yard.....8c

27 and 32-inch Ginghams; our regular 12½c quality; specially reduced to Sale Price 10c

25c quality White Batiste, with handsome floral borders; 40 inches wide; Sale Price, yard 10½c

Mercerized Foulards in several medium and dark colors; regular 18c values; Sale Price, yard 12½c

Yard wide Irish Linette, the new Summer Frock material; an 18c quality; Sale Price yard 12½c

12½c Batiste, good width and fine sheer quality; Sale Price, yard 7c

29c quality White Pique, in a narrow wale effect; specially reduced to Sale Price, yd..19c

17-inch bleached Twill Crash, reduced for Sale special to, yard 3¾c

56-inch mercerized Table Damask, in handsome designs and regular 39c value; Sale Price, yard 29c

64-inch mercerized Damask, a splendid quality we sell regularly at 50c; Sale Price yard 39c

45-INCH FLOUNCINGS AT 59c YARD.

Handsome patterns on fine quality swisses and regularly worth 79c and 98c a yard; Anniversary Price..59c

79c FOR THESE FINE $1.00 HOUSE DRESSES.

Well made and splendid fitting Dresses in checked and striped percales; one of the strongest; $1.00 values, reduced to Anniversary Sale Price 79c

19c LINEN HANDKERCHIEFS 10c.

All pure linen ladies' Handkerchiefs, with hand embroidered corners; worth 15c and 19c; sale price only 10c

A RIKER SPECIAL.

Mennen's Talc Powder; this Powder is a favorite with all. We will sell it during the Anniversary Sale at **13c can; 2 for 25c.**

Where Our Trade Increases Daily

Tepper's

PLAINFIELD, NEW JERSEY

A RIKER SPECIAL.

"Maxine Elliott" Complexion Soap highly scented and beneficial to the skin; 10c value; sale price **7c a cake; 3 for 20c.**

Plainfield Daily Press

Published Daily except Sunday, by the PLAINFIELD PRESS COMPANY, 105 North Avenue.
Entered at the Plainfield, N. J., Postoffice as Second Class Mail Matter.

Leslie R. Fort and Ralph L. Morrow, Editors and Managers.

TELEPHONE PLAINFIELD 1300.
Private Branch Exchange connecting all departments.

Two cents a copy. Ten cents a week. $5.00 a year in advance. Delivered by carrier or by mail. No extra charge for papers mailed to points in the U. S. and Canada.
Any subscriber failing to receive a single issue will confer a favor by notifying the business office.
Advertising rates mailed on application.
Copy for change of Advertisements to ensure change for same day must be at the office by 9:00 a. m.

July 5 In American History.

1801—David Glasgow Farragut, naval hero, born; died 1870.
1814—Americans defeated the British at Chippewa, Canada.
1899—Bishop John P. Newman, noted Methodist divine and the friend of General Grant, died; born 1826.

ASTRONOMICAL EVENTS.

(From noon today to noon tomorrow.) Sun sets 7:34, rises 4:35. Evening stars: Mars, Jupiter, Mercury, Venus. Morning star: Saturn.

Plainfield, N. J., July 5, 1912.

ILLEGAL SELLING.

Every protection should be given the legally licensed liquor dealer inasmuch as he is duly authorized to conduct his business. As he pays the fee exacted and fulfills all other requirements, his business should not be ruined by those who carry on the traffic in violation of the statutes. One of the greatest injustices done to the wholesaler is that for which New York department stores and dealers not holding a license in the district where he is authorized to do so are responsible. For many years past this has been a serious matter here in Plainfield and more than one attempt has been made to put a stop to it. Under the administration of Mayor Fisk action was taken against some of the New York offenders but the practise still continues.

Now, however, there is every prospect that the abuse will be ended, at least in Union and Middlesex counties. Following the example of Judge Daly, of Middlesex, Judge Atwater, of Union, instructed Prosecutor Swift to see to it that wholesale liquor dealers do not sell liquor outside of the municipalities in which they are licensed. The favorite scheme of these offenders to get their goods into another district will no longer work either, for the Union county judge has ordered that these violators be not permitted to employ a common carrier in order to carry out their invasion of the law. Assistant Prosecutor Hetfield has already gotten busy in this city and there is no question but that he will bring some of the culprits before the bar of justice at an early date.

When Woodrow Wilson laid aside his work as chief executive of New Jersey to make himself known to the Democrats of the far west in his campaign for his party's Presidential nomination, the mantle of his high office fell upon a Plainfielder. As President of the New Jersey State Senate, Ernest R. Ackerman then became Acting Governor. Mr. Ackerman began his political career in 1891, when he consented to serve as a member of the Plainfield Common Council. In 1896, the year of the McKinley campaign, he was chosen a Republican Presidential elector and was secretary of the State's electors. Previously he had been chairman of the Plainfield City Executive Committee and had been a delegate to city, county, State and National conventions of his party. By an unusually large majority he was chosen in 1905 as Union county's representative in the State Senate and he was re-elected to that body three years later. His record there, an excellent one, can be obtained by a reference to the statutes enacted during the years of his incumbency. Suffice it to say that he was a sponsor for many of the most important laws. At the end of his second term he declined a third nomination. It is quite unnecessary to review Mr. Ackerman's career from a local standpoint. He has been identified with many local institutions and has always played a prominent part in every movement that tended for the good and welfare of the community. Mr. Ackerman will be the contributing editor for tomorrow.

To those who have used their influence and position to prevent the enactment of a Safe and Sane Fourth ordinance for this city, we submit a list of accidents due to the celebration of Independence Day in "the old fashioned way" as published in another column of this issue. The "Heathen Chinee" amuses us, yet we imitate his manner of holding a celebration and at the sacrifice of life, limb and property.

After witnessing the fierce fire of invective in the big dailies of the great cities of the country during the Taft-Roosevelt combat, it is astonishing to see how cordially the Baltimore verdict is accepted by these very same journals. Rock-ribbed, dyed-in-the-wool Republican papers, such for instance as the Philadelphia Inquirer, have nothing but the kindest words for Wilson.

Deal Beach is the latest addition to the list of Jersey municipalities adopting the commission form of government. It may not be so very big numerically, but Deal Beach's taxpayers are wise in their generation.

The department of agriculture has issued a list showing that 181 varieties of food and forty-one different kinds of drinks are adulterated. Yes, and some of our political candidates are contaminated, too.

The Daily Press acknowledges the receipt of $2, contributed by Joseph A. Hubbard, for the Baby Camp conducted by the City Union of King's Daughters.

THE TEMPERATURE.

The thermometer at the State Trust Company today registered as follows: 9 a. m., 78 degrees; 11 a. m., 87 degrees; 1 p. m., 89 degrees.

COMING EVENTS.

City Playgrounds opened.
Perseverance Lodge, No. 74, K. of P., install officers tonight.
Benevolent Council, No. 256, Jr. O. U. A. M., install officers tonight.
Netherwood Fresh Air Home opens.
Sunday-school Baseball League meets at Y. M. C. A., at 8 p. m.

A Story of Joe Manley.

Chief Justice Fuller of the United States supreme court was on a visit to Maine some years ago and while there was entertained by Joe Manley. Mr. Manley was held in great reverence by his fellow citizens all over Maine and especially in Augusta, his home. He took Mr. Fuller for a drive about the place, but was forced by a pressing business engagement to leave his guest before the drive was finished. When Mr. Manley had disappeared the driver turned to the judge, whom he did not know, and, drawing out a cigar, said: "I suppose you don't mind if I smoke. When we are driving Mr. Manley we never light up, because he's rather a distinguished citizen." Fuller repressed a laugh and told the driver to go ahead, which he did. Later the chief justice retailed the joke to Mr. Manley, who at the first opportunity told the driver a few things, winding up, "You miserable three ply idiot, that was the chief justice of the United States."

She Was Lucky.

A man who had just come from a visit to a friend's house, where he had been five ladies engaged in a sociable game of poker, said:

"I looked on awhile. Pretty soon one player asked for three cards. They were given her, and she put them with the five she had been given first. She had eight cards in her hand, but didn't notice it until her turn to bet came. Then she said:

"'Oh, my land! I have eight cards!'

"'You forgot to discard, dearie,' said the dealer. 'Throw three of them away.'

"'Well, let me see which ones I can spare,' replied the other. She studied a moment and then discarded three. 'Now,' she said, 'I'm going to bet a dime. I have three aces.'

"'Gracious me!' came from another woman. 'I only have two kings, but I suppose I must call.'

"She called, and the woman with the three aces took in the money.

"'Isn't it funny how lucky I am?' she said. Then she added: 'Oh, May, how much did that new hat you got last week cost. I think it's just a dear.'

"That was all I waited to see," concluded the man. — New York Telegraph.

New Kind of Steak.

"Once upon a time," says Opie Read, "I was in a sanitarium where it was customary to starve people almost to death in order to make them live. I endured that treatment three days and then sought a restaurant downtown. A waiter came to me, and I said:

"'I want something to eat. Bring me a steak.'

"'Been up there?' inquired the waiter, pointing toward the sanitarium.

"'Yes; three days,' I replied.

"'One sanitarium steak!' yelled the waiter.

"I sunk disconsolately into a chair, for it seemed that the whole town was conspiring to starve me. But I should have known that there were others who had been there before me. The 'sanitarium steak' was nicely served by the waiter, who cheerfully said:

"'Here you are, sir; fine sirloin, top cut and extra large.'"—New York Tribune.

Gen. Homer Lea, Hunchback, Hero of China

HOMER LEA, twenty years ago a hunchback schoolboy, drilling his playmates with a wooden sword on Denver back lots, recently chief military adviser to Yuan Shih Kai, the president of China, has returned to the land of his birth. Part blindness and paralysis have broken the indomitable will of this most romantic character in the recent Chinese rebellion, and if reports are true the brief history of the Denver hunchback, who became one of the strangest figures of modern times, bids fair to close.

As a schoolboy his one ambition was to be like other boys. Realizing his handicap, he set himself to the attainment of an ambition far above that of any of his schoolmates who were more blessed in body.

He would be a great general. He drilled an army of smaller boys as the first step toward the attainment of this desire. He entered Leland Stanford, Jr., university, in California, and gave some time to his classes, but with the strength of a great determination gave his best thought to the careers of the world's greatest warriors.

In 1899 he made his first trip to China, and his purpose then was just as clearly defined as when in Denver years before he announced his intention to become a great military genius.

"I'm going to be a big commander over there," he shouted back to his friends as he leaned against the rail of a Pacific liner. "I'm going to play an important part in overthrowing the present Manchu dynasty and making China a really advanced nation."

He first smelled the smoke of battle when he marched to the relief of Peking at the close of the Boxer uprising. In 1901 he was back in America drilling Chinese cadets in San Francisco

GENERAL HOMER LEA.

and Los Angeles. Even at that time the imperial government of China had set a price on his head.

When the revolution in China began to smoulder six years ago and Kang Yu Wei became the head of the China Empire Reform association, it was Homer Lea, the little American hunchback, who accompanied the Chinese leader to Europe to arouse interest in the movement for an enlightened China.

Just before the revolution broke out Lea met Dr. Sun Yat Sen. Dr. Sun recognized in the young American the military genius which later led to his appointment to the leadership of the military forces of the revolutionists in China with the rank of general.

When Dr. Sun was elected president of the provisional government at Nanking a few months ago Homer Lea was with him. The revolution in China had been accomplished, the hunchback general had proved his genius, his ambition was achieved.

Then the twenty years of struggle against the handicap of physical deformity, the scoffing of friends, the hardships of the revolutionary campaign and the tax made upon a mind not supported by a vigorous body began to tell. With ambition achieved and the reward of success within his grasp, Homer Lea, a world figure at thirty-six, met his first real defeat. He succumbed to his physical weakness.

Now, with the new China behind him, the China in which his military genius played so large a part in bringing enlightenment after centuries of darkness, he is coming home.

At Leland Stanford university Lea was known by two characteristics. One of these was his love for poker and the other his study of military history. His rooms were littered with military maps, while a source of no little amusement to himself and astonishment on the part of the university instructors was his success in "stumping" those learned gentlemen on questions relating to the campaigns of the world's greatest generals.

Lea became a man of mystery after he first went to China. Travelers in that country on various occasions came across him in the interior. Many of his associates in the university were Chinese students, and from them he acquired a knowledge of the language that stood him in good stead.

—Jersey raspberries, blackberries, huckleberries and pineapples will be among the specials at Neuman Bros. tomorrow.

"Big Bargains for Saturday"

BATISTE 8½c A YARD
1,000 yards of extra fine quality Batiste in an endless variety of neat and pretty patterns; reg. price 15c.

BOYS' STRAW HATS 78c
For Saturday we offer you your choice of any of our boys' fine Milan Straw Hats, in white and colors; worth $1.00 and $1.25.

LINEN SUITING 29c A YD.
Genuine "Ramie," extra quality, all pure linen, bleached, 36 inches wide; better than the 39c grade.

PORCH ROCKERS $1.98
In green and natural, high back, with arm; rockers that sell regular for $2.50.

SALE OF MEN'S SHIRTS.
98c Instead of $1.25.
For two days we offer you men's soft shirts, "Waverly Brand," with soft collars attached and detached and French cuffs; in neat stripes, plain colors and white, in a full line of sizes.

WOMEN'S SKIRTS $1.98 to $2.98.
Fine quality white pique, the very newest styles; values $2.50 to $3.98.

WOMEN'S DRESSES $1.98.
A lot of pretty lawn dresses in stripes, checks and figures; well made and neatly trimmed; values to $3.50.

CHILDREN'S HATS 10c.
100 dozen of Peanut Straws, in two shapes; worth 25c each.

SILK STOCKINGS 39c
Ladies' Pure Thread Silk Hose, in black, white and colors; double soles and heels and garter tops; would be excellent 50c value.

RUGS FOR $10.25
that are worth $15.00. The "Conemaugh" reversible rug; all wool and extra heavy; 9x12 size; splendid patterns.

PORCH SWINGS $5.00
Mission style, Early English finish; well bolted together; all complete with chains ready to hang; reg. price $7.50.

BOYS' WASH SUITS 59c
Two-piece Russian and sailor styles; sizes from 2 to 8 years; in white, plain colors and stripes; regular $1.00.
Boys' Pants, made of genuine khaki cloth, in all sizes at.....59c
Boys' K. & E. Blouse Waists at 50c and.....$1.00

WOMEN'S COATS $6.50.
Elegant tan color, long bengaline coats, with collar of black messaline; worth to buy regular $10.00.

SALE OF SHIRT WAISTS.
The celebrated "Royal" make. They are made of lawn, batiste and voile; some with Dutch neck and short sleeves others with high neck and long sleeves; all are elegantly trimmed with lace, embroidery and medallions.
Waists worth up to $1.75 for...98c
Waists worth up to $2.50 for..$1.19

LONSDALE MUSLIN 8½c A YD.
Full 36 inches wide, very fine quality, extra soft finish; usually sold for 12½c.

TUMBLERS 29c A DOZEN
Colonial pattern heavy pressed glass regular table size; fine for iced tea; reg. price 48c.

LADIES' VESTS 19c
A lot of fine derby ribbed lisle thread vests, fancy trimmed; low neck and sleeveless; worth 29c.

GOOD BROOMS 33c.
10 dozen of extra good No. 6 size, four-sewed brooms; as good as you've been paying 50c for.

TRAVELING REQUISITES.
Our stocks of Trunks, Bags and Suit Cases are complete and we can save you money on anything required in this line.
Suit Cases—Light weight fiber and rattan, from.....$1.00 to $4.98
Suit Cases—Genuine cow hide; from .....$3.98 to $14.98
Hand Bags—Light weight fiber and rattan .....$1.00 to $2.00
Hand Bags—Solid leather; from $5.00 to $14.98
Steamer Trunks—From $3.50 to $15.00.
Dress Trunks from $3.98 to $39.50

WOMEN'S OUTING HATS $1.00.
Light weight, cool and comfortable; made of good quality white Turkish toweling; $1.50 values.

MILLINERY CLEARING.
$2.98 for a lot of elegant ready-to-wear Hats, that sold up to $6.00.
$4.98 for your choice of any of our beautiful trimmed dress Hats, that sold up to $15.00.

OSTERMOOR MATTRESSES

Woodhull & Martin Co.

BUTTERICK PATTERNS

OLD GLORY FLIES FROM GRACE CHURCH

Celebrated Holy Eucharist and Special Prayers on Independence Day Morning.

Grace Episcopal church has procured a large flag wihch was unfurled yesterday from the window of the tower on the East Seventh street side. Another was flown over the entrance to the parish house on East Sixth street. These flags will be displayed in the future on all national holidays.

At 7:30 o'clock on the morning of the "Fourth" the Rev. John G. Currier celebrated the Holy Eucharist in the church with special intention and prayers for the peace and prosperity of the nation.

Special intercessions were offered for the reconciliation of nations and classes, for the purification of social and political life, for the recognition of Christ's law as applying to all spheres of life, of mutual dependence, of individual rights, of responsibility for cultivating and using all gifts for the common good; for the righteous settlement of all labor disputes; for the guidance of all labor organizations; for faithfulness and courage for all State and municipal authorities; for recognition that all true peace must be established on righteous order; for the negro race and for the immigrant colonies; for the peace of the nations and for the teachers in the public school, Sunday schools, church school, colleges and universities.

These intersessions were summed up in the following prayers:

Almighty God, who in former time didst lead our fathers forth into a wealthy place; give Thy grace, we beseech Thee, to us their children, that we may always approve ourselves a people mindful of Thy favour and glad to do Thy will. Bless our land with honorable industry, sound learning and pure manners. Defend our liberties, preserve our unity. Save us from violence, discord and confusion, from pride and arrogancy, and from every evil way. Fashion into one happy people the multitudes brought hither out of many kindreds and togues. Endue with the spirit of wisdom those whom we entrust in Thy Name with the authority of governance, to the end that there may be peace at home, and that we may keep a place among the nations of the earth. In time of prosperity, fill our hearts with thankfulness and in the day of trouble, suffer not our trust in Thee to fail; all which we ask for Jesus Christ's sake. Amen.

Almighty God, who by The Holy Spirit dost teach Thy faithful people true knowledge; grant unto all who have the care of the young that by the same Spirit working with them, they may diligently instruct those who are committed to their charge to do the works of piety which befit their years, and train them also to make progress in learning, so that in riper age they may glorify Thy Holy Name, and help forward the edification of Thy Church by counsel, example and prayer; through Jesus Christ, our Lord. Amen.

—Paul R. Collier, the official photographer for the Y. M. C. A. field and track meet held on Parker Field yesterday afternoon, has a set of twenty-five excellent views taken at the field. The pictures are snapped with the athletes in action and several of them show the jumpers in mid air.

Mr. and Mrs. John P. Emmons, of Washington avenue, have taken possession of their cottage at Belmar and expect to spend most of the summer there.

Mr. and Mrs. F. S. Thompson, of West End avenue, will remove to Hartford, Conn., the last of the month, where Mr. Thompson will become engineer of the United States Screw Corporation.

Mrs. Charles I. Nash, of DeLacy avenue, has returned from Chicago, Ill.

William Titus, of Watchung, who was operated upon for appendicitis at Muhlenberg Hospital seevral days ago, is improving.

Mr. and Mrs. P. Frank Stone, of West Front street, and Mr. and Mrs. Edward Craig, of Dunellen avenue, have returned from an automobile trip to the shore over the Fourth.

—Advertise in the Daily Press.

THE STATE TRUST COMPANY.
Real Estate Department.
This Company is in touch with investors and is in a position therefor to render real estate service of an exceptional character. Entire charge taken of real estate. Sales effected, rentals made, money loaned on bond and mortgage.

DISCRIMINATE

Between our goods and other goods offered in competition and you will understand why we have
THE MOST PARTICULAR CONTRACTORS
THE MOST SATISFIED CUSTOMERS
THE LARGEST OUTPUT IN BUILDING MATERIALS.

J.D. Loizeaux Lumber Co.

East End Yard — North Ave. & Berckman St.
West End Yard — Rock Ave. near Front St.
Tel. 1776.

ORGANIZED 1864

THE FIRST NATIONAL BANK OF PLAINFIELD.

A COMMERCIAL BANK WITH SAVINGS and SAFE DEPOSIT DEPARTMENTS.

FOUR PER CENT. INTEREST PAID ON SAVINGS ACCOUNTS.

Headquarters for
Gibson's
RYE.
E. C. Wescott,
115 East Front Street.

RITZ Inc.
BABCOCK BUILDING
CANDIES, ICE CREAM, DAINTY LUNCH

CITY NATIONAL BANK PLAINFIELD, N.J.
ORGANIZED 1875

PRUDENCE IN PROTECTION FOR YOUR VALUABLES

Do not run the risk of losing your valuables by putting them in places where they are not secure.
A place of Positive Safety for them is the Vault of the City National Bank. It is Fire and Burglar Proof. Safe Deposit Boxes for rent
$5.00 and up per year.

4% Interest paid on Savings Accounts.

3% Interest on Daily Balances of $500 or more, subject to check

Capital $150,000.00
Surplus and Profits $285,000.00
(all earned)

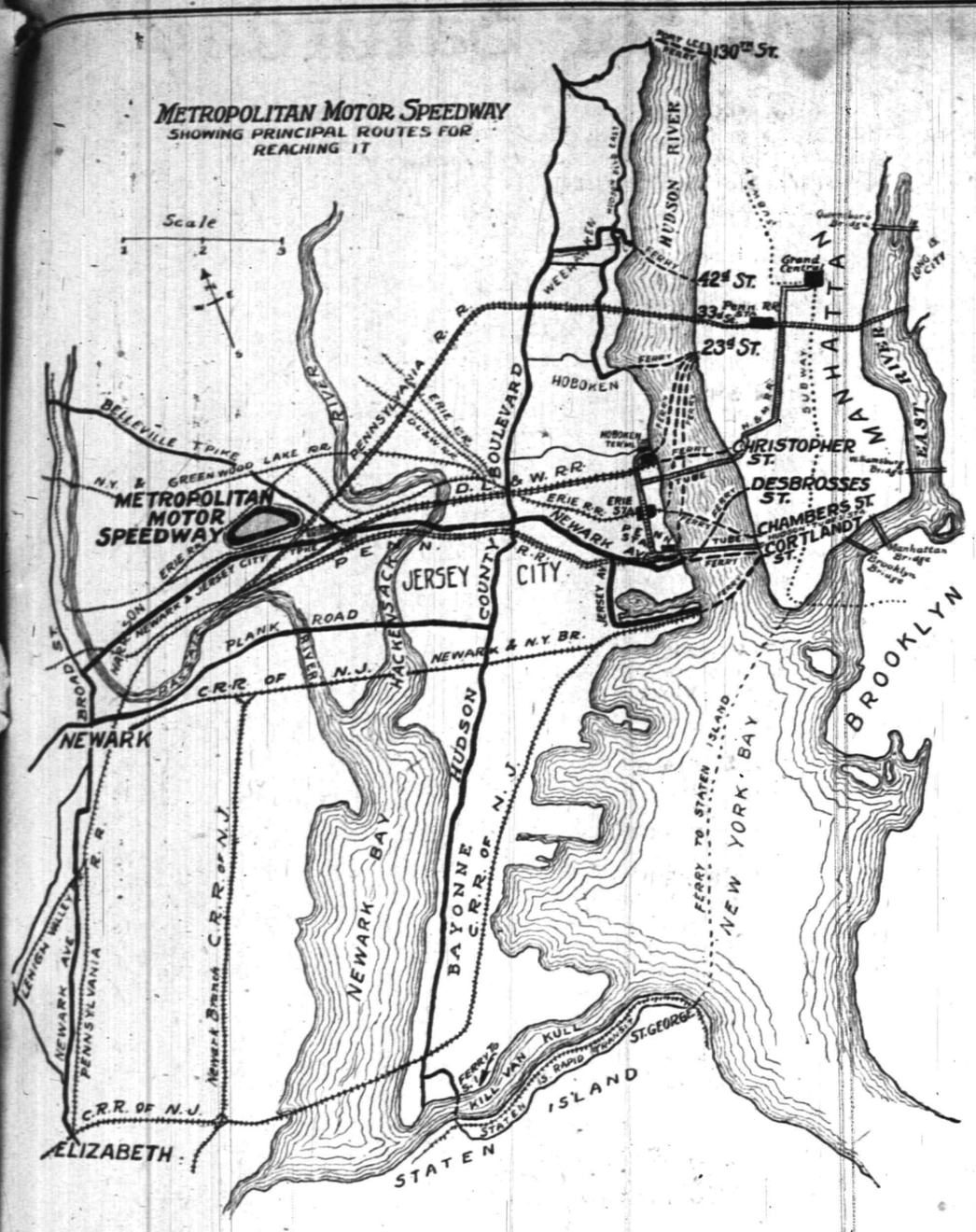

PROPOSE SPEEDWAY ON JERSEY MEADOW

Formal announcement of the plans for the construction of the Metropolitan Motor Speedway has been made at the offices of the company, 1784 Broadway, New York. During the past few days it became known that the Metropolitan Motor Speedway Association actually existed, having been incorporated with an authorized capital of $1,500,000, but details and refinite information were not obtainable. F. L. C. Martin, of this city, is one of the directors of this association and is also a member of the committee on plan and scope.

The above-mentioned association has just been formed to take over 300 acres on the Jersey meadows, near Newark, for the purpose of constructing a mortordrome and stadium. Ground will be broken next month and the Speedway is to be completed within a year. On July 4, 1913, the premier event will be staged—an international 500-mile race. Engineering offices have been opened in the Ordway Building, 207 Market street, Newark, and a corps of experts engaged.

It is not merely intended to make the Speedway a stage for automobile speed contests. Long distance motorcycle races and other races will be held on the brick oval, while the infield will be available for aviation meets, baseball, football, field and track athletics, etc. The entire plant will be inclosed by a high fence. The Speedway itself is to be 60 feet wide, excepting on the turns, which are to be 75 feet in width and scientifically banked with saucer curves.

Grand stands, with box and promenade seats, will be erected the entire length of the straightaway stretches, and the proposed capacity of these stands is 200,000. Parking space to accommodate 10,000 cars will be provided in the infield, which will be accessible by means of three double-track funnels, forming the entrance and exit of cars and pedestrians.

ORDERED TO PAY WIFE $2,874 BACK ALIMONY

Trenton, July 5.—Aloyhiuh J. Maguire, a member of the wholesale liquor firm of E. T. Maguire Company, of North Front street, Philadelphia, an owner of large tracts of real estate in Atlantic City and Ventnor, has been adjudged in contempt of the Court of Chancery by Chancellor Walker for his failure to pay alimony to his wife in her suit for maintenance, as ordered by the court. Maguire is reputed to be a millionaire. He was not only adjudged in contempt, but was ordered to pay his wife back alimony and charges amounting to $2,874.

The wife is Mrs. Marie F. Maguire, of 29 South Sovereign avenue, Atlantic City. She brought suit last September, charging cruelty, neglect to provide for her and their six children and with intimacy with another woman.

Maguire presented to the court Tuesday an affidavit alleging that it was impossible for him to pay the arrearages of alimony, that his income is not nearly so large as alleged by his wife and that the only way he could raise the money was by a mortgage upon the property at Ventnor and at Atlantic City or by sale of some of the real estate, and that this would take time.

Chancellor Walker ruled that the evidence in the case showed that Maguire was able to pay and so he made the order.

TWO FIRE OUTBREAKS.

Two small fires occurred yesterday. The first was at Scott's Printing Press Works. Some trestle work had caught fire but the application of a stream of water speedily quenched it. The second alarm came by telephone from the home of Mrs. Otto Arens, of Rahway road. When the company arrived they found a field of grass ablaze. It was speedily subdued and stamped out.

DR. MOLDENKE ENTERTAINS.

Dr. and Mrs. Charles Moldenke entertained the Young People's Society of the German Lutheran church, at their home, Villa Elsinore, Watchung, yesterday afternoon. There were about thirty young people in the party and all enjoyed the informal program and the refreshments provided by the host and hostess.

—Try a Daily Press Want Ad.

ADVENTISTS CONTINUE CAMP MEETING SERVICES

Pastor A. J. Haysmer, of Nashville, Tenn., conducted the early morning service yesterday at the Adventist camp on Park avenue and Randolph road. He is a returned missionary from the West Indies and secretary of the African department of the General Conference of Seventh-day Adventists. The morning meeting was conducted by L. W. Graham, of New York City, manager of the branch publishing house of the denomination in that city, and C. E. Crey, of Trenton, the local field missionary agent.

In the afternoon the principal speakers were Prof. S. N. Utler, president of the Mt. Vernon, Ohio, College; Prof. N. S. Ashton, educational secretary of the Columbia Union Conference, and Prof. B. G. Wilkinson, president of the Columbia Union Conference. At the evening service, Pastor R. A. Underwood delivered an address upon the origin, nature and tendencies of modern spiritualism.

CONFEDERATE HOME FLIES THE STARS AND STRIPES

New Orleans, July 5.—For the first time the stars and stripes fluttered over the Confederate Veterans' Home here yesterday.

The flag raising marked the celebration of the Fourth, and was intended to reciprocate a sentiment expressed by the Kingsley Post, G. A. R., of Boston, donor of the flag.

ANNOUNCE ENGAGEMENT.

Mrs. Katherine L. Monger, of Dubuque, Iowa, announces the engagement of her daughter, Miss Myrtle Monger, to Dr. Walter Ellsworth Probasco, of Chicago, Ill., son of the late Dr. J. B. Probasco, and brother of Dr. Norman H. Probasco, of this city.

ADOPT COMMISSION GOV'T.

Deal, July 5.—Under the provisions of the Welsh act, Deal Borough has adopted the commission form of government. The vote was 51 to 20, a total of seventy-one ballots. The election was held in the borough hall.

—If you do not get your Press regularly 'phone or write to the office.

FIREWORKS DID DAMAGE.

A field of hay on the estate of Mrs. Otto Arens, 1062 Rahway road, was partly destroyed last night. It is alleged that the hay was set on fire by one of aerial bombs shot off at the public Pyrothecnic display on Parker Field. The damage caused has not yet been estimated.

Siegfried Arens, proprietor of Onalake poultry farm, Rahway road, stated that he had an arduous time last night protecting his house and poultry yard from the shower of fire, and that the awnings were burned in several places. He said he never saw such peculiar fire rockets; that after combustion in the air long tails of fire fell to the ground and blazed and smouldered. It is his opinion that greater care should be exercised in the class of bombs fired as a dangerous conflagration might ensue.

WOMEN'S FEDERATION.

San Francisco, July 5.—Mrs. Percy V. Pennypacker, of Austin, Tex., has been elected president of the General Federation of Women's Clubs, defeating Mrs. Philip Carpenter, of New York, by a vote of 556 to 255.

Sunday at Lake Hopatcong.

Special excursion via New Jersey Central, next Sunday and every Sunday and holiday. Round trip, $1.00. Leave Plainfield 9:50 a. m.

Miss Anna Conant and Miss Elizabeth Duff, pupil nurses at Muhlenberg Hospital, are enjoying a two weeks' vacation.

Ensign and Mrs. H. F. D. Davis, of Gresham road, are registered at the Faisnean, Newport, R. I., for the summer.

The Sunday-school of Hope chapel will meet Sunday mornings at 9:30 for the rest of the summer.

—Any bill collector will tell you that what has been dun can be dun again.

—A woman believes what she wants to, a man what he has to.—Chicago News.

—The tallest shaft in the cemetery reaches no nearer heaven than the humblest slab.

—"I understand that Mr. Grabwell started in life by borrowing $50. You must admire a man with courage like that." "No, I don't," replied Mr. Growcher. "The man I admire is the one who had the courage to lend him the $50."—Washington Star.

MANY NEW LAWS GO INTO EFFECT

At Least Thirty Statutes Enacted by Last Legislature Now In Force.

WHAT THE ACTS ARE

A Brief Summary of the Laws With Chapter References for the Convenience of the Hasty Reader.

Trenton, July 5.—Thirty or more laws passed by the last Legislature became operative yesterday, in accordance with the statutory provision that unless otherwise specified all acts of the Legislature shall take effect July 4, following their passage.

Important among the measures becoming effective at this time are the acts simplifying the judicial practice of the State; providing for the transfer of cases between courts instead of their dismissal for want of jurisdiction; prohibiting the granting of rebates or discrimination by fire insurance companies; compelling adequate ventilation in manufacturing establishments; providing that the duties of sheriffs shall end with their terms; making it an offense for a minor to misrepresent his age for the purpose of obtaining liquor; requiring the branding of bedding and similar articles; compelling physicians to report certain diseases prevalent in some trades, and requiring that milk bottles shall be registered and of specified capacity.

In so far as the acts enumerated are concerned there is little doubt that they are not now in force, but that they will take effect today. There is, however, a decided difference of opinion as to when some of the recent enactments of the Legislature become operative. In probably ninety per cent. of the laws passed there is specific provision that they shall take effect immediately, while in a few instances a particular date is named when the law is to become operative. Regarding such acts there is no question as to when they become effective.

There are also numerous other acts, and particularly amendments to existing statutes, in which no time is set and this has raised a question as to whether such enactments take effect immediately or are controlled by the statute fixing the Fourth of July as the time for them to go into force. This was particularly true at the last session of some of the amendments to the election laws.

One such instance is presented by chapter 401 of the session laws, which provided that candidates for office or for nomination for office from any political division greater than a county should file their statements with the secretary of State, instead of with the county clerk. The same act amended the provisions of the law relative to election expenses and the transportation of voters to the polls. There was no provision that the act should take effect immediately, yet it was held to apply to the recent Presidetnial primaries at which its provisions were carried out.

A somewhat similar situation is presented by several of the joint resolutions of the last session. No provision was made for the immediate taking effect of the resolutions providing for the Efficiency and Economy Commission authorized to expend $5,000; the commission to vestigate tax methods authorized to expend $3,600; the Delaware River Bridge Commission authorized to expend $1,000; the Jury Commission authorized to expend $5,000, or the Morris Canal Commission authorized to expend $5,000. The Morris Canal Commission was somewhat different from the others, inasmuch as the resolution prescribed certain duties which were to be performed within fifteen days after the passage of the resolution, thus by implication, at least, raising the presumption that the enactment was to become effective immediately.

Several of the other commissions enumerated have already been appointed, have organized, and in one or two instances have undertaken the work assigned to them. If it should be held that the resolutions authorizing their existence do not take effect until tomorrow, there is a possibility of a question also being raised as to the legality of their existence. From the instances cited it appears that there is no very definite construction placed by various authorities upon the rule as to when statutes become effective.

A brief summary of the laws taking effect yesterday is appended with chapter references for the convenience of persons who may be affected thereby:

Chapter 5—Amends the factory law by requiring that proper ventilation shall be provided, and prescribes a penalty of $10 a day for failure to comply with a written notice from the department of labor after the expiration of twenty days.

Chapter 28—Amends the act concerning the adoption, custody and maintenance of minors, regulating and prescribing the rights of the adopted child.

Chapter 45—Provides that all the duties of a sheriff shall terminate with the expiration of his term of office, and requires that he shall turn over all unfinished business to his successor.

Chapter 64—Provides a penalty of $50 for impersonating a fish and game warden.

Chapter 66—Makes it a misdemeanor punishable by a fine of $200 to violate the provisions of the act of 1896, regulating fishing with shirred or purse seines and requiring a license for such fishing.

Chapter 139—Amends the act regulating the employment of inmates of penal, correctional and reformatory institutions so as not to prevent the indenture of inmates of the State homes for boys and girls.

Chapter 162—Prohibits rebating or discrimination by fire insurance companies.

Chapter 163—Makes it a misdemeanor to contribute or cause a child to become delinquent.

Requires the branding, as new or second-hand, of all mattresses, bed springs, cots, lounges or sofas, and prohibits the use of materials from private or public hospitals, or which have been about any person afflicted with infectious or contagious disease.

Chapter 188—Makes it the duty of county boards of taxation in apportioning the amount of money to be raised for State, State school or county purposes to deduct from the total valuation of any taxing district an amount represented by the reductions of the preceding year or years.

Chapter 194—Authorizes the Fish and Game Commission to appoint not more than ten additional game wardens as they may be required.

Chapter 210—Amends section 23 of the act concerning conveyances.

Chapter 231—The practice act recommended by the State Bar Association and designed to simplify judicial procedure in the courts of the state.

Chapter 232—Provides that a married woman may sue or be sued without joining her husband in any case in which he would be an unnecessary party if he were not her husband.

Chapter 233—Provides for the transfer causes between the Court of Chancery and the Supreme Court, or the circuit courts or courts of common pleas, instead of their dismissal for want of jurisdiction.

Chapter 239—Amends section 24 of the act respecting conveyances.

Chapter 256—Provides for the cancelation by the State Bureau of Vital Statistics of records of marriages declared null and void by the Court of Chancery.

Chapter 263—Amends and repeals certain parts of the act concerning ejectment.

Chapter 264—Regulates the practice of courts of law relative to service of process by the sheriff.

Chapter 265—Amends section 23 of the mechanics' lien law relative to the service of summonses.

Chapter 271—Authorizes municipalities to provide for the inspection of electric wires and appliances.

Chapter 275—Amends section 4 of the act directing the descent of real estate.

Chapter 285—Amends section 185 of the school law relating to the custody of school funds.

Chapter 288—Amends sections 15 and 16 of the act concerning the adoption of minors.

Chapter 294—Amends section 294 of the mechanics' lien law.

Chapter 295—Amends the act prescribing the form of fire insurance policies.

Chapter 338—Makes a disorderly person any minor who misrepresents in writing his age for the purpose of procuring whisky, beer or other intoxicating liquor, and requires the keeper of every licensed place to keep a copy of the law conspicuously posted.

Chapter 351—Requires physicians to report to the State Board of Health all patients suffering from poisoning from lead, phosphorous, arsenic or mercury or their compounds, and from anthrax, compressed air illness, contracted from their occupations, and prescribes a penalty of $25 for failure. The State Board in turn is required to transmit all data obtained by it to the commissioner of labor.

Chapter 263—Provides that bottles for milk and cream shall have a capacity of half a gallon, three pints, one quart, one pint, one-half pint or one gill, and must be clearly marked with the initials or trade mark of the manufacturer. Each bottle shall have a designating number which shall be funished to the several manufacturers upon application by the state superintendent of weights and measures.

Chapter 363—Amends section 95 of the election laws of 1898 prescribing the form of statements to be made by election boards.

Chapter 400—Amends section 33 of the practice act passed earlier in the last session.

SHIRTWAIST DANCE.

Over one hundred couples attended the shirt waist dance of the T. A. B. Society Wednesday night at the T. A. B. Hall, at Fourth and Liberty street. The merrymakers enjoyed twenty dances to the tunes of all the latest Broadway hits played by Suhr's orchestra. The committee in charge was W. V. Sullivan, chairman; William Schafer, M. K. O'Keefe, Patrick Powers, George Howell and Robert Skinner.

RICHARD OSBORN BURIED.

The funeral services of Richard Osborn, colored of the West End, were held this morning at 10:30 o'clock at 200 West Second street, Rev. E. W. Robert, pastor of the Shiloh Baptist church, officiating. Interment was made at Sampton cemetery.

Dr. and Mrs. Raphael Yood have returned from their wedding trip, having spent several days at Atlantic City.

ROSENBAUM'S BAZAAR

WAIT

FOR THE DOUBLE EVENT

Great Alteration and Semi-Annual Clearance Sale

WILL BEGIN

Thursday, July 11

Astonishing Bargains Await You in Every Department Throughout the Store.

ROSENBAUM BROS.

115-117 W. Front St., opp. Somerset

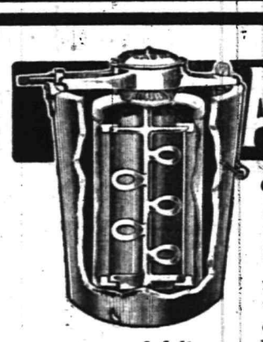

ALASKA FREEZER

"The Freezer with the Aerating Dasher"

The most wonderful of all freezers. By means of its astonishing aerating spoons it whips air into every particle of the freezing cream, making ice cream that is a revelation in texture and delicacy. It breaks all records in speed—

makes perfect ice cream in 3 minutes.

Requires much less labor and uses less ice and salt than any other freezer.

A. M. GRIFFEN CO.

119-123 E. Front Street.

Plainfield, N. J.

Two 'Phones—6-214.

Porch Furniture

If in need of something new for the porch or lawn we have it here, and ask you for your early inspection. Rockers, Chairs, Tables, Seats, Crex and Fibre Rugs, Bamboo Screens, Awnings, Lawn Seats, Lawn Swings, Lawn Mowers, Screen Doors, Window Screens, etc., etc.

Refrigerators

The kind with the guarantee with every one we sell; must give satisfaction, otherwise replaced with a new one free of charge. Try one this season and save money on your ice bill.

L. B. Van Camp

Front and Somerset Sts.

f-tu

Ability, Put to Bed, Has No More Earning Power Than an Infant.

Because of the vacation season, many are exposed to an unusual hazard of accident. Travel, during the summer months, is heavier than at any other time of the year and is therefore more prolific of accidents; mountain-climbing is attended with numerous dangers; bathing frequently results in drowning; and the innumerable other pastimes associated with summer outings are more or less productive of accidents. Consequently there is a greater need, during this period, for Accident Insurance. Renting of all descriptions a specialty.

J. E. CURTIS, AGENT

183 NORTH AVE. TEL. 192

USE PRESS WANT ADS

"AT THE FOUNTAIN"

4 NEW ONES

Banana Martinique Sundea 15c
Tutti Fruitti Domingo Sundea 15c
Hawaiian Sundea 10c
Pecan Panale Sundea 10c

UNIQUE AND ORIGINAL.

T. S. ARMSTRONG The Apothecary

Cor. PARK and NORTH AVES.

-BUTTER-

ROCKDALE PRINT
ROCKDALE CREAMERY
FANCY ELGIN

PRICES TAKE A DROP

The Quality is Unsurpassed by any in the State.

NEUMAN BROS.
GROCERS

Watchung Ave. and Fifth St. Telephone 760

Efficient and Rapid Delivery Service to All Parts of the City

HAND'S EXPRESS CO.
OLD RELIABLE

STORAGE

All Rooms Separate, Light and Dry
Furniture Packed and Shipped

Office 69 Somerset St. 'Phone 541

Third Party Movements In History

THE third party movement which now centers about ex-President Roosevelt cannot be fairly described as having been born at the recent Republican national convention. Whatever name it shall adopt, its true political origin seems to have been in certain tendencies within the Republican party even while Roosevelt was in the White House. Reasoning from past political movements, it may be said that there would now be either an independent third party in the field or a strong independent element or wing in the Republican party having destructive force in party councils and even in legislation.

Among the organizers of the new third party the following are announced:

Governor Hiram W. Johnson, California, chairman.
Senator Moses E. Clapp, Minnesota.
Senator Joseph M. Dixon, Montana.
Senator M. Poindexter, Washington.
Governor C. A. Aldrich, Nebraska.
Governor R. S. Vessey, South Dakota.
E. A. Van Valkenburg, editor Philadelphia North American.
Colonel W. R. Nelson, owner and publisher Kansas City Star.
Former Congressman Richmond Pearson, North Carolina.
William A. Prendergast, New York.
James R. Garfield, Ohio.
William Allen White, Kansas.
Gifford Pinchot, California.
Judge Ben B. Lindsey, Colorado.
Matthew Hale, Massachusetts.
George L. Record, New Jersey.
Charles H. Thompson, Vermont.
Colonel E. C. Carrington, Maryland.

In his first formal declaration as to the long talked of third party Roosevelt said in Chicago after the renomination of Taft:

© 1912, by American Press Association.

GOVERNOR HIRAM W. JOHNSON, ONE OF ROOSEVELT'S LEADING SUPPORTERS.

This has now become a contest which cannot be settled merely along the old party lines. The principles that are at stake are as broad and as deep as the foundations of our democracy itself.

They are in no sense sectional. They should appeal to all honest citizens east and west, north and south. They should appeal to all right thinking men, whether Republicans or Democrats, without regard to other previous party affiliations.

I feel that the time has come when not only all men who believe in progressive principles, but all men who believe in those elementary maxims of public and private morality which must underlie every form of successful free government, should join in one movement.

The first third party movement of importance in its effect on the course of national politics was the free soil movement in 1848, which soon merged with a like movement of the conscience Whigs and fed, in the swift evolution of the political life of that period, to the success of the Republican party.

The opportunity came to the Republican party in 1860 because of a new party movement which had the practical effect of a third party. This party was born of a split in the Democratic ranks upon the question of slavery. The southern element nominated John C. Breckinridge, former vice president on the Democratic ticket, and the northern element chose Senator Stephen A. Douglas. This split placed Lincoln in the White House.

Seven years after the close of the civil war when Grant ran for a second term an anti-administration element organized the Liberal Republican movement, which culminated in the disastrous candidacy of Horace Greeley.

A few years later the Populist movement came into being. It had considerable indirect influence on the course of the main parties, especially with reference to the vital issue of free silver and the continuance of paper money. In 1882 to 1884 came the independent movement, which, though avoiding separate nominations, had the practical effect of a third party and resulted in the election of Mr. Cleveland in 1884 and 1892. A like movement in the Democratic party in 1896 carried further toward separation, brought about the election of McKinley, Republican, over Bryan.

Of the above named the split in the Democratic and Whig parties that produced the Republican party, that in the Republican party which led to the election of Cleveland and that in the Democratic party which preceded the election of McKinley were independent movements based on substantial issues that have lived to influence party developments to this day.

$2.50 Atlantic City Outing.

Next Sunday, July 7, via New Jersey Central. Leave Plainfield 7:58 a. m. 7 2 2wf

AUCTIONEERS.

Murray, the Auctioneer

is now located at the old Auction Room Stand, 326 West Front street, near Grove. Household goods and merchandise of all kinds bought and sold. We also pack China and crate furniture and have good dry storage rooms at moderate charges.

Over 20 years experience in business and conducting sales.

ROBERT MURRAY,
Auctioneer and Appraiser,
326 West Front St. 'Phone 666

The Leading Auctioneers
W. A. SCHORB & CO.

Also Dealers in Second Hand Furniture—Bought and Sold.
120 Madison Av., Jackson Blg
Telephone 1707-W.

TO LET

Store at 1348 W. Front St.
Suitable For Tailor
RENT
$12.00 PER MONTH

EMANUEL KAPELSOHN
1263 ARLINGTON AVENUE,
Sole Agent,
Or
ED. C. HARDINGHAM,
152 North Avenue.
'Phone 1955-6, Plainfield.

Our business is negotiating small or large loans for people keeping house.

We charge a reasonable service fee, arrange payments either weekly or monthly, and give each customer a memorandum of agreement.

Honorable Dealing and Courteous Treatment.

HOUSEHOLD LOAN CO.
148 East Front Street,
Plainfield, N. J.

Watchung Express Co.
Incorporated.
120 Madison Ave. Tel. 1664-M-2
All Orders Promptly Attended To.

CAMP . . . .
. . RAM'S . .
. . . . HORN

TOM MUIR, PROPRIETOR.

HALSEY ISLAND,
LAKE HOCATCONG

Sixth Season
OPENS SATURDAY, JUNE 29

It's just the place for a fellow to spend his vacation. Motor-boats to rent for excursion parties.

For terms, etc., address Tom Muir, Box 118, Nolan's Point, Lake Hopatcong.

VAIL BROS.
Plumbing, Tinning and Heating
Satisfaction Guaranteed.
General Repairing a Specialty.
Night service promptly attended to
Phone 1067-W. 123 Dver St

Leland Manning
MASON AND BUILDER.
Estimates Furnished.
Jobbing a Specialty
1120 Myrtle Avenue. Tel. 847-J

PERSONAL.

F. B. Williams, of Somerset street, has gone to Europe on a business trip.

Miss Jessie VanNest, of Liberty street, has been removed to Muhlenberg Hospital for treatment.

Mr. and Mrs. George B. Zimmer, of East Fifth street, are the parents of a seven-pound baby girl.

Dr. Alfred Ellis, of Metuchen, a practicing physician, has removed to Park avenue and West Sixth street.

Mrs. F. E. Kister and children, of West End avenue, who have been spending a month with relatives in Chicago, are expected home within a few days.

Mrs. J. H. Snyder, of Manning avenue, is entertaining her brother and his wife, Mr. and Mrs. A. Smith, of South Bethlehem, and Mr. and Mrs. Thomas Napenburg.

Mrs. Frederick Turner, of Philadelphia, is the guest of Mr. and Mrs. E. B. Maynard, of North avenue, for a week. Yesterday, Mrs. Marion Watson Rudd and daughter, Miss Jennie Rudd, of this city, assisted Mr. and Mrs. Maynard in entertaining their guest. During the day the party had an automobile ride and in the evening they enjoyed the fireworks at Parker Field.

Rev. C. C. Caine, pastor of Grace M. E. church, will speak and sing at the meeting of the Plainfield Rescue Mission at 8 o'clock tonight.

PRESS CLASSIFIED COLUMNS

Plainfield's Greatest Want and Exchange Market

COPY RECEIVED UNTIL 2 P. M. DAILY

One cent a Word for first insertion, one-half a cent a word for each subsequent insertion of the same advertisement for less than one month. Fifty cents a line, (six words) for one month. DOUBLE CHARGE FOR CAPITALS. NO ADVERTISEMENT RECEIVED FOR LESS THAN 10 CENTS.

The Plainfield Daily Press cannot give information regarding advertisements for which answers are to be sent care of the Press. Persons replying to office addresses must mail or leave written answers as stated in advertisement.

Opening New Series

The Union Building and Loan Association

OFFICE 146 PARK AVENUE.

Announce the opening of the 76th Series on Monday Evening, July 8th. 10 shares will cost you $5.00 per month and in eleven years will be worth $1,000. This Association is nearly 15 years old and has paid out to its members in matured shares over Fifty-four Thousand Dollars during that time, the profits showing an average of over 9 per cent.

Application for loans on Bond and Mortgage will be received at this meeting, or at any time by the officers.

E. M. LAING .....President
A. D. EDGER.....Vice-President
J. V. E. VANDERHOEF...Secretary
M. C. VAN ARSDALE....Treasurer
7 5 2

VAIL
JEWELER and OPTICIAN . . .
236 Park Avenue
OPPOSITE NORTH AVENUE.

LAST FEW DAYS OF OUR
REMOVAL SALE
GOODS SOLD BELOW COST
CARL SILBERT'S JEWELRY STORE
219 WEST FRONT ST., Op. Proctor's
New Location Will Be
255 WEST FRONT ST., Op. Babcock Building.

ALL SEASONABLE
Plants and Cut Flowers
FLORAL DESIGN WORK A SPECIALTY
STANLEY
159 EAST FRONT ST.
'Phone 928. 6 20 tf

T. A. Moore
UNDERTAKER
612 E. Sixth St.
TEL. 741-R

A. M. RUNYON & SON,
UNDERTAKERS.
402 Park Avenue. Telephone No. 40.
Office open day and night.
Office of Hillside Cemetery.
New York office—50 Great Jones St.
Tel. call 2345-Spring.
New York Embalmers License—1220.
New York Registered Licensed Undertaker No. 315.

Established 1872.
P. CASEY & SON,
UNDERTAKERS AND EMBALMERS
Office 116 Park Ave., Tel. 884-W.
Res. 417 W. 2d St. Tel. 903-R. Office open day and night. N. Y. office 18 E. 22d St., Tel. 3094-Gramercy.

L. L. MANNING & SON.
STEAM GRANITE WORKS.
Corner Central Ave. and West Front St.
Opposite First Baptist Church

SITUATIONS WANTED—FEMALE.

SITUATION wanted by young lady with experience as stenographer and typewriter; also cashier. Address H. H., care Daily Press. 7 3 2

GIRL wants position at general housework. 613 South Second St. 7 2 2

HELP WANTED—FEMALE.

NAT LEVY & CO., employing 200 people on ladies' muslin underwear, have room for 50 more at once; clean, light, steady work; best pay; good opportunity for girls to learn a trade. Apply Nat Levy & Co., Rink building, Plainfield. 5 21 tf

WANTED—Competent girl for general housework; three in family; at 912 Central avenue.

WANTED—White girl or woman for general housework; no cooking; can sleep at home. Apply 762 Kensington avenue.

WANTED—Young girl to assist with housework; no washing. 816 Carlton avenue. 7 5 3

WANTED—Neat reliable girl for general housework. Apply 1110 Prospect avenue.

25 EXTRA SALESPEOPLE wanted tomorrow for our anniversary sale opening. Apply Teppers, Park avenue entrance at 8 a. m.

WANTED—Competent white girl for general housework; no washing. 982 Prospect avenue. 7 1 5

HELP WANTED—MALE.

WANTED—Two experienced delivery men in grocery business. Address Delivery, care Press. 7 5 2

WANTED—An experienced steam road roller man. Apply "Maple Tree Inn," South avenue, W. C. Smith. 7 5 2

SITUATIONS WANTED—MALE.

LAUNDRESS wants work at home or day's work. 542 West Second St. 7 1 3

SLAVISH girl wishes position at general housework. 833 Midway avenue. 7 5 3

COLORED girl wants position at days' work; experienced. 428 East Fourth street. 7 5 2

WANTED—A situation for an experienced coachman, highest personal references given by his present employer, A. L. Otterson, 1333 Evergreen avenue. 5 22 tf

REAL ESTATE FOR SALE.

CHOICE LOT for sale—Berkeley avenue, Netherwood; 95 foot front by about 235 deep. R. I. Richardson. Westfield, N. J. 'Phone 66-J. 10 8 tf eod

FOR SALE—A few choice lots on Union street; the cheapest lots in Plainfield for the money. J. T. Vail. 7 19 tf

ROOMS AND BOARD.

TWO or three furnished rooms, all improvements. 243 Somerset street. 6 6 tf

PLEASANT furnished rooms. 175 East Front street. 7 3 3

FURNISHED room to rent; center of town; light and airy and improvements. 334 East Fifth street. 6 15 tf

TWO large desirable rooms, with board. Mrs. Williams, 137 Crescent avenue. 4 3 tf

AUTOMOBILES FOR SALE.

FOR SALE—Everitt 30, 4-passenger touring car; good looking; fine condition. Service Garage, Inc., 169 North avenue; Tel. 793. 6 29 3eod

FOR SALE—1912 Cole five-passenger touring car; driven just 1,500 miles. 1912 American Tourist "30", four-passenger touring car; driven 600 miles. 1911 Marion (two bodies) roadster and four-passenger (first class shape). 1911 Alco roadster (first class shape). 1908 Mitchell four-passenger touring car (first class shape). 1907 Thomas seven-passenger touring car (in good shape). The Borough Garage, Watchung avenue and Race Street. 7 5 2

FOR SALE—Maxwell runabout; $165; good condition. Service Garage, Inc., 153 East Fourth street. Telephone 379. 6 29 3eod

FOR SALE—Chalmers five-passenger automobile; bargain. Brokaw's garage, East Fourth street. 6 28 6

FOR SALE—To settle an estate; five passenger Marion "30" touring car; first class condition. 226 West Second street. 7 3 3

WANTED—MISCELLANEOUS.

WANTED—Small watch dog of any breed, cheap. James Jackson, Jr., Press office. 7 5 2

WANTED TO RENT.

WANTED—To rent, house that will accommodate 20 Italians. Apply "Maple Tree Inn," South avenue, W. C. Smith. 7 5 2

MISCELLANEOUS.

IF YOU NEED something to build you up, get a bottle of Tonic Hypophosphites at Nagle's Pharmacy. Good spring medicine. 2 29 tf

CHARLES BING, first class laundry, 438 Watchung avenue, Plainfield, N. J. White shirts, 7c; collars, 1½c; cuffs, per pair, 3c; drawers, 5c; undershirts, 5c. 7 3 1mo

STORE your furniture with the Plainfield Storage Company; reasonable rates. Orders left for moving vans. Nagle's, Front and Grove Sts. 1 18 tf

H. H. BUTLER, D. V. S.—Pet animals a specialty. OFFICE AT WM. T. CAMPBELL'S, 103 Somerset street, 'Phone 230. Hospital for dogs. (Cut out for reference.) 1 8 tf

ALL KINDS of buttons and pleatings made at The Plainfield Lace Store, 146 East Front street. 6 13 1mo

RIDING lessons; fine saddle horses to hire; horses boarded; exchanged. Riding School, 775 Kensington avenue. 'Phone 194. 1 8 tf

FOR SALE.

FOR SALE—Park & Pollard poultry feed, the originators of dry mash feed, lay or bust. F. E. Sowden, 736 South avenue; 'Phone 1095-R. 6 6 1mo

FOR SALE—Surreys, buggies, wood wagons and business wagons; also harness at bargain prices. W. J. Conroy, 177 Somerset street, North Plainfield. 5 13 tf

FOR SALE—Handsome pony, young and sound; harness, pony wagon and cart; whole outfit; must sell; have no further use for same. Inquire Kirch & Co.'s hardware house, Park avenue, Plainfield. 7 1 6

FOR SALE—7 white leghorn hens now laying, and rooster; 75 cents. Markey's, greenhouses, Tompkins avenue, near Clinton avenue. 7 3 3

FOR SALE—8 solid oak tables, sizes 10 ft. long, 3½ ft. wide. Werner's Clothing House, 206 West Front street. 6 20 tf

FOR SALE—Smart little team of young, sound, seasoned business horses; light double harness and two seated carriage. David Hand, 837 Berkely avenue. 7 5 2

OPEN letter to the Ladies—Before starting on your vacation look over your furniture just to see if it doesn't need upholstering, repairing and polishing; if so, then send them here, so we can have something to do; we can't have any vacation as prices are so low. T. P. Nielsen, 202 East Front street. 6 28 6

FOR SALE cheap, two-seated trap, rubber tire surrey; both in first class condition. Address Surrey, Daily Press. 7 5 2

FOR SALE cheap, parrot and cage; good talker. Call 6 Fritts place. 7 5 3

SURREY for sale, canopy top, light weight; cut under; good as new. 39 Prospect place, N. P. 7 5 6

SOUND and strong horses; good for delivery purposes; ten years old; bargain; must be sold quickly because of lack of stable room. Call 748 Woodland avenue, livery stable. 6 12 tf

FOR SALE—Profit-sharing bond at rate of fifty per cent. earnings of money invested and a guarantee of interest at 5%. I have paid 20 months or $200, and will sell for $190 cash. Apply C. C., care Press. 3 27 tf

EMPLOYMENT AGENCIES.

MURRAY'S Employment Registry office has removed from 226 East Front street to 326 West Front street, near Grove, at Murray's auction rooms; 'Phone 666. 5 17 tf

EMPLOYMENT Agency, Mrs. Keller, 22 Somerset place, the oldest and most reliable (all nationalities). 'Phone 1724. 7 1 tf

LOST AND FOUND.

LOST—Sunday, June 30, door of automobile on road between Plainfield and Gillette. Reward, Martin Auto Co. 7 5 2

$5.00 REWARD for return of large male collie dog, tri-color, dark brown, tan and white; small scar above the eyes. Mendel, 'phone 507-J. 7 5 2

REAL ESTATE AGENTS.

REAL ESTATE for sale, rent and exchange. Insurance in strong companies at lowest rates; money loaned on real estate. Thickstun & Emmons, 127 North avenue. tf

FOR RENT.

FOR RENT—6-room apartment at 1229 East Second street; every modern improvement; an exceptional bargain; worth investigation. Owner on premises. 5 21 tf

TWO apartment houses to let, improvements; centrally located; newly papered and painted. Apply Neuman Bros. 5 23

TO LET—Apartment, 396 East Front street, first floor; 5 rooms; improvements. 6 1

HOUSE to let, with all improvements. 720 West Third street. 7 2

FOUR rooms, with improvements to let. Inquire T. P. Nielsen, 202 East Front street. 6 28

FOUR rooms; Central. 321 Park avenue. J. Manley. 7 1

TO LET—New 4-room apartments 1349 to 1355 South Second street; rent $10.50 and $11 a month; of water. John Herrman, 411 Somerset street; 'Phone 70-J. 6 7 1m

FOR RENT—7-room house, all latest improvements; nice shade trees; good location; $25. Houses and lots for sale. D. F. Dugan, 511 East Seventh Street. 7 2

TO LET—Five-room flats; all improvements; hard wood finish; the cheapest for the money in Plainfield in a new house. 423 John street. 7 5 1mo

FLAT TO LET—Six-room, all improvements. 107 Somerset street. 7 5 3

TO LET—Automobile storage; central; $12 per month; U. B. Crane, 138 North avenue. 7 5

TO RENT—8-room cottage; all improvements; large, high ground; large piazza; 5 minutes from railroad station and trolley; rent. Enquire of C. VanHerwerden, 131 South avenue, Netherwood. 6 27

COUNTRY cottage for rent; six rooms; all improvements; barn with running water, acre ground, garden planted; 10 minutes to trolley. Apply Edward Hardingham, 112 North avenue, or telephone owner, 195-L. 6 29

TO LET—An up-to-date store in the main street of Dunellen, suited for an upholstery and furniture business; also two apartments in the same building. Apply to Frank Linke, 227 West Front street. 6 11 tf

TO LET—Six-room house, part improvements; $15 per month. Apply W. S. Crook, 664 South avenue. 6 18 tf

TO LET—Two five-room flats, 40 Harmony street. Apply 36 Somerset street. 5 29 tf

FOR RENT—To small respectable colored family, house of 6 rooms on Westervelt avenue, near Mountain. Apply J. V. E. Vanderhoef, at Woodhull & Martin Co. 5 8 tf

TO LET—4 and 5-room apartments; with all improvements, except heat; rent $17 and $18. M. F. Gatto, 142 North avenue. 2 3 tf

MONEY TO LOAN.

MONEY TO LOAN on bond and mortgage. Mulford, opposite depot. 12 28 tf

MONEY to loan on first mortgage. Lewis A. Clement, lawyer, Babcock building. 7 1 6

TITLES abstracted for purchasers of real estate and bond and mortgage loans. Chas. J. McNabb, 209 North avenue. 2 13 tf

MONEY TO LOAN on bond and mortgage. Charles L. Moffett, attorney, Woodhull & Martin building. tf

MONEY TO LOAN on bond and mortgage. J. T. Vail. 5 9 tf

MORTGAGES placed on good security. Francis J. Blatz, First National Bank Building. 8 21 tf

$25,000 TO LOAN at 5 per cent. in sums to suit, on good mortgages. Elston M. French, 171 North avenue. 9 19 tf

FOR SALE OR TO LET.

TO SELL OR RENT—House, ten rooms and bath, one block from Front or Somerset trolley. Apply E. M. French, North avenue. 5 9 tf

FOR SALE OR EXCHANGE.

FOR SALE OR EXCHANGE—House and lot, 926 West Fifth street, for small farm, fully equipped. Address 962 West Fifth street. 7 1 1t

T. R. NOT TO QUIT; PLANS CAMPAIGN

Holds Long Conference With Principal Supporters.

WILL CALL CONVENTION.

Expects to Meet Provisional Committee Monday—Refers Lightly to Osborn Desertion—New Party May Be "National Progressives."

Oyster Bay, N. Y., July 4.—Following a conference at his home here Colonel Roosevelt emphatically declared that the third party movement had come to stay. He denied the report that some of his supporters are about ready to quit.

"Not one of them," he said, "has the slightest idea of abandoning the cause."

This statement was made after a long conference with the inner circle of the Roosevelt leaders. Those present were Frank A. Munsey, Senator William Flinn of Pennsylvania, Senator Joseph M. Dixon, E. A. Van Valkenburg, the Philadelphia editor, and George W. Perkins. After a preliminary meeting in New York they came down together for luncheon at Sagamore Hill and spent some time with the colonel, putting the finishing touches to the plans which have been prepared for the new organization and for the new Chicago convention in August. Colonel Roosevelt said that although the call for the convention was practically ready he did not believe it would be possible to have the call out by tonight.

"In fact," he added, "I think Monday will probably be the day, for some twenty members of the provisional committee will be unable to be present in New York, and it will be necessary to put the matter up to them by telegraph."

The question of the exact name of the new party has created some confusion. Manager Dixon is inclined to allude to it as the National party. The colonel himself had evidently not given the problem of a name much thought.

"You can search me," he replied to an inquiry. "Progressive is the name that is best known. But national progressive is also a good one." It is believed that the latter name will be used in the convention call.

The statement of Governor Chase Osborn of Michigan, one of his original "seven little governors," indorsing the Wilson candidacy and denying the necessity of a third party, was waved aide by the colonel with a careless smile.

"There isn't anything new about that," he said. "I did not expect him to stick. We looked for secessions like Hadley's and Osborn's into the Republican fold on one side and into the Democratic on the other."

TRAIN WRECKS AUTO; ONE DEAD, TWO DYING

Ex-Governor Stokes' Father Is Hurt—Women Are Victims.

Camden, N. J., July 4.—Ida Adams, fourteen, was killed; her mother, Mrs. Emma Adams, and Mrs. Fanny K. Wisham were mortally injured, and Edward Stokes, father of the ex-governor of New Jersey, was seriously hurt when an automobile, in which they were driving, was struck by a Pennsylvania railroad electric train.

Mr. Stokes, who lives in Millville, drove his car to Vineland, where Mrs. Adams and Mrs. Wisham live, and with the two women and child started for a ride.

The automobile was on the railroad crossing on the Malaga turnpike when the train, which was going fast, struck it, smashing it to pieces and tossing it 100 feet from the tracks.

The train was stopped and the crew ran back. Mr. Stokes, who is seventy-three years old, was conscious and was trying to drag the wrecked automobile from the bodies of the unconscious women and child.

MEMORY FEAT OF BLIND MAN.

Can Give Populations For 285 Cities In Last Four Censuses.

New York, July 4.—The editors of the Matilda Ziegler Magazine For the Blind told of Clement E. Coffin of Brooklyn, a blind man, and his unusual feat of memorizing the population of the 285 cities of the United States which have more than 20,000 population, for the years 1910, 1900, 1890 and 1880.

In addition to telling the population of these cities, it is said, Coffin can reverse the test, and when the census figures are given, he is able to give the city that has that population. It is said that Coffin is preparing to give public exhibitions of his skill and will combine some musical acts with his memory feats.

Taft Family at Beverly.

Washington, July 4.—The president and Mrs. Taft left Washington for Beverly, Mass., where Mrs. Taft will spend the summer with her three children, Miss Helen, Robert and Charlie. Mr. Herron, brother of Mrs. Taft, accompanied the president and Mrs. Taft to Beverly and will return to Washington with the president on Monday.

A FABLE

Two Toads sat upon the bank of a stream one day waiting to cross to the other side. A large oak leaf drifted near. One of the Toads immediately jumped and landed safely upon it.

The other waited for the leaf to come a little closer, so that he might board with less trouble and without wetting his feet. But a current at this moment carried the leaf away.

The adventurous one traveled downstream until, coming within a reasonable distance of the opposite bank, he again seized his opportunity and leaped ashore.

The Toad who had been left behind seated himself upon the bank and waited patiently for a means of following his comrade, but no other floating object drifted near, not even within possible reach of the desperate leap he was now willing and anxious to make.

For many days he waited; but at last worn out with disappointment and weariness and hope deferred, the hesitating Toad died. He had never crossed the stream.

Moral: Don't you hesitate to jump Saturday.

"Get Rothberged"

ROTHBERG'S FIRST SALE

Friends and Fellow-Townsmen---When my store Opens Saturday morning, my FIRST SALE will commence. I don't think it necessary for me to go into details about the grandeur of these clothes. I have tried awfully hard to give a man the best suit of clothes that's possible for the least amount of money---AND I'VE SUCCEEDED---just as any man will who tries hard.

In the "Fable of the Toad," you know what happened to the little toadlet for not THINKING quick and ACTING quick. Heed the moral.

This Sale Will Live Long in the Memories of Those Who Appreciate a Nice Saving!

I'm not going to talk about the articles mentioned below. I feel that if they're in my stock, it's the most eloquent tribute any one can pay to them.

Boys' and Children's Suits

That were $6.50 are now	$5.00
That were $5.00 are now	$4.00
That were $4.00 are now	$3.25
That were $3.50 are now	$2.75

Men's Suits

That were $12.00 are now	$10.00
That were $15.00 are now	$12.00
That were $18.00 are now	$15.00
That were $20.00 are now	$16.00
That were $22.50 are now	$18.00
That were $25.00 are now	$20.00

Men's Trousers

That were $5.00 are now	$4.00
That were $4.00 are now	$3.25
That were $3.00 are now	$2.50
That were $2.50 are now	$2.00
That were $2.00 are now	$1.65
That were $1.50 are now	$1.25

Straw Hats

That were $3.00 are now	$2.50
That were $2.50 are now	$2.00
That were $2.00 are now	$1.50
That were $1.50 are now	$1.00

ROTHBERG'S

"THINGS THAT MEN WEAR"

214 W. Front St. NEXT TO PROCTOR'S **Plainfield, N. J.**

FOR RAILROAD STATION AND ROAD BETTERMENT

Highlands, July 5.—Besides scoring the Central Railroad for the poor condition of the station near the draw bridge here, the Board of Trade has named a committee to see State Road Commissioner Stevens in regard to straightening and repairing the East View Hill road here.

In smiting the railroad the board publicly condemned it for not living up to its agreement in installing electric lights and making sanitary the station. A committee consisting of Paul Lichtenstein, C. Mel. Johnson and Harry M. Johnson has been appointed to call upon C. P. Huntington, general manager of the Central Railroad, in reference to the matter. If the railroad company will not install the proper improvements in the station, the committee will enter their complaint to the Public Utility Commission.

The East View Hill road is in a very bad condition. Talk of straightening the road had been indulged in for some time, but it was not until the recent meeting of the board that anything definite was decided upon. A great many accidents have happened on this road, and it is for this reason that the board wants the road straightened.

County Engineer Cooper, of Red Bank, has drawn up a set of plans whereby the road can be straightened at very little expense to the county. These plans have been approved of by the county Board of Freeholders.

MELANCHOLY WOMAN HANGS SELF TO BED

Whitehouse, July 5.—When Mrs. John E. Garlow, of New York city, who was boarding at the home of George Perry at Dreahook, near Whitehouse Station, failed to respond to repeated calls for breakfast members of the household went to her room and found her dead. Some time during the night she had committed suicide by hanging herself to the foot of her bed with a cord.

Mrs. Garlow had been in poor health for several years. It is believed that she took her life during a melancholy spell. Coroner Peter Nipper, of Lebanon, granted a burial permit, not deeming an inquest necessary. Mrs. Garlow was thirty-five years old and was a native of this section. Before her marriage, she was Miss Anna Young, daughter of Jacob S. Young, a contractor and builder, of Whitehouse Station.

GOING AS MISSIONARY WITH BRIDE TO CHINA

Red Bank, July 5.—Edward Clayton, of Lincroft, has been appointed a missionary of the American Baptist Foreign Mission Society and will sail for China early in the fall, having been assigned to educational work in Hanyang, Central China. Hanyang is a city of about 150,000 population and the centre of a district containing more than 2,000,000 persons. The only Christian proselyting is carried on by twelve missionaries of the American Baptist Board. Next Saturday Mr. Clayton will be married to Miss Grace Teu, of Hamilton, N. Y., and she will accompany him to the foreign mission field.

Mr. Clayton was graduated from the Red Bank High chool in 1903. After leaving Red Bank he attended Peddie Institute, Hightstown, being graduated there in 1906. Four years later he was a member of the graduating class of Colgate University, and the following year returned to Colgate for graduate work. During the last year he has been employed as registrar and teacher in English at Peddie Institute.

—A very large army of evils can enter a very small gate of compromise.—Christian Herald.

Advertising Pulls—It Doesn't Jerk

That is if it is put together rightly and placed in the right mediums. Under such conditions it is certain to influence your business to the betterment of it if you will only have the courage to "keep at it."

How did John Wanamaker and our other commercial kings build up their vast enterprises? Simply by good business ability and—Advertising constantly—keeping at it. You wouldn't apply a liniment with a feather would you, you rub it in—just the same with advertising, except that you keep on rubbing it in and the harder and longer you do the rubbing the greater the returns.

We once read in a country paper the following: "If you have a prosperous business, advertise and keep it—if not advertise and get it. If you can't find the necessary time to devote to advertising your business properly phone us. We have an expert who will put up your "Copy" that will bring sure results.

The Advertising Department Plainfield Daily Press Tel. No.1300

TRY A PRESS WANT AD

THE ALL-YEAR TOY STORE

Hammocks 50c and up.
Strong and Durable.
Croquet Sets 98c and up.
All outdoor games.

The best delivery service of newspapers in the city.

William H. Olmsted
"THE HUSTLER"
331 Watchung Ave.
Stationer Newsdealer

Dr. Mandeville
SPECIALIST

I have MOVED into my new office ROOM 703, in the Wiss Building, 671 Broad street, Newark, N. J., directly next door to my old offices.

Take elevator to room 703.

Over twenty-five years experience in Newark as a Specialist in all Nervous and Chronic Diseases. ADVICE FREE.

Bring this Ad and get a TRIAL TREATMENT absolutely FREE.

Office open 2 to 4 p. m.—5 to 8 p. m.
Also Tuesday and Friday Mornings 9 to 11.
Office Closed SATURDAYS AND SUNDAYS DURING JULY.

Advertisements
—For—
New York Herald, World, Times, Sun, Journal, Telegram, American, Brooklyn Eagle, Globe
—and—
Newark Evening News
Received at
PLAINFIELD DAILY PRESS
At Regular Office Rates.

WALKS
We Construct Them
Trap Rock, Cement
Experience
R. G. BUSH
Tel. Con. 743-5 South Ave

CHOICE, FRESH VEGETABLES

The very best selection is here afforded you in all the Vegetables of the season. Tomatoes, Lettuce, Cucumbers, Asparagus, etc., at very reasonable prices. Prompt, Careful Deliveries.

W. W. DUNN
"THE PARK GROCER"
Duer St. and Lincoln Place.

RAG CARPETS AND RUGS.
RAG carpets and rugs, also silk portiers made from your own material; we also buy carpet rags. Address William Spicer, Scotch Plains or William A. Schorb, & Co., 120 Madson avenue, Plainfield; 'Phone 1707-W. 10 2 tf

CHAS. KEIDERLING
FURNITURE PACKER.
Furniture, Trunks, Pictures, China, Glass and Bric-a-Brac Packed and Crated for Storage and Shipping Storage Rooms to Let.
Tel. 559-J. 258 E. Front St.

Arrival and Departure of Mails

At Plainfield Postoffice.

February 1, 1912.

NEW YORK MAILS. Arrive—5:30, 8:00, 8:40, 11:45 a. m., 1:20, 2:30, 5:00, 5:30, 8:30 p. m., 12 midnight. Close—6:20, 8:00, 9:00 10:30 a. m., 12:10, 2:00, 3:50, 6:00, 7:45, 9:00 p. m.

SOMERVILLE AND EASTON. Arrive—8:40, 10:00 a. m., 12:30, 3:15 and 7:00 p. m. Close—6:20, 8:00 a. m., 12:35, 1:30, 4:30, 5:00 p. m.

PHILADELPHIA—Direct. Arrive—6:20, 8:00, 9:40, 11:45 a. m., 12:30, 2:30, 7:00 p. m. Close—6:20, 11:30 a. m., 12:35 2:00, 3:50, 7:00, 9:00 p. m.

THROUGH FAST MAIL FOR EAST Close—12:10, 3:50, 6:00 p. m.

DIRECT THROUGH FAST MAIL FOR WEST. Close—6:20, 11:30 a. m., 1:30, 5:00 and 9:00 p. m.

DIRECT SOUTHERN MAILS. Close—6:20 a. m., 12:35, 3:50, 7:00 and 9 p. m.

PENNSYLVANIA, West of Easton Close—6:20 a. m., 1:30, 7:00 p. m.

ELIZABETH—Direct. Arrive—8:00, 8:40 a. m., 1:20, 2:30, 5:30 p. m. Close—8:00 9:00, 10:30 a. m., 12:10, 2:00, 6:00, 9:00 p. m.

NEWARK—Direct. Arrive—8:00, 8:40 a. m., 1:20, 2:30, 5:30 p. m. Close—6:20 8:00, 9:00, 10:30 a. m., 12:10, 2:00, 3:50 5:30, 6:00, 9:00 p. m.

WATCHUNG. Arrive—1:00, 6:45 p. m Close—9:00 a. m., 1:00 p. m.

WARRENVILLE. Arrive—1:00 p. m. Close 9:00 a. m.

SUNDAY MAILS. Office open from 9:30 to 10:30 a. m.
Mail closer at 6:15 p. m.
E. H. BIRD, P. M.

Faultless SUMMER DRINK

In these languid days suffering humanity needs a real drink.
Not a drink that simply quenches thirst, but a drink that does that—and more.

Bartholomay
Rochester
BEER or ALE

Invigorates as well as refreshes. It renews energy; because of its nutritious food value.
Keep a case at home.

Distributed by
HENRY HAURAND
PLAINFIELD, N. J.
Telephone 229

Gustav Lavere 160 DUER STREET North Plainfield 'Phone 334-W

SPECIALS FOR FRIDAY, SATURDAY & MONDAY.

Pure French Olive Oil; large bottle; regularly sold for 50c; this sale	33c	Tooth Picks; special for this sale, 7 for	25c
Regular Sugar Cured Skin Back Hams, U. S. inspected; average 8 to 12 lbs; special, per lb	17c	Fancy Lemons, dozen	20c
Basket of Fancy New Potatoes; special for	65c	3 cans Red Kidney Beans for	25c
Puffed Rice; special 2 packages for	25c	Columbia Jams, assorted flavors; 3 for	25c
Special—2 packages of Grape Nuts for	25c	Bermuda Onions, per quart	6c
California large size Prunes, special per lb	11c	Light House Cleanser; regularly sold for 5c; special for this sale only, 3 for	10c
Universal Brand, large 1-lb pkg. of Currants; special for	7c	Special—Ladies' Friend Broom for (Limit one to a customer).	25c
My Wife's Salad Dressing; special, 2 for	25c	Mason quart and pint jars; special, per dozen	45c
Norwegian Mackerel; four large fish for	25c	Jersey Boneless Bacon, average 3 to 6 lbs, special, per lb	17c
County Fresh Eggs, dozen	24c	Small Pic-Nic Hams, average 5 to 8 lbs; per lb	11c
		Kirkman's Soap or Kirkman's Powder; special each	4c
		We have the finest Creamery Butter, lb	32c

We do delivering in all parts of the city. Mail or telephone orders will be promptly attended to. We give "S. and H." Green Trading Stamps with all purchases.

Pacific Coast Summer Tours
With Experienced Personal Escort — Including All Expenses

YELLOWSTONE PARK — GRAND CANYON
CANADIAN ROCKIES — COLORADO RESORTS
COMPLETE TOUR OF CALIFORNIA

27 and 36 DAY TOURS — HIGH CLASS ARRANGEMENTS

BOOKLETS AND FULL DETAILS.

THOS. COOK & SON — NEW YORK
245 BROADWAY, 553 FIFTH AVENUE — 264 FIFTH AVENUE, 2389 BROADWAY

TICKETS AND TOURS TO ALL PARTS OF THE WORLD.
One Hundred and Fifty-five Offices Under Our Own Management.
COOK'S TRAVELERS' CHEQUES PAYABLE EVERYWHERE

New Jersey Central

TRAINS LEAVE PLAINFIELD.

For New York—2.10, 3.41, 5.41, 5.36, 5.57, 3.27, 6.55, 7.22, 7.26, 7.44, 7.41, 7.55, 7.58, 8.12, 8.30, 8.36, 8.43, 9.29, 9.53, 10.20, 11.20, 11.52 a. m.; 12.28, 12.58, 1.44, 2.11, 2.39, 2.55, 3.22, 3.48, 4.12, 4.36, 5.55, 6.18, 6.40, 7.41, 8.27, 9.27, 9.30, 10.15, 10.36, 11.28 p. m. Sunday—2.10, 3.41, 5.41, 7.23, 7.58, 8.52, 9.34, 9.42, 10.27, 11.52 a. m., 12.33, 12.58, 1.28, 2.09, 2.39, 2.55, 3.17, 4.29, 5.34, 6.57, 7.14 8.13, 8.27, 8.35, 9.42, 10.28, 10.36 p. m.

For Newark—5.36, 6.27, (7.05 through train to Newark), 7.41, 8.36, 9.29, 10.20, 11.20 a. m., 12.28, 12.58, 1.44, 2.32, 2.55, 4.12, 4.36, 5.39, 6.18, 7.41, 8.27, 9.30, 10.36 p. m. Sunday—7.23, 8.52, 9.34, 10.37 a. m., 12.58, 1.28, 2.55, 3.17, 4.29, 5.34, 7.14, 8.13, 8.35, 9.42, 10.36 p. m.

For Easton, Bethlehem, Allentown and Mauch Chunk—5.18, *8.17, 9.47, 11.19 a. m., 2.00, 2.28, xx5.43, (6.59 p. m., Easton only). Sunday—5.45, 10.24 a. m., 1.58, xx5.43, 7.06 p. m.

For Wilkesbarre and Scranton—5.18 9.47 a. m., 2.28, 5.43 p. m. Sunday—5.45, 10.24 a. m., 5.43 p. m.

For Long Branch and Asbury Park, etc —3.41, 8.36, 11.20 a. m., (12.28 Saturdays only), 12.58, (2.11 through train), (3.22 Red Bank only), 3.48, 4.36, 6.18, 8.27, 11.28 p. m. Sunday—7.58, 8.35, 8.52 a. m., (2.09 Red Bank only), 3.17, 10.36 p. m.

For Lakewood and Atlantic City—3.41. For Atlantic City 3:*p.,etaol shrdlu cf 9.28, (12.28 Saturdays only), 3.22. Sunday —9.42 a. m., 2.09 p. m.

For Philadelphia—6.42, 7.39, 8.45, 10.43, 11.53 a. m., 12.42, 1.55, 2.45, 5.13, 5.44, 7.42, 8.47, 9.46, 10.48 p. m., 1.20 a. m Sunday—8.45, 9.56, 10.43, 11.41 a. m., 12.42, 1.44, 2.45, 3.42, 4.38, 4.55, 6.38, 6.44, 7.42, 8.47, 9.46, 10.54, 11.54 p. m., 1.20 a. m.

For Baltimore and Washington. Daily —8.45, 10.43 a. m., 12.42, 2.45, 6.44, 7.42 p. m.

*Saturdays only.
xxExcept Easton and Bethlehem.
*Except Mauch Chunk.

W. G. BESLER, Vice-Pres. & Gen. Mgr. W. C. HOPE, G. P. A.
5 25 12

—Interested in outdoor life? Read the gossip on the Press sporting page.

SMALLEY Bros.
147 NORTH AVENUE.
BUTCHERS

CHOICE MEATS
GAME IN SEASON.
ROASTING AND BROILING CHICKENS A SPECIALTY.
BERKSHIRE SAUSAGE (none better).
Orders called for and delivered.
Telephone 88-A.

Hoagland's Express
BAGGAGE TRANSFER
Office: 116 West Second Street, in Plainfield Theatre Building.
Tel. 883-W. House Tel. 648-J.

Hodge's Pharmacy
Y. M. C. A. BUILDING.
BELLE MEAD SWEETS.
Telephone 82.

E. B. MAYNARD'S
Tonsorial Parlors. Electrical Massage for Face and Hair. First-class Work. Children's Hair Cutting a Specialty.
Tel. No. 754-R. 143 North Avenue

ON YOUR WAY
to the station stop and see Alex Stills, the Barber, who has opened an up-to-date shop on Depot Park, near Eastbound Station. Special attention to children. 'Phone 894-J

—Advertise in the Daily Press.

BIG FIELD OUT ON P. C. C. COURSE

Four-ball Match, Sweepstakes and Other Competitions the Attractions.

LOW SCORES ARE MADE

In Approaching and Putting Contests, F. O. Reinhart Wins On Play-off—He Also Is First In the Driving Contest.

The attractive holiday schedule brought out an unusually large field at the Plainfield County Club, yesterday. All day the course was thronged with enthusiastic players and conditions were ideal for low scores. Besides the events on the golf course, there was a reception at the clubhouse in the afternoon which was enoyed by many members and their guests. Superintendent George Eke was kept very busy attending to the wants of all. There was a large number of people for lunch and dinner in the evening.

The golfing events included a four-ball match in the morning for both Classes A and B, and the play was remarkably close. In the afternoon there was sweepstakes an approaching and putting and driving contests, all attracting a great deal of interest. These scores were returned in the four-ball match:

Class A—S. H. Patterson and H. D. Hibbard, 77, 10-67; A. J. Watson and Will T. Glenney, 72, 4-68; D. O. Rogers and A. M. Collens, 80, 11-69; J. E. Erickson and Leighton Calkins, 81, 12-69; George Schoonmaker and E. T. Willson, 81, 11-70; W. Lester Glenney and F. O. Reinhart, 76, 5-71; H. T. Eaton and Paul Brooks, 83, 11-72; C. B. Morgan and M. J. Dumont, 80, 8-72; H. G. Lapsley and R. G. Morse, 89, 12-77.

Class B—Dr. F. E. DuBois and J. P. Murray, 84, 23-61; Wylie Brown and W. B. Tyler, 87, 20-67; C. M. Church and W. G. Cooke, 91, 22-69; L. H. Gates and H. E. Moore, 92, 23-69; A. E. Barclay and H. D. Rowland, 88, 19-69; A. W. Kleinecke and George S. Clay, 95, 2372; R. H. Cox and E. A. Lyon, 93, 21-72.

There was also a sweepstakes, 18 holes, medal play, handicap, in which these scores were returned:

D. O. Rogers, 80, 12-68; C. M. Church, 94, 22-72; J. R. Evans, 99, 26-73; L. S. Church, 89, 13-76; L. H. Gates, 100, 23-77; H. G. Phillips, 106, 27-79; A. M. Collens, 91, 11-80.

In the approaching and putting competition, H. D. Hibbard, Morris J. Dumont and F. O. Reinhart were tie for first place with a score of 6, and in the playoff, Mr. Reinhart won with a score of 7. H. D. Hibbard was second with an 8. Mr. Reinhart also won the driving contest. His longest drive was 296 yards and his average was 245 yards.

SWEENY'S SCORE WAS THE BEST

Many Chose to "Colonel" Bogey But He Was Only Contestant "Even Up."

AT PARK GOLF CLUB

Miss Dunham and H. H. Woodland Win the Approaching and Putting Contest—Reception Held at the Clubhouse.

The chief event at the Park Golf Club yesterday was the play for the Holiday cup, bogey handicap, 18 holes, which aroused considerable interest among the members. Among the dozen or more of the best scores returned, all were close to "colonel' bogey. Peter C. Sweeny was the only contestant that was "even up." In the afternoon there was an approaching and putting competition, in which twenty couples engaged. The popular course was thronged throughout the day.

In the afternoon a reception was held at the clubhouse, the women members being in charge. This proved a delightful feature for those at the club and a pleasing diversion from the out-of-door sports. In the play for the Holiday cup the following scores were returned for the day, it being understood that those who completed a round before 2 o'clock could play another round for the trophy:

H. H. Woodland, 8 up; J. H. Greene, Jr., 3 up; O. F. Marquard, 1 up; Peter C. Sweeny, all even; W. P. Taylor, 1 down; W. V. Byard, 1 down; H. L. Moodey, 3 down; C. B. Morse, 3 down; R. V. Carpenter, 4 down; Clarence J. Hand, 5 down; A. M. Morrell, 6 down; A. L. Schomp, 6 down; Dr. H. K. Carroll, 7 down.

Miss Irene Dunham and H. H. Woodland won the approaching and putting competition with a score of 8, while Miss Helen Ford and W. P. Taylor and Miss Helen Moodey and Charles B. Morse were tie for second place with a score of 9.

—The average girl of 16 thinks she is competent to write a book called "Advice to Parents."

TIGERS CRUSHED BY ROYAL GIANTS

But It Took Ten Innings to Put An End to Roseville Nine's Hopes.

CREDIT IS DUE FORD

Giants' Catcher Sent One Over Short Bringing In Gardner — Good Catches By Coleman and Carter.

The Royal Colored Giants, of this city, defeated the Roseville Tigers on the Fillmore avenue grounds yesterday afternoon, by the score of 9 to 8. The score showed an 8-8 tie at the end of the ninth inning and in the tenth the Royals pulled the winning count across the rubber. Gardner led off with a pretty bunt and Carter followed with a line drive to deep center which sent Gardner to third. Ford won the game with a Texas Leaguer over short which brought Gardner in with what proved to be the winning run.

Coleman and Carter both pulled off a couple of sensational catches that pulled Thompson out of tight holes. The game was a slugging match from start to finish and in order to win the Royals had to use three pitchers against two sent in by the visitors.

Lineup and summary:

ROSEVILLE TIGERS.

	R.	G.	E.
Julian, cf.	1	1	0
Ryan, 1b.	0	0	0
Masco, lf.	0	2	0
Radice, 3b.	1	1	1
Dolloy, p. & ss.	2	2	0
Caffrey, 2b.	0	0	1
Katen, rf.	1	2	1
Kiefev, c.	1	2	0
Vogel, 3b. & p.	2	1	0
	8	11	3

ROYAL GIANTS.

	R.	H.	E.
P. Somerset, 2b.	2	2	0
Coleman, cf.	1	1	1
Nelson, p. & 1b.	1	2	0
H. Somerset, rf.	1	2	0
Kline, p. & 3b.	0	1	0
Gardner, ss.	1	2	1
Carter, lf.	1	1	0
Ford, c.	1	2	0
Thompson, p.	1	1	0
	9	14	2

Earned runs—Royals, 5; Tigers, 6. Stolen bases—Coleman, P. Somerset. Struck out—By Thompson, 5; by Vogel, 3. Umpire—Warrick.

GUN CLUB'S SHOOT PROVES A BIG EVENT

The biggest shoot of the year was held yesterday by the Independent Gun Club when there was twenty-five contestants in the trap-shooting events from the Pistol and Gun Club, of Newark; the Watchung Gun Club and the Independent Gun Club.

The main event of the morning was a trap shooting match between M. D. Dilts, C. W. Leonard and C. M. Mundy, all of the local club. M. D. Dilts won the match with a score of 42 out of a possible 50. In the afternoon M. Apgar, of the Pistol and Gun Club Club, of Newark, took the honors in a trap shooting match with M. D. Dilts and C. W. Mundy. C. W. Krausse, the oldest member of the Independent Gun Club, captured first place in the sweepstakes with a good margin.

TRI-STATE LEAGUE IS AFTER OTTO FREDERICKSON

Otto Frederickson, who is doing the mound work for the Plainfield baseball team, had an offer from a Tri-State League scout after his victory of yesterday morning on the Oval. In view of his youth and inexperience, however, Freddy declined the offer and says he will remain with Dorflinger for the balance of the season.

Those who have had experience in the big leagues say that this is a wise move on the part of the local boy and goes to show the amount of good common sense the lad possesses. Freddy is in constant training the year around and this together with the coaching he is picking up while playing semi-professional ball, should fit him for a favorable debut in fast company when that time arrives.

ROYAL GIANTS PLAY TOMORROW

The Royal Colored Giants, of this city, will play the Kenilworth team on the Filmore avenue grounds tomorrow afternoon at 3:30. The Giants were defeated by the visitors in their previous meeting at Kenilworth last week, and Manager Simmons, of the locals, predicts a comeback for his charges in tomorrow's game. The Giants have acquired the service of Gardner, who will from now on take charge of the coaching department of the nine. On Sunday this team will go to Newark to engage in a double bill.

The lineup for both games will be as follows: Nelson, 2b; Ford, 1b; Jones, c; Gardner, ss; Somerset, lf; Coleman, cf; Jackson, 3b; Maiden, rf; Simmons, rf; Nelson, Kline or Brown, p.

FIVE THOUSAND SPECTATORS SEE TRACK AND FIELD MEET

Jack Fritts Captures Trophy For Highest Individual Score--Ernest VanZant Another Lucky Local Athlete.

More than 5,000 people attended the first annual outdoor meet of the Plainfield Y. M. C. A. at Parker Field yesterday afternoon, where there was an entry list of of over fifty amateur athletes, representing seventeen different oragnizations. Jack Fritts, a local Y. M. C. A. boy, who ran under the colors of the Pastime A. C., of New York, proved a consistent point gainer and carried away the trophy offered for the highest individual score, by annexing two firsts, three seconds and three thirds. It was through the efforts of E. C. Ostlin and Fritts that the meet was staged and the latter's prizes were well earned.

Next to Fritts, Ernest Van Zant, of this city, and Frank Joyse, of the Mohawk A. C., were the chief point winners. They each counted for a couple of first places in a quarter of the most closely contested events of the afternoon. Joyse is the holder of the one-mile record in the Mohawk A. C. and won this event handily yesterday. He also ran a pretty race in the half-mile and breezed home an easy victor. Van Zant won the broad jump with the good jump of 19 feet 1½ inches and also took first place in the 100-yard dash for novices.

One of the best races was run by Gibbins, of the New York A. C., in the three-mile. This little fellow won one applause after another from the spectators by his remarkable running and he lapped every other man in the race, winning easily in 16 m. 27 4-5 sec. Fred Ross, who ran third in the intercollegiate races held on Franklin Field last month, took the 100-yard dash in the excellent time of 10 2-5 seconds.

No accidents occurred to mar the meet and everything was run off with clock-like precision. This reflects with credit on the officials in charge, who were all local men, and Mr. Oslin wishes to express his thanks through the columns of this paper to those who so kindly offered their services to make the affair a success.

The summary of the events is as follows:

100-yard dash (novice)—First, Ernest Van Zant, unattached; second, Frank May, unattached; third, Raymond Tool, unattached. Time, 11 1-5 sec.

100-yard dash—First, Fred Ross, unattached; second, Charles Gilmore, Cranford High School; third, Emil Lehman, Anchor A. C. Time 10 1-5 sec.

220-yard dash—First Sherman Ross, unattached; second, Emil Lehman, Anchor A. C.; third, Raymond Tool, unattached. Time, 25 sec.

440-yard dash—First Rosenson, unattached; second, Fritts, Pastime A. C.; third, Crane, Rahway High School. Time, 55 1-5 sec.

880-yard run—First, Joyce, Mohawk A. C.; second, Hersh, Elizabeth Y. M. C. A.; third, Fritts, Pastime A. C. Time, 2.06.

Ritz one-mile run (annual event) —First, Joyce, Mohawk A. C.; second, Gibbons, New York A. C.; third, Fritts, Pastime A. C. Time, 4.41 3-5.

Three-mile run—First, Gibbons, New York A. C.; second, Masters, Newark Y. M. C. A.; third, Manley, Plainfield Y. M. C. A. Time, 16 min. 27 4-5 sec.

One-mile relay—First team, "The Team," F. Ross, S. Ross, Hersh and Bellows. Time, 3 min. 47 1-5 sec.

Running high jump—First Fritts, Pastime A. C.; second, Newell, Plainfield Y. M. C. A.; third, Linke, Lehigh University. Height, 5 ft. 3 in.

Running broad jump—First, E. Van Zant, unattached; second, Fritts, Pastime A. C.; third, Trevenen, unattached. Distance, 19 ft. 1½ in.

12 lb. shot-put—First, Fortune, Irish American A. C.; second, Kelly, Mohawk A. C.; third, Scott, Spicer A. C. Distance, 49 ft. 10½ in.

Baseball throw for distance—First, Jaeger, Spicer A. C.; second, Linke, Lehigh University; third, Frittz, Pastime A. C. Distance, 300 ft. 8 in.

Base running—First, Gilmore, unattached; second Fritts, Pastime A. C.; third, Linke, Lehigh University. Time—15 seconds.

The winners of the special prizes offered by local merchants to the first Plainfield man to score in each event are as follows:

100-yard dash—(novice). Prize, cuff links, offered by DeMeza & Blimm. Won by E. VanZant, unattached.

100-yard dash—Prize, watch fob, offered by Charles Morraler. Won by T. Ricketts, unattached.

220-yard dash—Prize, diamond chip cuff buttons, offered by Chas. E. Vail. Won by Bellows, unattached.

440-yard dash—Prize, baseball shoes, offered by M. C. Van Arsdale. Won by Rosenson, unattached.

880-yard dash—Prize, match safe, offered by Leo Slonim. Won by Fritts, Pastime A. C.

Ritz one-mile run (annual event) ett. Won by Fritts, Pastime A. C. —Prize, stein, offered by J. W. Gav-

Three-mile run—Prize, foot rest, offered by Powlison and Jones. Won by Manley, Plainfield Y. M. C. A.

Running high jump—Prize, bathing suit, offered by Schwed Bros. Won by Fritts, Pastime A. C.

Running broad jump—Prize, spiked running shoes, offered by Paul R. Collier. Won by E. Van Zant, unattached.

12-lb shot put—Prize, book rack, offered by J. W. Gavett. Won by Scott, Spicer A. C.

Baseball throw for distance—Prize, first man, stick pin, offered by Hervey Doane; second man, bamboo fishing rod, offered by Harry Drier; third man, fishing reel, offered by Harry Drier. First, Jaeger, Spicer A. C.; second Linke, Lehigh University; third, Fritts, Pastime A. C.

Base running—Prize, fountain pen, offered by M. Estill. Won by Fritts, Pastime A. C.

The three highest individual scores were made by the following: First, Fritts, Pastime A. C., 22 points; second, Joyce, Mohawk, A. C., 10 points; third, E Van Zant, unattached, 10 points.

The following men acted as officials of the meet: referee, Charles R. Bostwick; judges of the finish, A. W. Stone, Harry Runyon and C. W. Spicer; timers, John H. Doane, Wm. Pratt, Walter Sampson and Herbert E. Parker; field judges, C. C. Thompson, A. R. Guinee and S. Frederick Smith; starter, George L. Listman; clerk of the course, E. J. Beers; scorer, Stanley Robins; field scorer, James J. McNamee; announcer, Elmer Cutting; ticket sellers, J. E. Kimball, John H. McLaughlin, F. O. Dunning, Sr., and Walter Sampson. Official physician, Dr. N. H. Probasco. Committee in charge, E. C. Ostlin, physical director of the Y. M. C. A., Jack Fritts, chairman of the track committee.

SUNDAY SCHOOL LEAGUE'S GAMES

All Six Teams to Play Tomorrow and There'll Be Some Excitement.

Another big day is carded for the Sunday-school League tomorrow and all six of the teams will be in action. The game that is causing the greatest amount of comment among the league followers just at present is the contest between the First Baptist and Monroe Avenue nines. The Baptist team led the league until their game with Park Avenue last week, when Hope Chapel, by virtue of their triumph over the Monroe Avenue team, rose to the top rung and are now sharing the Front Street lads' honors. In the event of Monroe Avenue scoring a defeat over the First Baptists, Hope Chapel will probably acquire a clear title to the top notch position, for she is already conceded an easy victory over the Temple Baptist bunch, who have yet to annex their initial win. The Park Avenue Baptist ball-tossers will journey to South Plainfield and if they manage to put one across on the team of that place they will add some foundation to their now shaky hold on second place. On the other hand, a win for South Plainfield will lower the Park Avenue lads to third place and the former team will climb into the position vacated by them.

The protest of the First Baptist team in regard to their game with the Park Avenue Baptist nine last Saturday will be brought before the Sunday-school League officials at their meeting tonight. The First Baptist manager enters his protest on the grounds that the diamond was too wet to play on and that the umpire should have called the game. Their seems to be little foundation for such a protest as the complainants were decisively beaten, but in the event that the officials see fit to grant it there will be some material change in the standing before the sixth round of games beginning tomorrow.

SUNDAY-SCHOOL LEAGUE STANDING.

	W.	L.	P.C.
Hope Chapel	3	1	750
First Baptist	3	1	750
Park Ave.	3	2	600
Monroe Ave.	2	2	500
South Plainfield	2	2	500
Temple Baptist	0	5	000

TOMORROW'S GAMES.

Monroe Avenue vs. First Baptist.
Temple Baptist vs. Hope Chapel.
Park Avenue Baptist at South Plainfield.

TENNIS CHAMPIONSHIPS.

The tennis championships of Plainfield and North Plainfield will be decided at the Plainfield Country Club on July 6 and 13. Entries close with A. D. Beers, of Watchung avenue, this afternoon.

—What's become of that train you used to take into the city in the morning?" asked the city man. "Oh, it's been taken off," replied the suburbanite. "You must miss it?" "Not as often as I used to!"—Yonkers Statesman.

SPORTS OF ALL SORTS

FLYNN IS NO MATCH FOR JACK JOHNSON

White Man Continually Fouls. Police Stop Bout.

Las Vegas, N. M., July 5. — Jim Flynn's championship hope expired in the ninth round of his scheduled forty-five round bout with Champion Jack Johnson. Flynn's face was chopped and cut frightfully by Johnson's deliberate blows, and in the ninth round Captain Fred Fornoff of the New Mexican state police pushed his way to the ring and declared the contest ended as a brutal exhibition.

For three rounds Flynn had realized his inability to defend himself and frantically tried to butt his way to victory. At times he leaped a foot from the ground, endeavoring to crash his skull against the champion's jaw. Time and again Referee Smith warned him to stop, and Flynn made no defense.

VETA JR., WINS AT RED BANK

Mrs. Blackton's Hydroplane Victor on Shrewsbury River.

Red Bank, N. J., July 5.—Thousands of people from all over the country and state witnessed the first annual regatta held by the Red Bank Motor Boat club on the North Shrewsbury river. The river presented a picturesque scene with its myriads of gayly decorated rowboats and launches.

A feature of the regatta was the race over a twenty mile course between five of the fastest hydroplanes in the country.

The big race of the regatta, twenty miles, started at 2:30 o'clock between nine hydroplanes. Four hydroplanes finished in this event. The winner was the Veta, Jr., owned by Mrs. J. Stuart Blackton, wife of Commodore Blackton of the Atlantic Yacht club of New York. The Veta finished at 3:18:09. The XPDNC, owned by J. Siegel of New York, was second at 3:18:30. The Edith finished third, her finish time being 3:18:36, and the Gunfire, owned by William Brainard of the Produce exchange at New York, was fourth at 3:22.

WOLGAST GETS DECISION.

Crowd Hoots Referee, as Rivers Apparently Was Winning.

Los Angeles, Cal., July 5.—Ad Wolgast, lightweight champion, was given the decision over Joe Rivers in their fight at Vernon in the thirteenth round of the battle. Rivers had the best of the fighting much of the way, and the outcome of the fight was unpopular with the record crowd present. Referee Jack Welch gave the decision to Wolgast on a foul, though many believed that Wolgast really fouled Rivers by striking him in the groin at the instant the Mexican landed a blow on Wolgast's jaw that floored him.

Wolgast was very tired and bleeding profusely when he struck Rivers.

—Newlywed—"Have you ever thought seriously of marriage?" Singleton—"That's the trouble. If I hadn't thought so seriously of it I should probably have been married long ago."

BASEBALL.

Results of Games Played in National, American and N. Y. State Leagues.

At New York:

										R.	H.	E.
Brooklyn	0	1	4	3	0	1	1	0	0—	10	16	2
New York	0	0	3	0	0	0	0	0	1—	4	9	5

Batteries—Yingling, Ragon and Miller; Mathewson, Tesreau, Crandall and Meyers.

Second game:

										R.	H.	E.
Brooklyn	0	2	1	0	0	2	0	0	0—	5	11	1
New York	0	0	0	2	0	0	0	0	0—	2	4	1

Batteries—Stack and Miller; Wiltse and Meyer. Umpires—Brennan and Emslie.

At Boston:

										R.	H.	E.
Boston	0	0	5	2	0	0	0	0	*—	7	9	3
Phila'phia	0	0	0	2	0	0	*	0	1—	3	8	1

Batteries—Donnelly and Rariden; Moore, Seaton and Dooin.

Second game:

										R.	H.	E.
Phila'phia	1	0	0	1	1	0	0	2	2—	7	15	1
Boston	0	0	0	0	0	0	4	0	0—	4	10	3

Batteries—Brennan, Schultz and Killifer; Brown and Kling. Umpires—Eason and Johnstone.

At Pittsburg:

										R.	H.	E.
Pittsburgh	0	0	4	4	0	0	3	0	*—	11	12	0
Cincinnati	2	1	0	0	0	0	2	0	0—	5	7	4

Batteries—Camnitz and Simon; Benton, Taylor, Keefe and Clarke.

Second game:

										R.	H.	E.
Pittsburgh	0	0	0	0	0	1	0	0	2—	3	8	0
Cincinnati	1	0	0	0	0	1	0	0	0—	2	10	1

Batteries—Hendrix and Simon; Suggs, Clark and McLean. Umpires—Klem and Bush.

At St. Louis:

										R.	H.	E.
Chicago	0	1	0	0	0	1	0	0	0—	2	10	1
St. Louis	0	0	0	0	0	0	0	0	0—	0	6	2

Batteries—Brown and Archer; Salee and Bresnahan.

Second game:

										R.	H.	E.
Chicago	0	0	0	0	0	0	1	1	1—	3	9	1
St. Louis	0	0	0	0	1	1	0	0	0—	2	7	2

Batteries—Richie, Liefield and Archer; Willis, Wingo and Bliss. Umpires—Rigler and Finneran.

STANDING OF THE CLUBS.

	W.	L.	P.C.		W.	L.	P.C.
New York	54	13	.806	Phila'phia	28	35	.444
Chicago	38	26	.594	Brooklyn	27	40	.403
Pittsburg	39	27	.591	St. Louis	27	45	.375
Cincinnati	36	34	.514	Boston	21	50	.296

AMERICAN LEAGUE.

At Philadelphia:

										R.	H.	E.
Phila'phia	0	0	0	0	2	1	1	0	*—	4	8	2
Boston	0	0	1	0	0	0	1	1	0—	3	9	1

Batteries—Plank and Lapp; Wood and Cady.

Second game:

										R.	H.	E.
Phila'phia	2	0	1	0	0	0	0	0	1—	5	10	2
Boston	1	0	0	0	3	0	1	1	0—	6	11	2

Batteries—Bedient, Hall and Carrington; Brown, Bender and Lapp. Umpires—Egan and O'Loughlin.

At Washington:

										R.	H.	E.
Wash'ton	2	0	5	0	2	1	2	0	*—	12	11	1
New York	0	0	1	0	0	4	0	0	0—	5	4	7

Batteries—Cashion and Ainsmith; McConnell and Sweeney.

Second game:

										R.	H.	E.
Wash'ton	1	0	2	4	2	2	1	0	*—	12	14	1
New York	0	1	0	0	0	0	0	0	0—	1	5	2

Batteries—Groom and Henry; Quinn and Street. Umpires—Westervelt and Evans.

At Detroit:

										R.	H.	E.
Detroit	2	0	3	0	1	1	2	0	*—	9	10	1
St. Louis	0	0	0	0	1	0	0	0	2—	3	10	1

Batteries—Willett and Stanage; Baumgartner, C. Brown and Krichell.

Second game:

										R.	H.	E.
Detroit	1	1	1	0	0	0	0	4	*—	7	12	1
St. Louis	0	0	0	0	0	0	0	0	0—	0	5	1

Batteries—Mullin and Stanage; Adams, Mitchell and Stephens. Umpires—Dineen and Sheridan.

At Chicago:

										R.	H.	E.
Chicago	2	0	0	0	0	0	0	0	*—	2	8	1
Cleveland	0	0	0	0	0	0	1	0	0—	1	6	4

Batteries—Peters and Kuhn; Blanding and Easterly.

Second game:

										R.	H.	E.
Cleveland	6	0	0	0	0	2	0	1	0—	9	13	2
Chicago	0	0	0	0	0	0	0	3	1—	4	10	0

Batteries—Gregg and O'Neill; Mogridge, Jordan and Block, White and Sullivan. Umpires—Connolly and Hart.

STANDING OF THE CLUBS.

	W.	L.	P.C.		W.	L.	P.C.
Boston	49	23	.681	Cleveland	35	35	.500
Phila'phia	40	28	.588	Detroit	36	37	.493
Wash'ton	43	51	.581	New York	19	48	.284
Chicago	40	30	.571	St. Louis	19	49	.279

NEW YORK STATE LEAGUE.

At Troy:	R.	H.	E.
Troy	7	13	3
Albany	2	6	0

At Albany:	R.	H.	E.
Troy	7	11	1
Albany	1	8	2

At Binghamton:	R.	H.	E.
Elmira	5	9	0
Binghamton	1	5	1

Binghamton-Elmira second game postponed on account of rain.

At Utica:	R.	H.	E.
Syracuse	5	11	0
Utica	3	10	1

At Syracuse:	R.	H.	E.
Utica	12	14	0
Syracuse	2	8	5

At Scranton:	R.	H.	E.
Scranton	5	7	3
Wilkesbarre	4	7	2

At Wilkesbarre:	R.	H.	E.
Wilkesbarre	4	7	2
Scranton	2	5	2

STANDING OF THE CLUBS.

	W.	L.	P.C.		W.	L.	P.C.
Troy	38	30	.559	W'barre	32	33	.492
Utica	36	31	.567	Syracuse	32	35	.478
Elmira	27	31	.530	Bing'ton	30	34	.469
Scranton	32	33	.492	Albany	30	33	.441

Tristate League.

At Wilmington—Trenton, 7; Wilmington, 5. Second game: Trenton, 4; Wilmington, 1.

At Allentown—Atlantic City, 4; Allentown, 5. Second game: Atlantic City, 6; Allentown, 3.

At Reading—Johnstown, 4; Reading, 17. Second game: Johnstown, 1; Reading, 6.

At York—Harrisburg, 0; York, 3. Second game (at Harrisburg): Harrisburg, 5; York, 0.

—Read the Plainfield Daily Press

PRO GOLFERS' TOURNEY DOWN FOR NEXT WEEK

Professional golfers intending to take part in the seventh annual open championship of the Metropolitan Golf Association, to be held next week at Apawamis, are warned that the time for the closing of entries is close at hand. W. D. Vanderpool, the secretary, calls attention to the fact that entries close with him at noon on Friday. There is a $5 fee and no entry will be accepted unless accompanied by the amount mentioned. Although the 'pros" generally have matters pretty much their own way in these affairs, the chances are that the amateur element will be more prominent at Apawamis than usual.

A year ago Oswald Kirby got in the prize list of the M. G. A. open at Englewood, and it is reasonable to suppose he will be able to make an equally good showing this time. He intends to play at Apawamis, and not long since Jerome D. Travers also declared his intention of doing likewise. An opportunity will be offered to see these experts in action on Tuesday in the four-ball tournament, when they will be paired with well-known professionals. There will be no entrance fee for the four-ball competition, which will be under the auspices of the Apawamis Club.

JOHNNY KILBANE WINS.

Many Women See Him Outpoint Tommy Dixon.

Cleveland, July 5.—Johnny Kilbane, lightweight champion, defended his title by earning a decision over Tommy Dixon in a twelve round battle here at the Luna Park motordome. The bout was one of the most classy boxing exhibitions in this vicinity. Although Kilbane did not have a walkaway he clearly outpointed his opponent, having the better of the going in a large majority of the rounds.

Kilbane drew first blood, cutting Dixon's mouth in the fourth round. Fully 5,000 people attended the bout, among them being several hundred women.

RUNS SCORED IN TWO BIG LEAGUES.

NATIONAL	Sept. 2	Sun.	Mon.	Tues.	Wed.	Thurs	Fri.	Total
New York	8	..	9	7	12	6	..	42
Brooklyn	9	..	21	6	10	15	..	61
Boston	6	..	6	3	7	11	..	31
Philadelphia	14	..	11	7	8	10	..	50
Chicago	1	4	1	9	..	5	..	20
Cincinnati	2	7	12	..	..	7	..	28
Pittsburg	6	7	0	2	..	14	..	29
St. Louis	7	4	6	..	..	2	..	19
AMERICAN								
New York	6	..	1	9	4	6	..	26
Philadelphia	2	..	6	3	2	9	..	22
Boston	19	..	4	7	7	9	..	46
Washington	1	..	2	5	13	24	..	45
St. Louis	2	7	..	9	..	3	..	22
Cleveland	9	19	2	7	8	10	..	55
Chicago	..	21	..	6	..	6	..	33
Detroit	..	11	8	8	6	16	..	49

LEAGUE GAMES TODAY.

National.

Brooklyn at New York.
Philadelphia at Boston.
Chicago at St. Louis.

American.

New York at Washington.
Boston at Philadelphia.
Detroit at Chicago.

International.

Baltimore at Newark.
Providence at Jersey City.
Toronto at Buffalo.
Montreal at Rochester.

OPEN TENNIS TOURNAMENT.

The annual tournament for the lawn tennis championship of Plainfield, open to all residents of Plainfield and North Plainfield, will begin on the courts of the Plainfield Country Club tomorrow afternoon. This event always attracts a large entry of players and brings the first half of the competition season to a close. Play will start at 2:30 p. m., and all matches except the final will be the best two out of three advantage sets. The semi-finals and finals will be played on the following Saturday, July 13. Entries close at 8:15 tonight, and can be sent to any member of the tennis committee, or to S. W. Merrihew, chairman, 1016 South avenue, Plainfield; 'Phone 798-J.

EDDIE STALLINGS DRIVES HOME RUN

He Contributed the Lone Feature In the 'Plains-Plainfield Contest.

DEFEAT FOR INVADERS

Wiltse Found Early in the Game By Local Batters, Who Reach Him For Fourteen Hits—The Score 11 to 2.

History repeated itself again on Crescent Oval yesterday afternoon when the Plainfield team again sent the Scotch Plains invaders down to defeat by an 11 to 2 score. The game was one-sided throughout the whole nine rounds and the monotony of the afternoon was broken only by Eddie Stallings' circuit clout in the second inning.

The local lads hit the offerings of Wiltse at will and amassed a total of fourteen lusty hits. Nelson registered up a quartet of these while Harter and Emery were close runners up with a trio apiece. Ortlieb's debut in a Plainfield uniform was an impressive one as he allowed but seven scattered hits and caused five hopefuls to fan in the air.

Wiltse, on the other hand, was a trifle wild, and this added to the faltering support accorded him by his backers, made it easy going for the locals. The Scotch Plains twirler was the star at the bat for his team getting a couple of healthy wallops out of the ball.

The score:

SCOTCH PLAINS.

	R.	H.	PO.	A.	E.
J. Alberts, lf.	0	0	1	1	0
Gray, 3b.	0	1	2	4	0
Frentz, 1b.	0	1	7	0	0
H. Alberts, rf.	0	0	1	0	0
Mullen, ss.	0	1	1	6	1
Hand, c.	1	1	3	1	0
Miller, cf.	1	1	3	0	1
Washburn, 2b.	0	1	5	2	1
Wiltse, p.	0	2	1	3	0
	2	8	24	17	3

PLAINFIELD.

	R.	H.	PO.	A.	E.
Cosgrove, rf.	1	0	2	0	0
E. Stallings, lf.	1	1	2	0	0
Harter, cf.	1	4	2	0	0
Dalton, 3b.	0	2	0	0	0
W. Stallings, 2b.	2	0	2	4	1
Driscoll, 1b.	1	0	11	1	0
Emery, ss.	3	2	3	3	1
Nelson, c.	1	4	5	2	0
Ortlieb, p.	1	2	0	2	0
	11	15	27	12	2

Scotch Plains..0 2 0 0 0 0 0 0 0— 2
Plainfield .....0 2 1 0 3 0 4 1 x—11

First base on errors—Scotch Plains, 2; Plainfield, 2. Left on bases—Scotch Plains, 8; Plainfield, 11. Double play—W. Stallings, Emery and Driscoll. Home run—E. Stallings. Two base hits—Nelson, 2. Sacrifice hits—H. Alberts, Mullen, Washburn, Driscoll, Ortlieb. Sacrifice fly—E. Stallings. Stolen bases—Wiltse, Harter. Thrown out stealing—Cosgrove, Wiltse. Bases on balls— Off Ortlieb, 2 (Frentz, Mullen); off Wiltse, 6 (Cosgrove, E. Stallings, W. Stallings 2, Driscoll, Emery). Hit by pitcher—Dalton. Struck out—By Ortlieb, 5 (Gray, Frentz, Mullen, Hand, Miller); by Wiltse, 2 (Cosgrove, W. Stallings). Time of game—2 hours. Umpire—Mr. Langford.

WON MIXED DOUBLES AT THE COUNTRY CLUB

Miss Edith Beers and Albert D. Beers won the mixed doubles tennis championship at the Plainfield Country Club, yesterday, by defeating Mr. and Mrs. A. M. Collens in the finals, 6-3, 3-6, 9-7. The play was watched by a large gallery of people and frequent applause greeted the contestants.

Miss Beers and Mr. Beers won their right to contest for the finals by defeating Mrs. Morris J. Dumont and Will T. Glenney in the semi-finals on Saturday. There were in all eleven pairs in this tournament.

SAILORS BEATEN IN EASY FASHION

Tars From Uncle Sam's Michigan Are Mesmerized by Frederickson's Twirling.

SCORE IS NINE TO TWO

E. and W. Stallings, Harter & Dalton Do Good Work With the Stick—Moore Gets a Single and a Two-Bagger.

The sailors of the U. S. S. Michigan proved to be easy picking for the Plainfield Baseball Club baseball-tossers, being walloped to the tune of 9 to 2 in yesterday morning's fray on the Oval. It was the old story over again; just a case of too much Freddy, which is getting to be a common complaint among visiting teams. The Plainfield twirler allowed but six scattered bingles and anchored ten of the tars at the plate with three strikes. Rice, on the other hand, was hit freely when hits meant runs and was a trifle wild in his delivery. Six of the locals thirteen hits were for extra bases and helped materially in the run getting.

The visitors got a lead on the locals in the scoring line when they pushed one of their duet of runs across the rubber in the initial round. The home boys were unable to tie the score in their half of the first but evened up matters in the second. In the fifth, seventh and eighth stanzas the Plainfield bunch got to Rice with full sails to the wind, and pushed a total of seven counts over on him.

The same old reliable quartet of batters, E. Stallings, Harter, Dalton and W. Stallings, kept up their reputation by chalking up two healthy hits apiece off the offerings of Rice. Moore was the star at the bat for the tars, pounding out a single and a two-bagger.

Plenty of holiday enthusiasm was displayed at the game which was played in the remarkable time of 1 hour and 45 minutes.

PLAINFIELD.

	R.	H.	PO.	A.	E.
Cosgrove, cf	2	1	1	0	0
E. Stallings, rf	2	2	3	0	0
Harter, lf	2	2	0	0	0
Dalton, 3b	1	2	1	2	0
W. Stallings, 2b	2	2	2	4	1
Driscoll, 1b	0	1	6	0	0
Emery, ss	0	1	2	3	0
Nelson, c	0	1	12	1	0
Frederickson, p	0	1	0	1	1
	9	13	27	11	2

U. S. S. MICHIGAN.

	R.	H.	PO.	A.	E.
Mooney, ss	0	1	1	1	0
Barney, lf	1	0	3	0	0
Steger, rf	0	0	0	0	0
Monroe, 3b	0	1	3	3	0
Fritts, cf	0	0	3	0	0
Moore, 1b	0	2	4	0	0
Wiggins, 2b	1	1	4	2	0
Brand, c	0	0	6	4	1
Rice, p	0	1	0	0	0
	2	6	24	10	1

Score by innings:

Plainfield .....0 1 0 1 2 0 3 2 x—9
U. S. S. Michigan 1 0 0 0 0 0 0 0 1—2

Summary:

Earned runs—Plainfield, 8; Michigan, 1. Left on bases—Plainfield, 8; Michigan, 9. First base on errors—Michigan, 2. Two-base hits—E. Stallings, Mooney, Monroe, Moore, Harter, W. Stallings, Driscoll, Frederickson. Three-base hit—W. Stallings. Double plays—Brand to Monroe to Moore. Struck out—By Frederickson, 10; by Rice, 5. First base on balls—Off Frederickson, 5; off Rice, 6. Hit by pitcher—Driscoll. Stolen bases—Barney, Steger, Wiggins (2), Dalton (2), Driscoll. Sacrifice fly—Rice, Emery. Time of game—1 hour and 45 minutes. Umpire—Mr. Langdon.

PRIZES AWAIT THEM.

E. C. Ostlin, physical director of the Y. M. C. A., has prizes at his office in the Y. M. C. A., belonging to several of the athletes who took part in yesterday's meet and will be glad to turn them over to the winners if they will call before tomorrow morning. Among the prizes left is a medal for third place in the running broad jump, which was won by A. Traveenen, unattached; a medal for third place in the three-mile run, won by Alfred Manley; and a silver medal for second place in the running high jump, which is the property of Franklin Newell.

TWO CRACK TWIRLERS IN TOMORROW'S GAME

Louis Slocum and Otto Frederickson, two young strike-out phenoms, will again oppose each other in a pitcher's duel on the Oval tomorrow afternoon. Frederickson will occupy the mound for the invincible Plainfield nine, while Slocum will be seen in a Bound Brook uniform. This is not the first meeting of these two rivals on the Oval this year for Freddy pitched the locals to victory over the Scotch Plains nine earlier in the season, when Lou was under contract with the latter team. On this occasion, both youngsters displayed gilt-edged ball, and it was no disgrace for Slocum to yield to the heavy hitting Plainfielders.

A great deal of good natured, personal rivalry exists between these two youngsters, who are the warmest of chums both on and off the diamond. In their last meeting on the Oval both twirlers were seen warming up with the same catcher and Freddy holds frequent practice sessions on the lawn of Slocum's home on Central avenue. When seen together by a Daily Press reporter the other night both youngsters had a great number of confidential remarks to make about their chances on Saturday. Freddy said, "Lou, I am going to get you this time worse than I did before. I have mastered a new delivery and have been receiving some valuable advice and coaching from one who has worked behind some of the best pitchers who have ever played the game."

Slocum, on the other hand, was equally confident and said, "I will have a team of hitters behind me Saturday which I did not have at my last appearance on the Oval. About the only thing remaining for me to do is to take care of the Plainfield swatsmiths and my backers are well able to pound on a decisive victory. My control is better than at any time since I have been in the game and every man who faces me will either have to clout the ball or strike out. There will be no free tickets on Saturday."

Both of the youngsters had a great deal more to say but this was the substance of their remarks. Slocum is working hard for his coming battle and can be seen any morning warming up on the front lawn of his home with his midget catcher.

Freddy does not have as much time for practice as his chum, because his time is pretty well filled in during the day with his draughting trade.

Tomorrow's game promises to be one of the fastest staged on the Oval this seaason, and aside from the personal battle between the two mpundsmen, Plainfield is still smarting under the 5 to 1 beating Bound Brook handed her earlier in the season and is out for a large portion of revenge.

Plainfield will lineup as follows:

Cosgrove, rf; E. Stallings, lf; Harter, cf; Dalton, 3b; W. Stallings, 2b; Driscoll, 1b; Emery, ss; Nelson, c; Frederickson, p.

—Advertise in the Daily Press.

LEAGUE TEAMS STRUGGLE IS HOT

Enthusiasm at High Pitch and Close Contests Are Expected Tomorrow.

As a result of a general shakeup in the Manufacturers' League standing, occasioned by the defeat of the Commercial nine at the hands of the Spicer bunch, the enthusiasm is now running at a high pitch and all the teams are conceded to have some chance of landing the cup, offered by the Daily Press for first place in the final league standing. The Spicer team now appears to have struck its winning stride and a victory over the strong R. G. E. bunch will cause quite a rise in Spicer stock. With the help of the Spicers last week the R. G. E. combination were enabled to rise to the top of the league ladder, but the Spicer followers say that they will have to go some tomorrow in order to maintain their one game lead. The Commercials will probably be given an opportunity to regain one of their two losses when they hook up with the Saurer nine. The Banks, after a layoff of one week, will try to get back in the game by taking one out of the P. S. C., who are at present traveling pennant-ward and who say they will have little trouble in defeating the coin chasers tomorrow.

Frank Evans' of the Public Service team, will probably be out of the game for some time to come and his snappy fielding and consistent hitting will be keenly missed by his teammates. Evans was injured in last week's contest with the R. G. E. nine, while sliding to third base and will probably be laid up for at least two weeks.

MANUFACTURERS' LEAGUE STANDING.

	W.	L.	P. C.
R. G. E.	4	1	800
Commercial	5	2	714
Public Service	4	2	666
Banks	2	4	333
Spicer	2	5	285
Saurer	1	4	200

TOMORROW'S GAMES.

Saurer vs. Commercial.
R. G. E. vs. Spicer.
Banks vs. P. S. C.

MOTORCYCLE CLUB NOTES.

Percy Haberle, of Elm place, journeyed to Delaware Water Gap yesterday.

Ralph Auerback, president of the culb, and Roscoe Van Doren, of Stone street, North Plainfield, took a trip to Pine Tree Island, Lake Hopatcong, yesterday.

Vice-President J. J. Moore spent the Fourth trying out his new Pierce.

The Newark and Elizabeth Clubs will stop for the local club next Sunday on their trip to South River.

FILMS DEVELOPED, ANY SIZE ROLL 10c
Developing and Printing in 24 hours
Special Price on 8x10 Enlargement and Frame
$1.00 Complete
SPORTING GOOD--BASEBALL AND TENNIS SUPPLIES
Tennis Racquets Restrung
Wright & Detro Champion Tennis Balls
3 for $1.25
PAUL R. COLLIER
Film Specialist
156 E. FRONT ST. 'PHONE 51-W

Fruit Jars and Jelly Glasses
Thick Jar Rubbers
JOSEPH W. GAVETT
WEST FRONT STREET
We Close at Noon Saturdays Till Sep t,

THE LIQUID ICELESS
Is the very latest soda fountain invention, and soda water drawn from it is always cold and refreshing.
Have you seen the one in my store? If not, it would be worth your while to drop in and look it over; most everything in the soda water line—Ice Cream Soda, Sundae and Ice Cream. By the way, I also fill prescriptions. Would be pleased to serve you at any time.
Gallaway, The Druggist
Grant Ave. and South Second St. Heart of the West End

SCHEELEIN'S VARIETY MARKET
140 NORTH AVE. TEL. 1974

EVIDENTLY SCOOP DID NOT BELONG TO THE GANG

BAMBERGER'S
THE ALWAYS BUSY STORE
MARKET & HALSEY STS.

White Hose for Women

Women's White Lisle Hose—Plain and mercerized white lisle hose of good quality. Double heels and toes and garter tops. Good value at, the pair, 25c; 6 pairs for $1.40

Women's Silk Lisle White Stockings—Women's lisle and silk lisle stockings with double soles and high spliced heels and double garter tops; full fashioned; the pair, 35c; 3 pairs for $1.00

Women's White Silk Stockings—White silk stockings with full fashioned boot; double soles, high spliced heels and welt tops. Excellent value at, the pair,50c; 6 pairs for..$2.85

Women's White Thread Silk Hose of extra fine quality; double soles, high spliced heels of lisle (silk soles, lisle lined) and double garter tops; the pair ....$1.00, $1.50 and $2.00

L. BAMBERGER & CO.
NEWARK, N.J.

Store Closes 12:30 p. m. Saturdays.

For VACATION TIME

A joy-giving, comfort-imparting, economy-insuring Gillette Safety Razor.

The Outfit is beautiful, triple-plated silver, leather case.

Any man can give himself a delightful velvet shave in three minutes with the Gillette. Impossible to cut or irritate the face.

The Gillette Safety Razor is 24 razors in one. Always ready to use. **No Stropping or Honing.**

The Gillette has twelve double edged blades; each blade as thin as paper, perfectly tempered and glass hardened; gives from ten to thirty perfect shaves. Additional blades at nominal cost.

Gillette Razor, triple-plated silver, with blades, leather case, $5.00; will save five times its cost the first year.

Other styles, too—The Auto Strop, $5.00; Enders, $1.00; The Star, $1.50, and the U. S. R., $1.00 and $2.00.

Gayle Hardware Co.

GENERAL HARDWARE AND HOUSEFURNISHINGS.
TEL. 398 FRONT ST. and PARK AVE.

F. A. KIRCH & CO.

STORE WILL CLOSE ON SATURDAYS AT 12:30, BEGINNING JUNE 22nd UNTIL LABOR DAY.

Don't miss our store when looking for HAMMOCKS, LAWN SWINGS, LAWN SPRINKLERS, GARDEN HOSE and ICE CREAM FREEZERS.

205 Park Ave. Tel. 578

LAGGREN & GREENE
MANFACTURER'S OF AWNINGS
Carpet Cleaning and Laying
Window Shades and Canopies for Weddings
TELEPHONE 1948
102 North Ave., Plainfield, N. J.

Try Press Want Ads.

41 KILLED AS TRAINS COLLIDE

Of Fifty Injured Some May Die.

FOG ENVELOPS SIGNAL

Many Passengers Asleep When Death Comes.

LACKAWANNA'S WORST WRECK

Express Going Sixty Miles an Hour Plows Into Stalled Excursion Train Near Corning, N. Y.

Corning, N. Y., July 5.—All day today morbid crowds visited the spot, two miles from here, where, in the early dawn yesterday, forty-one persons met death and more than fifty were injured in a tail end collision between the Buffalo limited of the Lackawanna railroad and an express train. There was a dense fog at the time of the accident.

Official List of Dead.

The official list of the dead, as given out by the railroad officials, is as follows:

William Armstrong, carpenter, company employee, Hoboken.
Mrs. William Armstrong, wife of above.
Mrs. Charles Brandes, New York city.
E. C. Pratt, Buffalo.
John E. Zimmer, Scranton.
George Lacid, Brooklyn.
James Smith, Pullman porter, Newark.
Ellis V. Ivy, Suffolk, Va.
Mrs. A. Lowry, Newark.
Ernest Schultz, Buffalo.
Miss Edith A. Hess, Scranton.
Mrs. Anna H. Jones, Scranton.
Anthony Novak, Carteret, N. J.
Lillian Reynolds, Brooklyn.
Mrs. Lucy Setteducati, New York.
Cholter Paulonski, no address.
Anthony Nelson, no address (had ticket New York to Buffalo).
Charles Brandes, New York city (died in hospital).
Herman Duyak, Newark (died in hospital).
Twenty-two other bodies have not been officially identified.

The Injured.

Among the injured are:

Robert J. Anderson, Newark, N. J.
Wolf Adams, New York.
Mr. and Mrs. A. D. Case, Brooklyn, slightly.
Henry L. and Miss Marie Falco, Brooklyn.
Emma B. Hawkins, Brooklyn.
E. D. Nestor and wife, New York, slightly.
Charles Lorenzo, New York, slightly.
Mrs. Mary McKee, Newark, N. J., seriously.
George Walters, East Orange, N. J., slightly.
William Nesserole, Brooklyn, slightly.
Mrs. E. C. Perrin, Yonkers, N. Y.
Mrs. Moeschler, New York

Trainmen say that this loss of life was caused by the carelessness of the engineer of the express train, who ran at a terrific rate of speed past a frantically signaling flagman and the warning of a dropped semaphore arm into the passenger train standing still upon the track with its hundred or so sleeping passengers.

The dead, which filled to overflowing the morgues of the little town, are in many instances so frightfully mangled that identification is almost impossible.

The engine of the express train ripped its way through the two day coaches in the rear, killing instantly every one in them; plowed on through half of a steel Pullman, throwing the sleeping car off the track, and then came to a standstill with the green carpet of the Pullman flung about its pilot. The engineer, who is blamed by the authorities for the accident, jumped before the crash came. He sat on a rail high up on a hill near the scene of the accident watching in a dazed way the wrecking crews at work.

Loaded With Excursionists.

The accident occurred at 5:15 o'clock, and it was not until long after 9 o'clock that the last body was taken in an ambulance to Corning.

The Buffalo limited left New York at 8:45 o'clock Wednesday evening, loaded with passengers bound for resorts up state. She left Elmira at 4:25 with Engineer Jacob Dennison at the throttle of the first two heavy engines that were to bring her up the Gibson cut to Corning. A heavy fog overhung the valley of the peaceful little Chemung river, along whose banks the big engines were rolling, and Dennison, from his cab window, was unable to see more than two train lengths down the track. At the Gibson narrows the click of the semaphore arm warned Dennison that there was trouble ahead. Conductor Horace Staple from Binghamton ran up the track to find a disabled freight train a short distance ahead of the Lackawanna flier standing still in distress.

—A woman's idea of something that is not worth keeping is a secret.

—Strangely enough, it's the blunt people who come straight to the point.

GOV. AND MRS. WILSON.

Photographed on Steps of Little White House, Sea Girt.

© 1912, by American Press Association.

She had a drawhead broken and was stalled.

Dennison left his relay engine and in his own rode on to nose the stranded freight up a siding between the east and west bound tracks and leave a clear road to Buffalo.

In the meantime the Buffalo limited stood behind her one engine for so long a period that the passengers sprawled out across the uncomfortable benches of the day coaches in the rear and began to wonder what was keeping them. They must have been in the fog by the river bank for ten minutes when George Reynolds went out on the back platform to smoke. His wife remained in the car. As he looked back into the smoker he heard high up the click of the semaphore dropping a projecting arm behind the standing train. Mr. Reynolds says he saw no flagman. As Mr. Reynolds flung away his cigarette out of the gray over his head he glimpsed a flying smokestack. It was a few feet away when he jumped sideways from the platform and went rolling down the embankment unscathed. Then minutes later Mr. Reynolds was running up and down beside the mass of splinters, steel and broken glass, begging the rescuers to save the life of his wife penned beneath tons of wreckage.

Engineer Stands Dazed.

The engine that Reynolds had seen from the back platform was that drawing train No. 11, composed of several express cars which had been made up at Hoboken and which makes the speed of a passenger train. Engineer William Schroeder of Buffalo was at the throttle. He told several witnesses after the wreck that he had seen no flagman and that he had not noticed the semaphore a half a mile down the track and only a hundred yards behind the stalled passenger train. He jumped just before the impact. Upon the embankment Reynolds and a few who had escaped with him stood dazed, looking at a cloud of smoke.

William H. Wall, a detective of New York, although his arm was fractured, managed to tie it up in a sling and with two other men went to work pulling beams off the backs of two women that had been caught in the berth beneath him. He got them out and then saw the hand of a man stuck out of the wreckage below him. The man was Dr. Ellis Vandersllce Ivy, a young interne at Bellevue hospital.

When Wall and the other rescurers came upon the physician he told them not to mind him, but to get the women out. The top of his skull had been crushed in, but he was still conscious. They got him out, however, and he was put on a farm wagon, turned for the time being into an ambulance, and taken to Corning.

Farm wagons and three ambulances from the three Corning undertaking establishments served to remove the dead and injured. Rev. Dr. J. T. Cassiday of Mary's church at Corning was in and about the wreckage giving last rites to the dying. He had to crawl on his hands and knees to reach one party of six men and a woman. Five of the men and the woman died while the sacrament was being administered. The women in the sleeper were in a pitiable condition

The railroad places the blame for the accident on Schroeder, the engineer of train No. 11. Schroeder is a veteran engineer, long with the road, and looked up to as a crack driver.

GUILTY OF MANSLAUGHTER.

Mate Killed Captain In Presence of Wife and Child.

Evansville, Ind., July 5.—William Carroll of Paducah, Ky., mate of the steamboat Lida, was found guilty of manslaughter. He killed Captain W. T. Howell of the steamboat Kenois at the local wharf May 3.

Howell was shot in the presence of his wife and ten-year-old son. The boy obtained his father's revolver and tried to kill Carroll.

Weather Forecast.

Unsettled, with showers today and probably tomorrow; no decided change in temperature; moderate southerly winds.

—"Did you pick ma out, or did she pick you out, pa?" "Neither! it was a case of simultaneous misfortune."—Boston Record.

WILSON SHOWS HE IS REAL LEADER

Mack Quickly Bows to Will of Nominee.

CHICAGO GETS MEETING.

Arranged by Mr. Mack to Hold Session of National Committee in New York. Wilson Vetoes Plan, and on His Suggestion Chicago Is Selected.

Sea Girt, N. J., July 5.—A little excitement which happened here shows that Governor Woodrow Wilson intends to boss his own campaign. Norman E. Mack, chairman of the Democratic national committee, suddenly left the crowd on the lawn of the little white house.

"The Democratic national committee will meet in New York city July 15," Mr. Mack announced.

"Hold on!" interrupted Roger Sullivan of Illinois. "Chicago would be better."

"No," said Mr. Mack. "It's all settled—New York, noon, July 15."

"If you would come to French Lick," called out Thomas Taggart of Indiana, "I'll pay all expenses," and then Mr. Taggart paused. "Say, Norman," he whispered, jerking his head in the direction of the big front veranda of the summer home of New Jersey's chief executive, "hadn't you better speak to him about it?" accenting the "him."

"That's so," said Mr. Mack with a start, and he straightway dashed up the steps. Five minutes later Mr. Mack made another announcement. "The Democratic national committee will meet at Chicago at the Congress hotel at noon July 15."

This was the recognition of Woodrow Wilson, governor of New Jersey, nominee for the presidency, as not only the standard bearer, but the real leader, the boss of the Democratic party of the United States, this season. At that time also the committee will choose an executive committee wheih will be an advisory board.

The Democratic national committee came to Sea Girt to extend their congratulations. On the way up the the committeemen among themselves discussed the plan of campaign, but about ten minutes after the committee arrived all of those little train plans and all other plans were carefully laid away.

"He's the boss," said Thomas Taggart of Indiana. "He's the boss now, and he will continue to be the boss for the next four years, no matter how the election goes."

The committee heard with interest that Ollie James will arrive at Sea Girt today or Saturday to arrange for the notification meeting. They also heard that the governor will deliver a speech of acceptance and will supplement it with a letter when the time comes. The governor will have had time to meet Governor Marshall, his running mate, on his trip west.

Charles W. Bryan, brother of the Lincoln statesman, was here and talked to the governor alone for an hour. When A. Mitchell Palmer of Pennsylvania greeted the governor the governor not only shook hands with him, but clapped him on the shoulder. The governor also had a warm greeting for former Governor John E. Osborne of Wyoming.

VANIMAN'S BODY BORNE OUT TO SEA

That Is Belief of Atlantic City Searchers.

SEAT OF CAR IS LOCATED.

Over Half of Ill Fated Craft Is Now Visible at Low Tide, and Hundreds Are Taken Out by Boatmen, Who Get Fancy Prices For Work.

Atlantic City, N. J., July 5.—Belief that the body of Melvin Vaniman, commander of the dirigible Akron, exploded in midair on Tuesday, killing him and his crew of four, has been dislodged by dynamite explosions made by divers and has been carried out to sea, became general here when a party of yachtsmen pulled the entire prow of the "car" to the surface. They found the steering gear and the seat used by the navigator but no trace of the body.

These have been brought ashore and were examined by hundreds of the curious when placed on display at the inlet. Professional divers and wreckers made no attempt to recover the remains, but will take up the search today. Over half of the "car" is now visible at low tide, showing the section where Walter Guest, who took charge of the supplementary steering apparatus, was stationed as long as the figures aboard the ill fated craft were in sight from shore.

Hundreds visited the wreck. Yachts sailing from the inlet took out load after load of excursionists and got their own price, so great was the demand for seats.

—All the pull in the world wouldn't pull some fellows together.

—Perhaps two can live as cheaply as one, but love generally starves to death that way.

MISS MARY L. DUKE.

Heiress Once Reported Engaged to Prince Who Tries Suicide.

Prince Ludovic Pignatelli, reputed a distant relation of the king of Spain, has shot himself as a consequence, it is said, of disappointment in his suit for the hand of an American girl. The prince is well known to many Americans both in Paris and in New York, where he was at one time reported engaged to Miss Mary L. Duke, daughter of Benjamin N. Duke and heiress to $60,000,000.

FALLS 1,200 FEET TO DEATH IN PARACHUTE

Holiday Crowd of 20,000 Sees Performer Killed.

Belleville, N. J., July 5.—In full view of 20,000 persons gathered in Hillside park, near here, Tom Moore, who has done parachute drops at the park for the past five seasons, fell from the bar of his parachute and was dashed to death, 1,200 feet below. He had been sitting on the bar of the parachute and in some way lost his balance. Before the ascent he had refused to put on a life belt.

Moore's home was in Jacksonville, Fla. For five summers he has done drops at the park. He was twenty-five years old and was unmarried. The crowd at the park broke records, and when Moore and his partner, William C. Gillen of Harrison, stepped in the balloon which was to take them up the feature of the day began.

William Thaler, manager of the park, saw that Moore had no life belt on, and he remonstrated with him. Moore laughed and said it wasn't necessary. The balloon was cut loose, and it rose rapidly. It went up and out 3,000 feet, and then Gillen cut loose. After he had shot rapidly toward the ground for several hundred feet his spread was checked, and he began to sail slowly downward.

Moore stayed in the balloon until he reached a height of about 3,500 feet. He was scheduled to make a triple drop. There were three parachutes on his bar, and he was to open one, sail on that some distance, cut it loose, sail with another, cut it loose and reach the ground on the last sail.

The string of parachutes was cut loose with Moore sitting on the bar. The second parachute had opened up and he was sailing downward nicely when suddenly he pitched backward from the bar and fell headlong.

SLAYER GETS FIFTEEN YEARS

Killed Boarding Mistress Under Influence of Liquor.

Camden, N. J., July 5.—Accepting a plea of non vult, Supreme Court Justice Garrison in this city imposed an indeterminate sentence of from fifteen to thirty years on William Graedwell, the man who brained with an ax Mrs. Georgianna Gilliland, his boarding mistress, who lived in Cooper street, East Camden. The plea was accepted because Graedwell is thought to be mentally unbalanced, but not sufficiently so to require his incarceration in an asylum. He was represented by former Judge Joline by assignment.

It was on Feb. 25 last that Graedwell returned home under the influence of drink and killed her following a quarrel. While her little granddaughter lay beside her Graedwell procured a double edged ax and struck the woman a blow which caused almost instant death.

Man Dying of Bee Sting.

Phillipsburg, N. J., July 5.—John Bird, sixty years of age, is dying at his home at Verney, near here, from a bee sting. He was stung by the insect on the back of the neck several days ago while building a fence. Immediately his body, hands and legs began swelling, and since then his tongue has become swollen to such an extent that he is speechless.

—The hues of bliss more brightly glow,
Chastised by sabler tints of woe.
—Gray.

—Use Press want ads.

COAL DEALERS.

COAL
KINDLING AND GRATE WOOD
WALTER TEMPLE
674 SOUTH SECOND STREET.
TELEPHONE 231 PLAINFIELD.

TenEyck & Harris
Dealers in
LEHIGH VALLEY COAL
Office Rowley's W. Front St. Drug Store, 318 Tel. 3031-J-2.

TenEyck & Kelley
COAL
741 South Ave. Tel. 1180

GEO. O. STEVENS COAL 747 WEST FRONT ST.

R. L. CLINE
(Successor to C. H. Rugg & Co.)
BEST QUALITY LEHIGH COAL
Yard and office 432 W. 3d St. Tel. 93

Richard Parrott, Jr.
BEST GRADES LEHIGH
COAL
686 South Second St. 'Phone, 1569.

N. MEYERS & SONS
COAL
COKE AND WOOD
Office Tel. 1152-w Yard Tel. 1911-w
21 Watchung Av. 4th & Washington Sts

HOTELS.

WHEN IN PLAINFIELD, N. J., STOP AT
The QUEEN CITY HOTEL
All Newly Furnished. A la Carte Service Unsurpassed.
P. FLOERSCH, Prop.
W. M. FLOERSCH, Mgr.

HOTEL WALDORF
EAST FRONT STREET.
HENRY WINDHAM, Prop.
Gottfried Kruger's Extra Beer on Draught. Imported Wines, Liquors and Cigars. Hotel accommodations and private Dining-Room.

Hotel Somerset
Under New Management.
Newly Painted and Papered throughout. Table Board and Rooms by Day or Week.
W. G. FEASTER, Proprietor.
97 Somerset St. Tel. 693-L

G. J. WEINMAN
CAFE
213 Park Ave. Tel. 1527

HOTEL KENSINGTON
NORTH AVENUE
UNDER NEW MANAGEMENT.
House Thoroughly Renovated.
SUNDAY DINNER From 12:30 to 2 p. m. 50c

KIVANTINOS & JELLINO
Successors to Alex. Lusardi.
Foreign and Domestic Fruits, Choice Confectionery, Nuts, Cigars, etc.
211 W. FRONT ST. Tel. 865-W

JOHN WINZENRIED'S
Storage Warehouse
316-318 WEST FRONT ST.
Separate Rooms—Clean and Dry. Furniture removed with care.
Tel. 640-R. Residence 312 Lee Place.

JOHN WIRTH
(Successor to Henry Lietze)
BAKERY AND CONFECTIONERY
201-203 West Front St. Tel. 720
Orders delivered at short notice.

J. C. POPE & CO.
INSURANCE AGENTS
110 E. Front St. Plainfield, N. J.

HENRY WIERENGA
FURNITURE, FREIGHT, BAGGAGE EXPRESS AND RIGGER.
PIANO MOVING A SPECIALTY
Residence 'Phone 517-J.

KINDLING AND GRATE WOOD
Prompt deliveries. Orders received at
80 SOMERSET STREET.
JOHN MOBUS
P. O. Box 120 Telephone 19-F-41

PLAINFIELD WINDOW CLEANING CO.
M. MERSTRICH, Prop.
Stores, Offices, Private Residences, New Buildings Cleansed, Scrubbed and Oiled. Office, 121 Liberty St. Tel. 1945-W.

Up Out Your Dress Shields—Fire 'Em Quick!

You Won't Need Them Any More—If You Use PERSPI-NO!

It's good-bye forever to dress shields. Good-bye to excessive unnatural perspiration of the arm-pits. You can wear any weight of clothing or live in hot stuffy

"No More Arm-Pit Perspiration and No More Dress-Shields. I Use PERSPI-NO."

rooms, but you will never again have your clothing in the arm-pits soaking wet from perspiration, or have them get stiff, fade, and have the colors run, if you use the new marvel, PERSPI-NO.

You can go to a dance, to the theatre, concert, or any social affair, feeling sure that you will never be humiliated or be in perfect misery because of arm-pit perspiration. PERSPI-NO is a powder, a simple formula, absolutely safe for anybody. Try it once; you'll be convinced and surprised. You apply it with the pad which is packed with every box sold. PERSPI-NO is a wonder. You'll say so after using it once. Satisfaction or money refunded.

PERSPI-NO is for sale at your druggist's at 25c a box, or sent direct, on receipt of price, by the Perspo Co., 2715 Lincoln Ave., Chicago.

PAINTERS AND DECORATORS.

AGENTS FOR
LIKE TILE
The Sanitary Wall Covering
WOOD KRUSTA
Aerochrome Washable Wall Decoration.
Interior Decoration a Specialty
Woolston & Buckle
Painters and Decorators,
145 NORTH AVENUE.

Paint that Stays Painted

That has been my slogan for years. I aim to do the best possible painting—using only the best materials that the manufacturers can furnish and employing the most skilled mechanics that can be procured. I stand back of every job I do, and when am allowed to use my own judgment in regard to the best method of doing it, I will gladly make good any work that by any chance proves defective.

JAMES O. HANSEN
Dealer in Wall Paper, Paints, Oils, Glass, Etc.
161 East Front St., Plainfield. Tel. 840
Estimates cheerfully furnished.

JOHANSEN BROTHERS
Painters & Decorators
OFFICE 169 NORTH AVE.
The Mulford Real Estate Agency
First Class Work Guaranteed.

M. WARRENH
PAINTER, DECORATOR and PAPERHANGER
65 SOMERSET ST.
Opp. Saengerbund Hall. Tel. Con

LOOK OUT FOR YOUR PIANO

"Housecleaning" is past, but is your piano free of dust and the destructive moth? Costs you nothing to have your piano carefully examined.

Expert tuning, regulating and repairing of pianos, players and organs.

E. D. Young
'Phone 944-W.
1135 W. Front Street.

L. Moraller & Son
Watchmakers and Jewelers,
WATCHES, CLOCKS and JEWELRY
Fine Watch and Clock Repairing a Specialty.
219 Park Ave. Plainfield, N. J.

A. H. ENANDER
Sanitary Plumbing, Gas Fitting, Steam and Hot Water Heating.
Contractor for Sewer Connections.
125 WATCHUNG AVE.

HARDWOOD FLOORING
PARQUETRY.
OLD FLOORS REFINISHED.
GEO. E. WATT
150 North Ave. Tel. 333-W.

IN WOMAN'S REALM

WHAT TO WEAR.

Satin Flowers Used as Neck Pins—Collarless Gowns.

A large La France rose of pink satin is worn where the collar fastens in front.

The collarless gown is just as much favored as the model with the sheer yoke and stock.

The newest hat models show profuse ornaments of leaves, flowers, shirrings and feathers.

GOWN OF INDIA MUSLIN.

Clematis blue, which shades on the purple, and a violet of a twilight tint are used for evening gowns.

In the new blouse fullness is introduced at the elbows by means of puffed undersleeves of net or lace.

Silk so thin and light that it is as cool as india muslin itself is a feature of the present season, and this gown shows it combined with lace in a most attractive fashion.

JUDIC CHOLLET.

These May Manton patterns are cut in sizes for the blouse from 34 to 42 inches bust measure and for the skirt from 22 to 30 inches waist measure. Send 10 cents each for these patterns to this office, giving numbers, skirt 7462 and the blouse 7323, and they will be promptly forwarded to you by mail. If in haste send an additional two cent stamp for letter postage. When ordering use coupon.

No..... Size.....

Name .....

Address .....

.....

The KITCHEN CUPBOARD

FRESH SALMON.

IF you can get fresh salmon you are fortunate in these days of high priced meat, for salmon is one of the most nutritive of flesh foods.

Here are some appetizing ways of cooking salmon:

Served With Tartare Sauce.

Grilled Salmon.—Cut the salmon into slices about an inch thick, brush them over with salad oil and broil gently over a clear fire. Turn the slices every five minutes. They will take about twenty minutes to cook. When done the fish may be pressed from the bone. Serve with tartare sauce.

Rich and Pungent.

Salmon Cutlets.—Cut salmon into slices about an inch thick, dip each in equal quantities of flour and curry powder mixed and fry in hot fat.

Serve with curry sauce made as follows: Fry a sliced onion in an ounce of dripping or butter, add a dessertspoonful each of flour and curry powder and fry for a few minutes. Pour in half a pint of stock and boil till the sauce thickens. Season and serve with the cutlets.

Boiling the Steak.

Boiled Salmon.—Butter a piece of cheesecloth large enough to hold a slice of salmon. Tie the cloth at the corners and lower it into a saucepan containing enough lukewarm water to cover the fish. Add a teaspoonful of salt, cover the saucepan and bring to the boiling point. Then let cook six or eight minutes. Lift from the water; let drain well, then remove to a plate and turn the fish unto a hot, folded napkin set on a hot plate.

A thick piece of salmon weighing two or three pounds should be cooked nearly half an hour.

Serve with boiled potato and egg or caper sauce.

For Delicate Palates.

Salmon With Bernaise Sauce.—Put salmon steaks into a marinade consisting of a tablespoonful each of olive oil, lemon juice, onion juice, a branch of parsley, a teaspoonful of salt and half a teaspoonful of pepper. Let them stand for an hour, turning them occasionally. Then place them on a broiler and let them broil for six minutes on each side. Decorate with a little parsley and serve with bernaise sauce.

As Highlanders Like Them.

Scotch Salmon.—Cut steaks of salmon about three-quarters of an inch thick. Mix together two tablespoonfuls of flour, two teaspoonfuls of salt and one teaspoonful of pepper. Dip each side of the fish in this mixture.

Beat up an egg; brush the steaks with it. Then cover them with coarse Scotch oatmeal in the same way as crumbs are used. Again brush the steaks with the egg and cover with the oatmeal. Then fry in boiling fat until they are a pretty brown, drain well on paper and serve garnished with fried parsley.

Annie Thompson.

FOR OUTING WEAR.

The Summer Coat of Reversible Material.

SMART COAT FOR OUTING USE.

These breezy coats of reversible woolen fabric are particularly smart and comfortable for outing use. The striped reverse side shows on the turned back collar and cuffs. The coat buttons snugly to the throat in the new fashion.

Japanese Teapots.

In Japan teapots may be had in any shape, in any design, at any price. One model is a huge caldron-like affair that will hold three gallons, while others are so small that a thimbleful may be said almost to make them overflow.

The Japanese have teapots in the shape of birds, beasts and fowls. Fishes and frogs have lent their forms to others. A beetle design is very popular, as is one depicting a fat, squirming eel. Buddha himself has been pressed into service as a model. Swans, correct to the last curl of neck and feathers, form teapots so small that they can be hidden in the palm of the hand. There are lotus bud pots and pots in the shape of tea houses.

All manner of materials are included in the composition. Inlaid silver, hammered copper, iron exquisitely wrought and all the different kinds of Japanese pottery have been used in the manufacture of teapots. Several favorite designs bring $100 apiece, but so cheap is artistic handwork in the far east that many others may be bought for a few cents.

A Charity Box.

Take an old trunk or large box and call it your charity box. Into it put all the articles with which you have finished—pictures, magazines, books to read and old ones for scrap books, pretty cards, clothing and all sorts of wearing apparel, pieces of silk, cloth and lace for dolls' clothing, envelopes with foreign stamps, all the little things you have finished with. Every once in awhile go through it and dispose of its articles to orphan asylums, hospitals, etc. Then when you are called on for contributions to rummage sales all you have to do is go to the box and not have to "rummage" around.

New Bridge Accessories.

The woman or man who does not play bridge nowadays stands out as an almost unique personality, so universal has it become as a popular form of entertainment, and so there have appeared upon the market many new ideas pertaining to the game. A machine has been invented to deal the cards, thus saving the dealer any extra exertion. A pack of cards is placed in the machine, the dealer turns a crank, and the cards are distributed.

Little Boy's Lesson.

See the little birds' nest
In the apple tree.
Hair and straw and leaves together,
Woven close 'gainst wind and weather,
Pretty as can be.
Little boy, and could you make it?
No? Then look you do not break it!

See the tiny ant hill
Close beside the way.
Here the ants, so small and strong,
Busy, busy, all day long,
Live and work away.
Little boy, and could you make it?
No? Then look you do not break it!

See the lovely flower
Blooming sweet and fair,
Peeping out through leaves and grass,
Giving joy to all who pass
By its beauty rare.
Little boy, and could you make it?
No? Then look you do not break it!
—Youth's Companion.

Woman's World

Mrs. Blaney Delegate to Republican National Convention.

MRS. CHARLES D. BLANEY.

As a result of the recent "votes for women" victory in California Mrs. Charles Duchesne Blaney has been chosen as one of the four women delegates to the Republican national convention. Her home is in Saratoga, Santa Clara county.

What Women Are Doing.

Miss Mary M. Pillsbury is in charge of one of the most unusual libraries in the world. This library is in a small building on Mount Vernon street, Boston, and the books are lent to clergymen exclusively. The library is entirely religious and theological. The books are sent to any minister in any hamlet or city in any of the six New England states. Of the 7,000 ministers in New England more than 2,000 are regular patrons of the library.

The books appeal to all denominations. During the past year the Congregational and the Methodist borrowers numbered 500 each, the Baptists more than 300 and the Episcopalians more than 200. Two Lutherans take the books continuously, three Adventists and twelve Friends. Books on social questions are said to be by far the most in demand among ministers; next come biographies with works on pure theology near the bottom of a fairly long list.

Mrs. Scott Hopkins is the president of the Woman's Kansas Day club, through whose leadership a monument to the pioneers of the Sante Fe trail has just been erected at Great Bend, Kan. At their annual meeting in 1908 the members of the Day club decided to acquire Pawnee rock as a site for the proposed monument. One year later they presented the rock, with five acres of land about it and a road leading up to it, to the state. Pawnee rock is flanked by the old Sante Fe trail. It is fifty feet high, and the monument, which is a granite shaft of twenty-eight feet, surmounts the apex, being imbedded in the rock. The Day club was assisted in erecting this monument by the Daughters of the American Revolution, the Woman's Relief corps, the State Federation of Women's Clubs and the Women's Christian Temperance union.

The Extreme Suffragette.

Three Year Old—Mamma, I want some crackers and jam!

Mother—No, dearie; you can't have any more until Mrs. Pankhurst is out of jail.

Grown Son—This motorcoat of mine is a disgrace to the family. Guess I'll go out and look at some English tweeds.

Mother—English tweeds! Horrors, Harold! You wouldn't be so disloyal! There's only nine months to wait.

Grown Daughter—Mother, I saw a duck of a hand bag downtown today—London make. I think I'll buy it tomorrow.

Mother—Oh, my daughter! How can you give in so to your personal vanity while that martyr is suffering?

Father—But, see here, Mrs. Suffragette, I was just dickering for a swell set of dinner dishes for you—best English make. Your birthday comes next week.

Mother (wildly)—Give it to me for Christmas! I can't take it now. Maybe she'll be out of jail by then for good behavior.

Frills of the Moment.

Even when girls giggle they say, "Hehe!"

No woman makes a fool of a man. The process is always automatic.

Most of the men are ready to furnish the whip to be driven to drink.

Why is it that you never hear of men suing for breach of promise?

She wants him to be a hero, but to take no chances of getting hurt.

If she could select his clothes he would always match the carpet in the sitting room.

It is not an extraordinarily vain man who will not admit that his wife can sweep better than he.

Fortune is a woman, but she is never, so far as we can learn, made corespondent in a divorce suit.

A wise girl is sometimes pleased by flattery, but she is never bewildered by it.

—No, Maude dear: "A life on the ocean wave" doesn't have to be sung in the key of C.

—Read the Plainfield Daily Press.

The Paris | **J. J. VARLEY** | The Paris
Ladies' Furnishings, Millinery, Infants' and Children's Wear.

A Special Bargain Section

We have set aside a special section of the store, which will be in the future devoted exclusively to bargains, where you will not be interrupted when making your selection as you naturally would be at the regular counter.

We have set aside **Two Sections** back of the main stairway where you will find bargains of a high grade character at very small prices.

IN ORDER TO BRING IT VIVIDLY TO YOUR MIND we will offer you on Saturday some extraordinary bargain specials.

Don't forget to go right to the place back of the main Stairway.

$1.00 Muslin Gowns; all sizes, for.....59c
$1.00 Fine Lawn Waists, beautifully trimmed for.....69c
$1.25 and $1.50 Waists, big variety of styles for.....98c
39c Corset Covers and Drawers for.....19c
35c Embroidery trimmed Brassieres for.....22c
75c Ventilated Summer Corsets, all sizes, for.....45c
50c Children's Rompers; several varieties.....39c
39c Ribbons, plain and fancy; will be sold for.....22c
75c Black and colored Petticoats; all sizes, for.....49c

WE CLOSE AT 12:30 O'CLOCK SATURDAY.

IT IS NOT NECESSARY

For you to go without PORCH ROCKERS this summer. We have made prices so low that you cannot afford to miss the bargains we are offering. Why not be a Porch Dweller and keep cool. Comfortable REED SEAT and BACK CHAIRS and ROCKERS with strong Maple Frames. They are priced from.....90c to $2.85

THE "WONDER BABY NURSE"

A portable BABY SAFETY CRIB, a BATH TUB and a BABY WALKER. If you take the baby to the mountains or the sea shore you will find the "WONDER BABY NURSE" a delightful convenience. You can see them in our window this week or a postal card will bring full description.
Price of SAFETY CRIB.....$4.00
Price of SANITARY BATH TUB.....$5.00
Price of BABY WALKER.....$5.00
Price of COMPLETE OUTFIT.....$12.00

REFRIGERATORS

PORCELAIN and STONE LINED in the better grades and WHITE ENAMEL and GALVANIZED LINED in the lower priced kind. The best values and the best quality we can buy and the prices are low.

ALL KINDS OF FURNITURE FOR THE HOME.

POWLISON & JONES
149-151 E. Front St. Plainfield, N. J.

Patrons of the
WOMAN'S EXCHANGE
are earnestly requested to SETTLE THEIR ACCOUNTS before leaving town for the summer in order that the consignors may be promptly paid.

EDUCATIONAL.

Students May Enter at Any Time.
Plainfield Business College and School of English
For Practical Business Training
Visitors Welcome. Investigate Now.
A. S. HERR, Principal & Proprietor
Woodhull & Martin Bld. 'Phone 346

WEATHER EVERYWHERE.

Observations of the United States weather bureau taken at 8 p. m. yesterday follow:

	Temp.	Weather.
Albany	78	Cloudy
Atlantic City	70	Clear
Boston	78	Clear
Buffalo	72	Cloudy
Chicago	76	Cloudy
New Orleans	82	Cloudy
New York	76	Clear
St. Louis	88	Cloudy
Washington	80	Cloudy

Ex-Senator Hoffman Dead.

Atlantic City, N. J., July 5.—Former State Senator Samuel Hoffman, sixty-two years old, died from paralysis. He was one of the early mayors of this city and later served in the assembly and the state senate.

—"Religion is too much a matter of catechisms and dogmas," remarked the Wise Guy. "I suppose that's what makes the different denominations fight like cats and dogs," suggested the Simple Mug.

THE RAYO POLISHING CLOTH
Does away with all liquid and paste polishes. Simple, economical and efficient.
FOR ALL METALLIC SURFACES
Endorsed and recommended by manufacturers of
ALUMINUM COOKING UTENSILS
For sale at Hardware, Housefurnishing and Drug Stores, Electrical and Automobile Supply Houses, or direct from our laboratory or sales office.
Regular size, 25 cents. Special size, 50 cents.
THE RAYO COMPANY
1342 West Front St., Plainfield, N. J. 5 Nassau St., New York.
6 13 3mos. tu-th-s

A lot of people prefer
Round Dollars to Square Deals
That is why so many mushroom insurance companies spring up, only to meet with failure.
The soundness and practicability of the companies in this agency are attested for by over 100 years of continuous success, and their surplus to policyholders amount to millions of dollars.
REAL ESTATE LOANS RENTS
GEO. M. CLARKE CO. Babcock Bldg., Telephone 265 Plainfield
INSURANCE OF ALL KINDS.

KEEP COOL
Slip into a nice Suit of B. V. D. two-piece suit or B. V. D. union suit.
White lisle, gauze weight, not forgetting the interwoven Silk Socks.
ARROW SHIRTS.
BLAIR'S SHOP f-w 119 PARK AVE.

THE PLAINFIELD TRUST COMPANY

COURTEOUS TREATMENT

CONSERVATIVE MANAGEMENT

COMPETENT ADMINISTRATION

If we are not already handling your business we would be glad to have an opportunity of demonstrating our ability to serve you acceptably.
3% interest paid on checking accounts; 4% on Special Department accounts.

UP THE HUDSON

POPULAR EXCURSION
TO
WEST POINT AND NEWBURG
Every Wednesday
July 3 to Sept. 11, inclusive
via
NEW JERSEY CENTRAL
And Hudson River Day Line
Steamer "ALBANY."
Round Trip Tickets $1.50
Direct connection between Train and Steamer at Pier 1, adjoining Passenger Station, Jersey City. Train leaves Plainfield at 7:58 a. m. See circulars for other stations.
7 2 5 9 12 16 19 23 26 30

LESS THAN TWO YEARS OLD
DEPOSITS $485,773.43

SERVICE EVIDENCED BY GROWTH.
3% paid on Checking Accounts.
4% paid on Special Department Accounts.
Modern Safe Deposit and Storage Vaults.
WE INVITE ADDITIONAL PATRONAGE.

OFFICERS.
R. Henry Depew, President. M. C. Van Arsdale, Vice-President.
E. F. Feickert, Vice-President. Frederic Coriell, Secretary.

DIRECTORS.
F. C. Ard, G. L. Babcock, Samuel Bingaman, Geo. S. Clay, J. H. Cooley, Frederic Coriell, R. Henry Depew, A. H. Dundon, E. F. Feickert, Geo. H. Frost, W. A. Garrigues, Geo. M. Holstein, Edward Maurer, N. A. Miller, Wm. Newcorn, Alex. Milne, A. W. Ransome, M. C. Van Arsdale, J. V. E. Vanderhoef

THE STATE TRUST COMPANY
CAPITAL $100,000.00

MID-SUMMER CLEARING SALE
NOW ON AT

MERCHANT TAILORING
WEINBERGER'S
CLOTHING HATS FURNISHINGS
202-4 WEST FRONT ST.
PLAINFIELD, N.J.

LEON M. LIVINGSTON, Prop.

New Jersey Central — THE MERMAID

Solid Vestibuled Express
Via New Jersey Central
To Asbury Park
AND OTHER NORTH JERSEY COAST RESORTS
Pullman Broiler Parlor Car
And Coaches Through Without Change to
POINT PLEASANT
Runs Daily EXCEPT SUNDAYS
Until Sept. 5th, inclusive.
Leaves Plainfield for the Shore at 2:11 p. m. Returning leaves Plainfield for Easton, Bethlehem, Allentown, Mauch Chunk, Wilkesbarre and Scranton at 2:28 p. m.
7 5-11-18 25 8 1-8-15-22-29

—Try a Press want ad. They pay.

AMUSEMENTS.

PROCTOR'S
POPULAR PRICES
BEST REFINED VAUDEVILLE AND MOVING PICTURES.
Prices—Mat., 10c; Eve., 10c, 15c and 25c.

TODAY'S PROGRAM
Four Minstrel Harmony Boys. Tom Wilson Co. in "White Hope." Pearl Dawson, Singer. John and Jessie Powers, Comedians. Heyn Bros., Acrobats.

Phone 208. Phone 802
ROTH & CO.'S

We Broke the Lamb Market

300 HINDQUARTERS OF GENUINE SPRING LAMB, weighing 6 to 10 lbs.; with all the loin chops, lb 16½c
Choice Spring Rib Lamb Chops, lb - - - - - - - 18c
Short Cut Forequarters of Spring Lamb, lb 12½c
Full Cut of Spring Lamb Forequarters, lb 15c

DEEP SEA BLUE, lb .....
FRESH CAUGHT POLLOCK, lb 5c
PAN FISH, lb .....

CHOICE MORRIS COUNTY MILK FED VEAL
LEGS OF FANCY VEAL, lb .....
RUMPS OF CHOICE VEAL, lb 16½c
VEAL TO ROAST, lb .....
Breast and Shank of Veal, lb 10½c
Veal for Stuffing, lb 10½c

Celebrated Passaic Beef, Bonanza Boneless Cal. Hams, no bone, no fat, all meat, lb 15½c
Fricassee Fowls, lb 18c
Boiled Hams, half or whole, lb 25c
Philadelphia Boneless Bacon, by strip, lb 16½c
Smoked Steer Tongue, lb 28c
Shoulder and Neck of Veal, lb 14½c
Fresh Bluefish for Baking, 3½ to 5 lbs; lb 10c

Scheuer's Bargains
FOR FRIDAY and SATURDAY

Scheuer's Best XXXX Minnesota Patent Flour, 24½ lb Bag 85c; per Barrel - - $6.75

Borden's Evaporated Milk, Peerless Brand tall cans 3 for **25c**	Breakfast Cocoa Gold Medal Brand 18c kind, a box **15c**	Shredded Wheat Biscuits per package **11c**	Kirkman's Borax Soap Powder 20c size, 4-lb pkg. **16c**	Imported Sardines Packed in Oil 20c kind, per can **16c**	Fancy California Peaches, large cans 20c kind, a can **15c**
Magnolia Brand Condensed Milk a can **10c**	Alto Brand Asparagus Large Spears, a can **19c**	Havemeyer's & Elder's Domino Sugar 5-lb box **42c**	Curtice Bros. Blue Label Catsup 25c kind, a bottle **18c**	Imported Peas No. 1, La Soule Brand 20c kind **15c**	Full Quart Mason Jars Fancy Queen Olives; 35c kind **31c**
Blue Tip Matches per package 12 5c boxes **37c**	Imported Kippered Herring packed in Oil, a can **9c**	Premier-Tri-Olives Stuffed with Olives & Pimentoes; 25c kind **21c**	Spic and Span Metal Polish 10c size **8c**	Swift's Pride Laundry Soap 5c size; 10 cakes **34c**	Swift's Premium Sliced Bacon 28c size jar **23c**
Smoked Sardines Packed in Oil; 12c kind, 9c; 3 cans **25c**	Burton's Pure Vanilla 4-oz. bottle; 50c size **37c**	Scheuer's Scouring Soap 5c kind, 3 for **10c**	Canned Lobster ¼-lb can 18c kind, a can **14c**	Babbitt's Cleanser Chases Dirt 5c size, 3 cans **10c**	Italian Tomato Paste Made from Ripe Tomatoes; a can **5c**
National Biscuit Co. Uneeda Biscuits per package **4c**	Nabob Pancake Flour 10c kind **8c**	Parowax Pure Refined Paraffine 10c box; 3 boxes **25c**	Bertrand Freres Pure French Olive Oil ½-gal. can, reg. $1.65 **1.57**	Fancy New Potatoes Large Basket **65c**	Fancy Maine Style N. Y. State Corn, 8c can, dozen **90c**
Fresh Wheat Farina; 6c lb 4 pounds for **22c**	Rolled Oats Fresh and Sweet 6 lbs for **25c**	White and Fat Salt Mackerel each **5c**	Leggett's Premier Graham Flour large package **15c**	Franklin Mills Entire Wheat Flour 25c kind **21c**	Fresh White Corn Meal 3 pounds **10c**

FANCY GEORGIA WATERMELONS; very sweet; each 40c and 45c
MANACEA WATER RELIEVES ALL DISTRESS AFTER EATING; bottle, 45c; per case of dozen $5.00
EXTRA SPECIAL—CONDENSED TOMATO SOUP—ABSOLUTELY PURE, per can 5c
BALLS' CELEBRATED MASON JARS, ALL PERFECT—quarts, per dozen, 55c; pints, per dozen 50c
WASHINGTON ROCK SPRING WATER CO'S Ginger Ale, Sarsaparilla, Birch and Root Beer, per dozen 80c

10 S. & H. STAMPS WITH
1 Box Ball Blue 10c
1 box Royal Talcum Powder 10c
1 box Royal Tooth Powder 10c
1 Package Macaroni 10c
1 Bottle Lemon or Vanilla 15c
1 Can Black Jack Stove Polish 10c
1 Can Liquid Enameline 10c
1 Package Parlor Matches 12c
Large Bottle Ammonia 10c
7-lb Bag Salt 10c
1 Bottle Shoe Polish 10c

EXTRA STAMPS WITH THESE
100 Stamps with 1-lb Tea 60c
100 stamps with 1-lb Scheuer's Baking Powder 45c
70 stamps with 1- lb Tea 50c
30 stamps with 1-lb Tea 35c
20 stamps with 1-lb Java and Mocha 35c
20 stamps with 3-lb box Starch 20c
20 stamps with 3 large pkgs. Toilet Paper 25c

IMPORTED AND DOMESTIC CHEESE.
Full Cream Cheese, lb 20c
Best Imported Swiss Cheese, a lb 38c
Roquefort Cheese, lb 50c
Camembert Cheese, box ..... 35c & 45c
Best Limburger Cheese, lb 20c
Philadelphia Cream Cheese, each 10c
Neufchatel Cream Cheese, each 5c
Pimento Cream Cheese, jar 15c
Pim-Oliv Cream Cheese, jar 15c
Welsh Rabbit Cheese 10c

CRACKERS AND BISCUITS
Ivin's Spiced Wafers, lb 12c
Fig Bars, a lb 10c
Svea Wafers, a box 20c
Egg Cracknells, lb 18c
Ginger Snaps, lb, 7c; 4 lbs 25c
Nic-Nacs, lb, 7c; 4 lbs 25c
Lemon Cookies, lb, 7c; 4 lbs 25c

DRIED FRUITS.
New California Prunes, 2 lbs. 25c
New California Apricots, lb 22c
Seeded Raisins, 1-lb package 10c
Cleaned Currants, 1-lb package 11c
Sultana Raisins, 1-lb package 16c
Lemon or Orange Peel, lb 15c
Best Glace Citron, lb 18c
Dromedary Dates, package 10c

SEASONABLE GOODS, BOTTLED.
Golden Gate Fruit Co. Orangeade 25c
Doe's Pure Pineapple Juice 25c
Welch's Grape Juice, pints 23c
Welch's Grape Juice, quarts 43c
Ballentine's Malt Extract; 10c bottle, 3 for 25c; per dozen 95c
Rose's Lime Juice, large bottle 35c

GROCERY BULLETIN
FOR FRIDAY AND SATURDAY

New Carolina Potatoes, No. 8 pony basket	35c
Best Elgin Butter, per lb	35c
Granulated Sugar, 5 lbs	29c
Armour's Hams, per lb	16c
California Navel Oranges, 15 for	25c
Fancy White Onions, No. 8 pony baskets	39c
Fancy Bermuda Onions, No. 8 pony basket	39c
Borden's Evaporated Milk, 3 cans	23c
per dozen	90c
Kirkman's & Fels Soap, 10 bars	45c
Babbitts' or Gold Soap, 10 bars	40c
Blue Label Catsup, per bottle	20c
Recketts' Blue, 3 pkgs.	25c
Vulcanol and Enameline and X-Ray; 3 pkgs, for	25c
Old Dutch Cleanser, 3 cans	25c
Rolled Oats, 6 lbs	25c
Laundry Starch, 6 lbs	25c
Blue Tip Matches, per dozen	40c
Best Head Rice, 3 lbs	25c
Good Coffee, per lb	25c
Good Tea, per lb	25c
Vulcan Safety Matches, 144 boxes	65c
California Peaches, per can	15c
Oregon Red Salmon, per can	15c

We Give S. & H. Stamps
Fred. H. Firstbrook
116 W. Front St.
Phone 1754

SPECIAL
For This Week Only

5 lbs Sugar 29c
1 Magnolia Milk 10c
Borden's Evaporated Milk, 2 cans 15c
Pint Mason Jars 45c
Quart Mason Jars 55c
6 Octagon Soap 25c
6 Gold Soap 25c
10 Fels Naptha Soap 45c
8 quarts New Potatoes 38c
1 Small Flat Can Salmon 10c
1 Tall Can Salmon 15c
1 Large Can Fine Peaches 15c
1 Pkg. Force 11c
1 Pkg. Toasted Corn Flakes 8c

C. O. SMITH
Cor. 4th and Liberty Sts.
Telephone 1346 th-f

—The "pulling" powers of Press want advs. are unknown until tried.

BACK TO NATURE

The foot should be as flexible as the hand. Why bind it down with stiff, hard leather or burn it with heavy, rubber soles.
Be comfortable. Wear

TROT-MOC
FOR GROWN UPS AND GROWING UPS

For real play, wear the right kind of a shoe and enjoy yourself.
Made in Brown and White leathers for Tennis, Boating, Camping and all Outing uses.

M. C. VAN ARSDALE
127 E. FRONT STREET.

THE NATIONAL PLAY SHOE

JULY SIXTH.

—John Paul Jones (John Paul), distinguished American naval commander, born in Kirkbean, Scotland; died in Paris July 18, 1792.

PLAINFIELD DAILY PRESS

THE WEATHER.

Generally fair tonight and Sunday.
Max., 90; Min., 64.

Established May 10, 1887. PLAINFIELD, NEW JERSEY, SATURDAY, JULY 6, 1912. Two Cents a Copy—$5 a Year.

TOBACCO A CURSE JEFFREYS SAYS

Anti-Cigarette League Secretary Warns of Effect of Nicotine on the System.

ATHLETES TESTIMONY

He Quotes "Home Run" Baker Who Advises Boys not to Smoke nor Drink—Millions Are Spent Annually on Tobacco.

Before an audience of boys at the Y. M. C. A. parlors this morning, James J. Jeffreys, field secretary of the Anti-Cigarette League of America, gave a short talk on the evils of the tobacco habit. He referred to it as the worst curse of modern civilization and quoted the following statistics to show the consummation in the United States.

"The consumers of chewing and smoking tobacco, in 1908, paid as a tax into the United States treasury at the rate of $54,984 per day. They more than paid the sailors of the United States Navy."

"A brand new Panama Canal could be built each year for the money that is reduced to ashes between the lips of American cigar smokers."

"The census report shows that the consummation of cigars since 1860 has increased twenty-fold, while the population has increased only two fold. Every year our cigar bill increases another thirty million dollars."

Mr. Jeffrey, who is in every day life a locomotive engineer, has made a careful study of the tobacco habit and has examined some of the best athletes of the country during his investigations. He reviewed a talk he had with "Home Run Baker," the star batter of the Philadelphia Athletics. Baker says: "I don't drink nor smoke. Never did drink nor smoke. If any youngster wants advice from one who doesn't mean to preach, there it is. Leave cigarettes and tobacco in any form alone, and don't touch 'booze' now or at any time. It's the usual advice and doesn't carry much weight as a rule, coming from a ball player it may mean a little more to the American boy. Mine is the total abstinence platform for both liquor and tobacco."

Mr. Jeffreys outlined the effect of nicotine on the average boy and said that it caused a youth to be undersized, weazened, unkempt, shallow and subject to frequent attacks of illness.

The speaker told of the world wide crusade the league is pursuing against the use of tobacco in any form. The secretary travels about the country, in the interests of the organization of which he is secretary, enlisting boys and men in the cause.

SUMMER SCHOOL TO OPEN MONDAY MORNING

Plainfield's Summer School, conducted by the Board of Education, will open Monday morning at 8 o'clock. Classes for the Grammar grades will meet in the Whittier School and those for the High School at the Stillman School.

Dr. H. M. Maxson, superintendent of schools, wishes it understood that only those pupils will be received who are deficient in some subject and wish to make up, or who are new comers in the city and wish to get their location in the school determined.

AT GRACE M. E.

The bi-monthly communion service by baptism and the reception of new members at Grace M. E. church will be held at 11 o'clock, immediately after the regular Sunday-school hour, which starts at 9:45 o'clock. The evening service will be in charge of the Women's Home Missionary Society. Miss Jessie M. Newland, superintendent of the Deaconess Home of Newark, will be the chief speaker. There will be no regular meetings of the Epworth League during the months of July and August. The official board is planning a lawn festival for Thursday, July 18. Dr. H. K. Carroll will be chairman of the committee in charge.

PARTY FOR MISS CONNOLLY.

Miss Catherine Connolly, of 666 West Fourth street, was given a surprise party at her home, Thursday afternoon, in honor of the twelfth anniversary of her birthday. Games were played and refreshments served. Among those present were the Misses Mary Harrington, Mary Mack, Helen Mack, Catherine McCue, Anna Welsh, Anna and Catherine Harrington, Mary Connolly, Beatrice Deacy, Sarah Doyle and John Harrington, John Connolly, Edward McCue and Thomas Connolly.

—Men's shoes rebuilt waterproof, $1.25, at "U. S. Shoe Repairing Co.," 122 East Front street. ***

SATURDAY MORNING IN THE POLICE COURT

Colored Youths Plead Guilty to Theft—Fighters Fined—Negress was Profane.

The adjourned cases of Fortuno Sweeney and John Sweeney, two colored boys living at 554 West Third street, arrested for stealing a number of electrical appliances from the railroad signalling apparatus of the Jersey Central Railroad at Grant avenue last Saturday night, came up before City Judge William G. DeMeza this morning. The boys pleaded guilty and were placed in the custody of the probation officer, Major Irwin. Charles Fay, of 516 West Third street, who admitted having received two automobile lamps from the boys, denied any knowledge of their being stolen. He was discharged.

James Ennis, of East Front street, and Francis Casey, of West Second street, were arraigned on a charge of disorderly conduct by fighting. They pleaded not guilty through their counsel, Francis J. Blatz. The complainant was Edward Stenzenberger, of East Third street. From the evidence of the plaintiff it appeared that the quarrel originated in some family trouble for which Ennis took Stenzenberger to task, calling him off his wagon last night and beating him up. In this job he was assisted by Casey. The defence was a complete denial of this testimony. Judge DeMeza gave both parties a good talking to and imposed a suspended sentence of $10 or in default 40 days imprisonment on Ennis and Casey.

Mary Johnson, colored, of West Second street, summoned Eliza Brown, colored, of the same locality, for using profane language. The case was dismissed.

FREE ILLUSTRATED TALK ON MOSQUITO CAMPAIGN

The Plainfield Medical Association becoming interested in the war to be waged against the pestiferous mosquito, and wishing to assist the Union County Mosquito Commission in its campaign of extermination of the pest, has arranged for a free illustrated lecture with beautiful lantern views.

These slides which will be displayed by Dr. E. A. Ayers, of Branchville, will show the development and life history of the mosquito and Dr. Ayers will offer valuable suggestions as to the best means of getting rid of mosquitoes. The talk will be given at the Y. M. C. A. Thursday night, July 11, at 8:15 o'clock.

Dr. Ayers has given this lecture at the Academy of Medicine, New York, before the State Medical Association and in several other States and he is in constant demand. It is hoped that he will be greeted by a large audience at the coming lecture.

MOVING PICTURES FOR MFG. LEAGUE BENEFIT

The moving picture entertainment for the benefit of the Manufacturers' Baseball League will be given in the Y. M. C. A. auditorium on Tuesday and Wednesday evenings. Some of the most remarkable films yet produced will be thrown on the screen and the program will be changed each night. On Tuesday evening the following films will be shown: "Battle Hymn of the Republic," "The Illumination," and two comic films, one of which will be the Vitograph Company's sketch, "The New Stenography."

The program for Wednesday will include a new historical film entitled "The Closing of the American Revolution," a Kalem photo-play, the scene of which is laid in Egypt, and two comic films, entitled "Never Again" and "Alkali Ike's Ante."

JUNIOR OFFICERS INSTALLED.

Benevolent Council, No. 256, Jr. O. U. A. M., at its meeting last night, installed these officers for the coming year: Past councilor, Charles Bornman; councilor, Isaac Wyckoff; vice-councilor, Lawrence Fahn, Jr.; recording secretary, W. H. I. Cubberly; financial secretary, Edward Honeyman; treasurer, J. H. Adams; warden, Harry Sheppard; conductor, William Herman; inside guard, George Bremmer; outside guard, G. S. Martin; trustee, three years, A. G. Adams.

BONNIE BURN SUP'T.

It is Dr. J. E. Runnells, of Warren Summit, N. H., who has been offered the position of superintendent of Bonnie Burn Sanitorium, and not Dr. J. E. Reynolds, as previously stated. It is expected that Mr. Runnells will accept the position.

—Now is the best time to trade in your automobile; liberal allowances in trade for new cars. Service Garage, Inc., 153 East Fourth street; telephone 579. ***

DANIEL E. DAVIS HAS PASSED AWAY

Former Organist of Local Churches Succumbs in His Seventy-fourth Year.

HAD LONG BEEN ILL

Retired From Shoe Business to Join Plainfield Trust Co. Staff—Funeral Services on Monday to be Private.

Daniel Edwards Davis, at times organist of the First M. E. church and the Park Avenue Baptist church, died at his home, 310 Grant avenue, last night at 9:30 o'clock, of a complication of diseases. He was in his seventy-fourth year and had been in failing health since he resigned from the position of general bookkeeper at the Plainfield Trust Company last year. He had been confined to his bed since April.

Surviving Mr. Davis is a daughter, Mrs. Wilfred N. Houghton, of College place, and two sons, Robert W. Davis, of West Front street, and Alvole B. Davis, of Nutley. He had lived in Plainfield for the last forty years, was prominent in musical circles and was one of the organizers and directors of the Choral Society. He was organist and a member of the First M. E. church for twenty years and organist of the Park avenue Baptist for nine years.

Mr. Davis quit the wholesale shoe business in New York City to take the position of general bookkeeper with the Plainfield Trust Company at the time of its organization in 1902. He was very well known and liked throughout the city. The funeral services, which will be private, will be held on Monday at his late home on Grant avenue. Rev. Dr. Charles M. Anderson, pastor of the First M. E. church, will officiate.

ADVICE IS GIVEN BY THE BOARD OF HEALTH

Rules for Care of Measles, Chicken-pox and Mumps Contained in a Circular.

The Board of Health has issued a circular letter calling the attention of householders regarding the isolation and care of measles, German measles, chicken-pox, whooping cough and mumps. The board cautions that persons having any of these diseases should be detained in a well ventilated room, located as far as possible from the other occupied rooms in the house. Other members of the household should not be allowed access to the room, except the one having charge of the patient. If practical, the person in charge of the patient should not mingle with the other members of the family.

"In case of whooping cough," the circular continues, "the patient should be kept apart from all persons who have not had the disease and they should not be allowed to travel in trolley cars or other public conveyances. Particular care should be taken in cases of measles and whooping-cough, to have all handkerchiefs or cloths used by the patient for the collection of discharges from the nose or throat, either burned or disinfected. It is better to use worthless cloths and have them burned, but if handkerchiefs are used, they should be boiled for at least one-half hour. When, in the opinion of the physician, persons who have been suffering from any of the above-named diseases, have entirely recovered, a thorough bath should be taken and clean clothing, which has not been in the infected room, put on.

"Under no circumstances should any of these patients be allowed to mingle with other children or attend school, Sunday-school, church or any public gathering; and they will be allowed to return to school only after obtaining a certificate from either one of the school physicians or the Board of Health physician. All persons attending school who have not had measles and chicken-pox, and have been exposed to these infections, shall be excluded from school for at least two weeks.

"After the room has been vacated by the patient, all bed clothing, clothes and articles used by the patient should be removed and thoroughly cleansed by boiling, if possible. Then the room and all contents should be thoroughly aired and exposed to the direct rays of the sun and the room cleaned.

NO MEETINGS NOW.

There will be no Thursday and Sunday meetings of the W. C. T. U. during the months of July and August as many of the members will be away during the summer.

—Try a Press want ad.

The Contributing Editor For Today

Ernest R. Ackerman

(Former President of the Senate)

Discusses

Civil Service

INHUMANITY TO TRAIN VICTIM CAUSES DEATH

Somerville, July 6.—Making a wild auto ride of twenty miles over the mountains in the night, carrying Edward Lisk with his right leg and left foot cut off by the cars, Dr. Edward H. Crystell, of Califon, arrived at the Somerset Hospital here only to have his patient die just as he was being removed from the car. Dr. Crystell indignantly declares he was compelled to make the perilous ride and to risk the life of the patient because of the inhumanity of some of the residents of Califon.

The victim, who lived in Glen Gardner and who was the father of nine small children, was run over by a train on the High Bridge branch of the Jersey Central Railroad at Califon about 8 o'clock Thursday night. Dr. Crystell states that an unsuccessful appeal was made to many residents within a reasonable distance of the railroad station to allow Lisk to be carried into their homes so that an attempt might be made to operate on his severed limbs in order to save his life.

He was then taken to the railroad station, where a locomotive, running loose, was flagged with the object of having Lisk carried to a hospital in Easton. The engineer refused to carry Lisk without an order and pulled out. Lisk was allowed to remain at the station for a long time surrounded by a curious crowd when Dr. Crystell, driven to desperation by the inhumanity encountered, placed the injured man in an auto and arrived here about midnight.

Dr. Crystell, who was much exhausted from holding the injured man in his arms during the long ride over the mountains, remained at the hospital during the night.

Califon, July 6.—Edward Lisk, who was fatally hurt here Thursday night, was forty-seven years old and a farm laborer. It was an hour after the accident occurred that he was found by Mrs. Philip S. Trimmer, who was attracted by the calls of the injured man. Dr. Edward H. Crystell and Dr. Isidore Topkins were summoned and stopped the flow of blood. It is said the railroad company's refusal to take the injured man to a hospital was because, as alleged, he was a trespasser.

Lisk, accompanied by his wife and three children, arrived in town early in the morning to attend the celebration held by the local fraternal organizations. They missed the last train home, having become separated in the crowd.

TO INSTALL OFFICERS.

District Deputy Edward Bowman and staff, of Perseverance Lodge, No. 74, K. of P., will install the officers-elect of Lodge of the Castle, Somerville, on Monday night; those of Crescent Lodge, Flemington, Wednesday night; Unity Lodge, No. 102, of this city, Thursday night, and Neshanic Lodge, of Neshanic, Friday night. The following Monday night the officers-elect of Somerset Lodge, of Bound Brook, will be installed.

NO FIGHT THERE.

In the police court reports published yesterday was the mention of a disorderly conduct case growing out of a fight in a "Park avenue saloon." In justice to Godfrey Weinman, who has a license on that street, it should be stated that the fight in question did not occur in his place.

ANNIVERSARY SERVICE.

The Young People's Society of the Salvation Army will hold an anniversary meeting at the army's building on East Second street tomorrow night at 8 o'clock. There will be special exercises, including songs, recitations by the children and an adress by Captain Hewitt.

GRACE CHURCH PREACHER.

Rev. George G. Burbank, of Indianapolis, Indiana, will preach the sermon and assist Rev. John G. Currier at the 11 o'clock service at Grace church tomorrow morning.

JUDGE, 76, CELEBRATES.

Cranford, July 6.—Judge W. W. Mendell celebrated the seventy-sixth anniversary of his birth last evening at his home in Walnut street.

THE TEMPERATURE.

As reported by the State Trust Company: 9 a. m., 76 degrees; 11 a. m., 87 degrees; 12.30 p. m., 89½ degrees.

—The average detective can shadow a man more successfully than he can follow the fashions.

ACTING HEALTH OFFICER NAMED

Miss Harriet O. Mattison Appointed and John O'Brien Supervising Officer.

REPORTS OF THE MONTH

To Abate Nuisance in Cottage Place Where Many Are Huddled in Few Sleeping Rooms—Poison Ivy in Suburbs Ordered Removed.

The Plainfield Board of Health, following the report of the health officer on the joint inspection of Cottage place made by himself and an agent of the Charity Organization Society at its July meeting last night ordered that legal steps be taken at once to bring about an abatement of the existing nuisances and as far as possible a reform in sanitary conditions as suggested in the report. A special report was received by the Board in regard to poison ivy. Inspections have revealed the fact that poison ivy is growing luxuriantly in the outskirts of the city and it was ordered that notices be served on the owners or occupants of property on whose premises the ivy exists to destroy the same at their own expense.

Inasmuch as John O'Brien, Jr., has resigned as health officer to take the position of chief inspector of the Union County Mosquito Commission, the Board has made temporary arrangements with him to act as supervising health officer. Miss Harriet O. Mattison has been made acting health officer.

The number of communicable diseases reported during the past month was remarkably low, there being a total of 8 as follows: Whooping-cough, 1; measles, 4; diphtheria, 2; tuberculosis, 1. At present there are no cases of contagion under quarantine. During the month twelve rooms in eight houses were disinfected and 38 cultures of communicable disease examined. Several samples of water were collected for analysis, one of which from the city supply. Twenty-one dairies and five bottling places were inspected and twenty-six samples of milk collected and analyzed.

The following inspections were made: Plumbing, 120; in connection with milk supply, 52; in connection with general work, 285, a total of 457. Two circulars were printed during the month, one giving instructions as to the care and isolation of the minor contagious diseases to be sent to the householder from whose house such a case was reported. The other, in regard to the exposing of food stuffs to dust and flies. The latter circular has been distributed to the dealers of the city.

During the month there were reported 30 marriages, 31 births and 19 deaths. Of the 19 deaths, eleven were of persons over sixty years of age. The following applications and bonds were received and filed:

Barber shops—Richard Walter, Joe Tumolo, Raffe Tozzo, Alex Stills, Eugene Phillips, E. B. Maynard, Charles G. Mann, Henrich Heller, William Feiring, Frank Caruso, Angelo Brancati, George Kesselring, Leon Ferrora, Spencer Kelly. Hair dressing—New York Hair Dressing Company, Mme. Brunelly, Mrs. J. H. Thornton, Sadie Leahy, Elizabeth B. Stowe.

Plumbers' bonds—Charles Krausse, Joseph D. Goros, P. S. McVoy, P. F. Kaine, Samuel McCauley. Ice—James Miner. Milk—Alprien & Meiler, Mrs. J. H. Norgard.

The Board has decided to hold two meetings a month, the first and third Friday evenings, instead of one as heretofore.

TALKS ON SABBATH.

Pastor A. R. Sandborn, president of the New Jersey Conference of Seventh Day Adventists, addressed a large audience last night at the Adventist camp meeting at Park avenue near Randolph road, on the subject of "Which Day is the Sabbath." The Adventists believe in observing the original seventh day of the week as the Sabbath, and in this respect differ from many other Christian denominations.

PERSEVERANCE LODGE INSTALL

District Deputy Edward Bowman and staff, installed these officers of Perseverance Lodge, No. 74, K. of P., last night: Master of work, Ephraim Compton; chancellor commander, S. M. Staats; vice-chancellor, Stephen Perrine; prelate, Walter Baker; master-at-arms, Charles Hartfelder; inside guard, John Giles; outside guard, Peter Stram. A social hour followed.

GERTRUDE M. VAN LEUVEN.

Gertrude Mary Van Leuven, aged 4 years, daughter of Mr. and Mrs. Eugene Van Leuven, of 527 East Sixth street, died yesterday after an illness of one day. The funeral service will be held at the home of the parents Monday afternoon at 2 o'clock. The burial will be in St. Mary's cemetery.

ANDERSON'S IDEA OF MORRIS CANAL VALUE

Assemblyman Returning From Inspection of Property Gives His Views.

Assemblyman W. de la R. Anderson, who accompanied the Morris Canal Investigation Commission on its trip of inspection of the canal and other property, returned home yesterday. He was much impressed with what he saw and had some pronounced views concerning the future of the canal property. Among other things he said:

"I fought the bill in the House as presented by Governor Wilson's commission, for the reason that it advocated the giving away of valuable State rights to the Lehigh Valley Railroad Company for a small sum. Having made a personal investigation of the property I am convinced that the estimate I put on the property last winter is by far too low and that the property is of tremendous value.

"The section of the canal including the two basins extending to 'Fiddlers' Elbow,' a distance of four miles, is the key to the railroad terminal development of the East, not as a canal, but as a railroad. It is a barrier as a canal, which cuts off shore frontage owned by the Lehigh Valley Railroad, and prevents it being used for yardage, terminal and wharfs. The terminal at the other end of the canal has also tremendous value. Various railroads even now are occupying the canal company's property with their main tracks and stations and in the future it will be necessary to use the balance of it.

"From my observations the canal cannot be made a good paying proposition as a canal, owing to the fact that the boats have to be lifted 962 feet from the tide and then lowered over a series of locks and planes, the maintenance of which would more than eat up any profits. As a comparison I use the Lehigh Canal which has no planes and few locks and an annual revenue from water power sold and yet it shows an annual loss. I think that the improved steel rail, the long train and bridges able to carry their heavy loads has sounded the death knell for inland water transportation in places where other than ideal conditions exist. That the eastern section of the canal should be abandoned, provided that the Lehigh Valley Railroad Company is willing to pay a fair price to the State is evident. That the western terminal should be abandoned for railroad use and extension is necessary. That the central section should be held by the State as a park way seems to be the only use to which that central portion can be put at present. In the future the water will no doubt be used to supply large cities in eastern New Jersey."

DR. STEVENS TO OPEN COURSE FOR TEACHERS

First of Lectures at Watchung Crest to Be Given Tuesday Afternoon.

The first lecture by outside speakers in the Teachers' Course at Watchung Crest, under the auspices of the National Association for the Study and Education of Exceptional Children, will be given Tuesday afternoon, July 9, at 3 o'clock, by Dr. Edward L. Stevens, associate city superintendent of public schools in New York. His subject will be "What Teachers and Mothers Must Do For Exceptional Children: With a Historical Review of the Problem and Remarks on Classification."

The lecture will be free to all teachers and parents and others who are interested in this problem. As Dr. Stevens has been the one through whose efforts ungraded and special classes were organized in the New York school system, his address it is believed will be of unusual interest.

MRS. EMILY SELBY.

Mrs. Emily Selby, wife of Major T. Selby, 511 West Fourth street, died on Thursday evening after a short illness. The funeral service will be held at Mt. Zion A. M. E. church on Sunday afternoon at 2 o'clock, and the interment will be made in Evergreen cemetery.

ENTERTAINED EMPLOYES.

The employes of J. J. Varley at The Paris were entertained at the home of the latter on West Front street, last night. The evening was spent in dancing, playing games, and a pleasing feature was the elaborate repast served by Mr. and Mrs. Varley.

Purchased Studebaker "30" Car.

Mr. Durley S. Miller, of Union avenue, has just received his new Studebaker "30" pony tonneau, purchased from Thompson Auto Co. ***

SHOT HERSELF; SORRY FOR ACT

Miss Bertha Thaw, of New Germantown, Hovering Between Life and Death.

IS AT HOSPITAL HERE

Suffered From Melancholy—Chance For Her Recovery Physician Says—Girl's Father Principal of the Barnet Hall Academy.

Miss Bertha Thaw, aged twenty years, daughter of Professor and Mrs. Roderick B. Thaw, of New Germantown, is in a critical condition at Muhlenberg Hospital, following an attempt to take her life at her home. The physicians in charge say that the young woman has a chance for recovery, but thus far there has not been any improvement.

Young Miss Thaw tried to kill herself while her father was at work in the garden. She went to his room, took a key from his trousers pocket, opened his trunk, and obtaining a 32 calibre revolver, shot herself in the left breast. The bullet penetrated her left lung just below the heart and when physicians probed for it, it was taken out of her back.

Since last spring when Miss Thaw suffered a severe attack of the measles, she has had frequent spells of melancholy. After physicians had extracted the bullet, the young woman was brought to Muhlenberg Hospital in an automobile. She was conscious. She declared that she did not know what caused her to attempt her life and added that she was sorry that she shot herself. Miss Thaw is a graduate of a business college at Newark. Her father is principal of Barnet Hall Academy at New Germantown.

OPENING SERVICE AT THE NETHERWOOD CAMP

The opening service at the Netherwood Fresh Air Home will be held tomorrow afternoon at 3:45 o'clock. Charles W. McCutchen, of North Plainfield, will preside and Rev. Dr. Charles M. Anderson, pastor of the First M. E. church, will be the speaker. Members of the choir of the First Baptist church, under the direction of Howard M. Case, organist of that church, will sing.

The children's choir, which proved a delightful feature of the services at the Home last summer, and which has been singing at the Day Nursery in New York during the winter under the leadership of Clifford A. Braider, will sing at all of the services at the Home during the summer. The public is invited to visit the Home and attend the services.

FIRST UNION SERVICE ON TOMORROW NIGHT

The first of the union services will be held tomorrow night at Trinity Reformed church, when Rev. Dr. Philip B. Strong, of the First Baptist church, will preach. The churches uniting in these services to be held Sunday nights during July and August include the First Baptist, Trinity Reformed, First Presbyterian and First M. E. churches.

The young people's societies of these churches will also hold union services at the place of the union preaching service. It is expected that during August, when most of the pastors will be away, their supplies will preach in their places.

TRAMPLED TO DEATH BY HORSE IN STABLE

Bernardsville, July 6.—His skull fractured and his chest crushed by a horse he was tending in a stable, Thomas O'Brien, a farmhand, forty-three years old, employed on the Henry R. Kunhardt estate at Mine Mount, died in All Souls' Hospital, Morristown, early yesterday morning. When the body was found one of the horse's hoofs was on the man's body.

There were no witnesses to the accident. O'Brien was in the stable taking care of the horses, and it is thought one of them kicked him in the head, felling him under the animal's feet. O'Brien's body was found by a fellow employe, who notified his employer. Dr. Josiah Meigh advised that the man be removed to the hospital, and he was taken there in an unconscious condition in the afternoon. He remained unconscious until his death.

The funeral was held at the Church of Our Lady of Perpetual Help this morning at 9 o'clock, Rev. Joseph A. Ryan officiating.

Our Seventh Annual July Clearance Sale

WILL BE CONTINUED ALL OF

NEXT WEEK

Watch the papers for detail list of the bargains which makes this sale a "Money Saving Supply Time." One of the many things to bear in mind in connection with this sale is that we give **Double S. & H. Green Trading Stamps** every day between the hours of 8 and 10 a. m. and 12 and 2 p. m.

A. E. FORCE & CO.

"THE WHITE STORE."

PLAINFIELD'S SHOPPING CENTER.

PLAINFIELD'S NEIGHBORS

New Providence.

The following officers were installed by Past Councilor Herbert High, of Starry Flag Council, Jr. O. U. A. M., Thursday night: Councilor, William English; vice councilor, Ernest E. Robinson; recording secretary, Leon G. Parcells; assistant recording secretary, Carl Kipple; financial secretary, Samuel Howarth; treasurer, John E. Parker; conductor, Gilbert Badgley; warden, D. Fritzinger; inside sentinel, William Meile; outside sentinel, John F. Wahl, Jr.; past councilor, Arthur W. Robinson; trustees, William Meile, Ernest E. Robinson and John F. Wahl; representative to State Council, Samuel Howarth.

The newly-organized fire department of Berkeley Heights, New Providence Township, had its first fire Thursday. On its return from the parade at New Providence it was discovered that the chimney of James Monico was on fire. The company hastened to the house and readily extinguished it before any damage was done.

On the Passaic Oval this afternoon the New Providence A. A. will cross bats with the Millburn A. C., of Millburn. The Crescents, the second team, will journey to East Summit and try conclusions with the East Summit Chapel team.

J. Wilmer Kennedy, assistant superintendent of the Newark schools, and Mrs. Kennedy are the guests of Mr. and Mrs. Arthur G. Balcom, of Springfield avenue.

Joseph Nestor and family, of Elizabeth, are the guests of Miss Margaret Nestor, of South street, Murray Hill.

Fred Correll, of the Circle, Murray Hill, left Thursday for a month's stay in Philadelphia.

High Bridge-Califon.

Hunterdon Lodge, Knights of Pythias, of High Bridge, has elected these officers for the ensuing six months: Chancellor commander, Jeremiah Robinson; vice chancellor, Abram Beavers; prelate, William Hoffman; master of work, Raymond Anderson; inner guard, Alvin O. Heller; outer guard, Silas Tummer.

Harold Serson, formerly of High Bridge, sailed this week for Porto Rico, where he will take charge of a government contract.

The High Bridge Sunday-schools will unite and run their annual excursion to Central Park, near Allentown, Pa., July 27.

Mr. and Mrs. Allen T. Haggerty, of Newark, are the guests of his mother, Mrs. Anna Haggerty, at Califon.

George Burrell is critically ill at his home at High Bridge. He suffered a stroke of paralysis Wednesday.

The Washington A. C. ball team will play the High Bridge nine on the latter's grounds today.

Miss Grace Apgar, of Irvington, is visiting her parental home at Califon.

Somerville.

The Epworth League of the Methodist church has elected the following officers: President, Clifford D. Phoenix; vice presidents, Miss Eudora Layton, Miss Ella M. Smith, Mrs. William Harris and Mrs. William H. Howell; secretary, Russell Ballantine; treasurer, Arthur Wright.

Councilman Walter Durling will act as chief of police in the absence of Lewis A. Bellis, who has gone to Portland, Ore., to attend the Elks' convention.

Mr. and Mrs. Robert G. Lane announce the engagement of their daughter, Miss Ella May, to Rev. Mehran H. Looloian, of Tannersville, N. Y.

Miss Juanita Day has returned to her home at Fairmount, Minn., after a visit at the home of Mr. and Mrs. John L. Matthews.

Mr. and Mrs. D. H. Beekman and Mr. and Mrs. John H. Beekman will leave today for a five weeks' trip through the West.

Chester A. Cawley and L. C. Miller started Thursday for Portland, Ore., to attend the Elks' convention.

Thomas C. Winsor, secretary of the county tax board, is recovering from an operation for appendicitis.

A four-story building is to be erected at once on the site of J. H. Pernert's store.

Judge Clarence E. Case has returned from a vacation trip spent at Lexington, Ky.

North Branch.

Mr. and Mrs. John H. Beekman and Mr. and Mrs. Daniel H. Beekman, formerly of this place, left Thursday for a trip of a month throughout the West. Their itinerary includes Yellowstone Park, Garden of the Gods, Los Angeles, San Francisco and Portland, Ore.

Former Sheriff and Mrs. John T. Cox returned to their home at Three Bridges Thursday, after a visit to Mr. and Mrs. George Hall, at Readington.

Miss Margaret Flynn, a nurse in a hospital in Trenton, is spending a short vacation at the home of her parents, Mr. and Mrs. James Flynn.

Rev. B. V. D. Wyckoff, pastor of the Reformed church at Readington, will lecture in the schoolhouse at Pleasant Run tomorrow afternoon.

Mr. and Mrs. John Amerman and children, of Neshanic Station, have been the guests of Mr. and Mrs. Thomas A. Stryker at Readington.

Miss Ethel Van Fleet, of Elizabeth, is spending a few days at the home of her grandparents, Mr. and Mrs. John E. Van Fleet, at Readington.

Rev. George H. Stephens, of Philadelphia, is spending a few days at the home of his sister, Miss Anna M. Stephens, at North Branch Depot.

Mrs. Thomas W. McPherson, of Whitehouse Station, is visiting her sister, Mrs. John Honeyman, at Readington, for a few days.

J. W. Cory, of Westfield, is visiting a few weeks at the home of his daughter, Mrs. Walter Sneurosky, at North Branch Depot.

Mrs. Noyes R. Thomas, of Newark, is visiting her parents, Mr. and Mrs. Paul Van Dervoort, at Burnt Mills, near this place.

Matthew Dunn, of Roselle, is spending some time at the home of his mother, Mrs. Jane T. Dunn, North Branch.

Max Baumgartner, of Brooklyn, is spending a week at the home of Mr. and Mrs. John T. Schomp at Readington.

The Neshanic baseball team will go to Three Bridges this afternoon to play the nine of that place.

Mr. and Mrs. William H. Higgins arrived home Thursday from a visit to Staten Island.

Whitehouse.

There will be no more baseball at Whitehouse Park, Whitehouse Station. The team has been disbanded because of the lack of support. The nine had lost but one game so far this summer.

Miss Ada Y. Voorhees, of Lamington, a teacher in the public school in Somerville, is spending the vacation period at the home of her cousin, William Armstrong, in Chicago.

Mr. and Mrs. D. T. Brokaw and Mr. and Mrs. Beebe, of New York city, are the guests of Mrs. Brokaw's brother, John B. Van Derbeek, at Lamington.

Mrs. Emma Weeks and the Misses Weeks, of Mineola, Long Island, and Miss Pettit, of Baldwin, are visiting at the home of E. C. Willetts, at Lamington.

Miss Florence Duyckinck and Mrs. William Duyckinck, of New York city, are spending a week at the home of Robert Duyckinck, near Lamington.

Alexander Thomas, of Newark, is spending a part of his vacation at the home of his grandparents, Mr. and Mrs. Joseph Thomas, at Bedminster.

J. A. Smith and family and Mr. and Mrs. William J. Harrington, of Lamington, are home from a visit to William H. Parsons, in East Orange.

The First National Bank of Whitehouse Station, organized about four years ago, has just declared its first dividend of five per cent.

Mrs. Margaret Stout, of Lamington, has gone to Annandale, where she will be the guest of various relatives and friends for a week.

Miss Bertha Swackhamer, of Plainfield, is at the cottage of her mother, Mrs. Rulif F. Swackhamer, in East Whitehouse, for the month.

The Knox Fence Company, of Lebanon, has bought the homestead property of Nicholas W. Hoffman in that town for $4,500.

Mr. and Mrs. Jacob Huff and Mr. and Mrs. Augustus Smith and family are visiting Mr. and Mrs. John N. Stout, at Lamington.

Mrs. Carrie J. Williamson, of Sergeantsville, is the guest of her son, Professor Theodore A. Sutton, at Whitehouse Station.

Miss Agnes Eckholm, of Lamington, has gone to Passaic, where she will spend a few days. She will also visit Arlington.

William Merriam, of Brooklyn, is spending a week at the home of his sister, Mrs. Frank Smythe, at Lamington.

Miss Dorthy Morgan, of Arlington, is visiting for several weeks at the home of Carl Eckholm, at Lamington.

Cornelius Wenman, of Morristown, was the guest Thursday of Mr. and Mrs. Zachariah Smith, at Lamington.

Miss Nellie Powelson returned to her home at Lamington Thursday after a visit of several days at Brielle.

Dunellen & Vicinity

Mr. and Mrs. I. J. Stites and family, of Dunellen avenue, went to Clinton by auto on the Fourth of July, where they visited Rev. Mr. Redinitzer.

John Halpan was arrested at Bound Brook yesterday for dealing in liquors without a license. He was turned over to the officials of Middlesex county.

Misses Catharine and Margaret Mohan, of Dunellen avenue, and Miss Catharine Mohart, of Washington avenue, are spending ten days in the west.

Mr. and Mrs. F. Gildersleeve and family have moved from Brooklyn to Mrs. Dealaman's house on West Front street.

Mr. Stork has given a baby girl to Mr. and Mrs. Albert Wilmott, of Washington avenue.

A dress rehearsal of "A Count of no Account" was held at New Market last night.

Mrs. Mayme Burns has returned from a four months' stay in the West.

Mr. Vossler and granddaughter spent the holiday at Coney Island.

Westfield.

Miss Marion Keeler, of Dudley avenue, left today on a three weeks' automobile tour of the New England States.

George Eliott, of Dudley avenue, has taken a position with the Pond Machine Tool Company, of Plainfield.

Roy Marsh, of Mountain avenue, has taken a position in the office of the local gas company.

Miss Annette Gladwin, of Kimball avenue, left today for a four weeks' stay on Long Island.

Misses Kate and Lilian Pencheau, of the boulevard, are spending a few weeks at DuBois, Vt.

Mr. and Mrs. Warren Seery and family removed today to Brooklyn.

'Plains & Fanwood.

Services will be held tomorrow at the Baptist church. There will be morning preaching service at 10:45. At the close of the sermon the regular monthly communion will be held. Bible study meeting at 4 o'clock, evening meeting, B. Y. P. U. service at 7:30 in the chapel.

The local ball team plays Bound Brook on Thorn's Field tomorrow afternoon. This will be the first of a series of games Managers Alberts and Newhouse have arranged between the two teams.

Mr. and Mrs. Thomas Farrell, of Garwood, have returned to their home after a short visit to Mrs. Farrell's parents, Mr. and Mrs. Jacob Schackelton.

John Ford and James Corrona, two local painters, have formed a partnership and will engage in a general painting and decorating business.

A picnic and dance will be held Wednesday night of next week by the young people of St. Mary's church on the lawns adjoining the church.

Mr. and Mrs. Henry Demarest have returned to their home on Front street after a month's trip to the Bermuda Islands.

J. H. Colman, of the borough, is spending several weeks enjoying the cooling breezes at Keme, New Hampshire.

Horace G. Young, of the borough has returned from a visit over the Fourth with relatives in New York State.

Miss Albertina Klunser, or New York, has been visiting her parents, Mr. and Mrs. Augustus Klunser.

Miss Florence Nichol is entertaining Miss Anderson, of Plainfield, at her home on Mountain avenue.

A force of men have been at work for the past week repairing South avenue, in the borough.

Thomas Walsh has returned to his position in New York, after a two weeks' vacation.

C. E. Brown, of New York, is building a bungalow on Forest road, in the borough.

Frank Garretson, of New York, is boarding at the "Homestead" for the summer.

Mr. and Mrs. Harry Reiter are entertaining friends from Jersey City.

Richard Spearin is entertaining friends from New York.

Frank Van Hoesen is visiting relatives at Tully, N. Y.

Frank Carter has purchased a motorcycle.

Bound Brook.

Tomorrow morning at the Presbyterian church, Rev. C. J. Culp, pastor—Sunday-school at 10 a. m.; morning worship at 11 a. m.; sermon, "The Tree By the River." All are invited.

Tomorrow morning at 11 o'clock, Rev. Frank Eckerson, assistant secretary of Foreign Missions, of Amoy China, will preach in the Reformed church and perform baptism.

Methodist Episcopal church, Rev Alfred Evans, pastor—Sunday-school at 9:45 a. m.; morning service at 11 o'clock, subject, "A Discouraged Prophet."

Mrs. Charles Staats and son, of Easton, have been spending a few days with Mr. and Mrs. Peter J. Staats, of South Bound Brook.

Mrs. Kinsey Mathews and Mrs. John Mathews, of South Bound Brook, have been visiting friends at Newark this week.

Mr. and Mrs. George M. La Monte have returned to their home after attending the convention at Baltimore.

Mr. and Mrs. W. H. Whiting have gone to Cape Cod, Mass., where they will spend the balance of the summer.

Miss Lorsen, of Chicago, and Mrs Mary Gunn, of Honolulu, are visiting Mrs. S. Ayres, Jr., at "Nob Hill."

George Mollison, Jr., is having his vacation of two weeks, which he will spend at Atlantic City and Pittsburg.

Mr. and Mrs. Herbert A. Suydam are entertaining Mr. and Mrs. Harry Suydam and daughter, of Bayonne.

Tomorrow evening at 7:30 the quarterly union service will be held in the Congregational church.

M. Moynihan and family and J. J. Slatterly are camping at Lake Hopatcong for the summer.

C. H. Whitaker and family have gone to East Brookfield, Mass., for the summer.

Mr. and Mrs. David M. Perry and children have gone to Belmar for the summer.

Miss Laura J. Fagan, of New York is visiting Mr. and Mrs. J. M. Dunne.

South Plainfield.

Rev. J. J. Allen, pastor, will preach at the Baptist church tomorrow morning at 11 o'clock. In the evening the service will consist chiefly of instrumental music and songs. A cordial invitation is extended to all to attend these services.

RECORD REGISTRATION AT MONTCLAIR NORMAL

Principal Charles S. Chapin, of the State Normal School at Montclair Heights, reports the largest number of applications for admission to the school of any year since the institution was started five years ago. Registration closed July 1, with 200 applicants enrolled. It is believed that no more than 180 can be taken because with that number the accommodations for pupils will be exhausted.

Dr. Chapin says that from now until the school opens in September all applications for admission will be filed on a waiting list. The school opened in September, 1908, with 187 pupils enrolled. Accommodations for 400 pupils only are provided.

Grading of the Normal School grounds, under contract, by Osborne & Marcellis, of Upper Montclair, is nearly completed. Work on an additional contract for grading, which was given to Barney Rensanello, has not yet been started. Rensanello says he will begin his part of the work Monday. Dr. Chapin expects the grading to be completed before October 1. Winding drives and concrete walks will be laid from the school to the Erie Depot and also to the Valley road trolley terminal. Rough board walks have been in use since the school first opened.

—Would you say a woman had a mind above when it is on hats?

ASK YOUR NEIGHBOR.

Hundreds of Plainfield Citizens Can Tell You All About It.

Home endorsement, the public expression of Plainfield people, should be evidence beyond dispute for every Plainfield reader. Surely the experience of friends and neighbors, cheerfully given by them, will carry more weight than the utterances of strangers residing in faraway places. Read the following:

Mrs. Cecelia Rosseter, 127 Watchung avenue, Plainfield, N. J., says: "I am only too pleased to again recommend Doan's Kidney Pills and I hope that all kidneys sufferers who read my statement will profit by my experience. I have received a world of good from this remedy, backache, headache, dizzy spells and trouble with the kidney secretions being corrected by its use. I do not know what I would have done without Doan's Kidney Pills and I am certain that there is no kidney medicine that can be compared with them."

For sale by all dealers. Price 50 cents. Foster-Milburn Co., Buffalo, New York, sole agents for the United States.

Remember the name—Doan's—and take no other.

In the Churches

Baptist.

First Baptist Church—Rev. Dr. P. B. Strong, pastor—Divine worship 10:30 a. m., preaching by the pastor; Bible school; Men's Bible class; no evening service.

Park Avenue—Rev. Gabriel Reid Guire, pastor—11:00 a. m., preaching; 9:45, Sunday-school; 7:45, preaching.

Seventh-Day Baptist Church, corner Central avenue and Fifth street—Rev. Edwin Shaw—Preaching service every Sabbath (Saturday) morning at half past ten o'clock; Sabbath-school at 2 p. m.; William C. Hubbard, superintendent; Junior Society prayer meeting 4 p. m.; Mrs. Frank R. Kellogg, superintendent; Young People's Society Christian Endeavor meeting at 4:00 p. m.; Frank R. Kellogg, president.

Temple—Rev. E. C. Conover, pastor; 10:00 prayer meeting; 10:20, preaching; 7:30, Sunday-school; 7:00, C. E. service; 8:00, preaching; The Philathea Class, nonsectarian, meets at 2:30 p. m., in separate class room for Bible study.

Mt. Olive—M. W. Vaughan, D. D., pastor—11:00, preaching; 7:00, Sunday-school; 7:30, preaching.

Calvary—Rev. G. W. Bailey, pastor; 10:45, preaching by the pastor; 2:00, Sunday-school; 7:45, preaching by the pastor.

Shiloh—Rev. Edward Roberts, pastor; 11:00, preaching by the pastor, subject, "Childlike Simplicity;" 8:00, preaching by the pastor, subject, "The Light of Salvation."

Reformed.

Trinity—Rev. John Y. Brook, pastor; Rev. Dr. Cornelius Schenck, pastor-emeritus—10:45, preaching by the pastor, subject, "The Changeless Christ;" 9:30, Bible school; 6:45, C. E. Society meeting; 7:45, union service, with preaching by Rev. Dr. Philip B. Strong, of the First Baptist church.

Netherwood Reformed church, Leland avenue—Rev. Royal A. Stout, pastor; 11:00, preaching by the pastor, subject, "Building the House;" 7:45, preaching by Rev. Frank Eckerson, of China.

German—Rev. Dr. George Hauser will preach at 11:00 a. m., in English.

Marconnier Reformed—Rev. J. Tunsdale, pastor—9:45, Sunday-school; 11:00, morning service; 7:45, evening service.

Presbyterian.

First Presbyterian—Rev. Dr. Charles Ferring, pastor—10:00, Sunday-school; 10:30, preaching by the pastor; no evening service.

Crescent Avenue—Rev. Dr. John Shearan Zelie, minister—10:30, morning worship; 12:00, Sunday-school; 7:30, evening worship.

Hope chapel—Rev. Frederic L. Green, pastor—10:30, preaching; 9:30, Sunday-school; 8:00, preaching by the pastor.

Warren chapel—Rev. J. O. McKelway, pastor—11:00, preaching by the pastor; 9:45, Sunday-school and Berean Bible class for men, E. E. Parvin, teacher; 7:45, preaching by the pastor.

Bethel chapel—Rev. F. D. Tildon, pastor—Services 11:00 a. m., preaching; 12:00, Sunday-school; 8:00 p. m., preaching.

Episcopal.

Grace Church—Rev. E. Vicars Stevenson, rector; Rev. John G. Currier, assistant—Services: 7:30 a. m., celebration of the Holy Communion; 11:00 a. m., morning prayer, litany and sermon. On the first Sunday of the month Holy Communion and sermon.

Holy Cross Church—Rev. William McCoy, rector—9:30, morning prayer and sermon.

Church of the Heavenly Rest—Clinton avenue and West Fifth Street—Rev. Portlandt H. Mallery, rector—8:00, Holy Eucharist; 9:45, Sunday-school; 11:00, matins and sermon (Holy Eucharist first Sunday in the month); 4:30 p. m., evening song and sermon by the rector. Friday and Holy days Holy Eucharist at 10 a. m.

St. Stephen's Church—Rev. Warner L. Ward, rector—8:00 a. m., Holy Communion; 11:00 a. m., morning prayer and sermon (Holy Communion first Sunday each month); 9:45, Sunday-school. All saints' days Holy Communion at 10 a. m.

Grace Church Mission for Colored People—10:00 a. m., Sunday-school; 3:00 p. m., evensong and address at 120 East Front street. Strangers are cordially invited.

Methodist Episcopal.

First—Rev. Dr. Charles M. Anderson, pastor—10:30, preaching by the pastor; 12:30, Sunday-school; no evening service.

Monroe Avenue M. E. Church—Rev. C. J. Hubach, pastor—11:00, preaching by the pastor; 3:00, Sunday-school; 7:15, Epworth League; 8:00, preaching by the pastor.

Grace M. E.—Rev. C. C. Cain, minister—7:45, Sunday-school; 10:30, preaching by the pastor; 7:00, Epworth League; 7:45, preaching by the pastor.

Mt. Zion A. M. E.—Rev. Littleton Stokes, pastor—11:00 a. m., preaching by the pastor; 3:00, Sunday-school; 8:00, preaching by the pastor.

Roman Catholic.

St. Mary's—Rev. Bernard M. Bogan, rector—Masses, 6:30, 7:30, 8:30, 9:30, 10:30 a. m.; Sunday-school at 2:30; vespers at 7:30.

St. Joseph's—Rev. William H. Miller, rector—Masses at 8:30 and 10:30 a. m.; Sunday-school at 3:00; benediction of the blessed sacrament at 3:30.

Congregational.

Congregational Church—Rev. C. E. Goodrich, pastor—10:30, morning worship; 12:50, Sunday-school.

Swedish Pilgrim Church—Rev. Gotfrid Sjoblom, pastor—10:30, Sunday-school; 4:30, young people's meeting; 7:00 p. m., preaching.

Friends.

Meeting house, Watchung avenue and Third street—Meeting First-day at 11:00.

St. Peter's Lutheran—Grove street and Mercer avenue—Rev. Conrad Blank, pastor—9:30, Sunday-school; 10:30, preaching in English.

First Church of Christ, Scientist.

Babcock Building, Front street and Madison avenue—Service 11:00 a. m., lesson sermon, "God;" 9:45, Sunday-school. Reading room open between the hours of 2:00 and 5:00 o'clock daily with exception of holidays and Sundays.

Unitarian.

All Soul's—10:30, morning worship, with preaching by Rev. Frank Fletcher; 12:50, Sunday-school.

Not Classified.

Salvation Army—Captain and Mrs. Hewitt officers in charge—11:00, Holiness meeting at the hall; 2:30, Sunday-school and Bible class in hall; 6:30, Young People's Legion meeting; 8:00, great Salvation meeting, good singing, bright testimonies, gospel address, with special music.

Swedish Lutheran—Grove street and Mercer avenue—Evening service only at 7:00, with preaching by Rev. Nestor Johansson, of Port Richmond.

Plainfield Rescue Mission—In W. C. T. U. rooms—7:45, gospel service, special music, with address by Frank Stewart.

Italian Mission—409 East Third street—Preaching by Theodore Borrelli. Sundays at 10:30 a. m. in Italian and song and prayer service Wednesday evening at 8:00; Sunday-school in English and Italian at 2:30.

West End Tabernacle—3 p. m. Sunday-school; 7:00, C. E. meeting; 8:00 p. m. gospel address.

Wilson Memorial chapel—8:00 p. m. preaching.

W. C. T. U.—4:00 p. m., gospel temperance service.

BUSINESS MEN'S MEETING.

An important meeting of the Business Men's Association will be held Monday night, at 8 o'clock at 216 Park avenue. It is urged that all the members or their representatives be present.

Mrs. J. W. Bogle, formerly of this city, but now of Philadelphia, is spending a short time with friends here.

Mr. and Mrs. A. P. Drew and daughter, of South Second street, are spending some time in Canada and Niagara Falls.

See If Your Number is Displayed on a Gift

Our Fifth Anniversary Sale Started Off With a Vim This Morning

We have prepared a really wonderful feast of bargains for you from each and every stock thruout the store, and as an especial feature **WE ARE GOING TO GIVE AWAY 80 BIRTHDAY GIFTS.**

For full particulars of our plan of presentation you are requested to read the circulars delivered Friday at each house.

This circular will also contain a partial descriptive list of the numberless big bargains that will be offered during the sale, presenting to you an **unprecedented opportunity to secure seasonable merchandise of reliable quality at prices way below regular standard.**

Visit the Store Each Day and Bring Your Circular. You Might Be a Gift Winner.

Numbers Must Not Be Detached From Circular

Tepper's
PLAINFIELD, NEW JERSEY

JERSEY'S FIRST AERIAL MAIL IS SUCCESSFUL

South Amboy, July 6.—To the South Amboy Business Men's Association belongs the credit of instituting the first official aerial mail service in New Jersey, authorized by the Postmaster-General. Between 1,500 and 2,000 pieces, divided about equally between letters and souvenir postals, were transported from this place to Perth Amboy Thursday. Not a hitch occurred in the entire proceedings.

Oliver G. Simmons, in a Wright-Burgess hydro-aeroplane owned by R. J. Collier, was the aviator-mail-carrier, and he had with him as a passenger Mayor Fred Garretson, of Perth Amboy.

Mr. Simmons, making a beautiful flight, came up from the Collier hangers at Cliffwood, carrying as a passenger E. C. Roddy, secretary of the Business Men's Association. He landed at the "city pier," and there the sack of mail was ready for him. Mayor Garretson was also on hand, and it required but a few minutes to "stow" the sack of mail on board and for the passenger to get into his seat.

The signal for the start was given at 12:31 o'clock, and three minutes later Simmons landed his passenger and the mail sack at the Perth Amboy Yacht Club quarters, along the bay.

The route was entirely over the water. Mayor Garretson was a little timid at the start, but before the brief trip was over he became a convert to aerial aviation.

As soon as the sack of mail was "unloaded," it was taken charge of by a messenger and conveyed to the Perth Amboy Postoffice, from which it was placed on the trains and the contents distributed in the regular way.

Not until late in the afternoon did Simmons return to this place and then he carried as a passenger a reporter on a Perth Amboy paper.

The aerial mail service was authorized by the Postoffice Department June 29 and the route was designated as "aero plane route No. 900006."

The service will not be continued as many had hoped it would be. It was purely experimental, but, according to Mr. Roddy, it demonstrated the practicability of aeroplanes as a means of carrying mail.

When Aviator Simmons returned to this place, a silver loving cup, two feet tall, was presented to him by the South Amboy Business Men's Association.

Like the Church at Home

The Temple Baptist

360 East Second St., Between Washington and Richmond,

With a royal welcome and comfortable seats, good ventilation, stirring addresses, hearty singing. All seats free.

Prayer, 10 a. m.; Sermon, 10:30; Sunday School, 11:45; Y. P. S. C. E., 7 p. m.; Address, 7:45.

REV. E. C. CONOVER, PASTOR.

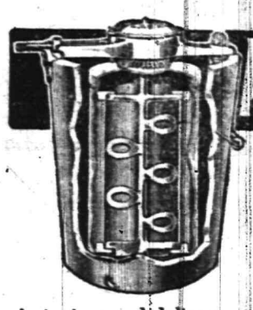

ALASKA FREEZER

"The Freezer with the Aerating Dasher"

The most wonderful of all freezers. By means of its astonishing aerating spoons it whips air into every particle of the freezing cream, making ice cream that is a revelation in texture and delicacy. It breaks all records in speed—

makes perfect ice cream in 3 minutes.

Requires much less labor and uses less ice and salt than any other freezer.

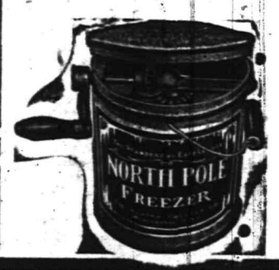

A. M. GRIFFEN CO.

119-123 E. Front Street.

Plainfield, N. J.

Two 'Phones—6-214.

Solid Comfort

Your porch can be made the most delightful part of your home. Let us show you our great big assortment of special goods for your Summer Comfort. All kinds of **SCREENS, AWNINGS, RUGS, TABLES, ROCKERS, CHAIRS, HAMMOCKS** and **SWINGS.**

AGENTS FOR

Vudor Screens and Hammocks

THE BEST MADE.

Refrigerators Refrigerators

Not the cheapest kinds, but the very best built Refrigerators in the whole market today for the price, and they are always lowest here.

Beds Mattresses Springs Cots

SHIRLEY & JOHNSTON

BABCOCK BUILDING PLAINFIELD, N. J.

WALKS

We Construct Them

Trap Rock, Cement

Experience

R. G. BUSH

Tel. Con. 743-5 South Ave

AN ORDINANCE

A Supplement to an Ordinance Entitled "An Ordinance for the Assessment of Taxes for the Year 1912." Approved May 8, 1912.

WHEREAS, The Board of School Estimate of this school district, that is to say, the school district comprising the City of Plainfield, has fixed upon and determined the amount of money necessary to be appropriated for the use of the public schools in such district for the ensuing school year, exclusive of the amount apportioned to it by the County Superintendent of Schools, to wit, the sum of Eighty-eight Thousand Dollars ($88,000), and has made two certificates of said amount signed by all the members of said Board, one of which certificates has been delivered to the Board of Education of said school district, and the other to the Common Council of said city:

The Inhabitants of the City of Plainfield, by their Common Council, do enact as follows:

Section 1. That pursuant to the Act of the Legislature of the State of New Jersey, entitled "An Act to establish a thorough and efficient system of free public schools, and to provide for the maintenance, support and management thereof," approved October 19th, 1903, and Acts amendatory thereof and supplemental thereto, the sum of Eighty-eight Thousand Dollars ($88,000) be and the same is hereby appropriated for the purpose aforesaid as other appropriations are made by the Common Council and that said amount shall be assessed, levied and collected for the year nineteen hundred and twelve in the same manner as money appropriated for other purposes in this city are required to be assessed, levied and collected.

Adopted by the Common Council, July 1, 1912; approved by the Mayor, July 3, 1912.

GEORGE W. V. MOY, Mayor.
Attest: J. T. MacMURRAY, City Clerk.
7 6 2-s

BUTTER

We pride ourselves upon the Quality of our Butter. Using the utmost care in its selection, you can always depend upon it for Purity and Freshness. Reasonable Prices and Prompt, Free Deliveries to all parts of Plainfield.

W. W. DUNN

"THE PARK GROCER"

Duer St. and Lincoln Place.

SMALLEY Bros.

147 SOUTH AVENUE

BUTCHERS

CHOICE MEATS
GAME IN SEASON,
ROASTING AND BROILING
CHICKENS A SPECIALTY
BERKSHIRE SAUSAGE (none better).
Orders called for and delivered.
Telephone 68-A.

Hoagland's Express

BAGGAGE TRANSFER

Office: 116 West Second Street, in Plainfield Theatre Building.

Tel. 883-W. House Tel. 648-L.

NEW YORK AMUSEMENTS

In continuance of his policy of presenting programs of quantity and quality to mark his mid-summer policy of greater bills, changeable weekly, William Hammerstein has provided another spectacular bill for the coming week at Hammerstein's Roof Garden and Victoria theatre. Held over by public demand is Houdini, the world's greatest handcuff king and prison-breaker. For his repeat week, a complete change of hair-raising feats is promised. In addition to Houdini, fifteen other big acts will be seen, including Little Billy, the cutest and most magnetic diminutive comedian before the public. Joe Jackson, and the Eight Original Texas Tommy Dancers will make their last appearance in New York for a long time. Cook and Lorenz, and Hoey and Lee are two men comedy teams of established reputation. They are favorites at Hammerstein's. Max Mart's Six Steppers is a dancing act par excellence, and represents the extreme of Terpsichorean art. Gertrude Van Dyke, a singer of rare beauty and charm, will make her first appearance at the corner, assisted by Max Vincinti, a graduate piano soloist.

The Union Square theatre announces a superb midsummer holiday bill for the week of July 8 with the mightiest and most magnificent show in the world's theatrical history. To those who go to the Union Square theatre regularly, it is useless to point out the superiority of the shows at that house over the vaudeville that is given at other houses. Some of the star features to appear in this monster program will be J. C. Nugent & Co., offering a new comedy; George B. Reno presenting a side-splitting farce, "The Misfit Army;" Kapellar and Bruney in a novel singing specialty, entitled "An Hawaiian Flirtation;" Hayden, Borden and Hayden, a trio of comedy entertainers; Miss Lillian Ashley in a repertoire of popular ballads; Arthur Deagon, a somewhat different comedian, and many other sensational features.

MONUMENT UNVEILED

Elizabeth, July 6.—A granite monument, erected to the memory of the victims of the Maine disaster, was unveiled here Thursday in Jackson Park, Elizabethport. Charles Henry Fadde, of Elizabethport, was one of those who perished in the explosion in Havana Harbor. The exercises Thursday included brief addresses by Mayor Stein and City Attorney James C. Connolly. The monument faces St. Patrick's church and was erected at a cost of $200. The sculptor was Frank Mulligan, of this city.

—Perhaps marriage is so often a failure because the average man's love is greater than his bank account.

Pacific Coast Summer Tours

With Experienced Personal Escort — Including All Expenses

YELLOWSTONE PARK — GRAND CANYON
CANADIAN ROCKIES — COLORADO RESORTS
COMPLETE TOUR OF CALIFORNIA

27 and 36 DAY TOURS — HIGH CLASS ARRANGEMENTS

BOOKLETS AND FULL DETAILS.

THOS. COOK & SON — NEW YORK

245 BROADWAY, 553 FIFTH AVENUE — 264 FIFTH AVENUE, 2389 BROADWAY

TICKETS AND TOURS TO ALL PARTS OF THE WORLD.

One Hundred and Fifty-five Offices Under Our Own Management.

COOK'S TRAVELERS' CHEQUES PAYABLE EVERYWHERE

Store Closes 12:30 p. m. Saturdays.

For VACATION TIME

A joy-giving, comfort-imparting, economy-insuring Gillette Safety Razor.

The Outfit is beautiful, triple-plated silver, leather case.

Any man can give himself a delightful velvet shave in three minutes with the Gillette. Impossible to cut or irritate the face.

The Gillette Safety Razor is 24 razors in one. Always ready to use. **No Stropping or Honing.**

The Gillette has twelve double edged blades; each blade as thin as paper, perfectly tempered and glass hardened; gives from ten to thirty perfect shaves. Additional blades at nominal cost.

Gillette Razor, triple-plated silver, with blades, leather case, **$5.00**; will save five times its cost the first year.

Other styles, too—The Auto Strop, **$5.00**; Enders, **$1.00**; The Star, **$1.50**, and the U. S. R., **$1.00** and **$2.00**.

Gayle Hardware Co.

GENERAL HARDWARE AND HOUSEFURNISHINGS.

TEL. 398 FRONT ST. and PARK AVE.

WE ARE EYE SPECIALISTS

Making the eye and its needs our study. We especially invite those who may have been improperly fitted elsewhere to take advantage of our skill. Come in at once and have your eyes examined FREE. Your eyesight is too precious to be trifled with.

STILES & CO.

PHILADELPHIA EYE SPECIALISTS

At 107 East Front Street, Every Thursday.

Hours 10:00 a. m. to 5:00 p. m.

During NINETEEN HUNDRED TWELVE have your suits made to your INDIVIDUAL MEASURES by US and you will enjoy ALL the pleasures of good fitting, smartly styled, properly tailored garments made from either PURE WOOL or SILK and WOOL fabrics.

We are now making substantial reductions on our fabrics—drop in and look them over.

E. H. PUTNAM

136 Watchung Ave. 'Phone 1070-W.

SALE OF STOCK OF THE BULKHEAD & MEADOW IMPROVEMENT CO.

Notice is hereby given that pursuant to an order of the Board of Directors, and in pursuance of the Statute in such case made and provided, the undersigned, as Treasurer of the Bulkhead & Meadow Improvement Co., will sell at public auction, on the 22d day of July, 1912, at 3 o'clock in the afternoon, at No. 138 North Avenue, Plainfield, N. J., three shares of the par value of one hundred ($100) dollars, of the capital stock of the company, standing in the name of Harry E. Cittel, or so many of such shares as will pay three hundred ($300) dollars, being the amount of unpaid assessment on said shares now due from the said Harry E. Cittel.

Dated, New York, June 29, 1912.

EDWARD J. BROOKINS, Treasurer.

7 6 3 ow-s

ESTATE of David Van Buskirk, Deceased. Pursuant to the order of George W. Parrot, Surrogate of the County of Union, made on the application of the undersigned, Executrix of said deceased, notice is hereby given to the creditors of said deceased to exhibit to the subscriber under oath or affirmation their claims and demands against the estate of said deceased within nine months from the Thirty-first Day of May, 1912, or they will be forever barred from prosecuting or recovering the same against the subscriber:

EMMA G. VAN BUSKIRK, Executrix.
WILLIAM G. DE MESA, Proctor.
6 8 ow-s Fees—$11.10

EDITAL OF Herbert L. Greenman, Deceased. Pursuant to the order of George W. Parrot, Surrogate of the County of Union, made on the application of the undersigned, Administrator of said deceased, notice is hereby given to the creditors of said deceased to exhibit to the subscriber under oath or affirmation their claims and demands against the estate of said deceased within nine months from the Thirty-first Day of May, 1912, or they will be forever barred from prosecuting or recovering the same against the subscriber:

MARY C. DOW, Administratrix.
William G. DeMesa, Proctor.
6 1 ow 9s Fees—$11.10

EDUCATIONAL

Students May Enter at Any Time.

Plainfield Business College and School of English

For Practical Business Training

Visitors Welcome. Investigate Now.

A. S. HERR, Principal & Proprietor, Woodhull & Martin Bld. 'Phone 340

—If you do not get your Press regularly 'phone or write to the office.

ON YOUR WAY

In the station stop and see Alex Stills, the Barber, who has opened an up-to-date shop on Depot Park, near Eastbound Station. Special attention to children. 'Phone 822-J.

A lot of people prefer

Round Dollars to Square Deals

That is why so many mushroom insurance companies spring up, only to meet with failure.

The soundness and practicability of the companies in this agency are attested for by over 100 years of continuous success, and their surplus to policyholders amounts to millions of dollars.

REAL ESTATE LOANS RENTS

GEO. M. CLARKE CO. Babcock Bldg., Telephone 866 Plainfield

INSURANCE OF ALL KINDS.

THE LIQUID ICELESS

is the very latest soda fountain invention, and soda water drawn from it is always cold and refreshing.

Have you seen the one in my store? If not, it would be worth your while to drop in and look it over; most everything in the soda water line—Ice Cream Soda, Sundae and Ice Cream. By the way, I also fill prescriptions. Would be pleased to serve you at any time.

Callaway, The Druggist

Grant Ave. and South Second St. Heart of the West End

USE PRESS WANT ADS

Plainfield Daily Press

Published Daily except Sunday, by the PLAINFIELD PRESS COMPANY. 105 North Avenue.

Entered at the Plainfield, N. J., Postoffice as second class mail matter.

LESLIE R. FORT AND RALPH L. MORROW. Editors and Managers.

TELEPHONE PLAINFIELD 1300. Private Branch Exchange connecting all departments.

Two cents a copy. Ten cents a week. $5.00 a year in advance. Delivered by carrier or by mail. No extra charge for papers mailed to points in the U. S. and Canada.

Any subscriber failing to receive a single issue will confer a favor by notifying the business office.

Advertising rates mailed on application. Copy for change of advertisements to ensure change for same day must be at the office by 9 a. m.

PLAINFIELD, NEW JERSEY, JULY 6, 1912.

The editorial columns of this paper are conducted on Saturdays by representative citizens who are free to express their own views. Ernest R. Ackerman, former President of the New Jersey State Senate, erstwhile Acting Governor of New Jersey, author of the Civil Service and other important laws, and a public spirited citizen, is the contributing editor for today.

CIVIL SERVICE.

Merit and fitness in the public service have come to stay, which fact is appreciated by both Democrats and Republicans. The old spoils system is passing away, and I feel confident that before long other States of the Union will follow the lead of New York, Massachusetts, Illinois, Wisconsin, Colorado and New Jersey relative to civil service laws and regulations. It is satisfying to place the name of New Jersey on the list of States aiming for administrative efficiency and economy.

The spoils system of Jackson's day will not work now—it would be ruinous to the country. Imagine the 200,000 positions in the competitive classified Civil Service of the Federal Government and the payroll of between $175,000,000 and $200,000,000 being worked for all they are worth at political primaries, caucuses and conventions. The growth of the country and the good sense of the American people have doomed the spoils system and it cannot be pilloried in terms too severe, and as I said some years ago, American political life should have no place for office-trading combinations.

One cannot say too much in approval and admiration of the originators and defenders of Civil Service laws. The people surely will fight for and maintain the principle that ability and faithfulness are to be rewarded and that merit and fitness are to be the standards for all time in the public service to the great advantage of all taxpayers and citizens. Civil Service laws mean a square deal to the man without a pull.

There are those who fail to endorse Civil Service on the ground that it creates, as they say, an institution for the "aged and infirm," and others criticize because they think the examination system gives the best chance to the young man who has just graduated from school. How are these different views to be harmonized? Civil Service rules provide, among other things, that:

First—Examinations are to be practical in their character and shall relate to the matters which fairly test the relative capacity of the persons examined.

Second—The question of physical ability is always considered as one of the requisites of the applicant.

Third—An employee is to retain office as long as he is faithful and can properly perform the duties for which he is paid by the taxpayers and the public.

Fourth—The system of Civil Service reform gives an equal opportunity to all without respect to age, but within reasonable limitations.

I have heard it stated by those occupying positions of influential leadership that Civil Service reform is not as effective as it should be because some of those appointed under the provisions of Civil Service laws have been sent to jail. Has there not been much demand for prison sentences for other crimes? The fact that the guilty are punished is evidence of the fact that the laws are being watchfully enforced. How can examinations reveal criminal tendencies in the mind of the applicant?

Provisions are made in Civil Service laws that no one can be appointed who is a drunkard, who has been guilty of crime, who has been guilty of notoriously disgraceful conduct or who has been previously dismissed from the public service for misconduct or delinquency. Do the advocates of the "spoils system" and the bosses always take these things into account when appointments are being made?

Examinations which are pertinent to the position to be filled are a great relief to the appointing power and give an equal chance to the thousands of applicants.

The taxpayer's dollar goes further under civil service than under the spoils system. Merit and fitness mean good service and good service means economy. Political parties will be stronger without the evils of patronage and even the strongest organizations seem to survive the ordeal of Civil Service. Political parties should stand for policies and principles, and if an organization cannot survive the operations of a Civil Service law it is because it has not principles of sufficient strength to appeal to the intelligence of the people.

Garfield, who was sacrificed on the altar of the spoils system, said "Ideas are the great warriors of the world and a war that has no ideas behind it is simple brutality." And so it is with political parties, if you have no ideas it is simply a case in the words of George William Curtis "of being very hungry and very thirsty for public office."

The merit and fitness tests for public service are fair to all political parties, and it will not be necessary for any political partisans to be dissatisfied because all the public positions are held by one party and to feel as did Thomas Jefferson when he saw that all the jobs were being held down by the Federalists, and exclaimed "None die and few resign."

Our country is constantly growing better and eternal vigilance being the price of liberty, Civil Service reform means still better government. The people of this country are getting more for their money today than ever before, and all because of organizations like Civil Service Reform Leagues.

It is not reasonable to assume that the framers of the Constitution of the United States anticipated the oppression which would come from permitting partisanship to control the judges that they, therefore, wisely arranged in part for Civil Service regulations to control the Federal Judiciary by declaring in the Constitution "The Judges, both of the Supreme and Inferior Courts, shall hold their offices during good behavior"—to this extent Civil Service reform had its inception at the birth of the Constitution of the United States?

What would become of a President if it were not for Civil Service laws? As far back as Jackson's time the pressure for office was a terrible strain upon the President. Hasting's history says, "Men were there, women were there to sustain the applications of their husbands, fathers, brothers, cousins and other relatives. The crowd was so turbulent, enormous and persistent that an order was issued not to admit any persons to any of the departments until a late hour in the day." If this was the situation at a time in the country's history when it was not possible to reach Washington by modern railroad methods and when parlor cars were unknown, what would it be now? Repeal the Civil Service laws and what would be the results today?

The advance and corrections made in the Civil Service are some of the indications—yes, evidence, that as a people we are marching onward and upward. A quarter of our population is now living under the new regime.

A free press is the light house of our liberties. I feel that it is largely due to their vigilance that much of our progress has been secured. It is through the watchfulness of our leading journals that the "lid" is being held down securely in a great many places. I believe that our country will continue to advance and that our institutions will continue to be as they have been in the past, an inspiration to the world.

An earthquake or a shipwreck puts everyone on a common footing in a single moment—rich and poor stand before appalling calamities like those with only an equal chance. Let us not forget that in many other matters we are all on a common footing. It is a pleasure to say that this is recognized by many who endow schools, libraries, colleges and hospitals.

Ernest R. Ackerman

ANTI-TUBERCULOSIS LEAGUE'S COLUMN

(Every Saturday).
CONTRIBUTORS:
Mrs. E. F. Feickert, Mrs. Allan Cowperthwait, Mrs. C. L. Riley, Dr. Clara Dell. Krans, Dr. H. D. Corbusier, Ernest L. Ransome, S. T. Carter, Jr.

THE NEW WORK OF THE ANTI-TUBERCULOSIS LEAGUE.
by
Mrs. E. F. FEICKERT.

It will really not be new work, although it will seem so to many people in whose thoughts the work of the pavilion for the treatment of tuberculosis cases has stood for everything being done by the league. These people believe that when the work of the pavilion is discontinued, and the splendid new county sanatorium, "Bonnie Burn" is opened, there will be nothing more for the league to do, and no further necessity for contributions to help its work.

This is very far from being the case. Taking the cases now under treatment off the hands of the league, and caring for them in the county sanatorium, will only mean leaving the league free to do what is really the most important work of all, that of maintaining a more thorough inspection of the community and classifying for observation every single case of tuberculosis, whether incipient or advanced, and of assisting the many consumptives who for one reason or another cannot or will not go to "Bonnie Burn." Many parents who are infected shrink very naturally from breaking up their homes and making their children a charge upon the community, and cling to their wages and their independence until the very last moment, when they are usually beyond help. The league aims to help such people by giving them treatment at home, in some cases they can be treated at night, or where it is necessary they will be helped enough financially so that they need only work for half of each day, and be treated during the other half. Under the new state law careful parents may remain at home, observing the proper precautions to prevent the disease spreading to their children; but if the inspecting physician finds that they are not obeying his instructions, they may be forced to leave home, and legally committed to the county sanatorium.

There will never be room in the county sanatorium for all the advanced cases. These should be constantly inspected at home, to make sure that proper precautions are being taken to prevent others from being infected by them. All cases which are supposed to be cured, or where the course of the disease has been arrested, should be carefully watched, and at the first sign of a relapse should have instant treatment.

Many methods of work are under consideration by the league and the scope of its activities will only be limited by the amount of its income. A clinic where all may be free to come for inspection and treatment and a day and night camp where incipient cases may be treated are among the most important of these. One of the most permanently effective methods of work would be the erection of houses specially adapted for tuberculosis tenants. Such houses would cost very little, if any, more than any decently built house. It has been suggested that several of these should be built in a row, so that as much yard as possible can be shut off by an ell, for the sake of privacy. These houses would have to be built by private capital, but they would yield as large an interest on the money invested as if they were rented under the usual conditions of occupancy. A number of such houses would be of the greatest help to the league, enabling it to properly locate tuberculous families, and to rent for the treatment of special cases as much room as it might require from time to time.

It is hoped that everyone will realize the immense importance of the new field of work on which the league is now entering, and do their utmost to help it by contributions either large or small. If you are not already a member of the league, won't you join its ranks? Send your name and one dollar annual dues to Mr. J. P. Murray, treasurer,, 737 Watchung avenue. This will include a subscription to "The White Crusader," the official organ of the league, which will be sent to you each month, and keep you posted as to all that is being done.

THIRD ANNIVERSARY.

The third anniversary of the Netherwood Reformed church will be observed tomorrow with special services morning and night. In the morning the pastor, Rev. Royal A. Stout, will preach on the subject, "Building the House," and in the evening, Rev. Frank Eckerson, a returned missionary from China, will speak. There will be special music.

"Big Bargains for Saturday"

BATISTE 8½c A YARD
1,000 yards of extra fine quality Batiste in an endless variety of neat and pretty patterns; reg. price 15c.

BOYS' STRAW HATS 78c
For Saturday we offer you your choice of any of our boys' fine Milan Straw Hats, in white and colors; worth $1.00 and $1.25.

LINEN SUITING 29c A YD.
Genuine "Ramie," extra quality, all pure linen, bleached, 36 inches wide; better than the 39c grade.

PORCH ROCKERS $1.98
In green and natural, high back, with arm; rockers that sell regular for $2.50.

SALE OF MEN'S SHIRTS.
98c Instead of $1.25.
For two days we offer you men's soft shirts, "Waverly Brand," with soft collars attached and detached and French cuffs; in neat stripes, plain colors and white, in a full line of sizes.

WOMEN'S SKIRTS $1.98 to $2.98.
Fine quality white pique, the very newest styles; values $2.50 to $3.98.

WOMEN'S DRESSES $1.98.
A lot of pretty lawn dresses in stripes, checks and figures; well made and neatly trimmed; values to $3.50.

CHILDREN'S HATS 10c.
100 dozen of Peanut Straws, in two shapes; worth 25c each.

SILK STOCKINGS 39c
Ladies' Pure Thread Silk Hose, in black, white and colors; double soles and heels and garter tops; would be excellent 50c value.

RUGS FOR $10.25
that are worth $15.00. The "Conemaugh" reversible rug; all wool and extra heavy; 9x12 size; splendid patterns.

PORCH SWINGS $5.00
Mission style, Early English finish; well bolted together; all complete with chains ready to hang; reg. price $7.50.

BOYS' WASH SUITS 59c
Two-piece Russian and sailor styles; sizes from 2 to 8 years; in white, plain colors and stripes; regular $1.00.
Boys' Pants, made of genuine khaki cloth, in all sizes at.....59c
Boys' K. & E. Blouse Waists at 50c and.....$1.00

WOMEN'S COATS $6.50.
Elegant tan color, long bengaline coats, with collar of black messaline; worth to buy regular $10.00.

SALE OF SHIRT WAISTS.
The celebrated "Royal" make. They are made of lawn, batiste and voile; some with Dutch neck and short sleeves others with high neck and long sleeves; all are elegantly trimmed with lace, embroidery and medallions.
Waists worth up to $1.75 for..98c
Waists worth up to $2.50 for..$1.19

LONSDALE MUSLIN 8½c A YD.
Full 36 inches wide, very fine quality, extra soft finish; usually sold for 12½c.

TUMBLERS 29c A DOZEN
Colonial pattern heavy pressed glass regular table size; fine for iced tea; reg. price 48c.

LADIES' VESTS 19c
A lot of fine derby ribbed lisle thread vests, fancy trimmed; low neck and sleeveless; worth 29c.

GOOD BROOMS 33c.
10 dozen of extra good No. 6 size, four-sewed brooms; as good as you've been paying 50c for.

TRAVELING REQUISITES.
Our stocks of Trunks, Bags and Suit Cases are complete and we can save you money on anything required in this line.
Suit Cases—Light weight fiber and rattan, from.....$1.00 to $4.98
Suit Cases—Genuine cow hide; from.....$3.98 to $14.98
Hand Bags—Light weight fiber and rattan.....$1.00 to $2.00
Hand Bags—Solid leather; from $5.00 to.....$14.98
Steamer Trunks—From $3.50 to $15.00.
Dress Trunks from $3.98 to $39.50

WOMEN'S OUTING HATS $1.00.
Light weight, cool and comfortable; made of good quality white Turkish toweling; $1.50 values.

MILLINERY CLEARING.
$2.98 for a lot of elegant ready-to-wear Hats, that sold up to $6.00.
$4.98 for your choice of any of our beautiful trimmed dress Hats, that sold up to $15.00.

OSTERMOOR MATTRESSES — Woodhull & Martin Co. — BUTTERICK PATTERNS

TEN CENTS TOLL FOR ECONOMIC BATHERS

Ocean Grove, July 6.—Through a ruling issued by Edward N. Cole, secretary of the Campmeeting Association, cottagers who have been want to don their bathing suits at home and walk to the ocean for their dip found a surprise for them on the beach yesterday. Uniformed guards at the beach entrances from the boardwalk exacted a toll of ten cents for entrance to the beach.

"Use the tunnels; no bathers on the boardwalk," was the sing-song warning called out, and while it failed of effective enforcement Thursday because of the immense crowds, but few escaped the watchers yesterday.

Mr. Cole explained that while the summer visitors would still be allowed to dress at home, it was but fair that they pay a pittance toward the upkeep of the beach.

WOMAN SHOT, POLICE SEEKING MISSING MAN

Bernardsville, July 6.—A victim of a shooting accident, Mrs. Thomas Trepiccione is in the Overlook Hospital, Summit, while the police authorities are looking for Donato Forgioni, one of her boarders, who is charged with doing the shooting. The woman is in a serious condition, but it was said at the hospital this morning that she was resting comfortably.

Forgioni, it is alleged, was flourishing a revolver, when he suddenly discharged the weapon and the bullet entered the back of Mrs. Terpiccione. The ball went through the woman's body, coming out at the stomach.

—Try a Daily Press Want Ad.

WRECKED AUTO HOLDS DRIVER BY COAT TAIL

North Branch, July 6.—A chauffuer with a shorn coat tail was helped to a train for New York at Somerville early yesterday morning, following the wrecking of his car by collision with a dog. He escaped injury when the car overturned, but was held fast by the coat tail, which he cut after managing to get hold of his knife. He refused to give his name or the name of the car's owner.

To the farmer who gave the man a lift to the train the chauffeur told of the accident. He was alone in the car, a large one, on the macadam turnpike, just west of North Branch, and was going about twenty miles an hour when a dog ran out at him. It was struck and instantly killed, the chauffeur at the same time losing control.

The machine went to the side of the road, mounted a steep embankment and plowed some distance down a field, where it turned over. The chauffeur suffered only a few bruises and cuts.

One wheel was torn from the automobile, the front axle was broken and the steering gear and the lamps were smashed. The machine bore a New York number.

—Pugilists, when they meet, seldom strike each other favorably.

—Many a man will make an affidavit to a thing he wouldn't bet on.

THE STATE TRUST COMPANY.
Real Estate Department.
The Fall demand for property will soon begin. If you have real estate, improved or unimproved for rent, sale or exchange, list it with us. We can serve you.

ORGANIZED 1864
THE FIRST NATIONAL BANK OF PLAINFIELD.
A COMMERCIAL BANK WITH SAVINGS and SAFE DEPOSIT DEPARTMENTS.
FOUR PER CENT. INTEREST PAID ON SAVINGS ACCOUNTS.

Headquarters for
Gibson's
RYE.
E. C. Wescott,
115 East Front Street.

RITZ Inc.
BABCOCK BUILDING
CANDIES, ICE CREAM, DAINTY LUNCH

CITY NATIONAL BANK
PLAINFIELD, N.J.
ORGANIZED 1875

PRUDENCE IN PROTECTION FOR YOUR VALUABLES
Do not run the risk of losing your valuables by putting them in places where they are not secure. A place of Positive Safety for them is the Vault of the City National Bank. It is Fire and Burglar Proof. Safe Deposit Boxes for rent $5.00 and up per year.

4% Interest paid on Savings Accounts.
3% Interest on Daily Balances of $500 or more, subject to check

Capital $150,000.00
Surplus and Profits $285,000.00 (all earned)

PAINTERS AND DECORATORS.

AGENTS FOR
LIKE TILE
The Sanitary Wall Covering
WOOD KRUSTA
Anochrome Washable Wall Decoration.
Interior Decoration a Specialty
Woolston & Buckle
Painters and Decorators,
145 NORTH AVENUE.

Paint that Stays Painted
That has been my slogan for years. I aim to do the best possible painting—using only the best materials that the manufacturers can furnish and employing the most skilled mechanics that can be procured. I stand back of every job I do, and when I am allowed to use my own judgment in regard to the best method of doing it, I will gladly make good any work that by any chance proves defective
JAMES C. HANSEN
Dealer in Wall Paper, Paints, Oils, Glass, Etc.
141 East Front st., Plainfield. Tel. 848
Wallpapers cheerfully furnished.

JOHANSEN BROTHERS
Painters & Decorators
OFFICE 169 NORTH AVE.
The Mulford Real Estate Agency
First Class Work Guaranteed.

M. WARREN
PAINTER, DECORATOR
and PAPERHANGER
65 SOMERSET ST.
Opp. Saengerbund Hall. Tel. Con.

New Jersey Central

TRAINS LEAVE PLAINFIELD.

For New York—2.10, 3.41, 5.41, 5.36, 5.57, 6.27, 6.55, 7.22, 7.26, 7.44, 7.41, 7.55, 7.58, 8.12, 8.30, 8.36, 8.43, 9.29, 9.53, 10.20, 11.20, 11.52 a. m., 12.28, 12.58, 1.44, 2.11, 2.39, 2.55, 3.22, 3.48, 4.12, 4.38, 5.55, 6.18, 6.40, 7.41, 8.27, 9.27, 9.30, 10.15, 10.36, 11.28 p. m. Sunday—2.10, 3.41, 5.41, 7.23, 7.58, 8.52, 9.34, 9.42, 10.37, 11.52 a. m., 12.33, 12.58, 1.28, 2.09, 2.39, 2.55, 3.17, 4.29, 5.34, 6.57, 7.14 8.13, 8.27, 8.35, 9.42, 10.28, 10.36 p. m.

For Newark—5.36, 6.27, (7.05 through train to Newark), 7.41, 8.36, 9.29, 10.20, 11.20 a. m. 12.28, 12.58, 1.44, 2.32, 2.55, 4.12, 4.36, 5.39, 6.18, 7.41, 8.27, 9.30, 10.36 p. m. Sunday—7.23, 8.52, 9.34, 10.37 a. m., 12.58, 1.28, 2.55, 3.17, 4.29, 5.34, 7.14, 8.13, 8.35, 9.42, 10.36 p. m.

For Easton, Bethlehem, Allentown and Mauch Chunk—5.18, *8.17, 9.47, 11.19 a. m., 2.00, 2.28, xx5.43, (6.59 p. m., Easton only). Sunday—5.45, 10.24 a. m., 1.58, xx5.43, 7.05 p. m.

For Wilkesbarre and Scranton—5.18 8.47 a. m., 2.28, 5.43 p. m. Sunday—5.45, 10.24 a. m., 5.43 p. m.

For Long Branch and Asbury Park, etc —3.41, 8.36, 11.20 a. m., (12.28 Saturdays only), 12.58, (2.11 through train), (3.22 Red Bank only), 3.48, 4.56, 6.18, 8.27, 8.38 p. m. Sunday—7.58, 8.35, 8.52 a. m., (30 Red Bank only), 3.17, 10.36 p. m.

For Lakewood and Atlantic City—3.41. For Atlantic City—3.[illegible], etaol shrdlu cf 8.29, (12.28 Saturdays only), 3.22. Sunday —3.42 a. m., 2.09 p. m.

For Philadelphia—6.42, 7.39, 8.45, 10.43, 11.53 a. m., 12.42, 1.55, 2.45, 5.13, 6.44, 7.42, 8.47, 9.46, 10.48 p. m., 1.20 a. m Sunday—8.45, 9.56, 10.43, 11.41 a. m., 12.42, 1.44, 2.45, 3.42, 4.38, 4.55, 6.38, 6.44, 7.42, 8.47, 9.46, 10.54, 11.54 p. m., 1.20 a. m.

For Baltimore and Washington. Daily —8.45, 10.43 a. m., 12.42, 2.45, 6.44, 7.42 p. m.

*Saturdays only.
xxExcept Easton and Bethlehem.
*Except Mauch Chunk.

W. G. BESLER, Vice-Pres. & Gen. Mgr. W. C. HOPE, G. P. A.
5 25 12

LOOK OUT FOR YOUR PIANO
"Housecleaning" is past, but is your piano free of dust and the destructive moth? Costs you nothing to have your piano carefully examined.
Expert tuning, regulating and repairing of pianos, players and organs.
E. D. Young
'Phone 944-W.
1135 W. Front Street.

L. Moraller & Son
Watchmakers and Jewelers,
WATCHES, CLOCKS and JEWELRY
Fine Watch and Clock Repairing a Specialty.
119 Park Ave. Plainfield, N. J.

RAG CARPETS AND RUGS.
RAG carpets and rugs, also silk portiers made from your own material; we also buy carpet rags. Address William Spicer, Scotch Plains, or William A. Schorb, & Co., 120 Madson avenue, Plainfield; 'Phone 1707-W. 10-2 tf

A. H. ENANDER
Sanitary Plumbing. Gas Fitting. Steam and Hot Water Heating. Contractor for Sewer Connections.
125 WATCHUNG AVE.

HARDWOOD FLOORING
PARQUETRY.
OLD FLOORS REFINISHED.
GEO. E. WATT
150 North Ave. Tel. 333-W.

COAL DEALERS.

COAL
KINDLING AND GRATE WOOD
WALTER TEMPLE
674 SOUTH SECOND STREET.
TELEPHONE 231 PLAINFIELD.

TenEyck & Harris.
Dealers in
LEHIGH VALLEY COAL
Office Rowley's Drug Store, 119 W. Front St. Tel. 2081-J-2.

TenEyck & Kelley
COAL
741 South Ave. Tel. 1158

GEO. O. STEVENS COAL 747 WEST FRONT ST.

R. L. CLINE
(Successor to C. H. Rugg & Co.)
BEST QUALITY LEHIGH COAL
Yard and office 432 W. 3d St. Tel. 93

Richard Parrott, Jr.
BEST GRADES LEHIGH
COAL
686 South Second St. 'Phone 1569.

N. MEYERS & SONS
COAL
COKE AND WOOD
Office Tel. 1152-w Yard Tel. 1911-w
21 Watchung Av. 4th & Washington Sts

HOTELS.

WHEN IN PLAINFIELD, N. J., STOP AT
The QUEEN CITY HOTEL
All Newly Furnished. A la Carte Service Unsurpassed.
P. FLOERSCH, Prop.
W. M. FLOERSCH, Mgr.

HOTEL WALDORF
EAST FRONT STREET.
HENRY WINDHAM, Prop.
Gottfried Kruger's Extra Beer on draught. Imported Wines, Liquor and Cigars. Hotel accommodation and private Dining-Room.

Hotel Somerset
Under New Management.
Newly Painted and Papered throughout. Table Board and Rooms by Day or Week.
W. G. FEASTER, Proprietor.
97 Somerset St. Tel. 692-L

G. J. WEINMAN
CAFE
213 Park Ave. Tel. 1527

HOTEL KENSINGTON
NORTH AVENUE
UNDER NEW MANAGEMENT.
House Thoroughly Renovated.
SUNDAY DINNER From 12:30 to 2 p. m. 50c

KIVANTINOS & JELLING
Successors to Alex. Luzardi.
Foreign and Domestic Fruits, Choice Confectionery, Nuts, Cigars, etc.
211 W. FRONT ST. Tel. 866-W

JOHN WINZENRIED'S
Storage Warehouse
316-318 WEST FRONT ST.
Separate Rooms—Clean and Dry.
Furniture removed with care
Tel. 640-R. Residence 312 Lee Place.

JOHN WIRTH
(Successor to Henry Liefke)
BAKERY AND CONFECTIONERY
201-202 West Front St. Tel. 728
Orders delivered at short notice.

J. C. POPE & CO.
INSURANCE AGENTS
110 E. Front St. Plainfield, N. J

HENRY WIERENGA
FURNITURE, FREIGHT, BAGGAGE EXPRESS AND RIGGER.
PIANO MOVING A SPECIALTY
Residence 'Phone 517-R.

KINDLING AND GRATE WOOD
Prompt deliveries. Orders received at
89 SOMERSET STREET.
JOHN MOBUS
P. O. Box 220 Telephone 19-W-41

PLAINFIELD WINDOW CLEANING CO.
M. MERSTRICH, Prop.
Stores, Offices, Private Residences, New Buildings Cleansed, Scrubbed and Oiled. Office, 121 Liberty St. Tel. 1945-W.

IN WOMAN'S REALM

The KITCHEN CUPBOARD

THE TOOTHSOME APPLE PIE.

THE best pies are those that are most digestible. Rich crusts in which flour and butter or other fats are combined in equal proportions are not generally served in these days of hygienic eating. The shortening should be absolutely fresh and sweet. Unless the pie crust is light and flaky the pie will not be palatable.

Much also depends on the pie filling. Some persons find a pie objectionable because the filling is sweetened too much. Others cannot eat tart pie. Too little sugar, however, is a fault less serious than the use of too much. Sugar may be sprinkled over the tart pie when it is served.

One of the most popular pies is apple. The fruit is not only agreeable, but it is wholesome.

Here are various ways of preparing this favorite pastry:

Old Fashioned Pie.

Deep Dish Apple Pie.—Fill a deep dish with tart apples sliced and sprinkled liberally with sugar, nutmeg and bits of butter. Butter the upper edges of the dish and lay over the apples a sheet of paste. Cut three slits in the center. Pour into one of these openings half a cupful of hot water and bake about an hour in a hot oven. Serve hot.

A Teutonic Recipe.

German Apple Pie.—Make an apple pie omitting the upper crust. When almost done beat one egg light and add to it a scant half cupful of rich cream. Pour this mixture over the pie and replace in oven until the custard is set.

Covered With Meringue.

Apple Meringue Pie.—Pare, slice thin and stew juicy apples with about a teacupful of cold water. When done mash, sweeten to taste and flavor with lemon juice. Cover the pie pans with puff paste and fill with apples, leaving one-quarter of an inch at the top.

Bake in a steady, moderate oven until brown, then fill with meringue made from the whites of two eggs and one tablespoonful of sugar. Return to the oven and brown.

A Tart Pie.

Lemon Apple Pie.—Peel, core and chop two raw apples fine, add one cupful of sugar and one well beaten egg. Grate in the rind and juice of one-half lemon, add the pulp cut fine, one-half cupful of sweet milk and grated nutmeg to taste. Bake with two crusts.

Anna Thompson.

SNAPSHOTS OF FASHION.

Pink Complexion Veils a Becoming New Fad.

The popular Shetland finish veils are still in strong favor. The newest arrivals in these lines are the pale pink

A SMART BLOUSE.

complexion veils that are so vastly becoming.

The cuirass effect on evening gowns is seen in many new designs.

Little frocks of sprigged muslins will be smart and pretty for summer wear.

Flower-like ornaments with bands of velvet are still popular for neckwear.

Overlapped edges and fancy collars make two of the notable features of the latest fashions. Here is a blouse that is made either with open or high neck. JUDIC CHOLLET.

This May Manton pattern is cut in sizes from 34 to 40 inches bust measure. Send 10 cents to this office, giving number, 7468, and it will be promptly forwarded to you by mail. If in haste send an additional two cent stamp for letter postage. When ordering use coupon.

No..... Size.....

Name .....

Address .....

.....

Dictaphone For Blind.

The blind stenographers are especially benefited by the dictaphone, which enables them to use the typewriter as well as their seeing sisters. Many young women who use it find it disagreeable because of unpleasant noises, but no doubt this will in time be obviated.

Cookery Points

The Kitchen in Summer.

The kitchen is a great problem, for it is likely to be small, crowded and hot. The window here must be open constantly. The range must be forgotten. All heating of water or food must be done by gas if an electric range is impossible, and an acquisition that will pay for itself is a fireless cooker. This is easy to handle and means that the gas stove need be lighted but for the briefest period in the morning, when the food for the evening will be heated to the proper point. It then is removed to the fireless cooker and left to reach perfection by night, while the fire is put out. A chafing dish in the dining room will save work and kitchen fire, as will a few of the electric contrivances, such as a toaster, flatiron and percolator. The man of the house may even heat his shaving water with a little electric stick instead of having the boilerful heated by the range for his needs or the kettle placed on the hot gas stove to send waves of heat through the cool house.

The food itself should be made simple for the summer. A diet consisting largely of vegetables and fruits and cereals is used by hundreds who never could be classed as "cranks" as soon as warm weather begins. Iced tea, coffee or lemonade and cool milk or buttermilk will be far better than hot drinks. Heavy puddings that must be baked or boiled may be replaced by ices, fruits and other cool things. Salads in place of meats will appeal to the eye and the appetite on a hot day and will eliminate much cooking and consequent heat. When a hearty meal must occasionally be prepared with the aid of range or gas stove and the rooms in consequence are overheated just as evening is coming on the old remedy of a wet sheet hung in the breeze for an hour or so in each room will do wonders in the way of making the atmosphere cool and refreshing.

Cocoanut Candies.

When fresh cocoanut can readily be obtained there is no bonbon nicer than one of cocoanut fondant combined with chocolate, coffee flavoring or maple sugar.

For coffee creams with cocoanut put half a cupful of coffee and two cupfuls of sugar on the stove to boil. When it begins to spin a thread when a spoonful of it is lifted up and poured back, remove it from the fire and stir into it as much shredded or grated cocoanut as it will hold. Then beat it until very stiff and drop it in spoonfuls on waxed paper. These candies, after hardening, may be dipped in melted chocolate or maple sugar.

The following recipe is for a white cocoanut bonbon, which may likewise be dipped in chocolate or maple sugar: Mix powdered sugar and sweet cream together until a soft fondant is formed, then stir in grated cocoanut until the whole is stiff. Mold it into balls, and when they are hard cover them with melted maple sugar. When melting the maple sugar add a tiny bit of butter. This will give it a richer flavor and a smoother surface when it hardens. If the sugar seems to have been thinned too much by the water added in melting, test it by stirring a little of it in a cold saucer. If it hardens it is all right.

Orange Cup.

This is one of the nice punch bowl drinks that are all right for the children's lawn party: Peel half a dozen oranges, remove every particle of the white pith, divide into sections and take out seeds and membrane. Put six heaping tablespoonfuls of sugar in a saucepan with the juice of two other oranges and some of the grated yellow rind and simmer until the sugar is dissolved, but not boiled. Arrange the pieces of orange in the punch bowl. Combine the sirup and cold water to make a pleasant sherbet, flavor with orange flower water and pour over the oranges in the bowl and at the last put in several pieces of ice to make the "clink" and keep the contents of the bowl cold.

Delicious Short Crust.

Rub a quarter pound of butter into half a pound of flour previously mixed with half a teaspoonful of baking powder, one ounce of sugar and a little salt. Make a well in the center, break into it an egg, work together, moisten if necessary with a little water and roll out.

This paste is best for an open tart, for which purpose the paste is laid on a plate, and a roll or wall is placed around the edges. Bits of bread are laid on it, it is then baked, the bread removed and the paste filled with stewed fruit or jam.

For the Tea Table.

Small sugar cutters, which are really scissor shaped tongs, are a great help to the hostess at afternoon tea, for it is a difficult matter to select a lump of sugar which is the proper size. The little cutters may be used in place of the ordinary sugar tongs as well as for cutting the lumps into halves or quarters.

—When a fellow tells a girl he would gratify her smallest wish she may be justified in having grave doubts about her larger ones.

NEW YORK SPECIALTY SHOPS
"SELLING THINGS DISTINCTIVE"

Jack's SHORT VAMP Shoe Shop
495 Sixth Avenue
Bet. 29th and 30th Sts. New York
Announce Their Semi-Annual Clearance Sale of All This Season's Models in
Pumps Oxfords High Shoes
All materials all sizes at..... $3.85
Former prices $5 to $8
Our Fall Line will be ready Aug. 1. Write for Catalog Y.

SOLID BRASS DESK SET COMPLETE, $2.50
White Bead Necklaces 1.50 up.
Prizes for CardsBowling, etc.
Import Specialty Shop, 4 West 22d St., N. Y.

THE FURNESS ANIMAL CROCKERY.
Unusual designs in animal subjects on fine china. Fittings for the porch tea table, breakfast room, invalid's tray and nursery. Unique gifts, prizes and favors. Something new and different. Send for descriptive list drop in.
The Furness Studio,
154 West 57th St., N. Y. Tel. 3691 Col.
Carnegie hall.

FURNISHING THE SUMMER HOME

A Wide Range of Choice In Wicker or Wood Furniture In Light and Airy Designs Is Afforded Housekeepers.

IN making changes in the furnishing of the summer home economy as well as attractiveness has often to be thought of and serviceable furniture, rugs and hangings have to be purchased.

While wicker has generally been considered the furniture most desirable for the summer cottage or bungalow, neat mission furniture has its advocates. The mission furniture, with the addition of cushions, does just as well for winter as for summer.

Particularly attractive are graceful forms of chairs like the one illustrated here. These may be purchased with or without the upholstering, which in this case was of light silk tapestry.

Wicker furniture is ideal for summer use, and while rather expensive at first cost this furniture is very durable. Simple, substantial shapes are best, and ornate and fanciful effects should be avoided.

Summer chairs should be low, deep and broad, with backs high enough to support a weary head and arms broad enough for the hands and elbows.

The wicker tea wagon is a convenient bit of summer furniture, for tea may be prepared in the kitchen and wheeled out on lawn, porch or living room with great ease. There is a removable tray in the top of the tea wagon so that the dishes may be lifted out and set on a table for washing.

Furniture for the summer living room should include simple, practical styles suitable for a light papered room. The lounge, deep rocker, writing table and chair and the corner cabinet for this room may be of light green enameled wood, the desk chair having a caned

NEW EASY CHAIR.

seat and the rocker and lounge upholstered cushions of green and lavender patterned cretonne.

A cretonne wardrobe is a most useful article of furniture for the closetless room of a summer cottage. This wardrobe has a light framework of green enameled wood matching the furniture and the panels of cretonne are tacked inside the wood frame. On a strong bar running across the wardrobe inside racks for clothing may be hung. Shelves may be fitted in if preferred and the wardrobe used for house linens, china or anything else.

For the bedroom there are chiffoniers made like the wardrobe, with light wood frames fitted with covered boxes of heavy papier mache incased in cretonne. The boxes slide in and out easily, and the lids are so arranged that they may be turned back like a folding trunk lid and the contents easily reached.

The wooden furniture with cane panels is delightfully cool and summery for a country bedroom, but this furniture is expensive, and most housekeepers have to content their souls with the white or light green bedroom furniture which is really charmingly dainty. The summer bedroom should be as simple as possible, and the fewest possible pictures and articles of bric-a-brac should decorate it. Two artistic framed prints or photographs, a vase of fresh flowers and perhaps a well chosen illuminated and framed motto of the sort that is so popular now should be sufficient ornamentation.

A nursery washstand of wicker, ornamented with the new composition called "French bisque," which is coming into usage, is made to hold two little pink china wash bowls, two pitchers, a soap dish and powder box, all of pink china. It is a convenient height for the children to use and so pretty it should dispel the usual dread of clean face and hands which soap and water seem to suggest to the infantile mind. The pitchers have the advantage of being small enough for any child to lift for himself.

WILLOW FURNITURE
at
Closing Out Prices
Every piece of Willow Furniture now in stock must be sold quickly to make way for Fall exhibits. SUBSTANTIAL REDUCTIONS have therefore been made to insure quick disposition of what now remains on hand.
SUMMER RUGS
Equally advantageous prices prevail in this department, and rare values are now obtainable.
McGibbon & Co.
3 West 37th Street New York

Importer G. BRODSKY Designer
CLEARANCE SALE, Coming Week
Must sell out entire stock of high-class Charmeuse Gowns, fine silk dresses, tailored suits evening wraps, automobile and steamer coats, Raincoats or Coats. Many of these are original imported models.
20 WEST 39th STREET, NEW YORK

Birth Announcements.

Many people do not like the idea of announcing the birth of a child in the newspapers, says Florence Howe Hall. They argue that it is not a matter to interest the general public, but only the friends of the parents. The old English custom was to tie up the door knocker with a white kid glove as an announcement of the happy event. A pretty modern method is to have baby's name, without any prefix, written or engraved, on a tiny card. This is fastened to the visiting card of the mother with a small bow of white ribbon and sent to relatives and friends through the mail.

On receiving such an announcement friends call and inquire after the health of mother and child, leaving cards for the former. Some persons leave them for the baby also, but this seems rather absurd. Instead of calling one may send a note of congratulation or write a little message of felicitation on one's card.

Gifts may be sent at this time or later, when the christening takes place, as may be preferred.

Good Form In Dress.

Few women know how to put on their clothes. This sounds like a very startling statement, but let us stop and think over the matter quietly.

How frequently we see women with dainty, well made and even well cut blouses, and yet how few appreciate the beauty of the garment, and why? Because the blouse is not pulled down tightly at the waist line and fastened in place either by hooks and loops or safety pins. Then, too, the collar is probably not carefully boned so that it will fit the neck snugly. Each woman should study the shape of her own neck (not some one else's) and find just where the bones must be placed in order to make the collar fit well. A still better plan is to take a piece of heavy paper and cut a pattern for the collar which exactly fits the throat and then have every collar made from that pattern. Curve it down under the chin so that the collar will not break, then let it stand up high just back of the ears and in the middle of the back.

The Art of Accepting Gracefully.

I wish that there were more of the gracious receiving of favors or gifts. Did you ever think how really limited are the abilities of most persons along this line?

Many of us can give beautifully. We can say the pretty phrases, write the timely good wish to accompany a gift, but when it comes to receiving graciously our energies are overtaxed, and we become embarrassed, ill at ease and sometimes very tactless.

Learn to receive as well as to give. Let your gratitude be shown in as fine a way as your generosity. It can be acquired.

A Prompt Response.

The invitation to dinner or luncheon should be answered without delay, and in the reply it is well to repeat the date and the hour to prevent any mistake. Do not accept an invitation with a proviso "if nothing happens." Remember that your hostess may want to fill your place with another guest if you cannot accept.

—Some people give themselves away and others are constantly being sold.

Sales Agents
FOR THE
Plainfield Daily Press
BUSINESS OFFICE,
105 North Avenue.

Open daily until 7:30 p. m. Advertisements received for publication same day until 11 a. m.

Telephone, Plainfield 1300. Private Branch Exchange connecting all departments.

CITY—
E. A. Laing, 149 West Front St.
W. H. Olmstead, 331 Watchung Ave.
Moledezky, West Front street.
Moledezky, 2 Somerset street.
F. Wagner, North Ave. (City Market).
Union News Co., North Ave. Station.
Combias & Co., North Ave.
Haberle & Draper, Watchung Ave.
Robinson & Deutsche, Watchung Ave.
A. D. Mallinson, Liberty & W. 4th Sts.
J. Lopresti, 405 Watchung Ave.
Debele & Stahl, 111 Somerset street.
J. C. Field, 411 Park Ave.
Anderson, Liberty street.

BOUND BROOK—
Union News.

DUNELLEN AND NEW MARKET—
F. Coriell.
Pennock.
C. Doyle.

FANWOOD—
Delivered direct from main office.

LINCOLN—
Pervis,
Schofield.

SCOTCH PLAINS—
Delivered direct from main office.

SOMERVILLE—
Jacob Gernert.
Varley.

SOUTH PLAINFIELD—
Robert Hamilton.
Suydam.

WESTFIELD—
Thompson & Bogart.
Glasser.
Snyder.
Wittke.

Arrival and Departure of Mails

At Plainfield Postoffice.

February 1, 1912.

NEW YORK MAILS. Arrive—5:30, 5:00, 8:40, 11:45 a. m., 1:30, 2:30, 5:00, 5:30, 8:30 p. m., 12 midnight. Close—6:20, 8:00, 9:00 10:30 a. m., 12:10, 2:00, 3:50, 6:00, 7:45, 9:00 p. m.

SOMERVILLE AND EASTON. Arrive—8:40, 10:00 a. m., 12:30, 3:15 and 7:00 p. m. Close—6:30, 8:00 a. m., 12:35, 1:30, 4:30, 5:00 p. m.

PHILADELPHIA—Direct. Arrive—6:30, 8:00, 9:40, 11:45 a. m., 12:30, 2:30, 7:00 p. m. Close—6:20, 11:20 a. m., 12:35, 2:00, 3:50, 7:00, 9:00 p. m.

THROUGH FAST MAIL FOR EAST. Close—12:10, 3:50, 6:00 p. m.

DIRECT THROUGH FAST MAIL FOR WEST. Close—6:20, 11:20 a. m., 1:30, 5.00 and 9:00 p. m.

DIRECT SOUTHERN MAILS. Close—6:30 a. m., 12:35, 5:00, 7:00 and 9 p. m.

PENNSYLVANIA, West of Easton. Close—6:30 a. m., 1:30, 7:00 p. m.

ELIZABETH—Direct. Arrive—5:00, 8:40 a. m., 1:30, 2:30, 5:30 p. m. Close—6:00, 9:00 10:30 a. m., 12:10, 2:00, 3:50, 6:00, 9:00 p. m.

NEWARK—Direct. Arrive—5:00, 8:40 a. m., 1:30, 2:30, 5:30 p. m. Close—6:20, 8:00, 9:00, 10:30 a. m., 12:10, 2:00, 3:50, 5:30, 6:00, 9:00 p. m.

WATCHUNG. Arrive—7:00, 6:45 p. m. Close—9:00 a. m., 5:00 p. m.

WARRENVILLE. Arrive—1:00 p. m. Close 9:00 a. m.

SUNDAY MAILS. Office open from 9:30 to 10:30 a. m. Mail close at 4:15 p. m.

H. M. BIRD, P. M.

?
Are you looking for a tenant for your house for the summer, furnished or unfurnished? Use the classified columns of the Plainfield Daily Press. The rate is 1 cent per word for the first insertion, and ½ a cent per word for subsequent insertions. No ad. taken for less than 10 cents. Copy received until 2 p. m. except Saturdays, when forms close at 12:30.

"AT THE FOUNTAIN"

4 NEW ONES

Banana Martinique Sundea 15c
Tutti Fruitti Domingo Sundea 15c
Hawaiian Sundea 10c
Pecan Panale Sundea 10c

UNIQUE AND ORIGINAL.

T. S. ARMSTRONG The Apothecary

Cor. PARK and NORTH AVES.

-BUTTER-

ROCKDALE PRINT
ROCKDALE CREAMERY
FANCY ELGIN
PRICES TAKE A DROP
The Quality is Unsurpassed by any in the State.

NEUMAN BROS.
GROCERS

Watchung Ave. and Fifth St. Telephone 760

Efficient and Rapid Delivery Service to All Parts of the City

HAND'S EXPRESS CO.
OLD RELIABLE
STORAGE
All Rooms Separate, Light and Dry
Furniture Packed and Shipped
Office 69 Somerset St. 'Phone 541

AUCTIONEERS.

Murray, the Auctioneer

is now located at the old Auction Room Stand, 326 West Front street, near Grove. Household goods and merchandise of all kinds bought and sold. We also pack China and crate furniture and have good dry storage rooms at moderate charges.

Over 20 years experience in business and conducting sales.

ROBERT MURRAY,
Auctioneer and Appraiser,
326 West Front St. 'Phone 666

The Leading
Auctioneers
W. A. SCHORB & CO.
Also Dealers in Second Hand Furniture—Bought and Sold.
120 Madison Av., Jackson Blg
Telephone 1707-W.

TO LET
Store at
1348 W. Front St.
Suitable For Tailor
RENT
$12.00 PER MONTH
EMANUEL KAPELSOHN
1263 ARLINGTON AVENUE.
Sole Agent,
Or
ED. C. HARDINGHAM,
152 North Avenue.
'Phone 1955-6, Plainfield.

Our business is negotiating small or large loans for people keeping house.

We charge a reasonable service fee, arrange payments either weekly or monthly, and give each customer a memorandum of agreement.

Honorable Dealing and Courteous Treatment.

HOUSEHOLD LOAN CO.
148 East Front Street,
Plainfield, N. J.

Watchung Express Co.
Incorporated.
120 Madison Ave. Tel. 1664-M-2
All Orders Promptly Attended To.

CAMP . . . .
. . RAM'S . .
. . . . HORN
TOM MUIR, PROPRIETOR.
HALSEY ISLAND,
LAKE HOCATCONG

Sixth Season
OPENS SATURDAY, JUNE 29

It's just the place for a fellow to spend his vacation. Motor-boats to rent for excursion parties.

For terms, etc., address Tom Muir, Box 118, Nolan's Point, Lake Hopatcong.

LAST FEW DAYS OF OUR
REMOVAL SALE
GOODS SOLD BELOW COST
CARL SILBERT'S
JEWELRY STORE
219 WEST FRONT ST., Op. Proctor's
New Location Will Be
255 WEST FRONT ST., Op. Babcock Building.

VAIL BROS.
Plumbing, Tinning and Heating.
Satisfaction Guaranteed.
General Repairing a Specialty.
Night service promptly attended to.
Phone 1067-W 123 Duer St

Leland Manning
MASON AND BUILDER.
Estimates Furnished.
Jobbing a Specialty
1120 Myrtle Avenue. Tel. 847-J.

HERE AND THERE.

The Delta Press, of Delta, Keokuk county, Iowa, under date of July 3, has the following item of local interest:

"Charles Sebring, of Plainfield, N. J., arrived here Monday forenoon for a few days' visit at the Cap Sampson home, he being a cousin of Mrs. Sampson, and also a cousin of Will Brokaw. Mr. Sebring left his eastern home in time to be in Chicago for the Republican convention, and for a few days before coming to Delta he visited an aged aunt at Henry, Ill. He will also visit at other points in Iowa and Nebraska, and expects to get home by the last of July. While in Chicago Mr. Sebring purchased the flag decorations with which the gold room in the Congress Hotel was decorated for the Taft headquarters during the recent convention, and will use the same for decorating his auditorium at Plainfield, a city of about 30,000. Mr. Sebring has a number of interesting photos with him, noting the many changes which have taken place in his home town, which are of especial interest to his relatives."

PROGRESSIVE TICKET SURE SAYS HUTCHINSON

Will Try to Secure Control of Republican State Convention in Fall.

Trenton, July 6.—Discussing the third party movement today, Elijah C. Hutchinson, of this city, former State Senator and former State Road Commissioner, declared that the Roosevelt followers of this State would put a full ticket in the field. Mr. Hutchinson was the Roosevelt alternate to the Chicago convention from the Fourth Congressional District comprising Mercer, Hunterdon and Somerset counties. He said that the Roosevelt men would place legislative tickets in all counties not only for the purpose of winning seats in the Legislature, but also to secure control of the Republican State convention which will meet in this city the Tuesday following the primary election. This State convention will choose the presidential electors, and will be composed of the 60 candidates for the Assembly, the candidate for the Senate in the six counties in which Senators are to be chosen, and the holdover Republican Senators. Former Senator Hutchinson pointed out that if the Roosevelt party, duplicating its victory at the presidential primary in this State, could win a majority of the legislative candidates at the primary in September it would control the State convention and would nominate Roosevelt presidential electors. This would bring about the curious political situation of the Taft Republicans, although they have the regular ticket, being compelled to nominate their electors by petition, in the same form as the Prohibitionists.

Mr. Hutchinson referred to the fact that Roosevelt electors have been chosen already in six states and he stated that the movement to secure Presidential electoral tickets favorable to the Colonel would be made general in all the states. This plan, he declared, had been decided upon following the announcement by Colonel Roosevelt that he proposed to stay in the race for the Presidential election.

Assemblyman John E. Gill, of this city, who was a Roosevelt delegate to the Chicago convention, will seek re-election to the Assembly on the Roosevelt ticket. Last year he was elected as a regular and was very active in the Assembly, particularly in the fight over the school laws. Mr. Gill declares unequivocally that he proposes to continue to support Colonel Roosevelt, and he will go before the people at the September primary on a Roosevelt platform.

QUITS PRISON TOMORROW; FACES ANOTHER TERM

Trenton, July 6.—Upon his release from State prison today Robert K. Wardell, who has served a three-year term for false pretense, will be taken into custody awaiting the arrival of extradition papers from Illinois. He is wanted in that State to serve out an unexpired term of eleven months at Joliet.

About ten years ago Wardell gave a worthless check for $10. He was arrested, but refused to reveal his identity, having prominent connections in the East. He was released from Joliet in 1908, and came East without permission and in violation of the terms of his parole. His whereabouts were discovered by a man who threatened to reveal them, and Wardell raised $20 to satisfy the blackmailer. For this he was given the three-year term in New Jersey.

Wardell is a man of some accomplishments and has held a responsible clerical position at the State prison. It was he who drafted the amendment to the indeterminate sentence law which provoked so much discussion at the last session of the legislature.

C. E. SATTERLEE'S WILL DIVIDES ABOUT $200000

Freehold, July 6.—Bequests of $195,000 are made in the will of Charles E. Satterlee, of Atlantic Highlands, which has been admitted to probate in the Monmouth county surrogate's office.

Legacies of $50,000 each will be received by two nieces of the testator, Ethel Lee Abel and Emily S. B. Loretz, while to another niece, Mabel Carrington, is bequeathed $35,000. The testator's three nephews, Daniel N., Charles S. and Robert H. Carrington, are bequeathed $20,000 each.

The sum of $2,000 is bequeathed to Emily S. B. Loretz and Charles S. Carrington, to be held in trust, and, with accrued interest, used for the education of the testator's grandnephew, Edward Abel, when he arrives at a proper age to attend college. The residuary estate is bequeathed to the three nieces.

Mr. Satterlee's will was executed April 17, 1910. He appointed his nephew, Charles S. Carrington, and Edward W. Burr, executors.

—Some people are so constituted that they would much rather find fault than find favor.

PRESS CLASSIFIED COLUMNS

Plainfield's Greatest Want and Exchange Market

COPY RECEIVED UNTIL 2 P. M. DAILY

One cent a Word for first insertion, one-half a cent a word for each subsequent insertion of the same advertisement for less than one month. Fifty cents a line, (six words) for one month. DOUBLE CHARGE FOR CAPITALS. NO ADVERTISEMENT RECEIVED FOR LESS THAN 10 CENTS.

The Plainfield Daily Press cannot give information regarding advertisements for which answers are to be sent care of the Press. Persons replying to office addresses must mail or leave written answers as stated in advertisement.

Opening
New Series
The Union
Building
and Loan
Association

OFFICE 146 PARK AVENUE.

Announce the opening of the 76th Series on Monday Evening, July 8th. 10 shares will cost you $5.00 per month and in eleven years will be worth $1,000. This Association is nearly 15 years old and has paid out to its members in matured shares over Fifty-four Thousand Dollars during that time, the profits showing an average of over 9 per cent.

Application for loans on Bond and Mortgage will be received at this meeting, or at any time by the officers.

E. M. LAING .....President
A. D. EDGER.....Vice-President
J. V. E. VANDERHOEF...Secretary
M. C. VAN ARSDALE....Treasurer
7 5 1

VAIL
JEWELER and
OPTICIAN . . .
236 Park Avenue
OPPOSITE NORTH AVENUE.

ALL SEASONABLE
Plants and Cut Flowers
FLORAL DESIGN WORK A SPECIALTY
STANLEY
159 EAST FRONT ST.
'Phone 928. 6 20 tf

T. A. Moore
UNDERTAKER;
612 E. Sixth St.
TEL. 741-R

A. M. RUNYON & SON,
UNDERTAKERS.
402 Park Avenue. Telephone No. 40, Office open day and night. Office of Hillside Cemetery. New York office—50 Great Jones St. Tel. call 3345-Spring. New York Embalmers License—1220. New York Registered Licensed Undertaker No. 215.

Established 1872.
P. CASEY & SON,
UNDERTAKERS AND EMBALMERS
Office 116 Park Ave., Tel. 884-W. Res. 417 W. 3d St. Tel. 903-R. Office open day and night. N. Y. office 16 E. 22d St., Tel. 2094-Gramercy.

L. L. MANNING & SON.
STEAM GRANITE WORKS.
Corner Central Ave. and West Front St.
Opposite First Baptist Church.

DIED.

DAVIS—At the residence of his daughter, Mrs. W. N. Houghton, 310 Grant avenue, on Friday, July 5, 1912, Daniel Edwards Davis, aged 74 years.

Funeral private. New York and Brooklyn papers please copy.

SELBY—Entered into rest July 4, Emily, beloved wife of Major T. Selby, at her residence, 511 West Fourth street.

Funeral services at Mt. Zion A. M. E. church, Sunday, July 7, at 2 p. m. Interment Evergreen cemetery.

VAN LEUVEN—Gertrude Mary Van Leuven, aged 4 years, daughter of Eugene and Gertrude Van Leuven, of 527 East Sixth street, died yesterday (Friday), after one day's illness.

The funeral will be held Monday at 2 p. m., from her late residence. The interment will be in St. Mary's cemetery.

HELP WANTED—FEMALE.

NAT LEVY & CO., employing 200 people on ladies' muslin underwear, have room for 50 more at once; clean, light, steady work; best pay; good opportunity for girls to learn a trade. Apply Nat Levy & Co., Rink building, Plainfield. 5 21 tf

WANTED—Young girl to assist with housework; no washing. 816 Carlton avenue. 7 5 3

RELIABLE firm desires to train several ladies for permanent positions; you earn while learning; big money to right parties. Address E. T., care Press. 7 6 3

WANTED—Competent white girl for general housework; no washing. 982 Prospect avenue. 7 1 5

HELP WANTED—MALE.

WANTED—Two experienced delivery men in grocery business. Address Delivery, care Press. 7 5 2

WANTED—An experienced steam road roller man. Apply "Maple Tree Inn," South avenue, W. C. Smith. 7 5 2

SITUATIONS WANTED—MALE.

NEAT boy, 16 years old, willing to do anything, wishes work during vacation. Please address A. B. C., care Press. 7 6 3eod

SLAVISH girl wishes position at general housework. 833 Midway avenue. 7 5 3

COLORED girl wants position at days' work; experienced. 428 East Fourth street. 7 5 2

WANTED—A situation for an experienced coachman, highest personal references given by his present employer, A. L. Otterson, 1333 Evergreen avenue. 5 22 tf

REAL ESTATE FOR SALE.

FOR SALE—Rare opportunity to buy new house in best section of Plainfield, containing 9 rooms and tiled bath; hot water heat, gas and electric fixtures; hardwood floors, paneled dining room; open fire places; laundry in basement; also choice lots; will build on same to suit. Address Up-to-Date, care Daily Press. 7 3 eod6

$100 SECURES 7 rooms and bath; new house, Bergen street. 351 East Third street.

FOR SALE—A few choice lots on Union street; the cheapest lots in Plainfield for the money. J. T. Vail. 7 19 tf

ROOMS AND BOARD.

TWO or three furnished rooms, all improvements. 243 Somerset street. 6 6 tf

PLEASANT furnished rooms. 175 East Front street. 7 3 3

FURNISHED room to rent; center of town; light and airy and improvements. 334 East Fifth street. 6 15 tf

TO LET—Two large unfurnished rooms for light housekeeping. Address P. R., care Press. 7 6 3

TWO large desirable rooms, with board. Mrs. Williams, 137 Crescent avenue. 4 3 tf

LOST AND FOUND.

$10 REWARD—Lost on July 4, a green bird. Mrs. Wolverton, 560 East Second street. 7 6 3

$5.00 REWARD for return of large male collie-dog, tri-color, dark brown, tan and white; small scar above the eyes. Mendel, 'phone 507-J. 7 5 2

WANTED TO RENT.

WANTED—To rent, house that will accommodate 20 Italians. Apply "Maple Tree Inn," South avenue, W. C. Smith. 7 5 2

REAL ESTATE AGENTS.

REAL ESTATE for sale, rent and exchange. Insurance in strong companies at lowest rates; money loaned on real estate. Thickstun & Emmons, 197 North avenue. tf

SITUATIONS WANTED—FEMALE.

LAUNDRESS wants work at home or day's work. 542 West Second St. 7 6 3

WIDOW, white, respectable, would like position as working housekeeper for widower or bachelor. Address M. W., care Press. 7 6 6

MOTHER and daughter as cook and waitress and chambermaid; no objection to country. 542 West Second street. 7 6 3

YOUNG German woman wants work by the day; cooking or laundry. 325 Park avenue. 7 6 3

MISCELLANEOUS.

IF YOU NEED something to build you up, get a bottle of Tonic Hypophosphites at Nagle's Pharmacy. Good spring medicine. 2 29 tf

CHARLES BING, first class laundry, 438 Watchung avenue, Plainfield, N. J. White shirts, 7c; collars, 1½c; cuffs, per pair, 3c; drawers, 5c; undershirts, 5c. 7 3 1mo

STORE your furniture with the Plainfield Storage Company; reasonable rates. Orders left for moving vans. Nagle's, Front and Grove Sts. 1 18 tf

H. H. BUTLER, D. V. S.—Pet animals a specialty. OFFICE AT WM. T. CAMPBELL'S, 108 Somerset street, 'Phone 230. Hospital for dogs. (Cut out for reference.) 1 8 tf

ALL KINDS of buttons and pleatings made at The Plainfield Lace Store, 146 East Front street. 6 13 1mo

RIDING lessons; fine saddle horses to hire; horses boarded; exchanged. Riding School, 775 Kensington avenue. 'Phone 194. 1 8 tf

FOR SALE.

FOR SALE—Surreys, buggies, wood wagons and business wagons; also harness at bargain prices. W. J. Conroy, 177 Somerset street, North Plainfield. 5 13 tf

FOR SALE—Handsome pony, young and sound; harness, pony wagon and cart; whole outfit; must sell; have no further use for same. Inquire Kirch & Co.'s hardware house, Park avenue, Plainfield. 7 1 6

FOR SALE—7 white leghorn hens now laying, and rooster; 75 cents. Markey's, greenhouses, Tompkins avenue, near Clinton avenue. 7 3 3

FOR SALE—8 solid oak tables, sizes 10 ft. long, 3½ ft. wide. Werner's Clothing House, 206 West Front street. 6 20 tf

FOR SALE—Smart little team of young, sound, seasoned business horses; light double harness and two seated carriage. David Hand, 837 Berkely avenue. 7 5 2

FOR SALE cheap, two-seated trap, rubber tire surrey; both in first class condition. Address Surrey, Daily Press. 7 5 2

FOR SALE cheap, parrot and cage; good talker. Call 6 Fritts place. 7 5 3

SURREY for sale, canopy top, light weight; cut under; good as new. 39 Prospect place, N. P. 7 5 6

SOUND and strong horses; good for delivery purposes; ten years old; bargain; must be sold quickly because of lack of stable room. Call 748 Woodland avenue, livery stable. 6 12 tf

FOR SALE—Profit-sharing bond at rate of fifty per cent. earnings of money invested and a guarantee of interest at 5%. I have paid 20 months or $200, and will sell for $190 cash. Apply C. C., care Press. 3 27 tf

EMPLOYMENT AGENCIES.

MURRAY'S Employment Registry office has removed from 226 East Front street to 326 West Front street, near Grove, at Murray's auction rooms; 'Phone 666. 5 17 tf

EMPLOYMENT Agency, Mrs. Keller, 22 Somerset place, the oldest and most reliable (all nationalities). 'Phone 1724. 7 1 tf

AUTOMOBILES FOR SALE.

FOR SALE—1912 Cole five-passenger touring car; driven just 1,500 miles. 1912 American Tourist "30", four-passenger touring car; driven 600 miles. 1911 Marion (two bodies) roadster and four-passenger (first class shape). 1911 Alco roadster (first class shape). 1908 Mitchell four-passenger touring car (first class shape). 1907 Thomas seven-passenger touring car (in good shape). The Borough Garage, Watchung avenue and Race Street. 7 5 2

FOR SALE—To settle an estate; five passenger Marion "30" touring car; first class condition. 226 West Second street. 7 3 3

WANTED—MISCELLANEOUS.

A SECOND Mortgage of $4,500 is falling due July 14 on improved 48 acres of land adjoining Bound Brook, N. J.; owner wants some one to lift mortgage for 1 or 2 years; will give A1 inducements. Address B. B., 25 and 27 West Fourth street, New York city. 7 6 6

WANTED—Small watch dog of any breed, cheap. James Jackson, Jr., Press office. 7 5 3

FOR RENT.

FOR RENT—6-room apartment at 1229 East Second street; every modern improvement; an exceptional bargain; worth investigation. Owner on premises. 5 21 tf

TWO apartment houses to let, improvements; centrally located; newly papered and painted. Apply Newman Bros. 5 23

TO LET—Apartment, 306 East Front street, first floor; 5 rooms; all improvements. 6 1

HOUSE to let, with all improvements. 720 West Third street. 7 1

FOUR rooms; Central; 321 Park avenue. J. Manley. 7 1

TO LET—New 4-room apartment, 1349 to 1355 South Second street; rent $10.50 and $11 a month; free water. John Herrman, 411 Somerset street; 'Phone 70-J. 6 7 1

FOR RENT—7-room house, latest improvements; nice shade trees; good location; $25. House and lots for sale. D. F. Dugan, 5 East Seventh Street. 7 2

FOR RENT—Furnished room, modern flat; reasonable. Thompson, 227 West Front street. 7 6

TO LET—New 4-room apartment, 268 Grove street; $10. Apply 5 Fairview avenue. 7 6

SIX rooms; $10. 351 East Third street.

SEVEN rooms and bath, 31 Bergen street; rent $16.50. Call 351 East Third street.

TO LET—Five-room flats; all improvements; hard wood finish; the cheapest for the money in Plainfield; in a new house. 423 John street. 7 5 1mo

FLAT TO LET—Six-room, all improvements. 107 Somerset street. 7 5

TO LET—Automobile storage, central; $12 per month; U. B. Crane, 138 North avenue. 7 5

TO RENT—8-room cottage; all improvements; large, high ground; large piazza; 5 minutes from railroad station and trolley; rent $22. Enquire of C. VanHerwerden, 1312 South avenue, Netherwood. 6 27 tf

TO LET—An up-to-date store in the main street of Dunellen, suited for an upholstery and furniture business; also two apartments in the same building. Apply to Frank Linke, 227 West Front street. 6 11 tf

TO LET—Six-room house, part improvements; $15 per month. Apply W. S. Crook, 664 South avenue. 6 18 tf

TO LET—Two five-room flats, 40 Harmony street. Apply 36 Somerset street. 5 29 tf

FOR RENT—To small respectable colored family, house of 6 rooms on Westervelt avenue, near Mountain. Apply J. V. E. Vanderhoef, at Woodhull & Martin Co. 5 8 tf

TO LET—4 and 5-room apartments; with all improvements, except heat; rent $17 and $18. M. F. Gano, 142 North avenue. 2 8 tf

MONEY TO LOAN.

MONEY TO LOAN on bond and mortgage. Mulford, opposite depot. 12 28 tf

MONEY to loan on first mortgage. Lewis A. Clement, lawyer, Babcock building. 7 1 6

TITLES abstracted for purchasers of real estate and bond and mortgage loans. Chas. J. McNabb, 209 North avenue. 2 18 tf

MONEY TO LOAN on bond and mortgage. Charles L. Moffett; attorney, Woodhull & Martin building. tf

MONEY TO LOAN on bond and mortgage. J. T. Vail. 5 9 tf

MORTGAGES placed on good security. Francis J. Blatz, First National Bank Building. 8 21 tf

$25,000 TO LOAN at 5 per cent. in sums to suit, on good mortgages. Elston M. French, 171 North avenue. 9 19 tf

FOR SALE OR TO LET.

TO SELL OR RENT—House, ten rooms and bath, one block from Front or Somerset trolley. Apply E. M. French, North avenue. 5 9 tf

FOR SALE OR EXCHANGE.

FOR SALE OR EXCHANGE—House and lot, 926 West Fifth street, for small farm, fully equipped. Address 962 West Fifth street. 7 1 12

SPORTS OF ALL SORTS

BASEBALL.

Results of Games Played in National, American and Other Leagues.

NATIONAL LEAGUE.

At New York:										R.	H.	E.
New York	3	2	0	0	0	0	0	1	*—	6	9	2
Brooklyn	0	0	0	0	1	0	0	0	0—	1	5	2

Batteries—Mathewson and Meyers; Barger, Kent and Miller. Umpires—Brennan and Emslie.

At Boston:										R.	H.	E.
Phila'phia	0	1	3	0	2	0	3	0	1—	10	15	1
Boston	0	0	0	0	0	0	0	0	0—	0	7	1

Batteries—Rixey and Killifer; Tyler, White and Rariden. Umpire—Eason.

At Pittsburg:										R.	H.	E.
Pittsburgh	0	3	0	2	0	0	1	1	*—	7	14	0
Cincinnati	0	0	1	0	0	0	1	0	2—	4	8	2

Batteries—O'Toole and Simon; Humphries and McLean. Umpires—Klem and Bush.

At St. Louis:										R.	H.	E.
Chicago	0	0	2	0	2	0	0	0	0—	4	7	0
St. Louis	0	0	0	0	0	0	0	0	0—	0	5	1

Batteries—Lavender and Archer; Harmon, Bresnahan and Bliss. Umpires—Rigler and Finneran.

STANDING OF THE CLUBS.

	W.	L.	P.C.		W.	L.	P.C.
New York	55	13	.809	Phila'phia	29	35	.453
Chicago	39	26	.600	Brooklyn	27	41	.397
Pittsburg	40	27	.597	St. Louis	27	46	.370
Cincinnati	36	35	.507	Boston	21	51	.292

AMERICAN LEAGUE.

At Washington:												R.	H.	E.
Wash'ton	0	2	0	0	3	0	0	0	0	0	1—	6	14	5
New York	2	0	0	2	0	0	0	0	0	0	0—	5	6	1

Batteries—Engle and Williams, Johnson and Ainsmith; Fisher, Warhop and Sweeney. Umpires—Evans and Westervelt.

At Philadelphia:										R.	H.	E.
Phila'phia	0	2	0	0	0	0	0	0	1—	3	6	1
Boston	1	0	1	0	0	0	0	0	0—	2	4	1

Batteries—Houck, Coombs and Egan; O'Brien and Carrigan.

Second game:										R.	H.	E.
Boston	0	0	0	2	1	0	0	1	1—	5	7	1
Phila'phia	1	0	0	1	0	1	0	0	0—	3	8	3

Batteries—Collins and Carrigan; Morgan, Pennock and Lapp. Umpires—Egan and O'Loughlin.

At Chicago:										R.	H.	E.
Chicago	1	0	4	0	2	0	0	0	*—	7	12	3
Detroit	0	0	1	1	0	0	0	0	1—	3	8	1

Batteries—Walsh and Kuhn; Works and Stanage. Umpires—Hart and Connolly.

STANDING OF THE CLUBS.

	W.	L.	P.C.		W.	L.	P.C.
Boston	50	24	.676	Cleveland	35	35	.500
Wash'ton	44	31	.587	Detroit	36	38	.486
Phila'phia	41	29	.586	New York	19	49	.279
Chicago	41	30	.577	St. Louis	19	49	.279

INTERNATIONAL LEAGUE.

At Jersey City:										R.	H.	E.
Providence	0	0	1	1	0	0	0	3	0—	5	10	0
Jersey City	0	0	0	1	1	0	0	1	1—	4	11	1

Batteries—Dygert, Bailey, Lafitte and Schmidt; Doescher and Wells.

At Newark:										R.	H.	E.
Baltimore	3	0	1	0	2	0	1	1	1—	9	15	1
Newark	0	0	0	2	0	0	0	1	0—	3	6	2

Batteries—Walker and Bergen; Schardt, McGinnity and Higgins.

At Buffalo:										R.	H.	E.
Toronto	0	0	0	2	0	0	1	0	1—	4	6	0
Buffalo	0	0	0	2	1	0	0	0	0—	3	1	0

Batteries—Lush and Graham; Fullenweder and Mitchell.

Montreal-Rochester game postponed on account of rain.

STANDING OF THE CLUBS.

	W.	L.	P.C.		W.	L.	P.C.
Rochester	43	29	.597	Newark	36	36	.500
Baltimore	40	31	.563	Prov'dence	34	37	.479
Jersey C'y	38	37	.507	Buffalo	29	38	.433
Toronto	37	36	.507	Montreal	29	42	.408

NEW YORK STATE LEAGUE.

At Utica:	R.	H.	E.
Utica	9	11	1
Wilkesbarre	6	5	3

At Syracuse:	R.	H.	E.
Scranton	2	6	0
Syracuse	0	3	0

At Troy:	R.	H.	E.
Binghamton	7	11	4
Troy	10	9	2

Elmira-Albany game postponed on account of wet grounds.

STANDING OF THE CLUBS.

	W.	L.	P.C.		W.	L.	P.C.
Troy	39	30	.565	W'barre	32	34	.485
Utica	37	31	.544	Syracuse	32	36	.471
Elmira	35	31	.530	Bing'ton	30	35	.462
Scranton	33	33	.500	Albany	30	38	.441

Tristate League.

At York—Wilmington, 11; York, 6.

At Allentown—Allentown, 12; Johnstown, 6.

Other games postponed on account of rain.

—Advertise in the Daily Press.

JUST TAPS BY "BUNTS"

We have the Bound Brook baseball team with us on the oval this afternoon with Slocum and Frederickson as the opposing moundsmen.

Both twirlers have a large following of supporters in this city and this added to the personal rivalry between the two pitchers should make the game a hot one.

The collapse of Manley after he had finished the three-mile run was due to the intensity of the heat and was the only thing to mar the afternoon's program. Manley's condition is not serious, however, and he will be around as well as usual within the next few days.

Oswald Gibbons, the little New York A. C., received the biggest applause of the afternoon when he lapped every runner in the three-mile event.

He set a terrific pace and was as fresh as when the started, at the finish.

A sixteen inning loss is a pretty hard thing for a twirler to take, especially after he has disposed of nine men along the strikeout route and held the opposition well in hand the whole game.

This is what was handed to Warhop, who was in the points for the Yankees yesterday against Walter Johnson, of the Senators.

The crippled New York team has been forced to swallow one dose of hard luck after another.

In order to get enough men to make a game possible it has been necessary for Manager Wolverton to get in the game at third base and Jack Martin, the Plainfield boy, is holding down second.

Martin pounded out a hit and took five chances without a misplay.

Matty came back afer his defeat at the hands of the Brooklyns on Independence Day and handed them a 6 to 1 beating yesterday.

The athletic events in the Olympic games start today in Sweden.

RUNS SCORED IN TWO BIG LEAGUES.

NATIONAL	Sat.	Sun.	Mon.	Tues.	Wed.	Thurs	Fri.	Total
New York	8	..	9	7	12	6	6	48
Brooklyn	9	..	21	6	10	15	1	62
Boston	6	..	6	3	5	11	0	31
Philadelphia	14	..	11	7	8	10	10	60
Chicago	1	4	1	9	..	5	4	24
Cincinnati	2	7	12	..	..	7	4	32
Pittsburg	6	7	0	2	..	14	7	36
St. Louis	7	4	6	..	..	2	0	19
AMERICAN								
New York	6	..	1	9	4	6	5	31
Philadelphia	2	..	6	3	2	9	6	28
Boston	19	..	4	7	7	9	7	53
Washington	1	..	2	5	13	24	6	51
St. Louis	6	7	..	6	..	3	..	22
Cleveland	9	19	2	7	8	10	..	55
Chicago	..	21	..	6	..	0	7	40
Detroit	..	11	8	8	16	16	3	52

LEAGUE GAMES TODAY.

National.

New York at Brooklyn.
Philadelphia at Boston.
Chicago at St. Louis.
Cincinnati at Pittsburgh.

American.

Washington at New York.
Boston at Philadelphia.
Detroit at Chicago.
St. Louis at Cleveland.

International.

Baltimore at Newark.
Providence at Jersey City.
Toronto at Buffalo.
Montreal at Rochester.

SOME NEW PLAYERS.

The manager of the Banker's team in the Manufacturers' Baseball League has announced a shakeup in his lineup for the Public Service team this afternoon. He will have a quartet of new men in the game, but has refused to divulge their names.

FIRST BAPTIST PROTEST THROWN OUT BY LEAGUE

The protest of the First Baptist team was thrown out at the regular monthly meeting of the Sunday-school League last night. The dispute arose over the outcome of last Saturday's game with the Park Avenue nine, when the First Baptists were defeated by a 6 to 2 score. The latter claimed that the field was in no condition to resume the contest after it was stopped during the first shower and that the umpire should have called the game at that time. Arguments were presented by the two captains and managers and also by the umpire who officiated at the game. After a brief discussion the executive committee let the matter stand as it was decided last week; a 6 to 2 score in favor of Park Ave.

This decision makes the league contest a closer race.

THINK OF THE BABES.

When you were trying to keep cool and find the breezes during these last hot days, did you stop to think of the poor, sick babies right here in Plainfield? There are several who need the air and change which could be afforded by the King's Daughters baby camp on the mountain. Won't you help send them there?

HOT WEATHER RULES FOR CARE OF HORSES

Here are some hot weather rules for the care of horses as furnished by the Plainfield S. P. C. A.:

Load lightly, and drive slowly; stop in the shade if possible; water your horse as often as possible; so long as a horse is working, water in moderate quantities will not hurt him, but let him drink only a few swallows if he is going to stand still; when he comes in after work, sponge off the harness marks and sweat, his eyes, his nose and mouth, and the dock, wash his feet but not his legs; if the thermometer is 75 degrees or higher, wipe him all over with a wet sponge, use vinegar water if possible; do not turn the hose on him; Saturday night, give a bran mash, cold; and add a tablespoonful of saltpetre.

Do not use a horse-hat, unless it is a canopy-top hat. The ordinary bell-shaped hat does more harm than good; a sponge on top of the head, or even a cloth, is good if kept wet; if dry it is worse than nothing; if the horse is overcome by heat, get him into the shade, remove harness and bridle, wash out his mouth, sponge him all over, shower his legs and give him four ounces of aromatic spirits of ammonia, or two ounces of sweet spirits of nitre, in a pint of water, or give him a pint of coffee warm; cool his head at once, using cold water, or, if necessary, chopped ice, wrapped in a cloth; if the horse is off his feed, try him with two quarts of oats mixed with bran, and a little water; and add a little salt or suger. Or give him oatmeal gruel or barley water to drink.

Watch your horse; if he stops sweating suddenly, or if he breathes short and quick, or if his ears droop, or if he stands with his legs braced sideways, he is in danger of a heat or sun stroke and needs attention at once; if it is so hot that the horse sweats in the stable at night, tie him outside; unless he cools off during the night, he cannot well stand the next day's heat.

Rev. Henry Unglaub, of Newark, will preach at the German Reformed church tomorrow.

Beginning with tomorrow night, the Sunday evening service at the Crescent Avenue Presbyterian church will be omitted until further notice.

The Epworth League of the Monroe Avenue M. E. church for the rest of the summer will join in the regular Sunday evening services at 7:30 o'clock. The services will last for one hour. The first meeting will be held tomorrow night.

COUPLE HELD ON CHARGE OF GIRL

Secret Service Men on Trail of White Slavers.

YOUNG WOMAN IS RESCUED

Answering Advertisement, She Goes to Farmhouse Near Burlington and Is Made Prisoner—Owner of Place Caught by Police In Woods.

Burlington, N. J., July 6.—Enticed to a lonely farmhouse near Florence under promise of employment and good wages as a waitress, pretty seventeen-year-old Elizabeth Pulitzer of Philadelphia narrowly escaped becoming a victim of an alleged white slave syndicate, according to a story told at a hearing before Magistrate Smith at the city hall court, the result of which was the holding of A. Schaeffer, a foreigner, and his companion, Mrs. Flora Marcus, under bail.

Government secret service men have taken up the trail exposed at the hearing, and further charges may be laid against the pair. Schaeffer's circulars are said to have been widely distributed by mail, having been introduced as exhibits by the state.

Rescued by a Detective.

The girl's story of how the Marcus woman had attempted to force her to meet several foreigners in the farmhouse, of how in fear for her life she fled to the woods, later returned and was attacked in her room and was saved by the almost miraculous appearance of Morris Weintraul, a Philadelphia detective, sent out by her sister and brothers to investigate the girl's surroundings, made one of the most sensational tales to which the local police have ever listened.

Schaeffer, the police say, advertised his place as "the Recreation cottage." The place proved to be the old Schuyer Rainer farm, a mile from Florence, which figured in police annals about five years ago in the daylight robbery of the safe of the old miser farmer Rainer.

Schaeffer ran to the woods when the police appeared, but was later captured and with the Marcus woman was brought to the Burlington jail.

BROKE INTO WILSON'S HOME.

Governor In Pajamas Found His Aid Retrieving Visitors' Baggage.

Sea Girt, N. J., July 6.—David S. Crater, secretary of state for New Jersey; Robert S. Hudspeth and Walter Measley, members of the Democratic national committee, and Colonel Archibald Alexander, Governor Wilson's military aid, left their handbags in Governor Wilson's library. When they returned, long after nightfall, to obtain them they found the family had retired and all the doors were locked.

Colonel Alexander was boosted into the house through an open window. He got the handbags, but while he was passing them out he heard a stern voice from the staircase say:

"Who are you and what do you want?"

At the same time the lights flashed on, revealing Governor Wilson in his pajamas and his aid passing a handbag through the window to some one on the outside. Explanations followed, and the committeemen were escorted to a nearby hotel, since there were no more trains for New York until morning.

W. U. RATES.

The Western Union Telegraph Company has by frequent changes reduced the maximum rate from $15 for a message of 10 words, date, address and signature free, which was in force in 1866 to $1 at the present time. From time to time intermediate rates have also been reduced and on July 1 last, the latest reduction became effective. This last change in the scale is caused by the introduction of a square rate of 30 cents. The changes are numerous. The points effected from Plainfield include all direct points in the State of Delaware, a large number of points in Maryland, Massachusetts, New Hampshire, New York, Pennsylvania and most all points in Rhode Island and to several points in Vermont. For specific points the rates are obtainable at the local office of the company.

SUFFRAGISTS TO BUILD WOMEN'S SUMMER HOTEL

Through the generosity of Mrs. Elizabeth C. Oppenheim, president of the Newark Equal Suffrage League, the junior auxiliary has received a deed for a tract of land at Budd Lake on which to build a summer hotel for women and children.

The junior auxiliary is made up of young women whom the secretary, Mrs. Annie Bowne, says "will be eligible to vote in 1914," so confident are the women that they will be granted the ballot by that time.

The plan is to build a hotel that will accommodate about 200 girls and women during the summer months at a nominal charge. Women with children will also be considered. The plan for the hotel, which will be begun almost immediately, provides for about fifty sleeping rooms, a large dining hall, living rooms, laundry, pantry and kitchen. The junior league will be required to raise $2,000 toward the building of the house, a large sum of money having already been donated by an anonymous donor.

Lumber and other building material have also been donated, besides the plot of ground given by Mrs. Oppenheim. It is hoped by the members of the auxiliary, the parent society, to have the hotel ready for occupancy early next spring.

DEATH TOLL IS TWO IN STOKES AUTO CRASH

Camden, July 6.—Suffering from injuries received in an automobile smash-up Wednesday night, that caused two deaths, Edward Stokes, father of former Governor Stokes, is recovering at Cooper Memorial Hospital.

Ida Adams, fourteen years old, of Vinland, was instantly killed, Mrs. Emma Adams, forty years old, the child's mother, died of her injuries yesterday, not knowing that her daughter had been killed. Mrs. Fannie Wisham, of Vineland, who was injured about the upper part of her body, will recover.

The accident occurred at the Malaga Turnpike crossing, near Franklinville, where the automobile was demolished by a Pennsylvania electric train. The car was hit by an eastbound train while the chauffeur was trying to evade a west-bound train. Unable to stop for the latter, he put on speed to cross, unaware of the other train. The automobile belonged to Mr. Stokes. The chauffeur escaped uninjured. Mr. Stokes is president of the Millville National Bank.

The Adams girl was thrown upon her head, and was dead when picked up. The others were hastened to the Cooper Hospital. Mr. Stokes is suffering from severe bruises and lacerations. He was unconscious for a time.

—This paper does not publish any anonymous communications and if the sender of the letters, undersigned "Local Fan," will send in his name for publication the letter will be published.

—Read the Plainfield Daily Press.

—Many an office seeker has discovered that even the bee in a bonnet may have a sting in its tail.

—Wigg—"Guzzler is dreadfully superstitious." Wagg—"Yes, he had 13 cocktails this morning and insisted on having another to break the spell."

The Sale You've Been Waiting for Is Here!

In reality it's a twice-a-year store cleaning, where Smart Clothes and Wearables are moved by the magic of low-priced reductions.

HERE ARE SOME OF THE PLUMS NOW READY FOR THE PLUCKING!

MEN'S SUITS.
Were $12 now $10
Were $15 now $12
Were $18 now $15
Were $20 now $16

MEN'S TROUSERS.
Were $2.00 now $1.65
Were $2.50 now $2.00
Were $3.00 now $2.50
Were $4.00 now $3.25
Were $5.00 now $4.00

MEN'S SHIRTS.
Were 50c now 39c
Were $1.00 now 85c
Were $1.50 now $1.15

MEN'S STRAW HATS.
Were $2.00 now $1.50
Were $2.50 now $2.00
Were $3.00 now $2.50

ROTHBERG'S
"THINGS THAT MEN WEAR."
214 WEST FRONT STREET
NEXT DOOR TO PROCTOR'S.

FILMS DEVELOPED, ANY SIZE ROLL 10c
Developing and Printing in 24 hours
Special Price on 8x10 Enlargement and Frame $1.00 Complete
SPORTING GOOD--BASEBALL AND TENNIS SUPPLIES
Tennis Racquets Restrung
Wright & Detro Champion Tennis Balls 3 for $1.25
PAUL R. COLLIER
Film Specialist
156 E. FRONT ST. 'PHONE 51-W

SCHEELEIN'S VARIETY MARKET
140 NORTH AVE. TEL. 1974

SATURDAY'S DAILY PRESS

goes to press at 1:00 o'clock during May, June, July and August. Advertisements received for classified column until 12:30. Those who have news matter for this issue will win the thanks of the employes by sending it in early. We will co-operate in giving prompt delivery to the men who are working to make the Daily Press an indispensible visitor in every home in Plainfield.

Hodge's Pharmacy
Y. M. C. A. BUILDING.
BELLE MEAD SWEETS.
Telephone 52.

ADVERTISED MAIL MATTER

E. H. Bird, P. M.

Plainfield, N. J., July 1, 1912.

Aldelmon, Mr. R. A.
Adams, Nellie
Brick, Mrs. H. L.
Boyce, Miss J. S.
Boggs, Mr. C. C.
Baker, Mr. S. B.
Blake, Mr. G.
Blakey, Esq., A. R.
Bailey, Mr. Miller, Mr. and Mrs. Emil
Baker, Mr. Joe Moore, Mrs. Eliza
Curtis, Rev. Geo. Norton, Mrs. Ella
Comsky, Mr. James Nickerson, Mr. C.
Coulon, Messrs. P. Neill, C. W.
H. and J. Ogden, Dr.
Crane and family, Owner, 160 or 169 Grove St.
Mr. Albert
Collins, Mrs. H. C. Phillips, Mr. C. A.
Cary, Mr. A. J. Page, Mrs. M.
Clark, Mr. and Mrs. A. Peck, Mr. L. T.
Quinn, Mrs. J. J.
Dewick, Mr. H. E. Rockney, Mr. M.
Davis, Mrs. Etta Randolph, Leo
Doherty, Miss E. Richelle, Miss S. A.
DeSauls, Mr. Ed Reg, Mrs. Lillian
Dogwell, Miss Aurie Rea, Mr. Allen
Darrow, H.
Ehrenholt, Elias Robert, Mrs. A. R.
Foote, Miss Flor. Rice, Ivan
Fisher, Mr. John Reynolds, P. G.
Flowers, Mrs. E. Sun Rubber Co., The
Ginber, Mr. Spalding, J. W.
Gormley, Mrs. C. W. Smith, Miss Mary
Green, Miss C. Sheare, Mr.
Hogan, Miss Kitty Seldam, Mrs.
Hearding, Esq., P. Scott, Mr. and Mrs. Francis
Hunter, Miss Iona Sulohn, St. Sarah
Harrison, Mr. Benj. Scott, Miss Agnes
Harris, Mr. Lewis Utter, Mr. F. C.
Harper, William Verlenden, Mrs.
Johnson, Miss T. Watney, Miss L. A.
Johnson, Mrs. Van Dunk, Mrs. E.
Jorgenson, Miss M. Box 791, Plainfield, N. J.
Kaplan, Miss H.

"Please say advertised."

NOTICE TO ADVERTISERS.

Please bring your copy in early, especially for Fridays. Those who can are requested to have their copy in a day in advance; by doing this you will confer a great favor on the management. Advertising forms close at 11:00 a. m.

CHAS. KEIDERLING
FURNITURE PACKER.
Furniture, Trunks, Pictures, China, Glass and Bric-a-Brac Packed and Crated for Storage and Shipping. Storage Rooms to Let.
Tel. 559-J. 258 E. Front St.

—Advertise in the Daily Press.

THE UMPIRE'S JOB REQUIRES A CERTAIN AMOUNT OF TACT

A New Policy

The Prudential is issuing a New Intermediate policy for $750. Cost low,—benefits high—every item guaranteed. Investigate it.

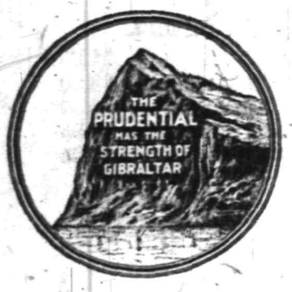

The Prudential

Founded by JOHN F. DRYDEN,
Pioneer of Industrial Insurance in America

PEOPLE ARE LEARNING

That it does not pay to leave valuables in the house when absent from town. The risk is too great. That is why each succeeding year brings to us for safekeeping a larger number of packages, trunks, etc.

Our STORAGE VAULT is well lighted, free from dampness, and proof against fire and thieves. The charge for storage is moderate.

THE PLAINFIELD TRUST COMPANY
Resources $1,300,000

AMUSEMENTS.

PROCTOR'S
POPULAR PRICES
BEST REFINED VAUDEVILLE AND MOVING PICTURES.
Prices—Mat., 10c; Eve., 10c, 15c and 25c.

TODAY'S PROGRAM
Four Minstrel Harmony Boys. Tom Wilson Co. in "White Hope." Pearl Dawson, Singer. John and Jessie Powers, Comedians. Heyn Bros., Acrobats.

New Jersey Central

DELIGHTFUL OUTINGS
LAKE HOPATCONG
Every Sunday & Holiday
Special Train leaves Plainfield, all dates 9.50 a. m.
Round Trip $1.00
Children 50c

ATLANTIC CITY
SUNDAY, JULY 7.
Round Trip $2.50
Children 1.25
Special Train leaves Clifton Ave. 7.52, Grant Ave. 7.55; Plainfield 7.58; Netherwood 8:01 a. m.
7 3 2 w s

SPEND THE DAY AT
ATLANTIC CITY
MID-WEEK EXCURSION
VIA.
NEW JERSEY CENTRAL
WEDNESDAY, JULY 10
Round Trip $2.50
Children $1.25
Train leaves Plainfield 7:41 a. m. 7 6 3 smtu

BOYNTON BEACH
DANCING
TUESDAY, THURSDAY AND SATURDAY EVENINGS, and EVERY AFTERNOON during the week.
No admission charged for Afternoon Dances.
CHILDREN'S DAY----THURSDAY
FREE TICKETS WILL BE GIVEN
Good for Swings, Merry-go-round and Slide.
Best Facilities for Bathing, Boating and Fishing. 7 6eodtf

BOYNTON BEACH
COLORED SALT WATER DAYS
JULY 10, 24----AUGUST 21
7 6 8 9 10

—Read the Plainfield Daily Press

—Tottie Twinkletoes—"Do you believe matches are made in heaven?" Polly Pinktights—"Well, I know many an actress who has married her angel."

—Mrs. Dashaway—"Your husband complains that you never allow him to exercise his own judgment." Mrs. Henpeckke—"Nonsense. I let him sew on his own buttons."

Prescriptions

We could make a whole lot of extravagant claims, but after all, the question would come back, "Do we make good?" When it comes to that point we are willing to stand on our record.

We believe that prescription work can not be done any more carefully or satisfactory to doctor and patient than our work is now done. Prices are always reasonable. We will call for your prescription and deliver it if you'll telephone.

Weiss'
BORO DRUG STORE
The Rexall Store
SOMERSET ST. AND CRAIG PL.
Open All Day Sunday

Market Reports.

New York, July 6.

BUTTER—Firm; receipts, 18,131 packages; creamery, extras, lb., 27a27½c.; firsts, 26a26½c.; seconds, 25a25½c.; thirds, 24a24½c.; state dairy, tubs, finest, 26a26½c.; good to prime, 24a25c.; common to fair, 22a23c.; process, extras, 25c.; firsts, 23½a24½c.; seconds, 22a22½c.; factory, current make, firsts, 23c.; seconds, 21½a22c.; thirds, 20a20½c.; packing stock, current make, No. 2, 21c.; No. 3, 19a20c.

CHEESE—Firm; receipts, 5,324 boxes; state, whole milk, new, specials, white, lb., 15a15¼c.; colored, 15a15½c.; average, fancy white, 14¾c.; colored, 14¾c.; undergrades, 13¾a14½c.; dairies, 15½c.; state skims, new, specials, white, 12a12½c.; colored, 12a12½c.; fair to choice, 8¾a11½c.; undergrades, 3½a8½c.

POTATOES—Steady; southern, new, No. 1, bbl., $2a2.25; seconds, $1.50a1.75; culls, $1.25a1.50; domestic, old, bbl. or bag, $1.50a1.75; sweets, Jersey, basket, 75c.a$2.

DRESSED POULTRY—Fresh killed, steady; chickens, dry packed, Philadelphia broilers, lb., 32c.; Pennsylvania broilers, 28a30c.; western broilers, 23a28c.; fowls, dry packed, western boxes, 14½a17c.; bbls., iced, 12a15c.; old roosters, 11c.; spring ducks, nearby, 18a20c.; squabs, white, doz., $1.50a3.50; frozen turkeys, No. 1, 21a23c.; No. 2, 14a16c.; chickens, roasters, milk fed, 30a34c.; corn fed, 19a20c.; fowls, 4 to 5 lbs. each, 16a16½c.

Live Stock Markets.

Pittsburgh, July 6.

CATTLE—Supply light, market steady; choice, $8.75a9; prime, $8.25a8.65; good, $7.75a8.15; tidy, $7.25a7.65; fair, $6.25a7.10; common to good fat bulls, $4a6.75; do. cows, $3a6.50; heifers, $3a7.50; fresh cows and springers, $25a60.

SHEEP AND LAMBS—Supply fair, market lower; prime wethers, $4.65a4.75; good mixed, $4.25a4.50; fair mixed, $3.75a4; yearlings, $5a5.50; springers, $5a7.50; veal calves, $5.50a9; heavy and thin, $5a7.

HOGS—Receipts, 20 double decks; market higher; prime heavy, mixed and mediums, $7.80a7.85; heavy Yorkers, $7.75a7.80; light Yorkers, $7.50a7.65; pigs, $7.25a7.40; roughs, $6.75a7.

G. R. MALBY, UP STATE LEADER, FOUND DEAD

Congressman Heart Failure Victim In New York Hotel.

New York, July 6.—Representative to Congress George R. Malby of Ogdensburg was found dead in his room at the Murray Hill hotel.

Dr. Peter Gibbons, the house physician, and Coroner Hellenstein agreed after an examination that death came suddenly from heart disease, for which the northern tier Republican leader had been frequently under treatment.

Nevertheless the congressman's end produced a great shock among guests of the hotel, where he had stopped for many years, and among the many political friends he possessed not only throughout the state, but the country.

Mr. Malby, who recently returned from Chicago, where he fought for Taft against Roosevelt as a delegate from New York, registered at the Murray Hill. He seemed well.

He went downtown. He returned, chatted with some friends and then went to his room. A maid knocked at his door. There was no response. She opened it. Mr. Malby lay upon a couch with his hands stretched toward a traveling bag which he apparently had tried to unpack.

MOTHER SEES SONS SHOCKED TO DEATH

Lightning Bolt Hits Two Boys Playing on Tree.

Fishkill Landing, N. Y., July 6.—Victor Ferry, thirteen years old, was instantly killed by lightning and his brother Thomas, aged ten, was so badly burned that he died later. The two boys had about finished picking cherries in a big tree in their yard. The mother of the two boys stood in the kitchen door watching her two youngest sons in the tree.

The thunder and lightning storm had only begun, and it was the second flash that killed one of the boys instantly and caused the other boy's death. The lightning struck the lads, tore their shoes from their feet and most of their clothing from their bodies. Both boys fell from the tree to the ground below, a distance of fifteen feet. When the boys fell the mother swooned. A peculiar thing about the storm was the fact that no rain fell.

OVERCOME WHILE DRIVING.

Former Assemblyman Badly Hurt In Fall From Wagon.

Millville, N. J., July 6.—Former Assemblyman Wilson Banks was overcome by heat while driving to Manamuskin and fell from his wagon, fracturing his arm and receiving internal injuries.

He was piced up along the roadside unconscious and a physician from this place who was summoned reports his condition serious.

—Try a Press want ad. They pay.

21 KILLED; CHILDREN VICTIMS

Picnic Train Telescoped by Freight.

MANY OTHERS MAY DIE

Little Ones on an Outing In Nurses' Charge.

HOSPITALS OVERCROWDED

Special Train Takes Number of Injured to Pittsburgh---Few on Train Escape.

DEATH TOLL OF 68 IN RAILROAD WRECKS.

On Independence day morning in a rear end collision between a stalled passenger train and an express train on the Lackawanna railroad near Corning, N. Y., forty-seven persons were killed and fifty injured.

Yesterday twenty-one persons, many of them children, were killed and several were injured when a heavy freight train ran into a passenger train on the Ligonier Valley railroad, a branch of the Pennsylvania, near Latrobe, Pa.

Latrobe, Pa., July 6.—Hundreds today visited the spot near here on the Ligonier Valley railroad, where twenty-one were killed and many fatally injured when a passenger train carrying many picnickers was telescoped by a heavy double header freight train. The accident happened at the fair grounds, about one and a half miles from Ligonier, and is said to be due to a misunderstanding of orders.

The coaches contained a large number of children who were being taken by Miss Matthews, a nurse at the home of George Seuft, president of the Ligonier Valley railroad, for a day's outing. All the children were either killed or sustained severe injuries.

Partial List of Dead.

The following is a partial list of the dead:

Mrs. Harry Dillon and baby of Wilpen, crushed to death.

William Campbell of Wilpen.

Frank McConnaughey of Ligonier, engineer, scalded to death.

George Byers of Ligonier, fireman, legs cut off.

Louise Rhoddy, eight, daughter of Henry Rhoddy of McCance, crushed to death.

Elizabeth Rhoddy, aged thirteen, daughter of above.

John H. Ankney of Ligonier, fireman, died on the way to Latrobe hospital.

Mrs. M. Essd, thirty-four, of Wilpen.

Mike Hudok of Wilpen.

Thomas Murr, fifty-two, of Latrobe, head crushed.

George Tosh of Wilpen, body crushed.

Frank Overton, ten, son of John Overton of Wilpen.

Mrs. John Overton of Wilpen, died on train going to Pittsburgh.

Unidentified foreign boy, aged twelve.

Unidentified Italian, legs cut off, head crushed.

Unidentified foreigner, aged about forty, head and body crushed.

George W. Hubley, Pittsburgh, son of secretary of Oil Well Supply company.

Matthew Niepont, Pittsburgh.

Mary Rhoddy, Ligonier.

Frank F. Beatty, engineer, Ligonier.

Every passenger on the train was either killed or injured. The passenger train left Ligonier at 3:45 o'clock in the afternoon on its regular trip up the branch. A heavy train of coal cars pulled by two locomotives were hurrying on to Ligonier. At a curve near the Denny race track the two trains came together with a terrific crash. The passenger train consisted of an engine and a coach. The heavy freight engines plowed through the coach, hurling the passengers in all directions.

Most of the passengers on the train were residents along the Wilpen branch who were returning from Latrobe and nearby towns after spending the day. The train had more passengers than ordinarily, every seat in the coach being occupied. There were a large number of women and children. The freight engines plowed through the wooden coach, crushing it as it would an egg shell. The coach was ripped to pieces. All the occupants were hurled to the roadbed, some fell in the path of the engines, while others were imbedded partly in the cinder and stone ballasting. The first engine of the double header pulling the freight train stopped after it had passed through the passenger coach, turned half way around and fell over on its side.

Conductor Charles H. Kuhn of the passenger train leaped when he saw the impending crash and received a broken leg. Engineer Dunlap and Fireman Frank Byers of the passenger train stuck to their posts and were uninjured. Dunlap and Byers are the only persons known to have been on the wrecked train who escaped injury.

Farmers near the scene of the accident and men who were at work at the Denny race track went to the assistance of Engineer Dunlap and Fireman Byers, who were pulling the dying and injured from the wreckage and laying them on the bank. A messenger sped with all haste to Ligonier and notified the residents there of the accident. In a few minutes every resident of the town who was able to walk was on the way to the race track. A frantic call for physicians and aid was sent to Latrobe.

Rushed to Pittsburgh Hospitals.

When notified of the wreck the Pennsylvania Railroad company, of which the Ligonier Valley railroad is a branch, sent a special train from Pittsburgh to Latrobe to bring the injured from the overtaxed Latrobe hospital to Pittsburgh hospitals.

The rescue train on the Ligonier valley steamed into the Latrobe station about 7 o'clock last night and was met by almost the entire town. Every conveyance in the town was at hand, and the injured were taken with dispatch to the hospital.

The wreck train of the Pennsylvania railroad from Pitcairn was ordered sent here. It is thought there may be more bodies in the wreckage. Coroner McMurray of Westmoreland county and several deputies came here and took charge of the dead in the local undertaking establishments. Fourteen dead are in Lowrey's morgue here, while the others are in Slater's and Hartman's morgues at Latrobe.

WRECKED EXPRESS ENGINE

Steel Monster Which Rammed Passenger Train at Corning.

© 1912, by American Press Association.

Latest reports show that forty-seven persons were killed when a Lackawanna passenger train was run into by a sixty mile a minute express train near Corning, N. Y.

FORTY-SEVEN ARE DEAD.

That Is Latest Computation of Victims of Corning Wreck.

Scranton, Pa., July 6.—Revised official lists of the Corning dead give the names of thirty-four identified dead, with twelve unidentified and one missing, making forty-seven as total dead, with a possibility that in one case two names refer to the same body.

Vice President Loomis arrived for a conference with the interstate commerce commission representatives here. Loomis discussed the wreck and the suggestion of two engineers in a cab.

Miss Alberta E. Waterbury, of Syracuse University, formerly a teacher in the Somerset Street School, has been spending the week with Mrs. A. E. La Porte, of Jackson avenue.

—"To be really disappointed in love," says the Cynical Bachelor, "it is necessary to have been married at least once."

—Wigwag—"Friendship is a beautiful thing; it enables us to be perfectly candid with each other." Cynicus—"Yes, about other people."

STATEMENT OF CONDITION JUNE THE TWENTY-NINTH NINETEEN HUNDRED AND TWELVE.

RESOURCES.		LIABILITIES.	
Railroad and other Bonds	$ 46,442.50	Capital Stock	$100,000.00
Loans and Investments	452,110.32	Surplus and Profits	48,590.66
Furniture and Fixtures	9,126.56	Deposits	485,773.43
Cash	123,815.69	Interest Accrued	352.50
Interest Accrued	3,161.52		
	$634,656.59		$634,656.59

OFFICERS.

R. Henry Depew, President.
E. F. Feickert, Vice-President. M. C. Van Arsdale, Vice-President.
Frederic Coriell, Secretary.

DIRECTORS.

F. C. Ard, G. L. Babcock, Samuel Bingaman, Geo. S. Clay, J. H. Cooley, Frederic Coriell, R. Henry Depew, A. H. Dundon, E. F. Feickert, Geo. H. Frost, W. A. Garrigues, Geo. M. Holstein, Edward Maurer, N. A. Miller, Wm. Newcorn, Alex. Milne, A. W. Ransome, M. C. Van Arsdale, J. V. E. Vanderhoef.

THE STATE TRUST COMPANY
CAPITAL $100,000.00

Comfort, Plenty and Respect

Follow saving as day follows night.
An account with the Plainfield Savings Bank is the greatest incentive to save and lay up a fund which means comfort and plenty for your advancing years and the respect of your fellow citizens.
Your account is invited.

4 PER CENT. INTEREST PAID.

PLAINFIELD SAVINGS BANK
Plainfield, N. J.
Only Savings Bank in Plainfield

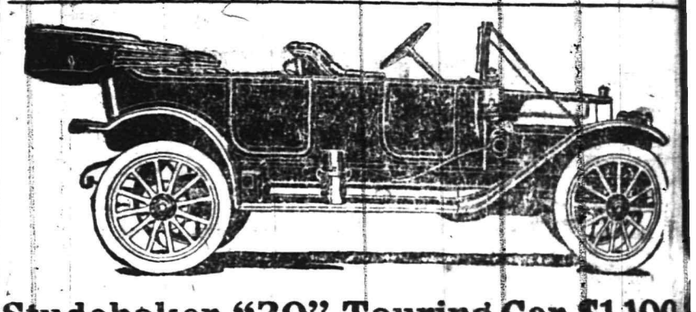

Studebaker "30" Touring Car $1,100

30 H. P., 112-inch wheel base, demountable rims.
ABSOLUTELY the very best car in the $1,500 class and better than some cars costing double the money.
It has class, style and finish only expected in the high priced cars; it is powerful, speedy, dependable and absolutely noiseless.
May we convince you with a demonstration?

Andrew C. Thompson Automobile Company
413-421 Park Avenue. Tel. 1510.

DISCRIMINATE

Between our goods and other goods offered in competition and you will understand why we have:
THE MOST PARTICULAR CONTRACTORS
THE MOST SATISFIED CUSTOMERS
THE LARGEST OUTPUT IN BUILDING MATERIALS.

J.D. Loizeaux Lumber Co.
East End Yard, North Ave. & Berckman St. West End Yard, Rock Ave. near Front St.
Tel. 1776.

FOURTH GRAND FAMILY EXCURSION AND OUTING
—OF THE—
INTERNATIONAL ASSOCIATION OF MACHINISTS, DIS. NO. 47
To CLASSON POINT
LONG ISLAND SOUND
SUNDAY, JULY 7, 1912
STEAMER ISABEL and BARGE A. M. CHURCH.
TICKETS—Adults, 50c Children, 25c.
MUSIC by PROF. WM. CURTIS.
Boats Leave City Dock, Elizabeth, at 9:30 a. m. Main Line cars leave 7:30, 7:45, 8:00. Transfer at Broad and Grand Streets, Elizabeth, to car for Staten Island Ferry. 7 3 2ws

THE RAYO POLISHING CLOTH
Does away with all liquid and paste polishes.
Simple, economical and efficient.
FOR ALL METALLIC SURFACES
Endorsed and recommended by manufacturers of
ALUMINUM COOKING UTENSILS
For sale at Hardware, Housefurnishing and Drug Stores, Electrical and Automobile Supply Houses, or direct from our laboratory or sales office.
Regular size, 25 cents. Special size, 50 cents.
THE RAYO COMPANY
1342 West Front St., Plainfield, N. J. 5 Nassau St., New York.
6 13 3mos. tu-th-s

Try Press Want Ads.

JULY EIGHTH.
General Abercrombie's attack on Fort Ticonderoga (French) with 15,000 British repulsed with a loss of 2,000.
French fleet arrived in Delaware Bay to aid the Revolution.

PLAINFIELD DAILY PRESS

THE WEATHER.
Generally fair and continued warm tonight and Tuesday.
Max., 91; Min., 66.

Published May 10, 1887. TEN PAGES. PLAINFIELD, NEW JERSEY, MONDAY, JULY 8, 1912. TEN PAGES. Two Cents a Copy—$5 a Year.

CAPTAIN HEWITT IS TRANSFERRED

Salvation Army's Local Chief to Finish His Labors Here Next Sunday.

SUCCESSOR IS NAMED

Adjutant Wall, of Elizabeth, to Be Placed in Charge—Captain and Wife Have Many Friends in This City.

Captain and Mrs. S. A. Hewitt, who for the past three years have been in charge of the Salvation Army work in this city, announced yesterday that they would conclude their services here next Sunday. The announcement was received with deep regret on the part of all those present, as well as many personal friends of the popular captain and his wife. They will be succeeded here by Adjutant and Mrs. Wall, who have been in charge of the army work at Elizabeth for the past two years. They will be given a reception here on Wednesday night, July 17.

During the three years that Captain and Mrs. Hewitt have been here they have accomplished a great deal. A little more than a year ago they conducted a special campaign at which time they cleared the army property here of all indebtedness. At present there is not a debt of any kind on the property.

Captain Hewitt came from Brooklyn to this city, while his wife, who resided in Burlington, came from the army training school here. The couple were married two weeks after being assigned to this city. They will take a month's vacation and at the end of that time will be given a post.

TEPPER BROS.' 5TH ANNIVERSARY

There are Six of 'Em and Their Slogan "Is More for Your Money."

Tepper Brothers, the dry goods merchants, are now celebrating the fifth anniversary of their coming to Plainfield by giving away valuable articles out of their large stock to patrons of the store. The slogan adopted by the firm, "More for your money," has been the means of building up a large business. Five years ago the firm purchased the present place of business from I. H. Boehm, and through progressive ideas has clearly won its right to the leading position it occupies today.

Tepper Brothers, for their are six of them, first began business at Selma, Alabama, where they first occupied a large block. Soon after locating in Plainfield the firm established a store in New Brunswick and nothing but success has marked its efforts. Max and Adolph Teper are in charge of the Plainfield store, devoting their entire time and attention to meeting every want of their many patrons. Recently the firm purchased auto deliveries for the Plainfield and New Brunswick stores.

ANNIVERSARY SERVICE AT SALVATION ARMY

The Young People's anniversary service attracted a large audience to the Salvation Army last night. There was a special program of recitations and songs, under the direction of Captain and Mrs. S. A. Hewitt. The following program was presented:

Opening song and prayer; song, "Everything Sings of His Love," the children; recitations, "The Lessons We Learn," Hannah Mallack; "I Love the Clover Best," Zettie Hall; "The Way to Heaven," Quintine Sweeney; "The Sunbeam's Errands," Hannah Dennison; song, "It Just Suits Me," the children; recitations, "Jack Tar," William Connett; "Her Name," Genevieve Sweeney; song, "Never Give Up," the children.

Recitations, "The Flower's Mission," Katherine Robbins; "What Pussy Said," Florence Connett; "If You Have a Message," Caroline Gutman; "The Little One's Speech," Maria Sweeney; song, "Come Thou Almighty King," the children; recitations, "The Children's Hour," Amanda Sweeney; "Signs of Our Father's Care," Hannah Mallack.

—Advertise in the Daily Press.

—Men's sole and heel waterproof, 75c and 90c, at "U. S. Shoe Repairing Co.," 122 East Front street. ***

—Now is the best time to trade in your automobile; liberal allowances in trade for new cars. Service Garage, Inc., 153 East Fourth street; telephone 579. ***

ENGINEER TO REPORT ON THE SEWER PLANS

George W. Fuller Will Confer With Steering Committee Here Tonight.

There will be a special meeting of the Steering Committee on sanitary sewers tonight, when it is expected that the plans and estimates for the proposed joint trunk line sewer with a disposal works on the Darling farm will be presented by George W. Fuller, the engineer engaged for that purpose. If these plans are adopted by the committee they will then be sent to the State Board of Health for its approval.

Just what the State Board of Health will do is problematical. Recently, when representatives of the interested municipalities visited Trenton they were much encouraged by the attitude of the board and were told to go ahead with the plans and present them when completed. However, there is a feeling that the opposition on the part of Piscataway Township may have some weight with the board if it does not effectually block the proposed improvedment. The Plainfield, North Plainfield and Dunellen representatives take a more optimistic view of the situation and are hopeful that permission may be given to locate on the Darling farm. After the plans are presented to the State Board of Health an early decision is expected.

7TH DAY ADVENTISTS' CAMP MEETING ENDS

Twelve Baptized in the Brook—Thirteen Nationalities Represented.

The camp-meeting of the Seventh-Day Adventists, on Park avenue, near Randolph road, came to a close last night after a ten days' session. Resolutions and plans affecting the work of the denomination for the coming season were passed. The evangelical work for the summer is to be carried on in gospel tents. Six of these tents will be pitched—two in Jersey City, one for the English and one for the Swedish; one in Trenton, one in Camden, one in Paterson. Pastor W. H. Smith, who conducted evangelical meetings for about ten days, corner Fourth street and Stebbins place, will remain in Plainfield with a tent and follow up the interest occasioned by the camp-meeting, beginning Sunday, July 21. Thirteen nationalities were represented.

As a result of the revival services held Saturday afternoon in the large pavilion, at which time some 150 persons went forward to the altar to consecrate themselves for service, baptism was held at 4 o'clock Sunday afternoon in the brook at the foot of Westervelt avenue, when twelve persons were baptized, and others will be baptized upon return to their home churches.

Donations were given by the campers as follows: For educational purposes, $750; for foreign missions, $348.78, and for local work in New Jersey, $501.22.

The closing sermon was preached last night by Pastor J. E. Jayne, president of the Southern New England Conference, his theme being "The World Wild Message—Is Its Work Nearly Finished." It was shown that the Adventist denomination donates fourteen times as much per capita as the average denomination for foreign missions! and that this people who claim to have a world wide gospel message for the last days have their missionaries scattered throughout the world.

MISS NEWLAND SPOKE.

Miss Jessie M. Newand, superintendent of the Deaconesses Home of the M. E. church, Newark, was the chief speaker at the evening service at Grace M. E. church yesterday, which was in charge of the Women's Home Missionary Society. James J. Jeffreys, field secretary of the Anti-Cigarette League of America, made an address on the evils of the tobacco habit. Two were baptized and three were reeived in the church, one on probation and two by letter, at the morning service.

WILLIAM R. BEAL.

William R. Beal, aged 30 years, who died at Greenwich, Conn., on July 5, was buried at Hillside cemetery, this afternoon. Rev. John G. Currier, curate of Grace church, conducted the commital service at the grave. Mr. Beal formerly resided on Crescent avenue, this city, but removed to Greenwich several years ago.

—Advertise in the Daily Press.

—Neuman Bros. will have for tomorrow's trade a large assortment of fancy fruit of all kinds.

WAS PLAINFIELDER KILLED IN PANAMA?

Dispatch Reports Death of R. W. Davis and it May Have Meant R. S. Davis.

The published despatch that among those killed in a fight at Panama was an American of the name of R. W. Davis has led Barton Davis, of the West End, to believe that the young man mentioned is his cousin, R. S. Davis, who has been a cashier in the employ of the Government at Panama for the past two years and a half. The Plainfielder considers that possibly a mistake has been made in the initials in telegraphing the name.

Mr. Davis prior to going to Panama resided in this city and was employed at the Park avenue office of the Public Service Corporation. He was offered the job of cashier in Panama and his letters home indicated that he was getting along well. He was located at Colon.

Barton Davis has telegraphed the War Department at Washington asking them to ascertain whether the man killed was R. S. Davis. The latter was born at Califon, Hunterdon county, and is widely known throughout that county as well as in this section.

THIRD ANNIVERSARY OF EAST END CHURCH

Special Sermon Marks Event at Netherwood Reformed—Missionary Preaches.

Special services marking the third anniversary of the Netherwood Reformed church were held yesterday morning and night. Rev. Royal A. Stout, the pastor, was in charge. The pastor preached at the morning service, his theme being "Building the House." There was special music by the vested boy choir under the direction of Horace J. Martin, and in addition Dr. T. G. Longbothum sang a solo.

In the evening, Rev. Frank Eckerson, who succeeded Rev. Daniel Rapalje, of this city, as the head of the Amoy Mission in China, addressed the congregation. He told of his work in China, describing the methods employed by him in teaching the gospel to the natives. Mr. Eckerson also displayed a number of Chinese flags. He concluded his talk by showing how the peope gather in the market places and how he talks to them. He pronounced the benediction in the Chinese language.

The Netherwood Reformed church was organized on July 4, three years ago, on which day the first services were held. Since then it has continued to grow and prosper. The present church membership is sixty-seven, while the enrollment of the Sunday-school is seventy-five. There is renewed interest in all departments and the outlook was never better.

The church received a birthday gift last week, when J. C. Hansen, a member, painted the church. Mr. Hansen donated the paint and his employes gave their services in putting it on the building. Public recognition of appreciation was made at the services yesterday.

CHURCH ALTERATIONS.

Dr. J. Ackerman Coles, of Scotch Plains, has offered to remodel the interior of the Baptist church in that place. The pipe organ will be removed from its present position in the rear of the edifice in the gallery to the front near the pulpit. This change has been discussed for several years and the board of trustees will doubtless accept the offer. At the present time Dr. Coles is having the old school-house remodelled into a clubhouse for the young people of the town, and when completed it will afford an attractive and convenient place of meeting for various amusements.

FUNERAL OF D. E. DAVIS.

Private funeral services for Daniel E. Davis were held this afternoon at the home of his daughter, Mrs. W. N. Houghton, 310 Grant avenue. Rev. Dr. C. M. Anderson, pastor of the First M. E. church, of which Mr. Davis was a member and organist for twenty years, officiated, assisted by Rev. J. O. McKelvey, pastor of Warren chapel. The burial was in Hillside cemetery.

BOROUGH POLICE COURT.

Nine boys of North Plainfield were arraigned this morning before Mayor Clark in the absence of Judge Gano, for swimming in the Maple avenue pond yesterday. After a reprimand the lads were dismissed. Peter Morkey, of East Fourth street, was reprimanded for breaking windows in a vacant house near the mill pond.

—Try a Press want ad. They pay.

3RD PARTY MEN CONFER TONIGHT

State Progressive Leaders Meet at Newark and District Ones at Elizabeth.

FOWLER CRAWLS BACK

Erstwhile Congressman Casts His Lot With G. O. P.—Chases Senatorial Rainbow—Mayor Moy Talks on Situation.

A meeting of Union County Roosevelt leaders will be held at the office of John K. English, in Elizabeth, president of the Roosevelt Progressive Republican League of Union county tonight. The meeting will be addressed by Edgar A. Knapp, who was a Roosevelt delegate from this county and who has declared that the renomination of President Taft was a deliberate steal.

Interest here centres around the report that former Congressman Charles N. Fowler will not take part in the movement to establish a third party. Mr. Fowler was a Roosevelt man before the Chicago convention, but it appears now that he does not so strongly favor the Colonel as to be willing to desert the Republican party altogether. The former Congressman, it is said, will be a candidate for the United States Senate.

If it is decided at the conference that it is advisable for the Union County Roosevelt supporters to join the third party movement, it is likely that they will put a county ticket in the field, and there is little doubt that they will have a candidate for Congress. Mr. Knapp has been mentioned in this connection, as has Charles W. Ennis, a Roosevelt delegate from Morris county. Mr. Knapp said that he has not determined whether he will make the race.

Mayor G. W. V. Moy, who was one of the alternate delegates to the National Republican Convention, will attend a meeting of State leaders in the interest of the candidacy of Theodore Roosevelt to be held at Newark tonight. Definite information will be given as to the mode of proceedure and as to what action is proposed in reference to the Roosevelt convention to be held in Chicago, August 5.

Mayor Moy is just as enthusiastic as ever concerning the nomination of Roosevelt and believes that the Colonel, if nominated, could be elected President in spite of the apparent strength of the Democratic ticket. He believes that while there are lots of people who admire Wilson especially for the reason that he is of the pronounced Progressive type, Republicans generally would prefer to vote for Roosevelt. It is the belief of Mr. Moy that should Roosevelt be nominated it would not take long for the third party to get into the full swing of the campaign which he considers would end in the election of the Colonel.

FOUR CONGREGATIONS UNITE IN A SERVICE

The first of the union services to be held Sunday nights during July and August took place at Trinity Reformed church last night and was largely attended by the members of the four churches uniting, the First Baptist, First Presbyterian, Trinity Reformed and First M. E. Rev. Dr Philip B. Strong, of the First Baptist, preached the sermon. Rev. J. Y. Broek, pastor of Trinity Reformed church, was in charge of the service. He also conducted the responsive Scripture reading. Rev. Dr. C. M. Anderson, pastor of the First M. E. church, read the Scripture lesson, St. John's Gospel, 10th chapter.

Trinity's quartet choir, Miss S. Etta Raybert, soprano; Mrs. Charles Tazewell Hutcheson, contralto; F. S. Cutter, bass, and E. D. Young, tenor, under the direction of Arthur L. Titsworth, organist, sang two anthems, with solo parts, while Miss Raybert and Mr. Cutter sang a pleasing duet as an offertory.

Referring to the tragic death of King Moab, upon which Dr. Strong based his sermon, he said that it made little or no difference as to how death should come to him for he was sure that it was well with his soul. He urged all to make their peace with God, to learn to love and serve Him.

The service next Sunday night will be held at the First M. E. church and Rev. Dr. C. E. Herring will be the preacher.

FUNERAL OF MRS. SELBY.

The funeral service of Mrs. Major Selby was held at 2 o'clock yesterday at the Mt. Zion A. M. E. church. There was a large attendance of relatives and friends. Rev. D. Sturgess, pastor of the church, officiated, reading the Scripture lesson and making an address. The burial was in Evergreen cemetery on Plainfield avenue.

MURPHY PLAYS PART OF THE REAL HERO

Plainfielder Rescues Boy From a Watery Grave at Lake Hopatcong.

William H. Murphy, of North avenue, a locomotive engineer on the Jersey Central, took the title role in a dramatic rescue at Lake Hopatcong yesterday afternoon. The railroad man plunged into the body of water after a youth, who had ventured beyond his depth, and brought him safely to shore after a short struggle in the water.

The rescue took place off Halsey Island, where a number of Plainfield people spend the summer months in camp, and was witnessed by a large crowd of excited vacationists from the banks of the lake. The victim was unconscious when brought ashore, but quickly responded to "first aid" methods applied by Dr. Cox and Miss Ethel Humphrey, of this city, who conducts Sesrun Camp.

In making the dive for the helpless boy, Murphy misjudged the depth of the lake at that point and sustained a severe cut on the instep of his right foot, when he struck the bottom.

CO. K BOYS PREPARE FOR ENCAMPMENT

Hike to Holly Park and Spent Night—Surgeon to Examine Men Tonight.

Co. K, through Captain Charles Peterson, today received orders to participate in the joint maneuver encampment of the regular army and organized militia at Mt. Gretna, Pa., from July 15 to 24, inclusive, and tonight Captain W. Kempton Browning, assistant surgeon, attached to the 1st Battalion, Second Infanty, will be in Plainfield to examine the officers and men. This examination is compulsory and must be submitted to by every officer and man. It is made with a view to the detention and elimination from the camp of all contagious diseases.

The members of the company assembled in the drill hall at 320 West Front street, Saturday afternoon, in heavy marching order and marched out Park avenue to Holly Park, camping there over night and returning late yesterday afternoon. The trip was made for the purpose of gaining practical experience, not only in the handling of the camp equipment and the messing of the men in the field, but on the tactical handling of a company under the new drill regulations which have been brought out since the company attended the encampment last year. The encampment was carried out on strictly military lines and was the most successful and instructive one in which the company has participated as a separate organization.

Prior to leaving the grounds the company was drawn up in front of Milton Mendel's home and gave him three hearty cheers as an expression of appreciation for his courtesy in permitting the encampment on his grounds. Much credit is due Mr. Mendel for he not only gave the use of his grounds, but permitted the company to obtain water for cooking and drinking purposes from his own house and allowed the men to bathe in the beautiful artificial lake which he has recently built at great expense.

BOLACK-FIDENSKI.

Miss Mary Fidenski and William Bolack, both of South Plainfield, were married in the Polish R. C. church, Perth Amboy, yesterday. The wedding party made the trip to and from South Plainfield in two automobiles furnished by the Thompson Automobile Company, of this city. The bride and groom departed on a wedding trip after the ceremony and upon their return will reside on Church street, South Plainfield.

OUTING OF KNIGHTS.

Watchung Council, Knights of Columbus, held a picnic on David T. Kenney's estate on the Watchung Mountain, near Scotch Plains, yesterday afternoon, and over one hundred persons made the trip in automobiles and stages. The afternoon was devoted to playing various games. The committee in charge included Charles Shirley, Clinton Shannan, David Doyle and Robert McCormick.

LOCAL TRAIN SERVICE.

Councilman F. L. Holt has been in communication with W. G. Besler, vice president and general manager of the New Jersey Central, with a view to having the 12 o'clock, noon, express from New York stop in Plainfield on Saturdays. Mr. Holt received a letter from Mr. Besler informing him that he did not think it would be possible to stop the express at Plainfield.

AUTO TURNS TURTLE; YOUNG WOMAN HURT

Miss Edna Smith Suffers Internal Injuries as Result of the Mishap.

Miss Edna Smith, aged 21 years, of South Stirling, is at her home suffering from serious injuries, as the result of an automobile accident, yesterday afternoon. In company with a young woman companion and Hortense Horton, Jr., and his brother, William Horton, she was passing through Liberty Corner when the accident occurred. The auto was making a sharp curve in the road, when some thing went wrong with the machine. It swerved to the far side of the road, struck a ditch and turned turtle, throwing the occupants out.

Miss Smith was pinned beneath the car. Her companion escaped with slight bruises as did also the men. Dr. Bebout, of Stirling, gave "first aid" treatment and afterwards took the young women to their homes. Miss Smith suffers greatly from pains in the back, and although no bones appeared to be broken the physician says she has been injured internally.

The Hortons are sons of Hortense Horton, who recently purchased "Highland Farm," formerly owned by Guy D. Peck, now of North Plainfield. The automobile was badly damaged.

FIRST SERVICE HELD AT FRESH AIR CAMP

Geo. A. Chapman Presides and Rev. Dr. Anderson Delivers Address.

The opening service of the Netherwood Fresh Air Home was held yesterday afternoon at 2:45 at the home on Berkeley avenue. Rev. Dr. Charles M. Anderson was the chief speaker of the afternoon, his subject being, "The Two B's—Bee and Be." He told the children and mothers of the honest and industrious bee and compared it with the human being, showing how the bees were more faithful and untiring workers than men. He said be kind, be good, be honest, and be obedient.

George A. Chapman, of West Seventh street, presided in the absence of C. W. McCutchen, of North Plainfield. Mr. Chapman spoke of the great work of the home in the past five years and outlined its work for this year. He told of the untiring personal efforts of Miss Currie, who has devoted her life to the uplifting and care of thousands of needy and sick, having taken care of 44,000 children at the Day Nursery in New York city last winter. He said the home differed from other homes because a moral and spiritual atmosphere, peculiar to Miss Currie's personal care, always pervaded the camp. The songs by the children's choir, under the direction of Clifford A. Braider, and the solos by Mrs. Dickey and Miss Kaiser, of the choir of the First Baptist church, were a delightful part of the program.

During July and August, Miss Currie expects to care for 4,000 mothers and children, each person staying at the home ten days. Nearly $1,600 of the $3,000 necessary to maintain the home has been raised, leaving $1,400 to be contributed by the generous and charitable citizens of Plainfield. Forty-two dollars were realized on yesterday's offering. The public is invited to the Sunday afternoon services.

ONLY TWO ARRAIGNED BEFORE JUDGE DEMEZA

August Bendle, of 206 Manson place, was brought before Judge De Meza in the city court this morning on a charge of abusing his wife. After a severe reprimand he was allowed to go on a suspended sentence.

John Waldron, of South Second street, charged with assaulting Christopher Meyers, of 716 West Sixth street, was given the option of paying a fine of $8 or spending forty days in jail. He preferred incarceration. Meyers had been engaged by Waldron's wife to paint her house and when her husband returned home, under the influence of liquor, he pulled a ladder from under Meyers, who was busily engaged in painting the house. Meyer was precipitated a distance of twenty feet to the ground but picked himself up and had Waldron arrested.

H. C. KREBS REAPPOINTED.

C. N. Kendall, State School Superintendent, with the approval of the State Board of Education, has reappointed H. C. Krebs county superintendent of schools of Somerset county.

YOUNG MAN A VICTIM OF HEAT

Clarence Schorb Overcome in Jersey Central Ferryhouse Dies Quickly.

WAS RETURNING HOME

When Physicians Arrived Mr. Schorb Had Succumbed—Employe of P. S. C.—Twenty-four Years of Age.

Clarence Schorb, aged 24 years, son of William A. Schorb, of this city, died last night in the ferryhouse of the New Jersey Central at Liberty street, New York. Dr. Schields, of the Hudson Street Hospital, New York, who was summoned, declared that death was due to heat prostration.

Mr. Schorb, who resided at 420 West Second street, with his wife and little daughter, was employed by the Public Service Corporation. For a period he was in charge of the company's stables in this city and at the time of his death he held an office position. He was born in this city and had always lived here.

Mr. Schorb and his wife were returning from Coney Island, where they had been spending the day. His body was taken charge of by a New York undertaker, while Mrs. Schorb and a woman friend, who was with her, returned to Plainfield. This morning the dead man's father and Undertaker George Cole went to New York to arrange for bringing the body here for burial.

RATEL SAYS HE WAS WITH A PLAINFIELD GIRL

Elizabeth, July 8.—Stephen Ratel, of Roselle, was put on trial in the county court, today, charged with burglary at the home of William McKee on Union avenue, Roselle, of $300 worth of silverware, etc., either on the night of February 21 or early in the morning of February 22 last. Ratel sought to prove an alibi by testifying that at the time he was supposed to be committing the burglary he was in the company of a Miss Olga Latear, of Plainfield. All attempts to find the woman have failed. Ratel declares that she lives in Plainfield. It is hinted that the woman knows something about the affair, but no trace of her can be found. The trial will be continued this afternoon. Samuel Schleimer represents Ratel, while Assistant Prosecutor Walter L. Hetfield, Jr., is prosecuting the case.

SECOND REGIMENT MEN WIN SEA GIRT SHOOT

The first team of the Second Regiment, of which Major William B. Martin, Sergeant J. R. Dabb, Lieutenant Charles Bohm and Corporal Walters, of Elizabeth, are members, won the first prize at the regimental shoot at Sea Girt. Besides the members from Elizabeth, the team included Captain Sylvester, of Princeton, and Lieutenant A. R. Phillips, of Plainfield.

The tests of skill were 200-yard surprise fire, 600 and 1,000-yard slow fire and one skirmish run. The scores all around were slightly above the average, even under the unfavorable conditions, a wind blowing across the range and a heat mirage rising in waves.

Captain Sylvester, of Princeton, won the Governor's trophy. He was escorted to the Little White House and the trophy was presented to him by Governor Wilson with an appropriate speech congratulating the successful marksman. In the champion marksman match, Captain Sylvester's score was 138.

The second team of the Second Regiment included Captain M. A. Farr, of Princeton; Sergeant A. E. Mayer, of Trenton; Private Value and Corporal Bonnell, of Elizabeth, and Lieutenant H. E. Davis and Sergeant Carnaville, of Somerville. The First, Second and Fourth regiments entered two teams and the Third and Fifth entered one team.

MISS THAW'S CONDITION.

Miss Bertha Thaw, of New Germantown, who attempted to take her life by shooting on July 5, remains in about the same condition at Muhlenberg Hospital, where she has been since the shooting. The physicians still believe that the young woman has a chance for recovery, the only thing feared being complications.

100 DEGREES TODAY.

The thermometer of the State Trust Company in front of its building registered 100 degrees at 3 o'clock this afternoon. The thermometer is in the shade.

"PLAINFIELD'S SHOPPING CENTRE"

A. E. FORCE & CO.

"THE WHITE STORE"

75c Kayser Silk Gloves—12-button length; black and white, in all sizes. These gloves are the best and best known on the market;
July Clearance Sale Price.....58c

5c cakes of **Toilet Soap**, Swift's and Armour's, in a large assortment of odors;
July Clearance Sale Price...45c doz.

25c Peroxide, 1-lb size.....15c
15c Peroxide, ½-lb size.....10c
10c Peroxide, ¼-lb size.....5c
35c lb box Writing Paper.....22c
9c package af Envelopes to match.7c
35c Box of Paper and Envelopes.19c
25cFancy Box Writing Paper..22½c
10c Pin Cubes.....5c

$1.25 and $1.50 Ladies' Hand Bags—made of both velvet and leather, bound with good strong clasps;
July Clearance Sale Price.....98c

15c Ladies' Hosiery—Black, tan and white; fine cotton, double heel and toe; double garter top; in sizes from 8½ to 10;
July Clearance Sale Price.....10c

25c Ladies' Hosiery—Black, silk lisle hose; double heel and toe; garter top, in sizes 8½ to 10;
July Clearance Sale Price.....18c

19c Children's Hose—Black and tan, fine rib cotton hose; four-thread heel and toe; sizes 6 to 9½;
July Clearance Sale Price.....11c

15c Ladies' Ribbed Vests—Low neck and sleeveless, finished with tape neck; all sizes and extra;
July Clearance Sale Price.....6c

75c Long Kimonas, of figured lawns, trimmed with bandings of plain material to match; all colors;
July Clearance Sale Price.....47c

$1.25 Ladies Lingerie Waists—all sizes, in wide variety of styles; trimmed with lace and embroidery; low and high neck; long and short sleeves;
July Clearance Sale Price.....79c

$1.75 Ladies' Lingerie Waists—all sizes and latest styles; lace and embroidery trimmed; extra fine materials;
July Clearance Sale Price.....$1.19

$2.98 Ladies' Wool Skirts in plain colors, black stripes and mixtures;
July Clearance Sale Price.....$1.98

$2.49 Ladies' Extra Fine Waists, in tailored and lingerie effects; fine lawn and voiles. There is a large assortment from which to choose in all sizes.
July Clearance Sale Price....$1.98

$1.00 Ladies' Long Cloth and Nainsook Gowns—Low neck and short sleeves; lace and embroidery trimmed; many different styles;
July Clearance Sale Price.....75c

$1.00 Gents' Negligee Shirts—These are our regular stock of dollar shirts in a fine range of patterns; all sizes. Now is the time to lay in a supply;
July Clearance Sale Price.....75c

$2.49 Ladies' White Cambric Skirt—with deep embroidery flounce with insertion and ribbon at top;
July Clearance Sale Price....$1.79

$1.25 Tub Dresses—Made of fine grade of percale in light and dark cadet blue, white sailor collar and cuffs trimmed with white piping;
July Clearance Sale Price.....79c

50c and 59c Gents' Negligee Shirts—All the latest patterns; cuffs attached; coat front; all sizes 14 to 17;
July Clearance Sale Price.....39c

12½c Gent's Linen Collars—50 dozen in a variety of styles in all sizes;
July Clearance Sale Price, ½-doz. 15c

$1.00 Gents' Night Shirts—Made of fine nainsook and cambric; trimmed with blue, white and red; all sizes;
July Clearance Sale Price.....75c

15c Ladies' Handkerchiefs—Hemstitched, of swiss, lawn and linen; about 50 dozen in the lot;
July Clearance Sale Price.....8c

29c Ribbons—Plain and fancy, 200 pieces of plain colors; also white, black, checks and stripes; also plaids in wide variety of designs; 4 to 6 inches wide.
July Clearance Sale Price.....15c

15c Embroideries and Insertions—from 1 to 3 inches wide, on swiss and nainsook; attractive designs;
July Clearance Sale Price.....7c

25c Embroideries and Insertions—2 to 5 inches wide, on swiss and nainsook;
July Clearance Sale Price.....10c

8c Amoskeag Apron Gingham—
July Clearance Sale Price.....6c

12½c Dress Ginghams—Fine grade, in a wide range of colors, both plain and fancy;
July Clearance Sale Price.....7c

10c Printed Lawns—These are the season's latest styles; printed on a very fine lawn; 27 inches wide;
July Clearance Sale Price.....7c

25c Wash Goods—Lot of odd prices; to go for this time;
July Clearance Sale price....12½c

15c and 20c Wash Goods—Another lot put together for this sale, to go;
July Clearance Sale Price.....9c

29c and 50c Fancy Wash Goods—On a special table; while they last;
July Clearance Sale Price.....19c

12c Hill 4-4 Bleached Muslin—(Limit of 15 yards to one customer);
July Clearance Sale Price.....8c

7th July Clearance Sale

It is the careful shopper to whom we cater, for in making our purchases we bear in mind that the merchandise must be able to stand the closest inspection.

Shop around as much as you will it is here at the "Plainfield Shopping Center" you receive full value every time for your money, and right here we want again to firmly impress on your mind that should you be dissatisfied for any reason with your purchase we **refund you your money as cheerfully as we took it.**

DOUBLE S.&H. GREEN TRADING STAMPS

During this sale we give you **Double Stamps** between the hours of 8 and 10 a. m. and 12 and 2 p. m.

Come out early and get the Double Stamps.

COATS, SUITS and DRESSES

25% TO 33⅓% REDUCTION has been made on a big lot of **COATS, SUITS** and **DRESSES** that we do not propose to carry over to another season. As there are only a few of each style and price we cannot quote price and descriptions. In each case, the price and reduction is on each garment in plain figures so you can see for yourself the reduction.

You will not have a better chance this season to pick up a real genuine bargain—saving yourself from 25% to 33⅓%

50c BLEACHED TABLE DAMASK.

Full 64 inches wide, about 10 different designs, limit of 7½ yards to customer;
July Clearance Sale Price, yard.....32½c

12½c RED SEAL CHAMBRAYS AND GINGHAMS.

Wd do not have to describe this lot; you know there are no better made;
July Clearance Sale Price, yard.....6c

Greatest Bargain in White Goods Ever Offered

10 to 12½c **White Goods**, 25 different patterns.
JULY CLEARANCE SALE PRICE 7c.

15c to 19c **White Goods**; "voiles" figured and stripes, madras, dimities, orjomas, checks; 40 pieces;
JULY CLEARANCE SALE PRICE 10c.

25c to 35c **White Goods**; "fancy madras, swiss and marquisette, voile and dimities; in checks and stripes, plaids, large and small figures; 50 pieces.
JULY CLEARANCE SALE PRICE 17c.

18c Queen Pillow Case—42x36 inches; made of extra fine bleached muslin;
July Clearance Sale Price.....11c

69c Elmsdale Sheets—Full size, 81x90; made of fine muslin; finished;
July Clearance Sale Price.....49c

12½c and 15c Large Huck Towels—Plain white and red border; size 22x43 inches; big bargain;
July Clearance Sale Price.....9c

7c Small Huck Towels—Size 14x27
July Clearance Sale Price.....5c

29c Unbleached Bath Towels—Large size, 24x53 inches; a fine heavy weave;
July Clearance Sale Price.....20c

25c Bleached Bath Towels—21x42 inches;
July Clearance Sale Price.....17c

10c Bleached Muslin and Cambric—36 inches wides; this is big value at 10c, but will sell;
July Clearance Sale Price.....7c

8c Unbleached Muslin—36 inches wide;
July Clearance Sale Price.....6c

10c Unbleached Toweling—18 inches wide;
July Clearance Sale Price.....6c

30c and 35c Japanese and China Matting—Green, brown and blue; plain and fancy;
July Clearance Sale Price.....22c

59c Clothes Baskets—White willow, medium size; good and strong;
July Clearance Sale Price.....39c

39c Parlor Brooms—Four-sewed good corn; smooth handle; (only one to a customer; no phone or C. O. D.);
July Clearance Sale Price.....25c

5c Roll 1,000 Sheet Toilet Paper—"A. E. Force & Co.'s special;" (no phone or C. O. D.);
July Clearance Sale Price 7 for 25c

$1.00 Screen Doors—2.6x6.6 and 3x7; dark wood;
July Clearance Sale Price.....75c

59c Thin Table Tumblers—Plain—no phone or C. O. D.;
July Clearance Sale Price.....35c

$2.50 to $3.98 Untrimmed Hats—All colors and shapes; large and small; while they last;
July Clearance Sale Price....$1.19

$1.25 to $2.48 Outing Hats—In Milan, Jap straw and canvas; black, white and all colors;
July Clearance Sale Price.....69c

$1.25 Ladies' Umbrellas—Made of fine grade American taffeta; new mission wood handles;
July Clearance Sale price.....98c

50c Ladies' Lisle Gloves—2 button length, tan, gray and linen colors; broken line of sizes;
July Clearance Sale Price.....25c

Mr. and Mrs. J. A. Rawson are spending the summer at Annapolis.

Mrs. E. Martin, of Tenth road, is visiting friends in New York.

South Plainfield.

Mr. and Mrs. Anderson having sold their restaurant in New York, have moved to this village and have taken up their residence with Mrs. Anderson's mother, Mrs. H. J. Munday. Anderson has taken a position in the Plainfield office of the Prudential Insurance Co.

Mrs. Fred Manning and daughter Frances, have returned to their home in Newark, after spending a few days with Mr. and Mrs. William Manning.

Mr. and Mrs. John Hogan are entertaining their daughter, Mrs. Frederick Sutton, and her children, of Asbury Park.

Mrs. Josephine DeBoer has returned to her home in Yonkers, after spending a few weeks with friends here.

Mrs. J. J. Allen has returned home after a visit with her parents in Walton, New York.

Relatives who have been visiting Mr. and Mrs. Wm. Everhardt have returned home.

Mr. and Mrs. Bittner are entertaining friends from Pennsylvania.

Mrs. J. Deleny is entertaining relatives from Brooklyn.

Dunellen & Vicinity

The new sixty-foot poles which are being erected by the P. S. C. on Lincoln avenue have proved to be a great improvement as the wires are now far above the tree tops.

Saturday evening was the last night of the fair held by the members of W. G. Holton Council, Jr. O. U. A. M., at the old trolley loop.

Mr. and Mrs. Jacob Fern witnessed the baptism of their granddaughter at Seawaren yesterday.

CHRISTIAN FIELD.

The W. C. T. U. has decided to omit its meetings during July and August.

The trustees of the First Baptist church will meet Thursday night at 8 o'clock.

The regular communion service was held at the Congregational church yesterday.

The annual excursion of the First Baptist church to Asbury Park will be held on Tuesday, July 23.

Rev. Dr. Samuel M. Zwemer, of Arabia, will preach at Trinity Reformed church Sunday morning, July 14.

Mrs. Conradt, of New York, will sing at the mid-week prayer-meeting at the First Baptist church, Wednesday night.

The Young Women's Missionary Society of the First Baptist church will hold an all-day sewing meeting Wednesday at the Park Golf Club. Those attending will take their own lunch.

At the communion service at the First Baptist church yesterday Rev. Dr. Philip B. Strong, pastor, gave the right-hand-of-fellowship to the following: William D. Clawson, Mrs. Mary Clawson, LeRoy T. Clawson, Harvey Clawson, Mrs. Gussie C. Wilson, Lorene Giddis, Arthur W. Gilbert, H. Pierson Bailey, Miss Margaret Louise Taylor.

VETERAN PRINTER AND EDITOR DIES AT NEWTON

Newton, July 8.—Succumbing to stomach trouble, which had forced him to relinquish business eight weeks ago, Robert E. Foster, associate editor of the Sussex Register of this place, died at his home in Liberty street Saturday. Mr. Foster, who was sixty-eight years old, had devoted his whole life to the printer's trade, had, with the exception of a few years, been attached to The Register staff, either at the case or on the desk.

Mr. Foster was apprenticed to John H. Hall, founder of The Register, at the age of sixteen. Having learned the trade, he worked for several years on the Newark Journal, returning to Newton, where he again joined The Register force. For forty-six years thereafter, until his last illness, he had not missed a publication day. Among the former editors of the paper under which he served was Benjamin B. Edsall and later former City Counsel Joseph Coult, of Newark.

The decedent was a son of the late David L. Foster. He is survived by a widow and two sons, Fred L. Foster, of Newark, and Robert E. Foster, Jr., of Stillwater. The funeral services have not yet been completed.

—Mrs. Fondma—"There! Isn't baby the image of his father?" Oldchum—"Absoultely! Same lack of expression, same red nose, no teeth to speak of—and, by George, prematurely bald, too!"—London Tit Bits.

PLAINFIELD'S NEIGHBORS

Whitehouse.

There was a large gathering on the grounds of the Reformed church at Lebanon Friday night to attend a festival under the auspices of the Christian Endeavor Society. Music was furnished by the Lebanon Cornet Band. The church prayer-meeting night has been changed from Thursday to Wednesday. No preaching services will be held Sunday nights in July and August.

Announcement is made of the wedding of Elias Doremus, son of Mr. and Mrs. John Doremus, Mt. Rose, Peapack, and Miss Ruth Graham, of Easton, Pa. The ceremony was performed in Easton on Tuesday. Several people went from this section to witness it.

August L. Mitke, of Freeland, Pa., has been appointed by the Bedminster Township Board of Education as principal of the Redminster School and will begin his duties at the fall term. He is a graduate of the East Stroudsburg Normal School, class of 1912.

The new Borough Council of Peapack and Gladstone has appointed John Bodine, Frederick B. Huyler and W. C. Horton as a committee to settle with Bedminster Township, from which the new borough was recently created.

John Vander Voort, of Whitehouse Station, and John A. Powelson, of Pluckemin, who have lived within ten miles of each other, met this week for the first time in thirty-five years. Formerly they were schoolmates at Pluckemin.

Miss Lydia and Elsie Lance, of High Bridge, were guests over the week-end of their uncle and aunt, Mr. and Mrs. P. Davis Reed, in East Whitehouse.

John H. Ramsey, of Lebanon, is suffering from a severe attack of appendicitis. He is in Muhlenberg Hospital in Plainfield for treatment.

Miss Ella Van Derveer returned to her home in New Brunswick Friday after a visit to her sister, Mrs. Samuel Daggett, in East Whitehouse.

Mrs. Charles L. Moffett, who has been seriously ill at her home at Lebanon with an attack of rheumatism, is able to be about again.

Mrs. John Slater will entertain the Ladies' Social Circle of the Methodist church at Gladstone at her residence on Wednesday afternoon.

Miss Grace Laughlin returned today to her home in Brooklyn, after a visit to Miss Iva K. Vander Voort, at Whitehouse Station.

Miss Edna Stillwell returned to her home near Whitehouse Station Friday, after a visit to Miss Rilla Sloan, at Lebanon.

Mrs. John Heath, of Newark, is spending a few days with her cousin, Mrs. Edward Sutphen, at Mt. Rose, near Peapack.

Miss Lillian Brown returned to her home at Peapack yesterday, after a visit to her sister, Mrs. D. H. Munroe, in New York.

Mrs. Edward H. Moore, of Asbury, is visiting her parents, Mr. and Mrs. John Vander Voort at Whitehouse Station.

Frederick Hubert, of Rockaway, is the guest of Mr. and Mrs. H. N. Miller, at Peapack for a few days.

Miss Eva Gabriel, of Somerville, is spending some time with Miss Almena Conover, at Lebanon.

North Branch.

Miss Josephine Florence, of Newark, is spending some time with Mr. and Mrs. Ralph Van Pelt, at Bide-a-Wee, North Branch. Harry Ford, of East Orange, is spending the summer there.

Misses Ethel and Mabel Van Camp, of Plainfield, are visiting their grandparents, Mr. and Mrs. Peter Van-Camp, near South Branch.

Miss Lulu Burnett, of Roselle, is spending a week's vacation with her uncle and aunt, Mr. and Mrs. Isaac Goodhart, at Pluckemin.

Mrs. Charles Barker entertained the Mission Band of the Presbyterian church at her home at Pluckemin Saturday afternoon.

Rev. B. V. B. Wyckoff, of Readington, lectured in the schoolhouse at Pleasant Run yesterday afternoon at 4 o'clock.

Mrs. Louise Cramer, of Somerville, has been visiting her daughter, Mrs. Edmund W. Clark, at North Branch Depot.

J. Edwin Urich, of Readington, Pa., is the guest of Mr. and Mrs. Theodore Staats at the Riverview Hotel, here.

Miss Mabel Poulson, of Newark, is the guest of her mother, Mrs. A. B. Vander Beek, at Burnt Mills, near here.

Miss Hazel E. Barker, of East Whitehouse, is visiting her father, Harry Barker, at Neshanic Station.

Charles Bunn returned to his home in Rahway Friday, after a visit to his mother, Mrs. Robert B. Beatty.

Mrs. Peter Du Mont, of Brooklyn, returned home Saturday, after a visit to Mr. and Mrs. Henry Hammann.

Miss Merkel, of Glassboro, is visiting Miss Marietta Van Fleet at her residence in North Branch.

Mrs. Arthur A. Bergen, of Bound Brook, is visiting her sister, Mrs. H. Bert Ten Eyck.

Mr. and Mrs. Sutphen Reger, of Lamington, have been visiting here.

High Bridge-Califon.

Rev. Alford Nicholson, of New York, who is spending the summer at Crestmoor, conducted services at the Lower Valley Presbyterian church yesterday in the absence of the pastor, Rev. James B. Dare, who preached at Connecticut Farms.

The Califon baseball team defeated the Washington team in a well contested game on the former's grounds Thursday by a score of 7 to 6.

Mrs. William Hart, of Stephensburg, is being entertained by her parents, Constable and Mrs. Joseph Apgar, Califon.

Miscreants entered the garden of Roy Hoffman, of Califon, Thursday night, and appropriated his crop of onions.

Walter Wellinghoff, of Califon, is at Muhlenberg Hospital, Plainfield, receiving treatment for his eyes.

Mrs. John F. Davis, of Califon, is the guest of her daughter, Mrs. George Allen, at Amherst, Mass.

Samuel S. Slater, of Genoa, Ill., is visiting relatives at Mt. Lebanon.

Frank Coleman is ill at his home at Califon.

Hunterdon County.

Mrs. William Shurts and daughter, of Newark, are stopping at the home of Mrs. Shurts' parents, Borough Collector and Mrs. Aaron L. Shrope, in Hampton.

Mr. and Mrs. Frank Jordon, of High Bridge, are spending a few days at the home of Mrs. Jordon's parents, Mr. and Mrs. Louis Hartrum, in Glen Gardner.

After spending several days at the home of relatives in Glen Gardner, William Johnston and family returned to their home at Warren Mills Friday.

Miss Nellie B. True, of Long Branch, is the guest of her brother-in-law and sister, Mr. and Mrs. Thomas C. Smith, in Glen Gardner.

The family of Isaac Bennett, of Hampton, has as a guest, Mr. Bennett's sister, Mrs. Anna Davis, of Brooklyn.

Miss Mary Hicker returned to her home in Easton, Pa., Friday, after visiting friends in Glen Gardner.

Edward Curling, of New York, is spending a few days at the home of his family in Glen Gardner.

Rev. A. L. Moore and family, of Franklin, Pa., are spending the summer in Hampton.

Mrs. George Curling and child have returned to Glen Gardner after a visit in Clinton.

Mrs. Moses Hummell and daughter, of Hampton, are at Hornell, visiting relatives.

New Providence.

Mrs. Louise M. Schultz-Sievers, of Murray Hill, left Friday for a short stay at her summer residence in the Thousand Islands. Mrs. Schultz-Sievers will then sail for Germany and spend the remainder of the summer abroad, returning in the early fall.

Robert Woodruff, of the United States training ship Constellation, returned to Newport, Long Island, Friday, after a twelve days' vacation spent here with his parents, Mr. and Mrs. Henry S. Woodruff, of Springfield avenue.

"Warning Against Temptation" was the morning theme yesterday of Rev. W. A. L. Jett, rector of St. Luke's Mission, Murray Hill. The evening topic was "Divine Guidance."

The dinner and supper given Thursday in the assembly room of the Methodist church by the Ladies' Aid Society will net them $150.

Mr. and Mrs. Hugo Kelley and family, of New York, are the guests of Mr. and Mrs. Peter J. Krager, of Union avenue.

Miss Mary Leach, of New York, is the guest of Miss Agnes Debbie, of Mountain avenue, New Providence Township.

Mrs. A. Elmer Cory, of New York, is the guest of Mr. and Mrs. Charles Ulrick, of Springfield avenue.

Samuel Magee, of Tacoma, Wash., and a former resident of this town, is visiting friends here.

Cisterns, wells and crops are affected by the extended drought in this valley.

—Interested in outdoor life? Read the gossip on the Press sporting page.

Westfield.

Jack Cameron Elliott, of Dudley avenue, has taken a position with Excelsior Carbureter Company and is now on the road as a salesman.

Mr. and Mrs. J. Fred Cowperthwaite and children, of Kimball avenue, returned yesterday from an automobile tour of Long Island.

It is expected that Manager Flynn will have a new pitcher in the box for the Plainfield game next Saturday.

Robert Reyes, of Broad street, is working in the shops of the Bell Electric Company, at Garwood.

Jack Platt, of Kimball avenue, is spending the summer in Massachusetts.

William T. Clark, of Clark street, is the owner of a new touring car.

Mr. and Mrs. Taylor, of Brooklyn, N. Y., have moved to Clark street.

Harry S. Embree, of Clark street, has sold his runabout auto.

Bound Brook.

Rev. Frank Eckerson, of Amoy, China, preached on foreign missionery work in the Reformed church yesterday morning. He also baptised Harold Edgar, son of Rev. H. E. Green, pastor of the Reformed church, of South Bound Brook.

Mr. and Mrs. Harry S. Johnson, of South Bound Brook, were Sunday visitors with Mr. and Mrs. Roy Dey, of Monmouth Junction.

Mr. and Mrs. William Graham, of Bayonne, are spending a few days with Mr. and Mrs. W. G. Voorhees, of Beechwood Heights.

Regular monthly meeting of the Neighborhood Association will be held in the Settlement house at 5 o'clock this afternoon.

The ball team of the Young Men's Association defeated the Flagtown team on Saturday afternoon by a score of 3 to 0.

A. Jackson, of Waterloo, Iowa, is spending a few days with his mother, Mrs. L. W. Jackson, of East Bound Brook.

Mr. and Mrs. William Zepp and daughter spent a portion of last week with relatives at Stamford, Conn.

J. Voorhees Fisher, of Newark, spent Sunday with Mr. and Mrs. Frank Fisher, of South Bound Brook.

Miss May D. Muller, of Wakefield, N. Y., spent Sunday with friends at Beechwood Heights.

William H. Brokaw and family have gone to Bethel, Conn., for a few weeks.

Mrs. Charles F. Speare and children are spending July at Southampton, L. I.

Howard Carkhuff, of South Branch, is visiting Mr. and Mrs. Carkhuff.

Mrs. Mary Johnson is spending a few days with relatives at Whitehouse.

Mr. and Mrs. C. C. Rawlings are spending some time at Ocean Grove.

Mr. and Mrs. Harry C. White have gone to Brooklyn for a few weeks.

Abraham Story, of Greenbrook, has gone to Wall Springs, Florida.

'Plains & Fanwood.

The first of a number of one-half hour praise services was held last night on the lawn of the Baptist church from 7:30 to 8 o'clock. The attendance at the first meeting was most encouraging and the service was much enjoyed.

Rev. George Rockey, who has been spending his vacation of several weeks at Northfield, Mass., has returned and occupied his pulpit yesterday at both services.

Dr. and Mrs. Roland Tomlinson, who have been visiting Mrs. Tomlinson's mother, Mrs. Rosina Jahn, have returned to their home in New York.

Miss Bessie Babcock and Miss Dorothy Beeken have returned home from the Sunday-school convention at Northfield, Mass.

Mrs. William R. Buckley is spending a week with her mother, Mrs. Francis Wight, at Southbridge, Mass.

Mr. and Mrs. Edson B. Sammis, Jr., are entertaining Mr. Sammis' father, Edson Sammis, of New York.

A regular monthly meeting of the Fanwood Fire Company will be held in the fire-house tomorrow night.

Miss Margaret Wright, of Jersey City, is visiting her aunt, Mrs. August Sheelen, of the borough.

Miss Esther Meyer, of Front street, is spending her vacation at Lake Hopatcong.

Dr. Munger has returned from a two weeks' automobile trip through New York State.

Mr. and Mrs. Oscar Graham are visiting Mrs. Graham's parents, Mr. and Mrs. Ermer.

Martin A. Korff led the weekly meeting of the B. Y. P. U. last night in the chapel.

Mr. and Mrs. Grant Wilson, of Brooklyn, are stopping at "The Homestead."

Miss Edith Palmer, of Tilston road, is spending the summer at Delaware Water Gap.

The Celebration of Our Anniversary Scores A Well Merited Success

Hundreds Attended Saturday, Sharing in the Dozens of Remarkable Values Offered in all Departments.

And today and tomorrow we shall continue to celebrate in the same manner—by giving out-of-the-ordinary values in every section of the store. By lowering prices in a manner that MUST AND WILL CONVINCE YOU that our statements regarding the values offered in this birthday celebration are bonafide—that they tell of ACTUAL PRICE REDUCTIONS.

We want to show our appreciation of your patronage in a practical and worth-while manner—in a way that will appeal to your purse rather than to your fancy. Therefore we offer these remarkable bargains in all departments—bargains that will remind you pleasantly of the store and the occasion.

Our Free Birthday Gifts-- REMEMBER TO BRING YOUR CIRCULARS WITH YOU

Gift numbers are changed each day—if you don't see your number displayed today, it may be tomorrow, so be sure and pay us a visit.

Ten different numbers for each day (80 in all) have been drawn by Mr. Fort, of the Daily Press, and if your circular has one of those numbers you are entitled to a gift. So visit the store each day of the Sale and see if your number is displayed—if it is that gift is yours free.

Where Do Your Dollars Go?

Tepper's

PLAINFIELD, NEW JERSEY

CALL FOR THIRD PARTY IS ISSUED

Signed by Roosevelt Leaders In Forty States.

HOLD CONVENTION AUG. 5.

Chicago Is Selected as Place—Senator Dixon Says That Platform Will Be "Decidedly Scientific"—Leaders of Various States to Choose Delegates.

New York, July 8.—Politicians throughout the country today are discussing the call for a convention of a third party, headed by Colonel Roosevelt. The convention will be held in Chicago Aug. 5, either in the Coliseum or Orchestra hall. Senator Dixon issued the call, which is signed by Roosevelt leaders of forty states. It is addressed "to the people of the United States without regard to past or present differences."

The party will probably be called the Progressive National party. The convention will decide as to that. Eight states—Maine, North Carolina, Delaware, South Carolina, Arkansas, Mississippi, Idaho and Nevada—are not represented in the provisional committee which signed the call for the convention. Senator Dixon explained that in all these states the Roosevelt faction controls or has a chance to control the regular Republican organization, hence the omissions.

Delegates Left to Leaders.

The method of choosing delegates to the convention will be left to the leaders of the various states. Probably they will be chosen in conventions. Senator Dixon said that the time is too short for primaries. One or two states have already had Roosevelt conventions.

Said Senator Dixon:

"The men at this convention will be worth going to see. You'll find them the highest type of men that ever sat in a political convention. As to the platform, nothing has been decided except that it will be a highly scientific one, setting forth issues that are nearest to the people—issues which both the Chicago and Baltimore conventions ignored. For forty years platforms have been a mess of platitudes. This will not be one.

"At this convention," the senator went on, "there will be no steam roller, no cash register, no pay clerk, no guillotine."

The call is as follows:

To the people of the United States, without regard to past political differences, who through repeated betrayals realize that today the power of the crooked bosses and of the privileged classes behind them is so strong in the two old party organizations that no helpful movement in the real interests of our country can come out of either; who believe that the time has come for a national progressive movement, a nation wide movement, on nonsectional lines, so that the people may be served in sincerity and truth by an organization unfettered by obligation to conflicting interests, who believe that the government by the few tends to become and has in fact become government by the sordid influences that control the few.

Want Co-operative Legislation.

Who believe that only through the movement proposed can we obtain in the nation and the several states the legislation demanded by the modern industrial evolution; legislation which shall favor honest business and yet control the great agencies of modern business so as to insure their being used in the interest of the whole people; legislation which shall promote prosperity and at the same time secure the better and more equitable diffusion of prosperity; legislation which shall promote the economic well being of the honest farmer, wage worker, professional man and business man alike, but which shall at the same time strike in efficient fashion—and not merely pretend to strike—at the roots of privilege in the world of industry no less than in the world of politics; who believe that this type of wise industrial evolution will avert industrial revolution; who believe that wholesome party government can come only if there is wholesome party management in a spirit of service to the whole country and who hold that the commandment delivered at Sinai, "Thou shalt not steal," applies to politics as well as to business.

Invite All to Join.

To all in accord with these views a call is hereby issued by the provisional committee under the resolution of the mass meeting held in Chicago on June 22 last to send from each state a number of delegates whose votes in the convention shall count for as many votes as the state shall have senators and representatives in congress, to meet in mass convention in Chicago on the 5th day of August, 1912, for the purpose of nominating candidates to be supported for the positions of president and vice president of the United States: Alabama, Oscar R. Hundley; Arizona, Dwight B. Heard; California, Hiram W. Johnson, Chester H. Rowell, Charles S. Wheeler; Colorado, Ben B. Lindsey; Connecticut, Joseph W. Alsop, Flavel S. Luther; Florida, J. H. Gregory, Jr.; H. L. Anderson; Georgia, Julian Harris; Indiana, Edwin D. Lee, Horace C. Stilwell; Illinois, Medill McCormick, Chauncey Dewey Laverne, W. Noyes; Iowa, John L. Stevens; Kansas, Henry J. Allen; Kentucky, Leslie C. Coombs; Louisiana, John M. Parker, Pearl Right; Maryland, Charles J. Bonaparte, E. C. Carrington, Jr.; Massachusetts, C. S. Bird, Matthew Hale; Michigan, Theodore M. Joslyn; Minnesota, Milton D. Purdy; Missouri, W. R. Nelson; Montana, Joseph M. Dixon; Nebraska, Arthur C. Ray; New Hampshire, W. J. Beattie; New Jersey, Everett Colby, George L. Record, J. Franklin Fort; New Mexico, George Curry, Miguel A. Otero; New York, W. A. Prendergast, Oscar S. Straus, Woods Hutchinson, Timothy L. Woodruff, Chauncey J. Hamlin, Henry L. Stoddard; North Dakota, A. Y. Moore; Oregon, Henry W. Coe, L. H. McMahan; Ohio, James R. Garfield; Oklahoma, George L. Priestly; Pennsylvania, E. A. Van Valkenburg, William Flinn, Gifford Pinchot, William Draper Lewis; Rhode Island, Henry J. Doughty; South Dakota, R. T. Vessey; Tennessee, George T. Taylor; Texas, Cecil A. Lyon; Utah, C. E. Loose; Vermont, Charles H. Thompson, E. W. Gibson; Virginia, Thomas L. Moore; Washington, Miles Poindexter; West Virginia, W. M. C. Dawson; Wisconsin, H. F. Cochems; Wyoming, Joseph Carey.

—"Brown volunteered to lend me money." "Did you take it?" "No. That sort of friendship is too good to lose."—Detroit Free Press.

Store Closes Saturdays 1 P. M. Fridays 6 P. M.
Other Days 5:30 P. M.
Telephone 5500—Market—Five Five Hundred.

L. S. Plaut & Co.

BEE HIVE New Jersey's Shopping Centre NEWARK

OUR GREAT JULY SALE

It is a most extraordinary bargain event planned to effectively reduce stocks to the minimum before inventory.

Thousands upon thousands of dollars' worth of new, seasonable, desirable merchandise are embraced in this sale, goods bearing the imprint of high quality standard. The reductions in some instances are nothing short of startling when one considers the absolute dependability of L. S. Plaut & Co. merchandise, attractiveness and up-to-dateness of everything embraced in this sale.

Hundreds of other items in addition to the following:

75c Colored Silks and Satins, special, yard	37½c
Regular 74c and $1.00 Black Taffeta, special, yard	45c
Regular $1.00 Natural All Silk Pongee, special, yard	55c
Regular $1.00 Glace Chiffon Taffeta, special, yard	59c
Regular $1.00 Colored All Silk Pongee, special, yard	59c
Regular $1.00 Black Satin Messaline, special, yard	68c
Regular $1.50 35-inch Satin Charmeuse, special, yard	95c
Regular 15c Mercerized Near Silk Foulards, special, yard	8½c
Regular 12½c Fancy Colored Dimity and Batiste, special, yard	8½c
Regular 15c 27-inch Nubbed Ratine Voiles, special, yard	8½c
Regular 15c Fancy Colored Percales, special, yard	9½c
Regular 19c and 25c Bordered Fancy Batistes, special, yard	15c
Regular 19c Fancy Madras Wash Fabrics, special, yard	12½c
Regular 15c Glen Ayre Dress Ginghams, special, yard	8½c
Regular 15c Fancy Dress Ginghams, special, yard	9½c
Regular 25c Finest Zephyr Dress Ginghams, special, yard	15c
7c and 8c Standard Apron Ginghams, special, yard	5c
10c to 20c Colored Wash Goods, special, yard	6½c
Regular 25c Mercerized Poplins, special, yard	15c
Regular 19c 27-inch Fancy Colored Dimities, special	12½c
Regular 19c Fancy Irish Linnette, special	12½c
Regular 25c Renfrew Devonshire Cloth, special, yard	15c
Regular 19c Fancy Colored Flaxon, special, yard	12½c
Women's and Misses' regular $15 to $20 Tailored Suits	$10.00
Women's and Misses regular $20 to $30 Tailored Suits	$15.00
Juniors' and Misses' regular $14.50 to $18.50 Coats	$9.50
Coats that sold up to $30.00, special	$15.00
Coats that sold up to $40.00, special	$20.00
Regular $40 to $50 Taffeta and Bengaline Tailored Suits	$25.00
Regular $65 to $80 Taffeta and Bengaline Tailored Suits	$35.00
Women's and Misses' regular $5.98 and $6.50 Linen Suits	$5.00
Regular $10.98 to $14.50 Tissue Dresses, special	$6.75
Regular $6.95 to $8.95 Summer Wash Dresses, special	$5.00
Regular $15 and $16.50 Raincoats, at	$12.50
Regular $12.50 and $13.50 Raincoats, at	$9.50
Regular $10.00 and $10.98 Raincoats, at	$7.50
Regular $5.00 Raincoats, at	$3.95
Regular $2.98 Raincoats, at	$2.29
Regular $2.50 Silk Petticoats	$1.65
$3.98 and $4.50 Silk Petticoats	$2.50
$5.00 Silk Petticoats, at	$3.75
$1.00 and $1.25 Cotton Petticoats, at	79c
79c or 85c Seersucker Petticoats, at	59c
Regular $15.00 to $16.50 High Class Linen Dresses	$10.00
Regular $5.98 High Class Linen Dresses	$15.00
Regular $8.95 and $9.50 Linen Auto Dust Coats	$6.95
Regular $5.98 Linen Auto Dust Coats, at	$4.90

711 TO 721 BROAD ST. NEWARK.

During NINETEEN HUNDRED TWELVE have your suits made to your INDIVIDUAL MEASURES by US and you will enjoy ALL the pleasures of good fitting, smartly styled, properly tailored garments made from either PURE WOOL or SILK and WOOL fabrics.

We are now making substantial reductions on our fabrics—drop in and look them over.

E. H. PUTNAM
436 Watchung Ave. 'Phone 1876-W.

WE ARE EYE SPECIALISTS

Making the eye and its needs our study. We especially invite those who may have been improperly fitted elsewhere to take advantage of our skill. Come in at once and have your eyes examined FREE. Your eyesight is too precious to be trifled with.

STILES & CO.
PHILADELPHIA EYE SPECIALISTS
107 East Front Street, Every Thursday.
Hours 10:00 a. m. to 5:00 p. m.

WALKS
We Construct Them
Trap Rock, Cement
Experience
R. G. BUSH
Tel Con. 743-5 South Ave

EDUCATIONAL.

Students May Enter at Any Time.
Plainfield Business College and School of English
For Practical Business Training
Visitors Welcome. Investigate Now.
A. S. HERR, Principal & Proprietor,
Woodhull & Martin Bld. 'Phone 340

CHAS. KEIDERLING
FURNITURE PACKER.
Furniture, Trunks, Pictures, China, Glass and Bric-a-Brac Packed and Crated for Storage and Shipping. Storage Rooms to Let.
Tel. 559-J. 258 E. Front St.

Dr. Mandeville
SPECIALIST

I have MOVED into my new office ROOM 703, in the Wiss Building, 671 Broad street, Newark, N. J., directly next door to my old offices.

Take elevator to room 703.

Over twenty-five years experience in Newark as a Specialist in all Nervous and Chronic Diseases. ADVICE FREE.

Bring this Ad and get a TRIAL TREATMENT absolutely FREE.

Office open 2 to 4 p. m.—5 to 8 p. m.
Also Tuesday and Friday Mornings 9 to 11.
Office Closed SATURDAYS AND SUNDAYS DURING JULY.

THE ALL-YEAR TOY STORE
Hammocks 50c and up.
Strong and Durable.
Croquet Sets 98c and up.
All outdoor games.
The best delivery service of newspapers in the city.
William H. Olmsted
"THE HUSTLER"
331 Watchung Ave.
Stationer Newsdealer

BUTTER
We pride ourselves upon the Quality of our Butter. Using the utmost care in its selection, you can always depend upon it for Purity and Freshness. Reasonable Prices and Prompt, Free Deliveries to all parts of Plainfield.
W. W. DUNN
"THE PARK GROCER"
Duer St. and Lincoln Place.

SMALLEY Bros.
147 NORTH AVENUE.
BUTCHERS
CHOICE MEATS
GAME IN SEASON.
ROASTING AND BROILING CHICKENS A SPECIALTY.
BERKSHIRE SAUSAGE (none better).
Orders called for and delivered.
Telephone 88-A.

Hoagland's Express
BAGGAGE TRANSFER
Office: 116 West Second Street, in Plainfield Theatre Building.
Tel. 882-W. House Tel. 648-L.

Hodge's Pharmacy
Y. M. C. A. BUILDING.
BELLE MEAD SWEETS.
Telephone 62.

MARTINE SAYS ROOSEVELT IS NO FACTOR IN FIGHT

Washington, July 8.—Judging by the dispatches from Sea Girt and a lot of others from Washington, the militant Democracy all over the country is unified and most harmonious, so far as the Baltimore convention is concerned. Senator Martine, of New Jersey, voices that idea enthusiastically. He says: "I don't believe that President Taft can carry three States. I don't consider Theodore Roosevelt a factor anywhere in the battle that will be fought to a finish in November. Those of the Republican Progressives who are sincere are for Governor Wilson, and neither they nor I can see any good or valid reason why there should be a third ticket in the field, no matter whether it is a Rooseveltian ticket or a third party ticket by any other designation.

"However, taking President Taft and Colonel Roosevelt at their best, their supporters standing by them loyally, we'll carry this country in November and sweep it like a cyclone.

"I am firmly convinced that Woodrow Wilson has captured the imagination of the American people and that, coupled with his practical work of clean politics and real reform in New Jersey, will make him invincible.

"From all that I see and hear and understand, the November election will be a revolution, bringing blessings in its train to our country and of infinite service to our party."

As an instance and an "undoubted evidence" of Wilson's strength, Martine said he had received over fifty letters within the last couple of days from men whom he knew in different parts of the country, asserting that they have been Republicans all their lives, but will "seize this opportunity of serving their country by voting for Wilson."

"I haven't seen the Governor lately," the Senator went on, "but I feel that he is so well known to the whole people by his anti-convention talks and lectures and writings that there will be no necessity for him to make any more speeches in public or to make a campaign on the stump. The country has had enough of that buffoonery, and I want our party, in its coming campaign, to be the antithesis of the procedure of Taft and Roosevelt, and I'm satisfied that the people will appreciate that dignified conduct.

"The Governor has solidified the Democratic party in New Jersey effectively and perfectly, so much so that there are now no factions, no trouble whatever within our party lines, and we'll carry the State by 75,000 majority. From recent conversations with Leader Murphy and Senator O'Gorman, of New York, I'm perfectly satisfied that we will carry the Empire State by a handsome majority. We will also sweep Connecticut, Massachusetts and Pennsylvania. Letters which I have just received from heretofore stalwart Republicans in Pittsburg declare the writers' intentions to vote for Wilson and give most encouraging reports of conditions in that locality.

"The prospects of triumphant success all over the land are the most flattering I have every known in my experience of sixty-three years. Republican Senators today assured me of their own accord that they know in their boots that Wilson will be elected.

"I do not want to have their names published at this time, but I most earnestly assure you that three of them within an hour have done so. One of them a Western Senator, who was not long ago a Republican office holder, under this Taft administration, says that he is now analyzing the votes and the work of the National Committee, and of the credentials committee at Chicago, and he tells me that, if he ascertains that Taft's nomination was secured through crookedness or tainted means, he will surely come out for Wilson and make public his reasons for doing so."

TO CALL MORE EXPERTS IN COURTHOUSE CASE

Jersey City, July 8.—Eight more experts are to be called by the prosecution when the trial is resumed today of the eight men indicted for alleged conspiracy to defraud Hudson county when the new courthouse was built. Justice Swayze and Judges Carey and Blair will sit in Special Sessions to hear the case. The State's case will be completed in about five days, Prosecutor Garven believes.

Two more of the defendants are to be exempted from prosecution, it is said, Theodore L. Frankel, who assisted Architect Hugh Roberts in drawing the plans, and Anthony J Murray, clerk of the county building committee, which had charge of the erection and did not keep the minutes. Others of the original ten defendants who were granted trial in Special Sessions, W. G. Andrews, a contractor, and Leonard C. Herbst, a draftsman of the Art Metal Construction Company, have already been freed of indictment.

WISHBONE CLUB TO ENTERTAIN

Whitehouse, July 8.—The Wishbone Club of East Whitehouse, which devotes its time and money to providing the concrete sidewalks of the town and making other village improvements, has decided to hold its third annual fair on the grounds on the Ryman Farm on Thursday and Friday afternoons and evenings, August 1 and 2. The attractions will include a vaudeville show, a Jack Horner pie, a Japanese tea room, fancy work booth, Dutch oven, demonstrating booth, mystery express office and others. Supper will be served from 5 to 9:30 o'clock by a committee in charge, and ice cream, cake, candy and soft drinks will be on sale. Mrs. Joseph H. Lindsley is chairman of the committee in charge and the other members of it are Miss Ethel A. Daggett, Mrs. E. V. Naylor, Mrs. J. Lambert Pickell, Mrs. Frank O. Seals and Mrs. Samuel L. Emley.

EFFICIENCY BOARD ORGANIZES.

Sea Girt, July 8.—The members of the Economy and Efficiency Commission, which was appointed under a joint resolution passed by the last Legislature to report on the advisability of reorganizing and consolidating State departments, organized here Friday. Senator Walter E. Edge, of Atlantic county, was elected president; James F. O'Melia, of Jersey City, secretary, and Howard B. Tindall, of Trenton, clerk.

E. B. MAYNARD'S
Tonsorial Parlors, Electrical Massage for Face and Hair. First-class Work. Children's Hair Cutting a Specialty.
Tel. No. 754-R. 141 North Avenue

ON YOUR WAY
to the station step and see Alex Stills, the Barber, who has opened an up-to-date shop on Depot Park, near Eastbound Station. Special attention to children. 'Phone 822-J.

Pacific Coast Summer Tours
With Experienced Personal Escort — Including All Expenses
YELLOWSTONE PARK — GRAND CANYON
CANADIAN ROCKIES — COLORADO RESORTS
COMPLETE TOUR OF CALIFORNIA
27 and 36 DAY TOURS — HIGH CLASS ARRANGEMENTS
BOOKLETS AND FULL DETAILS.
THOS. COOK & SON — NEW YORK
245 BROADWAY, 553 FIFTH AVENUE — 264 FIFTH AVENUE, 2389 BROADWAY
TICKETS AND TOURS TO ALL PARTS OF THE WORLD.
One Hundred and Fifty-five Offices Under Our Own Management.
COOK'S TRAVELERS' CHEQUES PAYABLE EVERYWHERE

Store Closes 12:30 p. m. Saturdays.
For VACATION TIME

A joy-giving, comfort-imparting, economy-insuring Gillette Safety Razor.

The Outfit is beautiful, triple-plated silver, leather case.

Any man can give himself a delightful velvet shave in three minutes with the Gillette. Impossible to cut or irritate the face.

The Gillette Safety Razor is 24 razors in one. Always ready to use. **No Stropping or Honing.**

The Gillette has twelve double edged blades; each blade as thin as paper, perfectly tempered and glass hardened; gives from ten to thirty perfect shaves. Additional blades at nominal cost.

Gillette Razor, triple-plated silver, with blades, leather case, **$5.00**; will save five times its cost the first year.

Other styles, too—The Auto Strop, **$5.00**; Enders, **$1.00**; The Star, **$1.50**, and the U. S. R., **$1.00** and **$2.00**.

Gayle Hardware Co.
GENERAL HARDWARE AND HOUSEFURNISHINGS.
TEL. 398 FRONT ST. and PARK AVE.

"Trouble and the Remedy"

Compensation Laws may have troubles for business men, but they are as nothing when compared with the Dangers of membership in the half-baked mutual liability concerns that are springing up on all sides.

A policy in the Globe Indemnity Company is a Guaranteed Remedy.

REAL ESTATE LOANS RENTS
GEO. M. CLARKE CO.
Babcock Bldg., Telephone 205 Plainfield
INSURANCE OF ALL KINDS.

USE PRESS WANT ADS

Plainfield Daily Press

Published Daily except Sunday, by the PLAINFIELD PRESS COMPANY, 105 North Avenue.

Entered at the Plainfield, N. J., Postoffice as Second Class Mail Matter.

Leslie R. Fort and Ralph L. Morrow, Editors and Managers.

TELEPHONE PLAINFIELD 1300.
Private Branch Exchange connecting all departments.

Two cents a copy. Ten cents a week. $5.00 a year in advance. Delivered by carrier or by mail. No extra charge for papers mailed to points in the U. S. and Canada.

Any subscriber failing to receive a single issue will confer a favor by notifying the business office.

Advertising rates mailed on application.

Copy for change of Advertisements to ensure change for same day must be at the office by 9:00 a. m.

July 8 In American History.

1721—Elihu Yale, founder of Yale college, died; born 1649.
1758—General Abercrombie's attack on Fort Ticonderoga (French) with 15,000 British repulsed with a loss of 2,000.
1778—French fleet arrived in Delaware bay to aid the Revolution.
1792—Congress voted to make Washington the seat of government.
1863—Surrender of Fort Hudson.
1887—Ben Holliday, pioneer of the famous pony express, died at Portland, Ore.; born 1819.
1897—Senator Isham G. Harris, noted Tennesseean, died; born 1818.

ASTRONOMICAL EVENTS.

(From noon today to noon tomorrow.) Sun sets 7:33, rises 4:37. Evening stars: Mars, Jupiter, Mercury, Venus. Morning star: Saturn.

Plainfield, N. J., July 8, 1912.

THE THREE PARTIES.

"To the people of the United States without regard to past political differences" is the address mark on a public call issued by sixty-three men who for years have been conspicuous figures in the Republican councils of the nation of the several States in which they reside. It is the announcement that the Progressive party, conceived at Chicago on June 22, will be born on August 5. Its baptism on that date will be marked by the nomination of candidates for the Presidency and Vice-Presidency and by the adoption of some rules of guidance for the youngster in the political arena which will be known as a platform.

Forty States are represented among the signers and there are included three Governors, two United States Senators, several Congressmen and several former Governors, two former United States Ministers and jurists and one college head. The new party will gather within its fold not only Republicans but Democrats and others of various political faiths in the past as the introduction to the call indicates. Included among the signers are several who have been prominent in Democratic councils and it is said to be extremely probable that a Democrat will be on the ticket.

All doubt as to whether Roosevelt will be a nominee for the Presidency is set at rest by this announcement of a Progressive party convention. The only question that remains unsolved, and which will not be solved until the election is held in November, is what will be the effect of the third party movement? Can Roosevelt win? Will he get sufficient electoral votes to be second in the race. Or will he run a poor third? In political prospects the man's wish is father to the thought. We are in the first flush of one of the most bitter and hotly contested campaigns in our country's history. Judging by the tenor of the predictions heard, it seems no time for calm, dispassionate judgment.

Some would have it that with Roosevelt entering the lists, Taft's hopes are vanquished and that the Democratic standard bearer will win a signal victory. Others say that the effect of the Rough Rider's candidacy will be to draw away from the Democratic colors the thousands who would desert the Republican camp and rally around Wilson rather than do battle for Taft. These, it is argued, will go to Roosevelt and thereby cut considerably into the strength that Wilson would have had. Others claim that thousands of Republicans though angered over the Chicago result, would be loyal to the regular ticket in preference to siding with the Democrats, and that now these will be found in the ranks of the Roosevelt camp. There are a dozen supposed cases to be put. But it is all guess work; so why the bother.

As to that part of Ernest R. Ackerman's contributed editorial on Saturday mentioning the judiciary the constitution says "The judges, both of the Supreme and inferior courts, shall hold their offices during good behavior." That, probably, was the start in this country of the policy known as civil service. The delegates who sat in the constitutional convention of 1787 came direct from the people who had just passed through an era of riot and passion, making insecure the government under the Articles of Confederation. In the New England States judges had been driven by mobs from the bench and the partisanship of faction was in full swing. It was to prevent the re-enactment of such affairs as Shay's rebellion that the constitution was drafted and adopted. What the country needed was a safe, stable and strong government and the country has practically enjoyed that condition of affairs since the various States ratified the Constitution of the United States. Among the provisions of the constitution the one quoted by Mr. Ackerman has probably contributed more than any other to the safety of all the people in their rights and privileges. This country has no place for a partisan judiciary.

It is a popular though mistaken notion that the nomination of Woodrow Wilson for the Presidency marks the first time that a Jersey man has been so honored. General Winfield Scott and General George B. McClellan were both Jerseymen and were both candidates for that high office.

In Roosevelt, Wilson and Taft, three of America's greatest seats of learning are represented. The former President is a Harvard man, the President, a Yale man and shall we say the next President, or just the Governor, a Princeton man.

This is a healthy nation. If you don't believe it watch for the winners at the Olympiad.

THE THERMOMETER.

The thermometer at the State Trust Company today stood at: 9 a. m., 83 degrees; 11 a. m., 91 degrees; 1 p. m., 94 degrees.

COMING EVENTS.

TONIGHT—Business Men's Association Meets at 8 o'clock. Special meeting of the Councilmanic sewer committee.

COURT FURTHER CURBS SQUIRES' POWER

Jersey City, July 8.—That justices of the peace have no jurisdiction in actions brought against drivers by the Society for the Prevention of Cruelty to Animals is the burden of a decision written for the Court of Errors and Appeals by Chief Justice Gummere. A copy of the decision was received by James D. Carpenter, a lawyer, of this city, Saturday. The court decided that the society's actions against drivers should be civil and should therefore be brought in a district court, a police court or the Common Pleas Court.

The case was brought to the attention of the errors court through an appeal taken by the S. P. C. A. of Hudson county. An agent of the society caused the arrest of Ralph Russ, of Hoboken, for mistreating one of his horses. He was taken before Justice of the Peace George F. Seymour, of Hoboken, and fined $25. He took an appeal, and the action of the court was set aside by Justice Swayze. The appeal to the Court of Errors was then taken by the society. The decision affirms the action of Justice Swayze. Carpenter represented Russ.

NEW CHAPEL FOR LEBANON.

Whitehouse, July 8.—The consistory of the Reformed church at Lebanon has just awarded the contract for a new chapel to B. L. Bell, of Cranford. The price to be paid is $2,000, and the structure is to conform as much as possible to the architecture of the present church edifice there. P. C. Van Nuys, of Somerville, is the architect. The building committee is composed of Martin B. Hoffman, Samuel L. Cox, Rev. William J. Lonsdale, Augustus Jenkel and Lucas A. Voorhees. The horse sheds have been removed to a place in line with the other sheds, and this will make room for the new structure at the west end of the church. The chapel will be of one story with a good-sized kitchen in the rear. The chapel is to be 30 by 40 feet and the kitchen 15 by 20. It is expected to have the building ready for use by fall. Work will soon be started.

FINED FOR SHORT WEIGHTS.

New Brunswick, July 8.—Declaring that there was nothing meaner than a tradesman giving short weight to his poor customers, Judge Peter F. Daly fined Peter Larsen and Gross Brothers $250, with costs, and Frankel & Pasersky $200, without costs, for selling short weight coal at Perth Amboy. The next time they are convicited the defendants will go to jail, the court said.

—Read the Plainfield Daily Press

"SUNNY JIM" SHERMAN.

Vice President a Baseball Fan—His Famous Smile.

Friends of James Schoolcraft Sherman declare that he would rather attend a ball game than preside over a meeting of the senate. They doubtless exaggerate to a certain extent, but as a matter of fact that famous smile of his is never so much in evidence as when its owner has left the duties of state far behind and is safely ensconced in the grand stand.

© 1912, by American Press Association.

THE VICE PRESIDENT'S "SUNNY JIM" SMILE.

Mr. Sherman was greatly pleased when the Republican convention renominated him for vice president, but it was not until the news that the Washington team had won its seventeenth straight game that he gave proof of the fitness of his famous sobriquet.

"Sunny Jim" is now in his fifty-seventh year, having been born in a suburb of Utica, N. Y., on Oct. 2, 1855. He is a great favorite in Washington, and no social or state function is considered complete without him and his smile.

In spite of his severe illness of the past year Mr. Sherman declared that he feels as well as he ever did, and if the camera is any criterion this must be so.

A ZOOLOGICAL CAMPAIGN.

Remarkable Roster of Animals In the Political Ark of 1912.

What with the irruption of the Missouri "houn' dawg" at an early stage of the preconvention proceedings, the adoption by the Alabama delegates at Baltimore of the rooster as an Underwood emblem, which some Democrats say should supplant the traditional donkey, it seems safe to predict that this will be, to a greater degree than any of its predecessors, a zoological campaign. M. F. Kilgore, who wore the rooster on his hat, was an Alabama delegate. Besides the donkey, we already had the elephant as the emblem of the G. O. P. and the camel, which has been semiofficially recognized as the animal prototype of the Prohibition party. It was perhaps because of its relationship to the Teddy bear, which became a "best seller" on the strength of the rough rider's name, that the California delegation's bear standard, taken from the coat of arms of the Golden State, was so readily accepted as the oriflamme of the progressive revolt at Chicago. It would seem like desertion of a faithful mascot if the colonel and his political friends should drop the fuzzy little beast, yet a chance utterance of the ex-president to the effect that he felt "like a bull moose" may lead to the choice of the antlered king of the woods over the humbler plantigrade as better typifying the ardor of the insurgent forces.

© 1912, by American Press Association.

M. L. KILGORE AND HIS ROOSTER.

So the menagerie will be very much with us for the next four months, and when the turmoil is over in November some hide will have been nailed on the national barn door—but whose?

—He cleared the ground of clods and weeds, but bitter is his cup. He planted forty kinds of seeds and only four came up.—Washington Herald.

JULY CLEARANCE SALE

Dependable Summer Homefurnishings Now at Greatly Reduced Prices

PORCH COUCHES—All complete with stands, mattress, wind shield and chains.

Were $14.98 Now $12.00 — Were $12.98 Now $10.00 — Were $10.98 Now $8.00

LAWN SWINGS—The Ferris and Columbia; 2-passenger kind; worth $4.98; now.....$3.50
4-passenger kind, worth $6.00; now.....$4.98

LAWN MOWERS—Made by the Philadelphia Lawn Mower Co.; your choice of
12 and 14-inch sizes.....$2.98
16 and 18-inch sizes.....$3.50

SCREEN DOORS—A lot of odds and ends of $1.25 and $1.50 door;s some with a small hole in the wire; bring your correct measurements and pick them out, all complete with necessary hardware for.....$1.00

REFRIGERATORS 10 PER CENT. OFF.

The well known "White Mountain" line; we still have a full line of styles and sizes to select from; 10 per cent. off is a big saving.

BAMBOO PORCH SCREENS.

Size	6x8	7x8	8x8	10x8
Were	98c	$1.25	$1.50	$1.75
Now	78c	98c	$1.19	$1.39

WINDOW SCREENS REDUCED.

Size	18x33	22x33	24x33	24x37
Now	16c	19c	25c	29c

Size	28x37	30x37
Now	35c	39c

SALE OF PALMER HAMMOCKS.

Reg. price	$2.98	$3.50	$3.98	$4.50	$4.98	$5.98	$6.98
Now	$2.00	$2.50	$3.00	$3.50	$4.00	$4.50	$5.00

Carpet Department July Specials

LYNDO RUGS—Made of wool and fiber; extra heavy, reversible; plain colors with border; size 9x12; regular $13.50; now.....$9.98

BRUSSELS RUGS—The Kurdistan reversible kind, at about half the regular prices:
Size 9x10; regular price $10.98; now.....$5.49
Size 6x9; regular price $8.00; now.....$3.98

CHINA MATTING RUGS—Extra heavy quality; suitable for porch or inside use; size 4x6; regular price $1.25; now.....85c

LINOLEUM AND OILCLOTH—Closing out short lengths; a big price reduction. Please bring exact measure with you; best grade of inlaids that sold for $1.65 a yard; now.....98c

Best qulaity printed that sold for 69c a yard; now.....39c

Short lengths of Oilcloth at next to nothing prices.

VELVET MATS—Heir's heavy Velvet Mats; size 14x30; worth 75c each; now.....49c

OSTERMOOR MATTRESSES — Woodhull & Martin Co. — BUTTERICK PATTERNS

Cheerful Information.

In the olden days a semaphore was erected on Telegraph hill in San Francisco. It was used whenever a vessel appeared in the offing. One arm at right angles indicated the coming of a sloop; one arm upright said that a schooner was seen; both arms at right angles was the signal for a brig; one arm at right angles and the other upright meant a full rigged ship, and both arms upright announced the approach of a side wheel steamer. They were playing a melodrama at the opera house. John McCullough was the hero. He rushed upon the stage with both arms upraised and exclaimed, "What is this?" Half a dozen gallery gods shouted in chorus, "Side wheel steamer!" and McCullough's subsequent heroics produced derision from the audience.—Los Angeles Times.

"WHAT IS THIS?"

Swift's Joke on Partridge.

Partridge, the almanac maker, who taught old Moore his business, will be remembered as the victim of an extraordinary practical joke played on him by Dean Swift.

Against Partridge's almanac for 1708 the dean published a rival almanac, predicting Partridge's death on March 29, about 11 at night, of a raging fever. And on March 30 appeared a pamphlet giving an account of the almanac maker's death, with his confession that he was an impostor. This was followed by Swift's "Elegy on the Death of Mr. Partridge," which so completed the deception that the Stationers' company struck Partridge off the rolls and applied for an injunction against the publication of almanacs in his name.

Partridge advertised that he "was not only alive, but was also alive upon March 29." But no one believed him.

—Try a Press want ad.

TOOK HIM DOWN A NOTCH.

The Old Man Thought the Official Rated Himself Too High.

Professor Willis Moore, chief of the weather bureau, enjoys a joke on himself as well as when it is on the other fellow and tells with new appreciation of an encounter he had with an umbrella mender in a small town in Illinois. Having an hour to while away till train time, Mr. Moore strolled down the street and, passing a battered and seedy looking fellow mending umbrellas, stopped to chat with him. The talk turned on politics, and the old fellow proved to be an ardent Bryanite. Quite a crowd collected as the discussion went on, and several times in the sallies and retorts that passed between them Mr. Moore got the laugh on the umbrella mender.

It was a cold, raw day, "and suddenly," said Mr. Moore, "the thought came to me, 'Here am I, well clothed, well fed, prosperous, making sport out of this poor old derelict for a lot of idle bystanders!'" And he began to think how he could square himself. Remembering that there was a little rip in his umbrella, he asked if it could be repaired. Without a word the man took it, threaded his needle and, taking the few necessary stitches, handed it back.

"How much?" asked Moore, knowing that the job was worth not more than a nickel.

"Twenty-five cents," replied the man, looking him squarely in the eye.

Smilingly Moore went into his pocket and handed out the quarter, saying good humoredly: "You made a mistake, my man. You could have got 75 cents out of me as easily at 25."

The umbrella mender silently looked him over from head to toe, then, shaking his head and turning to the crowd impressively, said, "I've traveled from New York to San Francisco and from Mobile to Duluth, and I know a seventy-five cent gent when I see him."

—There is nothing so refreshing these days as iced tea and coffe, and Neuman Bros. have just the right kind of tea and coffee to make the best drinks.

INVESTIGATORS WILL MEET.

Trenton, July 8.—The Assembly committee to investigate the operation of the civil service and pension laws of the State will meet at the State House Wednesday morning at 10:30 o'clock. The Civil Service Board will appear before the investigating committee. The meetings heretofore have been held in Jersey City, where conditions in the police department were looked into.

OFF FOR EUROPE.

Among the Plainfielders leaving on the Steamer Olympic Saturday were former State Senator and Mrs. Ernest R. Ackerman and Mr. and Mrs. Henry A. McGee, of this city. The big liner met with a slight mishap before leaving and was delayed more than an hour before getting underway.

STATE PRESIDENT TO SPEAK.

J. T. Sproull, State president of the Christian Endeavor Society, will speak on the "Efficiency Campaign," at the regular meeting of the Endeavor Society at Warren chapel, tomorrow night.

Encouraging.

Amusing is a favorite threat of the famous Dr. Keate, who used to say: "Remember, boys, you are to be pure in heart or I'll flog you till you are."—London Answers.

Musical Name.

Mrs. Towne—So Hiram Sharp's girl Effie has become a music teacher? Hepsibah—Yes; we call her Eff Sharp.—Boston Transcript.

THE STATE TRUST COMPANY.
Real Estate Department.

The Fall demand for property will soon begin. If you have real estate, improved or unimproved for rent, sale or exchange, list it with us. We can serve you.

ORGANIZED 1864

THE FIRST NATIONAL BANK OF PLAINFIELD.

A COMMERCIAL BANK WITH SAVINGS and SAFE DEPOSIT DEPARTMENTS.

FOUR PER CENT. INTEREST PAID ON SAVINGS ACCOUNTS.

Headquarters for Gibson's RYE.
E. C. Wescott,
115 East Front Street.

RITZ Inc.
BABCOCK BUILDING
CANDIES, ICE CREAM, DAINTY LUNCH

CITY NATIONAL BANK PLAINFIELD, N.J.
ORGANIZED 1875

OPPORTUNITY

Is too elusive to be grasped without a sincere effort on your part.

Make the effort now—lose no more opportunities to open a bank account with us.

4% Interest paid on Savings Accounts.

3% Interest on Daily Balances of $500 or more, subject to check

Capital $150,000.00 — Surplus and Profits $285,000.00 (all earned)

PAINTERS AND DECORATORS.

AGENTS FOR
LIKE TILE
The Sanitary Wall Covering
WOOD KRUSTA
Aorochrome Washable Wall Decoration.
Interior Decoration a Specialty
Woolston & Buckle
Painters and Decorators,
145 NORTH AVENUE.

Paint that Stays Painted
That has been my slogan for years I aim to do the best possible painting—using only the best materials that the manufacturers can furnish and employing the most skilled mechanics that can be procured. I stand back of every job I do, and when I am allowed to use my own judgment in regard to the best method of doing it, I will gladly make good any work that by any chance proves defective
JAMES C. HANSEN
Dealer in Wall Paper, Paints, Oils, Glass, Etc.
141 East Front st., Plainfield. Tel. 846
Estimates cheerfully furnished.

JOHANSEN BROTHERS
Painters & Decorators
OFFICE 169 NORTH AVE.
The Mulford Real Estate Agency
First Class Work Guaranteed.

M. WARREN
PAINTER, DECORATOR
and PAPERHANGER
85 SOMERSET ST.
Opp. Saengerbund Hall. Tel. Con

New Jersey Central

TRAINS LEAVE PLAINFIELD.

For New York—2.10, 2.41, 5.41, 5.36, 5.57, 6.27, 6.55, 7.22, 7.26, 7.44, 7.41, 7.55, 7.58, 8.12, 8.30, 8.36, 8.43, 9.29, 9.53, 10.20, 11.20, 11.52 a. m., 12.28, 12.58, 1.44, 2.11, 2.39, 2.55, 3.22, 3.48, 4.12, 4.36, 5.55, 6.18, 6.40, 7.41, 8.27, 9.27, 9.36, 10.15, 10.36, 11.28 p. m. Sunday—2.10, 2.41, 5.41, 7.23, 7.58, 8.52, 9.34, 9.42, 10.37, 11.52 a. m., 12.23, 12.58, 1.28, 2.09, 2.39, 2.55, 3.17, 4.29, 5.34, 6.57, 7.14 8.13, 8.27, 8.35, 9.42, 10.28, 10.36 p. m.

For Newark—5.36, 6.27, (7.05 through train to Newark), 7.41, 8.36, 9.29, 10.20, 11.20 a. m., 12.28, 12.58, 1.44, 2.32, 2.55, 4.12, 4.36, 5.39, 6.18, 7.41, 8.27, 9.30, 10.36 p. m. Sunday—7.23, 8.52, 9.34, 10.37 a. m., 12.58, 1.28, 2.55, 3.17, 4.29, 5.34, 7.14, 8.13, 9.35, 9.42, 10.36 p. m.

For Easton, Bethlehem, Allentown and Mauch Chunk—5.18, x8.17, 9.47, 11.19 a. m., 2.00, 3.28, xx5.43, (6.59 p. m., Easton only). Sunday—5.45, 10.24 a. m., 1.58, xx5.43, 7.05 p. m.

For Wilkesbarre and Scranton—5.18 9.47 a. m., 3.28, 5.43 p. m. Sunday—5.45, 10.24 a. m., 5.43 p. m.

For Long Branch and Asbury Park, etc —3.41, 8.36, 11.20 a. m., (12.28 Saturdays only), 12.58, (2.11 through train), (3.22 Red Bank only), 3.48, 4.36, 6.18, 8.27, 11.28 p. m. Sunday—7.58, 8.35, 8.52 a. m., (4.09 Red Bank only), 3.17, 10.36 p. m.

For Lakewood and Atlantic City—3.41 For Atlantic City (3.48 special shrdlu cf 9.19, (12.28 Saturdays only), 3.22. Sunday —9.42 a. m., 2.09 p. m.

For Philadelphia—6.42, 7.39, 8.45, 10.43, 11.53 a. m., 12.42, 1.55, 2.45, 5.13, 6.44, 7.42, 8.47, 9.46, 10.48 p. m., 1.20 a. m Sunday—8.45, 9.56, 10.43, 11.41 a. m. 12.42, 1.44, 2.45, 3.42, 4.38, 4.55, 6.38, 6.44 7.42, 8.47, 9.46, 10.54, 11.54 p. m., 1.20 a. m.

For Baltimore and Washington. Daily —8.45, 10.43 a. m., 12.42, 2.45, 6.44, 7.42 p. m.

*Saturdays only.
xxExcept Easton and Bethlehem.
*Except Mauch Chunk.

W. G. BESLER, Vice-Pres. & Gen. Mgr. W. C. HOPE, G. P. A.
5 25 12

LOOK OUT FOR YOUR PIANO
"Housecleaning" is past, but is your piano free of dust and the destructive moth? Costs you nothing to have your piano carefully examined.
Expert tuning, regulating and repairing of pianos, players and organs.
E. D. Young
'Phone 944-W.
1135 W. Front Street.

L. Moraller & Son
Watchmakers and Jewelers,
WATCHES,
CLOCKS and
JEWELRY
Fine Watch and Clock Repairing a Specialty.
219 Park Ave. Plainfield, N. J.

RAG CARPETS AND MATS.
RAG carpets and mats, also silk portiers made from your own material; we also buy carpet rags. Address William Spicer, Scotch Plains, or William A. Schaub & Co. 10 Madison avenue, Plainfield. Phone 1701-W.

A. H. ENANDER
Sanitary Plumbing, Gas Fitting & Steam and Hot Water Heating Contractor for Sewer Connections
125 WATCHUNG AVE.

HARDWOOD FLOORING
PARQUETRY,
OLD FLOORS REFINISHED
GEO. E. WATT
150 North Ave. Tel. 333-W.

COAL DEALERS.

COAL
KINDLING AND GRATE WOOD
WALTER TEMPLE
674 SOUTH SECOND STREET.
TELEPHONE 231 PLAINFIELD.

TenEyck & Harris
Dealers in
LEHIGH VALLEY COAL
Office Rowley's Drug Store, 219 W. Front St. Tel. 2081-J-2.

TenEyck & Kelley
COAL
741 South Ave. Tel. 1158

GEO. O. STEVENS COAL 747 WEST FRONT ST.

R. L. CLINE
(Successor to C. H. Rugg & Co.)
BEST QUALITY LEHIGH COAL
Yard and office 432 W. 3d St. Tel. 93

Richard Parrott, Jr.
BEST GRADES LEHIGH
COAL
686 South Second St. 'Phone 1569.

N. MEYERS & SONS
COAL
COKE AND WOOD
Office Tel. 1152-w Yard Tel. 1911-w
21 Watchung Av. 4th & Washington Sts

HOTELS.

WHEN IN PLAINFIELD, N. J. STOP AT
The QUEEN CITY HOTEL
All Newly Furnished. A la Carte Service Unsurpassed.
P. FLOERSCH, Prop.
W. M. FLOERSCH, Mgr.

HOTEL WALDORF
EAST FRONT STREET.
HENRY WINDHAM, Prop.
Gottfried Kruger's Extra Beer on draught. Imported Wines, Liquors and Cigars. Hotel accommodation and private Dining-Room.

Hotel Somerset
Under New Management.
Newly Painted and Papered throughout. Table Board and Rooms by Day or Week.
W. G. FEASTER, Proprietor.
97 Somerset St. Tel. 692-J.

G. J. WEINMAN
CAFE
213 Park Ave. Tel. 152?

HOTEL KENSINGTON
NORTH AVENUE
UNDER NEW MANAGEMENT.
House Thoroughly Renovated.
SUNDAY DINNER From 12:30 to 2 p. m. 50c

KIVANTINOS & JELLING
Successors to Alex. Lazardi.
Foreign and Domestic Fruits, Choice Confectionery, Nuts, Cigars, etc.
211 W. FRONT ST. Tel. 866-W

JOHN WINZENRIED'S
Storage Warehouse
316-318 WEST FRONT ST.
Separate Rooms—Clean and Dry.
Furniture removed with care
Tel. 640-R. Residence 312 Lee Place

JOHN WIRTH
(Successor to Henry Liefke)
BAKERY AND CONFECTIONERY
201-202 West Front St. Tel. 728
Orders delivered at short notice.

J. C. POPE & CO.
INSURANCE AGENTS
110 E. Front St. Plainfield, N. J

HENRY WIERENGA
FURNITURE, FREIGHT, BAGGAGE EXPRESS AND RIGGER.
PIANO MOVING A SPECIALTY
Postoffice 'Phone 517-R

KINDLING AND GRATE WOOD
Prompt deliveries. Orders received at 80 SOMERSET STREET.
JOHN MOBUS
P. O. Box 320 Telephone 16-F-4

PLAINFIELD WINDOW CLEANING CO
M. WERSTRICH, Prop.
Stores, Offices, Private Residences, New Buildings Cleansed, Scrubbed and Oiled. Office, 121 Liberty St. Tel. 1945-W.

IN WOMAN'S REALM

VANITY'S VISIONS.

Flowered Organdies Again In Fashion's Favor.

Flowered organdies are again fashionable, though as yet they are seen only in high class circles, and some of the dressmakers are turning out midsummer frocks of delicately flowered

EYELET EMBROIDERY FROCK.

organdies and of quaint, sprigged dimities that are certain to be much in demand by midsummer.

An extremely attractive frock or organdie was seen recently made with a quaint fichu, trimmed with lace edged frills. The skirt was also trimmed with several flat lace bordered frills.

Plain linen with eyelet embroidery linen makes this very attractive gown. This model is carried out in all white, but touches of color are often used on such a costume.

JUDIC CHOLLET.

These May Manton patterns are cut in sizes for the waist from 34 to 40 inches bust measure and for the skirt from 22 to 30 inches waist measure. Send 10 cents each for these patterns to this office, giving numbers, skirt 7473 and waist 7392, and they will be promptly forwarded to you by mail. If in haste send an additional two cent stamp for letter postage. When ordering use coupon.

No..... Size.....

Name .....

Address .....

.....

The KITCHEN CUPBOARD

FRUIT WATER ICES.

WATER ices made with fresh fruit are the most acceptable of summer desserts.

As a few turns of the vessel every five minutes will do in making ices it is not necessary to have a freezer to make them. They can be prepared in a tin pail, which may be whirled around in the vessel containing the ice and salt.

Water ices are made like ice cream except that water takes the place of cream in their composition and they need less turning to bring them to the right consistency.

Here are some recipes for fruit water ices given according to the directions of a French chef:

Cool and Wholesome.

Pineapple Ice.—Put a pound of lump sugar in a saucepan. Add to it a pint of water and boil for ten minutes. Meanwhile peel a sufficient amount of pineapple to weigh just three-quarters of a pound when peeled. Place this in a mortar and pound to a fine paste. Then add to it the juice of a large lemon freed from pips and strained and the boiled sirup. Mix very thoroughly and rub through a fine wire sieve. Freeze and turn out carefully.

Made With Berries.

Currant and Raspberry Ice.—Put a pound of sugar in a saucepan. Add a pint of water and bring to the boil; continue boiling for ten minutes. Meanwhile rub one and a half pounds of red currants and a quarter of a pound of raspberries through a hair sieve into a clean basin. Add to it the juice of two lemons, freed from seeds and carefully strained, a few drops of either cochineal or carmine coloring and half a pint of cold water.

Mix all together and add the boiled sirup. Mix again, strain through a fine strainer into the freezer and when three parts frozen place it in fancy molds. Leave for two hours and then turn out and serve.

Plain raspberry ice may be made by substituting a pound of ripe raspberries for the combined currants and raspberries.

Peaches or Apricots.

Apricot Ice.—Rub six or eight ripe apricots through a fine sieve. Crack the stones and take out the kernels. Place these in a mortar, add to them a dessertspoonful of orange flower water and pound them to a paste. Mix them with the apricot pulp and reserve.

Place a pound of the best sugar in a clean saucepan. Add to it a pint of water, bring to the boil and continue boiling for ten minutes. Then add the juice of two large lemons carefully strained, half a pint of cold water and the apricot pulp. Mix, strain into the freezer and when three parts frozen put into molds. Peaches may be used instead of apricots.

Anna Thompson.

THE SUMMER FROCK.

Simple Linen Tub Costume Very Popular.

WHITE LINEN FROCK.

Never were linen tub frocks so adorably simple and unpretentious. This graceful model of white linen buttons all the way down the front and is smartened with a broad collar and cuffs hand embroidered in black wash cotton enlivened with touches of pink. White buttoned boots show under the skirt hem in a most attractive fashion.

WHAT VOTES HAVE NOT DONE.

Women Without Ballots Have Been Good at Municipal Housekeeping.

"Men for generations have proved what the ballot cannot do," writes Anna Steese Richardson in McCall's Magazine. "Capable, even brilliant business and professional men, armed with the ballot, have not been able to keep cities clean and healthful nor to run them economically and honestly.

"The so called experts or officeholders, voted into place by these clever men, have become, like unguided, unsupervised servants in an unguarded kitchen, slovenly, dirty and often dishonest. The woman with the ballot will discover that she must follow municipal servants into the municipal kitchen and see that her orders are obeyed.

"At times she may even have to roll up her sleeves and tackle the work in her own efficient, unwavering, housewifely fashion. Let her refuse to do this and she will find that the ballot in her hand, as in that of her husband, her son or her brother, does nothing for her city, sex or family."

Sashes and Streamers.

A charming novelty is a long sash of liberty satin that fell some distance beyond the gown of the wearer and formed a sort of little train. We shall probably see many of these sashes this summer on the lighter frocks—the spotted net, the marquisette and the like. Sometimes, however, the streamer will take its rise on the hat, and this is quite as picturesque and graceful, though it has the inconvenience of dragging the hat backward and disarranging the hair. For both purposes soft satin is used. On the hat it starts as the trimming of an immense capeline of fine straw, tuscan or chip, tied in a monstrous two looped bow at the back, and thence one long end descends to the ground. One woman who had adopted this hat had fastened her ribbon en route to her left shoulder with a diamond safety pin, leaving a fairly loose curve to allow of any movements of the head and not disturb the set of the hat.

The Tailor Made Shirt.

Twilled silk shirts are being made the accompaniment of tailored skirts, and the shirts when cut in the corselet manner have an outside belt of soft suede and show above the belt a double frill, scant in front and at the sides and rather closely plaited at the back.

There are numerous forms of collar for the twilled silk shirt, but the favorite is of a turnover shape, with pointed fronts. In some models eyelet holes are punched, and the sides are drawn together by means of narrow silk or cord knotted and left to fall with tasseled ends.

The shirts are made in the simplest possible manner, with three large pearl buttons down the center, or they are given no visible fastening at all, the necessary opening being concealed beneath the box plaited front.

Something New.

The sanitary envelope moistener is something quite new and is really very useful as well as attractive. It is simply a small china box about the size and shape of a lip salve case with a few small holes at the top through which the water comes to moisten the envelope and stamp.

MILLINERY MATTERS.

The Shepherdess Hat In Style Again.

LEGHORN HAT FACED WITH BLUE.

The hat bent down at the front and back and flaring at the sides is an old favorite revived this summer. This shepherdess hat is of leghorn faced with nattier blue and has a trimming of white and blue hyacinths.

Smartness of White.

The woman of limited income should not be tempted by colored linen frocks. They are not a wise investment when gowns must necessarily be few in number. They are almost sure to fade, and even while they possess all their original glory they cannot be touched up and varied by colored cravat and belt as the white outfit can. Such is the imperishable beauty of white that even the inexpensive material known as sailcloth, which can be bought for about 30 cents a yard, can be made to look smarter than the average colored linen. Those venturing upon costumes of sailcloth should, however, to make assurance doubly sure, see that the material has been well shrunk before it is made up.

Hoarding "Trash."

"Most women dread housecleaning, and it is little wonder if one could see into their attics and closets," says the Woman's Home Companion. "They have the 'saving mania' and have indulged it all their lives, and many a one, especially she who has stayed in the old home, has not only her own, but the accumulations of generations of women before her.

"How can any sensible woman be so selfish and so self abusive at the same time as to keep what benefits her in no possible way and yet makes her so much extra work every year? Why not dispose of things to the best possible advantage as they become useless and save half the work of the spring overhauling as well as do a great deal of good?"

For the Matron.

There is little distinction between the gowns of young girls and the matron's frock this season. Still, there are small differences that to the initiated are observable. The stunning

STRIPED COSTUME OF BLACK AND WHITE SILK.

gown of black and white silk seen in the illustration is an ideal one for the matron who is inclined to be a trifle stout. Bands of plain black silk give long lines, and the basque effect in the back is particularly good.

BAMBERGER'S
THE ALWAYS BUSY STORE
MARKET & HALSEY STS.

A Different Kind of July Sale
Our July General Sale, now in progress is the most important bargain event of the year. It is a sale in the strictest interpretation of the word—a sale wherein real values abound. No Bamberger event was ever distinguished by greater bargains. The things you want right now are offered at unquestionable bargain prices. Come and help yourself to the wonder values.

L. BAMBERGER & CO.
NEWARK, N. J.

ALASKA FREEZER
"The Freezer with the Aerating Dasher"
The most wonderful of all freezers. By means of its astonishing aerating spoons it whips air into every particle of the freezing cream, making ice cream that is a revelation in texture and delicacy. It breaks all records in speed—
makes perfect ice cream in 3 minutes.
Requires much less labor and uses less ice and salt than any other freezer.

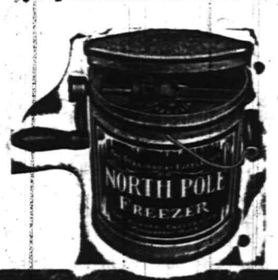

A. M. GRIFFEN CO.
119-123 E. Front Street.
Plainfield, N. J.
Two 'Phones—6-214.

F. A. KIRCH & CO.
STORE WILL CLOSE ON SATURDAYS AT 12:30, BEGINNING JUNE 22nd UNTIL LABOR DAY.
Don't miss our store when looking for HAMMOCKS, LAWN SWINGS, LAWN SPRINKLERS, GARDEN HOSE and ICE CREAM FREEZERS.
205 Park Ave. Tel. 578

Ability, Put to Bed, Has No More Earning Power Than an Infant.
Because of the vacation season, many are exposed to an unusual hazard of accident. Travel, during the summer months, is heavier than at any other time of the year and is therefore more prolific of accidents; mountain-climbing is attended with numerous dangers; bathing frequently results in drowning; and the innumerable other pastimes associated with summer outings are more or less productive of accidents. Consequently there is a greater need, during this period, for Accident Insurance. Renting of all descriptions a specialty.
J. E. CURTIS, AGENT
183 NORTH AVE. TEL. 192

"AT THE FOUNTAIN"

4 NEW ONES

Banana Martinique Sundea 15c
Tutti Fruitti Domingo Sundea 15c
Hawaiian Sundea 10c
Pecan Panale Sundea 10c

UNIQUE AND ORIGINAL.

T. S. ARMSTRONG The Apothecary

Cor. PARK and NORTH AVES.

ICED TEA AND COFFEE TIME

is now here. Just such days as these, when the mercury hit the 90 degree mark, suggested this most wholesome and at the same time economical, blood cooling beverage.

You will like our 50 cent Oolong Tea because it's superior in every way to any Tea you've ever tasted.

Our Java and Mocha Coffee makes a delicious drink.

NEUMAN BROS.

GROCERS

Watchung Ave. and Fifth St. Telephone 760

Efficient and Rapid Delivery Service to All Parts of the City

HAND'S EXPRESS CO.

OLD RELIABLE

STORAGE

All Rooms Separate, Light and Dry
Furniture Packed and Shipped

Office 69 Somerset St. 'Phone 541

AUCTIONEERS.

Murray, the Auctioneer

is now located at the old Auction Room Stand, 326 West Front street, near Grove. Household goods and merchandise of all kinds bought and sold. We also pack China and crate furniture and have good dry storage rooms at moderate charges.

Over 20 years experience in business and conducting sales.

ROBERT MURRAY,
Auctioneer and Appraiser,
326 West Front St. 'Phone 666

The Leading Auctioneers

W. A. SCHORB & CO.

Also Dealers in Second Hand Furniture—Bought and Sold.

120 Madison Av., Jackson Blg

Telephone 1707-W.

TO LET

Store at 1348 W. Front St.

Suitable For Tailor

RENT $12.00 PER MONTH

EMANUEL KAPELSOHN

1263 ARLINGTON AVENUE.

Sole Agent,
Or
ED. C. HARDINGHAM,
152 North Avenue.
'Phone 1955-6, Plainfield.

Our business is negotiating small or large loans for people keeping house.

We charge a reasonable service fee, arrange payments either weekly or monthly, and give each customer a memorandum of agreement.

Honorable Dealing and Courteous Treatment.

HOUSEHOLD LOAN CO.

148 East Front Street,
Plainfield, N. J.

Watchung Express Co.

Incorporated.

20 Madison Ave. Tel. 1664-M-2
All Orders Promptly Attended To.

VAIL

JEWELER and OPTICIAN . . .

236 Park Avenue

OPPOSITE NORTH AVENUE.

NOTICE OF ASSIGNMENT.

Notice is hereby given that Morris Bershad, who conducted a general Grocery Business at the premises known as No. 647 West Fourth Street, in the City of Plainfield, County of Union, State of New Jersey, hath this day made an assignment to the subscriber of his estate for the equal benefit of his creditors, and that said creditors must present their respective claims under oath or affirmation to the subscriber at his place of business, 113 East Front street, in the City of Plainfield, County of Union and State of New Jersey, within three months from date of said General Assignment, or the same will be barred from coming in for a dividend of said estate.

Dated July 3, 1912.

FRANCIS J. BLATZ, Assignee.
WILLIAM NEWCORN, Attorney.
7 8 5cow-m

RE. W. C. T. HOSPITAL JOB.

Sealed proposals will be received by the clerk of the Union County Board of Chosen Freeholders, at the Court House, Elizabeth, New Jersey, up to 10:00 a. m., Monday, July 15, 1912, for the erection of a one-story building and the necessary heating and engineer's work in same, to be erected at the "BONNIE BURN SANATORIUM" property, located at New Providence, New Jersey.

Plans and specifications may be had at the offices of the Architects, Messrs Oakley & Son, No. 280 North Broad Street, Elizabeth, New Jersey, by depositing a certified check of Fifty Dollars ($50.00) as security for the return of the plans and specifications.

By order of Building Committee, Board of Chosen Freeholders of Union County, State of New Jersey.

JOHN N. CADY, Director.
J. HERVEY DOANE, Chairman.
7 8 6

HAHNE'S BIG SALE.

Going into the second week of the great July Furniture Sale Hahne & Co., of Newark, announce that there will be practically as wide a choice as was offered those who came last week. While the vast stocks presented for selection enable everyone to find just what they want, and, as it is all reduced in price, it is easy to make selections. This week brass and enameled beds, cots and divans, especially useful in the summer time will be featured and they will be obtainable at diminished prices. The double advantages offered in the July Sale—lowered prices and the Club Plan System of easy payments make furniture buying almost pleasurable and profitable. Many other sales of importance, especially the sale of men's wear begins today and continues throughout the week.

EMPEROR FORTY-SIX YEARS.

Francis Joseph's Reign Exceeds That of Victoria.

Vienna, July 8.—The reign of Emperor Francis Joseph of Austria exceeded that of the late Queen Victoria of England.

He succeeded his uncle, Ferdinand I., as emperor of Austria Dec. 2, 1848. The emperor is in fair health and went to Ischl for a holiday.

—The "pulling" powers of Press want advs. are unknown until tried

Woman's Part In the Conventions

WITH six states where women are on a political equality with men and with delegates to the national conventions for the selection of presidential candidates from three of the six, it would seem that the cause of woman's suffrage was in a decidedly more flourishing condition here than in England, where the sisterhood languishes in prison at hard labor. American women have always scorned the strenuous

© 1912, by American Press Association.

MRS. W. A. DAVIS, WHO TRIED TO STAMPEDE THE REPUBLICAN CONVENTION FOR ROOSEVELT

window smashing, stone throwing methods of the Englishwomen, and their common sense reaps its reward. At Chicago Mrs. C. O. Blaney and Mrs. Florence Collins Porter of California were the two most interesting delegates.

Mrs. W. A. Davis of Chicago was the "big noise" of the convention, second only in interest to the one from Oyster Bay, for whom she tried to stampede the convention. She is a young and handsome woman, and

© 1912, by American Press Association.

MRS. PORTER, MRS. PITZER AND MRS. BLANEY, WHO WERE DELEGATES.

when she rose to her feet and hurrahed for Teddy the men gallantly shouted with her, although it was noticeable that they afterward voted according to schedule.

The most interesting woman delegate of all was Mrs. Annie Hamilton Pitzer of Colorado Springs, Colo. She and Mrs. May Arkwright Hutton of Spokane, Wash., were the two women delegates to the Democratic convention at Baltimore. Mrs. Pitzer is the sister-in-law and firm champion of the Hon. Champ Clark, for whom she was instructed to vote. Mrs. Pitzer is a leader in reform and philanthropic work in her state.

Mrs. Hutton was a leader in the recent campaign that won woman the franchise in Washington.

Mrs. Emma Loy, a quiet little woman from Los Angeles, Cal., was an alternate at the Democratic convention.

—Nobody has seemed to consider it necessary to ask "Uncle Joe" Cannon whether he intends to join the new party.—Chicago Record-Herald.

PRESS CLASSIFIED COLUMNS

Plainfield's Greatest Want and Exchange Market

COPY RECEIVED UNTIL 2 P. M. DAILY

One cent a Word for first insertion, one-half a cent a word for each subsequent insertion of the same advertisement for less than one month. Fifty cents a line, (six words) for one month. DOUBLE CHARGE FOR CAPITALS. NO ADVERTISEMENT RECEIVED FOR LESS THAN 10 CENTS.

The Plainfield Daily Press cannot give information regarding advertisements for which answers are to be sent care of the Press. Persons replying to office addresses must mail or leave written answers as stated in advertisement.

Opening New Series

The Union Building and Loan Association

OFFICE 146 PARK AVENUE.

Announce the opening of the 76th Series on Monday Evening, July 8th. 10 shares will cost you $5.00 per month and in eleven years will be worth $1,000. This Association is nearly 15 years old and has paid out to its members in matured shares over Fifty-four Thousand Dollars during that time, the profits showing an average of over 9 per cent.

Application for loans on Bond and Mortgage will be received at this meeting, or at any time by the officers.

E. M. LAING .....President
A. D. EDGER.....Vice-President
J. V. E. VANDERHOEF...Secretary
M. C. VAN ARSDALE....Treasurer
7 5 3

ONE DAY ONLY

PARLORS HOTEL KENSINGTON, PLAINFIELD.

WEDNESDAY, JULY 10

Office Hours—9 a. m. to 4 p. m.

FREE OF CHARGE—The most thorough and accurate examination of the sight that is possible and there is no chance of error in being fitted to glasses by the

DAMMERS SCIENTIFIC METHOD.

This examination is worth at least $5.00 of any one's money.

We make a pair of glasses as low as $1.00 with as fine a gold-filled frame as can be made.

When you are tired and sick of having your eyes fitted by the old-style way of fitting glasses, or the so-called subjective test of putting lines and letters on the wall and asking whether you can see this or that letter and line; when you have been all through this many times and have been unable to get fitted correctly, come to us and we will look through your eyes and take the exact optical focus and error of your sight and give you comfort and relief.

If you have headaches, dizziness, nervousness or any trouble resulting from eye-strain, come to us and have your eyes measured by the new system from which wonderful results are obtained.

THE EDWARD E. DAMMERS CO.
Old South Building, 249 Washington St., BOSTON, MASS. 7 8 2

ALL SEASONABLE

Plants and Cut Flowers

FLORAL DESIGN WORK A SPECIALTY

STANLEY

159 EAST FRONT ST.
'Phone 928. 6 20 tf

T. A. Moore
UNDERTAKER;
612 E. Sixth St.
TEL. 741-R

A. M. RUNYON & SON,
UNDERTAKERS.
402 Park Avenue. Telephone No. 46, Office open day and night. Office of Hillside Cemetery. New York office—56 Great Jones St. Tel. call 3245-Spring. New York Embalmers' License—1229. New York Registered Licensed Undertaker No. 215.

Established 1872.
P. CASEY & SON,
UNDERTAKERS AND EMBALMERS
Office 116 Park Ave., Tel. 884-W. Res. 417 W. 2d St. Tel. 903-R. Office open day and night. N. Y. office 19 E. 22d St., Tel. 2094-Gramercy.

L. L. MANNING & SON.
STEAM GRANITE WORKS.
Corner Central Ave. and West Front St. Opposite First Baptist Church.

HELP WANTED—FEMALE.

NAT LEVY & CO., employing 200 people on ladies' muslin underwear, have room for 50 more at once; clean, light, steady work; best pay; good opportunity for girls to learn a trade. Apply Nat Levy & Co., Rink building, Plainfield. 5 21 tf

WANTED—Young girl to assist with housework; no washing. 816 Carlton avenue. 7 5 3

WANTED—First class dressmaker at once; with reference. 155 Crescent avenue. 7 8 tf

WANTED—Good girl for general housework. 609 Madison avenue. 7 8 6

RELIABLE firm desires to train several ladies for permanent positions; you earn while learning; big money to right parties. Address E. T., care Press. 7 6 3

SITUATIONS WANTED—MALE.

SLAVISH girl wishes position at general housework. 833 Midway avenue. 7 5 3

HELP WANTED—MALE.

STENOGRAPHER and office assistant, male, wanted at once; state age, references and salary expected. T. R. H., care Daily Press.

BOY wanted, over 16 years. Swain's Art Store, 317 West Front street. 7 8 3

REAL ESTATE FOR SALE.

CHOICE LOT for sale—Berkeley avenue, Netherwood; 95 foot front by about 235 deep. R. I. Richardson, Westfield, N. J. 'Phone 66-J. 10 8 tf eod

FOR SALE—At a bargain, a new 8 room house, all latest improvements; large lot; near station and trolley; will take a small amount down and balance as rent. Address N. O. R., care Daily Press. 7 8 6

FOR SALE—A few choice lots on Union street; the cheapest lots in Plainfield for the money. J. T. Vail. 7 19 tf

ROOMS AND BOARD.

TWO or three furnished rooms, all improvements. 243 Somerset street. 6 6 tf

FURNISHED room to rent; center of town; light and airy and improvements. 334 East Fifth street. 6 15 tf

PLEASANT furnished room, with or without board. Address Room, care Press. 7 8 2

TWO large furnished rooms; all improvements. 318 East Fifth street. 7 8 6

TO LET—Two large unfurnished rooms for light housekeeping. Address P. R., care Press. 7 6 3

TWO large desirable rooms, with board. Mrs. Williams, 137 Crescent avenue. 4 3 tf

REAL ESTATE AGENTS.

REAL ESTATE for sale, rent and exchange. Insurance in strong companies at lowest rates; money loaned on real estate. Thickstun & Emmons, 197 North avenue tf

SITUATIONS WANTED—FEMALE.

LAUNDRESS wants work at home or day's work. 542 West Second St. 7 6 3

POLISH girl wants position at general housework or cooking; references. 619 South Second street. 7 8 3

WANTED—Dressmaking to do at home. 28 Stone street. 7 8 6

EXPERIENCED girl wants position at general housework; good plain cook; Plainfield references. 215 West Front street. 7 8 2

WANTS washing to do at home. Call 25 Harmony street.

A YOUNG girl wants place as nurse or upstairs work. Apply 324 Stebbins place, Plainfield.

WIDOW, white, respectable, would like position as working housekeeper for widower or bachelor. Address M. W., care Press. 7 6 6

MOTHER and daughter as cook and waitress and chambermaid; no objection to country. 542 West Second street. 7 6 3

YOUNG German woman wants work by the day; cooking or laundry. 325 Park avenue. 7 6 3

FOR SALE OR EXCHANGE.

FOR SALE OR EXCHANGE—House and lot, 926 West Fifth street, for small farm, fully equipped. Address 962 West Fifth street. 7 1 12

MISCELLANEOUS.

IF YOU NEED something to build you up, get a bottle of Tonic Hypophosphites at Nagle's Pharmacy. Good spring medicine. 2 29 tf

CHARLES BING, first class laundry, 438 Watchung avenue, Plainfield, N. J. White shirts, 7c; collars, 1½c; cuffs, per pair, 3c; drawers, 5c; undershirts, 5c. 7 3 1mo

STORE your furniture with the Plainfield Storage Company; reasonable rates. Orders left for moving vans. Nagle's, Front and Grove Sts. 1 18 tf

ELECTRIC fans to keep you cool. Call, Ord, electrician, Tel. 636-W. 7 8 6

H. H. BUTLER, D. V. S.—Pet animals a specialty. OFFICE AT WM. T. CAMPBELL'S, 108 Somerset street, 'Phone 230. Hospital for dogs. (Cut out for reference.) 1 8 tf

ALL KINDS of buttons and pleatings made at The Plainfield Lace Store, 146 East Front street. 6 13 1mo

RIDING lessons; fine saddle horses to hire; horses boarded; exchanged. Riding School, 775 Kensington avenue. 'Phone 194. 1 8 tf

FOR SALE.

FOR SALE—Surreys, buggies, wood wagons and business wagons; also harness at bargain prices. W. J. Conroy, 177 Somerset street, North Plainfield. 5 13 tf

FOR SALE—Handsome pony, young and sound; harness, pony wagon and cart; whole outfit; must sell; have no further use for same. Inquire Kirch & Co.'s hardware house, Park avenue, Plainfield. 7 1 6

FOR SALE—5 H. P. motor. Ord, electrician, 623 East Seventh street; 'Phone 636-W. 7 8 6

BABY carriage for sale cheap. 826 Richmond street. 7 8 2

FRESH cow for sale. J. F. Harrington, Greenbrook road. 7 8 3

FOR SALE—Rubber tired trap and runabout. Call 53 Washington avenue. 7 8 3

FOR SALE—20 Buff Orpington year-old hens. 1021 East Seventh St

FOR SALE—8 solid oak tables, sizes 10 ft. long, 3½ ft. wide. Werner's Clothing House, 206 West Front street. 6 20 tf

FOR SALE—Cleveland coaster-brake bicycle, 20-inch diamond frame, in good condition. Address Wheel, care Press. 7 8 2

FOR SALE cheap, parrot and cage; good talker. Call 6 Fritz place. 7 5 3

SURREY for sale, canopy top, light weight; cut under; good as new. 39 Prospect place, N. P. 7 5 6

SOUND and strong horses; good for delivery purposes; ten years old; bargain; must be sold quickly because of lack of stable room. Call 748 Woodland avenue, livery stable. 6 12 tf

FOR SALE—Profit-sharing bond at rate of fifty per cent. earnings of money invested and a guarantee of interest at 5%. I have paid 20 months or $200, and will sell for $190 cash. Apply C. C., care Press. 3 27 tf

EMPLOYMENT AGENCIES.

MURRAY'S Employment Registry office has removed from 226 East Front street to 326 West Front street, near Grove, at Murray's auction rooms; 'Phone 666. 5 17 tf

EMPLOYMENT Agency, Mrs. Keller, 22 Somerset place, the oldest and most reliable (all nationalities). 'Phone 1724. 7 1 tf

WANTED—MISCELLANEOUS.

A SECOND Mortgage of $4,500 is falling due July 14 on improved 48 acres of land adjoining Bound Brook, N. J.; owner wants some one to lift mortgage for 1 or 2 years; will give A1 inducements. Address B. B., 25 and 27 West Fourth street, New York city. 7 6 6

WANTED—The use of a horse for its keep on a small farm for light work, two or three hours a day; good pasture. Address Farmer, care Press office. 7 8 6

WANTED—Small watch dog of any breed, cheap. James Jackson, Jr., Press office. 7 5 3

FOR SALE OR TO LET.

TO SELL OR RENT—House, ten rooms and bath, one block from Front or Somerset trolley. Apply E. M. French, North avenue. 5 9 tf

FOR RENT.

FOR RENT—6-room apartment at 1229 East Second street; every modern improvement; an exceptional bargain; worth investigation. Owner on premises. 5 21 tf

TWO apartment houses to let, improvements; centrally located; newly papered and painted. Apply Neuman Bros. 5 23 tf

TO LET—Apartment, 305 East Front street, first floor; 5 rooms; all improvements. 6 1 tf

HOUSE to let, with all improvements. 720 West Third St. 7 2 6

FOUR rooms; Central. 321 Park avenue. J. Manley. 7 1 tf

FOR RENT—Furnished room; modern flat; reasonable. Thompson, 227 West Front street. 7 6 6

TO LET—New 4-room apartment; 268 Grove street; $10. Apply 84 Fairview avenue. 7 6 3

TO LET—Five-room flats; all improvements; hard wood finish; the cheapest for the money in Plainfield; in a new house. 423 John street. 7 5 1mo

FLAT TO LET—Six-room, all improvements. 107 Somerset street.

TO LET—Automobile storage; central; $12 per month; U. B. Crane, 138 North avenue. 7 5 3

TO RENT—8-room cottage; all improvements; large, high grounds; large piazza; 5 minutes from railroad station and trolley; rent $23. Enquire of C. VanHenwerden, 1312 South avenue, Netherwood. 6 27 tf

TO LET—An up-to-date store in the main street of Dunellen, suited for an upholstery and furniture business; also two apartments in the same building. Apply to Frank Linke, 227 West Front street. 6 11 tf

TO LET—Six-room house, part improvements; $15 per month. Apply W. S. Crook, 664 South avenue. 6 13 tf

TO LET—Two five-room flats, 40 Harmony street. Apply 36 Somerset street. 5 29 tf

FOR RENT—To small respectable colored family, house of 6 rooms on Westervelt avenue, near Mountain. Apply J. V. E. Vanderhoef, at Woodhull & Martin Co. 5 8 tf

TO LET—4 and 5-room apartments; with all improvements, except heat; rent $17 and $18. M. F. Gano, 142 North avenue. 2 8 tf

MONEY TO LOAN.

MONEY TO LOAN on bond and mortgage. Mulford, opposite depot. 12 28 tf

MONEY to loan on first mortgage. Lewis A. Clement, lawyer, Brown building. 7 1 6

TITLES abstracted for purchasers of real estate and bond and mortgage loans. Chas. J. McNabb, 209 North avenue. 2 18 tf

MONEY TO LOAN on bond and mortgage. Charles L. Moffett, attorney, Woodhull & Martin building. tf

MONEY TO LOAN on bond and mortgage. J. T. Vail. 5 9 tf

MORTGAGES placed on good security. Francis J. Blatz, First National Bank Building. 8 21 tf

$25,000 TO LOAN at 5 per cent. in sums to suit, on good mortgages. Elston M. French, 111 North avenue 9 19 tf

LOST AND FOUND.

LOST—Five dollar bill. Finder rewarded at Press office.

LOST—Saturday a. m., between S. S. Sharkey's grocery and Temple Baptist church, common memorandum book containing baker's bread lists and accounts. Reward if returned to S. S. Sharkey, or 8 Whitewood avenue.

$5.00 REWARD for return of large male collie dog, tri-color, dark brown, tan and white; small scar about the eyes. Mendel, 'Phone 507-J. 7 8 2

LOST—Saturday, a suit case, containing tennis clothes, on Woodland avenue, between Seventh street and the Country Club. Reward. 925 East Seventh St.; 'Phone 919-W.

$10 REWARD—Lost on July 4, a green bird. Mrs. Wolverton, 560 East Second street. 7 6 3

AUTOMOBILES FOR SALE.

FOR SALE—1911 Premier, full equipment; $1,600. Brokaw garage. 7 8 6

SAVE FOUR GIRLS FROM DROWNING

Canoe Capsizes; Three Are Thrown Into Water.

RESCUED BY LIFE GUARDS.

Another Young Woman, Seized With Cramps Several Hundred Yards From Shore, Is Brought to Land by H. W. Kelly of Port Richmond.

Jersey City, N. J., July 8.—Three young girls, who gave their names as Bertha Moore, Olive Smith and Jennie Johnson of this city, were rescued from drowning at Midland beach, Staten Island, by Life Guards John McCullough and William Frie.

The girls were brought ashore in an unconscious condition and were attended by Dr. Devlin of New Dorp, who restored them to consciousness after working for three-quarters of an hour.

The girls went to Woodland beach to camp over Sunday. They got into a small canoe in bathing suits and paddled over to Midland beach. When about 400 yards from the beach the wash from a passing steamboat struck their craft and capsized it. The girls were thrown out, but clung to the canoe until it filled and sank. Then they cried for help.

McCullough and Frie, whe were patrolling the beach, put out on a life raft.

Several thousand persons at the beach saw another rescue when Miss Lillian Driscoll of Jersey City was saved from drowning in the surf by H. W. Kelly of Port Richmond. Miss Driscoll, who is a good swimmer, was several hundred yards from the shore when she was seized with cramps. She cried for help. Kelly heard her and swam to her. He was cheered by the crowd as he brought her ashore unconscious.

MOTORMAN INHERITS $25,000.

Had Disappeared For Years and Was Found In California.

Caldwell, N. J., July 8.—After an absence of four and a half years Charles A. Zabriskie, through the efforts of his sister, Mary Elmira Van Duyne, has returned to his wife and two daughters in the little village of Montville, near this place, and this week will have $25,000 in cash, with interest that has accumulated since the death of his father, Albert J. Zabriskie, which occurred a short time after the son had disappeared.

The son in his long absence never communicated with his wife or any relative, and for a time it was believed he was dead. His sister, Mrs. Van Duyne, did not believe this and devoted a recent pleasure trip to searching for him. She knew that Bert, as he was called, always had a fondness for California, and she went to several cities in that state. While in Pasadena she was waiting for a trolley car and to her surprise saw that her brother was the motorman. He did not recognize Mrs. Van Duyne, but when the car reached its destination the woman greeted him, and a happy reunion followed.

SLAIN ON A JERSEY ROAD.

Body of James Russo of Philadelphia Found Near Vulcanite.

Phillipsburg, N. J., July 8.—James Russo, thirty-one years old, of Phillipsburg was found murdered on a lonely road near Vulcanite. His money and valuables were gone. There were finger prints on his neck that indicated that the man had been strangled to death.

He left home saying he was going to a barber's. That was the last seen of him by his family. Russo is survived by a widow and two children.

BELLEVILLE HAS BIG FIRE.

Thousands of Gallons of Lubricating Oil Are Destroyed.

Belleville, N. J., July 8.—Thousands of gallons of lubricating oil contributed to a spectacular blaze at the plant of L. Sonnerborn Sons at this place. The factory was destroyed, entailing a loss of more than $200,000.

The plant will be rebuilt at once. Pending its construction the business of the concern will be confined to its other plants at Petrolia, Pa.

TO APPREHEND MAGUIRE.

Wealthy Liquor Dealer Charged With Contempt of Court.

Trenton, N. J., July 8.—An order was signed by Chancellor Walker committing Aloysius J. Maguire, a wealthy wholesale liquor dealer of Philadelphia, to jail for contempt of court in refusing to pay his wife back alimony amounting to $2,874.

Maguire, however, is out of the state, and the order cannot be enforced until he is apprehended.

Scalded In Tub of Water.

Camden, N. J., July 8.—Falling into a tub of water, Harry Davis, three years old, of this city, was taken to the Cooper hospital badly scalded about the body. The child suffered awful agony, but will recover.

—Nell—"Gertie Gotrox is a goose to marry that fellow Hardduppe." Belle—"Yes, the goose that lays the golden egg."

VICE PRESIDENT SHERMAN

He Is Taking Rest Cure at His Home In Utica.

© 1912, by American Press Association.

SHERMAN TAKING REST CURE.

Vice President Expects to Be Able Soon to Begin an Aggressive Fight.

Utica, N. Y., July 8.—Vice President dent Sherman, by direction of his physician, is taking a three weeks' rest cure at his home in this city and, according to a statement by his secretary, is rapidly regaining the rugged health he enjoyed previous to a few weeks ago, when he suffered a slight indisposition in Washington.

The vice president sleeps late each morning, spends many hours on the veranda of his home, motors a little and otherwise is taking matters easy. No business cares are permitted to disturb him, and this program will be continued for the next two weeks.

BATTLESHIP STRUCK BY FALL RIVER BOAT

New Hampshire and Commonwealth Crash In Fog.

Newport, R. I., July 8.—The Fall River steamer Commonwealth, Captain W. B. Appleby, soon after leaving here for Fall River, rammed the battleship New Hampshire, Captain James H. Oliver, in Narragansett bay, inflicting damages to both that will necessitate their going to drydock. Luckily there was no casualty.

There were not many going about on either vessel at the time, and it so happened that the boats struck at points where there were no sleeping quarters. The steel and wooden hulls as a result of the impact crumpled up like paper despite the fact that the Commonwealth was beginning to slow down and her paddle wheels were beginning to reverse.

The collision was due to fog, one of the thickest that has enveloped the bay, making it impossible to see a boat's length. The New Hampshire was at anchor abreast of the naval training station 500 yards from the battleship Kansas and 1,000 yards from the Louisiana.

The New Hampshire was the closest inshore and therefore the nearest to the path followed by the Commonwealth on her way from this city to Fall River. Wireless Operator Whitehead of the liner notified the naval torpedo station here of the accident immediately after it happened. This message was picked up by the other battleships in the bay, and there was preparation made to go to the assistance of the colliding vessels. Fortunately this was not necessary.

POSTMASTER M'HARG IS OUT.

Dismissed For a Bitter Attack on the President In His Newspaper.

Washington, July 8.—Lee B. McHarg, postmaster at London, Ky., has been peremptorily dismissed from office by President Taft. McHarg is the publisher of the Mountain Echo, a well known Kentucky publication. He is a Roosevelt man.

McHarg printed in his paper editorials in which he made bitter personal attacks on the president. He referred to Mr. Taft as "a rat in a corner" and "a man of straw."

Postal officials say the president as a general policy in not making reprisals upon men who oppose him politically. An exception was made in the case of McHarg, it was said, because of his bitter personal attacks upon Mr. Taft.

WEATHER EVERYWHERE.

Observations of the United States weather bureau taken at 8 p. m. yesterday follow:

	Temp.	Weather.
Albany	86	Clear
Atlantic City	70	Cloudy
Boston	80	Clear
Buffalo	78	Clear
Chicago	72	Cloudy
New Orleans	80	Rain
New York	70	Clear
St. Louis	80	Cloudy
Washington	82	Clear

—Marriage is never a failure when the contracting parties have sense enough to settle down and try to make the best of it.—Chicago News.

HAHNE & CO.

IMPORTERS · NEWARK'S STORE BEAUTIFUL BROAD, NEW AND HALSEY STREETS · RETAILERS

We Give and Redeem Surety Stamps

A ROUSING SALE OF MEN'S WEARABLES

ONE FULL WEEK OF BIG VALUES

5,000 NEGLIGEE SHIRTS 58c. Would Sell at $1 to $1.25.

The greatest Men's Shirt Sale Newark has known—the finest lot of shirts this store ever bought for special selling, and it will create the biggest sensation when the shirts are revealed to view and the selling begins.

Guarantee—The fabrics used in the making of these shirts are printed by the Garner Process and are guaranteed to be **absolutely fast**; they will not crock or mark off. They are of fine count **Percales** and satin striped **Madras** in an elegant assortment of color combinations—the fabrics usually employed in $1 and $1.25 shirts.

Every shirt is new, just from the maker, cut over the same patterns as the high-grade shirts; warranted as to fit and workmanship; made negligee with soft French cuffs; also with laundered cuffs, all attached; coat styles; hand laundered; custom finish; sizes 14 to 17; pick as many as you want of these $1 to $1.25 shirts at 58c

$1 AND $1.50 PONGEE SHIRTS, 69c.

Soft Shirts of Pongee—Just the sort of shirt for hot weather wear; collars attached or with neckband for separate collars; shirts that the maker called imperfect because of slight factory imperfections, which will not affect the wear in the least, yet because of it we will be able to sell this lot of 100 dozen $1 and $1.50 shirts for only 69c

WASH SCARFS, 25c.

Manhattan Matpanels, the high-grade washable four-in-hand ties, all of them just such ties as have come in for this season's selling; basket weave with panel cords in a most pleasing assortment of patterns; you would pay 50c for this scarf elsewhere; will be sold for just half—two for the price of one, or..25c

MEN'S NECKWEAR 17c.

New Silk Scarfs, made of the quality usually employed in ties that sell for 50c—pretty patterns and plain colors; made in the open end and reversible four-in-hand styles; an immense variety to choose from; pick as many as you want of these 50c scarfs at.....17c

WASH SCARFS 12½c.

Men's Wash Ties in White Figured Madras and Fancy Striped and Figured Effects on white and dark grounds; also the wanted plain shades in reversible four-in hands; 48 inches long; would sell in the regular way at 25c; pick as many as you want at.....12½c

MEN'S NIGHT SHIRTS.

Men's Muslin Night Shirts, collarless styles, fancy trimmed; extra quality material; cut full and long; perfect in every way; regular sizes; should sell at 55c; to go at.....35c

BATH ROBES $2.35—Value $4.50.

They are here in handsome designs and colorings, made of imported Turkish material with pockets, cord and tassels; all sizes; your pick of these fine robes, while they last, for only $2.35

MEN'S SOCKS.

High Grade Thread Silk Socks, fine guage, $1 grades for **75c.**

Silk Socks, blacks and colors; 50c; grades for **35c**; three pairs for **$1.**

Lisle Socks, fine guage; blacks and colors; 35c grades, **25c.**

SHOES AND OXFORDS.

Men's High and Low Shoes of gunmetal and patent leather in a complete range of sizes; made to retail at $3.50; in the Men's Week Sale at $1.65

Men's Shoes and Oxfords—Walker and Whitman make; of gun metal, patent leather and tan Russia calf; $3.50 values for....$2.10

Sorosis, Walker and Whitman Shoes of gun metal, patent leather and tan Russia calf; $4.00 values for $2.40

Sorosis Shoes in gunmetal and patent leather; $5.00 values for.....$3.00

Famous J .A. Banister Shoes of gunmetal and patent leather; $6 to $7 values for..$3.60

MEN'S UNDERWEAR.

High Grade Silk Athletic Undergarments—Fancy silk; white and colors; shirt and coat styles, drawers knee lenghs; $1.50 grades at half price 75c

Athletic Underwear of madras and nainsook; shirts in coat style, drawers in knee lengths; 50c grades for.....39c

Men's Union Suits of white ribbed cotton, long or short sleeves, ankle length; $1.75 grades for $1.25

Balbriggan Shirts—Short sleeves or athletic styles, drawers in knee or ankle lengths; 50c grades for 39c

MEN'S PAD GARTER 15c.

Sell Regularly at 25c.

These Garters are made of the best silk cable webbing and moire faced cloth; each pair put in a neat individual box; colors black, white, blue, lavender, pink and tan; select as many as you will want, while they last at..15c

MEN'S PAJAMAS.

Values $2.50 and $3, at $1.25.

50 Dozen High Grade Pajamas, fine Pongee, in stripes, satin stripes and plain shades; colors tan, helio, cream, gray, white, etc.; silk frogs, large pearl buttons; handsome military model; Pajamas that if bought in the regular way would sell for $2.50 and $3 the suit; while they last at 25c

SUSPENDERS 25c.

These Men's Suspenders are made from webbing employed in 50c grades; light weight lisle, wide and narrow widths, in an excellent assortment of patterns; calfskin ends and patent castoffs; strong and serviceable; pick as many pairs as you want from this 50 dozen lot, while they last, at 25c

MEN'S DUSTERS.

Men's Fine Quality Tan Linen Dusters—Double-breasted model; wind shield in sleeves, buttons high at neck; cut good and full; sizes 34 to 48; special at $5.75

Men's Auto Dusters of tan linene and gray chambray; some styles without dust shields, others with waist straps; cut good and full; sizes 34 to 48; special at.....$2

Men's Auto Caps in cloth mixtures, black and white checks, cravenette cloth and silk; gold and other styles, at **$1, $1.25 and $1.50.**

Auto Gloves for Men with or without gauntlets, in selected cape leather and washable horsehide; tans, gray and black, **$1.00 to $4.50.**

Auto Supply Dep't, Second Floor.

MEN'S ALL WOOL BLUE SERGE SUITS

$12—Worth $18, Men's Week Special.

We are proud to offer you these splendid Blue Serge Suits at this extraordinary price. They are of fine wool, unfadable fabrics and we feature them regularly at the low price of $14.50, but we assure you you can not match them under $18; therefore they are extraordinary low at $12

Men's All Wool Suits; with extra trousers, some silk lined; regular $20, at.....$12.50

White Flannel and Serge Trousers, $2.98, $3.50, $3.98, $4.98.

Men's Khaki Trousers, worth $2, at **$1.19.**

Men's White Duck Trousers, value $1.50 and $1.75, at **$1.15.**

Men's Office Coats, 50c up.

Boys' All Wool Suits, with extra trousers; regular $5 to $9.98, at **$4.33.**

Startling Low Prices on These Formidable Low-Priced Lots of

NEW AND PRETTY DRESS FABRICS

Purchased at about half the cost to the Fifth Avenue wholesale maker of Gowns who closed out these goods to us. Your best opportunity to add more Summer Dresses to your wardrobe.

Striped Cotton Voiles—Black and white, pink and white, blue and white.....9c
Previously 15c.

English Stripe Voiles—The very stylish black and white stripe voiles; narrow or medium stripes; double width.....25c
Previously 39c.

Nurses Uniform Linen—Plain white, washes and irons like Irish linen; best of the linen finish goods 9c
Previously 12½c

Ramie Suiting—The bold canvas weave, in every one of the most wanted colors....15c
Previously 20c.

Irish Dimities—New border styles, blue, pink, also black and white with polka dot borders 10c
Previously 19c.

Irish Ramie Linen—The coarse canvas weaves, in the most wanted colors; also pure white, all linen, Irish make.....39c
Previously 48c.

Natural All Linen—The cool delightful Irish linens that make the most useful hot weather dress 12½c
Previously 19c.

Racquet Stripes—Tennis styles, cream with black wash stripes, wash splendidly.6½c
Previously 12½c.

Pique **Corduroy**—The ultra-fashionable, wide [illegible] pure white, for.....29c
Previously 45c.

White [illegible]ch **Lawn** 12½c
Wh[illegible]ia **Linon** 16½c
Previously 18c and 25c.

Wide Rib Pique—Pure white, also cream, heavy raised rib cord; suit; factory ends..16c
Previously 25c.

White English Voile, much finer than the ordinary kind; all in plain white; factory ends; previously 25c, at.....10c

Two thousand lengths Crinkled Cotton Crepes, garment lengths of this new 18c material 7c

HAHNE & CO. NEWARK, N. J.

UTILITY BOARD ORDERS CROSSING GATES BACK

Trenton, July 8.—Replacing of the gates at the Paterson avenue crossing in East Rutherford is directed in an order issued by the Board of Public Utilities Commissioners to the New Jersey and New York Railroad.

The order requires that the gates shall be operated at all hours of the day and night by a competent man. The gates were recently removed by the railroad, which sought to justify its action upon the ground that other arrangements had been made for adequately safeguarding the crossing.

In a memorandum accompanying the order, the Board pointed out that the gates had been maintained up to June 1 last. In the hearing that followed their removal, the Board said it had not been shown that there had been any decrease in the number of trains operated over the crossing or in its use by the public.

The Board was convinced that present conditions at the crossing are not as they should be. The order is to be carried out by July 25. At the crossing in question the Public Service Railway tracks cross those of the railroad at grade.

DON'T FORGET THE BABIES.

The baby camp on the mountain, maintained by the King's Daughters, is about to be opened, but funds are low in the treasury of the City Union. Your help is needed. Your fifty cents and your dollar will do their share in bringing back to health some of Plainfield's sick babies who urgently need the fresh air and the nursing of the camp.

TO PASS ON PLANS FOR TUBERCULOSIS HOSPITAL

Trenton, July 8.—The State Board of Health will meet at Morristown on July 29 to give a public hearing upon the application for approval of the plans and site for the proposed tuberculosis hospital at Morris Plains. If the State board gives its consent, the Freeholders of Morris county are prepared to spend $35,000 in establishing the institution. Both the objectors and advocates of the hospital will have an opportunity to present their views at the hearing.

The board has also arranged to give a hearing at the State House on July 16, upon the application for permission to establish two cemeteries in Woodbridge township, Middlesex county. The Township Committee has given its consent for the two cemeteries, one Roman Catholic and one Reformed church, and from this decision residents in the vicinity have appealed to the State board.

SEES SUCCESS OF NEW PLAN FOR OCEAN GROVE

Ocean Grove, July 8.—Although the leaders of the boroughites movement here claim that the proposed lessee board of twenty-five to be elected Thursday, August 1, will never materialize, the Rev. Dr. Aaron Ballard claims success is already assured for the scheme.

The leaders, said Dr. Ballard, were expected to oppose the scheme, but from data collected by the association, no doubt remains, he declared, that the mass of the lessees are in favor of the plan.

The meeting will be held in the Association Hall, and every lessee, women included, will have equal suffrage in the choice of twenty-five representatives, a number equal to the strength of the association. This body will have, according to the plan, an equal voice with the association in the outlay of the year's appropriation.

The association and the lessees' representatives, it is planned, shall first meet separately and make tentative budgets. Then a conference shall be held and the two lists reduced to a compromise budget.

—The things that are pretty sure to happen in this life are the uncertainties.

Here's to the Beer
I love the best
That's full of Goodness
and Wholesome zest
That's always right
and never wrong
Fill up the glasses
They can't be too long.

Order

Bartholomay
Rochester
BEER or ALE

Its a fine summer drink for
cheerful homes

Bartholomay Means Quality

DISTRIBUTED BY

H. HAURAND
Plainfield, N. J.
Telephone 229.

Sales Agents
FOR THE
Plainfield Daily Press
BUSINESS OFFICE,
105 North Avenue.

Open daily until 7:30 p. m. Advertisements received for publication same day until 11 a. m.

Telephone, Plainfield 1300. Private Branch Exchange connecting all departments.

CITY—
E. A. Laing, 149 West Front St.
W. H. Olmstead, 331 Watchung Ave.
Moledezky, West Front street.
Moledezky, 2 Somerset street.
F. Wagner, North Ave. (City Market).
Union News Co., North Ave. Station.
Combias & Co., North Ave.
Haberle & Draper, Watchung Ave.
Robinson & Deutsche, Watchung Ave.
A. D. Mallinson, Liberty & W. 4th Sts.
J. Lognesti, 403 Watchung Ave.
Debele & Stahl, 111 Somerset street.
J. C. Field, 411 Park Ave.
Anderson, Liberty street.

BOUND BROOK—
Union News.

DUNELLEN AND NEW MARKET—
F. Corlell.
Pennock.
C. Doyle.

FANWOOD—
Delivered direct from main office.

LINCOLN—
Pervis.
Schofield.

SCOTCH PLAINS—
Delivered direct from main office.

SOMERVILLE—
Jacob Gernert.
Varley.

SOUTH PLAINFIELD—
Robert Hamilton.
Suydam.

WESTFIELD—
Thompson & Bogart.
Glasser.
Snyder.
Wittke.

Arrival and Departure of Mails

At Plainfield Postoffice.

February 1, 1912.

NEW YORK MAILS. Arrive—6:30, 8:00, 8:40, 11:46 a. m., 7:30, 2:30, 5:00, 5:30, 8:30 p. m., 12 midnight. Close—6:20, 8:00, 9:00, 10:30 a. m., 12:10, 2:00, 3:50, 6:00, 7:45, 9:00 p. m.

SOMERVILLE AND EASTON. Arrive—8:40, 10:00 a. m., 12:30, 3:15 and 7:00 p. m. Close—6:20, 8:00 a. m., 12:35, 1:30, 4:30, 5:00 p. m.

PHILADELPHIA—Direct. Arrive—6:30, 8:00, 9:40, 11:45 a. m., 12:30, 2:30, 7:00 p. m. Close—6:20, 11:30 a. m., 12:35 2:00, 3:50, 7:00, 9:00 p. m.

THROUGH FAST MAIL FOR EAST. Close—12:10, 3:50, 6:00 p. m.

DIRECT THROUGH FAST MAIL FOR WEST. Close—6:20, 11:30 a. m., 1:20, 5:00 and 9:00 p. m.

DIRECT SOUTHERN MAILS. Close—6:30 a. m., 12:35, 3:50, 7:00 and 9 p. m.

PENNSYLVANIA, West of Easton. Close—6:30 a. m., 1:30, 7:00 p. m.

ELIZABETH—Direct. Arrive—3:00, 3:40 a. m., 1:30, 2:30, 5:30 p. m. Close—8:00, 9:00, 10:30 a. m., 12:10, 2:00, 6:00, 9:00 p. m.

NEWARK—Direct. Arrive—8:00, 8:40 a. m., 1:30, 2:30, 5:30 p. m. Close—6:30 8:00, 9:00, 10:30 a. m., 12:10, 2:00, 3:50 5:20, 6:00, 9:00 p. m.

WATCHUNG. Arrive—1:00, 6:45 p. m. Close—9:00 a. m., 1:20 p. m.

WARRENVILLE. Arrive—1:00 p. m. Close 9:00 a. m.

SUNDAY MAILS. Office open from 9:30 to 10:30 a. m.
Mail closes at 6:15 p. m.

R. M. BIRD, P. M.

Advertisements
—For—
New York Herald,
World, Times, Sun, Journal,
Telegram, American,
Brooklyn Eagle, Globe
—and—
Newark Evening News
Received at
PLAINFIELD
DAILY PRESS
At Regular Office Rates.

—Blobbs—"All women try to make themselves beautiful." Slobbs—"I suppose that's why they are mismean?" Slobbs—"Well, they never try to make themselves plain."

YANKEE ATHLETES IN NEW TRIUMPHS

Clean Sweep of 100 Meter Race at Stockholm.

THORPE HAS A WALKOVER

Carlisle Indian Captures Pentathlon. Americans Show Splendidly In Trial Heats and Semifinals—Eight Hundred Meters Race Apparently at Their Mercy.

Stockholm, July 8.—The United States is in the lead of all other nations in the Olympic games. In the 100 meter race three American runners finished first, second and third, respectively. The only foreign competitor was in the "also ran" class.

With the exception of the javelin throw won by the Swedes, this was the first final decided. Ralph C. Craig of Detroit, Alvah H. T. Meyer of the Irish-American A. C. and Donald F. Lippincott of the University of Pennsylvania were the men to finish in the order named and thus place all the points to the credit of America.

One other event was decided, and this also was won by an American, the Carlisle Indian, James Thorpe. He came out with flying colors in the pentathlon, winning with only nine points scored against him. F. R. Ble of Norway was second and another American, J. J. Donahue, Los Angeles, third.

In the events in which trials or semifinals were held the representatives of the United States performed as creditably as they did on the opening day and qualified so many men that the chances for other nations to score heavily are very slim. In the running high jump six of the eleven men who cleared 183 centimeters and qualified for the final were Americans, England getting two of the remaining places and Sweden, Finland and Hungary the others.

Americans Score Again.

In the semifinals of the 800 meters America also came through with flying colors. Two heats were run, four in each to qualify for final, and of those chosen eight America supplied six. Hansbraun of Germany and G. M. Brock of Ontario were the men that slipped into the final with Uncle Sam's lads, the four British runners being shut out. America's representatives in the finals are: James M. Meredith, Mercersburg academy; Melvin W. Sheppard, Irish American Athletic club; H. N. Putnam, Cornell university; C. S. Edmundson, Seattle Athletic club; D. S. Caldwell, Massachusetts Agricultural college, and Ira N. Davenport, Chicago university.

In the trials for the 10,000 meters America, though making a good showing, did not shine so distinctly. Louis Tewanima, the Carlisle Indian, gained a place in the second heat, and Louis Scott of the South Paterson Athletic club finished third in the Americans to qualify, as George Bonhag did not start, and Kramer and Hallowell were outrun in the first heat.

American swimmers performed valiantly, though there is a chance that a misunderstanding will keep them out of the final competition without an opportunity to measure their speed with the foreigners. The heats of the second round were run off, and Duke Kahanamoku, who made a record for the 100 meters, won his trial, beating two Germans. In the third heat Kenneth Huszach of the Chicago Athletic club won, and Perry McGillivray of the Illinois Athletic club was second. Nine men came safely through the second round and, in addition to the three from the United States, Germany and Australia each qualified three.

After the second round was over the Swedish committee announced to the American competitors that owing to the smallness of the field there would be no semifinals, but that all the men would be allowed to compete in the final. Then without notifying the Americans the officials changed their plans and ran off the semifinals. The American swimmers, of course, were not present to compete.

Germans' Bloodless Victory.

When their absence was noticed the Swedes wanted to defer the races, but the German swimmers saw an opportunity of scoring in the absence of the Yankee cracks and insisted on running the trials off. As they had called the Germans out for the semifinals, the officials finally consented to let them swim, the result being a bloodless victory for the Germans. Manager Halpin of the American team immediately made an appeal to the general committee. There is a belief that the committee will order the semifinals swam over again or that all the second round winners will be allowed to start in the final, as first announced by the Swedish committee.

The manner in which Craig won the 200 meters proved him without doubt to be the fastest sprinter in the world. Drew, the negro runner, from the Springfield high school, who broke down at the finish of his second trial heat after he had crossed the tape a winner, got on the mark a few minutes before the time for starting the race. He tried to stride through for a few yards, but found that the muscles of his left thigh were useless for making speed. His physicians told him that if he put the slightest strain on the injured leg it was probable that he would never be able to run again.

—"What we need is cheap ice." "Yes; we already have plenty of cheap skates."—Louisville Courier-Journal.

BOUND BROOK IS OVERWHELMED

Scotch Plains' Batters Pound Slocum While "Warry" is Almost Invincible.

VISITORS ARE SHUT OUT

Only Two Bound Brook Men See Third and Neither Survives—Frederickson as a Relief Man—The Score 11 to 0.

Bound Brook tumbled in on Scotch Plains yesterday afternoon, when the latter team was getting one of its batting streaks out of its system and the result was a 11 to 0 contest for the home aggregation. The Bound Brook nine came down with Louis Slocum in the box but his offerings were pounded to the four corners of the lot, and Frederickson was pressed into service, as a relief man, only to receive the same kind of a reception as "Lou." The registering continued throughout the contest until the home nine had piled up eleven counts behind old "War Horse" McLaughlin, while he was holding the visitors to five scattered hits and no runs. Only two men arrived at the third station for Bound Brook and these were held safe while McLaughlin disposed of the next man.

Lineup and summary:

BOUND BROOK.

	R.	H.	E
Cunningham, lf	0	0	0
Bollinger, 1b	0	0	0
Hickey, 2b	0	0	1
Matron, ss	0	0	0
Bowlby, cf	0	1	0
Dehern, 3b	0	0	1
Hagney, rf	0	2	1
Moran, c	0	1	0
Slocum, p	0	0	0
Frederickson, p	0	1	0
	0	5	3

SCOTCH PLAINS.

	R.	H.	E
Baldwin, rf	0	2	1
Gray, 3b	0	2	1
Frentz, 2b	0	0	0
Alberts, lf	1	3	0
Hand, c	2	2	0
Wiltse, 1b	1	0	1
Mullin, ss	3	1	0
Miller, cf	3	2	0
McLaughlin, p	1	3	0
	11	15	3

Summary: Two base hit—Hand. Struck out—By McLaughlin 2, by Slocum 3, by Frederickson 1. Bases on balls—Off Slocum 2. Hit by pitcher—Wiltse. Wild pitch—Frederickson. Double plays—Mullin to Frentz to Wiltse. Umpire—Kelley.

JOHN D. ROCKEFELLER.

Richest Man In World Celebrates Seventy-third Birthday Today.

THREE DIE AS 60 ARE HURLED INTO WATER

Thirty Unconscious While Doctors Work Over Them.

New York, July 8.—Three persons are known to have been drowned and others are supposed to have been injured through the collapse of a runway connecting a float and a pier at Point Breeze. Sixty men, women and children had narrow escapes from death when the structure crumpled up like paper.

That the death list is not ten times as heavy is due to the prompt assistance rendered by cottagers and campers at the point. Of the sixty dragged from the water thirty were unconscious and laid out along the beach while doctors and campers worked over them to restore them to consciousness.

The police were on the spot grappling and searching for the bodies of two known to have been drowned and others reported missing.

Point Breeze was turned into a hospital settlement, more than thirty of those who were rescued being too ill to leave the island. These were cared for by the cottagers.

DISPUTE FOLLOWS PITCHERS' BATTLE

Plainfield Awarded Game Over Bound Brook by Umpire After a Close Play.

IN THE SEVENTH ROUND

Eddie Stallings Stole Home and Bound Brook Protested When Umpire Called Him Safe—A Hotly Fought Contest.

For seven long innings Frederickson and Slocum fought it out for the diamond supremacy on the Oval Saturday afternoon, only to have it all end in a decisiveless contest, as far as actual twirling was concerned. While it lasted, the game was one of the best battles seen on Crescent Oval this season, but a close decision ended the fray with Plainfield in the lead in the last half of the seventh. Bound Brook, headed by their manager, Charles Newhouse, paraded off the field after Eddie Stallings was declared safe when he pulled off a pretty steal of home.

Plainfield drew first blood in their half of the second on Emery's scorching single through short and Slocum's wild throw when he tried to catch Emery napping at first. Bound Brook evened matters up in the third and took the lead in the sixth.

The local lads came to the bat in their half of the seventh determined to sew up the game. Eddie Stallings and Harter got around to third and second respectively, with two down. At this juncture, Stallings decided it was time to make good on his steal for home which had been postponed from the initial round by an untimely foul by Dalton, who was at the bat. Eddie was off with the motion of Slocum's arm and was declared safe by the umpire. Bound Brook fans began to pile onto the field and for a time a riot was expected, and while the argument was in progress, Harter, who had made his way to third, very appropriately sneaked home, putting Plainfield in the lead. This was too much for the Bound Brook nine to swallow all in the space of a minute, and they immediately made their way back to the little town of hills. Although the decision was questionable from a non-partisan fan's point of view, the visitors were a little hasty in determining their course and Newhouse seemed a little one-sided in what he evidently thought the proper thing to do under such an unfortunate circumstances. Umpire Langdon awarded the game to Plainfield with a 9 to 0 verdict.

Both twirlers were at their best Saturday and the pitching honors were about even up to the time they quit. Freddy was steady at all times and allowed but four widely scattered hits. Slocum, on the other hand, allowed one more hit, but gave a pretty exhibition of tightning up with men on the bases. Several times the sacks were occupied by local men with only one down and Slocum invariably held them on, while he disposed of the next two batters.

Grimes, the little golden top fielder of the visitors, monopolized three of his team's four hits and played a fine fielding game.

Eddie Stallings displayed some of the cleverest base running seen on the Oval in many moons and also got away with a timely single. Harter was also handy with the stick for the local nine and counted for two healthy wallops.

PLAINFIELD.

	R.	H.	PO.	A.	E.
Cosgrove, rf.	0	1	1	0	0
E. Stallings, lf.	1	1	1	0	0
Harter, cf.	1	2	1	0	0
Dalton, 3b.	0	0	1	1	1
W. Stallings, 2b.	0	0	0	1	1
Driscoll, 1b.	0	0	8	0	0
Emery, ss.	1	1	4	0	2
Nelson, c.	0	0	5	4	0
Frederickson, p.	0	0	0	2	0
	3	5	21	8	4

BOUND BROOK.

	R.	H.	PO.	A.	E.
Craig, 3b.	1	0	3	1	0
Bollinger, 1b.	0	0	4	0	0
Grimes, rf.	0	3	1	0	0
Nolan, cf.	0	0	3	0	0
Lidgate, c.	0	0	4	1	0
Powers, ss.	0	0	3	1	0
Shaw, 2b.	0	1	2	1	0
Roberson-Brown, lf	0	0	0	0	0
Slocum, p.	1	0	0	1	1
	2	4	*20	5	2

* Two down when the game was called.

Score by innings:

Plainfield	0 1 0 0 0 0 2—3
Bound Brook	0 0 1 0 0 1 0—2

Summary—Two base hit—Grimes, Emery. Stolen bases—E. Stallings 2, Harter, Emery, Nelson, Shaw. Sacrifice hits—Shaw. First base on balls—Off Frederickson 2, off Slocum 6. Struck out by Frederickson 6, by Slocum 3. Left on bases—Plainfield 4, Bound Brook 2. Double plays—Craig (unassisted), Nelson to W. Stallings, Nelson to Dalton. Hit by pitcher — Roberson. Umpire — Langdon.

—He—"Does a woman when she's married expect her husband to tell her his business affairs?" She—"I don't know; but a woman expects a man to talk business when he's courting her."—Boston Transcript.

—Don't get yourself into a hole unless you are prepared to have people look down on you.

TEAM STANDING IN MFG. LEAGUE

No Changes in Position as Result of the Games Played on Saturday.

The three games played in the Manufacturers' Baseball League Saturday afternoon, caused no change in the standing and all the teams are holding down their regular berths assigned to them when the shakeup occurred last week. The Commercial nine celebrated its return to its old time style of playing by putting it over the Saurer aggregation to the tune of 13 to 3. The Public Service came out of the swatfest with the Bank people on the big end of 19 to 15 score, and G. R. E. took a well played game from the Spicer nine by the score of 6 to 3.

Results of Saturday's Games.
Public Service 19, Banks 15.
Commercial 13, Saurer 3.
R. G. E. 6, Spicer 3.

MANUFACTURERS' LEAGUE STANDING.

	W.	L.	P. C.
R. G. E.	5	1	.833
Commercial	6	2	.750
Public Service	5	2	.710
Banks	2	5	.284
Spicer	2	6	.250
Saurer	1	5	.166

R. G. E. HOLDS ON TO TOP POSITION

Its Game With Spicers Ended With Victory in One Hour and Ten Minutes.

FLEMING'S GOOD WORK

Dolan, for Defeated Nine, Also Shines On the Mound, But His Support Not up to the Standard—Score 6 to 3.

The R. G. E. held its own with the Commercials at the top of the Manufacturers' League by taking a well played game from the Spicer team Saturday afternoon by the score of 6 to 3. The contest between these nines was without doubt one of the best ever seen in this section and was ended in the remarkable short time of 1 hour and 10 minutes. The R. G. E. aggregation piled up four runs in the first trio of rounds, but its lead was ever in doubt and the Spicers had a number of chances to break through in the scoring but were held well in hand by Pitcher Flemley, who allowed but six scattered bingles and fanned an even dozen.

Spicer held back in the scoring line until the seventh, but finished up strong with one count in each of the last trio of rounds.

Dolan, who did the heaving for the losers, was not far behind Flemley. He struck out 8 and was touched up for seven bingles. His support waivered at critical times and this accounted for the R. G. E. lead.

Reich, Kelley, Compton and Flemley wielded the willow with effectiveness for their respective teams and De Nitizio pounded out a circuit clout.

R. G. E.

	R.	H.	PO.	A.	E.
Hand, rf	1	0	0	0	0
Denitzio, ss	1	1	0	2	0
Compton, c	1	2	11	2	0
Saverge, 2b	0	0	0	1	0
C. Lindbloom, 3b	1	1	1	5	0
Foster, cf	2	0	1	0	1
J. Montross, 1b	0	0	13	0	0
Hoffman, lf	0	1	1	0	0
Fleming, p	0	2	0	4	1
	6	7	27	10	2

SPICER.

	R.	H.	PO.	A.	E.
O'Loughlin, 3b	0	0	0	1	0
Downs, ss	1	1	1	4	1
Scott, 1b	0	0	10	0	0
Thompson, cf	1	1	3	1	1
Reick, lf	1	2	2	0	0
C. Jaeger, rf	0	0	0	0	0
Kiely, 2b	0	2	3	4	0
A. Jaeger, c	0	0	8	0	1
Dolan, p	0	0	0	2	0
	3	6	27	12	3

Score by innings:

R. G. E.	0 2 2 0 1 1 0 0 0—6
Spicer	0 0 0 0 0 0 1 1 1—3

Summary: Earned runs—Spicer 3, R. G. E. 1. Left on bases—Spicer 5, R. G. E. 4. First base on errors—Spicer 1, R. G. E. 2. Two base hits—Reick, Kiely. Three base hit—Denitzio. Stolen bases — Foster, Hoffman, Thompson. Sacrifice hits—Hand, Saverge, Foster, Thompson, Reick. Double plays—Downs to Kiely to Scott. Struck out—By Fleming 12, by Dolan 8. First base on balls—Off Fleming 1, off Dolan 3. Wild pitches—Dolan 2. Passed balls—Compton 3, Jaeger 3. Time of game—1 hour 10 minutes. Umpires—Messrs. Pangborn and Anderson.

—Would you say of a despondent colored woman that she feels black and blue?

—As for the Democrats, will they please do their level best? The country demands no second-rate goods.—Chicago News.

PUBLIC SERVICE DEFEATS BANKS

Poorly Played Game in Which Wild Fielding Was Altogether too Conspicuous.

NINETEEN TO FIFTEEN

Hitting the Ball a Frequent Feature—Montross Contributes a Double and Three Singles for His Nine.

Parker Field was the scene of a slugging match between the Public Service and Banks' nines, of the Manufacturers' Baseball League, Saturday afternoon, when the former team nosed out a 19 to 15 victory. The fielding of both teams was woefully loose, each nine contributing eight misplays, which eventually were turned into runs.

Harriman, formerly of the off Holy Cross baseball team, and Demler twirled for the losers, while Montross took care of the burden for the Public Service. The Company's pitcher fanned eight men and also contributed a double and three singles for his team.

PUBLIC SERVICE.

	R.	H.	PO.	A.	E.
Sullivan, 2b.	3	4	2	3	1
S. Montross, lf.	1	3	3	0	1
Garretson, c.	1	4	8	0	0
Schropfer, 1b.	1	2	8	0	0
Deady, 3b.	1	0	0	0	1
T. Mullen, ss.	4	2	4	6	2
Dufford, rf.	2	3	0	0	2
F. Terry, cf.	1	1	2	0	1
E. Montross, p.	4	4	0	3	0
W. Mullen, 3b.	1	2	0	1	0
Roberson, cf.	0	0	0	0	0
	19	25	27	13	8

BANKS.

	R.	H.	PO.	A.	E.
Dunning, 1b.	2	1	11	0	3
Huston, rf.	1	1	0	0	0
L. Vail, c	1	2	6	0	0
Doeringer, 2b.	2	2	0	3	0
Harriman, p., ss.	3	3	3	4	1
Egan, 3b.	1	2	2	3	1
Bodine, lf., ss.	1	3	0	1	2
R. Vail, cf.	2	3	1	1	1
Demeler, lf., p.	1	2	0	3	0
Gilmore, 2b.	1	0	0	0	1
	15	19	24	16	8

Home runs—T. Mullen, Sullivan and Harriman. Three base hits—Dufford, Garretson, L. Vail, Sullivan, T. Mullen. Two base hits—Garretson 2, Schropfer, Montross, W. Mullen, L. Vail, Dufford. Base on balls—Montross 3, Harriman 3. Strike outs—Montross 8, Harriman 3, Demeler 4. Stolen bases—T. Mullen and W. Mullen. Base on errors—Banks 3, Public Service 2. Time of game—2 hours and 15 min. Umpire—Mr. Corricll.

SAURERS BEATEN BY COMMERCIALS

Result Made Practically Certain After the First Inning is Ended.

MISPLAYS WERE MANY

Conover's Work on the Mound Satisfactory—Conshay Not in Fit Condition—McVoy, Banks and Emmons Handy With the Bat.

The Commercial baseball aggregation of the Manufacturers' League returned to its old time playing form Saturday and turned in a 13 to 3 verdict over the Saurer people. The winners put the game on ice in the first stanza, when they rolled up a quintet of registering counts, and from then on the outcome was never in doubt. The Commercial lads secured their win by clean walloping, for they had a decided off-day in the field, making a total of ten misplays. Conshay, the usual steady and reliable third sacker, was the chief offender along this line, and was charged with five of the errors around the difficult station.

"Rope" VanZandt, the regular twirler of the Clerks, shifted his position to one behind the bat and handled the shoots of Conover to perfection. Conover twirled an excellent game for his team, allowing but a trio of scratchy hits and struck out 10. Conover's work was all the more remarkable as he was working under a decided handicap with a set of unsteady backers behind him.

The Saurer nine played a better fielding game but were weak at the bat. McCarty was the one exception along this line and he managed to garner two of his team's three hits, one of them being a two bagger.

McVoy, Banks and Emmons were the consistent swatsmiths for the winners and their hits brought in a majority of the scores for the team.

COMMERCIAL.

	R.	H.	PO.	A.	E.
Conshay, 3b.	1	0	1	1	1
Emmons, ss.	2	2	0	1	0
Conover, p.	2	1	0	2	0
Van Zandt, c.	3	1	12	1	0
Randolph, 1b.	0	0	6	0	0
Banks, rf.	1	2	1	0	0
Rowell, 2b.	1	1	2	2	0
Fritts, lf.	0	1	3	1	0
McVoy, cf.	2	2	2	0	0
	13	11	27	8	1

SAURER.

	R.	H.	PO.	A.	E.
Buckley, c.	1	0	3	0	0
Driscoll, ss.	0	0	2	2	0
McCarthy, 3b.	0	2	0	2	0
Bender, cf.	1	0	1	0	0
Coombs, p.	1	0	2	4	0
Strathern, 2b.	0	1	4	6	0
Hoffman, 1b.	0	0	11	0	0
Ackerman, rf.	0	0	1	0	0
Starkin, lf.	0	0	0	0	0
	3	3	24	14	0

Score by innings:

Commercial	5 0 0 1 2 0 2 3 x—13
Saurer	0 1 2 0 0 0 0 0 0—3

Summary—Three base hit—Conover, Emmons. Two base hit—Banks, McCarty. Stolen bases—Buckley (3), Coombs (2), Strathern (2), Conshay (2), Van Zandt (5), Banks (2), Rowell, Fritts, McVoy (2). First base on balls—Off Conover 1; off Coombs 2. Struck out—By Conover 10; by Coombs 2. Double play—Driscoll to Strathern to Hoffman. Hit by pitcher—Ackerman.

—"I flatter myself that was rather an exhaustive sermon I preached this morning," remarked the youthful clergyman. "Yes, I noticed it seemed to have that effect upon the congregation," replied the senior warden, wearily.

—If you do not get your Press regularly 'phone or write to the office.

BEERS QUALIFIES FOR THE FINALS

Last Year's Champion Plays in Fine Form on the Country Club's Courts.

WINS THREE MATCHES

Lipcomb, a Novice, and Vandeventer, a Small Boy, to Play Third Round This Week and Winner Will Meet Collins.

Splendid progress was made in the tennis championship of Plainfield, which began Saturday afternoon on the courts of the Plainfield Country Club. The field of twenty-two players, which comprised practically all the best in the city, was brought down to the final round in the lower half of the draw, while one of the semi-final brackets was filled in the upper half.

Albert D. Beers, of the Plainfield Country Club, a former holder of the championship title, did the best work of the day, winning three matches and qualifying for the final round, which will be played next Saturday afternoon. He won all three of his matches easily, although the last one, played late in the afternoon, was against Harry T. Eaton, one of the best players of the club. Beers was in excellent form and as W. B. Cragin, Jr., last year's winner, is not competing, he is regarded as having an excellent chance of winning.

Three are left in the upper half. A. M. Collens, Ludlow Vandeventer and C. E. Lipscomb, the last two will play their third round some day this week and the winner will play Collens to see which will meet Beers in the final round.

Although very warm the day was excellent for tennis and a number of the matches were closely contested. Sidney Gough, who was looked upon as a championship possibility, had a very hard match with S. W. Merrihew, and it left him in such a condition that he fell and easy victim to C. E. Lipscomb, who is a comparative novice. The match between Lipscomb and Vandeventer, who is a mere lad, is likely to be a close one. The summaries follow:

Preliminary round—Sidney Gough defeated S. W. Merrihew, 6-4, 2-6, 6-2; Ludlow Vandeventer, defeated Philip Vandeventer, 6-4, 7-5; H. S. Eddy defeated E. M. Daniel, 6-1, 3-0, 6-1; H. T. Eaton defeated H. C. Hall, 6-2, 6-3; R. W. Harper defeated P. Larned, 6-1, 6-2; W. F. Austin defeated J. P. Byers by default.

First round—D. Anderson defeated R. Gough, 6-3, 6-4; A. M. Collens defeated D. W. Mulford, 8-6, 6-2; C. E. Lipscomb defeated S. Gough, 6-2, 6-4; L. Vandeventer defeated H. S. Eddy, 4-6, 6-4, 6-2; H. T. Eaton defeated R. W. Harper, 6-4, 6-1; W. F. Austin defeated A. Lovell, 3-6, 6-2, 6-4; F. M. Letson defeated P. Brooks, 6-0, 6-4; A. D. Beers defeated H. Earle, 6-2, 6-2.

Second round—A. M. Collens defeated D. Anderson, 6-2, 6-1; H. T. Eaton defeated W. F. Austen, 6-0, 6-1; A. D. Beers defeated F. M. Letson, 6-2, 6-1.

Semi-final round—A. D. Beers defeated H. T. Eaton, 6-1, 6-2.

—'Tis loving and serving
The highest and best;
'Tis onward! unswerving—
And that is true rest.
—Dwight.

—"Young man, I saw you put your arm around my daugher's waist last evening." "And I suppose you noticed how she struggled."—Detroit Journal.

—The great cheer which the Baltimore convention gave to the preacher who made the shortest prayer so far ought to be a straight tip.—Washington Herald.

SPORTS OF ALL SORTS

PEERLESS MEL SHEPPARD

He Qualifies In 800 Meters Contest In the Olympic Games.

Photo by American Press Association.

Baltimore at Providence.
Rochester at Buffalo.
Toronto at Montreal.

BASEBALL.

Results of Games Played In National, American and Other Leagues.

NATIONAL LEAGUE.

At Cincinnati: R. H. E.
Cincinnati .....0 0 0 0 1 0 0 0 0 1— 2 7 1
Brooklyn .....0 0 1 0 0 0 0 0 0 0— 1 8 0
Batteries—Benton and Clarke; Harger and Miller. Umpires—Klem and Bush.

At St. Louis: R. H. E.
Chicago ...1 0 2 0 0 0 0 0 0 0— 3 4 1
St. Louis ...0 0 0 0 0 0 0 0 0 0— 0 10 2
Batteries—Leifield, Lavender and Archer; Dale, Salee, Willis and Bresnahan. Umpires—Finneran and Rigler.

STANDING OF THE CLUBS.

	W.	L.	P.C.		W.	L.	P.C.
New York	56	13	.812	Phila'phia	30	35	.462
Chicago	40	27	.597	Brooklyn	27	43	.386
Pittsburg	40	28	.588	St. Louis	28	47	.373
Cincinnati	38	35	.521	Boston	21	52	.288

AMERICAN LEAGUE.

At Cleveland: R. H. E.
Cleveland ..1 0 0 2 0 1 0 0 *— 4 6 2
St. Louis ...0 0 0 0 0 0 0 0 0— 0 7 2
Batteries—Steele and Livingston; Hamilton, Adams and Mitchell. Umpires—Dineen and Sheridan.
Chicago-Detroit game postponed on account of rain.

STANDING OF THE CLUBS.

	W.	L.	P.C.		W.	L.	P.C.
Boston	51	24	.680	Cleveland	37	36	.507
Wash'ton	45	31	.592	Detroit	37	39	.487
Phila'phia	41	30	.577	St. Louis	20	51	.282
Chicago	42	31	.575	New York	19	50	.275

INTERNATIONAL LEAGUE.

At Montreal: R. H. E.
Toronto ...2 2 0 3 0 0 1 0 2—10 14 2
Montreal ...0 0 0 2 0 0 0 0 0— 2 6 1
Batteries—Rudolph and Graham; Taylor, McTigue and Anzermer.

At Newark: R. H. E.
Newark ...1 0 0 0 0 0 0 0 *— 1 5 0
Baltimore ..0 0 0 0 0 0 0 0 0— 0 6 1
Batteries—Bell and Higgins; Walker and Bergen.

At Jersey City: R. H. E.
Providence .0 0 1 0 0 0 1 2 0— 4 14 4
Jersey City .0 0 0 0 0 3 0 0 0— 3 10 2
Batteries—Lafitte and Schmidt; Barry and Wells.

STANDING OF THE CLUBS.

	W.	L.	P.C.		W.	L.	P.C.
Rochester	45	29	.608	Newark	37	37	.500
Baltimore	40	32	.556	Prov'dence	35	39	.473
Toronto	38	36	.514	Buffalo	30	38	.441
Jersey C'y	40	38	.513	Montreal	29	45	.392

NEW YORK STATE LEAGUE.

At Utica: R. H. E.
Utica 7 14 1
Wilkesbarre 6 8 4
Second game: R. H. E.
Utica 1 5 2
Wilkesbarre 0 6 2
(Seven innings.)

At Syracuse: R. H. E.
Syracuse 4 9 1
Scranton 0 6 1
Second game: R. H. E.
Syracuse 3 9 2
Scranton 2 9 0
(Ten innings.)

STANDING OF THE CLUBS.

	W.	L.	P.C.		W.	L.	P.C.
Troy	41	30	.577	Syracuse	34	36	.486
Utica	39	31	.557	W'barre	32	37	.464
Binghamton	36	37	.529	Albany	32	38	.457
Scranton	34	35	.493	Bing'ton	30	37	.448

LEAGUE GAMES TODAY.

National.
New York at Chicago.
Philadelphia at Pittsburgh.
Boston at St. Louis.
Brooklyn at Cincinnati.

American.
Cleveland at Philadelphia.
St. Louis at Boston.

International.
Jersey City at Newark.

SOME SURPRISES OF S. S. LEAGUE

South Plainfield Trounced Park Avenue and Monroe Flays First Baptist.

The week-end games in the Sunday-school League brought forth several surprises in the form of defeats handed to the strong Park Avenue nine at the hands of the South Plainfielders and an unmerciful walloping dealt out to the First Baptist bunch by last year's champions. Hope had an easy time with the Temple Baptist team, who have their first game still to win.

The Park Avenue and South Plainfield game was without a doubt the best of the three. The former team led up to the ninth inning when the village lads came up from behind with two counts, which were just enough to sew up the game for them.

First Baptist seemed a bit put out over their first defeat at the hands of the Park Avenue nine and played listless ball in their game with the Monroe Avenue bunch. The latter team piled up a total of 23 runs against 8 made by the losers.

The Temple Baptist lads have now been defeated by every other team in the league, at least once, and by the Hope Chapelites twice. They yielded their second game to Hope by the score of 25 to 5.

Results of Saturday's Games.
Monroe Ave. 23, First Baptist 8.
Hope Chapel 25, Temple Baptist 5.
South Plainfield 9, Park Ave. 8.

SUNDAY-SCHOOL LEAGUE STANDING.

	W.	L.	P.C.
Hope Chapel	4	1	.800
South Plainfield	3	2	.600
First Baptist	3	2	.600
Monroe Avenue	3	2	.600
Park Avenue	3	3	.500
Temple Baptist	0	6	.000

GOLF NOTES.

The eyes of the golf world, especially the professionals and the most expert amateurs, are turned in the direction of Apawamis, where the annual open championship tournament of the Metropolitan Golf Association will be held next Wednesday and Thursday. The association bars no one from its tournament, and, being practically open to the world, high class fields are the rule. Most of the professionals are from the metropolitan district.

Preceding the championship proper will be an open amateur and professional invitation four-ball competition tomorrow. In this event scratch conditions prevail, consequently the leading amateurs, as a rule, will have professionals as partners, the only requisite necessary being that the professional is entered in the championship. The amateur-professional combinations this year look unusually promising with Jerome D. Travers, the metropolitan amateur title-holder, paired up with Alec Smith, and Oswald Kirkby, the New Jersey champion, bracketed with Gil Nichols, winner of the open championship last year at Englewood. There will be no entrance fee and post entries will be received. This curtain raiser is entirely under the auspices of the Apawamis Club. The money offered for the "pros" will be as follows: $80, $60, $40 and $20, while suitable prizes will be given the amateurs. Conditions governing the championship provide for 72 holes medal play, 36 holes on Wednesday and a similar number Thursday. The winner will receive $150 and a gold medal. There will be seven other regular money prizes in addition to six special $10 prizes for the best morning and afternoon and 36 hole scores each day.

SWEENY AND GREENE SUCCESSFUL "GOATS"

The weekly competition for the President's cup attracted a large number of golfers to the Park Golf Club, Saturday, and the play for the coveted trophy was spirited. Most of the scores were low, although in some instances large handicaps had something to do with this. They will doubtless be sliced before next Saturday. These scores were posted for the cup:

W. P. Taylor, 82, 4-78; N. H. Morrison, 96, 16-78; O. F. Marquard, 116, 37-79; J. M. Beekman, 106, 26-80; W. H. Woodland, 99, 19-80; Rev. C. L. Goodrich, 98, 15-83; J. H. Greene, Jr., 100, 14-86; A. M. Merrell, 98, 11-87; Peter C. Sweeny, 94, 7-87; H. L. Moodey, 102, 15-87; Dr. H. K. Carroll, 92, 4-88; Charles B. Morse, 102, 13-89.

In the "goats" competition, J. H. Greene, Jr., and Peter C. Sweeney won from R. M. Carpenter and U. G. Tingley, by default. Mr. Greene and Mr. Sweeny were the challengers and they will hold the cup until it is won by another pair.

—Try a Daily Press Want Ad.

VILLAGERS WON IN LAST INNINGS

South Plainfield Pounds out Winning Run in Game With Park Avenue.

SCORE NINE TO EIGHT

Fielding Errors Responsible for the Result—Sofield Was Steady in the Box—Clarke Not In His Usual Form.

The South Plainfield baseball team rang up a "won in the ninth" victory over the Park Avenue Sunday-school leaguers, at South Plainfield Saturday afternoon, by the score of 9 to 8. When the villagers went to the bat in their half of the ninth the score stood 8 to 7 in favor of the visitors, but by a series of successive errors in the field of the other team they were able to tie the score and eventually put the deciding run over the pan in the same round. After being in the lead the greater part of the contest the Park Avenue lads were thus forced to swallow defeat and also yield their position in the league standing.

Sofield pitched a steady game for the village nine but was touched up pretty well in the third and seventh. He was not accorded the kind of support his twirling deserve, however, or he would have been able to pull the game out of the fire in the early stages of the struggle. Clarke, who was on the mound for the invaders, was not up to his usual good form and was enabled to get through many tight places by the sensational fielding of his backers.

Sofield and E. Terry gathered in the batting laurels for the South Plainfield nine while Moshor and Clarke led the Park Avenue aggregation.

SOUTH PLAINFIELD.

	R.	H.	PO.	A.	E.
M. Terry, c-lf	1	1	6	0	0
J. Allen, ss	2	0	1	5	0
J. Terry, 1b	1	1	12	0	0
Conger, 2b	1	1	3	2	2
Sofield, p-cf	1	2	1	1	1
W. Smith, c-lf	1	1	0	0	0
Wenzel, rf	3	0	0	0	0
Wynans, 3b	1	0	4	2	2
E. Terry, cf-p	1	2	0	1	1
Mellick, rf	0	0	0	0	2
	9	8	27	11	8

PARK AVENUE.

	R.	H.	PO.	A.	E.
Wilson, lf	0	0	2	0	0
Mosher, 3b	1	1	3	2	1
Tice, cf	1	2	1	0	0
Hobson, ss	0	2	0	1	0
Gage, c	1	1	9	1	0
VanArsdale, 2b	1	1	0	1	0
Clarke, p	2	1	2	1	0
Emery, rf	1	1	0	0	0
Doane, 1b	1	0	10	0	0
	8	11	27	6	1

Score by innings:

South Plainfield	2	0	5	0	0	0	0	0	2	—9
Park Avenue	3	0	0	1	1	1	2	0	0	—8

Summary: Two base hits—Tice, Clarke, J. Terry. Stolen bases—Wilson, Mosher, Hobson 2, VanArsdale, Clarke 2, M. Terry, J. Terry 2, W. Smith, E. Terry 2. Double play—Wynans to Conger. First base on balls—Off Clarke 4. Hit by pitcher—E. Terry. Passed ball—M. Terry. Umpires—Rheinhart and Wilson.

FIRST BAPTISTS MET WITH DEFEAT

Monroe Avenue's Aggregation Make Them Bite the Dust.

COULD NOT HIT HESS

Baptists Played a Listless Game—Bailey, Smith and Townley Show Themselves Creditably—The Game in Detail.

The strong First Baptist baseball team succumbed to the Monroe Avenue nine Saturday afternoon by the score of 23 to 8. This was one of the biggest surprises of the week-end in the Sunday-school League, because the Baptist boys have heretofore set a terrific clip in all their games and although the Monroe team were going along at a steady gait they were not conceded such a one-sided win. The loser's inability to touch Hess up for the needed hits at the proper times, and Monroe's good work with the willow told the story. The Baptist nine played a listless game in the field, making fifteen costly misplays. This support was enough to discourage any twirler and it is therefore little wonder that Bailey, Smith and Townley could do little with the Monroe swatsmiths.

MONROE AVENUE.

	R.	H.	PO.	A.	E.
Gunzelman, 2b	4	3	2	2	3
Hess, p	3	0	1	4	0
Dorman, c	2	1	12	1	0
Beekman, 3b	3	3	0	2	0
Hendry, 1b	3	1	10	1	0
W. Brown, ss	3	3	0	5	0
L. Brown, lf	1	1	1	0	1
Pennoyer, rf	1	3	0	0	0
Warrick, cf	3	2	1	0	1
Alpaugh, rf	0	0	0	0	0
Lee, rf	0	0	0	0	0
	23	17	27	15	5

FIRST BAPTIST.

	R.	H.	PO.	A.	E.
Hartley, cf-ss	1	1	0	3	3
Taylor, 2b	3	2	2	4	0
Smith, p-c	3	2	5	1	0
Bailey, c-p-3b	1	1	4	1	0
Townley, 3b-p	0	0	0	3	3
Gilbert, 1b	0	0	15	1	2
Hetfield, ss-lf	0	0	1	3	3
Krewson, lf-cf	0	0	0	1	2
Kline, rf	0	1	0	0	1
	8	8	27	17	14

Summary: Two base hits—Dorman, Beekman, W. Brown 2, L. Brown, Taylor, Warrick. Three base hit—Beekman. Home run—Gunzelman. Sacrifice hit—Brown 2, Pennoyer, Smith. Left on bases—Monroe 10, First Baptist 8. Double play—Brown to Hendry, Brown to Hendry to Dorman. Hit by pitcher—Bailey, Dorman, Hess. First base on balls—Off Smith 1, off Hess 1. Struck out—By Hess 8, Bailey 2, Townley 1, Smith 1. First base on errors—Hartley. Umpires—Bolmer and Pierson.

HOPE NINE NOW 1ST PLACE HOLDER

Chapel's Team "Puts it all Over" Temple Baptist's Ball Tossers.

STEWARD FOUND EASY

Two Doubles and Nine Singles Off Temple's Twirler—Fielding Errors Galore—Umpiring is Weak—The Score 21 to 5.

Hope Chapel chartered an undisputed berth at the top of the Sunday-school Baseball League Saturday by overwhelming the Temple nine by a score of 21 to 5. Stewart the loser's box artist, who struck out thirteen of the South Plainfielders in five innings last week, was no puzzle for the Hope sluggers and they found him for two doubles and nine singles. The game was characterized by many fielding errors and loose playing with men on the bases. Hope had little difficulty in getting men on the bases and invariably got them around, assisted by a total of fifteen misplays.

Umpire Brown's officiating was not up to the standard Saturday and caused the Temple lads to quit and make their exit from the field in the seventh. Although no official announcement was made by the umpire, the game will probably go down as a 9 to 0 forfeit to Hope Chapel.

Tom Heron and Snyder were the bright stars at the bat for the chapelites, their afternoon's work including a trio of pretty bingles. Grisley and Angleman also did good work at the bat for the same team and Gullberg managed to get three out of Schott for the losers.

This game gives Hope Chapel a clear title to first place in the league. This position was divided between First Baptist and Hope Chapel last week but the former's unmerciful walloping at the hands of the Monroe's sends it down a rung or two.

Lineup and summary:

HOPE CHAPEL.

	R.	H.	PO.	A.	E.
Snyder, 3b.	3	3	1	1	1
J. Heron, ss.	1	0	5	3	0
Angleman, 1b.	4	2	9	2	2
Grisley, 2b.	3	2	2	0	1
T. Heron, lf., c.	2	3	0	0	0
Walls, lf.	0	0	1	0	0
Buckle, c.	0	0	5	4	2
Overland, rf.	2	0	0	0	0
Thorn, cf.	3	0	1	0	0
Schott, p.	3	1	0	3	0
	21	11	24	13	6

TEMPLE BAPTIST.

	R.	H.	PO.	A.	E.
Mattox, ss.	0	2	0	0	1
Myers, 3b.	0	0	1	0	2
J. Huff, 1b., p.	1	0	3	2	1
Jaeger, lf.	1	1	1	0	1
Crook, rf.	0	2	0	0	3
Coombs, cf.	0	0	0	0	1
G. Huff, 2b.	3	2	0	0	2
R. Gullberg, c.	0	3	13	2	3
Stewart, p., 1b.	0	1	3	4	1
	5	11	21	8	15

Score by innings:

Hope Chapel	1	7	4	3	3	2	1	x	—21
Temple Baptist	2	1	0	0	0	1	0	1	— 5

Summary—Earned runs—Temple 5, Hope 10. Left on bases—Temple 8, Hope 6. First base on errors—Temple 3, Hope 8. Two base hits—Stewart, Snyder, T. Heron. Stolen bases—Hope 23, Temple 3. Sacrifice hits—Temple 8, Hope 5. Struck out—By Stewart 5, by Huff 8, by Schott 10. First base on balls—Off Stewart 3, off Huff 4, off Schott 1. Hit by pitcher—Schott by Stewart; Schott, Thorn and T. Heron by Huff. Wild pitches—Stewart, Huff and Schott. Time of game—1 hour and 35 minutes. Umpires—Simmon and Brown.

DUNELLEN DEFEATED WESTFIELD AGGREGATION

Westfield lost its first game of the season when the team met Dunellen, McLaughlin being in the box for the latter, Saturday afternoon, at Recreation Park, in Westfield. The Dunellenites landed on Phin at the start and scored all but one of their runs on clean walloping, fourteen bingles, six of them two and three base hits, scoring the runs. Ulrich, the Westfield third baseman, relieved Phin in the seventh.

Dixon played a brilliant game both at the bat and in the field for the victors. Coyle and McLaughlin were also handy with the willow for Dunellen.

Lineup and summary:

DUNELLEN.

	R.	H.	PO.	A.	E.
Barnes, 1b	0	1	1	0	1
Martin, 2b	1	2	6	3	1
Dixon, c	1	2	2	1	0
McLaughlin, p	1	2	1	2	0
Elliot, rf	2	2	1	0	0
Giddes, 3b	2	3	1	3	0
Schott, lf	1	3	1	0	0
Coyle, ss	0	0	1	1	0
Dodwell, 3b	0	0	2	0	0
	8	16	27	10	2

WESTFIELD.

	R.	H.	PO.	A.	E.
Long, cf-lf	3	2	1	0	0
Evans, ss	0	1	0	0	1
Fisher, lf-cf	2	2	2	0	2
Mullin, 1b	0	0	11	0	5
Kull, rf-3b	0	1	0	0	0
Kurfess, 2b	1	1	0	1	0
Gallon, c	0	2	12	3	0
Ulrich, 3b-p	1	1	1	1	0
Phin, p-rf	1	1	0	8	0
	6	11	27	13	3

Three base hits—Dixon, Schott, Coyle. Two base hits—Martin, McLaughlin, Fisher. Struck out—By Phin 4, by Ulrich 2, by McLaughlin 1. Base on balls—Off Phin 3, off Ulrich 1, off McLaughlin 2. Double play—Gallon to Mullin.

NETHERWOOD'S TEAM WIN ONE-SIDED GAME

The Netherwood A. C. defeated the St. Joseph's nine, of Bound Brook, on the Leland avenue grounds, Saturday afternoon, by the score of 13 to 3. The game was one-sided throughout and the home aggregation played a brilliant game, both in the field and at the bat.

The Netherwood A. C. will journey to Garwood next Saturday afternoon and try conclusions with the Y. M. C. A. ball tossers of that place.

Score by innings:

Netherwo'd A. C.	0	5	1	0	0	3	4	0	x	—13
St. Joseph's	...2	0	0	0	0	0	0	0	1	— 3

SR

The Sale You've Been Waiting for Is Here!

In reality it's a twice-a-year store cleaning, where Smart Clothes and Wearables are moved by the magic of low-priced reductions.

HERE ARE SOME OF THE PLUMS NOW READY FOR THE PLUCKING!

MEN'S SUITS.

Were $12 now $10
Were $15 now $12
Were $18 now $15
Were $20 now $16

MEN'S SHIRTS.

Were 50c now 39c
Were $1.00 now 85c
Were $1.50 now $1.15

-ROTHBERG'S-
"THINGS THAT MEN WEAR."
214 WEST FRONT STREET
NEXT DOOR TO PROCTOR'S.

FILMS DEVELOPED, ANY SIZE ROLL 10c
Developing and Printing in 24 hours
Special Price on 8x10 Enlargement and Frame
$1.00 Complete
SPORTING GOOD--BASEBALL AND TENNIS SUPPLIES
Tennis Racquets Restrung
Wright & Detro Champion Tennis Balls
3 for $1.25
PAUL R. COLLIER
Film Specialist
156 E. FRONT ST. 'PHONE 51-W

SCHEELEIN'S VARIETY MARKET
140 NORTH AVE. TEL. 1974

SUBURBAN A. C. WON.

The Suburban A. C., of this city, took a close and well played game from the Royal Colored Giants, on the Filmore avenue grounds Saturday afternoon, by the score of 9 to 6. The game was a pitchers' duel between Nelson and Schall, and was one of the best contests the local nine has played this season.

Lineup and summary:

SUBURBAN A. C.

	R.	H.	PO.	A.	E.
Watson, 2b	1	2	3	2	0
Leary, cf	0	1	2	0	0
Bruster, lf	0	1	4	0	0
Schall, p	2	0	4	2	0
Burns, 3b	1	1	2	1	1
Lynch, ss	1	2	2	2	1
Strong, 1b	3	1	7	1	0
Davis, rf	0	1	1	0	0
Dodd, c	1	1	2	1	1
	9	10	27	9	3

ROYAL GIANTS.

	R.	H.	PO.	A.	E.
Somerset, 2b	1	1	3	2	1
Nelson, p	1	1	1	1	0
Gardener, ss	1	2	3	0	2
Jackson, 3b	0	0	6	1	0
Maiden, cf	0	1	4	0	0
Steward, c	1	1	3	4	0
Kline, rf	1	1	1	0	0
Ford, 1b	1	0	6	0	2
Simmons, lf	0	1	0	0	0
	6	8	27	8	5

Summary: Two base hits—Watson, Gardener, Steward. Three base hits—Somerset. Earned runs—Royal Giants 3, Suburban 5. Struck out—By Nelson 3, by Schall 2.

RUNS SCORED IN TWO BIG LEAGUES.

NATIONAL	Sat.	Sun.	Mon.	Tues.	Wed.	Thurs.	Fri.	Total
New York	5							5
Brooklyn	3	1						4
Boston	11							11
Philadelphia	13							13
Chicago	7	3						10
Cincinnati	2	2						4
Pittsburg	1							1
St. Louis	12	0						12
AMERICAN								
New York	7		4					7
Philadelphia	5							5
Boston	11							11
Washington	8							8
St. Louis	9	0						9
Cleveland	6	4						10
Chicago	10							10
Detroit	13							13

—How happy is he born and taught
That serveth not another's will;
Whose armor is his honest thought,
And simple truth his utmost skill.
—Wotton.

THE CITY EDITOR TALKS A LOT----BUT DON'T SAY MUCH

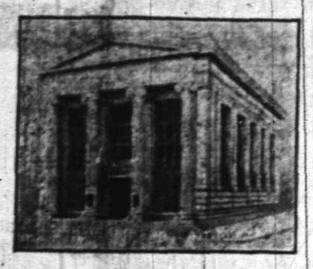

PEOPLE ARE LEARNING

That it does not pay to leave valuables in the house when absent from town. The risk is too great. That is why each succeeding year brings to us for safekeeping a larger number of packages, trunks, etc.

Our STORAGE VAULT is well lighted, free from dampness, and proof against fire and thieves. The charge for storage is moderate.

THE PLAINFIELD TRUST COMPANY

Resources $4,300,000

JOB OF CHAIRMAN IS BOTHERING WILSON

Will Not Go to Chicago—Hudspeth His Spokesman.

Sea Girt, N. J., July 8.—Governor Woodrow Wilson has about made up his mind not to go to Chicago for the national committee meeting Aug. 15. Instead he plans at this time to have Robert H. Hudspeth, Democratic national committeeman of New Jersey, go as his personal representative. He will go with power to deliver ultimatums, ukases or any other form of orders which will bring about action along lines desired by the Democratic nominee and new leader of the party. Governor Wilson himself made this announcement. He gave as his reason that he had learned it was not the custom of nominees to attend such meetings.

It was apparent from the governor's talk that he is going to stick as closely as he can to New Jersey and the governor's job this summer. He does not want to lay himself open to the charge of absenteeism. He may not go outside the state until after he has resigned, which will be just about thirty days before the next election, when the Democrats can put up another man.

The nominee is considerably embarrassed over the choosing of the man who is to lead the organized hosts for him this fall. Personally he would like to have William F. McCombs or William G. McAdoo, but he is disposed to defer to the national committee. The governor's embarrassment arises from the fact that all the experienced politicians whom the governor has consulted have told him that the chairman this fall must not only be a good national organizer and executive, but he must have had experience.

A. Mitchell Palmer of Pennsylvania is handicapped for the position because he will run for congress again this fall in the Stroudsburg district of Pennsylvania. Besides Mr. Palmer has pledged himself to carry Pennsylvania for Wilson this year, which will be a job to keep him too busy to attend to the campaign. As it stands now undoubtedly Mr. McCombs has the inside track. Mr. McAdoo is slated for the treasurership of the finance committee.

SEVEN DIE IN LABOR RIOT.

Lumber Mill Force and Union Men Clash In Louisiana.

Baton Rouge, La., July 8.—Seven men were killed in a labor riot at Galloway's mill, three miles from De Ridder, according to a message received by Governor Hall. The sheriff of Calcasieu has been authorized to call out troops.

Open warfare is said to exist between union men and the members of the lumber mill force. Many are reported injured, and there is much excitement.

De Ridder is on the Kansas City Southern railroad, fifty-three miles north of Lake Charles.

WHALE RAMS A SCHOONER.

Crew Abandons Her and Rows 120 Miles Before Being Rescued.

St. John's, N. F., July 8.—A collision with a whale on the Grand Banks caused such serious damage to the two masted schooner Empire, from Oporto for St. John's, that the vessel was abandoned by her crew of six men and a passenger, who reached here.

The accident happened last Tuesday. After keeping the vessel afloat two days the crew had to leave her when the pumps became choked. The men rowed 120 miles toward land before they were picked up by a fishing schooner. The Empire was loaded with salt.

Weather Forecast.

Generally fair, continued warm today and tomorrow; light to moderate southerly winds.

EVELYN THAW TODAY.

Latest Picture of Wife of Stanford White's Slayer.

Since Harry K. Thaw, the dissipated young Pittsburgh millionaire, shot and killed Stanford White six years ago his family has spent a sum estimated at $1,000,000 in the attempt, first, to save him from the electric chair and, second, to obtain his release from the Matteawan (N. Y.) Asylum For the Criminal Insane. This is the institution to which he was committed after

© 1912, by American Press Association.

EVELYN NESBIT THAW.

his acquittal on the ground that the killing was done while Thaw was insane.

The most interesting figure in the new proceedings before Justice Keogh at White Plains, next to Thaw himself, has been his young wife, who, estranged from him now, though she probably saved his life by her testimony at his two trials for murder, has appeared as a witness against his contention that he is now sane. Still attractive, she is not the girlish beauty of the early days of the case, but is notably matured and much less slender. Her answers to questions have been clear and to the point, but she created a sensation by warning Thaw's counsel that she would not repeat the harrowing recital which saved her husband's life. He had hidden behind her skirts long enough, she said.

DAVID AND GOLIATH.

Tewanima and Rose Are Fitted to Play Their Respective Parts.

At such an international meeting as the Olympic games at Stockholm, in which athletes from all quarters of the globe compete, the contrasts between contestants must be numerous and striking. It is to be doubted, however, if any more notable will be observed than that presented by the two

© 1912, by American Press Association.

ROSE AND TEWANIMA.

members of the American team pictured in the accompanying photograph, which was made on the ship which carried them to Europe.

The giant is Ralph Rose, champion shot putter of the United States. Rose, who is a Los Angeles lawyer, stands 6 feet 6 inches and weighs more than 300 pounds. The wiry figure beside him is that of Lewis Tewanima, the Hopi Indian athlete who carried the colors of Carlisle in the middle distance races. He weighs 130 pounds and is 5 feet 5 inches tall and looks like a pygmy alongside Rose's huge bulk. Both men, in the opinion of American athletic experts, are marked for victory in their respective events.

Curious Astronomical Calculation.

A European astronomer has made some remarkable calculations. He figures that if all the living representatives of the human race were strung out in space and separated from each other by intervals of a mile the line would only reach one-third of the distance to the planet Neptune. If separated by distances as great as that between London and Constantinople the line would only reach halfway to the nearest star.

PERSONAL.

Mr. and Mrs. F. S. Thompson, of West End avenue, will remove to Hartford, Conn., on Thursday.

Mr. and Mrs. Fred S. Moore, of Park avenue, left yesterday for Boston, where they will visit friends for a week.

Rev. Dr. and Mrs. C. M. Anderson, of Central avenue, are planning to spend the month of August out of the city. They will divide their time between the seashore and the mountains.

CHRISTIAN FIELD.

Mrs. John Stryker will conduct the prayer-meeting at the West End Tabernacle, tomorrow night.

The annual excursion of Trinity Reformed church to Asbury Park will be held on Thursday, August 1.

The monthly meeting of the Consistory of Trinity Reformed church will be held Wednesday night after prayer meeting.

"Lessons From Baseball" will be the topic of the mid-week prayer meeting at Trinity Reformed church Wednesday evening.

The Christian Endeavor Society of Trinity Reformed church will hold its monthly business meeting tonight, followed by a social hour.

Sunday-school Class No. 2, of Trinity Reformed church, will hold a lawn social at the home of Mrs. A. K. Willett, 28 Craig place, Tuesday night, July 16.

The Christian Endeavor Society of the Netherwood Reformed church will hold a business meeting and social tomorrow night at the home of Mrs. P. H. Wood, at East Sixth and Central streets.

The annual picnic of West End Tabernacle will be held at Boynton Beach on Thursday, July 25. The arrangements for the outing are being made by Robert Love, superintendent of the tabernacle.

—Diplomacy is not being the biggest, but the best liar.—New York Press.

—The man who is too proud to beg and too honest to steal shouldn't aspire to a political job.

—Mr. Taft and Mr. Sherman may as well pick out a good spot in the political graveyard.—Baltimore Sun.

—Magnate (given to advice)—"My boy, it is the little things that tell." Young Business Man (savagely)—"I know it. She's got a little brother."—Judge.

Are You Going Away for the Summer?

DON'T FORGET TO HAVE THE

Plainfield Daily Press

Forwarded to Your Summer Address.

Address will be changed as often as desired.

ALL THE LATEST HOME NEWS.

TELEPHONE that address NOW before you forget it, or drop a postal after you get located and paper will be forwarded immediately.

Telephone 1300

Address—Circulation Dept.

The Scrap Book

Obliging the Doctor.

Dr. Stewart was called to the telephone the other night in Bellevue hospital, New York, to hear a cheerful voice announce:

"On zhe way down to shee you, doc! Got fine case tremens."

Dr. Stewart recognized the voice as that of a rather well to do young man who had made several previous trips to Bellevue and expressed over the telephone his strong regrets that he should again be bothered by the anticipant visitor.

"Thash a' ri', doc," said the voice through the phone. "I'm goin' co—hic—co—his—co-operate wiz you zhish time, doc. Goin' make recovery in quickesh time known." And he hung up the receiver. In half an hour or thereabouts a cab rattled in through the receiving gate and an annoyed driver helped out the telephoning person. By this time he was speechless. The driver dragged him inside.

"We shtopped at a wild animal shtore," said the driver sourly. "That's why we're late. The stew here bought a lot of horned toads and gartersnakes and things."

"But what for?" asked Dr. Stewart.

"He said he was thryin' to help yez," said the driver. "He said he wouldn't be able to shpeak by the time he got to the hospital, but he'd bring along samples of his symptoms!"—Cincinnati Times-Star.

Solitude.

Laugh and the world laughs with you,
Weep and you weep alone,
For sad old earth must borrow its mirth
It has troubles enough of its own.
Sing and the hills will answer;
Sigh and it's lost on the air.
The echoes rebound to joyful sound,
But shirk from voicing care.

Rejoice and men will seek you;
Grieve and they turn and go.
They want full measure of all your pleasure,
But they do not want your woe.
Be glad and your friends are many;
Be sad and you lose them all.
There is none to decline your nectared wine,
But alone you must drink the gall.

Feast and your halls are crowded;
Fast and the world goes by.
Succeed and give and it helps you to live,
But no man can help you to die.
There is room in the halls of pleasure
For a large and lordly train,
But one by one we must all file on
Through the narrow aisles of pain.

—Ella Wheeler Wilcox.

A Witty Retort.

John McCormack, the Irish tenor, told the following story on himself at a dinner of the Irish society in New York recently:

"My wife and I had been entertained at dinner by Archbishop Ireland of St. Paul," said Mr. McCormack. "After the dinner my wife and I both sang for the prelate, and when Mrs. McCormack had finished the archbishop turned to me and said, 'You should be very proud of such a talented wife.'

"'Indeed, I am,' I replied with enthusiasm.

"'This is the first time he ever made such a confession,' said my wife, looking at the archbishop with a twinkle in her eye.

"'He couldn't make a confession in a better place,' remarked one of the guests, indicating the archbishop.

"'True,' smiled the prelate, 'but I cannot forgive him, because he isn't sorry for it.'"

His Flight Into Journalism.

Anthony J. Drexel Biddle, the millionaire sportsman of Philadelphia, who is equally at home in the drawing room and in the prize ring, told the members of the Chicago Athletic association the other evening of his early experience in journalism.

"As a youth my great ambition was to be a reporter," he said, "so I went to my uncle, George W. Childs Drexel, who was editing the Public Ledger. He gave me a place on the local staff, and the city editor assigned me to a district in which the city morgue was located. On the first day of my assignment the body of a man was found in the Delaware river and brought to the morgue. Scenting a possible murder mystery and seeing also an opportunity to gain journalistic fame in a single day, I hastened to the office and wrote a thrilling story, which was largely imagination. In concluding I gave a graphic description of the supposed victim, saying that 'the man was attired in a black mustache and clothes of the same material.'

"My wonderful story filled about ten lines of the next day's paper, and I received a summons to my uncle's office. 'Tony,' he said, 'I can get you a place on this paper, but I cannot keep it for you.'

"My journalistic ambitions ended then and there."

Lost No Time.

Two brothers went hunting. Henry had a wooden leg and had to be persuaded to accompany his brother, who had a reputation of being fleet footed. They went up in the mountains, where their pack of hounds scared up a big bear. William emptied his gun at the bear, but it kept on coming. William dropped his gun and struck out for home, leaving his poor wooden legged brother to look out for himself. William, when he got to the house, dove through the window, sash and all, landing in his father's arms. William began to cry, telling how Henry had been left behind and how way back there in the woods the bear was picking his bones clean. "Stop that moanin' and weepin'," said the father. "He done come beatin' it home with the dogs a half an hour ago."—Kansas City Star.

—The roosters in Democratic newspaper offices are beginning to flap their wings to remove the dust of many unused years.—Florida Times-Union.

STATEMENT OF CONDITION JUNE THE TWENTY-NINTH NINETEEN HUNDRED AND TWELVE.

RESOURCES.		LIABILITIES.	
Railroad and other Bonds	$ 46,442.50	Capital Stock	$100,000.00
Loans and Investments	452,110.32	Surplus and Profits	48,530.00
Furniture and Fixtures	9,126.56	Deposits	485,773.43
Cash	123,815.69	Interest Accrued	352.56
Interest Accrued	3,161.52		
	$634,656.59		$634,656.59

OFFICERS.

R. Henry Depew, President.
E. F. Feickert, Vice-President. M. C. Van Arsdale, Vice-President.
Frederic Coriell, Secretary.

DIRECTORS.

F. C. Ard, G. L. Babcock, Samuel Bingaman, Geo. S. Clay, J. H. Cooley, Frederic Coriell, R. Henry Depew, A. H. Dundon, E. F. Feickert, Geo. H. Frost, W. A. Garrigues, Geo. M. Holstein, Edward Maurer, N. A. Miller, Wm. Newcorn, Alex. Milne, A. W. Ransome, M. C. Van Arsdale, J. V. E. Vanderhoef

THE STATE TRUST COMPANY

CAPITAL $100,000.00

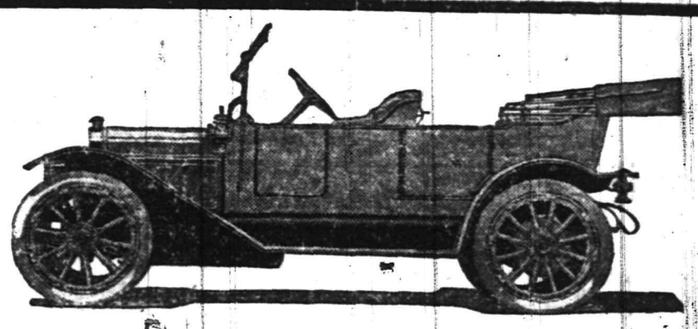

MOON "40" TOURING CAR $1800

Full 40 H. P., T head motor, enclosed valves, 121-inch wheel base, 36x4 quick detachable and demountable tires and rims, self starter, electric side and rear lights, prestolite tank, etc. The mechanical specification is identically the same as that of the recognied best cars. The style, class and finish is equal to cars costing double its price.

The Moon cars during the past five years enjoy the reputation of being very high grade, and having always made good.

May we convince you with a demonstration that this is absolutely the very best car in the $2,000 class.

ANDREW C. THOMPSON AUTO CO.

413-421 Park Avenue. Tel. 1510.

AMUSEMENTS.

PROCTOR'S

POPULAR PRICES
BEST REFINED VAUDEVILLE AND MOVING PICTURES.
THE COOLEST PLACE IN TOWN.
EVERY COMFORT.
Prices—Mat., 10c; Eve., 10c, 15c and 25c.

TODAY'S PROGRAM

Countess Olga Rosanova & Co. in 'Chi-Sara-Sara;' Comedians, Ross & Bates; Musical Comedian, Grant Gardner; Comedienne, Marie Stoddard; Hermanys' Flying Animals.

Y. M. C. A. HALL

Tuesday & Wednesday

JULY 9TH AND 10TH

AT 7:30 AND 9 P. M.

Motion Pictures

FEATURE FILMS.

Change of Program Each Evening

Auspices of MANUFACTURERS' BASEBALL LEAGUE.

ADMISSION ..... 10 CENTS

7 8 3

BOYNTON BEACH

COLORED SALT WATER DAYS
JULY 10, 24---AUGUST 21

7 6 8 9 10

SPEND THE DAY AT

ATLANTIC CITY

MID-WEEK EXCURSION
VIA
NEW JERSEY CENTRAL
WEDNESDAY, JULY 10

Round Trip $2.50

Children $1.25

Train leaves Plainfield 7:41 a. m. 7 6 3 smtu

VAIL BROS.

Plumbing, Tinning and Heating.
Satisfaction Guaranteed.
General Repairing a Speciality.
Night service promptly attended to
Phone 1067-W 123 Duer St.

—Read the Plainfield Daily Press.

—Currants for jelly are now at their height and Neuman Bros. are receiving daily a fine supply of this fruit.

—On account of the moving pictures to be held in the Y. M. C. A. auditorium this week, the Commercial baseball team will not practise until Thursday evening.

Comfort, Plenty and Respect

Follow saving as day follows night.
An account with the Plainfield Savings Bank is the greatest incentive to save and lay up a fund which means comfort and plenty for your advancing years and the respect of your fellow citizens.
Your account is invited.

4 PER CENT. INTEREST PAID.

PLAINFIELD SAVINGS BANK

Plainfield, N. J.

Only Savings Bank in Plainfield

DISCRIMINATE

Between our goods and other goods offered in competition and you will understand why we have
THE MOST PARTICULAR CONTRACTORS
THE MOST SATISFIED CUSTOMERS
THE LARGEST OUTPUT IN BUILDING MATERIALS.

J.D. Loizeaux Lumber Co.

East End Yard, North Ave. & Berckman St.
West End Yard, Rock Ave. near Front St.
Tel. 1776.

CAMP .... RAM'S .. .... HORN

TOM MUIR, PROPRIETOR.

HALSEY ISLAND, LAKE HOCATCONG

Sixth Season

OPENS SATURDAY, JUNE 29

It's just the place for a fellow to spend his vacation. Motor-boats to rent for excursion parties.

For terms, etc., address Tom Muir, Box 118, Nolan's Point, Lake Hopatcong.

—Advertise in the Daily Press.

LAST FEW DAYS OF OUR

REMOVAL SALE

GOODS SOLD BELOW COST

CARL SILBERT'S JEWELRY STORE

219 WEST FRONT ST., Op. Proctor's

New Location Will Be
255 WEST FRONT ST., Op. Babcock Building.

Leland Manning

MASON AND BUILDER.
Estimates Furnished.
Jobbing a Specialty.
1120 Myrtle Avenue. Tel. 847-J.

—Wigg—"Guzzler says his boy is the perfect image of him." Wagg—"Nonsense! That kid is only 3 years old. He couldn't have acquired a nose like Guzzler's in four years."

Roth & Co.

TUESDAY SPECIAL

Deep Sea Blue, lb
Fresh Pollock, lb
Fresh Croakers, lb
Panfish, lb . . . **5c**

Fresh caught Blue for baking, lb . . . **9c**

Short cut Forequarters of genuine Spring Lamb, lb . . . **10½c**

HINDQUARTERS OF GENUINE SPRING LAMB, lb 16c

Legs of Veal, lb
Rumps of Veal, lb **17½c**

Breast and Shank of Veal, lb . . **11½c**

Passaic Beef Bonanza Boneless Smoked Cal. Hams, no bone, no fat, lb **15½c**

JULY NINTH.

Zachary Taylor, twelfth president of the United States, died in office; born 1784.

Diplomatic relations severed between the United States and Venezuela.

PLAINFIELD DAILY PRESS

THE WEATHER.

Fair tonight; Wednesday unsettled, continued warm.

Max., 98; Min., 70.

Established May 10, 1887. TEN PAGES. PLAINFIELD, NEW JERSEY, TUESDAY, JULY 9, 1912. TEN PAGES. Two Cents a Copy—$5 a Year.

THIRD PARTY MEN PLAN CONVENTION

New Jersey Progressives to Gather at Asbury Park During This Month.

COMMITTEE IS NAMED

Fort, Colby and Fowler Prominent in Council at Newark Last Night When Clarion Call Was Sounded—Prepare for Battle.

Newark, N. J., July 9.—Plans for the formation of the proposed new third movement in New Jersey were made at a conference in the office of ex-Governor John Franklin Fort in the Essex Building here.

Fort presided, and about forty-five men who are connected with the movement were present. The meeting was held behind closed doors. Edmund B. Osborne, president of the state Progressive Republican league and chairman of the Essex county progressives, was assigned to give out the information. Mr. Osborne said that a committee of nine members was appointed to make arrangements for a mass convention to be held in Asbury Park between July 18 and 27, at which will be chosen the delegates at large to attend the national convention of this party in Chicago on Aug 5.

Mr. Osborne announced that the congressional district delegates would be picked at a local convention, but he gave no information as to when the conventions would be held. Among those present at the meeting were ex-Congressman Charles N. Fowler of Elizabeth, George L. Record of Jersey City and Harold J. Howland of Montclair, who is associated with Colonel Roosevelt on the Outlook. It was expected that Mr. Record and Mr. Fowler would express their views on the party movement, but whether anything was said by them could not be learned.

Ex-State Senator Everett Colby was absent from the conference, and it was explained that he was detained on account of a previous engagement.

Former Governor Fort named on his committee:

Borden D. Walling, the recently-elected member of the Republican National Committee from New Jersey; Edmund B. Osborne, the president of the Progressive Republican League; Frank J. Higgins, of Jersey City; J. E. Bathgate, Jr., of Basking Ridge; F. O. Potter, of Bridgeton; Assemblyman John E. Gill, of Trenton; Clarence E. F. Hetrick, of Monmouth county, the party candidate for sheriff there last fall, and former Judge Adrian Lyon, of Middlesex. Mr. Fort acted as a member of the committee, ex-officio.

The Progressive Republican League will co-operate with the Roosevelt movement. Mr. Osborne, as president of the league, will issue a call, perhaps today, for a meeting of the league to lay plans for the capture of the State once more from the Taft organization.

Mr. Whiting has no intention of resigning from the national committee, because of his activity in the Roosevelt campaign. He says that if the national committee thinks he is an undesirable member it can kick him out, as it has practically kicked the majority of the rank and file out of the party in the great Republican states by its methods at Chicago.

Among those present was Mayor G. W. V. Moy, of Plainfield, an alternate delegate to the Chicago convention.

BLAZE IN A CLOSET CAUSES A $100 LOSS

An alarm of fire sent in from box 8:20 o'clock this morning, summoned the department from No. 1 house, the hook and ladder and steamer to 729 South Second street, where a fire was discovered in a closet of an apartment on the second floor occupied by Jacob Staul. The fire, the cause of which was unknown, burned a hole in the ceiling and all of the contents of the closet were destroyed. The loss is estimated at $100. The tank of No. 3 hose wagon and chemical was required to extinguish the blaze.

The apartment is a two-family affair owned by McDonough Brothers. Mr. and Mrs. Walter Giddis occupy the first floor. Carpenters who were working on a house nearby saw smoke pouring out of the eaves and they were the ones that gave the alarm by pulling the box.

MUSIC FOR EXCURSIONISTS.

Joe Freed's Victorian Concert Band has been engaged to furnish the music for the Thomas Timbo Social Club's annual excursion to Atlantic City on Sunday, July 21. There will be over 400 on the special vestibuled train to leave this city at 8:10 that morning and among the notables will be the popular Thomas Timbo himself.

—July clearing sale begins tomorrow morning at The Paris. ***

ANTLERED HOSTS INVADE PORTLAND

Oregon City is Brilliantly Decorated in Honor of the Elks' Convention.

CONTESTS FOR OFFICE

Hot Fight for Every Place Except Grand Exalted Ruler—Rivalry for Next Convention City—Mills for Highest Office.

Portland, Ore., July 9.—The Benevolent and Protective Order of Elks yesterday began its forty-eighth grand lodge session and the twenty-sixth annual reunion of the Brotherhood. In honor of the occasion virtually every building in the business district has been covered with bunting and hundreds of store fronts are electrically decorated. Among the Jersey delegation is Lewis A. Bellis, representing Plainfield Lodge, No. 885.

The decorations centralize about the court of honor. The streets are lined with pillars outlined with purple lights and surmounted by clusters of frosted globes.

Last night the first convocation of the grand lodge took place. It was open to the public and consisted wholly of welcoming speeches and responses.

Virtually every office save that of grand exalted ruler, for which T. B. Mills, of Superior, Wis., seems to have a clear lead, will be contested. Principal among the contests are those of Fred Robinson, of Dubuque, Ia., whose re-election as grand secretary is contested by David McArron, of Port Huron, Mich.; Dr. Charles H. Warr, of Pasedena, Cal., who is seeking election as grand esteemed loyal knight against W. H. Wisher, of Goldfield, Nev.; a three-cornered contest for grand esteemed leading knight between Judge George Addington, of Albany, N. Y.; James King, of Topeka, Kan., and Frank King, of Providence, R. I.; a contest between E. M. Dickerman, of Tucson, Ariz., and L. R. Maxwell, of Marshalltown, Ia., for grand esteemed lecturing knight and between L. P. Leveroni, of Keene, N. H., and Frank Lee Clark, of Albuquerque, N. M., for grand inner guard.

The contest for the convention city is becoming warm. In the field are Rochester, N. Y., and Cincinnati, O., for the 1913 convention.

MERCHANTS' BUREAU FOR CREDIT RATING

Business Men's Association Plans to Keep Tabs on Customers' Income.

The Plainfield Business Men's Association at its monthly meeting last night, decided to establish a general mercantile agency, to investigate business methods for the purpose of curtailing unlimited credit and for the abatement of trade abuses. The association will also take assignments of claims against debtors for its patrons and sue thereon.

It will also act as agent and trustee for its members in the collection of accounts and will investigate and recommend persons desirous of doing business with its members and issue certificates as to the responsibility of persons as well as credit ratings. All of these matters were discussed at some length at the meeting and it was the belief that the adoption of the plans would be the means of making the association a strong one and at the same time extend its influence. During the evening four firms were elected to membership.

MISS CORA B. HAND DIES; AGED TWENTY-EIGHT YEARS

Miss Cora B. Hand, aged 28 years, daughter of Samuel T. Hand, of this city, died last night at Muhlenberg Hospital, where she had been since July 4 for treatment for complications. Miss Hand was born in this city and always lived here. Recently she had been making her home with her sister, Mrs. Helen Hull, at 208 Evona avenue. She attended the First M. E. church and Sunday-school. Miss Hand is survived by her father, two sisters, Mrs. Helen Hull and Miss Mildred Hand, and two brothers, Walter Hand and William Hand. The funeral will be held at the late home at 2:30 o'clock tomorrow afternoon. Rev. J. O. McKelvey will officiate. The burial will be in Hillside cemetery.

—Advertise in the Daily Press.

—July clearing sale begins tomorrow morning at The Paris. ***

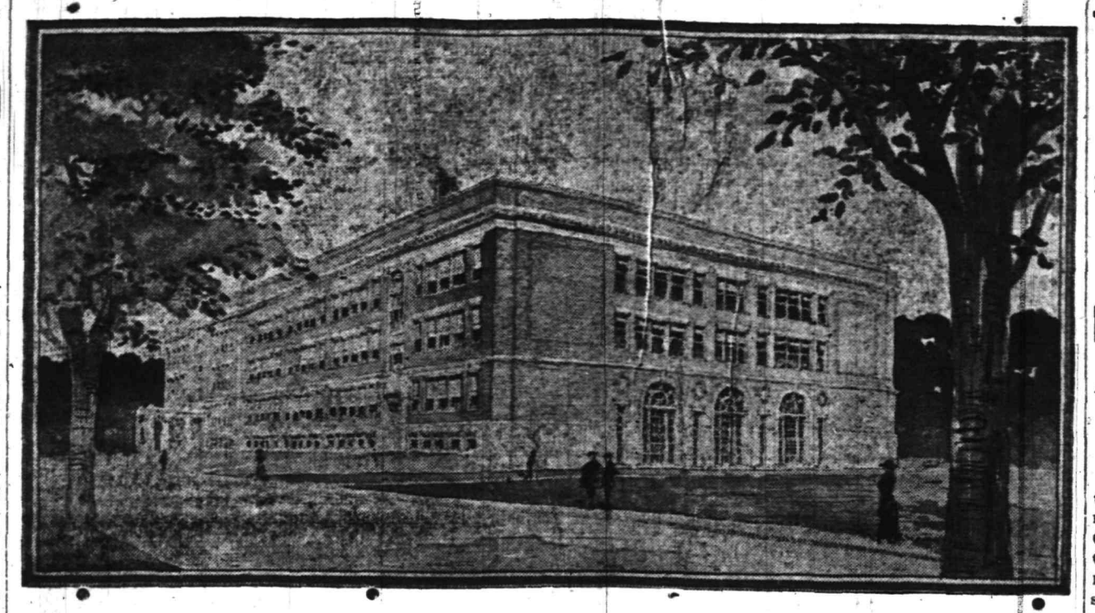

The perspective view of the High School shows the rear of the completed building viewed from Arlington Avenue, as it will appear when the proposed addition is made. The ground top windows light the gymnasium. The addition is one-third larger than the present building. It contains 20 class rooms for pupils' desks, 4 smaller rooms where pupils will go to recite, 4 rooms for science and domestic arts, a gymnasium, 45x78, and in the basement 4 rooms for manual training. The auditorium as enlarged will seat 1,100 people, which is about the number of pupils that the building will accommodate. The stage will be much larger than the present stage, so that it can be used for High School graduation, for the senior play, and fo rall the other requirements of a school of 1,100 or 1,200 pupils. Under the auditorium will be the lockers for the gymnasium, and also the swimming pool. The building as completed wil lrun back almost to the rear line of the lot.

PLAINFIELD HIT BY A HEAT WAVE

Mercury Flirts With the 100 Degree Mark and the People Suffer.

MAN FALLS IN STREET

Horses Overcome—Official Temperature Today is 98 and There's No Relief Promised—Soda Fountains Do Big Business.

While the mercury is flirting with the century mark, Plainfield in common with the rest of this part of the country is experiencing the first severe heat wave of the season, and what makes it discouraging is the fact that the weather man holds out no hope for any immediate relief with the possible exception of a thunder shower. Yesterday the highest temperature was 100 degrees. The present hot spell has taxed to the utmost the ice man, as well as the dispensers of cold drinks. The proprietor of every soda fountain and ice cream parlor reports "a rushing business."

"Weather Prophet" John Neagle reported the maximum temperature 98 degrees and that was before noon. The weather predictions are: Fair tonight, Wednesday unsettled with continued warm weather. The record of high temperature as reported by Mr. Neagle was one degree higher than that reported by The State Trust Company at 1 o'clock this afternoon, but when the thermometer nears the hundred mark the difference of a degree or two makes little difference.

Despite the intense heat but one case of prostration has beeen reported. Harry Schwartz, aged 35 years, of 1219 Arlington avenue, was overcome on North avenue about 6 o'clock last night. He was taken to Walsh's pharmacy at North and Watchung avenues, and Dr. Albert Pittis summoned. The man was removed to Muhlenberg Hospital for treatment. He was able to go home this morning.

The S. P. C. A. has made arrangements to give draught horses a bath, as usual during intense warm weath-

(Continued on page 6.)

WASHINGTON ROCK FUND NOW $1,853

More Contributions Are Acknowledged by Continental Chapter, D. A. R.

Latest additions to the list of subscribers to the Washington Rock Fund being raised by Continental Chapter, Daughters of the American Revolution, have brought the total up to $1,853. Aside from this is $500 which has been waiting for the completion of the fund.

The more recent contributors are Mr. and Mrs. John B. Groendyke, Mrs. Pierre Purcell, Mr. and Mrs. Edward L. Finch, the Messrs. Edward, Rufus and Henry Finch, Mr. and Mrs. Walter M. McGee and family, Miss Yerkes, Mr. and Mrs. Alexander Milne and family, Mr. and Mrs. Philip E. Macintyre, Mrs. Charles E. Ryder, William L. Gavett, Mr. and Mrs. E. R. Ackerman Mr. and Mrs. Frederick Sandford, Mr. and Mrs. Arthur E. Janke, the Misses Emma Elsie and Charlotte Verschuur, Anna Dod McCoy, and Louise and Marie Sill, the six little girls who gave a fair for the fund; L. W. Randolph, Miss M. Shotwell, Mr. and Mrs. Frank Schuck, Columbia Lodge, No. 58, A. O. U. W.; Plainfield Council, No. 293, Jr. O. U. A. M.; Benevolent Council, No. 256, Jr. O. U. A. M.; Queen City, No. 225, I. O. O. F.

Plainfield Fire Department, viz.: Chief T. O. Doane, Assistant Chief A. D. Jennings, Captain James H. Daly, Captain J. P. Townley, James Fitzpatrick, G. H. Freeman, M. Connoughton, James O'Keefe, Daniel H. Keiderling, William Gaub, George Feiring, E. E. Vail, W. J. Dunn, J. G. Robinson, Captain W. F. Townley, William Jaeger, J. C. Classen, George Mehl, Jr., Dr. and Mrs. B. vanD. Hedges and Masters Benjamin Robert and John Hedges.

The fund is being raised to place a memorial on the Rock, where Washington watched the movements of the Hessian troops.

—Read the Plainfield Daily Press.

—Henry Welle, engineer at the local Y. M. C. A., will begin his two weeks' vacation Monday morning. He expects to be in town most of the time but will make a number of short excursions to nearby resorts.

NEW HIGH SCHOOL FOR 1,150 PUPILS

Why Board of Education Plans for Enlargement of Present Structure.

EIGHT SOUND REASONS

When Improvement Is Made Plainfield Will Have One of the Handsomest School Buildings in This Part of the Country.

The Plainfield Board of Education today gave out the following self-explanatory announcement:

When the High School was built a few years ago, it was thought by some that the High School problem was solved for a long time. It now appears that it was only just begun. When the present building was erected, owing to the shortness of the appropriation, six class rooms had to be omitted from the original plans with the result that when the new High School was occupied, nearly every seat was at once filled, and now there are over a hundred pupils without seats. This excess of pupils is expected to increase to 200 in the fall.

At the time the School Board took up the matter of an addition two years ago, it seemed that the adding of the six rooms omitted from the original plans was the wise action to take, but since then the outlook has changed greatly, and it now appears that if only six rooms were added another addition would be needed at once and still another in two or three years more, while a large expense would be necessary to change and enlarge the heating and ventilating and other features of the building for the increased number using it.

It therefore appears to be the most economic plan to enlarge the building now to its ultimate capacity of about 1,150 pupils, incorporating in it now the features necessary for a school of that size, and the Board of Education has adopted plans as shown in today's issue to meet this need.

This will not only relieve the present crowding, but it will at once

(Continued on page 5.)

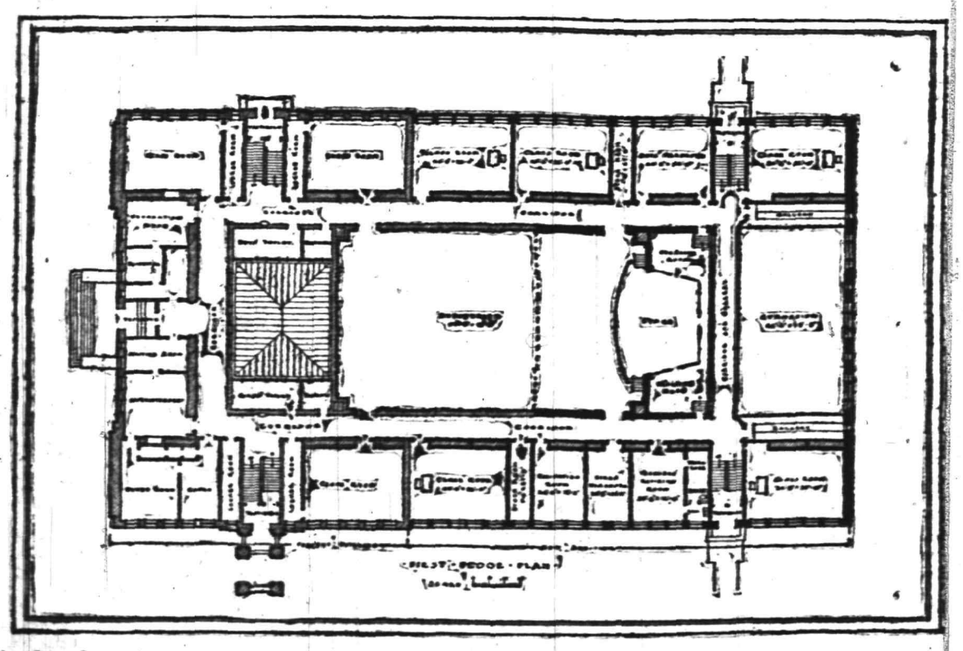

The first floor plan indicates the present building by the light-colored lines, and the addition by the dark lines. The front of the building will be unchanged. The addition consists of building out the rear so as to form a hollow square two stories high with the auditorium in the middle. The gymnasium runs from the basement up through the first story to the second floor.

TWO SIPHONS FOR SEWER SYSTEM

Fuller Offers Suggestion That Gravity Plan Be Adopted for the Joint Plant.

HIS REPORT NOT READY

As the Improvement Can Not Be Made Within Two Years, $10,000 Will Have to Be Spent on Repairs at City's Present Sewer Beds.

The Councilmanic Sewer Committee and other members of the Common Council, together with Street Commissioner A. J. Gavett met George W. Fuller, the sanitary engineer, last night to discuss the local sanitary sewer situation. It was expected that Mr. Fuller, who has been engaged to prepare plans and estimates for the proposed joint trunk sewer would have them ready last night, but he said that more time would be required to complete his task.

Mr. Fuller had some suggestions to offer as to the general construction of the trunk line, the principal one being that two siphons be included. One to be located within the city limits where the connection is to be made with the borough line and another one within the borough limits in the direction or vicinity of the Cramer farm. Mr. Fuller said that by doing this it would be possible to have gravity practically the entire distance to the Darling farm. It may be necessary, however, to have a pump at the disposal works.

Although it is estimated that the installation of two siphons would cost more than acording to the other plan, there would be a considerable saving in the long run, it is claimed, by doing away with a pumping system. This feature seemed to appeal to the Plainfield members of the Council and it will probably be accepted.

It being agreed that it will probably be two years at least before the newer plant could be installed, the councilmen have decided that in the meantime something must be done to improve the city sewage beds. The idea is to repair the four upper beds by thoroughly cleaning them, taking out all of the old stones and replacing them with others and making other changes that will permit the best possible service until the beds are abandoned. The four beds are not working satisfactorily now and something must be done, it is said, to relieve the situation.

It is estimated that the cost of this proposed work at the city sewage beds will be approximately $10,000, but the councilmen say they realize that it is an expenditure that must be made as soon as possible so that any further trouble may be avoided pending the building of the joint plant by Plainfield, North Plainfield and Dunellen. The estimated cost of this joint plant is $334,000 to be apportioned according to the size of the municipalities. It is possible that there may be a joint conference of the municipalities tomorrow night, provided the representatives can be gotten together.

COLORED BOYS SCOUTS ORGANIZATION PLANNED

A preparatory service will be held at Bethel Chapel tomorrow evening at 8 o'clock and on Sunday evening at 8 o'clock the Lord's Supper will be observed.

A meeting of the boys interested in the formation of a Boy Scout patrol will be held in the church parlors Thursday evening at 8 o'clock and the meeting will be addressed by Allen E. Beals, Scout Master of the First Presbyterian patrol, and Charles R. Bostwick, who with C. Wm. Bingeman, of the Y. M. C. A., is the official representative of the organization in this city.

TROLLEYMEN'S OUTING.

The day force of employees of the Public Service Railway will hold an annual excursion tomorrow and will go to Palisade Park, on the Hudson. The men will be accompanied by their families and will make the three and one half hours journey in special trolleys provided by the company under the supervision of George Luhr. The night force will go on a similar outing sometime next week.

MOVING PICTURES.

The moving picture entertainment for the benefit of the Manufacturers' Baseball League will be given under the auspices of the League officials in the Y. M. C. A. auditorium tonight and tomorrow night. The films are some of the finest ever thrown on the screen in this city and several hundred tickets have already been disposed of by members of the teams.

—Advertise in the Daily Press.

—July clearing sale begins tomorrow morning at The Paris. ***

BLACK HAND MAN AT SCOTCH PLAINS

Enretta Arrested When He Called for Decoy Letter but Marasoit Weakens.

CLEARS THE PRISONER

Believed by Police That Marasoit, Who Was Threatened With Death, Feared to Press the Grave Charge.

Through information given to the police of Scotch Plains by Dominick Marasoit, an Italian employed at Bonnie Burn Sanitorium, a "Black Hand" plot which threatened his life has been disclosed. As a result Anton Enretta, also an Italian, residing at Scotch Plains, was arrested yesterday afternoon. The police used a decoy letter and when Enretta called at the postoffice for the missive, his arrest followed.

Enretta protested his innocence, and this fact together with the statement by Marasoit that the former was a friend of his and not guilty, led Justice Clark, before whom he was arraigned, to dismiss the case. The decision, it is said, did not meet with popular approval. It is generally believed that Marasoit is afraid to press the case against his fellow-countryman.

Marasoit on Thursday of last week received a letter addressed to "Dear Friend," telling him that the writer knew he had been saving and thrifty since coming to this country, but if he ever expected to see his wife and children in Italy again, he would have to give up $100 within a week or he would be a dead man. The writer warned Marasoit not to show the letter to anyone. If he did and there was an arrest the matter would not end there, as there were thousands of men who would carry out the threat.

The writer demanded that the money be wrapped in paper and placed under a large stone near the white bridge by the fur mill within a week. Marasoit was greatly excited over the affair and acting on the advice of friends reported it to the police. Officers Frederick Clark and MacCauley were put on the case. A decoy letter was addressed to Guisippi Blaco, Scotch Plains, that being the name given. The postoffice was watched Saturday night, but no one called for the letter. The efforts of the officers were rewarded last night, however, when Enretta or Blaco called and inquired for mail addressed to him.

Postmaster Dunn showed the Italian the letter addressed to Blaco and inquired if it belonged to him. He said that it did and departed from the office with the letter. A few minutes later the man was placed under arrest. On his way to the police station the prisoner, who evidently knew what he was arrested for, informed the officers that the letter was not his, but was for a friend. When searched a long ugly looking knife was found on Enretta.

At the hearing, Marasoit testified that the prisoner was a friend of his and that he knew he was not the guilty one. There not being sufficient evidence, Justice Clark dismissed the case.

ARRESTED FOR NON-SUPPORT COLORED MAN GOES TO JAIL

George Hatchell, colored, of South Second street, was arraigned before Judge DeMeza in the police court this morning, on a charge of non-support. The prisoner was placed under bonds of $250 to provide $4 a week toward the support of his three children, and in default of the required bonds was committed to the county jail in Elizabeth.

James McAvoy, of 456 West Third street, was brought before the city court on the charge of fighting with Charles Mosko, a fellow workman. The scrap grew out of an argument arising over respective duties at the place where they are employed. McAvoy became aggravated over something Mosko said to him and struck the latter in the mouth. The accused pleaded not guilty, but Judge DeMeza found them both at fault. He suspended sentence on McAvoy and warned Mosko.

John Shultz, of West Front street, was arrested on a charge of disorderly conduct while under the influence of liquor Saturday night, and a sentence of $10 or forty days was suspended, with a warning.

TO DISCUSS SCHOOL TAX.

Springfield, July 9.—A special meeting of the Board of Education will be held in Public School No. 1, in Westfield avenue, July 16. The question of ordering a district school tax for current expenses, repairs, improvements and fire escapes on school building No. 1 will be considered.

—Red Letter Day, July 23, Baptist excursion, to Asbury Park. ***

"PLAINFIELD'S SHOPPING CENTRE"

A. E. FORCE & CO.

"THE WHITE STORE"

7th July Clearance Sale

It is the careful shopper to whom we cater, for in making our purchases we bear in mind that the merchandise must be able to stand the closest inspection.

Shop around as much as you will it is here at the "Plainfield Shopping Center" you receive full value every time for your money, and right here we want again to firmly impress on your mind that should you be dissatisfied for any reason with your purchase we **refund you your money as cheerfully as we took it.**

DOUBLE S.&H. GREEN TRADING STAMPS

During this sale we give you **Double Stamps** between the hours of 8 and 10 a. m. and 12 and 2 p. m.

Come out early and get the Double Stamps.

COATS, SUITS and DRESSES

25% TO 33⅓% REDUCTION has been made on a big lot of **COATS, SUITS** and **DRESSES** that we do not propose to carry over to another season. As there are only a few of each style and price we cannot quote price and descriptions. In each case, the price and reduction is on each garment in plain figures so you can see for yourself the reduction.

You will not have a better chance this season to pick up a real genuine bargain —saving yourself from 25% to 33⅓%

50c BLEACHED TABLE DAMASK.

Full 64 inches wide, about 10 different designs, limit of 7½ yards to customer;
July Clearance Sale Price, yard.....32½c

12½c RED SEAL CHAMBRAYS AND GINGHAMS.

Wd do not have to describe this lot; you know there are no better made;
July Clearance Sale Price, yard.....6c

Greatest Bargain in White Goods Ever Offered

10 to 12½c **White Goods**, 25 different patterns.
JULY CLEARANCE SALE PRICE 7c.

15c to 19c **White Goods**; "voiles" figured and stripes, madras, dimities, orjomas, checks; 40 pieces;
JULY CLEARANCE SALE PRICE 10c.

25c to 35c **White Goods**; "fancy madras, swiss and marquisette, voile and dimities;" in checks and stripes, plaids, large and small figures; 50 pieces.
JULY CLEARANCE SALE PRICE 17c.

75c Kayser Silk Gloves—12-button length; black and white, in all sizes. These gloves are the best and best known on the market;
July Clearance Sale Price.....58c

5c cakes of Toilet Soap, Swift's and Armour's, in a large assortment of odors;
July Clearance Sale Price...45c doz.

25c Peroxide, 1-lb size.....15c
15c Peroxide, ½-lb size.....10c
10c Peroxide, ¼-lb size.....5c
35c lb box Writing Paper.....22c
9c package af **Envelopes** to match.7c
35c Box of **Paper and Envelopes**.19c
25c**Fancy Box Writing Paper**..22½c
10c **Pin Cubes**.....5c

$1.25 and $1.50 Ladies' Hand Bags—made of both velvet and leather, bound with good strong clasps;
July Clearance Sale Price.....98c

15c Ladies' Hosiery—Black, tan and white; fine cotton, double heel and toe; double garter top; in sizes from 8½ to 10;
July Clearance Sale Price.....10c

25c Ladies' Hosiery—Black, silk lisle hose; double heel and toe; garter top, in sizes 8½ to 10;
July Clearance Sale Price.....18c

19c Children's Hose—Black and tan, fine rib cotton hose; four-thread heel and toe; sizes 6 to 9½;
July Clearance Sale Price.....11c

15c Ladies' Ribbed Vests—Low neck and sleeveless, finished with tape neck; all sizes and extra;
July Clearance Sale Price.....6c

75c Long Kimonas, of figured lawns, trimmed with bandings of plain material to match; all colors;
July Clearance Sale Price.....47c

$1.25 Ladies Lingerie Waists—all sizes, in wide variety of styles; trimmed with lace and embroidery; low and high neck; long and short sleeves;
July Clearance Sale Price.....79c

$1.75 Ladies' Lingerie Waists—all sizes and latest styles; lace and embroidery trimmed; extra fine materials;
July Clearance Sale Price.....$1.19

$2.98 Ladies' Wool Skirts in plain colors, black stripes and mixtures;
July Clearance Sale Price.....$1.98

$2.49 Ladies' Extra Fine Waists, in tailored and lingerie effects; fine lawn and voiles. There is a large assortment from which to choose in all sizes.
July Clearance Sale Price....$1.98

$1.00 Ladies' Long Cloth and Nainsook Gowns—Low neck and short sleeves; lace and embroidery trimmed; many different styles;
July Clearance Sale Price.....75c

$1.00 Gents' Negligee Shirts—These are our regular stock of dollar shirts in a fine range of patterns; all sizes. Now is the time to lay in a supply;
July Clearance Sale Price.....75c

$2.49 Ladies' White Cambric Skirt—with deep embroidery flounce with insertion and ribbon at top;
July Clearance Sale Price....$1.79

$1.25 Tub Dresses—Made of fine grade of percale in light and dark cadet blue, white sailor collar and cuffs trimmed with white piping;
July Clearance Sale Price.....79c

50c and 59c Gents' Negligee Shirts—All the latest patterns; cuffs attached; coat front; all sizes 14 to 17;
July Clearance Sale Price.....39c

12½c Gent's Linen Collars—50 dozen in a variety of styles in all sizes;
July Clearance Sale Price, ½-doz. 15c

$1.00 Gents' Night Shirts—Made of fine nainsook and cambric; trimmed with blue, white and red; all sizes;
July Clearance Sale Price.....75c

15c Ladies' Handkerchiefs—Hemstitched, of swiss, lawn and linen; about 50 dozen in the lot;
July Clearance Sale Price.....8c

20c Ribbons—Plain and fancy, 200 pieces of plain colors; also white, black, checks and stripes; also plaids in wide variety of designs; 4 to 6 inches wide.
July Clearance Sale Price.....15c

15c Embroideries and Insertions—from 1 to 3 inches wide, on swiss and nainsook; attractive designs;
July Clearance Sale Price.....7c

25c Embroideries and Insertions—2 to 5 inches wide, on swiss and nainsook;
July Clearance Sale Price.....10c

8c Amoskeag Apron Gingham—
July Clearance Sale Price.....6c

12½c Dress Ginghams—Fine grade, in a wide range of colors, both plain and fancy;
July Clearance Sale Price.....7c

10c Printed Lawns—These are the season's latest styles; printed on a very fine lawn; 27 inches wide;
July Clearance Sale Price.....7c

25c Wash Goods—Lot of odd prices; to go for this time;
July Clearance Sale price....12½c

15c and 20c Wash Goods—Another lot put together for this sale, to go;
July Clearance Sale Price.....9c

29c and 50c Fancy Wash Goods—On a special table; while they last;
July Clearance Sale Price.....19c

12c Hill 4-4 Bleached Muslin—(Limit of 15 yards to one customer);
July Clearance Sale Price.....8c

18c Queen Pillow Case—42x36 inches; made of extra fine bleached muslin;
July Clearance Sale Price.....11c

69c Elmsdale Sheets—Full size, 81x90; made of fine muslin; finished;
July Clearance Sale Price.....49c

12½c and 15c Large Huck Towels—Plain white and red border; size 22x43 inches; big bargain;
July Clearance Sale Price.....9c

7c Small Huck Towels—Size 14x27
July Clearance Sale Price.....5c

29c Unbleached Bath Towels—Large size, 24x53 inches; a fine heavy weave;
July Clearance Sale Price.....20c

25c Bleached Bath Towels—21x42 inches;
July Clearance Sale Price.....17c

10c Bleached Muslin and Cambric—36 inches wides; this is big value at 10c, but will sell;
July Clearance Sale Price.....7c

8c Unbleached Muslin—36 inches wide;
July Clearance Sale Price.....6c

10c Unbleached Toweling—18 inches wide;
July Clearance Sale Price.....6c

30c and 35c Japanese and China Matting—Green, brown and blue; plain and fancy;
July Clearance Sale Price.....22c

50c Clothes Baskets—White willow, medium size; good and strong;
July Clearance Sale Price.....39c

39c Parlor Brooms—Four-sewed good corn; smooth handle; (only one to a customer; no phone or C. O. D.);
July Clearance Sale Price.....25c

5c Roll 1,000 Sheet Toilet Paper—"A. E. Force & Co.'s special;" (no phone or C. O. D.);
July Clearance Sale Price 7 for 25c

$1.00 Screen Doors—2.6x6.6 and 3x7; dark wood;
July Clearance Sale Price.....75c

59c Thin Table Tumblers—Plain—no phone or C. O. D.;
July Clearance Sale Price.....35c

$2.50 to $3.98 Untrimmed Hats—All colors and shapes; large and small; while they last;
July Clearance Sale Price....$1.19

$1.25 to $2.48 Outing Hats—In Milan, Jap straw and canvas; black, white and all colors;
July Clearance Sale Price.....69c

$1.25 Ladies' Umbrellas—Made of fine grade American taffeta; new mission wood handles;
July Clearance Sale price.....98c

50c Ladies' Lisle Gloves—2 button length, tan, gray and linen colors; broken line of sizes;
July Clearance Sale Price.....25c

Mrs. H. H. Shepherd, of S... Bound Brook, is spending a few d... with friends at Chester and o... places.

Mrs. C. M. Co... and son retur... to their home, yesterday, after sp... ing some time in the Catskill Mo... tains.

Roy M. D. Richardson, of Be... wood Heights, is spending a few d... with Fred Beckman, at Martinsv...

Sears R. Kelso has sold his ho... on Church street to James P. H... man, of South Bound Brook.

I. W. Stout, of Harris Lane, ... spending a week with Mr. and M... Z. Stout, at Flagtown.

John Henry and son, Walter, h... gone to St. Louis for two weeks.

Miss Jersey French, of Gatew... is visiting friends in Brooklyn.

GLASS-BOTTOMED BOAT TO SERVE SCIENTIST

Camden, July 9.—A glass-botto... ed steam yacht is being built at M... this shipyard, Cooper's Point, ... scientific purposes in order that pe... sons interested in the mysteries of ... the sea may get a glimpse of t... ocean bed. The bottom will be m... of French plate glass one inch thi... in sections divided by steel frames.

An ingenious arrangement ... providing illumination so that ... explorers can see under the wa... has been constructed by the introd... tion of submarine radio light for t... purpose of making visible the bott... of the sea, where it is not too de... and bringing objects resting on fl... ing there into clear view. For c... tain kinds of work one or more la... incandescent lamps will be drop... from the bottom of the boat to ... vicinity of the wreck or other obj... to be inspected.

Especial attention will be paid ... those who have given their time ... spent their money to the study ... the habits of sharks, porpoises a... other marine creatures. Old wre... partially imbedded in the sand, w... be examined. Rock formations ... be studied and sketched.

The designer says the boat is ... marvel of simplicity. In the keel lin... forward and aft of the machinery, ... trough is made, the sides of whic... have been painted black to scre... the reflection of the water. The ve... sel will be driven by a gasoline e... gine of twenty-five horsepower, cap... ble of developing a speed, of eig... knots an hour, with auxiliary plants.

PERSONAL.

Mr. and Mrs. Howard Martin ... East Front street, are sojourning ... Asbury Park.

Mrs. Benjamin Evans, of the We... End, is spending several weeks ... Asbury Park.

Mr. and Mrs. Armstrong Mulford ... of North avenue, are sojourning ... Asbury Park.

Mr. and Mrs. Isaac Schwed an... son, of the borough, have been sto... ping at the Lafayette, Asbury Park.

William J. Whelan, secretary ... treasurer of the Plainfield-Union Wa... ter Company, has been spending ... few days at Asbury Park.

Dr. and Mrs. Henry M. Maxson, ... West Seventh street, and Miss Ethe... Titsworth, of West Fifth street, le... last night for Long Lake, Hamilto... county, New York, where they wi... spend the summer.

Irving Manley, son of Mr. and Mrs. ... John Manley, of East Ninth street, ... will return home from Ocean Gro... on Thursday, after a two weeks' st... at the shore. He will go to the Y... M. C. A. camp at Lake Wawayanda ... next Tuesday, where he will remai... until July 30.

WANT GOV. TO REVIEW PAGEANT

Long Branch, July 9.—Acting Mayor Frank L. Howland will call on Governor Wilson at Sea Girt today and invite him to review the children's pageant here August 16. The Mayor will be accompanied by Senator John W. Slocum, one of the Wilson delegates, and former Senator Henry H. S. Terhune. It is thought that the Governor will accept. Invitations will also be extended to President Taft, Colonel Roosevelt and Cardinal Farley. The last named is a summer visitor here. Both the President and Mr. Roosevelt were told of the carnival while here on campaign tours last May.

MET THURSDAY, WED SATURDAY

Long Branch, July ...—A quick courtship and marriage is on record here. On Thursday Mark Jackson, a widower, and Mrs. N. J. Williamson, a widow, met for the first time at the home of Mrs. William Fisher. Mr. Jackson was a friend of Mr. Fisher, while Mrs. Williamson was a guest of Mrs. Fisher. On Saturday the couple were married. Rev. Dr. John F. Dobbins, of St. Luke's M. E. church, officiated.

FACES SERIOUS CHARGE.

Elizabeth, July 9.—Held on technical charge of disorderly conduct, Arthur Monroe, of New Providence, was committed to the county jail by Justice of the Peace Woodruff for thirty days. The justice wrote on the margin of the commitment that prior to the expiration of this term a serious charge will be lodged against the prisoner.

—A ball of fire—Whisker and cayenne pepper.

PLAINFIELD'S NEIGHBORS

Westfield.

The police have not been able to locate Clinton Lear, who disappeared Saturday, and it is alleged by the police with $30 in cash which he took out in change and collected from customers on C. O. D. orders of the Atlantic and Pacific Tea Co. Roy Runyon, of Union place, has also been missed and it is believed he is an accomplice of Lear's. The police could have traced Lear better had Manager James Donnally notified them of Lear's disappearance sooner.

Clinton Lear, a driver for the Atlantic and Pacific Tea Company, left a horse and wagon belonging to the concern in the weeds Saturday afternoon. There were undelivered orders in the wagon when it was found. The horse and wagon were all right.

Lawrence Opdyke, of Weehawkin, and a student of Rutgers College, is now exterminating the mosquitoes from Westfield, under the direction of the Union County Mosquito Commission.

The Young Men's Class of the First M. E. church will leave on the 2 o'clock boat from the Battery for Coney Island next Saturday, where they will "do" the Island.

Health Inspector Carney, of Westfield, has reported five cases of chickenpox, one case of diphtheria and one case of German measles during June.

Robert Perry, of Highland avenue, and Clifford Ewing, of Lenox avenue, are spending the summer in Yarmouth, Nova Scotia.

Mr. and Mrs. Fred J. Cowperthwaite and children, of Kimball avenue, will spend the summer at Bay Head, N. J.

Frederick Taggart, of Clark street, and William Clark, of Plainfield, are touring Canada and Yellowstone Park.

Robert Hanford, of Dudley avenue, has taken a position with the New Jersey Central.

The road department reports that the sprinkling of the streets with tar is about completed.

Hunterdon County.

After visiting in Scranton, Pa., Mrs. Jacob Alpaugh and Miss Josephine Housel have returned to their home in Hampton.

For the purpose of voting on a new school building at Glen Gardner, a special school meeting will be held at Woodglen July 15.

Miss Erna Waldman, of Hampton, left last week for Cuba, where she has been engaged as a teacher in the public schools.

Frank Crater, of Glen Gardner, spent Saturday and Sunday with friends in Easton, Pa.

Mrs. Lydia Hunt, of Hampton, is visiting relatives and friends in Plainfield.

New Providence.

Alfred Meier, Stephen Medcraft and William Dulay, of Irvington, were the week-end guests of Mr. and Mrs. Joseph Kuntz, of Springfield avenue, Berkeley Heights.

Councilman W. C. Aufermann and family, of Murray Hill, left yesterday morning for Alexandria Bay, Canada, where they will spend the summer months.

Rev. Carl P. Metzler and family, of Rural Valley, Pa., are the guests of Councilman and Mrs. Wilbur F. Brower, of Lackawanna Park, West Summit.

Mr. and Mrs. Elmer Genung and daughter, May Loraine, were the week-end guests of Mr. and Mrs. John Genung, of Springfield avenue.

Mr. and Mrs. Charles Snyder, of West Orange, are visiting Mr. and Mrs. Albert L. Bennett, of Springfield avenue, West Summit.

Cyril Gottick and family, of Newark, are visiting Mr. and Mrs. Wenzel Gottlick, of Mountain avenue, New Providence Township.

Mr. and Mrs. Samuel Dalrymple, of Jersey City, are the guests of Mr. and Mrs. Fred Maxwell, of Springfield avenue.

Miss Marie Charlton, of Paterson, is visiting Miss Bertha Roberts, of Clinton avenue, Mountain View Park.

Miss Gertrude McBarron, of Newark, is spending July with Mrs. Fred Carrell, of the circle, Murray Hill.

High Bridge-Califon.

The Taylor Iron and Steel Company's Employes' Beneficial Association will run its annual excursion to New York on August 10.

James Campbell, of East High Bridge, is recovering from injuries sustained to his left leg while at work at the steel plant.

Mrs. Amanda Hann, of Vernoy, has returned from a fortnight's stay at Flanders, Succasunna, Dover and Rockaway.

Harry Vliet has moved his household effects to the Beaver's property near High Bridge.

The Cokesbury Methodist church will hold its annual harvest home July 24 and 25.

G. Alpaugh, of Newark, is visiting at Cokesbury.

North Branch.

Miss Ella Amerman is seriously ill at her home at South Branch as the result of a fall. While descending the stairs from the garret at her residence she slipped and fell, striking her head on the balustrade at the foot of the stairs. She was unconscious for twenty-four hours.

Miss Mary Lane returned to her home, at Neshanic Station, Sunday, after a visit to her sister, Mrs. L. A. Zohe, at Syracuse, N. Y.

Mr. and Mrs. Peter Wend and daughter, of Woodhaven, Long Island, are visiting Mr. and Mrs. H. L. Boessinger, at Pluckemin.

Mrs. J. W. Mulford, of Elizabeth, is spending some time with her sister, Mrs. William J. Edgar, at Neshanic Station.

Miss Bertha Vosseller, of Somerville, is visiting her uncle and aunt, Mr. and Mrs. David Dunn, at North Branch Depot.

Mrs. Orville Holcombe and son, of Ringoes, are visiting Mr. and Mrs. Andrew R. Holcombe, at Neshanic Station.

Mrs. Augustus Hill, of Neshanic, is spending a week with her sister, Mrs. James H. Fisher, in Bound Brook.

The prayer meeting of the Reformed church tonight will be conducted by E. Reed Burns, of Burn Brae.

Miss Alice Henderson, of South Branch, has gone to Brooklyn to spend two weeks with her aunt.

Miss Nellie A. Bell returned to her home near Pluckemin Sunday, after a visit in Bloomsbury.

Mrs. Blanche Cox, of Ellisdale Manor, South Branch, is visiting her sister in New York city.

Mrs. Beck, of Scranton, is visiting Mr. and Mrs. William Van Derbeek.

Jacob D. Quick, of South Branch, has purchased a new touring car.

Whitehouse.

J. Frank Bartels, of Pottersville, has been reappointed district clerk for another term by the Bedminster Township Board of Education, and Dalton C. Smith, of Peapack, has been appointed custodian of school moneys. The board has reappointed Miss Helen M. Hemsing as teacher of the school at Union Grove. Arrangements are being made for issuing bonds to cover the cost of the new school building, which is to be erected at Bedminster. Plans and specifications have been prepared and work will be started in the near future.

There were no services in the Methodist church at Centreville Sunday as the pastor, Rev. Dr. Gutbub, is spending his vacation at his former home in Philadelphia. The Epworth League will hold a lawn sociable and entertainment on the church grounds on Wednesday evening, July 17. A musical program will be rendered by home talent.

Mr. and Mrs. Henry C. Mead, of Interbrook Farm, Whitehouse Station, are entertaining Mr. and Mrs. J. M. Mead, Theodore Baldwin, Mrs. Louise Crone, Mr. and Mrs. William G. Elliott, Miss Virginia Elliott and Miss Alice Lewis, of Caldwell; Mr. and Mrs. Frederick Dorch, of Newark, and Mr. and Mrs. Frank B. Mead, of Montclair.

Mr. and Mrs. George Dufford returned to their home in Plainfield yesterday, after a visit over Sunday with Mrs. Dufford's mother, Mrs. Rulif S. Swackhamer, at her cottage in East Whitehouse.

Rev. and Mrs. John Newcomt, who are missionaries from Cumburn, India, are at Bedminster, where they will spend a year with their niece, Mrs. George R. Layton.

The Misses Edith and Addie Fenner, of New York city, are spending their weeks' vacation with their grandparents, Mr. and Mrs. D. N. Cole, at Centreville.

Miss Florence Hoffman returned to her home at Bernardsville Sunday, after a visit to former Senator and Mrs. George F. Martins, at New Germantown.

Ned Pickford, of Washington, D. C., is the guest of Rev. Dr. and Mrs John P. Kretching, at the parsonage of the Lutheran church at New Germantown.

Mrs. Brooks and daughter, Miss Julia Brooks, of Albany, N. Y., are the guests of Mr. and Mrs. Simon J Hagaman, at New Germantown.

Mrs. Mary A. Rinehart, of Jersey City, is visiting her mother, Mrs. Hannah Apgar, at New Germantown for a few days.

Mr. and Mrs. Carl Friend, of New York city, are visiting Mr. and Mrs. William Lilly, at Whitehouse Station.

Mrs. David Perrine is visiting her parents, Mr. and Mrs. John P. Harsell, at Scranton, for a few days.

Ernest Keubler, of Somerville, is visiting at the home of William Sherman, at New Germantown.

Miss Mary Rowe, of Flemington, is visiting at the residence of U. V. C. Hoagland, at Centreville.

Miss Elizabeth Fisher, of New Germantown, has gone to Hazleton, Pa., to visit Miss Julia Butler.

Ray C. Stryker and Albert L. Flemming are spending their vacation here.

Dunellen & Vicinity

There will be a meeting of the Baracca Class of the Presbyterian church Friday night to consider the proposed new building and bowling alleys.

The Ambitious Club will present "A Count of No Account" tonight at the Baptist church of New Market, for the benefit of the Ladies' Aid Society.

Mrs. John McGovern, of Pennsylvania, is in a critical condition at the home of her son, Barnard McGovern, on North avenue.

William G. Holton Council, No. 55, Jr. O. U. A. M., will hold a regular meeting tonight in Mechanics' Hall.

Starting tomorrow, the local stores will be closed at 1 o'clock on Wednesdays during July and August.

Mr. and Mrs. Charles Lake, of Little Falls, are visiting Mr. and Mrs. Dodwell, of Jackson avenue.

Miss Jennie Ryan, of First street, has returned from a week-end visit in New York City.

Mrs. V. D. Manahan is entertaining her sister from Brooklyn at her home on Second street.

Miss Fanny Smith has returned to her home on Washington avenue.

The Foresters held a regular meeting at Mechanics' Hall last night.

'Plains & Fanwood.

Mr. and Mrs. Henry C. Meyer have returned from a stay over Sunday at Lake Hopatcong, where their daughter, Miss Esther, is spending two weeks.

Briant Johnston is spending the week at Ocean Grove. Briant's principle endeavor will be to reduce the number of fish in the Atlantic Ocean.

The Boys' Clubhouse, given by Dr. J. A. Coles, is rapidly nearing completion. It is expected to be ready for use by the first of August.

Miss Anna Littel, of the corps of teachers at Public School No. 1, is attending summer school at Columbia University, New York City.

Miss Margaret Reynolds has taken a position with the Jersey Central as a stenographer in the company's New York office.

Miss Adelaide Harper is spending July and August at Asbury Park with her aunt, Mrs. Edward Richardson, of Brooklyn.

Mr. and Mrs. Howard Broach are entertaining Mr. and Mrs. C. E. Brown, of New York.

Mrs. Thomas Farrell, of Garwood, has been visiting her mother, Mrs. Jacob Shackleton.

Charles Elliott, of Orange, is visiting his parents Mr. and Mrs. Charles Elliott.

George H. Johnston and family are spending the summer at their cottage in Ocean Grove.

Mr. and Mrs. Samuel Hollingsworth are spending the summer at Sabael, N. Y.

Miss Elsia Palmer is spending the summer at Lake Hopatcong.

Miss Viola Garda is entertaining friends from Plainfield.

Sidney Lidgate is detained at his home by illness.

Bound Brook.

Mr. and Mrs. C. W. Cadmus, of Philadelphia, are occupying the home of Mr. and Mrs. William W. Smalley, who are in Europe.

Mr. and Mrs. Fred N. Voorhees have returned to their home in the borough, after spending some time at Bethel, Conn.

Watch for Thursday's Paper for FREE Coupon OCTAGON Soap & OCTAGON Powder

The Celebration of Our Anniversary Scores A Well Merited Success

Hundreds Attended Saturday, Sharing in the Dozens of Remarkable Values Offered in all Departments.

And today and tomorrow we shall continue to celebrate in the same manner—by giving out-of-the-ordinary values in every section of the store. By lowering prices in a manner that MUST AND WILL CONVINCE YOU that our statements regarding the values offered in this birthday celebration are bonafide—that they tell of ACTUAL PRICE REDUCTIONS.

We want to show our appreciation of your patronage in a practical and worth-while manner—in a way that will appeal to your purse rather than to your fancy. Therefore we offer these remarkable bargains in all departments—bargains that will remind you pleasantly of the store and the occasion.

Our Free Birthday Gifts-- REMEMBER TO BRING YOUR CIRCULARS WITH YOU

Gift numbers are changed each day—if you don't see your number displayed today, it may be tomorrow, so be sure and pay us a visit.

Ten different numbers for each day (80 in all) have been drawn by Mr. Fort, of the Daily Press, and if your circular has one of those numbers you are entitled to a gift. So visit the store each day of the Sale and see if your number is displayed—if it is that gift is yours free.

OUR STORE WILL CLOSE AT 5:30 P. M. DURING THE WARM WEATHER.

Believing that it will be for the benefit and comfort of our patrons and our salespeople we have decided that during July, August and September instead of opening the store at 8:30 and closing at 6 we will OPEN THE STORE AT 8 A. M. AND CLOSE AT 5:30 thus giving an extra half-hour in the cool of the early morning for you to shop in.

Make This Your Headquarters for

Tepper's

PLAINFIELD, NEW JERSEY

$10.00 Collapsible Palace Go-Cart.. 6.95

The most popular go-cart model on the market. Of perfect construction in every detail, rubber tire wheels, large size body, with large hood upholstered in various popular shades of tan, black, green or maroon leatherette.

Others at 4.94 3.25 1.98

Accounts Opened From $5.00 to $1,000 on Small WEEKLY PAYMENTS

America's Greatest Furniture House

Ludwig Baumann & Comp'y

49 & 51 Market St.

NEWARK, N. J.

New York Store---Block 8th Ave.---35th to 36th St.

DURING JULY AND AUGUST WE CLOSE SATURDAY AT 1 P. M. OTHER DAYS AT 6 P. M.

McKee 16.50 Refrigerator ::: 9.49

Apartment house style—like cut — of hard wood—mineral insulation, finished in golden oak, round polished corners, fancy brass locks and hinges; ice capacity about 75 lbs.

SMALL ACCOUNTS ESPECIALLY INVITED

DOUBLE "S.&H." DOUBLE

Green Trading Stamps All This Week

We continue our splendid S. & H. Stamp Offer—giving to every purchaser this week on both credit and cash purchases double the usual number of trading stamps and in addition we will give

FREE TO EVERY PERSON ENTERING OUR STORE 40 "S.&H." Stamps You do not have to make a purchase to get these free stamps FREE

SPECIAL OFFER TO OUR CUSTOMERS

We will give S. & H. Trading Stamps during July *on all payments made at our office* in person or sent by mail. You can get double stamps in this way not only on the payments which are due, but on any *future payments* which you are able to pay during this month.

NO DEPOSIT OFFER TO OUR CUSTOMERS

During July we are offering the most wonderful bargains ever announced in the Furniture World. We want our customers to take advantage of this offer. Whether your account is still open or if you have closed it, during this sale you can add whatever you require WITHOUT ANY EXTRA DEPOSIT. Make your selections from these advertised bargains or from the thousands of other bargains in our enormous stock and we will gladly add them to your account WITHOUT ANY EXTRA CHARGE.

Free Insurance

In case of the death of the wage earner of your family we will at once give you a receipted bill in full of your account

Without Extra Charge of Any Kind

No Extra Charges

Advertised articles may be bought singly or with other goods at the advertised prices

Without Extra Charge of Any Kind

Wash Stand

Actual 6.50 Value

3.29

Early English finish; size 18x30 inches; has splasher back and towel bar; a bargain at this special price.

Lead Blown Table Tumbler Set

A special purchase of a carload of these fine lead blown table tumblers at a remarkably low price enables us to offer the public these highly polished, thin, lead blown table tumblers, with Grecian border and star etchings, at only 3 1-6 cents each, or 19c for the ½ dozen. These tumblers are usually sold at from 60 cents to 75 cents per dozen, and positively were never offered elsewhere at such a remarkably low price.

ALSO IN GRAPE DESIGN

Actual Value 60c to 75c Dozen

19c Half Dozen

Actual Value 60c to 75c Dozen

Cane Seat Chair

Actual 1.50 Value

69c

Genuine oak, golden finish, with cane seat and spindle back, neatly carved, thoroughly braced with eight rungs and support.

Cottage or Ladies' Rocker

Actual 2.50 Value

89c

Genuine oak sewing or bedroom rocker, with high back supported by side braces, nicely polished in golden finish, cane seat.

WHITE ENAMEL BED

A plain but substantial bed at small cost, beautifully finished with cast filling rods and brass spindle. Actual $7 value

3.47

Finest Felt Mattresses

AT WONDERFUL REDUCTIONS

Made by the largest manufacturers of felt mattresses in the world. Reinforced double-stitched edges, finely tufted, made in layers that will retain their shape and their resiliency. Covered in art satin stripe ticking. Full size—weight 50 lbs.

Actual $12 Value

7.95

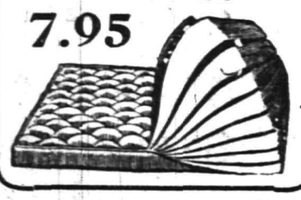

Brass Beds

One of the heaviest style Colonial effect beds, ornamented with husks on each filling rod, posts finished with mushroom vases.

Actual 27.00 Value

12.95

AUTO DELIVERY TO ALL PARTS OF NEW JERSEY

We Give "S.&H." Trading Stamps With All Purchases

YOUTH IS PARALYZED AFTER HIS HIGH DIVE

Keyport, July 9.—As the result of diving from a platform twenty-five feet high into about five feet of water Sunday afternoon, William Perlew, twenty years old, is in the Long Branch Mospital paralyzed from his armpits down. His condition is critical. It is believed that his spine is broken, and the physicians at the hospital will make an X-ray examination today to determine the extent of the lad's injuries.

Purlew was bathing with several companions about 3:30 o'clock, when he essayed his high dive. For a moment he stuck head down in the mud, but later came to the surface. He was conscious but could not move any part of his body below the arms.

Drs. D. E. Roberts and H. W. Hartman were at once summoned. They ordered Purlew taken to Long Branch. Purlew's mother, Mrs. John P. Connell, who was automobiling with her husband, was summoned, and she quickly arranged to have her son taken on a cot in an automobile delivery wagon to the hospital. There the boy has a sister, who is a trained nurse.

MUCH PARTIZANSHIP IN TOMORROW'S VOTE

Atlantic City, July 9.—Campaigning of commissioner candidates ended yesterday, and the election takes place today. While it had been hoped that it would be comparatively free of party parizanship, there is every prospect of the contrary being the rule, and also that all the old "gang" tricks will be resorted to.

This supposition is supported by the fact that at the recent registry over 2,000 names were added to the voting list, and no efforts have been made to purge them by either the district or county boards of election, but every name illegally registered is known to the citizens' committee, with headquarters in the Bartlet building. Polling places will be watched and arrests are to be made of any one who attempts to vote fraudulently. The police are with the reform faction on this occasion, being solidly opposed to Mayor Bacharach, from Chief Woodruff to the last roundsman.

The Kuehnle machine slate consists of William H. Bartlett, Albert Beyers, William Cuthbert, Edwin A. Parker and William Riddle. Efforts will be made to elect at least three of them, to control the commission. If a trade is to be made, they say, they are willing to lose Cuthbert and Parker.

Mayor Bacharach, high man at the primaries, and Dr. J. B. Thompson are making a vigorous fight on their own account against this slate. It is popularly understood that "Bob" Delaney, who aspires to the position of "boss," will back them today with all the workers at his command.

Alfred M. Heston, the former city comptroller, who lost his job because of the opposition of Kuehnle, and Daniel H. V. Bell, the sole Democrat in the fight, are taking a similar course. Dr. P. L. Hawkins, the colored candidates, is making strenuous efforts to control the race vote.

Riddle, who is playing both ends of the game, has issued a personal appeal on his own acount while going with the machine, in which he declares he has "given the best years of his life to this city without salary." He also makes a play for the colored vote by declaring that more interest must be taken by the white man in seeing that the colored race should have surroundings in their part of the city that will enable them to uplift themselves.

The declaration of Joseph W. Salus at a meeting of the County Republican League that support should be given entirely to G. O. P. candidates has angered the Democrats, and they will array themselves against the "machine" in supporting Bell.

WILSON AT CAPITAL TODAY.

Trenton, July 9.—For the first time since receiving the Presidential nomination, Governor Wilson is expected in Trenton today. He will probably meet with the State House Commission, the trustees of the school fund, and possibly with one or two of the other boards of which he is a member ex-officio. According to information received here, the Governor intends to continue, for the present at least, his practice of visiting the State House each Tuesday for the purpose of disposing of such official duties as may be more conveniently performed here than at Sea Girt, where the bulk of the executive work is performed.

LOCATING CONNECTING LINE.

Morristown, July 9.—The engineers engaged in surveying the connecting line between the Morristown and Erie Railroad and the New Jersey and Pennsylvania Railroad have the line nearly located. The first scheme has been modified somewhat, and the line as staked passes down Pocahontas Lake on the easterly side, where the water is shallow. Then it crosses the Shelley Terminal tract, crosses the Whippany River, cuts off a corner of the Caldwell Playground, instead of bisecting it, and generally keeps to the east of the line as originally planned, but crosses under the Lackawanna at the same place.

—We live and learn, but those who live fastest don't always learn most.

Telegraph! Don't write and wait

WESTERN UNION TELEGRAPH AND CABLE

It is an unusual business letter that cannot be compiled in fifty words.

It is an unusual business affair, in these days, that cannot be made more profitable by clipping hours and days off the transmission of details.

Western Union Day Letters and Night Letters afford complete correspondence service at telegraph speed.

Full Information by Telephone

THE WESTERN UNION TELEGRAPH COMPANY

A & P. Pure Food Bulletin, Commencing Monday, July 8

Going to the Seashore?

If so, we have stores conveniently located in Asbury Park, Red Bank, Long Branch and Atlantic City, where the same high quality food products and efficient and prompt service is at your command.

Laundry Starch, 2 lbs. 7c

Standard Tomatoes, No. 3, a can 12½c

New Potatoes, Peny Basket 30c

Lowest Price of the Season.

Prunes, 65 to the lb, 3 lbs 25c
A. & P. Evaporated Milk, 20-oz. cans, 3 cans 25c
Evaporated Apricots, 2 lbs 25c
Peanut Butter, lb 11c

NEW LAID **EGGS 25c dozen**

EGGS—Fancy selected in a sealed carton; every egg guaranteed; dozen 29c

Clothes Pins, 100 for 10c
Shredded Wheat, a pkg 12c
Shrimp, Delicious for Salads, a can 10c

NEW GRASS **BUTTER 32c lb**

Fresh From the Churn.

ICED TEA SPECIAL.

India Ceylon Tea, makes a delicious cooling Summer drink; ½-lb 25c

WE GIVE "S.&H." STAMPS—ASK FOR THEM.

The Great Atlantic & Pacific Tea Company

Tel. 117. 137 to 139 WEST FRONT STREET.

FREE SUBURBAN DELIVERY.

"Trouble and the Remedy"

Compensation Laws may have troubles for business men, but they are as nothing when compared with the Dangers of membership in the half-baked mutual liability concerns that are springing up on all sides.

A policy in the Globe Indemnity Company is a Guaranteed Remedy.

REAL ESTATE LOANS RENTS

GEO M. CLARKE CO. Babcock Bldg., Telephone 206 Plainfield

INSURANCE OF ALL KINDS.

Porch Furniture

If in need of something new for the porch or lawn we have it here, and ask you for your early inspection. Rockers, Chairs, Tables, Seats, Crex and Fibre Rugs, Bamboo Screens, Awnings, Lawn Seats, Lawn Swings, Lawn Mowers, Screen Doors, Window Screens, etc., etc.

Refrigerators

The kind with the guarantee with every one we sell; must give satisfaction, otherwise replaced with a new one free of charge. Try one this season and save money on your ice bill.

L. B. Van Camp

Front and Somerset Sts.

f-tu

Plainfield Daily Press

Published Daily except Sunday, by the PLAINFIELD PRESS COMPANY, 105 North Avenue.
Entered at the Plainfield, N. J., Postoffice as Second Class Mail Matter.

Leslie R. Fort and Ralph L. Morrow, Editors and Managers.

TELEPHONE PLAINFIELD 1300.
Private Branch Exchange connecting all departments.

Two cents a copy. Ten cents a week. $5.00 a year in advance. Delivered by carrier or by mail. No extra charge for papers mailed to points in the U. S. and Canada.

Any subscriber failing to receive a single issue will confer a favor by notifying the business office.

Advertising rates mailed on application.

Copy for change of Advertisements to ensure change for same day must be at the office by 9:00 a. m.

July 9 In American History.

1706—Pierre Le Moire Sieur d'Iberville, founder of Louisiana, died; born 1661.

1843—Washington Alston, noted painter, died; born 1779.

1850—Zachary Taylor, twelfth president of the United States, died in office; born 1784.

1890—General Clinton B. Fisk, lawyer, who was a candidate for president on the temperance ticket, died; born 1828.

1908—Diplomatic relations severed between the United States and Venezuela.

ASTRONOMICAL EVENTS.

(From noon today to noon tomorrow.) Sun sets 7:32, rises 4:38. Evening stars: Mars, Jupiter, Mercury, Venus. Morning star: Saturn.

Plainfield, N. J., July 9. 1912.

RECALL OF JUDGES, WHY?

No one is surprised that the House Judiciary committee has returned a true bill against Judge Archbald, of the Commerce Court, but the wonder is how the President of the United States ever lent himself to place such a notorious man on the bench. It seemed to be a matter of common knowledge as to what a Pennsylvania man's record had been. The Philadelphia North American printed column upon column concerning his unsavory past. Archbald got the berth on the bench, however, and held on to it. That fact did not deter honest newspapers from watching his record as a member of the Commerce Court. That the object of their hunt has "been caught with the goods on" is found in the indictment, the articles of impeachment numbering thirteen and it contains this terrible arraignment:

"Your committee is of opinion that Judge Archbald's sense of moral responsibility has become deadened. He has prostituted his high office for personal profit. He has attempted by various transactions to commercialize his potentiality as judge. He has shown an overweening desire to make gainful bargains with parties having cases before him, or likely to have cases before him. To accomplish this purpose he has not hesitated to use his official power, and in such he has degraded his high office and destroyed the confidence of the public in his judicial integrity."

There were four Democrats and three Republicans on the committee entrusted to investigate the charges and their decision was unanimous. As an exchange says, this man Archbald, "traded upon his judicial powers to get favors and profit out of railroad ligitants in the Commerce Court, and paid for these favors by decisions. He did this in a number of cases. And the indictment contains no count in reference to the notorious decisions of Archbald in the Federal Court in New York in accepting small fines from men who had been engaged in immense frauds upon the government at the customhouse, while at the same time sending a small offender, who had no favors to offer, to jail for a long period."

This notorious man was made a member of that high court as a favor to another notorious man, the outcast boss of Pennsylvania Republicanism, United States Senator Boise Penrose, who played his part in the Chicago convention, a part the reason for which is well understood by the people.

OUR EDITORS.

A real newspaper is one that affords the people full opportunity to express their views on any subject and does not "force down the throats" of its readers its own opinions without giving them a chance. Popular editorials are a feature of this newspaper and one day each week, Saturday, is set aside for some representative citizen to have his say. These contributed editorials are willingly written because the authors are permitted to write upon any subject uppermost in their minds and to treat their topics in any way that they see fit and at any length. We have been extremely fortunate in being able to obtain in this way editorial comment that would be out of the question were we to pay for it, for the writers are men who stand high in professional and business life, as a list of the editors to date bears testimony. There will be no departure from the rule for in the future as in the past, men of merit will contribute. One purpose is to make people think and as the editorials are written by those who know whereof they speak, the feature is a pronounced success. Let us call your attention to the fact that there will be an excellent editorial next Saturday by a man who stands high in the estimate of his fellow citizens.

MEN AS SLAVES.

Waiting for their trains at the North avenue station this morning were hundreds of New York commuters. They were prepared to be on their way to business in a district where the heat is intense at this season of the year. And they were dressed as fashion or custom decrees, regardless of the discomforts they were destined to endure. Here and there, however, was a man sensibly attired. These wore linen suits or clothes of some other very light material. This prompts the question, why should a man be dressed in clothes of heavy material or of the kind that draws and retains the heat Or as the Birmingham News puts it, "why is a man's coat in summer time?" As that Southern journal states the case, "the average man is dressed as warmly in July as the average woman is in the coldest winter month." And by way of contrast it queries: "Does woman ask man if she may poke her shirtwaist full of large holes?" No man chooses to wear an uncomfortable coat nor a stiff collar on such days as these. Then why does he do it? It's because he is a slave to a silly custom and yet the average man looks upon women as being slaves in this respect.

A "SMALL" MAN.

It takes a really big man to forgive his enemies and to receive forgiveness from them. James Smith, Jr., is not in that class. His measure has been taken and falls far below the requirements. Common report had it that "Jim" Smith would "shake hands and bury the hatchet" with Woodrow Wilson now that the Governor has been nominated by their party for the Presidency. It was published broadcast that the owner of the Newark Star, a bitter foe of Wilson, would participate in a love feast yesterday at Sea Girt. When asked about it the disgruntled erstwhile candidate for the United States Senatorship said he had not been invited. Then he indulged in an old worn-out trick by sending this telegram about the time the two were to have met: "Your letter has just reached me on my arrival at the trust company inviting me to luncheon today. Regret that it did not reach me earlier." It will be noticed that the Honorable James did not say "I regret that it did not reach me in time for me to accept," or any words to that effect. No, Mr. Smith is not a big man. He belongs to an old school in politics, the machine class, one that is dying hard.

"A boss uses his party organization for his own private objects and the leader does not."—Woodrow Wilson.

Well said, and true.—Jersey Journal.

"So mote it be."

THE TEMPERATURE.

The temperatures reported by The State Trust Company was as follows: 9 a. m., 84 degrees; 11 a. m., 93 degrees; 1 p. m., 97 degrees.

THIRD PARTY MOVEMENT IN UNION CO. IS PLANNED

Supporters of the Roosevelt Republican League of Union County at a meeting held last night in the office of John K. English, at Elizabeth, expressed the opinion that it would be advisable to form a third party. They believe that with Roosevelt as the candidate for President the party would be successful at the coming election.

The fifteen members of the executive committee were present and Mr. English presided. No formal action was taken, but it was decided at an informal meeting afterward to make arrangements for a public meeting at which an opportunity will be given to express third party sentiment.

—Try a Press want ad.

TEACHERS TRAINING COURSE HAS BEGUN

Summer School of Atypical Children's Educators Starts at Watchung.

The Teachers' Training Course, which is being conducted by The National Association for the Study and Education of Exceptional Children at its school, Hebart Hall, held its first session yesterday. Dr. Maximilian P. E. Groszmann, the educational director of the association, made an informal address, outlining the course of study.

"The Problem of the Exceptional Child," was the subject of a talk by Dr. Groszmann, yesterday afternoon. Dr. Edward L. Stevens, associate superintendent of the New York Public Schools, gave a talk this afternoon on the subject, "What Teachers and Mothers Must Do For Exceptional Children; with a Historical Review of the Problem and Remarks on Classification."

Dr. Groszmann will speak tomorrow afternoon at 3 o'clock on "The Backward Child vs. The Feeble-minded Child," and Friday morning Dr. A. Emil Schmitt, of New York, will speak on "Physical Conditions Underlying Backwardness," and in the afternoon at 3 o'clock, Dr. Groszmann will talk on "The Exceptionally Bright Child."

TAX ON OCEAN GROVE PARSONAGE SUSTAINED

Ocean Grove, July 9.—By a decision handed down by the State Tax Board, the assessors of Neptune Township, of which Ocean Grove is a part, have a right to assess the parsonage of the association, which has long been exempt, it being contended that "it was used for religious purposes."

The parsonage is at 60 Lake avenue. In May, 1911, it was assessed for $6,500, representing a tax of about $100. The association took an appeal to the County Tax Board, and that body sustained the assessment. Then an appeal was made to the State body.

The decision of the State Board is that the members "are not prepared to admit that Ocean Grove is a religious corporation within the meaning of the tax act. The section of the act applicable to this case, when read as a whole, indicates that what the Legislature had in mind was a body of Christian people incorporated as a church for religious purposes. This is the only meaning compatible with the phrase 'the officiating clergyman thereof.' The occupant must not only be a clergyman, but the officiating clergyman of the religious corporation owning the parsonage."

The contention of the Campmeeting Association was that the parsonage was used by a bishop of the Methodist church in charge of the summer meetings in the Auditorium.

"In the case under review," it is set forth in the decision, "we are dealing with a situation where one of the essential elements required by the statute is lacking, namely, the pastoral relationship. This element is not expressly mentioned, but it is clearly implied.

"A campmeeting association that conducts religious services during a short period of the year, and sets apart a dwelling for the accommodation of the minister who has charge of such services, may, in perfect good faith, style such a dwelling a parsonage, but, in our opinion, such a building does not thereby become invested with those characteristics which entitle it to exemption from taxation."

POWER OF HEREDITY TESTED AT VINELAND

Vineland, July 9.—That heredity is a potent factor in crime and imbecility is the belief of Dr. H. H. Goddard, who is collecting data on the subject at the New Jersey State Traning School for Feeble-minded here.

In a statement from Dr. G. L. Orton, of the State reformatory at Rahway, a study of 300 inmates shows forty-eight per cent. are mentally defective and that one or both of the parents are feeble-minded or degenerate. Tuberculosis, alcoholism and drug addiction are common among the parents and there is a history of crime in thirty per cent. of the cases.

MR. SCHORB'S FUNERAL.

The funeral services of Clarence Schorb, who died of heat prostration in the Liberty Street Ferryhouse of the New Jersey Central, on Sunday night, will be held at his late home, 420 West Second street, tomorrow afternoon at 3:30 o'clock. Rev. J. O. McKelvey, pastor of Warren chapel, will officiate. Interment will be made at North Plainfield cemetery.

DRUGGISTS TO MEET.

The Plainfield Detail Druggists' Association held its monthly meeting this morning, which will be the last one until fall. There was a general discussion of Sunday hours, and it was agreed that so far as possible the druggists should close in the afternoon from 1 to 5 o'clock, and to use their judgment as to morning and evening hours.

JULY CLEARANCE SALE

Dependable Summer Homefurnishings Now at Greatly Reduced Prices

PORCH COUCHES—All complete with stands, mattress, wind shield and chains.

Were $14.98	Were $12.98	Were $10.98
Now $12.00	**Now $10.00**	**Now $8.00**

LAWN SWINGS—The Ferris and Columbia; 2-passenger kind; worth $4.98; now.....$3.50
4-passenger kind, worth $6.00; now.....$4.98

LAWN MOWERS—Made by the Philadelphia Lawn Mower Co.; your choice of
12 and 14-inch sizes.....$2.98
16 and 18-inch sizes.....$3.50

SCREEN DOORS—A lot of odds and ends of $1.25 and $1.50 door;s some with a small hole in the wire: bring your correct measurements and pick them out, all complete with necessary hardware for.....$1.00

REFRIGERATORS 10 PER CENT. OFF.

The well known "White Mountain" line; we still have a full line of styles and sizes to select from; 10 per cent. off is a big saving.

BAMBOO PORCH SCREENS.

Size	6x8	7x8	8x8	10x8
Were	98c	$1.25	$1.50	$1.75
Now	78c	98c	$1.19	$1.39

WINDOW SCREENS REDUCED.

Size	18x33	22x33	24x33	24x37
Now	16c	19c	25c	29c

Size	28x37	30x37
Now	35c	39c

SALE OF PALMER HAMMOCKS.

Reg. price	$2.98	$3.50	$3.98	$4.50	$4.98	$5.98	$6.98
Now	$2.00	$2.50	$3.00	$3.50	$4.00	$4.50	$5.00

Carpet Department July Specials

LYNDO RUGS—Made of wool and fiber; extra heavy, reversible; plain colors with border; size 9x12; regular $13.50; now.....$9.98

BRUSSELS RUGS—The Kurdistan reversible kind, at about half the regular prices:
Size 9x10; regular price $10.98; now.....$5.49
Size 6x9; regular price $8.00; now.....$3.98

CHINA MATTING RUGS—Extra heavy quality; suitable for porch or inside use; size 4x6; regular price $1.25; now.....85c

LINOLEUM AND OILCLOTH—Closing out short lengths; a big price reduction. Please bring exact measure with you; best grade of inlaids that sold for $1.65 a yard; now.....98c

Best quality printed that sold for 69c a yard; now.....39c

Short lengths of Oilcloth at next to nothing prices.

VELVET MATS—Heir's heavy Velvet Mats; size 14x30; worth 75c each; now.....49c

OSTERMOOR MATTRESSES

Woodhull & Martin Co.

BUTTERICK PATTERNS

WATER SHORTAGE LEADS TO RETRENCHMENT ORDER

Asbury Park, July 9.—Fearing serious results on account of a water shortage an order has been issued by the authorities preventing the use of lawn sprinklers. The situation was so alarming Saturday last that the Ocean Grove supply was turned into the reservoir in this place, thus relieving what threatened to be a water famine.

Lawn sprinklers have been running night and day during the drought, and the result has been that the artesian wells have been forced to their limit, even with the use of air compressors. This situation applies to that part of the city east of the railroad tracks. On the west side the residents gets their water from the Monmouth County Water Company. There is connection between the two systems.

POLITICAL NOTES.

A sub-committee of the Socialist Union County Committee has been authorized to take charge of the drafting and filing of nominating petitions for the primaries. A date for a caucus to consider candidates will also be fixed within a short time.

Robert S. Hudspeth, former State Senator and former judge of the Hudson County Court of Common Pleas, will be a candidate for the Democratic nomination for Governor this fall if Governor Wilson resigns, and next fall in case the Governor decides to hold on until after the November election. Announcement to this effect was made today by friends of Mr. Hudspeth.

WILL NOT ACCEPT PASSES.

Several Clergymen Will Refuse Favors From Railroads.

Beverly, N. J., July 9.—Aiming to outlaw in New Jersey railroad clergymen, orders which grant pastors reduced passenger rates, a movement instituted by Burlington county preachers is winning support of many clergymen from other sections of south Jersey, whose conscience condemns this rebate as an evil to be opposed as strenuously as freight rebates prohibited under the anti-trust law.

Rev. William T. Snead, assistant rector of Christ's Protestant Episcopal church, New Brunswick, but whose home is in Beverly, declared that the matter will be made a legislative issue by progressive clergymen opposed to the use of passes, at the next session of the legislature.

The movement means a state wide clash between the pass and no pass factions of clergymen in the different denominations, and the issue has already stirred up considerable feeling.

A. L. Force, of Duer street, is spending the month of July at a cottage in the Thousand Islands and is enjoying the days in a motor-boat.

Mrs. Frank E. Kister and daughters, Bernice and Marion, of West End avenue, returned home last night from a month's visit with relatives in Chicago.

CONDEMN 28 HOSPITAL COWS AS TUBERCULAR

Morristown, July 9.—Out of the herd of 102 cows at the State Hospital for the Insane at Morris Plains, twenty-eight have been condemned as tubercular. The examination was made by State Veterinarian Dr. Whitfield Gray, of Newton, who was assisted by Dr. Henry W. Dustan, veterinarian of the local Board of Health.

Three cases of typhoid fever had developed at the hospital, and it was thought that the disease might be traced to the water supply. The water, however, was found to be pure, and then it was that an examination of the milk was made, with the above result.

The hospital uses 1,100 quarts of milk a day, and it is now necessary, since part of the herd of cows has been condemned, to buy 250 quarts a day from outside sources.

BURIAL OF MRS. LIABLE.

Mrs. Minnie Liable, formerly of this city, who died at Hightstown, on July 6, was buried this morning in the Plainfield Avenue cemetery, Rev. J. O. McKelvey, of Warren chapel, officiating. Mrs. Liable was the mother of Mrs. Lewis Hall, of Manning avenue, the borough. She is also survived by one son.

—Thomas Buckley, of Orchard place, wishes to state that it was not he which was arraigned in the city court Saturday on a charge of fighting. It was another man of the same name.

—Mrs. Elizabeth Waldron, of McDowell street, desires to state that the assault of John Waldron on Christopher Meyers, which led to the arrest of the former and a hearing in the city court, yesterday, did not take place at her home, but at the home of Miss Alice Wallace on Manson place, where Mr. Waldron boards.

CHRISTIAN FIELD.

A service preparatory to communion will be held at Hope chapel tomorrow night. The communion service will be held Sunday evening.

Rev. Dr. Strong, of the First Baptist church, who is always seeking to vary the different services of the church, especially the mid-week meeting, announces a "Special" for tomorrow evening and it will be a special service in more sense than one. Mrs. Conradt, of New York, who sang two weeks ago, is again to sing.

CHIEF AT CONVENTION.

Police Chief Patrick S. Kiely left yesterday to attend the International Police Chiefs' Association Convention in Toronto. The convention will be in session until July 14, and on Thursday the Plainfield chief will read a paper on the subject of "Detecting Crimes." Several of the police chiefs of New Jersey have gone to the convention and will boom Kiely for the position of vice president of the association.

STRAWBERRY FESTIVAL.

The Baraca and Philathea Juniors of the Temple Baptist church will hold a strawberry festival on the church lawn, East Third street, near Richmond street, next Thursday afternoon and evening, for the benefit of the baseball team.

THE STATE TRUST COMPANY.
Real Estate Department.

The Fall demand for property will soon begin. If you have real estate, improved or unimproved for rent, sale or exchange, list it with us. We can serve you.

ORGANIZED 1864

THE FIRST NATIONAL BANK OF PLAINFIELD.

A COMMERCIAL BANK WITH SAVINGS and SAFE DEPOSIT DEPARTMENTS.

FOUR PER CENT. INTEREST PAID ON SAVINGS ACCOUNTS.

Headquarters for Gibson's RYE.
E. C. Wescott,
115 East Front Street.

RITZ Inc.
BABCOCK BUILDING
CANDIES, ICE CREAM, DAINTY LUNCH

CITY NATIONAL BANK PLAINFIELD, N.J.
ORGANIZED 1875

OPPORTUNITY

Is too elusive to be grasped without a sincere effort on your part.

Make the effort now—lose no more opportunities to open a bank account with us.

4% Interest paid on Savings Accounts.

3% Interest on Daily Balances of $500 or more, subject to check

Capital $150,000.00

Surplus and Profits $285,000.00 (all earned)

PAINTERS AND DECORATORS.

AGENTS FOR
LIKE TILE
The Sanitary Wall Covering
WOOD KRUSTA
Aerochrome Washable Wall Decoration.
Interior Decoration a Specialty
Woolston & Buckle
Painters and Decorators,
145 NORTH AVENUE.

Paint that Stays Painted
That has been my slogan for years. I aim to do the best possible painting—using only the best materials that the manufacturers can furnish and employing the most skilled mechanics that can be procured. I stand back of every job I do, and when I am allowed to use my own judgement in regard to the best method of doing it, I will gladly make good any work that by any chance proves defective.
JAMES O. HANSEN
Dealer in Wall Paper, Paints, Oils, Glass, Etc.
141 East Front St., Plainfield Tel. 346
Estimates cheerfully furnished.

JOHANSEN BROTHERS
Painters & Decorators
OFFICE 169 NORTH AVE.
The Mulford Real Estate Agency
First Class Work Guaranteed.

M. WARREN
PAINTER, DECORATOR
and PAPERHANGER
45 SOMERSET ST.
Opp. Saengerbund Hall. Tel. Con

New Jersey Central

TRAINS LEAVE PLAINFIELD.

For New York—2.10, 3.41, 5.41, 5.26, 5.57, 6.27, 6.55, 7.22, 7.36, 7.44, 7.41, 7.55, 7.58, 8.17, 8.30, 8.36, 8.43, 9.29, 9.53, 10.20, 11.20, 11.32 a. m., 12.28, 12.58, 1.44, 2.11, 2.39, 2.55, 3.22, 3.48, 4.12, 4.36, 5.55, 6.18, 6.40, 7.41, 8.27, 9.21, 9.50, 10.15, 10.56, 11.28 p. m. Sunday—2.10, 3.41, 5.41, 7.23, 7.58, 8.32, 8.34, 9.47, 10.37, 11.02 a. m., 12.33, 12.58, 1.28, 2.09, 2.59, 3.17, 4.29, 5.34, 6.57, 7.44, 8.13, 9.22, 9.35, 9.42, 10.28, 10.36 p. m.

For Newark—5.36, 6.27, 6.06 (express train to Newark), 7.41, 8.36, 9.20, 11.20, 1.06, 1.58, 3.08, 3.44, 4.12, 4.36, 5.20, 6.18, 7.41, 8.27, 9.50, 10.36 p. m. Sunday—4.36, 8.32, 9.24, 10.07 a. m., 12.58, 1.28, 2.55, 3.17, 4.29, 5.34, 7.44, 8.13, 9.22, 10.36 p. m.

For Easton, Bethlehem, Allentown and Mauch Chunk—5.15, 9.47, 11.19 a. m., 2.00, 2.20, xx5.33, (6.35 p. m. Easton only). Sunday—5.40, 10.24 a. m., 1.58, xx5.33, 7.05 p. m.

For Wilkesbarre and Scranton—5.15, 9.47 a. m., 2.00, 5.33 p. m. Sunday—5.40, 10.24 a. m., 5.33 p. m.

For Long Branch and Asbury Park, etc.—3.41, 8.36, 11.20 a. m., (12.28 Saturdays only), 12.58, (2.11 through train), 3.22, 4.12 (Red Bank only), 5.48, 6.18, 8.27, 11.28 p. m. Sundays—7.58, 8.32, 9.57 a. m., (5.09 Red Bank only), 5.16, 10.36 p. m.

For Lakewood and Atlantic City—3.41. For Atlantic City—11.20 a. m. (stop shields of 9.29, (12.28 Saturdays only), 3.22. Sunday—9.42 a. m., 2.09 p. m.

For Philadelphia—6.12, 7.29, 8.47, 10.42, 11.53 a. m., 12.42, 1.55, 2.45, 5.13, 6.14, 8.46, 9.36, 10.18 p. m., 1.20 a. m. Sunday—8.47, 9.36, 10.43 a. m., 12.42, 2.45, 6.44, 7.42 p. m.

For Baltimore and Washington. Daily—8.46, 10.43 a. m., 12.42, 2.45, 6.44, 7.42 p. m.

xStaturdays only.
xxExcept Easton and Bethlehem.
xExcept Mauch Chunk.

W. G. BESLER, Vice-Pres. & Gen. Mgr. W. C. HOPE, G. P. A.

LOOK OUT FOR YOUR PIANO
"Housecleaning" is past, but is your piano free of dust and the destructive moth? Costs you nothing to have your piano carefully examined.
Expert tuning, regulating and repairing of pianos, players and organs.
E. D. Young
'Phone 944-W.
1135 W. Front Street.

L. Moraller & Son
Watchmakers and Jewelers.
WATCHES, CLOCKS and JEWELRY
Fine Watch and Clock Repairing a Specialty.
119 Park Ave. Plainfield, N. J.

RAG CARPETS AND RUGS.
RAG Carpets and rugs, also silk portiers made from your own material; we also buy carpet rags. Address William Spicer, Scotch Plains or William A. Scharb, 2 Co., 120 Madson avenue, Plainfield; 'Phone 1797-W. 10 2 tf

A. H. ENANDER
Sanitary Plumbing, Gas Fitting, Steam and Hot Water Heating.
Contractor for Sewer Connections.
125 WATCHUNG AVE.

HARDWOOD FLOORING
PARQUETRY.
OLD FLOORS REFINISHED.
GEO. E. WATT
150 North Ave. Tel. 333-W.

"Girls! Girls! We Can All Stop Wearing Dress Shields!"
Rip Them Out—Here's PERSPI-NO.
I'll never wear dress shields again, while I can get that remarkable powder, PERSPI-NO. No sir-ee! Never again for me! I just put a little in my arm-

No More Perspiration Like This, and No More Dress Shields if You Use PERSPI-NO.

pits, with the pad that comes with each box, and then my story begins!
No matter what the weight of your clothing, no matter how hot and stuffy it may be indoors, you need never be afraid of perspiring any more in your arm-pits than you do on the back of your hand, if you use PERSPI-NO.
It's a marvelous yet simple powder that positively is safe in every way. It keeps your arm-pits just as fresh and dry and natural as any other portion of your body.
Use PERSPI-NO and hot theatres, dance-halls, and social affairs will have no more terrors for you in arm-pit perspiration. It's good-bye dress shields forever. Satisfaction guaranteed.
PERSPI-NO is for sale at your druggist's at 25c a box, or sent direct, on receipt of price, by the Perspo Co., 275 Lincoln Ave., Chicago.

COAL DEALERS.

COAL
KINDLING AND GRATE WOOD
WALTER TEMPLE
674 SOUTH SECOND STREET.
TELEPHONE 231 PLAINFIELD.

TenEyck & Harris
Dealers in
LEHIGH VALLEY COAL
Office Rowley's Drug Store, 218 W. Front St. Tel. 2081-J-2.

TenEyck & Kelley
COAL
741 South Ave. Tel. 1155

GEO. O. STEVENS COAL 747 WEST FRONT ST.

R. L. CLINE
(Successor to C. H. Rugg & Co.)
BEST QUALITY LEHIGH COAL
Yard and office 432 W. 3d St. Tel. 93

Richard Parrott, Jr.
BEST GRADES LEHIGH
COAL
686 South Second St. 'Phone 1569.

N. MEYERS & SONS
COAL
COKE AND WOOD
Office Tel. 1152-w Yard Tel. 1911-w
21 Watchung Av. 4th & Washington Sts

HOTELS.

WHEN IN PLAINFIELD, N. J., STOP AT
The QUEEN CITY HOTEL
All Newly Furnished. A la Carte Service Unsurpassed
P. FLOERSCH, Prop.
W. M. FLOERSCH, Mgr.

HOTEL WALDORF
EAST FRONT STREET.
HENRY WINDHAM, Prop.
Gottfried Kruger's Extra Beer on draught. Imported Wines, Liquor and Cigars. Hotel accommodation and private Dining-Rooms.

Hotel Somerset
Under New Management.
Newly Painted and Papered throughout. Table Board and Rooms by Day or Week.
W. G. FEASTER, Proprietor.
97 Somerset St. Tel. 692-L

G. J. WEINMAN
CAFE
213 Park Ave. Tel. 1527

HOTEL KENSINGTON
NORTH AVENUE
UNDER NEW MANAGEMENT.
House Thoroughly Renovated.
SUNDAY DINNER From 12:30 to 2 p. m. 50c

PLAINFIELD WINDOW CLEANING CO.
M. MERSTRICH, Prop.
Stores, Offices, Private Residences, New Buildings Cleansed, Scrubbed and Oiled. Office, 121 Liberty St. Tel. 1945-W.

IN WOMAN'S REALM

QUAINT CONCEITS.

Vagaries of the Smartest Long Coats of the Season.

Long coats are more or less ornamental when cut in fine goods, such as silks or terries lined with contrasting color, and the heavier models depend principally upon the cut for their effect and are wholly without trimming save perhaps the decorative buttons upon sleeve and skirt.

In many of the sashes chiffon roses are used in the bow at the waist.

Tiny silk flowers decorate black velvet bands to be worn about the throat.

Tan color is very fashionable this summer, and when touched up with

TAN AND BROWN LINEN.

brown it is extremely chic. Here is a dress made all of linen in the two colors, the scallops being bound with the same. JUDIC CHOLLET.

These May Manton patterns are cut in sizes for girls of fourteen, sixteen and eighteen years of age and for small women. Send 10 cents each for the patterns to this office, giving numbers, blouse 7519 and for the two piece skirt 7282, and they will be promptly forwarded to you by mail. If in haste send an additional two cent stamp for letter postage. When ordering use coupon.

No..... Size.....

Name .....

Address .....

.....

The KITCHEN CUPBOARD

EGGS WITH VEGETABLES.

On midsummer days, when it is desired to eliminate meat, eggs cooked with vegetables make a savory variation in the bill of fare.

Hard boiled eggs may be sliced and served as a salad with almost any cold vegetables.

The vegetables can be chopped and placed in tiny baking dishes with one or two eggs broken over them to be served individually.

Here are some timely ways of cooking eggs:

A Wholesome Way of Serving.

Eggs With Spinach.—Break four eggs into a dish, beat them well, then add a pint of milk, a half teaspoonful of salt, pepper and onion juice. Brush custard cups with a little melted butter and pour in the egg mixture. Put the cups in a pan of hot water in a moderate oven and bake until firm.

To try them take a silver knife and run it in the center, and if it comes out clean the custard is done. Turn the eggs out on a bed of the prepared spinach.

A Rich Dish.

Eggs With Mushrooms.—Take a cupful of minced mushrooms, a cupful of stewed tomatoes, one or two slices of onion minced, three raw eggs and salt, pepper and cayenne. Put a scant tablespoonful of olive oil in the frying pan and when hot add the onion and cook a light yellow. Take care it does not burn. Turn in the other ingredients, and as soon as the eggs are set this is ready to serve.

A Use For Leftovers.

Eggs In Potato Nests.—Take some cold potatoes, mash and shape into nests. Place on a buttered tin. In each nest drop an egg, and on the egg place a bit of butter and dash of red pepper and salt and a teaspoonful of cream. Bake until eggs and potatoes are brown. Serve hot garnished with celery.

With Much Seasoning.

Eggs and Carrots.—Take one pint of milk, one onion, two cloves, one carrot, a small bunch of parsley, four eggs, two ounces of butter, one and a half ounces of flour, one pint of milk and salt and pepper.

Put the milk in a saucepan with the cloves stuck in the onion, the carrot and parsley and let this simmer for half an hour.

Boil the eggs for twenty minutes; then remove shells and cut each in half. Melt the butter in a pan with the flour and stir it in smoothly. Next pour in the milk and stir over the fire till it thickens.

Season well with salt, pepper and lemon juice.

Anna Thompson

Good Form

Company Manners.

To begin with, there should be no such thing as "company manners." True courtesy springs from the heart, and it is only selfishness that makes some of us invariably turn a smiling face to a stranger and reserve our scowls and bad tempers for our nearest and dearest. It is as important that children should early be instructed in manners as that they should read and write. If young people are taught to be deferential to their elders, to be polite and generous to their playfellows, and are instructed in all the small courtesies of life they will have been given something which will help them greatly to achieve success in after years, no matter what their position. But children are great imitators, and it is impossible to teach them these things if the father and mother are not courteous to each other.

Consideration for others is the keynote of all good manners, and the man or woman who lacks this important quality can never hope to have anything but the most transparent sort of "company manners." Children should be taught to eat quietly, to take soup from the side of a spoon without making a disagreeable noise, to break their bread with their fingers and butter it on the plate, never on the tablecloth or the palm of the land; never to bite fruit at the table, but to cut it with a silver knife and convey the pieces to the mouth with the fingers or a fork. During the process of mastication the mouth should be kept tightly closed, and naturally a child should never be allowed to talk with the mouth full. The head should never be bent to drink from a tumbler or cup, but the cup or glass should be lifted to the mouth. Yet a child should be cautioned not to lift a saucer from the table when eating from it. After all, the great point is with both young and old to make the everyday manners so good that the "company manners" can be left to take care of themselves.

Summer Hand Bags.

In the region of hang bags, pique is being made up for white summer wear. Many bags are now of crochet, and this looks charming with a linen frock, but one can not as a rule say much, for the sack of colored crochet, a thing that contrives to look vulgar even when it happens to be in complete harmony with the tub frock with which it is carried. Macrame is successfully worn with linen or tussore.

Bags are at the moment in a transition stage, or perhaps they have fallen into line with the fashion in regard to other accessories of wearing whatever individual whim dictates. Anyhow some of them are enormous sacks trailing from long cords and hung with deep fringes, while others are quite neat and small, so small, indeed, that they are merely overgrown purses and can serve no vanity purposes at all.

The "Bunty" Bonnet.

Children's millinery is really bewitching. For everyday wear there are some "bunty" shapes, with rather high crowns of coarse straw, the crown carrying the regulation band of ribbon or black ribbon velvet and numbers of close fitting basin styles in drawn taffeta or pliable pedal, some being completely round and others showing an inclination to stand out a scintillation at either side.

Especially pleasing is a pliable straw with a narrow brim and high, squarish crown—in fact, a vertical Paddy shape. Worn at a saucy angle and by the right child, with laughing, piquant face, this Paddy is an assured success. Nor is the sugar loaf crown at all conspicuous by its absence, allied for the most part to a pliable brim that can be rolled or caught up at any angle most becoming to the small wearer.

SEWING ROOM HINTS.

If seams are pressed over a rolling pin or any rounded surface with care in keeping them straight there will be no shining streak.

A bit of white paper slipped under the foot of a machine needle facilitates threading if the light is dim.

Instead of using darning cotton for mending stockings, use crochet cotton. The latter does not harden when washed.

To prevent the seams of skirts puckering first pin and tack them flat on the table. This should be done from the waist down.

To prevent buttonholes fraying in loose material neatly oversew the edges with fine silk and work the buttonhole stitches slightly "on the slant."

ELECTRIC POWER FOR ANY PURPOSE

It makes no difference what use you have for a power drive, Central Station Electric Power will fill your wants.

If you need a thousand horse energy to operate ponderous machines, you can get it. The same is true if you want only a fraction of one horse power to run a delicately balanced piece of mechanism.

One of the great advantages of Central Station drive over other methods is its flexibility. And it is this very quality which helps to make electric power more economical than steam.

You pay only for the energy you need and put to profitable use. You can not do this with a steam plant. With steam drive you pay for wasted energy and wasted fuel.

Let our representative give you figures, founded on actual results in other plants, and show you what electric drive would do for you. A card or 'phone call will bring him to your office.

PUBLIC SERVICE ELECTRIC COMPANY

NEW HIGH SCHOOL

(Continued from page 1.)

provide for increased efficiency in the work of the whole school. The enlargement will provide for the following improvements:

First. It will provide additional seating capacity for about 750 pupils. The seating capacity of the present building is about 400. The building as enlarged will accommodate about 1,150. This will take in the 300 additional pupils that will be waiting for seats when the building is ready, September, 1913, and will also provide for the growth of the school for six or eight years to come.

Second. It will provide additional accommodations for the science department; a new class room for zoology and biology, and a lecture room. This department is already feeling the need of additional accommodations for doing satisfactory work according to modern requirements.

Third. It will provide additional conveniences for the commercial department. This is one of the strongest, most practical departments in the school, and has been cramped for room for some years, fifteen typewriters being crowded into a small room intended for an ante-room to the stage. The new building will provide an equipment for a banking department and a class room to accommodate thirty typewriters, with other features that will make it possible to do the most satisfactory work in the commercial subjects.

Fourth. It will provide for the growth of the manual, technical, and industrial side of the High School. Those who saw the exhibit of manual work, in June, were impressed with the great possibilities in this line. The new building will provide for rooms for cooking, dressmaking, millinery and other work in housekeeping and homemaking, so that a girl may take definite work through her whole four years' course that will fit her for the work of a homemaker. It will also provide additional rooms for manual and industrial work for the boys in woodworking, forging, machine work with iron, foundry work, and other lines of industrial training.

Fifth. It will provide adequate gymnasium accommodations, so that all pupils in the school may get this valuable work through the four years of their course. The present gymnasium has already been found too small for the school in its present size. The new building will provide a new gymnasium that will permit much larger classes on the floor at one time, while the present gymnasium will be retained for use when the school requires two instructors.

Sixth. It will provide a swimming pool where the pupils may be taught the valuable art of swimming. This should not be considered as simply a place for boys to splash and have a good time. Swimming is one of the best forms of exercise and physical training that can be found. Every summer shows that it is also extremely valuable as a life-saving art. It is coming to be recognized as very desirable that every boy and girl should be taught to swim. In some high schools it is required as a requisite for graduation. When the new school is in use, it is expected that both boys and girls will be taught the art of swimming, just as they are Latin and algebra.

Seventh. The new building contemplates putting the heating and ventilating plant outside of the building. This will remove the boilers from the basement of the present building and will eliminate all danger and fire risk. It will also obviate all noise and dust that usually result from having the plant inside of the building. It will improve the ventilation of the auditorium and add much to its efficiency.

Eighth. It will relieve the Stillman Building until such time as a new grammar school is built. When the State inspector examined our school buildings last fall, he pronounced the Stillman School, which is now used by the seventh and eighth grades, as unfit for school use under modern conditions, because of the low ceilings, the small rooms (only about two-thirds the size required by present rules), the inadequate ventilation, etc., and advised that the Board should discontinue its use at the earliest possible date, saying that it was not practicable to attempt to reconstruct it. The new High School as enlarged will have ten or twelve rooms that will not be immediately required by the High School. The grammar grades now in the Stillman School can be moved bodily into these vacant rooms and can probably occupy them for several years. This will relieve the Stillman School and will make it possible to put into it, temporarily, the children in the Franklin School who are now on "half time" because there are not enough rooms to put them in classes small enough to accord with the size of the rooms. When the new primary building in the Kensington avenue section has been erected, the Stillman Building will be finally vacated but will probably be found available for use as a workshop for classes in industrial training.

The question may arise in some minds, why so large an increase is made at this time. One reason is that the plan is now made to complete the building as a unit. This makes it possible to construct the whole unit now much more cheaply than would be possible if it were done piecemeal, a part now and the rest later. All indications seem to be that the growth of the school will be such that if a part were constructed now, a further addition would have to be made in the course of three or four years.

Again, it has been found that any addition would require a general reconstruction of the heating and ventilating at considerable expense, if the plant is not constructed for the whole building as it will be when completed, considerable money will be saved.

Finally, it is apparent from the plans given above that while the building as enlarged will be larger than is immediately required by the High School, it will practically be all put in use at once, to the great profit of the grammar school pupils.

As to how long the completed building will meet the High School needs, no one can definitely prophesy. Drawing deductions from past experience, this may be said: Two years ago, the attendance in the High School increased 30 pupils; last year the increase was 50; this year, it is about 80. From a careful estimate of the pupils now in the High School and the classes that will be promoted to the High School this year, it seems that the increase in the size of the school next fall will be 100. The proposed addition will provide additional seating capacity for about 750 pupils, but by the time the building will be ready for use, September, 1913, there will be already waiting to occupy the new rooms about 200 pupils, leaving for the growth of the school a capacity of about 450 pupils. If the increase annually is no more than it is this year, the whole building will be occupied by the high school pupils in six or seven years after it is finished. At the most, it seems likely that it will be less than ten years before we again meet the question of new accommodations, even after the present enlargement has been made.

POLITICAL NOTES.

Among the Elizabeth men being talked of as a candidate for surrogate in Union county is former Mayor Patrick J. Ryan, of Elizabeth. Many of his friends are booming him for the Democratic nomination, held for years by George T. Parrot. It is conceded that the former Mayor would poll a heavy vote in Elizabeth, but his strength throughout the county is doubtful.

Assistant City Attorney Joseph T. Hague, of Elizabeth, is also being mentioned for the Union county surrogateship on the Democratic ticket and his candidacy is believed to have gained considerable headway. Leroy Gibby, of Summit, is another candidate, and there is every reason to believe that there will be a warm primary fight for the nomination.

Freeholder William A. Bourdon, of Elizabeth, has come out with the announcement that he will be a candidate for the small Board of Freeholders and is confident of election.

BARS SUNDAY BASEBALL.

Trenton, July 9.—Chief of Police John J. Cleary has served notice upon the officers of the Trenton Tri-State Baseball Club that any attempt to play Sunday baseball in this city will be followed by arrests and prosecutions. Commissioner Labarre, of the department of pubic safety, has received a petition with 11,000 signatures asking that Sunday baseball be permitted. It is thought that the action of the chief of police will put an end to any further efforts for Sunday baseball during the present season at least. The Trentons played at Harrisburg Sunday.

Y. W. C. A. ATHLETIC NOTICE.

The regular monthly meeting of the Y. M. C. A. athletic association will be held in the Y. M. C. A. parlors tonight at 8 o'clock. Important matters will be discussed. The track committee of this organization was the promoter of the Fourth of July meet on Parker Field and the members will submit their report at tonight's meeting. Several of the officers and members of the association are out of town on their summer vacations, but President James MacClymont will be on hand to take charge of the meeting.

SUMMER SCHOOL NINE?

An effort is being made to organize a baseball team in the summer school which opened in the Stillman School yesterday. There is an abundance of playing material on hand, including a number of last year's Plainfield High School stars, and a nine could be organized that would prove a formidable opponent for any of the amateur ball teams of this section.

"AT THE FOUNTAIN"

4 NEW ONES

Banana Martinique Sundea 15c
Tutti Fruitti Domingo Sundea 15c
Hawaiian Sundea 10c
Pecan Panale Sundea 10c

UNIQUE AND ORIGINAL.

T. S. ARMSTRONG **The Apothecary**

Cor. PARK and NORTH AVES.

ICED TEA AND COFFEE TIME

is now here. Just such days as these, when the mercury hit the 90 degree mark, suggested this most wholesome and at the same time economical, blood cooling beverage.

You will like our 50 cent Oolong Tea because it's superior in every way to any Tea you've ever tasted.

Our Java and Mocha Coffee makes a delicious drink.

NEUMAN BROS.

GROCERS

Watchung Ave. and Fifth St. Telephone 760

Efficient and Rapid Delivery Service to All Parts of the City

HAND'S EXPRESS CO.

OLD RELIABLE

STORAGE

All Rooms Separate, Light and Dry
Furniture Packed and Shipped

Office 69 Somerset St. 'Phone 541

AUCTIONEERS.

Murray, the Auctioneer

is now located at the old Auction Room Stand, 326 West Front street, near Grove. Houses, goods and merchandise of all kinds bought and sold. We also pack China and crate furniture and have good dry storage rooms at moderate charges.

Over 20 years experience in business and conducting sales.

ROBERT MURRAY,
Auctioneer and Appraiser,
326 West Front St. 'Phone 666

The Leading
Auctioneers
W. A. SCHORB & CO.

Also Dealers in Second Hand Furniture—Bought and Sold.

120 Madison Av., Jackson Blg

Telephone 1707-W.

TO LET

Store at
1348 W. Front St.
Suitable For Tailor
RENT
$12.00 PER MONTH

EMANUEL KAPELSOHN
1263 ARLINGTON AVENUE.

Sole Agent,
Or
ED. C. HARDINGHAM,
152 North Avenue.
'Phone 1955-6, Plainfield.

Our business is negotiating small or large loans for people keeping house.

We charge a reasonable service fee, arrange payments either weekly or monthly, and give each customer a memorandum of agreement.

Honorable Dealing and Courteous Treatment.

HOUSEHOLD LOAN CO.

148 East Front Street,
Plainfield, N. J.

Watchung Express Co.

Incorporated.

120 Madison Ave. Tel. 1664-M-2
All Orders Promptly Attended To.

VAIL

JEWELER and OPTICIAN . . .

236 Park Avenue

OPPOSITE NORTH AVENUE.

PLAINFIELD HIT BY HOT WAVE

(Continued from page 1.)

er. Several horses were overcome yesterday. This affords great relief to the animals and doubtless prevents many deaths.

Perhaps, Plainfielders suffered more last night from the heat than at any other time during the past few days. There was scarcely a breeze anywhere and a majority of the people awoke as tired this morning as when they retired last night. Those who have automobiles have been making the best use of them these days in an effort to keep cool. The evening is the popular time for riding and just now an unusually large number of machines are to be seen about the city and suburbs.

The Plainfield-Union Water Company has not been asleep, as some have imagined. Its representatives were about the city last night and as a result a number of permits were revoked for using sprinklers out of the prescribed hours. The company is determined to stop this practice also the wasting of water as far as possible.

PROHIBITIONISTS PLAN CHANGE IN PARTY NAME

Atlantic City, July 9.—All the flags of the city are to fly tomorrow to welcome the incoming delegates to the national Prohibition convention, which begins its session tomorrow.

Maintaining that the Prohibition party is the original progressive party, a determined effort is to be made by the leaders to change the party name before the Roosevelt party is christened. The leaders insist that if any party is entitled to be named "progressive," it is their party, which ever has stood for advanced political principles.

There is a split in the party, and an effort is to be made by a strenuous minority to oust Charles R. Jones, the national chairman, whose financial management of the party is objected to by many members of the committee. The treasurer is Felix T. McWhirter, of Indianapolis.

The protestants intend to run Oliver W. Stewart, of Chicago, for the presidency. He has the backing of such Prohibition leaders as W. G. Calderwood, W. F. Ferguson and Messrs Mulvihill and Bykens.

—The Billiard parlor in the Y. M. C. A. is undergoing extensive repairs and will be put in first-class condition for the opening of the fall season in September.

WANT COMMISSION TO EXAMINE WOMAN SLAYER

Elizabeth, July 9.—The legal procedure necessary to have a commission appointed to examine Mrs. Charles Henry, who killed her infant daughter last month, is being arranged by her counsel, John K. English. If he is successful in having the commission appointed Mr. English feels confident that the woman will be adjudged insane.

Ever since she has been a prisoner in the county jail Mrs. Henry's conduct has more than borne out the insanity theory.

TO CONFER ON VALIDITY OF TWO IMPORTANT BILLS

Trenton, July 9. The nine members of the Supreme Court will meet in conference at the State house next Saturday to consider the forthcoming decision as to the validity of the Pierce grade bill which has been printed as a statute in the last session laws, and the Bloomfield lighting bill of last year, the regularity of whose passage is also under attack.

Although an early decision as to both measures is generally anticipated it is scarcely probable that neither of them will be handed down this week. It is possible that the court may reach its conclusion on the grade crossing bill at the conference, but formal announcement is likely to be withheld until an opinion has been written and concurred in by at least a majority of the court. This may take some time, particularly should close legal questions arise.

WOMEN TO PERSEVERE FOR RED BANK CURFEW

Red Bank, July 9.—Not disheartened by its failure to induce the Borough Council to adopt a curfew ordinance, the local branch of King's Daughters proposes to keep up the crusade.

A large number of women appeared before the Council at its last meeting and argued for the passage of the ordinance. Among the speakers were Mrs. Elizabeth Ritter, Mrs. Frank L. Blaisdell, Mrs. Henry S. White and Mrs. Charles B. Parsons. They all declared the moral tone of the community would be improved if children were kept off the streets at night.

One of the councilmen suggested that a curfew ordinance would necessitate the employment of extra policemen, which the borough was not financially able to do. Mrs. Ritter replied that the King's Daughters would pay the salaries of additional policemen.

The right parental training, some of the councilmen declared, would do more than anything else to keep the boys and girls at home.

BLDG. INSPECTOR ISSUES SOME MORE PERMITS

The following building permits have been issued since July 1 by Building Inspector Doane:

To Morris Robinowitz, of 964 West Third street, for the erection of a three story brick building on the corner of Liberty and Third streets. The tenement house is to have a store on the ground floor and is to house five families.

To Standard Oil Co., 26 Broadway, New York City, for the erection of a warehouse, shed, a stable and a tank enclosure at West Front street, 121 feet west of Rock avenue.

To Daniel Devoe, of 1348 West Front street, for two frame dwellings on Johannis place.

To Nicholas Rocco, of Orchard place, for a store and dwelling on the corner of Prescott place and Third street.

To Morris Israel for a frame dwelling at 942 John street.

To Isadore Freidlande, of 413 Plainfield avenue, for two dwellings on West Third street.

To Thomas M. Egany, of 69 Mountain avenue, for a frame dwelling on Osborne avenue.

To Annetta C. Masker, of 1021 East Seventh street, for an extension.

To C. W. Mowen, of 426 East Second street, for an extension.

To Susie Voliack, of 825 Midway avenue, for an extension.

To Fred Nielson, of 1426 East Second street, for an extension.

TO VOTE ON WALSH ACT.

Wildwood, July 9.—A petition has been filed with City Clerk Hendee requesting that in accordance with the provisions of the Walsh act he will call an election to vote upon the question of the adoption of the commission form of government. July 23 is set as the date on which the question is to be voted upon.

Rev. Ernest R. Brown, pastor of the Dunellen Presbyterian church, will speak at the meeting of the Plainfield Rescue Mission at 8 o'clock tonight. There will be special music.

The Christian Endeavor Society of Hope chapel will omit its meetings during the months of July and August. By a vote of the society, the young people will unite in attending the mid-week service.

PRESS CLASSIFIED COLUMNS

Plainfield's Greatest Want and Exchange Market

COPY RECEIVED UNTIL 2 P. M. DAILY

One cent a Word for first insertion, one-half a cent a word for each subsequent insertion of the same advertisement for less than one month. Fifty cents a line, (six words) for one month. **DOUBLE CHARGE FOR CAPITALS. NO ADVERTISEMENT RECEIVED FOR LESS THAN 10 CENTS.**

The Plainfield Daily Press cannot give information regarding advertisements for which answers are to be sent care of the Press. Persons replying to office addresses must mail or leave written answers as stated in advertisement.

ONE DAY ONLY
PARLORS HOTEL KENSINGTON, PLAINFIELD.
WEDNESDAY, JULY 10
Office Hours—9 a. m. to 4 p. m.

FREE OF CHARGE—The most thorough and accurate examination of the sight that is possible and there is no chance of error in being fitted to glasses by the

DAMMERS SCIENTIFIC METHOD.

This examination is worth at least $5.00 of any one's money.

We make a pair of glasses as low as $1.00 with as fine a gold-filled frame as can be made.

When you are tired and sick of having your eyes fitted by the old-style way of fitting glasses, or the so-called subjective test of putting lines and letters on the wall and asking whether you can see this or that letter and line; when you have been all through this many times and have been unable to get fitted correctly, come to us and we will look through your eyes and take the exact optical focus and error of your sight and give you comfort and relief.

If you have headaches, dizziness, nervousness or any trouble resulting from eye-strain, come to us and have your eyes measured by the new system from which wonderful results are obtained.

THE EDWARD E. DAMMERS CO.
Old South Building, 249 Washington St., BOSTON, MASS. 7 8 2

RE. W. C. T. HOSPITAL JOB.

Sealed proposals will be received by the clerk of the Union County Board of Chosen Freeholders, at the Court House, Elizabeth, New Jersey, up to 10:00 a. m., Monday, July 15, 1912, for the erection of a one-story building and the necessary heating and engineer's work in same, to be erected at the "BONNIE BURN SANATORIUM" property, located at New Providence, New Jersey.

Plans and specifications may be had at the offices of the Architects, Messrs. Oakley & Son, No. 280 North Broad Street, Elizabeth, New Jersey, by depositing a certified check of Fifty Dollars ($50.00) as security for the return of the plans and specifications.

By order of Building Committee, Board of Chosen Freeholders of Union County, State of New Jersey.

JOHN N. CADY, Director.
J. HERVEY DOANE, Chairman.
7 8 6

ALL SEASONABLE

Plants and Cut Flowers

FLORAL DESIGN WORK A SPECIALTY

STANLEY

159 EAST FRONT ST.
'Phone 928. 6 20 tf

Leland Manning

MASON AND BUILDER.

Estimates Furnished.
Jobbing a Specialty.

1120 Myrtle Avenue. Tel. 847-J.

T. A. Moore
UNDERTAKER,
612 E. Sixth St.
TEL. 741-R

A. M. RUNYON & SON,
UNDERTAKERS.
402 Park Avenue. Telephone No. 40. Office open day and night. Office of Hillside Cemetery. New York office—50 Great Jones St. Tel call 3245-Spring. New York Embalmers License—1220. New York Registered Licensed Undertaker No. 315.

Established 1872.
P. CASEY & SON,
UNDERTAKERS AND EMBALMERS
Office 116 Park Ave., Tel. 884-W. Res. 417 W. 3d St. Tel. 903-R. Office open day and night. N. Y. office 10 E. 23d St., Tel. 2094-Gramercy.

L. L. MANNING & SON.
STEAM GRANITE WORKS.
Corner Central Ave. and West Front St. Opposite First Baptist Church.

DIED.

HAND—On Monday, July 8, 1912, Cora B., daughter of Samuel T. and the late Kizzie B. Hand, aged 28 years.

Funeral services at the residence of her sister, Mrs. Helen Hull, 208 Evona avenue, on Thursday, July 11, at 2:30 p. m. Interment in Hillside cemetery. 7 9 2

SCHORB—Suddenly, on Sunday, July 7, 1912, Clarence Schorb, in his 24th year.

Services at his late residence, 420 West Second street, Wednesday afternoon, July 10, at half past three. Interment North Plainfield cemetery.

HELP WANTED—FEMALE.

NAT LEVY & CO., employing 200 people on ladies' muslin underwear, have room for 50 more at once; clean, light, steady work; best pay; good opportunity for girls to learn a trade. Apply Nat Levy & Co., Rink building, Plainfield. 5 21 tf

WANTED—First class dressmaker at once; with reference. 155 Crescent avenue. 7 8 tf

WANTED—Good girl for general housework. 609 Madison avenue. 7 8 6

WANTED—Girl for general housework, with references. 32 Sycamore avenue, corner of Mercer. 7 9 2

WANTED—Nurse, white or colored. Call after 2 o'clock, 224 East Seventh street. 7 9 tf

WANTED—Colored chambermaid and waitress for the first two weeks in August. 137 Crescent avenue. 7 9 3

YOUNG girl wanted. 929 West Second street. 7 9 3

RELIABLE firm desires to train several ladies for permanent positions; you earn while learning; big money to right parties. Address E. T., care Press. 7 6 3

HELP WANTED—MALE.

WANTED—Fifteen laborers. Apply Terrill road and South avenue, tomorrow morning at 7 o'clock. 7 9 2

BOY wanted, over 16 years. Swain's Art Store, 317 West Front street. 7 8 3

REAL ESTATE FOR SALE.

FOR SALE—Rare opportunity to buy new house in best section of Plainfield, containing 9 rooms and tiled bath; hot water heat, gas and electric fixtures; hardwood floors, paneled dining room; open fire places; laundry in basement; also choice lots; will build on same to suit. Address Up-to-Date, care Daily Press. 7 3 eod6

FOR SALE—At a bargain, a new 8 room house, all latest improvements; large lot; near station and trolley; will take a small amount down and balance as rent. Address N. O. R., care Daily Press. 7 8 6

FOR SALE—A few choice lots on Union street; the cheapest lots in Plainfield for the money. J. T. Vail. 7 19 tf

REAL ESTATE AGENTS.

REAL ESTATE for sale, rent and exchange. Insurance in strong companies at lowest rates; money loaned on real estate. Thickstun & Emmons, 197 North avenue. tf

SITUATIONS WANTED—FEMALE.

LAUNDRESS wants work at home or day's work. 542 West Second St. 7 6 3

POLISH girl wants position at general housework or cooking; references. 619 South Second street. 7 8 3

WANTED—Dressmaking to do at home. 28 Stone street. 7 8 6

EXPERIENCED girl wants position at general housework; good plain cook; Plainfield references. 215 West Front street. 7 8 2

WIDOW, white, respectable, would like position as working housekeeper for widower or bachelor. Address M. W., care Press. 7 6 6

MOTHER and daughter as cook and waitress and chambermaid; no objection to country. 542 West Second street. 7 6 3

YOUNG German woman wants work by the day; cooking or laundry. 325 Park avenue. 7 6 3

FOR SALE OR TO LET.

TO SELL OR RENT—House, ten rooms and bath, one block from Front or Somerset trolley. Apply E. M. French, North avenue. 5 9 tf

ROOMS AND BOARD.

TWO or three furnished rooms, all improvements. 243 Somerset street. 6 6 tf

FURNISHED room to rent; center of town; light and airy and improvements. 334 East Fifth street. 6 15 tf

PLEASANT furnished room, with or without board. Address Room, care Press. 7 8 3

TWO large furnished rooms; all improvements. 318 East Fifth street. 7 8 6

TO LET—Two large unfurnished rooms for light housekeeping. Address P. R., care Press. 7 6 3

MISCELLANEOUS.

IF YOU NEED something to build you up, get a bottle of Tonic Hypophosphites at Nagle's Pharmacy. Good spring medicine. 2 29 tf

CHARLES BING, first class laundry, 438 Watchung avenue, Plainfield, N. J. White shirts, 7c; collars, 1½c; cuffs, per pair, 3c; drawers, 5c; undershirts, 5c. 7 3 1mo

SPECIAL—First Baptist church, Wednesday evening, July 10, Mrs. Conradt sings. 7 9 2

STORE your furniture with the Plainfield Storage Company; reasonable rates. Orders left for moving vans. Nagle's, Front and Grove Sts. 1 18 tf

ELECTRIC fans to keep you cool. Call, Ord, electrician, Tel. 636-W. 7 8 6

H. H. BUTLER, D. V. S.—Pet animals a specialty. OFFICE AT WM. T. CAMPBELL'S, 108 Somerset street, 'Phone 230. Hospital for dogs. (Cut out for reference.) 1 8 tf

ALL KINDS of buttons and pleatings made at The Plainfield Lace Store, 146 East Front street. 6 13 1mo

RIDING lessons; fine saddle horses to hire; horses boarded; exchanged. Riding School, 775 Kensington avenue. 'Phone 194. 1 8 tf

FOR SALE.

FOR SALE—Surreys, buggies, wood wagons and business wagons; also harness at bargain prices. W. J. Conroy, 177 Somerset street, North Plainfield. 5 13 tf

FOR SALE—5 H. P. motor. Ord, electrician, 623 East Seventh street; 'Phone 636-W. 7 8 6

BABY carriage for sale cheap. 826 Richmond street. 7 8 2

FOR SALE—Household furniture, tomorrow, at the Mono Storage Co., from 10:00 a. m. to 4:00 p. m.

FRESH cow for sale. J. F. Harrington, Greenbrook road. 7 8 3

FOR SALE—Rubber tired trap and runabout. Call 53 Washington avenue. 7 8 3

FOR SALE—Man's wheel. Apply 137 West Sixth street. 7 9 3

FOR SALE—Two stone wagons, dump-cart and hay riggin. 1047 West Front street. 7 9 3

FOR SALE—8 solid oak tables, sizes 10 ft. long, 3½ ft. wide. Werner's Clothing House, 206 West Front street. 6 20 tf

FOR SALE—Cleveland coaster-brake bicycle, 20-inch diamond frame, in good condition. Address Wheel, care Press. 7 8 2

SURREY for sale, canopy top, light weight; cut under; good as new. 39 Prospect place, N. P. 7 5 6

FOR SALE—A good brindle bull terrier, female. 713 West Third St. 7 9 3

SOUND and strong horses; good for delivery purposes; ten years old; bargain; must be sold quickly because of lack of stable room. Call 748 Woodland avenue, livery stable. 6 12 tf

FOR SALE—Profit-sharing bond at rate of fifty per cent. earnings of money invested and a guarantee of interest at 5%. I have paid 20 months or $200, and will sell for $190 cash. Apply C. C., care Press. 3 27 tf

EMPLOYMENT AGENCIES.

MURRAY'S Employment Registry office has removed from 226 East Front street to 326 West Front street, near Grove, at Murray's auction rooms; 'Phone 666. 5 17 tf

EMPLOYMENT Agency, Mrs. Keller, 22 Somerset place, the oldest and most reliable (all nationalities). 'Phone 1724. 7 11 tf

WANTED—MISCELLANEOUS.

A SECOND Mortgage of $4,500 is falling due July 14, on improved 48 acres of land adjoining Bound Brook, N. J.; owner wants some one to lift mortgage for 1 or 2 years; will give A1 inducements. Address B. B., 25 and 27 West Fourth street, New York city. 7 6 6

WANTED—The use of a horse for its keep on a small farm for light work, two or three hours a day; good pasture. Address Farmer, care Press office. 7 8 6

AUTOMOBILES FOR SALE.

FOR SALE—1911 Premier, full equipment; $1,600. Brokaw garage. 7 8 6

FOR RENT.

FOR RENT—6-room apartment at 1229 East Second street; every modern improvement; an exceptional bargain; worth investigation. Owner on premises. 5 21 tf

TWO apartment houses to let, improvements; centrally located; newly papered and painted. Apply Neuman Bros. 5 23 tf

TO LET—Apartment, 306 East Front street, first floor; 5 rooms; all improvements. 6 1 tf

HOUSE to let, with all improvements. 729 West Third St. 7 2 6

FOUR rooms; Central. 321 Park avenue. J. Manley. 7 1 tf

FOR RENT—Furnished room; modern flat; reasonable. Thompson, 227 West Front street. 7 6 6

TO LET—New 4-room apartment; 268 Grove street; $10. Apply 84 Fairview avenue. 7 6 3

TO LET—Five-room flats; all improvements; hard wood finish; the cheapest for the money in Plainfield; in a new house. 423 John street. 7 5 1mo

TO RENT—8-room cottage; all improvements; large, high grounds; large piazza; 5 minutes from railroad station and trolley; rent $23. Enquire of C. VanHerwerden, 1312 South avenue, Netherwood. 6 27 tf

TO LET—An up-to-date store in the main street of Dunellen, suited for an upholstery and furniture business; also two apartments in the same building. Apply to Frank Linke, 227 West Front street. 6 11 tf

TO LET—Six-room house, part improvements; $15 per month. Apply W. S. Crook, 664 South avenue. 6 18 tf

TO LET—Two five-room flats, 40 Harmony street. Apply 36 Somerset street. 5 29 tf

FOR RENT—To small respectable colored family, house of 6 rooms on Westervelt avenue, near Mountain. Apply J. V. E. Vanderhoef, at Woodhull & Martin Co. 5 8 tf

TO LET — Automobile storage, central; $2 per month; U. B. Crane, 138 North avenue. 7 9 3

TO LET—4 and 5-room apartments; with all improvements, except heat; rent $17 and $18. M. F. Gano, 142 North avenue. 2 8 tf

MONEY TO LOAN.

MONEY TO LOAN on bond and mortgage. Mulford, opposite depot. 12 28 tf

TITLES abstracted for purchasers of real estate and bond and mortgage loans. Chas. J. McNabb, 209 North avenue. 2 18 tf

MONEY TO LOAN on bond and mortgage. Charles L. Moffett, attorney, Woodhull & Martin building. tf

MONEY TO LOAN on bond and mortgage. J. T. Vail. 5 9 tf

MORTGAGES placed on good security. Francis J. Blatz, First National Bank Building. 8 21 tf

$25,000 TO LOAN at 5 per cent. in sums to suit, on good mortgages. Elston M. French, 171 North avenue. 9 19 tf

LOST AND FOUND.

$5.00 REWARD for return of large male collie dog, tri-color, dark brown, tan and white; small scar about the eyes. Mendel, 'Phone 507-J. 7 8 2

TWENTY-FIVE Dollars reward for information leading to recovery of sorrel horse, one white foot and white strip on face; and white top surrey; missing since 10:30 a. m. Sunday. Keiderling & Co., East Second street. 7 9 3

LOST—Small leather purse, containing money. Reward; 720 Watchung avenue.

$10 REWARD—Lost on July 4, a green bird. Mrs. Wolverton, 560 East Second street. 7 6 3

FOR SALE OR EXCHANGE.

FOR SALE OR EXCHANGE—House and lot, 926 West Fifth street, for small farm, fully equipped. Address 962 West Fifth street. 7 1 1t

SITUATIONS WANTED—MALE.

YOUNG man wishes position with doctor, owning a car. Inquire Murray's Registry, 326 West Front St. 'Phone 666. 7 9 3

NEAT boy, 16 years old, willing to do anything, wishes work during vacation. Please address A. B. C., care Press. 7 6 3eod

SPORTS OF ALL SORTS

SPLENDID VICTORY BY AMERICAN BOY

J. E. Meredith, Winning Event, Hangs Up World Record.

MEL SHEPPARD IS SECOND

Uncle Sam's Athletes Have Piled Up Twenty-five Points—England Hasn't Scored at All—Finland Is Second, With a Total of Six Points.

Stockholm, July 8.—At the end of the third day in the Olympic games the Americans led all countries with twenty-five points. Finland, with six points, is second; Sweden and Greece each has three, Norway and Germany two each and Hungary one. In the seven events decided England hasn't scored a single point.

It fell to the lot of an American schoolboy, James E. Meredith of Mercersburg academy, to provide the day's sensation by winning the 800 meter run in the world's record time of 1 minute 52 9-10 seconds. Not only did the young American beat the world's figures, but in doing so he lowered the colors of the man that set the previous mark of 1 minute 52 1-5 seconds, Melvin Sheppard of the Irish-American Athletic club. Sheppard was only a yard behind the flying schoolboy and only inches in front of Ira Davenport, the Chicago university runner, so that all three places in this remarkable race went to America.

First In Running High Jump.

Another first place fell to the United States in the running high jump, and in this event the result was somewhat in the nature of a surprise, as the man to carry the shield over the 6 feet 3 3-10 inches that earned the victory was Alner W. Richards of Brigham Young university. He had to clear that height to beat Leische of Germany. George L. Horine, the great jumper from the coast, though not in his best form, placed the third place to the credit of America.

In the standing broad jump the Americans met a formidable opponent in C. Tacilitiras, a Greek, who won the event with a jump of 3 meters 37 centimeters (11 feet 6 9-10 inches). This was just enough to beat the Adams brothers, who, however, scored second and third for America, Platt Adams taking second and Ben Adams third. As a windup for the great day's work Louis Tewanima, the Carlisle Indian, finished second to the Finnish distance runner, Kolehmainen, in the 10,000 meter run in a race that was run in the fast time of 31 minutes 30 seconds.

Much to the surprise of the experts, Frederick H. Kaiser of the New York Athletic club qualified for the final of the 10,000 meter walk by finishing fifth in his heat. Lieutenant George S. Patton, jr., a competitor in the modern Pentathlon, was second in the only part of the event decided, the 300 meter swim, but the regular swimmers of the United States failed to qualify in the heats of the 400 meters. McDermott of Chicago did finish second in his heat, but was disqualified.

By far the greatest interest was taken in the struggle in the final heat of the 800 meters, where, in addition to Meredith, Sheppard, Putnam, Edmundson, Davenport and Caldwell of America, Hans Braun, the fast German runner, and G. M. Brock of Canada toed the mark.

Sheppard is the Favorite.

Sheppard, on acount of his victory in London in 1908, when he made the world's record for the 800 meters, was the favorite, but nearly every other member of the team had his supporters among the Americans present. There was a large following for Meredith on account of his defeat of Braun in the semifinal heat in faster time than the other heat was run in. For once the expectations of a fine race were realized and the struggle turned out to be the greatest test of speed and endurance that ever took place. Meredith set the pace with a long, free stride that carried the other runners along at a pace that made the spectators believe that one of the eight starters must give way under the strain. Braun kept right up with the Americans and try as they would they could not shake off the Teuton. Entering the stretch Braun drew alongside of the Americans and a desperate battle commenced. German and American cheers rent the air as the men flew toward the tape, but two yards from the finish the German wavered and Meredith shot over the line a winner by a scant yard from the peerless Sheppard. Davenport, the Chicago man, had come with his usual rush at the finish and was so close to Sheppard that they were both timed in 1 minute 52 seconds, beating the old record. Braun fell exhausted after crossing the line in fourth place. The other runners hung on so well that only twenty feet separated the last of the eight starters from Meredith. The Mercersburg boy's time was 1 minute 52½ seconds, gaining two world's marks in one race. Sheppard, though beaten by the superior speed of Meredith, finished in good condition and will be a starter in the 1,500 meter event.

JAMES E. MEREDITH.

American Youth Who Hung Up World's Record In Olympic Games.

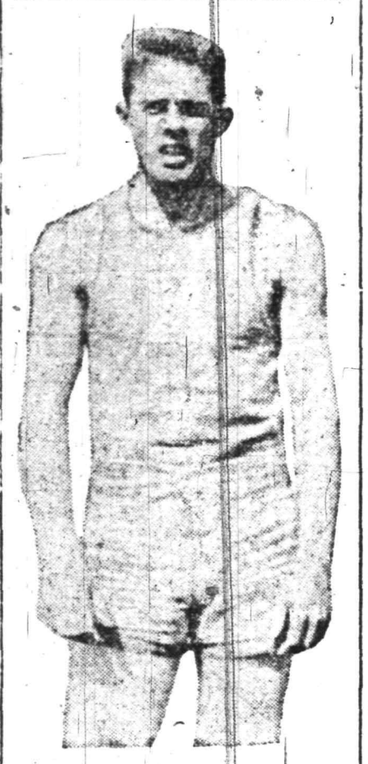

RUNS SCORED IN TWO BIG LEAGUES.

NATIONAL	Sat.	Sun.	Mon.	Tues.	Wed.	Thurs.	Fri.	Total
New York	5		2					7
Brooklyn	3	1						4
Boston	11		2					13
Philadelphia	13		7					20
Chicago	7	3	7					17
Cincinnati	2	2						4
Pittsburg	1		10					11
St. Louis	12	0	1					13
AMERICAN								
New York	7							7
Philadelphia	5		6					11
Boston	11		5					16
Washington	8							8
St. Louis	9	0	1					10
Cleveland	6	4	11					21
Chicago	10							10
Detroit	13							13

—Love makes the world go round, and even divorce isn't always on the square.

BASEBALL.

Results of Games Played In National, American and Other Leagues.

NATIONAL LEAGUE.

At Chicago: R. H. E.
Chicago ....0 2 0 2 0 2 0 1 *—7 10 0
New York..0 0 1 0 1 0 0 0 0—2 5 3
Batteries—Lavender and Archer; Marquard and Meyers, Tesreau and Wilson. Umpires—Klem and Bush.

At Pittsburgh: R. H. E.
Phila'phia .0 0 0 0 2 1 0 2 0—5 10 3
Pittsburgh .0 0 0 0 0 0 1 0 0—1 6 1
Batteries—Cammitz, Cole and Gibson; Alexander and Killifer.

Second game: R. H. E.
Pittsburgh .1 2 0 0 0 0 1 5 *—9 17 2
Phila'phia .1 0 0 0 0 0 0 1 0—2 8 2
Batteries—Hendrix and Simons; Moore, Schultz and Dooin. Umpires—Eason and Emslie.

At St. Louis: R. H. E.
Boston ...0 0 1 0 0 0 0 0 0 1—2 9 2
St. Louis .0 1 0 0 0 0 0 0 0 0—1 5 2
Batteries—Perdue and Kling; Willis and Wingo. Umpires—Brennan and Owens.

STANDING OF THE CLUBS.

	W.	L.	P.C.		W.	L.	P.C.
New York	56	14	.800	Phila'phia	31	36	.463
Chicago	41	27	.603	Brooklyn	27	43	.386
Pittsburg	41	29	.586	St. Louis	28	48	.368
Cincinnati	38	35	.521	Boston	22	52	.297

AMERICAN LEAGUE.

At Boston: R. H. E.
Boston .....3 0 0 0 0 1 0 1 *—5 11 1
St. Louis...1 0 0 0 0 0 0 0 0—1 6 3
Batteries—Wood and Cady; Allison, Brown and Stephens. Umpires—Dineen and Sheridan.

At Philadelphia: R. H. E.
Cleveland ..2 0 0 0 2 0 0 0 3—7 12 1
Phila'phia .0 0 0 4 0 0 0 0 0—4 9 1
Batteries—Krapp and O'Neill; Brown and Lapp.

Second game: R. H. E.
Cleveland ..1 0 1 0 2 0 0 0 0—4 6 1
Phila'phia .0 0 0 0 0 0 0 0 2—2 7 1
Batteries—Gregg and Livingstone; Houck and Egan. Umpires—Evans and Westervelt.

STANDING OF THE CLUBS.

	W.	L.	P.C.		W.	L.	P.C.
Boston	52	24	.684	Cleveland	39	36	.520
Wash'ton	45	31	.592	Detroit	37	39	.487
Chicago	42	31	.575	St. Louis	20	52	.278
Phila'phia	41	32	.562	New York	19	50	.275

INTERNATIONAL LEAGUE.

At Montreal: R. H. E.
Montreal .....1 0 3 0 0 0 0 0 0 1—5 9 3
Toronto .....2 1 0 0 1 0 0 0 0 0—4 8 4
Batteries—Gaspar and Graham; Carroll and Angermier.

At Newark: R. H. E.
Newark ....2 0 1 0 0 0 1 0 *—4 9 2
Jersey City 0 0 0 0 1 0 0 0 1—2 4 1
Batteries—Lee and Higgins, Manser, McHale and Rondeau.

At Providence: R. H. E.
Providence .0 0 0 .0 1 0 0 0 *—1 3 3
Baltimore ..0 0 0 0 0 0 0 0 0—0 5 0
Batteries—Covington and Schmidt, Danforth and Payne.

At Buffalo: R. H. E.
Buffalo .....0 0 0 0 0 1 0 0 2—3 8 1
Rochester ..1 1 0 0 0 0 0 0 0—2 9 1
Batteries—Beebe and Mitchell; Akers and Blair.

STANDING OF THE CLUBS.

	W.	L.	P.C.		W.	L.	P.C.
Rochester	45	30	.600	Jersey C'y	40	39	.506
Baltimore	40	33	.548	Providence	36	39	.480
Toronto	38	37	.507	Buffalo	31	38	.449
Newark	38	37	.507	Montreal	30	42	.400

NEW YORK STATE LEAGUE.

At Binghamton:	R.	H.	E.
Albany	5	7	1
Binghamton	2	7	0
At Syracuse:	**R.**	**H.**	**E.**
Wilkesbarre	3	9	4
Syracuse	2	6	0
At Utica:	**R**	**H**	**E**
Utica	4	9	3
Scranton	3	10	3
At Troy:	**R.**	**H**	**E.**
Elmira	3	10	1
Troy	2	12	2

(Thirteen innings.)

STANDING OF THE CLUBS.

	W.	L.	P.C.		W.	L.	P.C.
Troy	41	31	.569	Syracuse	34	37	.479
Utica	40	31	.563	W'barre	33	37	.471
Elmira	37	32	.536	Albany	33	38	.465
Scranton	34	36	.485	Bing'ton	30	38	.441

Tristate League.

At Reading—Atlantic City, 5; Reading, 7.

At Harrisburg—Trenton, 0; Harrisburg, 15.

At York—Wilmington, 9; York, 6.

LEAGUE GAMES TODAY.

National.

New York at Chicago.
Philadelphia at Pittsburgh.
Boston at St. Louis.
Brooklyn at Cincinnati.

American.

Detroit at New York.
Chicago at Philadelphia.
St. Louis at Boston.
Cleveland at Washington.

International.

Jersey City at Newark.
Baltimore at Providence.
Rochester at Buffalo.
Toronto at Montreal.

TRAINING AT FIELD.

Since the Y. M. C. A. field and track meet on Parker Field July 4, a number of local athletes have been using the playground track every evening and are getting into condition for future meets. The recent innovation seems to have started the fever and everyone wants to get a try at the next set of prizes that are put up.

JUST TAPS BY "BUNTS"

Saturday's game on the Oval was a disappointment to the crowd of fans who had hoped to see a satisfactory conclusion to Frederickson and Slocum's troubles.

The two youngsters were about even up to the time of the unlooked for ending.

One of the brightest features of the Bound Brook and Plainfield game was the heady base running of Eddie Stallings for the home nine.

His attempt to steal home would have been a cinch had not his brother hit a foul ball just as he slid into the plate.

It was all right on Bill's part, however, as there were two down and two strikes on him.

Umpire Langton's decisions were a little off color Saturday, but both sides were about even up on close verdicts and the troublesome decision at home plate in the seventh was anybody's.

Sunday Driscoll's Hobokens defeated Paterson 15 to 1. The winners collected 15 hits, including three home runs, three two baggers and one triple.

Scotch Plains sprung a surprise on Bound Brook in the first of their three game series Sunday and walloped to the tune of 11 to 0.

The Plains nine had an unusual day at the bat and pounded the offerings of Slocum and Frederickson to the four corners of the lot.

The Banker's team in the Manufacturers' League had four new players in their lineup Saturday. One of these was Frank Dunning, the N. P. H. S. first sacker, who contributed a three base hit on his initial appearance. The Vail brothers were two others who starred on their first mixup in this league and one of them secured a hit every time he went to the plate.

The Park Avenue nine lost a hard game to the South Plainfielders who came across with a heart-breaking climax in the ninth.

What's the matter with First Baptist? We hope they haven't lost heart over their protest refusal in regard to their first loss.

Earl Moran, the old North Plainfield A. C. player, broke into the ranks of semi-professional ball Sunday afternoon, when he took Lidgate's place behind the bat for Bound Brook.

He started out with a pretty good afternoon's work, holding up Frederickson and Slocum in great shape and also secured one of his teams' five hits.

Plainfield will be out of town for the first time in a long while next Saturday, when they journey to Recreation Park and open up their series of three games with the Westfield nine.

As this team lost their initial contest of the season last week a good game is expected and a large delegation of Plainfield rooters will probably accompany the locals on the trip.

Fight fans will probably be given another treat similar to the one handed out on July 4, when Jack Johnson and Al Palzer meet for the championship of the world on Labor Day. The big smoke says this is his last appearance in the ring and never wants to see a pair of boxing gloves again.

The Wolgast-Rivers bout, which ended in a near-riot on July 4, will also be fought over again on Labor Day to decide the ownership of the diamond studded belt which has been offered for the championship.

Just to keep the field and track movement going in this city, Charles R. Bostwick, director of Parker Field, is organizing a junior meet for Labor Day.

Abbie Carlstrom, the Elizabeth boy, who held down the short stop position for Plainfield last season, and Flock Luyster, another Elizabeth player, well known in this city, are starring for the Lawrence nine, of the New England League.

Just by way of celebrating the Nation's birthday, on July 4, Luyster rapped out a pair of home runs and Carlstrom poled a circuit swat and a single.

The New York fans have dubbed the New York Giants "The Rube Marquard Steam Roller Company (Inc.)."

The American team of athletes have started a repetition of their previous Olympic wins and are out for records in the present international games.

After winning his heat in the 100 meter run, Drew, the little Springfield (Mass.) High School sprinter, was formed to watch the finals from the side lines.

The wonderful negro runner pulled a tendon in the trial heats and although he went to the gym and donned his running togs, he had to be carried back from the track.

Drew was a popular favorite with the Olympic crowd and keen disappointment was displayed over his misfortune.

The claim that the pitching in the American League is better than that in the National is borne out a little by the batting averages. The older organization has a gross average of .272 and the junior .262.

Alfred H. Tilley, captain of Dartmouth's 1913 track team, died yesterday, following an operation for appendicitis.

Tilley was one of the best college hammer throwers, and in 1914 won the intercollegiate championship. He was a pupil of John Flanagan, under whose instruction he mastered the triple turn.

Pitcher "Rube" Marquard met his Waterloo yesterday, after nineteen straight victories. He was taken out after the sixth inning, Chicago defeating New York, 7 to 2, in the opening game of the series.

Jimmy Lavender, who opposed the "Rube," is the pride of Chicago fans. The former Providence twirler is going better than any man on the Cubs staff.

Lavender had pitched thirty-eight consecutive innings without being scored on up to yesterday's game. As the Giants didn't tally until the third, Lavender pitched forty scoreless innings in succession.

Lajoie is truly the wonder of baseball. He hasn't gone back a meter in efficiency. He is still the same dangerous clean-up hitter and the same graceful fielder. He made some stunning plays. Once more he showed that he was the best infielder in the business, putting the ball on a runner when he took Steve O'Neill's wide throw in the first game and retired Baker.

The only way for a pitcher to keep Lajoie from hitting the ball is to pitch so far out that he will be unable to reach it. Because a ball is not squarely over the plate means nothing to Larry, who can hit anything within possible reach with equal freedom.

Russell Ford, star pitcher of the New York American League baseball team, and Miss Mary H. Bethell, of Reidsville, N. C., were married Sunday night. The couple left at once for New York, where the groom was scheduled to pitch against the Washington team yesterday.

Al Palzer, who defeated Bombardier Wells at the Garden a short time ago, has decided that his next bout should be with Jack Johnson, and has called off his proposed bout with Luther McCarthy, which was originally scheduled for Madison Square Garden on July 18. According to advices from the West, Johnson announces that he will gladly take on Palzer for a bout Labor Day and then retire from the ring. Judging from Palzer's showing against Wells, the champion would have little difficulty with big Al.

Joe Jeannette, the Hoboken heavyweight, is making another effort to force Jack Johnson into a match. Jeannette has made other efforts since Johnson won the title, but without result.

Frank R. Emmons, of 47 Prospect avenue, has secured a position with the National Automobile Company, and will enter upon his new duties next Monday morning. "Pete," as Emmons was familiarly known, has been engaged in the plumbing trade in this city for the past three years and will enter into the automobile business with the idea of becoming an expert driver of racing cars. Emmons has lived in this city all his life and has made himself popular with a large circle of friends. He is an accomplished athlete and coach and was a leading factor in the Holy Cross Club when it flourished two years ago in this city. He played for a number of years on the Holy Cross football and baseball teams and after he gave up playing turned his attention to training the club's athletic teams.

The Sale You've Been Waiting for Is Here!

In reality it's a twice-a-year store cleaning, where Smart Clothes and Wearables are moved by the magic of low-priced reductions.

HERE ARE SOME OF THE PLUMS NOW READY FOR THE PLUCKING!

MEN'S SUITS.

Were $12 now $10
Were $15 now $12
Were $18 now $15
Were $20 now $16

MEN'S SHIRTS.

Were 50c now 39c
Were $1.00 now 85c
Were $1.50 now $1.15

-ROTHBERG'S-
"THINGS THAT MEN WEAR."
214 WEST FRONT STREET
NEXT DOOR TO PROCTOR'S.

FILMS DEVELOPED, ANY SIZE ROLL 10c
Developing and Printing in 24 hours
Special Price on 8x10 Enlargement and Frame
$1.00 Complete
SPORTING GOOD--BASEBALL AND TENNIS SUPPLIES
Tennis Racquets Restrung
Wright & Detro Champion Tennis Balls
3 for $1.25
PAUL R. COLLIER
Film Specialist
156 E. FRONT ST. 'PHONE 51-W

GOLF NOTES.

A golfer with a procilivity for figures and for the complication of data, has gotten together a comparison of distances made off the tee by men, women and boys. The men's distances are based on a driving contest betweeen British professionals at Sandwich; between women at the Shawnee Country Club, Pa., and between the boys in the recent junior metropolitan championship at Plainfield. The figures:

Men—Edward Ray, 251½ yards; James Braid, 250 yards; Harry Vardon, 235 yards.

Boys'—Philip Carter, 251 yards; E. L. Dyer, 225 yards.

Womeen—Mrs. William Hilles, Wilmington, 175 yards; Mrs. Caleb F. Fox, Huntington Valley, 162 yards; Miss L. A. Wells, Brookline, 159 yards.

While the women's figures were not made by such long drives as Miss Gillian B. Hyde, of South Shore, or Miss Marion Hollins, of Westbrook, or some of the British women, they are fairly representative. The figures are all the more interesting when it is considered that the boys and women are not at the head of their class, except perhaps Carter, who is the interscholastic champion, while the men are among the world's greatest players.

Spotswood D. Bowers, of Brooklawn, has always been classed among the short players of the metropolitan district until this season. At the present time Bowers is driving so long a ball that there are few amateurs in this vicinity who can make him play the odd. How this sudden lengthening came about is explained by Bowers in rather a unique way. He spent last winter without doing much exercise and found that he had taken on considerable weight about the waist line when he resumed golf in the spring. He had been in the habit of making his strokes with his arms close to his body and, according to Bowers, when he began to play again he was unable to take his accustomed swing without materially interfering with his waist line and causing considerable discomfort. So he began to swing with his arms further away from his body; with the result that he got a much longer ball.

PLANS BASEBALL LEAGUE FOR THE SMALL BOY

A junior baseball league for the smaller boys of the city is being planned by Charles R. Bostwick, director of Parker Field. The organization will be known as the Parker Field Junior Baseball League and will include boys of from nine to sixteen years of age who have beeen in attendance at the regular sessions of the playground.

It is planned to have at least four teams in the league and a regular schedule will be drawn up. Any fellow desiring to become a member of one of these nines should be at Parker Field Thursday morning, at 10 o'clock. It is not necessary to be an unusually good baseball player in order to make one of these teams and any fellow who really wants to get into the game will be placed on one of the nines where he can learn the fine points of the game. Captains will be selected Thursday morning and will be given charge of their teams at once, so that they can get their men into condition for the opening contest.

BOUND BROOK PLAYER QUITE SOME BATTER

Frank Bruggy, the former star backstop of the Bound Brook baseball team and one of the best hitters recently turned out of that hilly village, is chopping down everything that comes across the pan up in Pittsfield, Mass. The big catcher is hitting around the .500 mark and he has scored so heavily with the fans that some of the bugs want to deed him the town. Frank twisted his leg while sliding into a bag Saturday and has been unable to play since. The injury is not a serious one, however, but on the advice of the club physician he is taking a rest.

WESTFIELD MIXED DOUBLES.

In the semi-final round of the mixed doubles tennis tournament at the Westfield Golf Club Miss Hazel Gardner (former champion of Vassar College) and W. A. Gardner defeated Miss Perkins and F. Perkins, 6-1, 6-0, and Mrs. Samuel W. McAneny and Mr. McAneny defeated Miss Philip and W. H. Gomez, 6-2, 6-2.

YOU CAN'T KILL ANYTHING WITH BLANK CARTRIDGES, SCOOP

New 25 and 30-Year Payment Policies

These policies are issued in response to a demand for policies that may be fully paid for in a stated time, but that will cost less than those issued for shorter payment periods.

THE PRUDENTIAL HAS THE STRENGTH OF GIBRALTAR

The Prudential

Founded by JOHN F. DRYDEN,
Pioneer of Industrial Insurance in America

PEOPLE ARE LEARNING

That it does not pay to leave valuables in the house when absent from town. The risk is too great. That is why each succeeding year brings to us for safekeeping a larger number of packages, trunks, etc.

Our STORAGE VAULT is well lighted, free from dampness, and proof against fire and thieves. The charge for storage is moderate.

THE PLAINFIELD TRUST COMPANY

Resources $4,300,000

WE CLOSE AT 12:30 O'CLOCK SATURDAY.

AN UNCOMMON OPPORTUNITY

for this week. We are offering the balance of our REFRIGERATORS at low prices. Not many to choose from but we may have just the style you want and you get a bargain.

Prices begin at.....$9.75 to $40.00

NOW'S THE TIME TO BUY

your PORCH FURNITURE. Everybody wants to be out doors this hot weather, and if you are not supplied with all the PORCH and LAWN FURNITURE you need these prices will interest you.

REED PORCH ROCKERS, MAPLE FRAMES.....$ .90 to $2.85
"OLD HICKORY" CHAIRS AND ROCKERS.....$2.00 to $4.25
WHITE CEDAR CHAIRS AND ROCKERS.....$3.00 to $4.00
BED HAMMOCKS.....$4.00 to $9.75

POWLISON & JONES

149-151 E. Front St. Plainfield, N. J.

DISCRIMINATE

Between our goods and other goods offered in competition and you will understand why we have
THE MOST PARTICULAR CONTRACTORS
THE MOST SATISFIED CUSTOMERS
THE LARGEST OUTPUT IN BUILDING MATERIALS.

J.D. Loizeaux Lumber Co.

East End Yard — North Ave. & Berckman St.
West End Yard — Rock Ave. near Front St.
Tel. 1776.

Fruit Jars and Jelly Glasses
Thick Jar Rubbers
JOSEPH W. GAVETT
WEST FRONT STREET
We Close at Noon Saturdays Till Sept.

CAMP .... ..RAM'S.. .... HORN

TOM MUIR, PROPRIETOR.

HALSEY ISLAND, LAKE HOCATCONG

Sixth Season
OPENS SATURDAY, JUNE 29

It's just the place for a fellow to spend his vacation. Motor-boats to rent for excursion parties.

For terms, etc., address Tom Muir, Box 118, Nolan's Point, Lake Hopatcong.

SPEND THE DAY AT
ATLANTIC CITY
MID-WEEK EXCURSION
VIA.
NEW JERSEY CENTRAL
WEDNESDAY, JULY 10
Round Trip $2.50
Children $1.25
Train leaves Plainfield 7:41 a. m. 7 6 3 smtu

ELIZABETH WILL HAVE WILSON DEMONSTRATION

Elizabeth, July 9.—The Elizabethport Democracy, which is the banner section of the party in Union county, will have a big Wilson demonstration tonight. There will be a parade consisting of the Jeremiah P. McNamara Association, the First Ward Independent Club, Third Ward Democratic Club, Bushtown Association and M. F. Gernardt Club. The procession will be headed by Brogan's military band of twenty pieces and there will be plenty of fireworks. The start will be made from Travers' Hall, Second street and Inslee place, at 8 p. m.

The line of march will be to First street, to Elizabeth avenue, to South Broad street, thence along South Broad to the residence of General Dennis F. Collins, treasurer of the Democratic State Committee, who will be tendered a serenade in honor of the work he did at Baltimore toward bringing about Governor Wilson's nomination.

AUTO VICTIMS RECOVERING.

New Providence, July 9.—Mrs. Henry Thompson and Mrs. Albert Burnett, who were injured when an automobile in which they were driving with their husbands on Friday evening crashed into a buggy, ran up an embankmeent and upset, throwing its occupants out, are reported to be doing well today. Both suffered from shock and were severely bruised. They are still under the care of physicians. Rev. Mr. Thompson was driving the auto. He said that in the darkness he could not see the buggy until he was too close upon it to shut off his power. The horse attached to the buggy took fright and ran. None in the auto party knows who occupied the other vehicle.

FAMILY RESCUED FROM FIRE.

Elizabeth, July 9.—A fire was discovered at 11 o'clock Sunday night in a delicatessen store at 166 Fourth street, Elizabethport, owned by Norris Gordon. The flames ate their way between the walls to the third floor, on which lived a Mrs. David and her two small children. They were nearly overcome with smoke, but managed to crawl to the fire escape. Detective Thomas Nolan, who was on his way home, saw their perilous condition, and rescued them. The firemen had hard work saving the building from destruction. The damage was about $1,000.

PROBERS POSE AS POLICE.

Paterson, July 9.—Two men in the guise of policemen held up and robbed Albert Holstein, of 101 Ward street, in Eastside Park Saturday night, taking $6. Holstein was walking in the park with a young woman when the men approached. Holstein questioned their authority when they ordered him from the park and demanded to see their badges, but they refuse to show them. In a scuffle that ensued the man was robbed. The young woman was not molested. Holstein reported the robbery to the police, but no trace of the men was found.

UPHOLDS DISTRICT COURT.

Trenton, July 9.—In an opinion filed by Justice Kalisch yesterday, the Supreme Court affirmed a judgment obtained in the First District Court of Newark by the Electric Park Amusement Company against Nicholas P. Psichos. The company sued for $500, alleged to be the balance due on a lease for stands in the park. Psichos sought damages on the ground that the company refused to let him put up two new stands in the park and claimed that there had thereby been an eviction.

GIVES COMMUNION SERVICE.

Paterson, July 9.—Rev. A. B Richardson, pastor of Wesley Methodist Episcopal church, announced Sunday morning the gift of a silver individual communion service by Mrs. Arthur H. Dey, in memory of her parents. Dr. Richardson paid a tribute to the late Mr. and Mrs. J. W. Doremus. He referred to the gift of Mrs. Doremus of the equipments for the platform, including the pulpit tablets, chairs and the communion tablets.

IN TRUST FOR 35 YEARS.

Morristown, July 8.—Trusteeship of thirty-five years duration was disclosed in the application of Philander B. Pierson for $100 counsel fees and one per cent. commission on the trust created by the will of Dr. William De Hart Quinby, who died in 1877. Dr. Stephen Pierson was one of the executors and trustees under the will, and for many years, until s death a few months ago, the surviving trustee.

CIVIL SERVICE HEARING.

Trenton, July 9.—The Civil Service Commission will hold a public hearing July 16, at noon, in its rooms, State House, on the exemption of the position of field or research worker for the department of charities and corrections. A similar position has been heretofore exempted for institutions like the State Home for Girls, Home for Feeble-minded Women and the Village for Epileptics.

SCARE HASTENS DEATH.

Riverton, July 9.—Fright, caused by a narrow escape from being run down by an automobile Saturday, is thought to have hastened the death of Policeman James J. Tomes, of Palmyra, who died of heart trouble yesterday. Reaching home, Tomes collapsed and grew steadily worse until the end came. Tomes was a special officer for Palmyra Township for eighteen years. For fifteen years he had been a constable.

STATEMENT OF CONDITION JUNE THE TWENTY-NINTH NINETEEN HUNDRED AND TWELVE.

RESOURCES.		LIABILITIES.	
Railroad and other Bonds	$ 46,442.50	Capital Stock	$100,000.00
Loans and Investments	452,110.32	Surplus and Profits	48,530.66
Furniture and Fixtures	9,126.56	Deposits	485,773.43
Cash	123,815.69	Interest Accrued	352.50
Interest Accrued	3,161.52		
	$634,656.59		$634,656.59

OFFICERS.

R. Henry Depew, President.
E. F. Feickert, Vice-President. M. C. Van Arsdale, Vice-President.
Frederic Coriell, Secretary.

DIRECTORS.

F. C. Ard, G. L. Babcock, Samuel Bingaman, Geo. S. Clay, J. H. Cooley, Frederic Coriell, R. Henry Depew, A. H. Dundon, E. F. Feickert, Geo. H. Frost, W. A. Garrigues, Geo. M. Holstein, Edward Maurer, N. A. Miller, Wm. Newcorn, Alex. Milne, A. W. Ransome, M. C. Van Arsdale, J. V. E. Vanderhoef

THE STATE TRUST COMPANY

CAPITAL $100,000.00

AMUSEMENTS.

PROCTOR'S

POPULAR PRICES
BEST REFINED VAUDEVILLE AND MOVING PICTURES.
THE COOLEST PLACE IN TOWN.
EVERY COMFORT.
Prices—Mat., 10c; Eve., 10c, 15c and 25c.

TODAY'S PROGRAM

Countess Olga Rosanova & Co. in "Chi-Sara-Sara;" Comedians, Ross & Bates; Musical Comedian, Grant Gardner; Comedienne, Marie Stoddard; Hermanys' Flying Animals.

Y. M. C. A. HALL
Tonight
AT 7:30 AND 9 P. M.
Motion Pictures
FEATURE FILMS.
Change of Program Each Evening
Auspices of MANUFACTURERS' BASEBALL LEAGUE.
ADMISSION .....10 CENTS
7 8 3

BOYNTON BEACH
DANCING
TUESDAY, THURSDAY AND SATURDAY EVENINGS, and EVERY AFTERNOON during the week.
No admission charged for Afternoon Dances.
CHILDREN'S DAY---THURSDAY
FREE TICKETS WILL BE GIVEN
Good for Swings, Merry-go-round and Slide.
Best Facilities for Bathing, Boating and Fishing. 7 6eodtf

BOYNTON BEACH
COLORED SALT WATER DAYS
JULY 10, 24---AUGUST 21
7 6 8 9 10

UP THE HUDSON
POPULAR EXCURSION
TO
WEST POINT AND NEWBURG
Every Wednesday
July 3 to Sept. 11, inclusive
via
NEW JERSEY CENTRAL
And Hudson River Day Line
Steamer "ALBANY."
Round Trip Tickets $1.50
Direct connection between Train and Steamer at Pier 1, adjoining Passenger Station, Jersey City. Train leaves Plainfield at 7:58 a. m. See circulars for other stations.
7 2 5 9 12 16 19 23 26 30

LAST FEW DAYS OF OUR
REMOVAL SALE
GOODS SOLD BELOW COST
CARL SILBERT'S JEWELRY STORE
219 WEST FRONT ST., Op. Proctor's
New Location Will Be
255 WEST FRONT ST., Op. Babcock Building.

VAIL BROS.
Plumbing, Tinning and Heating.
Satisfaction Guaranteed.
General Repairing a Specialty.
Night service promptly attended to.
Phone 1067-W. 123 Door St

BACK TO NATURE

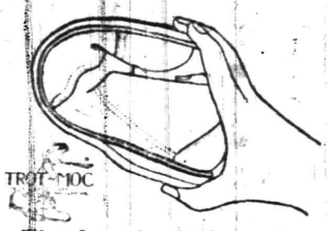

The foot should be as flexible as the hand. Why bind it down with stiff, hard leather or burn it with heavy, rubber soles.

Be comfortable. Wear

TROT-MOC

FOR GROWN UPS AND GROWING UPS

For real play, wear the right kind of a shoe and enjoy yourself.

Made in Brown and White leathers for Tennis, Boating, Camping and all Outing uses.

M. C. VAN ARSDALE
127 E. FRONT STREET.

THE NATIONAL PLAY SHOE

Dine in our Cool Restaurant—Popular Prices

Simpson Crawford Co.
33 Years Leaders of Fashion
SIXTH AVE. 19TH TO 20TH STREET. NEW YORK
In New York's Shopping Center

Our Summer Delivery Service to the Sea side and other Resorts is Now in Operation.

A Preserving Time Sale of
Ball Perfected Mason Jars at About Usual Cost

Every housekeeper knows the Mason Jar. It's the last word at preserving time.

Basement and Main Floor. Cash Mail Orders Filled.

By taking them in carloads, direct from Ball Brothers, at Muncie, Indiana, we secured the lowest market price, and we offer these jars as a special at about what they cost us.

Remember these are the best jars made, the best glass, the best finish.

Complete with porcelain lined screw tops; we stored these jars since January for this sale; it will pay you to anticipate your needs for the season and buy them now. None to dealers. Packed 1 dozen in a Box.

Mason Jars One Pint Size; Each,	Mason Jars One-Quart Size; Each,	Mason Jars ½-Gallon Size; Each,
3½c	4c	6c

On Sale in Basement and Main Floor
Simpson Crawford Co., In New York's Shopping Center

Pacific Coast Summer Tours
With Experienced Personal Escort — Including All Expenses
YELLOWSTONE PARK — GRAND CANYON
CANADIAN ROCKIES — COLORADO RESORTS
COMPLETE TOUR OF CALIFORNIA
27 and 36 DAY TOURS — HIGH CLASS ARRANGEMENTS
BOOKLETS AND FULL DETAILS.
THOS. COOK & SON — NEW YORK
245 BROADWAY, 553 FIFTH AVENUE — 264 FIFTH AVENUE, 2389 BROADWAY
TICKETS AND TOURS TO ALL PARTS OF THE WORLD.
One Hundred and Fifty-five Offices Under Our Own Management.
COOK'S TRAVELERS' CHEQUES PAYABLE EVERYWHERE

USE PRESS WANT ADS

WE ARE EYE SPECIALISTS

Making the eye and its needs our study. We especially invite those who may have been improperly fitted elsewhere to take advantage of our skill. Come in at once and have your eyes examined FREE. Your eyesight is too precious to be trifled with.

STILES & CO.

PHILADELPHIA EYE SPECIALISTS

at 107 East Front Street, Every Thursday.

Hours 10:00 a. m. to 5:00 p. m.

OVER 35 YEARS' EXPERIENCE

PATENTS

TRADE MARKS
DESIGNS
COPYRIGHTS &C.

Anyone sending a sketch and description may quickly ascertain our opinion free whether an invention is probably patentable. Communications strictly confidential. HANDBOOK on Patents sent free. Oldest agency for securing patents.

Patents taken through Munn & Co. receive special notice, without charge, in the

Scientific American.

A handsomely illustrated weekly. Largest circulation of any scientific journal. Terms, $3 a year; four months, $1. Sold by all newsdealers.

MUNN & Co. 361 Broadway, New York
Branch Office, 625 F St., Washington, D. C.

$18,000
NORTH PLAINFIELD, NEW JERSEY, SCHOOL BONDS.

Sealed bids are invited by the Board of Education of North Plainfield, N. J., for the purchase of $18,000 4% school bonds.

8 bonds for 10 years; 8 bonds for 11 years; 8 bonds for 12 years; 8 bonds for 13 years; 4 bonds for 14 years. Interest payable semi-annually.

Sealed bids will be received by the Board of Education until 8 p. m., July 15, 1912, at Somerset School Building, North Plainfield, New Jersey.

Bids must be for the entire issue.

Bids must be sealed and addressed to District Clerk, North Plainfield, New Jersey, and marked on the outside of enclosed envelope "Bids for Bonds."

JUSTUS H. COOLEY, M. D., President.
ALBERT STEINER, District Clerk.
6 27 5eod

BUTTER

We pride ourselves upon the Quality of our Butter. Using the utmost care in its selection, you can always depend upon it for Purity and Freshness. Reasonable Prices and Prompt Free Deliveries to all parts of Plainfield.

W. W. DUNN
"THE PARK GROCER"
Duer St. and Lincoln Place.

SMALLEY Bros

147 NORTH AVENUE.

BUTCHERS

CHOICE MEATS
GAME IN SEASON.
ROASTING AND BROILING CHICKENS A SPECIALTY
BERKSHIRE SAUSAGE (none better).
Orders called for and delivered.
Telephone 88-A.

EDUCATIONAL.

Students May Enter at Any Time.
Plainfield Business College and School of English
For Practical Business Training
Visitors Welcome. Investigate Now.
A. S. HERR, Principal & Proprietor
Woodhull & Martin Bld. 'Phone 340

Hoagland's Express

BAGGAGE TRANSFER

Office: 116 West Second Street, in Plainfield Theatre Building.
Tel. 883-W. House, Tel. 648-L.

Hodge's Pharmacy

Y. M. C. A. BUILDING.
BELLE MEAD SWEETS.
Telephone 62.

CHAS. KEIDERLING
FURNITURE PACKER.
Furniture, Trunks, Pictures, China, Glass and Bric-a-Brac Packed and Crated for Storage and Shipping. Storage Rooms to Let.
Tel. 559-J. 258 E. Front St.

Patrons of the
WOMAN'S EXCHANGE
are earnestly requested to SETTLE THEIR ACCOUNTS before leaving town for the summer in order that the consignors may be promptly paid.

E. B. MAYNARD'S
Memorial Parlors, Electrical Massage for Face and Hair. First-class Work. Children's Hair Cutting a Specialty.
Tel. No. 764-R. 141 North Avenue

ON YOUR WAY
to the station step and see Alex Stills, the Barber, who has opened an up-to-date shop on Depot Park, near Eastbound Station. Special attention to children. 'Phone 322-J.

TAFT MEN FAIL TO NAME A CHAIRMAN

Charles D. Hilles and Harry M. Daugherty Are Urged.

COMMITTEE IS OPTIMISTIC

Think President Has Chance to Win. William Barnes, Jr., Said to Be Out of Race For Chairmanship—Mr. Taft Says He Has No Choice.

Washington, July 9.—Although the subcommittee of nine of the Republican national committee of the conferences that occupied all day failed to make any selection as chairman, it is understood that either Charles D. Hilles, the president's private secretary, or Harry M. Daugherty of Ohio will be chosen, with the chances in favor of the former.

William Barnes, Jr., who has been favorably considered for the place, has practically been eliminated. The national committee were almost unanimous in the opinion that Mr. Barnes is the best equipped man for the place, but the fear was expressed that his selection would lead to the immediate lugging of the Barnes issue into the Taft campaign.

The members of the subcommittee who were instructed by the national committee to confer with the president in regard to the permanent organization of the latter committee found Mr. Taft's mind absolutely open.

The president insisted on having the views of the committeemen and upon giving his own opinions in regard to several candidates. The result was that the committeemen ended their day's labors without any candidate bearing the Taft tag. The president, now that he has obtained a full expression of views from the committeemen, will indicate his choice more definitely late today.

Think Taft Has Chance.

The most notable thing about the chairmanship situation is that five or six candidates really want the job. Mr. Barnes of New York would like to have it. So would Mr. Daugherty of Ohio. The fact was taken to indicate that the political wisacres think that Taft at least has a good fighting chance. There was a surprising cheerfulness among these committeemen over the nomination of Woodrow Wilson by the Democratic convention and the announcement of the call for the third party.

The subcommittee consists of General Powell Clayton of Arkansas, chairman; Alva H. Martin of Virginia, secretary; Roy O. West of Illinois, John J. Adams of Iowa, Charles B. Warren of Michigan, Thomas A. Neidringhaus of Missouri, F. W. Estabrook of New Hampshire, Sewell Sanders, United States senator from Tennessee, and Samuel A. Perkins of Washington.

All the members except Mr. Perkins were present. Mr. Estabrook, after the White House conference, was designated to speak for the committee. He said:

"We agreed not to mention any names for publication. There were eight or ten names mentioned and considered, representing various sections of the country. There was no recommendation in favor of any man for chairman, and it appeared that no one was prejudiced in favor of or against any one. This leaves every one in the field with equal chances."

BULLETS FOR POLICE; MOB TRIES LYNCHING

Rope About Prisoner's Neck When Reserves Arrive.

New York, July 9.—In a fight with striking sailors three Brooklyn policemen were shot, two so badly that they were taken to the Holy Family hospital in a dying condition. Reserves were called from the Hamilton avenue police station and they saved Alexander Sazanno, one of the strikers who did the shooting, from being lynched by a mob of more than 2,000 people.

The rope was already around Sazanno's neck and the loose end was being drawn over the arm of a lamppost when the reserves, under Inspector Harkins and Captain Hussy, reached the scene and helped Patrolman McMillan get his man to the station, more dead than alive.

CLEW IN GIRL'S MURDER.

Boy Finds Knife With Which Crime May Have Been Done.

New York, July 9.—A murderous looking dirk with a four inch blade and a wooden handle upon which was nailed a brass crown, which the police believe may have been the weapon with which little Julia Connors was stabbed forty-one times, was found lying in the street in front of the tenement building where the police believe she was killed.

It was wrapped in a piece of Jewish newspaper and lay amid the dirt near the curb. Jacob Posner, fifteen years old, found the knife, and Garfield Carson, who saw him pick up the weapon, called the attention of Detective Flynn to the knife.

—Youngpop—"I tell you that kid of mine was born to rule." Singleton—"Think he'll make a statesman, eh?" Youngpop—"Yes; or a janitor."

WILLIAM G. M'ADOO.

Man Who Built Tubes Is Ardent Woodrow Wilson Supporter.

© 1912, by American Press Association.

One of the hardest workers at the Baltimore convention for the nomination of Woodrow Wilson was Mr. McAdoo. Mr. McAdoo has been at several Sea Girt conferences, and it is admitted that he wields considerable influence in the election plans.

EXPERT SAYS THAT HARRY THAW IS SANE

Declares It Would Be Safe to Free Him.

White Plains, N. Y., July 9.—Dr. Adolph Meyer, first alienist for the defense in the Harry Thaw hearing, declared without hesitation that Thaw is sane and that it would not be dangerous for him to be at large. This answer came when Mr. Shearn, Thaw's counsel, had submitted to him a short hypothetical question.

The last examination of Thaw by Dr. Meyer took place on June 12 last. At that time he was asked what was the greatest mistake he had made in his life, and he replied that it was the killing of White on June 25, 1906. Thaw added that the factor over which it had occurred had passed away from him. Therefore he considered it of no consequence.

When asked what his leading motives in life were before the situation arose (meaning the murder) the slayer of White said that as far as he could judge he was very much like other people and that he never had any exaggerated ideas.

"As to the future," Thaw continued in telling his story to the insanity expert, "I would like to go abroad. I don't think I am in a position now to judge what I could do after that."

The witness said he could find no trace of persecution delusions or of exaggerated ego when he questioned Thaw on many occasions.

Heat Death In Buffalo.

Buffalo, N. Y., July 9.—Gustave Lawson, sixty-three, father of the one time world's champion bicycle rider, Iver Lawson, who was overcome by the heat while standing in front of his home, is dead.

General Markets.

New York, July 9.

BUTTER—Steady; receipts, 15,561 packages; creamery, extras, lb., 27a27½c.; firsts, 26a26½c.; seconds, 25a25½c.; thirds, 24a24½c.; state dairy, tubs, finest, 26a26½c.; good to prime, 24a25c.; common to fair, 22a23c.; process, extras, 25c.; firsts, 23½a24½c.; seconds, 22a23½c.; factory, current make, firsts, 23c.; seconds, 21½a22c.; thirds, 20a20½c.; packing stock, current make, No. 2, 21c.; No. 3, 19a20c.

CHEESE—Firm; receipts, 3,774 boxes; state, whole milk, new, specials, white, lb., 15a15¼c.; colored, 15a15¼c.; average, fancy white, 14¾c.; colored, 14¾c.; undergrades, 13¾a14½c.; daisies, 15½a15¾c.; state skims, new, specials, white, 12a12½c.; colored, 12a12½c.; fair to choice, 9¾a11½c.; undergrades, 3½a8½c.

EGGS—Irregular; receipts, 17,371 cases; fresh gathered, extras, doz., 22½a23½c.; extra firsts, 20½a21½c.; firsts, 19a20c.; seconds, 18½a19c.; dirties, 14a14½c.; checks, 8a16c.; state, Pennsylvania and nearby, hennery whites, fancy large, 26a27c.; fair to good, 24a25c.; hennery browns, 24c.; gathered brown and mixed colors, 20a23c.

DRESSED POULTRY—Fresh killed, weaker; chickens, dry packed, Philadelphia broilers, lb., 31c.; Pennsylvania broilers, 26a28c.; western broilers, 22a26c.; fowls, dry packed, western, boxes, 14½a16c.; bbls., iced, 12a15c.; old roosters, 10a10½c.; spring ducks, nearby, 18a19c.; squabs, white, doz., $1.50a3.50; dark, $1.25; frozen, turkeys, No. 1, 21a23c.; No. 2, 14a15c.; chickens, roasters, milk fed, 20a24c.; corn fed, 19a20c.; fowls, 4 to 5 lbs. each, 16a16½c.

HAY AND STRAW—Weak; timothy, 100 lbs., $1a1.45; shipping, 90c.; clover, mixed, 85c.a$1.10; long rye straw, 60a30c.; oat, 65c.; small bales 5a10c. less.

Live Stock Markets.

Pittsburgh, July 9.

CATTLE—Supply, 115 loads; market steady; choice, $8.75a9.15; prime, $8.25a8.65; good, $7.75a8.15; tidy, $7.25a7.65; fair, $6a7; common to good fat bulls, $4.60a6.75; do. cows, $3a6.50; heifers, $5a7.25; fresh cows and springers, $25a75.

SHEEP AND LAMBS—Supply, 25 double decks; market higher and steady; prime wethers, $4.75a4.90; good mixed, $4.25a4.50; fair mixed, $3.75a4; yearlings, $5a5.50; spring lambs, $5a7.50; veal calves, $8.50a9; heavy and thin, $6a7.

HOGS—Receipts, 40 double decks; market higher; prime heavy, mixed and mediums, $7.90a7.95; heavy Yorkers, $7.95a8; light, $7.75a7.85; pigs, $7.25a7.50; roughs, $6.75a7.50; stags, $5a6.25.

—Tommy—"Pop, what is a peanut politicans" Tommy's Pop—"A peanut politician, my son, is one who is always looking for some one to shell out."

OLD GUARD LEADERS WILL HAVE TO TRAIL

Wilson Said to Have Accepted Advice of Gore.

Sea Girt, N. J., July 9.—Although it was band wagon day for the New Jersey Democrats at the little white house there were developments of much importance nationally to the fight of Woodrow Wilson and the Democratic party for the presidency.

It was made emphatic that this is to be a campaign run by the progressive wing of the Democratic party, headed by a progressive chairman, managed by progressive committees, and that there will be no olive branching, no concessions, no placating of any conservative elements in the party at any stage of the game. The progressive fight is to be carried on in every state in the Union.

The national headquarters is to be in Chicago, and not only will there be an eastern branch headquarters in New York city, but another in Denver or San Francisco. There will be more effort to attract the support of progressive Republicans than conservative Democrats.

United States Senator Thomas P. Gore of Oklahoma, who arrived just about the time the Jerseyman had put in an appearance, seemed to have been able to clarify the situation. Senator Gore had a two hour talk with the governor, and he made no concealment of his gratification after the interview was over. The senator sounded the progressive keynote, and it may be added that he will play a big part in the fight. He said that the party needed a man like McCombs or A. Mitchell Palmer for national chairman and that whoever the man is to be he must be a man of the "new type."

ICE PATROL IS OFF.

Wireless From Sea Lane Says Scout Cruisers Have Quit.

Washington, July 9.—A radiogram received from the scout cruiser Birmingham stated that that ship had ceased her ice patrol and was now bound for Philadelphia, where she was to return to the reserve fleet.

Since late in May the scout cruisers Birmingham and Chester have been taking turns in patrolling the navigation routes of the North Atlantic on the lookout for icebergs and ice fields.

Ice encountered was reported to the hydrographic office daily and thence distributed to all ships on the northerly routes, while the cruisers also relayed the wireless reports of other ships to the shore.

The ice patrol was instituted by order of Secretary Meyer following the Titanic disaster.

TAGGART QUITS COMMITTEE.

Indiana Leader Says He Wants to Get Out of Politics.

Washington, July 9.—Thomas Taggart of Indiana has resigned his place on the Democratic national committee, to take effect July 14. Mr. Taggart, who is in Washington, made the announcement that his resignation had been forwarded to the chairman of the national committee.

William H. O'Brien, state auditor of Indiana, or Senator John W. Kern will succeed to the place so long held by Mr. Taggart. Mr. Taggart insists that his only purpose in quitting the national committee was to get out of politics. He said he is perfectly satisfied with Wilson's nomination.

Weather Forecast.

Fair, continued warm today; tomorrow unsettled; probably local showers in southern portion; moderate south and southwest winds.

MOSES HELD IN BAIL.

Shirt Manufacturer Hauled From Hotel by Irate Sister-in-law.

Atlantic City, N. J., July 9.—Samuel Moses, a shirt manufacturer, who was pulled from a prominent hotel by his sister-in-law, Miss Catherine Creighton of Philadelphia, was held in $500 for grand jury action by Justice Jagmetty, but Mrs. Gertrude Wilkinson, the woman who was in the hotel room with him at the time, had fled before she could be arrested. It developed at the hearing that Mrs. Wilkinson is the same woman who was named by Mrs. Wolstenholme, daughter of F. A. Poth, the millionaire brewer, in her divorce case. Wolstenholme was taken from the home of the Wilkinson woman after she first had attempted to protect him from the officers with a loaded revolver.

At the hearing Moses managed to produce a man so like him that an ordinary acquaintance could not tell them apart. He endeavored to prove that the "twin" was the "Mr. Wilkinson" who had registered at the hotel. Both Mrs. Moses and her sister thought otherwise. So did Justice Jagmetty.

WEATHER EVERYWHERE.

Observations of the United States weather bureau taken at 8 p. m. yesterday follow:

	Temp.	Weather.
Albany	88	Clear
Atlantic City	76	Clear
Boston	84	Cloudy
Buffalo	74	Cloudy
Chicago	80	Cloudy
New Orleans	80	Clear
New York	87	Clear
St. Louis	84	Cloudy
Washington	86	Cloudy

HAHNE & CO.

IMPORTERS · NEWARK'S STORE BEAUTIFUL BROAD, NEW AND HALSEY STREETS · RETAILERS

WE GIVE AND REDEEM SURETY STAMPS

And Now Comes a Week's Sale of
Laundry and Kitchen Needs

Hardly a thing needed in the kitchen or laundry that will not be included in this week's sale at diminished prices.

Look around. See what is ready to be cast aside. Prepare your list of old things to be replaced with new or better ones, then come to this sale. Savings are most pronounced, as you will see from this generous list—and there are many more things special priced.

FOR WASH DAY.

Surety Washing Machines; covered gearing; easiest running of all washers; will do a day's washing in an hour; regularly $6.98; this week at **$5.98**

Surety Clothes Wringers; with one-year guarantee; 10-inch rubber rollers; useful family size; regular $3.25; special at **$2.75**

Clothes Baskets of imported willow; best grade willow; good and strong; smooth finish; regularly 63c; at **53c**

Ironing Boards—Good strong folding style with stand; can be set three different heights; regularly $1.19; special **79c**

Clothes Pins—Best selected, smooth finished, hard wood; regularly 12c per 100; at **8c**

Clothes Lines of white cotton; best quality; regularly 1¼c per yard; special at **1c**

Clothes Poles—Good and strong; regularly 12c, to go at **10c**

WASH BOILERS.

Oval Wash Boilers—Tin, with **genuine copper bottoms**; well soldered seams, guaranteed not to leak; several qualities and sizes.

Heavy XXXX Tin.	7	8	9
Regular	$2.25	$2.49	$2.98
Special	**$1.29**	**$1.39**	**$1.49**
Heavy XXX Tin.	7	8	9
Regular	$1.89	$1.98	$2.25
Special	**$1.09**	**$1.29**	**$1.39**
Heavy XX Tin.	7	8	9
Regular	$1.49	$1.69	$1.89
Special	**98c**	**$1.09**	**$1.29**
I. C. Tin.	7	8	9
Regular	89c	98c	$1.09
Special	**59c**	**69c**	**79c**

FOOD CHOPPERS.

Made by Landers, Frary & Clark; will chop all kinds of meat and vegetables; fine, medium or coarse; reg. 75c; special at **59c**

KNIVES.

5,000 asorted knives; all of best quality steel; a variety of shapes and handles, including:

8c and 10c Bread Knives at **7c.**
19c Butcher's Knives at **10c.**
39c Cook's Knives at **29c**
19c Steak Knives at **10c**
15c Vegetable Knives at **9c**
7c Vegetable Knives at **5c.**
5c Vegetable Knives at **2 for 5c.**

INITIAL DINNER SETS.

Here's something individual—something that seems to be your very own, as tho made for you. Your initial in gold on every piece in your dinner set. 100 pieces to the set; fine American porcelain, including meat platters and soup tureens; regularly sold at the moderate price of $11.98; special priced for this week **$9.18**

JELLY GLASSES.

Tin top; clear glass, best quality:
6 oz., regular 16c, at **11c**
8 oz., regular 20c, at **18c**
10 oz., regular 24c, at **20c**

TUMBLERS.

Glass Table Tumblers; medium weight; clear glass; several patterns to select from; regular 36c per dozen; special, each **2c**

SALT BOXES.

Salt Boxes; blue and white imported porcelain; hang on the wall; hinge cover; large size; regular 29c; special **21c**

GARDEN HOSE.

Best quality 3-ply ¾-in. black rubber garden hose complete on hardwood bent hose reel; brass spray nozzle. regular $6.28; special at **$5.49**

SCREEN DOORS.

Ready-made screen door; walnut stained wood work 1¾ inch thick; covered with the best quality screen wire cloth; 12 mesh black, sizes 2 ft. 10x6 ft. 10 in.; 2 ft. 8 in.x6 ft. 8 in. Regularly 98c; special at **79c**

Screen Door; natural finish; same make as above; 2 ft. 10 in.x6 ft. 10 ins. Regularly $1.49; special at **$1.25**

Alcohol Stoves—Just the kind for summer time; two-burner; give a very hot flame; no wicks to get out of order; reg. $2.75; at **$1.95**

Alcohol Stoves—The "Sunburst;" single burner; regularly 29c and 39c; special **21c** and .. **25c**

Sweepers—Bissell's Standard, formerly known as The Grand Rapids; jappaned trimmings; regular $1.89; special **$1.49**

Step Chairs—Hard wood; nicely varnished folding step ladder chair; regular $1.49, at ... **98c**

Corn Slitter—A useful article for slitting the grains on the cob. It does not remove the corn from the cob, but cuts the hull of every grain. Then butter and season to taste. The delicious corn is obtained with the slightest pressure of the teeth leaving the hulls on the cob; price **15c**

Corn Scrapers; another useful little article for removing the corn from the cob; price **10c**

Potato Mashers; wood handle; extra strong; several styles; regular 5c, at **3c**

Cereal Jars; blue and white decorated Porcelain; barrel shaped; sixteen different names; regular 29c; special **21c**

Oil Cooking Stoves; three-burner blue flame oil stove; nicely jappaned brass sub tank; you can get a meal quickly with this stove; regular $6.59, special at **$4.95**

BERRY DISHES.

Glass Berry Dishes; large variety of colonial and imitation cut glass; several sizes and shapes; regularly 10c; your choice at **7c**

Pitchers; fine American Porcelain milk pitchers; two shapes; price **10c**

Fruit Saucers; large assortment in American and English Porcelain, also colonial glass and imitation cut glass; price, each **5c**

Decorated Plates; fine Limoges decorated china dinner and luncheon plates; regular 25c; special at **15c**

Wind Chimes; Japanese wind chimes for porch decoration; regular 10c and 25c; special prices ..... **5c and 9c**

Step Ladders; the Gem step ladder; 5 feet; good and strong household ladder with pail rest; regular $1, special at **79c**

Bath Room Stools; round white celluloid finished; regularly $7.49 and $3.49; special **$3.49** and **$1.79**

Toasters; will toast four slices of bread; will fit gas or oil stove; regular 10c; special at ... **7c**

ICE CREAM FREEZERS.
The Gem, 3 and 4 quarts.

Gem Ice Cream Freezers are the world's best; make the smoothest cream; use less ice; strongest can and tub on the market.
3 quarts, regular $2.15, at **$1.85**
4 quarts, regular $2.63, at **$2.25**

LAWN MOWERS.

The Surety four-blade cutter; easy running; tempered steel blades; every mower guaranteed to give perfect satisfaction; regularly $3.98, at **$3.25**

ONE DAY ONLY
MASON FRUIT JARS, PINTS OR QUARTS 4c

Mason's Porcelain Lined Cap Fruit Jars; strong glass; made by Ball Bros. Glass Factory; every jar perfect; complete with rubbers; tomorrow only pints or quarts **4c**

Coaster Sets—Decorated tile coaster and tray with nickel-plated gallery; set consisting of six tumbler holders, one bottle holder and tray; price complete **$1.98**

Collapsible Drinking Cups—Satin finished Aluminum Pocket Drinking Cups; regularly 8c, at **5c**

Sink Strainers—All wire; fit in corner of sink, regularly 12c, at **10c**

Sink Strainers—Of jappaned tin; regularly 10c, at **7c**

Advertising Pulls—It Doesn't Jerk

That is if it is put together rightly and placed in the right mediums. Under such conditions it is certain to influence your business to the betterment of it if you will only have the courage to "keep at it."

How did John Wanamaker and our other commercial kings build up their vast enterprises? Simply by good business ability and—Advertising constantly—keeping at it. You wouldn't apply a liniment with a feather would you, you rub it in—just the same with advertising, except that you keep on rubbing it in and the harder and longer you do the rubbing the greater the returns.

We once read in a country paper the following: "If you have a prosperous business, advertise and keep it—if not advertise and get it. If you can't find the necessary time to devote to advertising your business properly phone us. We have an expert who will put up your "Copy" that will bring sure results.

The Advertising Department Plainfield Daily Press Tel. No. 1300

TRY A PRESS WANT AD

JULY CLEARANCE SALE!

An Event That Means Dollars in Customers Pockets

BEGINNING TOMORROW MORNING we will electrify the buying public with a series of **BARGAIN SALES**, the like of which have seldom, if ever been attempted. To accomplish our purpose of a complete disposal of our Summer stocks, each department will offer merchandise at a phenominally low price, and thrifty shoppers will revel in a veritable feast of bargains. Bear in mind that this is a bona fide sale of high class merchandise, **NOT LEFT-OVERS**, that premiums must be offered to take them away.

WE SHARE OUR SMALL PROFITS WITH YOU, RATHER THAN GIVE THEM TO THE PREMIUM MAN, THEREFORE OUR BARGAIN VALUES ARE UNMATCHABLE, MAKING EVERY ITEM FULL OF INTEREST TO YOU. The following departments will be represented in this extraordinary Clearance Sale: Women's Suits, Coats, Dresses, Skirts, Petticoats, Hosiery, Muslin Underwear, Corsets, Neckwear, Ribbons, Parasols, Suit Cases, Waists, Kimonas, Dressing Jackets, Rompers, Blouses, Millinery, etc., etc.

To be on the Safe Side Come Early **See Show Window Displays**

WOMEN'S AND MISSES' SUITS; All our $14.98 to $25 values, offered now at $10

All wool serges, whipcords and novelty mixtures; light and dark colors; peau de cygne or satin linings; better hurry.

$3.00 DRESSES for $1.98

In striped lawns, chambrays and ginghams; extra quality with sailor collar and cuffs to match; color pink, blue and lavender.

GIRL'S $4.00 DRESSES.

Of sheer lawn, with imported Hamburg yokes; front and back with deep flounce; slightly soiled from handling at 49c, 69c and 98c

WOMEN'S AND MISSES' $10 to $15 SUITS; now at $5

A beautiful suit in serge and mixtures; all sizes; coats lined with guaranteed satin.

$5.00 DRESSES, now $2.98

Greatest value ever, of fine tissue gingham, black, blue, tan or lavender and stripes.

LONG LINENE DUSTERS.

A wonderful coat for motoring or traveling; made of heavy quality linene, in semi-fitting models 98c

WOMEN'S AND MISSES' SUITS; $12.50 to $18.50 values; now $7.50

If everybody who reads this ad. could see these suits as we have seen them they would be gone in a jiffy.

$4.00 LINON NORFOLK DRESSES; now $1.98

Extra fine linon, in tan and white, with black or red belts; all sizes from 14 to 44.

WASH SKIRTS.

Consisting of reps, linens and linenes; some with plaits, others slightly soiled at 29c, 59c and 98c

PONTENETTE COATS; Regular $8.50 Coats for $4.98

These coats are sold at about half their real value; the latest style and most wanted.

ALL WOOL SERGE AND MIXTURE COATS; now at $5.00

This season's newest styles, in all wool serges and mixtures, daintily tailored.

$25.00 WHITE DRESSES; now at $10

White imported grenadine dresses, trimmed with cluny lace and crochet buttons; baby Irish lace on neck and sleeves.

45c KIMONAS, for 22c

These are made of fine figured batiste, in a splendid variety of new designs in all sizes; light, medium and dark colors.

$1.00 NIGHT GOWNS, for 59c

One lot of beautiful gowns trimmed with lace and embroidery, fine sheer nainsook finished with pink or light blue ribbon; no duplicate of this lot.

75c AND 98c PETTICOATS for 49c

You can buy these in plain black, solid colors or stripes, light weight with deep dust ruffle; this means 2 for the price of one.

35c BRASSIERES, for 22c

These are just as well made and finished as a 50c article; they are trimmed with a good quality embroidery; in all the best sizes.

39c AND 45c RIBBONS, for 22c

In plain stripes, moire and Persian styles; this season's new patterns and colors.

50c CHILDREN'S ROMPERS, for 39c

In a variety of plain colors, and small checks, the kind that wash and wear well.

$1.00 WHITE WAISTS, for 69c

55 dozen, all new styles in sheer lawn and batiste; prettily trimmed with lace and embroidery; dozens of styles to select from; sizes 34 to 44.

$1.25 AND $1.50 SHIRT WAISTS for 98c

A splendid assortment of this season's newest styles; everyone trimmed differently; high or low neck; short or long sleeves; in all the sizes.

39c DRAWERS AND CORSET COVERS, for 19c

Made of extra fine quality muslin, trimmed with embroidery and small tucks; when these are sold we cannot replace them at this price.

$1.25 AND $1.50 CORSETS, for 90c

A special lot of fine batiste and contil Corsets, with two pairs hose supporters; medium high and low bust, embroidery and lace trimmed, in all the sizes.

19c HOSIERY, for 11½c

Ladies' black, tan and white Hose; high spliced heel and double sole; fine quality lisle, in all the wanted sizes; don't miss this bargain.

$1.25 AND $1.50 MATTING SUIT CASES, for 98c

With reinforced leather corners; leather handles; brassed locks and clasps; genuine steel frames; a light weight, durable case.

J. A. FASS *The Paris*

Cloaks, Suits and Furs

J. J. VARLEY *The Paris*

Ladies' Furnishings and Millinery

WALKS

We Construct Them

Trap Rock, Cement

Experience

R. G. BUSH

Tel Con. 743-5 South Ave

KIVANTINOS & JELLING

Successors to Alex. Lusardi.

Foreign and Domestic Fruits, Choice Confectionery, Nuts, Cigars, etc.

211 W. FRONT ST. Tel. 868-W

JOHN WINZENRIED'S

Storage Warehouse

316-318 WEST FRONT ST.

Separate Rooms—Clean and Dry.

Furniture removed with care

Tel. 640-R. Residence 312 Lee Place

JOHN WIRTH

(Successor to Henry Liefke)

BAKERY AND CONFECTIONERY

201-203 West Front St. Tel. 728

Orders delivered at short notice.

J. C. POPE & CO.

INSURANCE AGENTS

110 E. Front St. Plainfield, N. J.

HENRY WIERENGA

FURNITURE, FREIGHT, BAGGAGE EXPRESS AND RIGGER.

PIANO MOVING A SPECIALTY

Residence 'Phone 517-S.

KINDLING AND GRATE WOOD

Prompt deliveries. Orders received at 89 SOMERSET STREET.

JOHN MOBUS

P. O. Box 320 Telephone 19-F-42

ALASKA FREEZER

"The Freezer with the Aerating Dasher"

The most wonderful of all freezers. By means of its astonishing aerating spoons it whips air into every particle of the freezing cream, making ice cream that is a revelation in texture and delicacy. It breaks all records in speed—

makes perfect ice cream in 3 minutes.

Requires much less labor and uses less ice and salt than any other freezer.

A. M. GRIFFEN CO.

119-123 E. Front Street.

Plainfield, N. J.

Two 'Phones—6-214.

THE LIQUID ICELESS

Is the very latest soda fountain invention, and soda water drawn from it is always cold and refreshing.

Have you seen the one in my store? If not, it would be worth your while to drop in and look it over; most everything in the soda water line—Ice Cream Soda, Sundae and Ice Cream. By the way, I also fill prescriptions. Would be pleased to serve you at any time.

Gallaway, The Druggist

Grant Ave. and South Second St. Heart of the West End

SCHEELEIN'S VARIETY MARKET

140 NORTH AVE. TEL. 1974

Store Closes 12:30 p. m. Saturdays.

For VACATION TIME

A joy-giving, comfort-imparting, economy-insuring Gillette Safety Razor.

The Outfit is beautiful, triple-plated silver, leather case.

Any man can give himself a delightful velvet shave in three minutes with the Gillette. Impossible to cut or irritate the face.

The Gillette Safety Razor is 24 razors in one. Always ready to use. **No Stropping or Honing.**

The Gillette has twelve double edged blades; each blade as thin as paper, perfectly tempered and glass hardened; gives from ten to thirty perfect shaves. Additional blades at nominal cost.

Gillette Razor, triple-plated silver, with blades, leather case, $5.00; will save five times its cost the first year.

Other styles, too—The Auto Strop, $5.00; Enders, $1.00; The Star, $1.50, and the U. S. R., $1.00 and $2.00.

Gayle Hardware Co.

GENERAL HARDWARE AND HOUSEFURNISHINGS.

TEL. 398 FRONT ST. and PARK AVE.

THE RAYO POLISHING CLOTH

Does away with all liquid and paste polishes. Simple, economical and efficient.

FOR ALL METALLIC SURFACES

Endorsed and recommended by manufacturers of

ALUMINUM COOKING UTENSILS

For sale at Hardware, Housefurnishing and Drug Stores, Electrical and Automobile Supply Houses, or direct from our laboratory or sales office.

Regular size, 25 cents. Special size, 50 cents.

THE RAYO COMPANY

1342 West Front St., Plainfield, N. J. 5 Nassau St., New York.

6 13 3mos tu-th-s

LAGGREN & GREENE

MANFACTURER'S OF AWNINGS

Carpet Cleaning and Laying

Window Shades and Canopies for Weddings

TELEPHONE 1948

102 North Ave., Plainfield, N. J.

Phone 208. Phone 802

ROTH & CO.'S

WEDNESDAY, JULY 10

Lamb Lamb Lamb

Genuine Spring Lamb---hind-quarters with all loin chops, lb 16c

Genuine Spring Lamb---fore-quarters for roasting or stuffing, lb . . 10½c

Genuine Spring Lamb---Rib Chops, lb 18c

FRESH CAUGHT FISH.

Fresh Croakers, lb
Deep Sea Bluefish, lb
Fish for Boiling, 2 to 3 lbs, lb 5c

SPECIAL FOR TODAY
FRESH BEEF LIVER, lb . . . 10c

Milk Fed Veal for stuffing, lb 11½c
Shoulder and Neck of Veal, lb 14½c
Veal for Roast, lb 14½c

Smoked Bonless Cal. Hams, whole or half, lb 15½c
Philadelphia Boneless Bacon, by strip, lb 16½c
Passaic Beef regular Smoked Hams, lb 16½c

TRY A PRESS WANT AD.

JULY TENTH.

—French army and fleet under Rochambeau reached America to fight for the colonists.
—Julia Gardner Tyler, widow of President John Tyler, died; born 1820.

PLAINFIELD DAILY PRESS

THE WEATHER.

Generally fair; continued warm tonight and Thursday.
Max., 98; Min., 72.

Established May 10, 1887. TWELVE PAGES. PLAINFIELD, NEW JERSEY, WEDNESDAY, JULY 10, 1912. TWELVE PAGES. Two Cents a Copy—$5 a Year.

VACATION DAYS FOR MINISTERS

Where and When Plainfield's Dominies Will Enjoy Their Annual Rest.

AUG. FAVORITE MONTH

Supplies Engaged For Local Pulpits—Plans of Some Pastors Have Not Been Arranged—A List of Them.

The pastors of the city and borough churches are planning for their annual vacations, most of them for August. As yet all of the supplies have not been engaged and it is impossible to give the full list.

Rev. Dr. J. S. Zelie, of the Crescent Avenue church, will preach Sunday mornings during July, there being no evening services and he will spend August on the coast of Maine. Rev. Dr. C. E. Herring, of the First Presbyterian church, will spend the month at his new cottage at Spring Lake.

Rev. Dr. C. M. Anderson, of the First M. E. church, will divide the time between seashore and mountains. Rev. F. J. Hubach, of the Monroe Avenue M. E. church, will sojourn at Ocean Grove, while Rev. C. C. Caine, of Grace M. E. church, will also visit the seashore and mountains.

Rev. E. Vicars Stevenson, rector of Grace church, with Mrs. Stevenson, is spending the summer in Europe. Rev. W. S. McCoy, of Holy Cross church, is sojourning for a couple of weeks at Orr's Island, Casco Bay, where he expects to be joined by his family for the month of August. Rev. C. H. Mallery, of the Church of the Heavenly Rest, has not settled upon his plans, but he will be away a part of the month.

Rev. Dr. Philip B. Strong, of the First Baptist church, will be away all of August visiting various points of interest. The supplies will be announced the latter part of July. Rev. Gabriel Reid Maguire, of the Park Avenue Baptist church, has gone west on a lecture tour and will return the last Sunday in September.

Rev. C. L. Goodrich, of the Congregational church, will spend August in the White Mountains. Rev. Dr. E. G. Read, of this city, will preach the first Sunday in the month; Rev. Dr. James M. Whiton, of New York, the second Sunday, and the church will be closed the last two Sundays in the month and the first Sunday in September.

Rev. Frederic L. Greene, of Hope chapel, will probably not take his vacation until September. Rev. Evarts C. Conover, of the Temple Baptist church, will spend two weeks of August at Asbury Park and the balance at his old home in Hamilton Square, this State. Rev. J. O. McKelvey, of Warren chapel, will spend a month at Float Island, in the Thousand Islands. He and Mrs. McKelvey will leave here July 29.

Rev. J. Y. Broek of Trinity Reformed church, will spend week-days this month at Lake Hopatcong, returning to preach on Sundays. He will take his regular vacation August, but his plans are unsettled at present.

HE FELL FROM WAGON; BEBOUT IS IN HOSPITAL

Eldridge Bebout, aged 52 years, a teamster, residing at 1252 Cameron avenue, fell off a wagon containing a load of hollow tile he was delivering on the Martine tract this morning, receiving a fracture of the right leg below the knee, a scalp wound and bruises on the hip. Mr. Bebout was driving over a small ditch when the tile began to slide and before he could prevent it, he and the load went off together. He landed between the horses and the wagon with a portion of the load on top of him. Men employed building on the tract hastened to assist the man and they afterward took him to Muhlenberg Hospital. The broken leg was set, the other wounds dressed and the victim's general condition is reported to be favorable for recovery.

TALKS TO ENDEAVORERS.

J. T. Sproull, president of the New Jersey Christian Endeavor Society, of Arlington, addressed the Christian Endeavor Society of the Warren chapel last night on "The Efficiency Campaign," in which the State Endeavorers are greatly interested at present.

—Hear the waves roar, Baptist excursion, to Asbury Park, July 23. ***

—Women's Shoes Rebuilt, $1.10, at "U. S. Shoe Repairing Co.," 122 East Front street. ***

—Now is the best time to trade in your automobile; liberal allowances in trade for new cars. Service Garage, Inc., 153 East Fourth street; telephone 579. ***

MILLS CHIEF OF ELKS; ROCHESTER NEXT YEAR

Total Membership 384,724—The Wealthiest Fraternal Order in America.

Portland, Ore., July 10.—Thomas B. Mills, of Superior, Wis., was elected grand exalted ruler of the Elks for the ensuing year. Charles H. Ward, of Pasadena, Cal., was elected grand esteemed loyal knight. Both were elected by acclamation.

Edward Leach, of New York, was re-elected grand treasurer, also by acclamation.

According to the annual report of Grand Secretary Frederick W. Robinson, the total value of property owned by the surbordinate lodges at the close of the fiscal year, March 31, was $20,391,832.45, which, according to the report, makes the order the wealthiest in America. Portland Lodge No. 142 is the richest, surpassing by a goodly margin all other subordinate bodies in the order, its assets being $345,684.01. New York comes second, with $335,700.49. The next eight in order are:

Brooklyn, $247,163; Sacramento, $183,806; Youngstown, O., $175,466; San Francisco, $173,561; Jacksonville, Fla., $168,927; Spokane, $164,874; Seattle, $142,678; Philadelphia, $138,824.

The total membership in the order, as shown by Secretary Robinson's report, is 384,724, a net increase of 25,065 in the last year.

The report shows thirty-one lodges with a membership of over 1,000. Brooklyn No. 22 shows the record for the best growth. This lodge received 1694 applications and a total of 814 were initiated, making the present total 3,693, leaving approximately 850 to be initiated by the incoming exalted ruler.

Rochester, N. Y., will be the convention city next year, all other cities having withdrawn from the contest.

HERE'S A CHANCE TO BE COOL FOR A DAY

And to take a dip in the Ocean, if With the Excursionists.

The annual excursion of the First M. E., Grace M. E., Monroe Avenue M. E. churches, of Plainfield; Dunellen M. E. church and Wilson Memorial chapel, to Asbury Park, tomorrow, promises to be one of the most successful of the season. All who have been suffering with the intense heat of the past week will welcome the opportunity to visit the shore and take a dip in the cool, briny deep. The committee in charge of tomorrow's outing has left nothing undone in preparing for the comfort and convenience of patrons. There will be plenty of room on the train for everyone and tickets may be obtained at the station's platform.

The train will leave Dunellen at 8 o'clock in the morning, Clinton avenue at 8:06, Grant avenue, 8:08 and Plainfield at 8:15. Returning, leave Ocean Grove 7:10, stopping at Plainfield, Grant avenue, Clinton avenue and Dunellen.

T. R. MASS MEETING WILL BE HELD HERE

Plans are underway for holding a mass meeting in this city within the next two weeks for the purpose of getting an expression of opinion from voters as to the advisability of a third party ticket headed by Roosevelt for the Presidential nomination. There is said to be a strong sentiment here for T. R. and the idea of holding a public meeting is for a full discussion of the subject.

Mayor G. W. V. Moy, who was an alternate delegate to the Chicago convention, is taking the initiative, and when seen today, he said that he had found such a strong sentiment in favor of Roosevelt that he favored the public meeting, instead of a private conference.

"Why, I am beseeched constantly by voters," said Mr. Moy, "who ask me what steps are to be taken to secure the nomination of Roosevelt. They are also urging that an opportunity be given for them to express their opinion and show that they favor the nomination of the Colonel. But, I will not attempt to call a meeting until the weather becomes cooler. However, the meeting will be held before the convention at Asbury Park."

Mr. and Mrs. John B. Judson, of John street, attended the funeral of Jacob R. VanMater, of Rutherford, on Sunday. Mrs. VanMater was formerly Miss Mary Judson, sister of Mr. Judson.

—Advertise in the Daily Press.

LIGHT SHOWER GIVES NO RELIEF

Heat in City Still Intense Today and no Let-up in Sight.

ONLY ONE PROSTRATION

Jacob Doty Overcome on North Avenue and Fell From Wagon—Back Yard Best Summer Resort—May Be Cooler, and Again, May Not.

Resignation today replaced the irritable resentment with which most of the suffering Plainfielders met the present scorching spell. Enervated almost to a degree of indifference, sweltering humanity arose from a restless night prepared for the worst. And, according to the predictions of John Neagle, the official weather watcher, this morning, they were not to be disappointed. Today has been about as hot as yesterday, so that on almost every face was to be seen the stoical expression, "What's the use?" The thermometer at the State Trust Company stood at 97 at one o'clock this afternoon.

Only one prostration was reported today. Jacob Doty, of Prospect avenue, was overcome by the heat this morning on North avenue, when delivering a load of lumber for the Dunellen Lumber and Stone Co. Doty, who is sixty years old, was driving along North avenue when he suddenly collapsed and fell from the wagon. Several people went to his assistance and sent him home where he is said to be recovering.

Forecaster Negle reiterated today his warning of yesterday that except for possible showers there was no relief in sight before tomorrow, and even that is altogether contingent. The light shower early this afternoon afforded little or no relief, except to cool off the pavement. The area of high barometric pressure extending over the middle Atlantic States is responsible for the oppressive heat. Until it decides to move out and let in a cooler substitute there is not to be any great amount of relief.

The relief that might be expected from showers was understood to be only an ephemeral respite, somewhat similar to the temporary comfort of a cold shower in the morning tub.

From 6 until 7 o'clock this morning the State Trust Company thermometer was one degree behind the marks achieved during the corresponding hours of yesterday, when the temperature registered 74 degreds. At 9 a. m. it had gone up to 83 degrees.

No record of the humidity is taken by the New York Weather Bureau until 8 o'clock in the morning, so that no earlier figures are available. In this respect, however, today set out to be worse than yesterday. At 8 a. m., the humidity stood at 77 in that city, as against 74 yesterday. An hour later the percentage had dropped to 72, which was three points more than at 9 a. m. on Tuesday.

Unless the aerial sprinkling department loosens up considerably the cost of living is going to be boosted again. No appreciable liquid nourishment for the crops has been squeezed out of the clouds in this vicinity since Saturday, June 29. Up to this morning mother earth around these parts had gone without a drink except from a hose or irrigation ditch, for eleven days. She has been getting so dry and parched the nearby farmers and truck gardeners complain that it will take a generous liquidation to quench her thirst. If the drought continues it is predicted that most of us may be eating field-cooked vegetables before very long.

There seems to be one, and only one cool spot in the country and that paradise is Yellowstone Park, where frost blanketed the ground last night and the weather was 16 degrees cooler than in Iceland. The official Yellowstone Park thermometer flaunted 32 degrees in the perspiring face of the rest of the country yesterday.

Those who have made all arrangements to leave town during this torrid spell will be chagrined, no doubt, to learn from the official weather men, that about the coolest spot in many miles is the old back yard in the shade of the house or a kindly tree. In fact, prospective deserters from the city are advised to remain right at home and sip lemonade.

H. J. ANGERBAUER PROMOTED.

Henry J. Angerbauer, son of Mr. and Mrs. Joseph Angerbauer, of East Third street, who has been manager for the A. & P. Tea Store at Bayonne for the past seven years, has been transferred to a larger store of the company at 214 Newark avenue, Bloomfield, where he will be manager. Mr. Angerbauer formerly resided in this city and his first position was with the local store of the A. & P. Company.

—Advertise in the Daily Press.

—Labor to keep alive in your breast that little spark of celestial fire called conscience.—Washington.

MRS. T. J. MUMFORD PASSED AWAY TODAY

Philanthropic Woman and Member of Grace Church Goes to Her Reward.

Mrs. Clara McKinley Mumford, wife of Thomas J. Mumford, died at 4:30 o'clock this morning at her home, 319 West Ninth street, of complication, following a four months' illness. She was born at Harrisburg, Pa., and had resided in Plainfield about thirty-four years. She was a faithful communicant of Grace church, and a regular attendant at the services.

Mrs. Mumford possessed an exceptional Christian character. Her many beneficiences were known only to herself and those who were helped. She lived a quiet, retired life, and was beloved by all who knew her. Although a daughter of the Revolution she never affiliated herself with that organization. Her great-grandfather, Captain Michael Whitley, fought in the Revolution and was killed at the Battle of Germantown. She is survived by her husband.

The funeral will be held Friday afternoon at the late home. Rev. John G. Currier, curate of Grace church, will officiate. The burial will be at Harrisburg, Pa.

LITTLE BICYCLIST RAN INTO CARRIAGE ON NORTH AVE.

Richard Fullerton, the seven-year-old son of Mr. and Mrs. Boyd Fullerton, of 117 East Fifth street, received a slight scalp wound and injuries to his fingers, the result of being struck by Miss E. B. Hartridge's carriage at Park and North avenues, about 9:30 o'clock this morning. The little fellow was riding his bicycle and in turning from North avenue into Park to avoid an automobile, ran into Miss Hartridge's carriage. He went under the carriage, his head and fingers striking against the body of the vehicle.

Stanley Robins, of East Second street, who was nearby, rushed into the street, and carried the little fellow into Armstrong's pharmacy. Miss Hartridge, Miss Seward and Miss Maplesden, who were in the carriage, went to the drug store and Miss Hartridge summoned Dr. E. W. Hedges. The physician dressed the head wound, being obliged to take one stitch. He examined the boy and decided that his injuries were not serious. Orders were given by Miss Hartridge to have the damaged bicycle repaired at her expense after she had taken the lad home.

CAR HAD N. Y. LICENSE; CHAUFFEUR FINED $25

Clement Corderay, of 46 Lincoln place, was arraigned before Judge Gano in the North Plainfield court this morning on the charge of disregarding the automobile license laws. Corderoy, who is chauffeur for Mrs. T. H. Curtis, of 511 West Eighth street, has been running his own car on a New York license owned by Mrs. Curtis for the past month without her knowledge. He said he had purchased the New York license for Mrs. Curtis in February when she wanted to stay in New York for a couple of months. On returning to this State and having no need for the license, Corderoy put the license on his own auto as he expected to sell his car. He added that he did not think it necessary to purchase a New Jersey license for his car for such a short time.

Chief Weiss had taken an account and found that Corderoy had used the New York license on his car for eighteen consecutive days. Judge Gano imposed a fine of $25 which Corderoy paid.

THE RIGHT ROAD.

Ambitious baseball players, if you want advice go to Joe Albert the veteran who manages Scotch Plains. Earl Fulton, of New Market, a promising youngster who is known as "Young Matty" in that village, asked Joe this question the other day: "Say, Mr. Albert, I want some good advice. You have played ball for 20 years or more and I believe you can tell a young feller how to get ahead." "Yes, I can," responded "Red." "Write to the big league managers and ask them for a job carrying bats for five or ten years and then you'll know something."

APPEAL FOR THE BABIES.

While you are making your plans for the summer wont you think too of the babies who must be left behind in the hottest part of Plainfield. Every summer the King's Daughters try to help some of those little children, and care for many sick babies and their tired mothers at their camp on the mouuntain but they are unable to do this adequately without the help of the public.

TUTTLE SEEKS A RENOMINATION

Fifth District Representative in Congress Makes Formal Announcement.

ASKS POPULAR VERDICT

Democrat Praises Wilson—There May be Three Tickets in the Field—Will Runyon be the Republican Nominee?

In the advertising columns of this paper today, William E. Tuttle, of Westfield, formally announces his candidacy for a renomination to Congress as the Representative of the

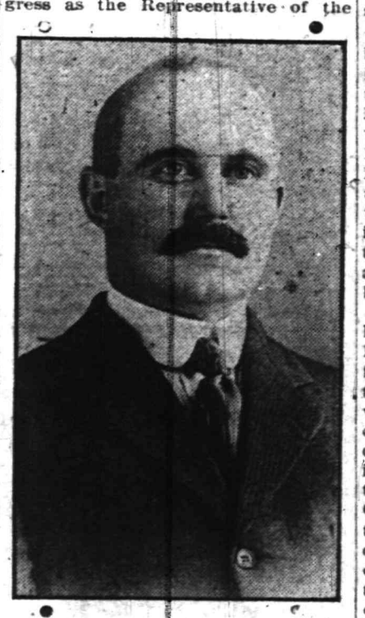

William E. Tuttle.

Fifth, New Jersey, District. Two years ago, the Westfielder was carried in on the Democratic landslide for which the candidacy of Woodrow Wilson for the Gubernatorial chair was responsible. In that campaign he defeated William N. Runyon, of this city, who routed Charles N. Fowler in the fight for the nomination.

Here is Mr. Tuttle's "card" announcing his candidacy for a second term:

"As a matter of fairness to you and myself I make this early announcement of my candidacy for the nomination to succeed myself in Congress. Under the laws of our State the voters of the party must first pass upon the ambition of those who seek public honor and service through party organization. As the last nominee of the Democratic party under the old delegate system I am frank to say that the new system appeals to me as more dignified and more satisfactory. It gives the candidate the satisfaction and inspiration of knowing that he is the choice of the party votes for the honor he seeks, and in my own case of submitting my stewardship to the voters of the party that has honored me with its confidence. It is on your approval of that stewardship, that record of service, that I base my claim for the customary renomination."

When Tuttle first ran, the Fifth District was composed of Union, Morris and Warren counties. By the recent re-districting Warren was eliminated from the Fifth, much to the chagrin of the Democrats, for with Morris and Union alone the district would be normally Republican.

Referring to the nomination of Wilson at Baltimore, where the Westfielder played a conspicuous part, Tuttle said yesterday:

"It has been truthfully said that no candidate ever won his nomination more fairly and honorably than Governor Wilson," said the Congressman. "He is nominated, if ever a candidate for President was, for the sole reason that he is the choice of the majority of the Democratic voters of the United States. His nomination was brought about by the pressure of the 'home folks' upon the delegates at Baltimore, and his selection testifies to the work of the Wilson managers and the Wilson adherents at the convention. Nothing in my life has given me so much satisfaction as the little part I may have had in aiding the Wilson cause."

There is no question as to Tuttle's renomination by the Democratic party. As to who his opponents will be is still a mystery. It has been supposed that Runyon would make another try as the Republican candidate but he has not announced himself as yet. Whether there will be a third man, in the event of a Progressive ticket being launched, is also a matter for future conjecture.

ANNOUNCE ENGAGEMENT.

Mr. and Mrs. E. B. Bennett, of 1224 West Sixth street, announce the engagement of their daughter, Miss Jane Grace Bennett, to Gansevoort T. Van Alstyne, son of L. I. Van Alstyne, of 1001 West Front street. The wedding will take place in the fall.

HE PLANS CRUSADE AGAINST THE MORMONS

Hans Freece Tells Mayor He Drove Them out of Sweden and Will do so Here.

Hans P. Freece, a New York lawyer, who says he has been the protagonist in the recent anti-Mormon campaign in London and the North of England, called on Mayor G. W. V. Moy today for the purpose of enlisting his sympathy and support in the movement. He was induced to come to Plainfield, he asserted, because he heard that two Mormon elders had been doing missionary work in this city and vicinity. His plans are to hold a mass meeting here about the middle of September, possibly in one of the churches.

Mayor Moy assured Mr. Freece of his support, and said that he would lend his aid to any plan that meant the overthrow of Mormonism. The Mayor is decidedly pronounced in his views on the subject. He told Mr. Freece of his experience with the Mormon elders that visited Plainfield and said that he would not permit them to do missionary work here if it was possible to prevent it. The trial of the elders for violation of a city ordinance is scheduled for early in September.

Mr. Freece told the Mayor that he had been successful in driving the Mormons out of Sweden and other foreign countries and had blocked them many times in carrying on their work. He is visiting all parts of the country, he said under the auspices of the American Civic Union, organized in Ohio, for the purpose of getting individual States to petition Congress for a uniform marriage law to be under Federal control. The consent of twenty-three States, including New Jersey, has been obtained and only nine more are required. If a uniform marriage law is adopted it would absolutely prevent plural marriages.

SHE WITHDREW CAVEAT ON HER FATHER'S WILL

W. C. Chamberlain Left Daughter but $5, but His Wife Made Settlement.

Elizabeth, July 10.—When the rule to show cause why the will of the late William C. Chamberlin should not be admitted to probate was returned before Judge Atwater in the Union County Court, this morning, Lloyd Thompson, of Westfield, of counsel for the widow of Chamberlin, reported that a satisfactory settlement had been made and the caveat which was filed against the will by Mr. Chamberlin's daughter, Mrs. Lottie Anson, of North Plainfield, was withdrawn. Winfield S. Angleman was counsel for Mrs. Anson.

Mr. Chamberlin, who was a contracting painter in this city, died a year ago, leaving an estate valued at $30,000, to his second wife. He left his daughter but $5. It was for this reason that the latter filed a caveat against the will. Ernest Chamberlin, of Westfield, and the widow were appointed executors of the will.

The property of Mr. Chamberlin consisted chiefly of real estate and securities. No hint as to the terms of the settlement was given in court this morning and the interested parties declined to discuss the matter. The case had been dragging along for nearly a year when Mr. Angleman obtained the rule to show cause why the will should not be admitted and that rule was to have been argued today.

HORSE RUNS AWAY.

Some excitement prevailed on Park avenue this morning at 11:30, when a horse belonging to Robert H. Keenan, a grocer, became frightened when standing in front of the store at East Fifth and Richmond streets, and dashed down Fifth street to Park avenue and down Park avenue to Front street. The animal dodged among the many wagons and automobiles on Park avenue and in turning into Front street a wheel of the wagon was caught on the traffic post. The harness broke and the horse ran loose but was caught by Policeman O'Keefe, of the traffic squad.

RATEL NOT GUILTY.

After three hours' deliberation the jury at the Union County Court in Elizabeth in the trial of Stephen Ratel, of Roselle, for burglary in connection with breaking and entering the home of William McKee, of Crandford, February 21 last, returned a verdict of not guilty. The defendant's parents and a number of friends remained at the Courthouse while the jury was locked up and waited for the announcement of the verdict.

—Try a Daily Press Want Ad.

FLED TO ESCAPE THE BLACK HAND

Given Death Sign When He Confronts Enretta Intended Victim Disappears.

HE QUAILED IN COURT

Frightened by Black Hand Signal Marasoit Professed That Enretta Was Not Guilty and He Then Dropped Out of Sight.

Dominick Marasoit, an Italian employed at Bonnie Burn Sanitorium, who received a "Black Hand" letter last week, resulting in the arrest of Anton Ernetta, a fellow-countryman, quit his job suddenly yesterday and fled from that section. Marasoit's hasty departure was caused by threats of alleged "Black Hand," because he told the police of his having received a demand for $100 under penalty of death.

It has been learned that when confronted by Marasoit in Justice Clark's office, Monday night, Enretta gave him one of the death signs of the Black Hand so familiar among Italians. It was noticed that Marasoit became greatly excited after getting the signal and that he almost fainted away. It was due to his allegation that Enretta was not the guilty party, that Justice Clark was led to dismiss the case.

In the letter received by Marasoit he was ordered to place $100 beneath a stone near the white bridge at Scotch Plains within a week and if he failed his life was threatened. He was also told that he need never expect to see his wife and children in Italy again. Marasoit was also warned not to tell anyone of the letter and if he did and there were any arrests there were a thousand men that would carry out the threat against his life.

The victim of the "Black Hand" letter was thoroughly frightened, but acting upon the advice of friends to whom he related the incident, he reported the matter to the Scotch Plains police. Then followed the arrest of Enretta through the means of a decoy letter.

C. J. FISK IS INCENSED BY A HOT WEATHER TALE

Former Mayor Charles J. Fisk was much hotter than the extremely warm weather made him this morning, when he gave an interview from his New York office to the Daily Press about a story which was printed in a local paper yesterday, concerning plans he is alleged to have completed for making radical changes at his homestead on Seventh street. The story had it that plans were all completed to tear down the old homestead, which is located in the centre of an entire block, and to erect in its stead eight small houses, which would be placed on the market for sale.

The former Mayor could not speak in too strong terms about the article which he stated was manufactured around plans, which he described as being very much "in the air," and which he said would in all probability never materialize. He added that there were only two or three people that he had ever talked over the possibilities of the matter with, and that when he found out who was responsible for giving credence to such a garbled and erroneous story that person would be the sufferer. "I'm so hot and mad about the matter that I do not want to talk about it," was the way he put it. "There is absolutely no excuse for having published such a story, and you may rest assured that if such a plan had reached a state where we were definitely prepared to make our announcement, the information would be founded on something more definite than was that which resulted in the article made public. At the present time I doubt whether anything more will be done about making changes in my Plainfield property, and the plans are entirely in the air."

PICNIC AT WASHINGTON ROCK.

The Young People's Society of the First Baptist church will hold a picnic at Washington Rock on Saturday afternoon and evening. The young people will take the 3:30 o'clock car from the trolley station on Watchung avenue to Dunellen, from which place they will walk to the Rock. All friends are invited. If it should rain the picnic will be postponed two weeks.

MFG. CLUB BENEFIT.

The motion picture entertainment for the benefit of the Manufacturers' Baseball League in the Y. M. C. A. auditorium last night was largely attended. The program of films will be changed at the second performance to be given tonight and will include two comic reels, one of which is entitled "The New Stenographer."

"PLAINFIELD'S SHOPPING CENTRE"

A. E. FORCE & CO.

"THE WHITE STORE"

75c Kayser Silk Gloves—12-button length; black and white, in all sizes. These gloves are the best and best known on the market;
July Clearance Sale Price.....58c

5c cakes of **Toilet Soap**, Swift's and Armour's, in a large assortment of odors;
July Clearance Sale Price...45c doz.

25c Peroxide, 1-lb size.....15c
15c Peroxide, ½-lb size.....10c
10c Peroxide, ¼-lb size.....5c
35c lb box Writing Paper.....22c
9c package of Envelopes to match.7c
35c Box of Paper and Envelopes.19c
25cFancy Box Writing Paper..22½c
10c Pin Cubes.....5c

$1.25 and $1.50 Ladies' Hand Bags—made of both velvet and leather, bound with good strong clasps;
July Clearance Sale Price.....98c

15c Ladies' Hosiery—Black, tan and white; fine cotton, double heel and toe; double garter top; in sizes from 8½ to 10;
July Clearance Sale Price.....10c

25c Ladies' Hosiery—Black, silk lisle hose; double heel and toe; garter top, in sizes 8½ to 10;
July Clearance Sale Price.....18c

19c Children's Hose—Black and tan, fine rib cotton hose; four-thread heel and toe; sizes 6 to 9½;
July Clearance Sale Price.....11c

15c Ladies' Ribbed Vests—Low neck and sleeveless, finished with tape neck; all sizes and extra;
July Clearance Sale Price.....6c

75c Long-Kimonas, of figured lawns, trimmed with bandings of plain material to match; all colors;
July Clearance Sale Price.....47c

$1.25 Ladies Lingerie Waists—all sizes, in wide variety of styles; trimmed with lace and embroidery; low and high neck; long and short sleeves;
July Clearance Sale Price.....79c

$1.75 Ladies' Lingerie Waists—all sizes and latest styles; lace and embroidery trimmed; extra fine materials;
July Clearance Sale Price.....$1.19

$2.98 Ladies' Wool Skirts in plain colors, black stripes and mixtures;
July Clearance Sale Price.....$1.98

$2.49 Ladies' Extra Fine Waists, in tailored and lingerie effects; fine lawn and voiles. There is a large assortment from which to choose in all sizes.
July Clearance Sale Price....$1.98

$1.00 Ladies' Long Cloth and Nainsook Gowns—Low neck and short sleeves; lace and embroidery trimmed; many different styles;
July Clearance Sale Price.....75c

$1.00 Gents' Negligee Shirts—These are our regular stock of dollar shirts in a fine range of patterns; all sizes. Now is the time to lay in a supply;
July Clearance Sale Price.....75c

$2.49 Ladies' White Cambric Skirt—with deep embroidery flounce with insertion and ribbon at top;
July Clearance Sale Price....$1.79

$1.25 Tub Dresses—Made of fine grade of percale in light and dark cadet blue, white sailor collar and cuffs trimmed with white piping;
July Clearance Sale Price.....79c

50c and 59c Gents' Negligee Shirts—All the latest patterns; cuffs attached; coat front; all sizes 14 to 17;
July Clearance Sale Price.....39c

12½c Gent's Linen Collars—50 dozen in a variety of styles in all sizes;
July Clearance Sale Price, ½-doz. 15c

$1.00 Gents' Night Shirts—Made of fine nainsook and cambric; trimmed with blue, white and red; all sizes;
July Clearance Sale Price.....75c

15c Ladies' Handkerchiefs—Hemstitched, of swiss, lawn and linen; about 50 dozen in the lot;
July Clearance Sale Price.....8c

29c Ribbons—Plain and fancy, 200 pieces of plain colors; also white, black, checks and stripes; also plaids in wide variety of designs; 4 to 6 inches wide;
July Clearance Sale Price.....15c

15c Embroideries and Insertions—from 1 to 3 inches wide, on swiss and nainsook; attractive designs;
July Clearance Sale Price.....7c

25c Embroideries and Insertions—2 to 5 inches wide, on swiss and nainsook;
July Clearance Sale Price.....10c

8c Amoskeag Apron Gingham—
July Clearance Sale Price.....6c

12½c Dress Ginghams—Fine grade, in a wide range of colors, both plain and fancy;
July Clearance Sale Price.....7c

10c Printed Lawns—These are the season's latest styles; printed on a very fine lawn; 27 inches wide;
July Clearance Sale Price.....7c

25c Wash Goods—Lot of odd prices; to go for this time;
July Clearance Sale price....12½c

15c and 20c Wash Goods—Another lot put together for this sale, to go;
July Clearance Sale Price.....9c

29c and 50c Fancy Wash Goods—On a special table; while they last;
July Clearance Sale Price.....19c

12c Hill 4-4 Bleached Muslin—(Limit of 15 yards to one customer);
July Clearance Sale Price.....8c

7th July Clearance Sale

It is the careful shopper to whom we cater, for in making our purchases we bear in mind that the merchandise must be able to stand the closest inspection.

Shop around as much as you will it is here at the "Plainfield Shopping Center" you receive full value every time for your money, and right here we want again to firmly impress on your mind that should you be dissatisfied for any reason with your purchase we **refund you your money as cheerfully as we took it.**

DOUBLE S.&H. GREEN TRADING STAMPS

During this sale we give you **Double Stamps** between the hours of 8 and 10 a. m. and 12 and 2 p. m.

Come out early and get the Double Stamps.

COATS, SUITS and DRESSES

25% TO 33⅓% REDUCTION has been made on a big lot of **COATS, SUITS** and **DRESSES** that we do not propose to carry over to another season. As there are only a few of each style and price we cannot quote price and descriptions. In each case, the price and reduction is on each garment in plain figures so you can see for yourself the reduction.

You will not have a better chance this season to pick up a real genuine bargain—saving yourself from 25% to 33⅓%

50c BLEACHED TABLE DAMASK.

Full 64 inches wide, about 10 different designs, limit of 7½ yards to customer;
July Clearance Sale Price, yard.....32½c

12½c RED SEAL CHAMBRAYS AND GINGHAMS.

Wd do not have to describe this lot; you know there are no better made;
July Clearance Sale Price, yard.....6c

Greatest Bargain in White Goods Ever Offered

10 to 12½c **White Goods**, 25 different patterns.
JULY CLEARANCE SALE PRICE 7c.

15c to 19c **White Goods**; "voiles" figured and stripes, madras, dimities, orjomas, checks; 40 pieces;
JULY CLEARANCE SALE PRICE 10c.

25c to 35c **White Goods**; "fancy madras, swiss and marquisette, voile and dimities;" in checks and stripes, plaids, large and small figures; 50 pieces.
JULY CLEARANCE SALE PRICE 17c.

18c Queen Pillow Case—42x36 inches; made of extra fine bleached muslin;
July Clearance Sale Price.....11c

69c Elmsdale Sheets—Full size, 81x90; made of fine muslin; finished;
July Clearance Sale Price.....49c

12½c and 15c Large Huck Towels—Plain white and red border; size 22x43 inches; big bargain;
July Clearance Sale Price.....9c

7c Small Huck Towels—Size 14x27
July Clearance Sale Price.....5c

29c Unbleached Bath Towels—Large size, 24x53 inches; a fine heavy weave;
July Clearance Sale Price.....20c

25c Bleached Bath Towels—21x42 inches;
July Clearance Sale Price.....17c

10c Bleached Muslin and Cambric—36 inches wides; this is big value at 10c, but will sell;
July Clearance Sale Price.....7c

8c Unbleached Muslin—36 inches wide;
July Clearance Sale Price.....6c

10c Unbleached Toweling—18 inches wide;
July Clearance Sale Price.....6c

30c and 35c Japanese and China Matting—Green, brown and blue; plain and fancy;
July Clearance Sale Price.....22c

59c Clothes Baskets—White willow, medium size; good and strong;
July Clearance Sale Price.....39c

39c Parlor Brooms—Four-sewed good corn; smooth handle; (only one to a customer; no phone or C. O. D.);
July Clearance Sale Price.....25c

5c Roll 1,000 Sheet Toilet Paper—"A. E. Force & Co.'s special;" (no phone or C. O. D.);
July Clearance Sale Price 7 for 25c

$1.00 Screen Doors—2.6x6.6 and 3x7; dark wood;
July Clearance Sale Price.....75c

50c Thin Table Tumblers—Plain—no phone or C. O. D.;
July Clearance Sale Price.....35c

$2.50 to $3.98 Untrimmed Hats—All colors and shapes; large and small; while they last;
July Clearance Sale Price....$1.19

$1.25 to $2.48 Outing Hats—In Milan, Jap straw and canvas; black, white and all colors;
July Clearance Sale Price.....69c

$1.25 Ladies' Umbrellas—Made of fine grade American taffeta; new mission wood handles;
July Clearance Sale price.....98c

50c Ladies' Lisle Gloves—2 button length, tan, gray and linen colors; broken line of sizes;
July Clearance Sale Price.....25c

PLAINFIELD'S NEIGHBORS

Whitehouse.

Guests of Mr. and Mrs. George W. W. Farley, Sunday, were Oscar Cramer and family, of Newark; Mr. and Mrs. Joseph Field, Mr. and Mrs. Runyon Field and Mr. and Mrs. Morrell King, of Bound Brook, and Rufus Hoffman and son, of High Bridge.

The funeral of Miss Mary Amerman, daughter of Mr. and Mrs. Hiram Amerman, was held Monday at their home near Pottersville. Rev. Adrian Westveer, pastor of the Reformed church, officiated. Death was due to spinal meningitis.

The funeral of Mrs. Jonathan Gary, eighty-five years old, was held yesterday at her home near Lebanon. She was one of the old residents of the Dawestown section. Two children survive her.

The Board of Education has engaged Miss Gertrude Ort, of Schooley's Mountain, as the principal of the public schools at Mt. Rose, near Peapack, for another year.

Mrs. Charles Wehrly, of Elizabeth, is spending a few days at the home of her parents, Mr. and Mrs. Alexander B. Brokaw, at Centreville.

Mrs. Mary A. Rinehart, of Jersey City, is spending a few days at the home of her daughter, Mrs. Harry C. Van Derveer, East Whitehouse.

Miss Mabel Van Derbeek returned to her home at Whitehouse Station Monday after a sojourn of several days at Lake Hopatcong.

Mrs. Louis Kumichael, of Netcong, is spending some time at the home of her parents, Mr. and Mrs. A. B. Benbrook, at Peapack.

Mr. and Mrs. William D. Reger and son and Mrs. Joseph H. Lindsley, of East Whitehouse, are spending a few days in Newark.

Mr. and Mrs. S. B. Allen, of Newark, have been visiting Mrs. Allen's sister, Mrs. W. Anderson Smith, at Peapack.

Mrs. Lyman Benjamin returned to her home at Gladstone Monday after an extended visit to her sister in Chicago.

Miss Margaret Stevens, of Pleasant Run, is visiting her grandparents, Mr. and Mrs. Willard Smith, at Stanton.

Miss Edna Sanson, of Morristown, is spending the summer at Peapack, where she formerly taught school.

Horace Van Horn and daughters, of Logansville, are visiting Mr. and Mrs. William Wack, of Peapack.

Harvey Reed, of Newark, is visiting at New Germantown.

North Branch.

Branchburg Council, No. 121, Jr. O. U. A. M., has elected the following officers for six months: Councilor, Abraham W. Ten Eyck, Jr.; vice councilor, Charles Lindabury; recording secretary, Charles E. Wood; assistant recording secretary, William E. DuMont; financial secretary, A. V. Van Derveer; treasurer, C. V. Bergen; conductor, Lemuel S. Wood; warden, Chester L. Hyler; inside sentinel, James Mingle; outside sentinel, George Orts; trustee, Chester L. Hyler.

Mr. and Mrs. Charles S. Phillips are entertaining at Pine terrace, South Branch, Mr. and Mrs. Ditzel, of Elizabeth, and Mrs. Howarth and Mrs. Cowan and daughters, of Newark.

Mrs. Geo. Walls and daughter returned to their home at Collingswood Monday after a visit to Mrs. Walls' sister, Mrs. C. W. Bowman, at South Branch.

Mr. and Mrs. Louis Opie, of Harlingen, are spending a week at the home of Mrs. Opie's parents, Mr. and Mrs. G. V. Staats, at South Branch.

Mr. and Mrs. William Conover, of Somerville, are visiting Mr. and Mrs. James J. Conover at their home near this place.

Miss Matilda Van Nest, of South Branch, has been visiting Miss Etta Petry, in Somerville, for a few days.

Mrs. F. C. Williams returned home Monday, after a visit to her sister, Mrs. Charles Bunn, in Rahway.

High Bridge-Califon.

William Philhower will move his family from New Castle, Del., to Califon next week, where he will take a position with David A. Sutton. He will occupy the Wack house, in Main street.

George Zimmerman, of Califon, who underwent an operation in Somerset Hospital, Somerville, is in a critical condition there.

Mrs. Isaac Hildebrant, of Fairmount, is entertaining his sister, Mrs. McLain, of Pottstown, Pa.

Mrs. Chester King has returned to Oradell after visiting Rev. and Mrs. Harry P. King, at Califon.

The Califon Methodist Congregation will hold its annual church fair on July 31 and August 1.

Hunterdon County.

Mr. and Mrs. Joseph Bowlby and three children, of Brooklyn, are staying with Mr. Bowlby's mother, Mrs. Rebecca Bowlby, in Glen Gardner. Mr. Bowlby will leave for Mexico this week, in the interests of the American Tobacco Company.

Mrs. W. W. Swayze, of Glen Gardner, left Sunday for Wilmington, Del., where she will spend two weeks at the home of her son and daughter-in-law, Mr. and Mrs. W. W. Swayze, Jr.

John Space, of New York city, is spending a few days in Glen Gardner, the guest of his sisters, Mrs. James Hoffman, Mrs. David Walters and Mrs. Emma Hartner.

Miss Grace Swayze, a teacher, of New York, is passing a few days in Glen Gardner, at the home of her parents, former Assemblyman and Mrs. William W. Swayze.

After a visit at the home of Mr. and Mrs. Louis Hartrum, in Glen Gardner, Mr. and Mrs. William Brown and daughter have returned to their home in Dover.

Miss Sue Amerman, of Glen Gardner, has as her guests Miss Florence Skinner and Edgar Lance, of Brooklyn, and Miss Emma Ley, of Changewater.

Mrs. Edward Hoppock and daughters, of Pen Argyl, Pa., are visiting Mrs. Hoppock's sister, Mrs. Joseph Petty, Bell avenue, Glen Gardner.

Edward Curling, who has been spending a few days with his family in Glen Gardner, returned to New York Sunday night.

Miss Fannie Opdyke, of Washington, N. J., is spending her vacation at the home of relatives in Glen Gardner.

Mrs. Harry Teats and son, of Bedminster, are staying at the home of Mr. and Mrs. Louis Hartrum, in Glen Gardner.

Mr. and Mrs. William W. Swayze, Jr., of Wilmington, Del., are visiting relatives in Hampton and Glen Gardner.

After visiting relatives in Califon, Miss Roberta Carling has returned to her home in Glen Gardner.

Bound Brook.

The fourth game of duck pins between the lean and fat men was bowled last evening. The fat men won this game by three pins, the series now stand two games a piece. The bowlers were: Fat men—Chief Andrew Flammer, Jacob Maurer, William Greasheimer, Ralph L. Reed, George Ball, Dudley Mathews, Edward Denoye, Raymond C. Stryker, Adam Zimmerman, Carl Muhly, Henry Nolty and William Zimmerman. The lean men were Louis DuFour, Patrick Santornen, John Herco, William Kuntz, Fred Baumaster, Percy Harney, Frank Gregory, Mr. Trautman, Robert Powers, Frank Kolbeck, H. Giles and Mike Greaney. The fat men bowled 859, the lean men 856.

Samuel Gany and family, of New York, have taken posession of the Osnata house, in Creighton Manor, for the summer.

Roy H. Rogers, of Gasport, N. Y., is spending his vacation with his mother, Mrs. F. C. Rogers, on the River Road.

Regular meeting of Pioneer Council, No. 58, Jr. O. U. A. M., will be held in Hamilton Hall tonight at 8 o'clock.

Everett C. Smith, of Trenton, is spending a week with Mr. and Mrs. Allison C. Hall, of South Bound Brook.

Miss Noda Barry, of Bradley Beach, is visiting her grandparents, Mr. and Mrs. P. Sandford Snyder.

Miss Marie Johnson has returned to her home after spending a week with friends at New Brunswick.

Postmaster W. B. Mason and R. H. Brokaw are spending a few days at Atlantic City.

Mrs. Geo. Clissold and children are spending some time at Manasquan Beach.

Mrs. J. T. Leahy is visiting friends at New London, Conn.

—Read the Plainfield Daily Press.

'Plains & Fanwood.

The swimming hole near the White Bridge on Mountain avenue has been a busy place the last week. During the day the small boy is always to be seen enjoying a dip.

The Sunday-school of All Saints' Episcopal church has closed for the summer. In place of the morning sermon Rev. George Gabler will deliver short lectures.

"Camp Endeavor" opened Monday for the summer. About twenty-five boys have arrived. The camp is located in an ideal spot near the top of the mountain.

The young people of St. Mary's church, Stony Hill, hold a dance and picnic tonight in the outdoor pavillion on the lawn near the church.

Mr. and Mrs. J. C. Allen have returned to their home in New York, after visiting Mrs. Allen's sister, Mrs. R. G. Meggy.

Mrs. Thomas Dobbins, who has been visiting Mr. and Mrs. Robert Walpole, has returned to her home in Newark.

J. H. Coleman, of the borough, has returned from a stay at Kerne, New Hampshire.

Mrs. I. J. Walker has returned home, after visiting friends in New York.

Miss Elinor Walsh is entertaining Miss Alice Johnston, of New York.

Dunellen & Vicinity

Alvah Gray, of Washington avenue, is building an extension to Voorhees' meat market building on North avenue. The addition will provide for two more families. Willard Apgar and Ottis Weber are doing the work.

Mr. and Miss Rutherford, of New York City, visited friends in town yesterday. They are having a new home built on Prosepect avenue.

Everett Gordon, of New Market road, a locomotive engineer, has recovered from his recent accident on the New Jersey Central.

William Winges, of North avenue, is building a new house at Lincoln avenue and Front street.

Frank Smalley, who contracted for painting the town hall and fire tower, has completed the work.

Miss Jessie Stites, of Dunellen avenue, is spending part of her vacation at Pleasant Plains.

Michael Gallager, of Washington avenue, has taken a position with the Watchung Water Company.

Wesley Seals, the local freight agent, will move into his new home on Front street tomorrow.

Miss Anna McMolion, of Prospect avenue, is able to be about after her recent severe illness.

Mrs. Frank Margentino, of North avenue, is visiting in New York City.

Westfield.

On complaint of Mrs. S. G. Van-Hoesen, agent of the Plainfield S. P. C. A., Cornelius Odonnell, a grocer, of Prospect street, is held at the local police station in default of $200 bail on the charge of cruelty to animals. Mrs. Van Hoesen claims that Odonnell has been using a horse suffering from an abscess and possibly the glanders. The police endeavored to get the horse but the animal had been taken from the stable and Odonnell refuses to give any information as to its whereabouts. The arrest was made by Sargeant Canfield.

George Buyle, night watchman for the Westfield Trust Company, was arrested by Policeman Rosencrans yesterday afternoon on the charge of desertion preferred by his wife. She claims that he deserted her in October, 1910, and since then has not given a cent toward her support. He is held in $250 bail awaiting a hearing before Recorder Collins.

Farmers in this vicinity report considerable damage from the drought. Small fruits are nearly ruined, potatoes dying and oats suffering. Unless there is rain within the next forty-eight hours most of the truck gardens will be destroyed.

Commuters living in what is known as the old Graceland section have petitioned the Central Railroad officials for a station. The company had a station there ten years ago, which was burned by tramps. It has never been rebuilt.

Philip Rieler, of Dudley avenue, leaves tomorrow for Mandmet, Mass., where he will spend several weeks as the guest of Jack Platt, of Kimball avenue.

Chief O'Niell, of Downer street, is spending a week in Toronto, Canada, attending the National Convention of Police Chiefs.

Rusell Savitz, of Ross place, has taken a summer position with the Bell Electric Company at Garwood.

Mr. and Mrs. C. D. Reese, of Walnut street, will return Saturday from a two weeks' stay in Maine.

Harold Irving, of Dudley avenue, left today for a month's stay in Maine.

—If you do not get your Press regularly 'phone or write to the office.

PERSONAL.

Thomas E. Currin, of Mountain avenue, is sojourning at Ocean Grove.

Miss Elsie Brown, of Newark, who has been visiting friends here, has returned.

Mr. and Mrs. Alfred F. Streull are spending the summer at Bailey Island, Me.

Mr. and Mrs. Adolph Tepper, of West Front street, are sojourning at the seashore.

Mr. and Mrs. Arthur M. Harris, of Central avenue, are at Schroon Lake, N. Y., for the summer.

Lester E. Berger, of Panama, has been visiting Jeremiah Van Winkle, of West Fifth street.

Elliott Conover, son of Rev. and Mrs. G. M. Conover, of Asbury Park, is visiting relatives here.

Mr. and Mrs. H. W. Angleman have removed from East Fourth street to East Sixth street.

Mr. and Mrs. Frederick S. Thompson, of West End avenue, will remove to Hartford, Conn., tomorrow.

Rev. W. C. Nelson, formerly of the borough, but now of Nutley, is visiting relatives and friends here.

Miss Emma T. Gotte, of West Seventh street, is sojouring for a time at Dixville Notch, New Hampshire.

Mr. and Mrs. Henry Wierenga have removed from West Third street to West Fourth street and Lee place.

Mrs. George E. Volk and son, of Watchung avenue, are visiting relatives at Cherryville, Hunterdon county.

Mrs. Charles H. Frost and family, of Franklin place, are spending the summer at Knowlton, Ontario, Canada.

Peter Neuman, who recently left the hospital following an operation for appendicitis, has returned to business.

E. H. Putman, of Woodland avenue, has returned after spending the week-end at the DeWitt House, Asbury Park.

Mr. and Mrs. Walter McGee and daughter, Miss Elizabeth McGee, of the borough, are at Mouse Island for the summer.

Mrs. Edward N. Norman, of Midland Park, is visiting her sister, Mrs. J. L. Bennett, of Watchung avenue, the borough.

Miss Welsh, of East Millstone, who has been visiting Mr. and Mrs. Arthur Van Cleef, of Grant avenue, has returned home.

Dr. O. B. Whitford, of East Sixth street, who was operated upon at Muhlenberg Hospital for appendicitis, is reported as doing well.

Mr. and Mrs. Charles W. McCutchen and family, of Rockview avenue, are spending the summer at White Face Inn, the Adirondacks.

Mr. and Mrs. Joseph S. Dunham, former residents of Plainfield, but now of New York, are parents of a boy, born to them last week.

Mr. and Mrs. John B. Cottrell and children, of West Fifth street, will spend the summer at their cottage at the Tunxis Club, Tolland, Mass.

Mrs. Arthur Mosher, of Watchung avenue, has returned home after spending a week with her mother, Mrs. Alletta Huff, of Centerville.

Mr. and Mrs. Charles D. Clark and children, Mildred and Charles, Jr., of East Fifth street, are spending a week at the DeWitt House, Asbury Park.

City Treasurer William F. Arnold, who has been detained at home by illness for the past ten weeks, is slowly improving and is now able to get about the house.

F. E. Smith, of Central avenue, who recently underwent an operation at Muhlenberg Hospital, has sufficiently recovered to be at his place of business again.

Councilman R. I. Tolles, of Westervelt avenue, whose family is spending the summer near Woodmont, Conn., is planning to go there for his vacation. He will also visit his daughter at Greenwich, Conn.

Mr. and Mrs. Henry Lieke and niece, Miss Irene Samuel, of West Front street, who went abroad for the summer, are now in Berlin. A postal card from them indicates that they are having a delightful trip.

Mr. and Mrs. Miles Roberts and son, Blakeslee and Stuart, of Kensington avenue, will leave early Saturday morning in their automobile for Tolland, Mass., where they will spend the summer at the Tunxis Club.

TO PREPARE GAMBLING PROOF.

Atlantic City, July 10.—Evidence of the existence of gambling-houses here will probably be formulated today when Detective William J. Burns is expected to meet Assistant Attorney-General Gaskill and special counsel for the State. The grand jury will meet at Mays Landing Wednesday to consider the proof which Justice Kalisch declared in his charge would be submitted. Burns' evidence is said to be based chiefly on dictagraphic reports of conversations between his operators, masquerading as sporting men, seeking gaming-house franchises here, and gambling-resort proprietors to whom they are alleged to have been referred by city officials. The detectives are said to have been visitors for two weeks at faro layouts and poker rooms in two beach-front hotels.

—Even the bridge fiend isn't always prepared to cross it when he comes to it.

Watch for Thursday's Paper for FREE Coupon OCTAGON Soap & OCTAGON Powder

The Celebration of Our Anniversary Scores A Well Merited Success

Hundreds Attended Saturday, Sharing in the Dozens of Remarkable Values Offered in all Departments.

And today and tomorrow we shall continue to celebrate in the same manner—by giving out-of-the-ordinary values in every section of the store. By lowering prices in a manner that MUST AND WILL CONVINCE YOU that our statements regarding the values offered in this birthday celebration are bonafide—that they tell of ACTUAL PRICE REDUCTIONS.

We want to show our appreciation of your patronage in a practical and worth-while manner—in a way that will appeal to your purse rather than to your fancy. Therefore we offer these remarkable bargains in all departments—bargains that will remind you pleasantly of the store and the occasion.

Our Free Birthday Gifts-- REMEMBER TO BRING YOUR CIRCULARS WITH YOU

Gift numbers are changed each day—if you don't see your number displayed today, it may be tomorrow, so be sure and pay us a visit.

Ten different numbers for each day (80 in all) have been drawn by Mr. Fort, of the Daily Press, and if your circular has one of those numbers you are entitled to a gift. So visit the store each day of the Sale and see if your number is displayed—if it is that gift is yours free.

OUR STORE WILL CLOSE AT 5:30 P. M. DURING THE WARM WEATHER.

Believing that it will be for the benefit and comfort of our patrons and our salespeople we have decided that during July, August and September instead of opening the store at 8:30 and closing at 6 we will **OPEN THE STORE AT 8 A. M. AND CLOSE AT 5:30** thus giving an extra half-hour in the cool of the early morning for you to shop in.

Here For Your Money at

Tepper's

PLAINFIELD, NEW JERSEY

Solid Comfort

Your porch can be made the most delightful part of your home. Let us show you our great big assortment of special goods for your Summer Comfort. All kinds of **SCREENS, AWNINGS, RUGS, TABLES, ROCKERS, CHAIRS, HAMMOCKS** and **SWINGS.**

AGENTS FOR

Vudor Screens and Hammocks

THE BEST MADE.

Refrigerators Refrigerators

Not the cheapest kinds, but the very best built Refrigerators in the whole market today for the price, and they are always lowest here.

Beds Mattresses Springs Cots

SHIRLEY & JOHNSTON

BABCOCK BUILDING PLAINFIELD, N. J.

Ability, Put to Bed, Has No More Earning Power Than an Infant.

$5.00 WILL PAY FOR $5,000 INSURANCE one year. Grants **$5.00 A WEEK INDEMNITY**—Includes Surgical, Hospital and Graduate Nurses expenses also.

The Best Policy Issued—Covers Any Occupation.

Don't Wait Until You Get Hurt, but INSURE TODAY.

Liability Insurance is my Specialty. Come in and get a Specimen Policy.

Houses of Every Description for Rent.

The Largest International Liability and Accident Co., THE OCEAN ACCIDENT and GUARANTEE CORPORATION, LIMITED, of LONDON.

J. E. CURTIS, AGENT

183 NORTH AVE. TEL. 192

"Trouble and the Remedy"

Compensation Laws may have **troubles** for business men, but they are as nothing when compared with the **Dangers** of membership in the half-baked mutual liability concerns that are springing up on all sides.

A policy in the **Globe Indemnity Company** is a **Guaranteed Remedy.**

REAL ESTATE LOANS RENTS

GEO. M. CLARKE CO. Babcock Bldg., Telephone 205 Plainfield

INSURANCE OF ALL KINDS.

USE PRESS WANT ADS

CALLS KEYPORT'S SEPTIC TANK AN INFRINGEMENT

Keyport, July 10.—A communication has been received from the Cameron Septic Tank Company notifying the Borough Council that a part of the septic tank for the new sewer system here is an infringement upon patents held by the Cameron company.

The company cited several cases in which it alleged its patent rights had been upheld by the courts. The question was placed in the hands of Borough Attorney Henry E. Ackerson, Jr.

The tank used here was designed by Engineer Clyde Potts, of Morristown, and installed by the Harrison Construction Company, of Newark. Mr. Potts also laid out the whole system and acted as supervising engineer during its construction.

The original cost of the system was to be about $75,000, but the Council has already raised an additional $10,000 to defray the extra expense incurred. Some of this money, however, is still in the Council's hands, as the Harrison Construction Company defaulted on its contract, and the borough is completing the work under the direction of Anthony D. Bedle, superintendent of public works, assisted by Engineer Van Zee.

—Wisdom consists largely of knowing when to quit.

PROHIBITIONISTS WOULD 'PACK' HIGHEST COURT

Metuchen, July 10.—Declaring that if the Prohibitionists were in power they "would pack the Supreme Court as both the grand old whisky parties do," Eugene Chafin, of Chicago, who was the Prohibition candidate for President in 1908, addressed a "cold water" massmeeting here Monday night.

Mr. Chafin went on to say that the country did not need more laws, but wanted power. He declared that President Taft had packed the Supreme Court with whisky judges "and yet you non-partisan Republicans stand for it."

"Vote us power," he continued, "and then we will do with the Supreme Court what the Democrats did when they wanted the Dred Scott decision. We will do as Grant did with this same court, when he wanted the greenback decision.

The speaker declared at this juncture that if the Prohibitionists get in power they would pack the Supreme Court for Prohibition.

"It's not new laws we want," he declared. "It's administration of those laws we already have: it is control of the Supreme Court in order that our laws may be properly interpreted. We will have the court decide that liquor selling is a crime and not a business, and then we will get justice.

"President Taft sent Secretary Wilson to preside over a brewers' convention. Now you may think this a fact calling for criticism of the G. O. P. It isn't. If the Democrats had been in probably they would have sent two cabinet officers to do the same trick. I tell you the two old parties are the Grand Old Whisky parties and with the per capita consumption of liquor up to twenty-three gallons per annum it's time we were voted to power."

Mr. Chafin referred to the convention of the Prohibition party, which opens at Atlantic City today, and said that if the Prohibitionists were successful "there will not be a grog shop, brewery or distillery doing business under the American flag."

The speaker said that there were six candidates for President in 1908. Four of them, he declared, were good talkers.

"Taft," he went on, "couldn't talk at all. He was elected. The moral is, if you want to be President don't talk too much."

FIND BODY ACROSS TRACKS.

Elizabeth, July 10.—An unidentified man, who it is believed lived in this city, was killed at 12:30 o'clock yesterday at the Staten Island ferry. The body was found across the trolley tracks on Staten Island and close to the ferryhouse. The man is believed to have beeen struck by a trolley car. The Staten Island police removed the body to the Richmond county morgue, and at 8:30 this morning notified the Elizabeth police. The victim is about twenty-three years old, dark hair, five feet six inches tall and his weight was about 140 pounds. He wore a brown sack striped coat, white shirt, no collar or necktie. He had on a 7⅞ derby hat and on the inside was the name John G. Ilg, 861 Elizabeth avenue, hatter.

—"Every rose has its thorn," quoted the Wise Guy. "Yes, usually taking the form of a bill from the florist," added the Simple Mug.

Visit of the German Squadron

THE recent visit of the German squadron of warships to the United States was one of the principal events on the social and official calendar for the summer. The visit was a return of the friendly call made by an American squadron to Germany a year ago.

The German squadron was met at Hampton Roads by President Taft and representatives of the navy, and the officers were escorted to Washington to be the guests of the government. At the invitation of Mayor Gaynor the squadron later visited New York for a round of entertaining.

The visit of the German ships presented two features which attracted general attention. These were the

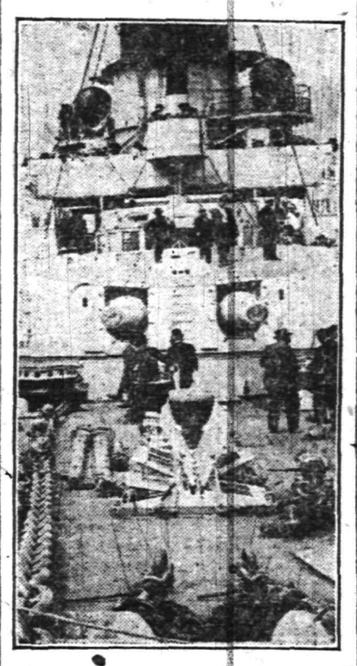

© 1912, by American Press Association.

SCENE ON THE MOLTKE'S DECK.

flagship Moltke, the first battle cruiser or modern man-of-war to visit American waters and the presence of two princes as well as a couple of barons on the staff of officers. The Moltke held the attention of the naval and diplomatic authorities, while the princes and barons added to the interest of the social season.

The titled officers of the squadron were Lieutenant (junior grade) Prince Christian of Hesse-Philippsthal-Barchfeld, Prince Henry XXXVII. of Reuss, Lieutenant Baron von Senorchiens-Grench and Midshipman Baron von Liebenstein. All of these officers come from well known houses, but none of them is of the blood royal. Prince Henry of Reuss is the thirty-seventh prince of that house in the nineteenth century. The custom of Reuss is unique in that its princes take serial number throughout each century. Just

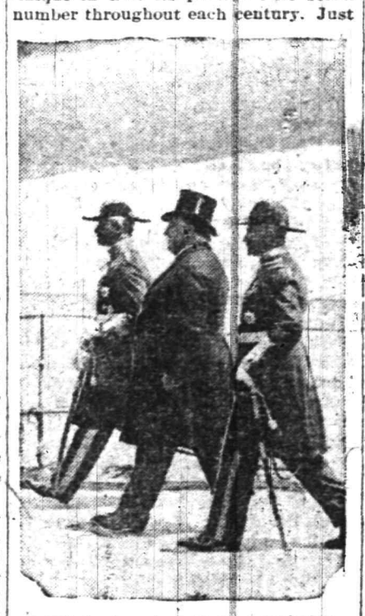

© 1912, by American Press Association.

MOLTKE'S COMMANDER, PRESIDENT TAFT AND GERMAN ADMIRAL.

how many princes this little domain has produced even the Almanach de Gotha fails to indicate.

The battle cruiser Moltke stands out pre-eminently as perhaps the most remarkable man-of-war of the battle class in the world. The Germans contend that she is the swiftest fighting ship above the destroyer type.

With the Moltke came the protected cruiser Stettin, much smaller, slower and of an older type, and the protected cruiser Bremen of the German West Indian station.

The squadron was under the command of Rear Admiral von Rebeur-Paschwitz, the first German naval attache to the United States. Admiral Rebeur-Paschwitz was only a lieutenant commander when he was attached to the German embassy following the Spanish-American war. Few foreign nations had deemed the American navy of sufficient importance prior to that war to send attaches to Washington. Since then every European power—indeed, every nation maintaining an embassy here save Mexico, which has no navy—has sent a naval attache to Washington.

—Most of our disappointments are due to our belief in that hoary old fallacy about a bad beginning making a good ending.

Annual Financial Statement of the Board of Education

Plainfield, N. J., for the School Year Ending June 30, 1912.

RECEIPTS

Cash Balances July 1, 1911:		
General Fund	$ 633.32	
Library Fund	42.55	
New High School Furnishing Fund	12.67	
High School Laboratory	112.33	
Manual Training	.96	
Real Estate	149.09	
Barrow Avenue Furnishing	292.18	
Dunellen Avenue Building	326.13	
		$ 9,568.23
State Tax:		
From $200,000.00 Fund	$ 674.26	
From $100,000.00 Fund	101.92	
State Tax 20%	5,438.34	
State Tax 10% Reserve Fund	256.88	
Railroad Tax 60% paid in	17,395.89	
	$23,867.29	
Balance Railroad tax for 1907	14.97	
		$ 79,882.26
Manual Training		$ 3,500.00
District Tax:		
1910-11	$ 4,933.25	
1911-12	67,189.77	
		$ 72,123.02
Library Fund:		$ 314.99
Interest on Deposits:		
General Fund	$ 352.72	
Real Estate Fund	86.45	
		$ 439.17
Tuition:		
Balance, 1910-11	$ 590.00	
1911-12	5,258.68	
		$ 5,848.68
Sundries:		
Rental High School Auditorium	$ 360.00	
Rental Washington School Auditorium	49.50	
Fines collected, etc.	293.66	
Sale of old fence	10.00	
		$ 413.16
		$172,090.51
Bills Payable		41,500.00
		$213,590.51

DISBURSEMENTS.

Account Payable, 1910-11		$ 983.79
Salaries:		
Teachers	$111,439.59	
Clerk & Janitors	12,547.59	
Medical Inspectors	900.00	
Dental Inspectors	400.00	
Truant Officer	595.00	
Lunch Counter	94.60	
		$125,976.78
School Supplies:		
Text Books and School Supplies	$ 6,503.98	
Stationery Supplies	241.67	
Printing	786.37	
Flags	134.46	
General Supplies	2,271.87	
Incidentals	1,108.12	
Music	152.60	
		$ 11,299.07
Current Expenses:		
Gas and Electric Light	$ 1,271.48	
Insurance	984.50	
Water Service	762.81	
Tel. Service	475.39	
Removal Ashes, etc.	323.00	
Freight & Cartage	156.85	
Expressage	94.48	
Laundry	249.02	
Fuel	4,962.48	
Lectures	338.74	
Nurse	777.35	
		$ 10,396.10
Miscellaneous:		
Furniture	$ 893.56	
Repairs and Construction	9,962.74	
Interest on Bonds and Mortgages	910.00	
Redemption of Bonds	4,000.00	
Paid on Account Mortgage	1,000.00	
Interest on Notes discounted	295.28	
Legal Services	93.00	
Evening School	786.21	
Auditorium	105.00	
Architects fees	1,238.47	
Title Guarantee, etc.	562.88	
		$ 19,847.14
		$165,502.88
Bills Payable		$ 29,500.00
		$198,002.88
Library Fund	$ 169.85	
Dunellen Avenue Building Fund	150.00	
Barrow Avenue Furnishing Fund	158.20	
Laboratory	773.90	
Manual Training	7,000.58	
Real Estae	4,234.57	
		$ 12,487.10
		$210,489.98
June 30, 1912 balance Gen. Fund	$ 2,551.89	
Library Fund	186.09	
Laboratory	38.43	
Manual Training	.38	
Dunellen Avenue Building	176.13	
High School Furnishing	12.67	
Real Estate	.97	
Darrow Avenue Furnishing	133.98	
		$ 3,100.53
		$213,590.51

LABORATORY ACCOUNT.

RECEIPTS.

Balance July 1, 1911	$ 112.33
Appropriation from district tax	700.00
	$ 812.33

DISBURSEMENTS.

Apparatus, Chemicals etc.	$ 773.90
Balance June 30, 1912	38.43
	$ 812.33

MANUAL TRAINING ACCOUNT.

RECEIPTS.

Balance July 1, 1911	$ .96
Appropriation by District	3,500.00
Appropriation by State	3,500.00
	$7,000.96

DISBURSEMENTS.

Teachers' Salaries, all departments		$5 589.00
Cooking Department:		
Plant	$ 9.30	
Material	123.72	
Incidentals	2.00	
		$ 135.02
Woodworking Department:		
Plant	$137.01	
Material	776.43	
		$ 913.44
Metalworking Department:		
Plant	$128.78	
Material	2.00	
		$ 130.78
Sewing Department:		
Material		119.54
Drawing Department:		
Material		112.80
Balance June 30, 1912		.38
		$7,000.96

LIBRARY FUND.

RECEIPTS.

Balance July 1, 1911	$ 40.95
Proceeds from entertainment, etc.	131.99
Appropriation from State	80.00
	$ 255.94

DISBURSEMENTS.

Pictures, frames, statuary, etc.	$ 169.85
Balance June 30, 1912	186.09
	$ 255.94

DUNELLEN AVENUE BUILDING.

RECEIPTS.

Balance July 1, 1911	$ 326.13
	$ 326.13

DISBURSEMENTS.

Grading, etc.	$ 150.00
Balance June 30, 1912	176.13
	$ 326.13

DARROW AVENUE FURNISHING.

RECEIPTS.

Balance July 1, 1911	$ 292.18
	$ 292.18

DISBURSEMENTS.

Lantern slides, etc.	$ 158.20
Balance June 30, 1912	133.98
	$ 292.18

REAL ESTATE.

RECEIPTS.

Balance July 1, 1911	$4,149.09
Bank Interest	86.45
	$ 4,235.54

DISBURSEMENTS.

Kensington Avenue lots	$4,234.57
Balance June 30, 1912	.97
	$4,235.54

ASSETS.

July 1, 1912, Cash Balance	$ 3,100.53
District Tax, 1911	6,810.23
State Tax—balance Railroad Tax	11,173.55
Sites, building and furnishings	557,000.00
	$578,084.31

LIABILITIES.

Accounts Payable	$ 346.57
*Bills Payable	12,000.00
Mortgage Lincoln School @ 4½%	11,000.00
Mortgage Whittier School @ 5%	5,000.00
	$ 28,346.57
The City of Plainfield issued bonds unpaid as follows:	
High School Building	$122,000.00
High School Furnishing	9,000.00
Washington School Building	95,000.00
Washington School Furnishing	10,000.00
Jefferson School Building	45,000.00
	$282,000.00
	310,346.57
Balance of Assets over Liabilities	267,737.74
	$578,084.31

*As against this item of temporary loans is a balance of $11,173.55 due from Railroad Tax for current year, with the cash balance $2,551.88, general fund total $12,725.43, would leave a balance of $1,725.43 carried forward to new year after cancelling these temporary loans.

Respectfully submitted,
W. S. TYLER, President.
J. HERBERT CASE, Secretary.

Audited by Suffern & Son,
Certified Public Accountants,
Plainfield, N. J., July 1, 1912.

Plainfield Daily Press

Published Daily except Sunday, by the PLAINFIELD PRESS COMPANY, 105 North Avenue.

Entered at the Plainfield, N. J., Post-office as Second Class Mail Matter.

Leslie R. Fort and Ralph L. Morrow, Editors and Managers.

TELEPHONE PLAINFIELD 1300.
Private Branch Exchange connecting all departments.

Two cents a copy. Ten cents a week. $5.00 a year in advance. Delivered by carrier or by mail. No extra charge for papers mailed to points in the U. S. and Canada.

Any subscriber failing to receive a single issue will confer a favor by notifying the business office.

Advertising rates mailed on application.

Copy for change of Advertisements to ensure change for same day must be at the office by 9:00 a. m.

July 10 in American History.

1780—French army and fleet under Rochambeau reached America to fight for the colonists.

1889—Julia Gardner Tyler, widow of President John Tyler, died; born 1820.

1890—President Harrison signed the bill for the admission of Wyoming into the Union.

ASTRONOMICAL EVENTS.

(From noon today to noon tomorrow.) Sun sets 7:32, rises 4:38. Evening stars: Mars, Jupiter, Mercury, Venus. Morning star: Saturn.

Plainfield, N. J., July 10, 1912.

A FAIR ARGUMENT.

William A. Lord, city counsel of Orange, who was of one the Roosevelt delegates to the Republican national convention, believes in party regularity, but says he cannot quite stick to the party after the result at Chicago without one more test. He has suggested a method by which the voters of New Jersey be given a chance to determine whether they are satisfied with the nomination which was made by the National Committee, and in making the suggestion says that he will not be driven out of the party, come what may. His plan is given publicity in a letter to former Governor Franklin Murphy, and suggests that the re-call principle be applied to Mr. Taft's nomination. To bring this about Mr. Lord suggests that Taft and Roosevelt candidates be chosen to run at the primaries for the Senate and Assembly in September, and that the electors selected following this primary, be instructed to vote for the man who wins. The Presidential electors are chosen, to the number of fourteen, by a convention made up of he successful candidates for Assembly and the Senate, and the hold over Republican Senators. Mr. Lord shows his position to be a fair and just one when he says:

"This will give the Republican voters an opportunity to 'recall' the decision of the National Committee, the decision of the Credentials Committee of the convention and the decision of the convention itself as to the seating of the delegates whose right to sit therein has been so seriously questioned.

"If a majority of said State convention is for Mr. Taft it will indicate that the voters believe he was honestly nominated and Presidential electors favorable to him will be named, and I pledge myself, in that event, to vote for them and work hard for their election.

"If, however, a majority of said convention should nominate Roosevelt electors, I pledge myself to vote for them and work hard for their election, and in so doing I shall consider myself working in the interests of the Republican party, and for its duly chosen nominee selected by an overwhelming majority of Republicans, not only in this State, but throughout the Nation."

It will be interesting to see how Mr. Murphy, who was one of the busiest of the oil-can holders on the steam roller, will reply to an argument as fair as that offered by Mr. Lord, if he replies at all. If he agrees that the plan is a good one he will admit that there is serious question about the honesty of Mr. Taft's nomination, and if he disagrees he will show that he is afraid to trust the judgment of the members of the Republican party. The latter have already spoken, in the primaries held in May, so decisively that it is probable that the Republican organization will dodge such a test as Mr. Lord suggests.

According ot testimony submitted yesterday, the man who was in charge of the engine which smashed into the rear end of a Lackawanna train last Wednesday morning, with the resultant death of forty persons, was intoxicated at the time of the accident. If such was the case it would seem that the responsibility rests upon some one higher up. The evidence went to show that the engineer boarded the engine just at the time when he was to leave the station at Elmira, having been late in reporting ofr duty, so late in fact that the train was held for him. Under the circumstances it would seem that some superior officer should have been on hand to learn why he was behind time. Perhaps if such had been the case it would have been discovered that he was in no condition to take the engine out, and the forty lives could have been saved.

Charles D. Hilles, secretary to the President, who so successfully ran the steam roller with the National committeemen as a crew at the Republican convention, has been chosen as Mr. Taft's campaign manager, over William Barnes, Jr., the New York boss. Such action is creditable, for the Taft campaign has had too much of Barnes and his kind in it already, and Mr. Hilles is a fine type of man. He will not find the cushion in the seat of the steam roller so soft now as it was at Chicago, for instead of mowing down a few delegates, he will have to buck up against a stone wall of voters.

Atlantic City held its first commission government election yesterday, and the five commissioners are said to have been the best candidates offered. All of the commissioners chosen are Republicans, but they represent two factions in the party which are bitterly at odds, and as they will watch each other like hawks, the prospects are that the great watering place, probably the most corruptly governed city in the nation up to the present time, will benefit materially as a result of commission rule.

In our advertising columns today, William E. Tuttle, of Westfield, makes public announcement of the fact that he is a candidate for renomination on the Democratic ticket for Congressional honors. His formal statement is characteristic of him for it is frank, blunt and to the point. He tells the voters of the Fifth district that if they are satisfied with his record that he would consider it an honor to be sent back to Washington.

The alacrity with which the hidebound Republican organs print news about defections from the Progressive ranks is amusing when one takes into consideration the utter absence in their columns of reports about the much greater defections on the part of Progressives to the Wilson cause. It is also remarkable that up to date not an independent newspaper in the whole country is supporting Mr. Taft for re-election.

"T. R." is caricatured as the Bull Moose. Well, one of the habits of this animal is to knock down the timber as he rushes through the forest, and that would be an unsafe place for an unstable platform.

So our Joint Sewage Disposal System Commission is referred to as the Steering Committee. Well, now, cut out that "steer" business—we've had enough of it.

An exchange opines that Taft will not carry a single State. Quit your kidding. How about "the state of innocuous desuitude?"

"Wilson—that's all." But "Jim" Smith could not swallow it.

Charlie Murphy is "fer that there college perfesser."

THE TEMPERATURE.

The following temperature was reported at the State Trust Company today: 9 a. m., 83 degrees; 11 a. m., 91 degrees; 1 p. m., 97 degrees.

POLITICAL NOTES.

New Brunswick, July 10.—Congressman Thomas J. Scully is now the recognized Democratic leader of Middlesex county, succeeding Millard F. Ross. The change came about when Scully won the approval of the voters at the primaries as a Wilson nominee, an Elizabeth lawyer who resides here. Schleimer was the candidate of Millard F. Ross, a James Smith, Jr., adherent, who withdrew his support from Governor Wilson because he would not support Smith for United States Senator.

TROLLEYMEN'S OUTING.

The annual excursion of the day force of employes of the Public Service Company was held today when two special cars carrying the men and their families, left the car barns at 9:30 for Palisades Park on the Hudson. Refreshments will be served on the cars. The night men will have their excursion Wednesday, July 24, and Supervisor George Luhr says, "last but not least."

—The most annoying thing about a man of few words is that he repeats them so often.

—"Blessed are the peacemakers," quoted the Wise Guy. "Yes, especially in the eyes of the fellow who is getting the worst of the fight," added the Simple Mug.

TWO WEEKS' VACATION FOR MANY POOR BOYS

Union County Youths Enjoying Outing at Endeavorers' Camp at Scotch Plains.

Looking forward joyously to two weeks of fun in the mountains twenty-one Elizabeth boys met at the Y. M. C. A. for the trip to Camp Endeavor at Scotch Plains. Boys from Plainfield joined the party yesterday, making the quota of twenty-four for whom provision has been made. This is the first group of boys to be entertained this year, and two weeks hence others will replace them. It has been arranged that eight groups of twenty-four boys each shall be entertained at camp between now and September 2, when camp will close.

The site is near that occupied last year, and four acres of land have been purchased. A few earnest young men assisted Fred C. Lounsbury, Jr., of this city, general chairman of the fresh air committee and Wilson Hoffman, of Springfield, chairman of the house committee, in preparing the camp for occupancy. They worked on Saturday, June 29, and last Saturday and also sacrificed their holiday on the Fourth of July in order that everything might be in readiness for the boys. It required much hard work for the small company of workers to get the land cleared, the tents erected and equipped, and boundaries fixed, but camp is in good condition and in a few days will be in full swing.

A daily routine has been outlined by the entertainment committee, Frederick L. Mintel, chairman, and for the devotional meetings on Sunday afternoons the devotional committee Miss Lucie M. Coriell, chairman, has made careful provision, assigning to various C. E. societies in the county the charge of these services.

The camp is conducted by the Union County Christian Endeavor Union, and the guest committee, Miss Vera H. Day, chairman, has sought to secure as guests those boys who most need the camp benefits. Among those who went was one boy who within the past six months has undergone four operations, and a few of the others are not strong, robust boys. All of the boys selected are members of families where it is not possible to provide much pleasure for the children, and the delight with which the mothers welcomed the opportunity afforded for their boys to have a two weeks' outing away from the heat of the city and untoward influences, is an indication of the value of the work. The guest committee was greatly aided in the selection of guests by Miss Nelle L. Swartz, superintendent of the Charity Organization Society Elizabeth, and a number of school teachers and others who knew of worthy cases.

PHYSICIANS TO ADDRESS COUNTY MEDICAL SOCIETY

The Union County Medical Society will hold its regular meeting tonight at 8:30 o'clock at the Elks' Clubhouse on Westfield avenue, Westfield. After the executive business is disposed of the society will take up the subject of "Symposium on Artificial Infant Feeding." This program has been arranged by the Milk Commission of the society, composed of Drs. Arthur Stern, Stephen T. Quinn, Edgar B. Grier, of Elizabeth; Joseph B. Harrison, of Westfield, and B. Van D. Hedges, of this city.

Physicians from the northern part of the State will address the society on subjects relative to the matter for discussion. The speakers and their subjects are as follows: Dr. Godfrey R. Pisek, New York, "Reduction of Infant Mortality in New York." Demonstration of charts. "Work of the New York Milk Committee; Dr. Julius Levy, Newark, "Relation of Scientific Artificial Feeding to Infant Mortality." Presentation of motion pictures for teaching mothers the care of babies; Dr. Francis H. Glazebrook, Morristown, "Speedwell Organization with Demonstration of Photographs; John H. Hankinson, manager Raritan Valley Farms, Somerville, "Business Side of Modern Artificial Feeding."

AMERICANS WINNERS IN OLYMPIC SHOT PUT

The surprise of the day, in the International games at Stockholm, came in the defeat of Ralph Rose, the popularly conceded victor, in the shot put event. In order to secure first place, Pat McDonald, one of New York's finest, was compelled to hurl the missile the record distance of 50 feet, 4 inches. Rose, the defeated champion, came in for second honors; while Whitney, a practically unknown man with the shot broke in to third place for the Americans.

Previous to this clean sweep in the shot put, Reidpath, Craig, Courtney and Cooke carried off first place in the sprints. Reidpaith won the first heat in the 200 meter run, Craig took second, Courney, the third, and Cooke, the seventh. America is now separated by three points from her nearest competitor, Sweden, but the American team had on their program today several of the events in which they are most interested and which they are sure of taking part and perhaps all the points.

JULY CLEARANCE SALE

Dependable Summer Homefurnishings Now at Greatly Reduced Prices

PORCH COUCHES—All complete with stands, mattress, wind shield and chains.

Were $14.98	Were $12.98	Were $10.98
Now $12.00	**Now $10.00**	**Now $8.00**

LAWN SWINGS—The Ferris and Columbia; 2-passenger kind; worth $4.98; now.....$3.50
4-passenger kind, worth $6.00; now.....$4.98

LAWN MOWERS—Made by the Philadelphia Lawn Mower Co.; your choice of
12 and 14-inch sizes.....$2.98
16 and 18-inch sizes.....$3.50

SCREEN DOORS—A lot of odds and ends of $1.25 and $1.50 door;s some with a small hole in the wire; bring your correct measurements and pick them out, all complete with necessary hardware for.....$1.00

REFRIGERATORS 10 PER CENT. OFF.

The well known "White Mountain" line; we still have a full line of styles and sizes to select from; 10 per cent. off is a big saving.

BAMBOO PORCH SCREENS.

Size	6x8	7x8	8x8	10x8
Were	98c	$1.25	$1.50	$1.75
Now	78c	98c	$1.19	$1.39

WINDOW SCREENS REDUCED.

Size	18x33	22x33	24x33	24x37
Now	16c	19c	25c	29c

Size	28x37	30x37
Now	35c	39c

SALE OF PALMER HAMMOCKS.

Reg. price	$2.98	$3.50	$3.98	$4.50	$4.98	$5.98	$6.98
Now	$2.00	$2.50	$3.00	$3.50	$4.00	$4.50	$5.00

Carpet Department July Specials

LYNDO RUGS—Made of wool and fiber; extra heavy, reversible; plain colors with border; size 9x12; regular $13.50; now $9.98

BRUSSELS RUGS—The Kurdistan reversible kind, at about half the regular prices:
Size 9x10; regular price $10.98; now.....$5.49
Size 6x9; regular price $8.00; now.....$3.98

CHINA MATTING RUGS—Extra heavy quality; suitable for porch or inside use; size 4x6; regular price $1.25; now 85c

LINOLEUM AND OILCLOTH—Closing out short lengths; a big price reduction. Please bring exact measure with you; best grade of inlaids that sold for $1.65 a yard; now 98c

Best qulaity printed that sold for 69c a yard; now 39c

Short lengths of Oilcloth at next to nothing prices.

VELVET MATS—Heir's heavy Velvet Mats; size 14x30; worth 75c each; now.....49c

OSTERMOOR MATTRESSES

Woodhull & Martin Co.

BUTTERICK PATTERNS

TRINITY'S ENDEAVORERS CONTRIBUTE TO A CAMP

The Christian Endeavor Society of Trinity Reformed church at its monthly business meeting, last night, reported that about $30 had been raised toward the support of "Camp Endeavor," located near Scotch Plains, and maintained by the Endeavorers of Union county. The local society had pledged $15, but was successful in collecting double that amount. It has been arranged for the Trinity church society to take charge of the religious service at the camp Sunday afternoon, July 21.

After the business meeting the Endeavorers adjourned to the church parlors, where they engaged in a "spelling" game, which afforded much amusement. The social committee provided refreshments and altogether a pleasant and profitable evening was spent.

GOMPERS WITH WILSON; LABOR PLANK PLEASING

Trenton, July 10.—Governor Wilson came to the State House yesterday from his Sea Girt cottage, and was in comference for more than an hour with President Samuel Gompers and other officials of the American Federation of Labor. After the meeting President Gompers said:

"We discussed with the Governor the platform adopted by the Baltimore convention and expressed ourselves as being in entire approval with the planks which apply to legislation and principles affecting the rights of the working people of the United States.

"I think the platform goes as far as a great political party can declare under present industrial and political conditions—that is with any degree of assurance of being enacted into law."

Former State Senator Colby, of Essex county, prominent in the new National Progresive party, called on Governor Wilson, but declared that his visit was one of business and not politics. "Did you tell Governor Wilson you intended defeating him with T. R.?" he was asked.

"That is just what I told him," said Colby. "I further told him that six months after his election, should he be elected, the old fight against the bosses would have to be gone all over again. We have the Republican bosses licked now, and are going after the Democratic ones as well, but with T. R., not with Wilson."

WARDEN DODD'S GUEST.

George Hachett, colored, who was arrested on complaint of Overseer-of-the-Poor H. L. DeForest, charged with the non-support of three children, was taken to the county jail today to be held there until he can furnished bonds to guarantee the payment of $4 a week for the support of the children.

STATE AFFAIRS ENGAGE GOVERNOR WILSON

Progress toward solving the questions involved in the appointment of a campaign manager for the Governor has been made at a conference between the Governor and Norman E. Mack, the present chairman of the national committee. Mr. Mack arrived at the Sea Girt cottage at 9 oclock and stayed more than an hour.

The probability of William F. McCombs becoming head of the national committee, grows stronger. However, this does not mean that Mr. McCombs will be the big boss of the campaign.

There is much opposition to the young New Yorkers from the old war horses, and as a way out of the dilemma Mack suggested to the Governor that he revert to the plan of having a campaign manager in addition to national chairman. This scheme was used prior to 1908.

"We did not get down to names," said Mr. Mack, "but it was suggested to the Governor that if he was going to have an Eastern man for National Chairman it would be well to have a Western man as campaign manager."

The Governor has not indicated just what he thinks of Mack's suggestion. As time goes on, it becomes apparent, however, that he is leaning more and more to the appointment of McCombs as national chairman.

Governor Carey, of Wyoming, National Committeeman Davies, of Wisconsin, and Fred B. Lynch, of Minnesota, are the names suggested for campaign manager.

—"How old are you?" asked the little boy of the lady who was calling on his mother. "Why, Willie!" exclaimed his mother. "You must not ask a lady a question like that. It's not polite." "Why mamma? She isn't supposed to tell the truth."—Yonkers Statesman.

CHRISTIAN FIELD.

Rev. F. St. John Fitch, of this city, preached at the Park Avenue Baptist church last Sunday and next Sunday he will occupy the pulpit at the Roselle Baptist church.

Rev. J. Y. Broek, pastor of Trinity Reformed church, is planning to spend the week-days during July at Lake Hopatcong, returning for the Sunday services.

The members of the Philathea Jr. and Baracca Jr. classes of the Temple Baptist church will hold a lawn social on the church grounds tomorrow afternoon and evening. The committee of arrangements is as follows: Cake and candy, Miss Bessie Carson and members of the Philathea Jr. class; ice cream, Fred Coombs; music and entertainment, Walter Cubberly; decorations, William Conger; finance, Frank Stewart. Robert Gullberg, chairman of the "mystery committee," announces that he will have the "gumbus" on exhibition. The decorations will be in the class colors, maroon and white.

—People had better be careful how they try to kick the Democratic donkey around this year. The little fellow smells the feed and he is racing for it.—Florida Times-Union.

—Fool, not to know that love endures no tie,
And love but laughs at lovers' perjury. —Dryden.

THE STATE TRUST COMPANY.
Real Estate Department.

The Fall demand for property will soon begin. If you have real estate, improved or unimproved for rent, sale or exchange, list it with us. We can serve you.

ORGANIZED 1864

THE FIRST NATIONAL BANK OF PLAINFIELD.

A COMMERCIAL BANK WITH SAVINGS and SAFE DEPOSIT DEPARTMENTS.

FOUR PER CENT. INTEREST PAID ON SAVINGS ACCOUNTS.

Headquarters for Gibson's RYE.
E. C. Wescott,
115 East Front Street.

RITZ Inc.
BABCOCK BUILDING
CANDIES, ICE CREAM, DAINTY LUNCH

CITY NATIONAL BANK PLAINFIELD, N.J.
ORGANIZED 1875

OPPORTUNITY

Is too elusive to be grasped without a sincere effort on your part.

Make the effort now—lose no more opportunities to open a bank account with us.

4% Interest paid on Savings Accounts.

3% Interest on Daily Balances of $500 or more, subject to check

Capital $150,000.00

Surplus and Profits $285,000.00 (all earned)

TERS AND DECORATORS.

AGENTS FOR
LIKE TILE
The Sanitary Wall Covering
WOOD KRUSTA
Lithochrome Washable Wall Decoration.
Interior Decoration a Specialty
Woolston & Buckle
Painters and Decorators,
145 NORTH AVENUE.

Paint that Stays Painted
That has been my slogan for years I aim to do the best possible painting—using only the best materials that the manufacturers can furnish and employing the most skilled mechanics that can be procured. I stand back of every job I do, and when I am allowed to use my own judgment in regard to the best method of doing it, I will gladly make good any work that by any chance proves defective
JAMES O. HANSEN
Dealer in Wall Paper, Paints, Oils, Glass, Etc.
101 East Front st., Plainfield. Tel. 346
Estimates cheerfully furnished.

JOHANSEN BROTHERS
Painters & Decorators
OFFICE 169 NORTH AVE.
The Mulford Real Estate Agency
First Class Work Guaranteed.

M. WARREN
PAINTER, DECORATOR
and PAPERHANGER
43 SOMERSET ST.
Opp. Saengerbund Hall. Tel. Con

New Jersey Central
TRAINS LEAVE PLAINFIELD.
For New York—2.10, 3.41, 5.41, 5.36, 5.57, 6.27, 6.55, 7.22, 7.26, 7.44, 7.41, 7.55, 7.58, 8.12, 8.30, 8.36, 8.43, 9.29, 9.53, 10.26, 11.20, 11.52 a. m., 12.28, 12.58, 1.44, 2.11, 2.39, 2.55, 3.22, 3.48, 4.12, 4.36, 5.55, 6.18, 6.40, 7.41, 8.27, 9.27, 9.30, 10.15, 10.36, 11.28 p. m. Sunday—2.10, 3.41, 5.41, 7.23, 7.58, 8.52 9.34, 9.42, 10.37, 11.52 a. m., 12.33, 12.58 1.28, 2.09, 2.39, 2.55, 3.17, 4.29, 5.34, 6.57, 7.14 8.13, 8.27, 8.35, 9.42, 10.28, 10.36 p. m.
For Newark—5.36, 6.27, (7.05 through train to Newark), 7.41, 8.36, 9.29, 10.20, 11.20 a. m., 12.28, 12.58, 1.44, 2.32, 2.55, 4.12, 4.36, 5.39, 6.18, 7.41, 8.27, 9.30, 10.36 p. m. Sunday—7.23, 8.52, 9.34, 10.37 a. m., 12.58, 1.28, 2.55, 3.17, 4.29, 5.34, 7.14, 8.13, 8.35, 9.42, 10.36 p. m.
For Easton, Bethlehem, Allentown and Mauch Chunk—5.18, *8.17, 9.47, 11.19 a. m., 2.00, 2.28, xx5.43, (6.59 p. m., Easton only). Sunday—5.45, 10.24 a. m., 1.58, xx5.43, 7.05 p. m.
For Wilkesbarre and Scranton—5.18 5.47 a. m., 2.28, 5.43 p. m. Sunday—5.45, 10.24 a. m., 5.43 p. m.
For Long Branch and Asbury Park, etc —2.41, 8.36, 11.20 a. m., (12.28 Saturdays only), 12.58, (2.11 through train), (3.22 Red Bank only), 3.48, 4.36, 6.18, 8.27, 9.38 p. m. Sunday—7.58, 8.35, 8.52 a. m., (3.09 Red Bank only), 3.17, 10.36 p. m.
For Lakewood and Atlantic City—3.41. For Atlantic City—*p...etaof shrdlu cf 12.28 (12.28 Saturdays only), 3.22. Sunday —9.42 a. m., 2.09 p. m.
For Philadelphia—6.42, 7.39, 8.45, 10.43, 11.53 a. m., 12.42, 1.55, 2.45, 5.13, 6.44, 7.42, 8.47, 9.46, 10.48 p. m., 1.20 a. m. Sunday—8.45, 9.56, 10.43, 11.41 a. m., 2.42, 1.44, 2.45, 3.42, 4.38, 4.55, 6.38, 6.44 7.42, 8.47, 9.46, 10.54, 11.54 p. m., 1.20 a. m.
For Baltimore and Washington. Daily —8.45, 10.43 a. m., 12.42, 2.45, 6.44, 7.42 p. m.
*Saturdays only.
xxExcept Easton and Bethlehem.
*Except Mauch Chunk.
W. G. BESLER, Vice-Pres. & Gen. Mgr. W. C. HOPE, G. P. A.
5 25 12

LOOK OUT FOR YOUR PIANO
"Housecleaning" is past, but is your piano free of dust and the destructive moth? Costs you nothing to have your piano carefully examined.
Expert tuning, regulating and repairing of pianos, players and organs.
E. D. Young
'Phone 944-W.
1135 W. Front Street.

L. Moraller & Son
Watchmakers and Jewelers,
WATCHES, CLOCKS and JEWELRY
Fine Watch and Clock Repairing a Specialty.
215 Park Ave. Plainfield, N. J.

RAG CARPETS AND MATS.
RAG carpets and rugs, also silk portiers made from your own material; we also buy carpet rags. Address William Spicer, Scotch Plains or William A. Schorb, & Co., 120 Madson avenue, Plainfield; 'Phone 1707-W. 10 2 tf

A. H. ENANDER
Sanitary Plumbing, Gas Fitting
Steam and Hot Water Heating.
Contractor for Sewer Connections
125 WATCHUNG AVE.

HARDWOOD FLOORING
PARQUETRY.
OLD FLOORS REFINISHED.
GEO. E. WATT
130 North Ave. Tel. 333-W.

AQUATIC SPORTS ARE COMMENDED

The Young Woman Who Can Swim and Row Expertly Is Generally Healthy, Handsome and Clear Witted.

THE recent ocean disaster calls attention again to the chances taken by those who travel by water. Wrecks do not always occur in the icy north, where the swimmer has no advantage over those not thus equipped. It was shown by the promptness with which the Carpathia appeared in response to the wireless appeal of the Titanic that in ordinary waters those who are equipped with life belts and can swim have an advantage and a definite chance of surviving the disasters of the sea. If a woman can swim she can guide herself out of the way of danger, and the belt will keep her up indefinitely.

Even when there are plenty of lifeboats in case of an accident on shipboard, says a veteran traveler, the woman who wears a life belt and can swim insures her own safety, for life craft have met with accidents after embarking.

Aside from the assurance of safety from dangers in travel on the water, swimming is one of the most useful forms of exercise. It brings more muscles into play than anything else, and she who swims regularly is apt to be a handsome, clear brained creature who is ready for any emergency.

Water sports of all kinds are to be commended. In England punting is a favorite sport. Many an English society belle and beauty can take a hand at the oar as effectively as her brother. The best yachtswomen in the world are English.

Our many beautiful lakes and rivers offer a delightful field for the development of aquatic sports in this country. Of late years the women's colleges have encouraged boating, and their graduates have carried their enthusiasm for it to their homes and imparted it to other young women.

MIDDY BLOUSE OF WHITE LINEN.

Canoeing does not make so much of a demand on the strength as boating, and it is therefore a more strictly woman's sport. Any young girl can learn to manage a canoe, but parents should base their permission for her to do so on her first learning to swim. If a knowledge of swimming were required before any other aquatic recreations were undertaken the hearts of mothers might be at peace, no matter how venturesome their daughters.

A houseboat vacation is one of the most delightful imaginable. The journey from town to town along the river can be made with the assistance of the "teams" of farmers, who will welcome the fees for towing the city folks on their way. A small boat should always be part of the houseboat's equipment, and rowing and fishing excursions can then be enjoyed.

No elaborate toilets are needed for the houseboat vacation. A few simple linen sailor blouses like the one shown in the illustration, a couple of serge skirts, stout, comfortable shoes, a warm sweater for chilly nights and a jaunty outing cap are enough for the aquatic girl's vacation outfit.

A neat bathing suit should be included for sea or fresh water bathing and for swimming. Flannel or serge are the best materials, and the bloomer type of skirt is, after all, the most comfortable.

Doctoring Bumps.

Bumps, such as children often receive, should first be thoroughly cleansed with warm water. A few drops of carbolic acid in the water forms a splendid antiseptic. Put cloths as cold as possible on a bump and continue this treatment until the swelling goes down. You may save a child a fit of sickness by nursing the bumps received now and then.

About Parsnips.

In parsnips are starch and sugar and a little gluten. They have not so much water as turnips or carrots and hence are a better food.

Parsnips are served with fish, preferably with salt fish, and with corned beef.

—An egotist is a man who is so wrapped up in himself that he pays no attention to us.

IN WOMAN'S REALM

The KITCHEN CUPBOARD

SERVING GOOSEBERRIES.

THE English use the gooseberry to an extent unknown in America, where fewer varieties of the fruit are available. In England one may obtain specimens of this fruit that weigh almost an ounce.

At one time gooseberries were more generally sold in our markets than at present, but the difficulty of raising fine specimens of this fruit, which requires a very moist atmosphere, discouraged fruit growers, and only a very ordinary variety of gooseberry can be purchased nowadays, although private growers often have some success with the berries.

Tarts and Pies.

Pies and tarts made with gooseberries by those who know how to use them would tempt the most jaded appetite.

Gooseberry Pie.—Line a baking dish or deep pan with puff paste. Then fill with the fruit. The gooseberries should have been first stewed in water with sugar to taste. Crush the fruit and stir into it a dessertspoonful of flour and butter. Cover with puff paste, which should be pricked or cut. Then place in the oven and bake.

Handsomely Latticed.

Gooseberry Tart.—Line a baking dish with puff paste. Bake it until it is light brown. Stew your gooseberries, using one-third sugar to two-thirds of fruit. Then cover the dish with strips of puff paste to form a lattice. Place in the oven and bake till done.

A Dessert Delicacy.

Gooseberry Charlotte.—Take a pint and a half of gooseberries, half a pound of sugar, six small sponge cakes and whipped cream. Boil the gooseberries with sugar and half a teacupful of water until reduced to a pulp. Pass through sieve. Line a mold with the sponge cakes, pour in the fruit and place a layer of sponge cake at the top. Let it stand for some hours and serve with whipped cream on the top.

Molded In Gelatine.

Gooseberry Cream.—Pick the stems carefully from two pounds of green gooseberries. Wash, drain and boil them until soft in a pint and a half of water. Press them through a sieve. To every pint of juice add a pound of sugar and the grated rind and juice of a lemon. Boil twenty minutes and when cold mix with half a pint of milk in which an ounce of gelatin has been dissolved. Pour into a mold and put into a cool place to set.

Anna Thompson.

FASHION JOTTINGS.

White Dress Accessories Very Modish This Summer.

White is leading in footwear, gloves, neckwear, parasols and general dress accessories.

Taffetas, crape satins and Turkish toweling are equally in the foremost march of fashion.

Mercerized threads are used in some of the embroidered designs on soft batiste, cotton voiles and dainty crape fabrics. This makes them novel as well as charming.

GIRL'S TUNIC DRESS.

The tunic dress is one of the newest and prettiest for the girl's outfit. This one is very effective, yet simple to make.

JUDIC CHOLLET.

This May Manton pattern is cut in sizes for girls of ten, twelve and fourteen years of age. Send 10 cents to this office, giving number, 7481, and it will be promptly forwarded to you by mail. If in haste send an additional two cent stamp for letter postage. When ordering use coupon.

No..... Size.....

Name .....

Address .....

.....

—Try a Press want ad.

IN SILK ATTIRE.

Charming Costume of Lace and Taffeta.

LINGERIE FROCK WITH SILK COAT.

The lingerie frocks of high degree have adorable little taffeta coats, which make them very dressy for afternoon occasions.

The model illustrated of venise lace and cream net has a coat of green shot taffeta trimmed with white ball buttons, and the upper bodice of net has long sleeves of green taffeta.

THE NO GLOVE MOVEMENT.

Rings With Large Settings Responsible For Change.

There is an old saying that a French woman dons her gloves in the privacy of her boudoir, an Englishwoman while coming down the stairs, and the American tugs on her gloves when halfway down the street. And if this is so it would appear as though for once the Parisians are imitating their American contemporaries.

The no glove fashion is particularly noticeable in Paris, where many smart women are carrying their gloves in their hands instead of putting them on. The gloves they carry are exceedingly fine suede ones in beautiful tints of biscuit, ecru and tan.

For some little time past women have been flouting the old inexorable law that the hands should be covered in the evening, and at the theaters and the less ceremonious parties the wearing of gloves has been on the decrease.

There is also a new liking for duck's foot yellow gloves, which several years ago were exceedingly modish. These are worn for morning walks.

The reason assigned for the no glove movement is the fact that rings with very large gem settings are fashionable, and muffs are exceedingly popular It is customary to take to the theater a large muff, in which the hands are buried. But the gloves must be there, too, loosely carried in the hands after the manner affected by men.

Crepe de Chine Underwear.

Each year the return of summer brings us something new in the way of undergarments. This year's innovation is to be crepe de chine, and there is no doubt that it will be exceedingly cool and comfortable. We will find all our old favorites developed in this material, combinations, princess slips and nightgowns, and they will all be glorified. Pink is the favorite color, though garments are found in all the delicate shades, while the more elaborate affairs, and likewise the more expensive, are decorated with flowers, rosettes and wreaths made of chiffon and ribbon.

The more simple and practical garments are lace trimmed, cluny being the favorite, as it is on the fine under muslins, though Irish edging and ribbon are used.

Useful Things to Know.

Starch should be mixed with soap water, for thus the linen will have a more glossy appearance and be less likely to stick to the iron?

Moisten grease spots with cold water and soda before scrubbing, as this will cause them to be more easily removed?

Good black ink mixed with the white of an egg is excellent to restore the color to black kid gloves or shoes?

Any kind of steamed bread will be tastier if it is baked ten or fifteen minutes immediately on being taken from the steamer and before being removed from the mold?

If new cake tins are put on top of the stove until they have a bluish color, but not until they become burned, cake will not stick to them during the baking as it usually does to new tins?

—It is perhaps possible to get something for nothing, but not in the line of experience.

—Blobbs—"I lost my knife in the park, and when I went back to the bench where I had been sitting, what do you suppose I found?" Slobbs—"Your knife?" Blobbs—"No, a couple of spoons."

VOTES FOR WOMEN

Conducted by the Equal Suffrage League of Plainfield and North Plainfield.
CONTRIBUTING EDITORS.
Mrs. Edward F. Feickert, Mrs. Louise Bryan Dorr, Mrs. Champlain L. Riley, Mrs. Vernona Henry and Miss Zoe Bateman.

BEWARE OF SUFFRAGE!
Mrs. E. F. Feickert.

"Beware of Suffrage!" is the slogan of an army of opponents, large in numbers but strangely composed. Shoulder to shoulder in its ranks stand the "womanly woman," who shrinks from the publicity of voting, and the brewer and the saloon-keeper, the "White Slave" trafficker, the dishonest politician and the selfish manufacturer (employer of women and children, but opposing with might and main every effort to obtain for them an eight-hour or even a ten-hour working day!)

"Beware of Suffrage!" shriek with one voice the organized Antis and the brewers of Oregon who raised a fund, publicly and unblushingly two years ago to fight the equal suffrage amendment to the State Constitution. Now this amendment is before the voters of Oregon again and its supporters feel confident of success, though there is plenty of the same kind of opposition this year.

"Beware of Suffrage!" says Mrs. Francis M. Scott in an interview in the New York Times. "Woman's entrance into politics is unnecessary. The men have shown themselves, in days gone by quite capable of managing political affairs." Is this statement true? If so, why do we hear so much of man-made laws which have failed of their intention—of laws which protect "special privilege" to the detriment of the life of the nation and its people Why so much of socialism, and what is the reason of the rapid rise in numbers and power of the I. W. W.? Women could not do any worse than the men have done! If women had conducted a convention on the lines of those recently held in Chicago and Baltimore, what a howl would have gone up on every side!

Mrs. Moore, retiring president of the General Federation of Women's Clubs, in her speech at the Biennial Convention in San Francisco last week, said with pride, that "After twenty years of effort the club women of this country got a pure food bill through Congress." Twenty years seems a pretty long time to spend on one law, especially when we consider that 800,000 clubwomen were working concertedly for it. The most rabid Anti must admit that while indirect methods may be the acme of womanly propriety, they are mighty slow! Mrs. Mary A. Hutton, delegate from the State of Washington to the Democratic National Convention, says that the women of her State worked unsuccessfully for years to secure an eight-hour day for women; but the bill was passed very quickly after women obtained the vote in Washington.

More and more the women, not only of the great western States, where most of our present-day progressive movements have had their birth, but also the women of the East, the New England States, New York and Pennsylvania, and last but by no means least, the women of our own State of New Jersey, are awakening to the fallacy of the warning to Beware of Suffrage! and realizing that those whose parrot cry it is, are actuated by selfish motives of their own and not by a deep interest in woman, her lot in life! As against a total of fourteen suffrage clubs in New Jersey less than two years ago, today there are clubs in Arlington, Bayonne (3), Elizabeth, Jersey City (4), Madison, Montclair, Moorestown, New Brunswick, Newark (4), Ocean Grove, Orange, Passaic, Plainfield, Ridgefield Park, Riverton, Rutherford, Summit, Trenton, Vineland, Westwood, West Hoboken and Wenonah, or thirty in all!

"Beware of Suffrage!" say the politicians, "it will only mean doubling the vote, for the women will vote just as their husbands and fathers do." Judge Ben Lindsey, of Denver, whose splendid Children's Court is a model for the whole country, and who is regularly returned to office by the votes of the women of Denver, does not hold this view. Writing to his friend, Daniel Kiefer, of Cincinnati, to thank him for his congratulations on the election just won, he says: "My dear Dan: The women were certainly with us, and they voted our straight independent Citizens' ticket, which won by ten thousand majority. My official majority is 26,360, which is said to be the greatest victory against a boss in the history of municipal government. Be sure and tell the voters in Ohio that woman suffrage is fair and just, and that they will kick the bosses out of politics. Sincerely yours, Ben. F. Lindsey."

Naturally no political boss could be expected to view such an occurrence with pleasure, and the determined opposition of such men as Boss Murphy, of New York, one of the greatest foes to woman suffrage, is not hard to comprehend.

The time is coming with greater rapidity than most people imagine when every woman will have to align herself with one side or the other—either with the duty-shirking, selfish or ignorant women who are opposed to suffrage, or with the progressives who number in their ranks such women as Jane Addams and her fellow social uplift workers, Mrs. Frederick Nathan and her fellow-laborers for pure food, and thousands of others who are striving earnestly to improve not necessarily their own individual condition, but that of the 7,000,000 self-supporting (and more often than not, family-supporting) women and the 3,000,000 little children who work for their daily bread. It can no longer be a matter of indifference, every woman will have to stand squarely on one side or the other.

JUVENILE STYLES.

Smart Little Frock Of White Linen.

LINEN SUIT IN RUSSIAN EFFECT.

The very strong contrast of the black patent leather belt and the cerise bow at the throat of this white linen frock is very Parisian and chic.

The frock is exceedingly simply, but is made distinctive by its effective trimmings. It is made on the Russian order, and the arrangement of the tiny ball buttons with their crochet loops is very unique.

The white socks are worn with childish buttoned strap slippers of patent leather.

Ironing Helps.

In dampening clothes for ironing it is well to use a whisk or one of the regular clothes sprinklers which are made for this special purpose.

Sprinkle one piece at a time, spreading it out smooth before sprinkling, and roll it up tightly.

Always wipe irons off carefully before using them. When not in service they should not be allowed to stand on the back of the stove, but should have a place on a shelf or dry closet.

Always have a steady fire when ironing. Add a little fuel at a time, so that the heat may never be deadened.

If a large pan is turned over the irons they will retain their heat more perfectly.

Irons must be much hotter for starched pieces than for flannels. For the latter they must barely hiss under the touch of a wet finger.

Always brush off the stove clean before ironing and never have foods frying when ironing is being done.

It is well to have a separate ironing sheet to be pinned around the board when ironing and removed when the board is put away.

Never use an ironing sheet that is badly scorched, for it will stain the clothes.

Iron the more difficult pieces first and the simpler ones later.

Apron For the Up to Date Maid.

Much prettier aprons are worn by parlor maid and waitress than used to be the rule. This apron of fine dotted swiss, with bands of embroidery and wide hemmed strings at the back, is both coquettish and correct over black mohair gown donned in the afternoon.

IN SWISS AND LACE.

—Unfortunately it frequently happens that the man who is fond of his home never succeeds anywhere else.

—Grandpa—"Willie, I believe you have a better memory than I have." Willie (modestly)—"Maybe I have, grandpa, but you know I don't have to remember so far back."—Detroit Journal.

The most efficient heat producer
The Square Pot Furnace will greatly lessen the amount of coal you use, as it is impossible for the square firepot to become clogged or congested with clinkers. Therefore it gives more heat per unit of space. The square firepot is patented and used exclusively by the
BOYNTON FURNACE CO.
It is built like the firebox of a locomotive—no ashes can remain in it—the coal is given power to generate intensified heat—and the whole cost of heating the house is thus minimized to its lowest extent.
Ask your dealer to explain the many other features of Square Pot Furnaces, Boilers, Newport Ranges, etc. If you don't know him, we'll send his name on request
BOYNTON FURNACE COMPANY, 375th Street, near Broadway, New York

COAL DEALERS.

COAL
KINDLING AND GRATE WOOD
WALTER TEMPLE
674 SOUTH SECOND STREET.
TELEPHONE 231 PLAINFIELD.

TenEyck & Harris,
Dealers in
LEHIGH VALLEY COAL
Office Rowley's Drug Store, 218 W. Front St. Tel. 2081-J-2.

TenEyck & Kelley
COAL
741 South Ave. Tel. 1156

GEO. O. STEVENS COAL
747 WEST FRONT ST

R. L. CLINE
(Successor to C. H. Rugg & Co.)
BEST QUALITY LEHIGH COAL
Yard and office 432 W. 3d St. Tel. 98

Richard Parrott, Jr.
BEST GRADES LEHIGH
COAL
686 South Second St. 'Phone 1569.

N. MEYERS & SONS
COAL
COKE AND WOOD
Office Tel. 1152-w 21 Watchung Av. Yard Tel. 1911-w 4th & Washington Sts

HOTELS.

WHEN IN PLAINFIELD, N. J., STOP AT
The QUEEN CITY HOTEL
All Newly Furnished. A la Carte Service Unsurpassed.
P. FLOERSCH, Prop.
W. M. FLOERSCH, Mgr.

HOTEL WALDORF
EAST FRONT STREET,
HENRY WINDHAM, Prop.
Gottfried Kruger's Extra Beer on draught. Imported Wines, Liquors and Cigars. Hotel accommodations and private Dining-Room.

Hotel Somerset
Under New Management.
Newly Painted and Papered throughout. Table Board and Rooms by Day or Week.
W. G. FEASTER, Proprietor.
97 Somerset St. Tel. 692-L.

G. J. WEINMAN
CAFE
213 Park Ave. Tel. 1527

HOTEL KENSINGTON
NORTH AVENUE
UNDER NEW MANAGEMENT.
House Thoroughly Renovated.
SUNDAY DINNER From 12:30 to 2 p. m. 50c

PLAINFIELD WINDOW CLEANING CO.
M. MERSTRICH, Prop.
Stores, Offices, Private Residences, New Buildings Cleansed, Scrubbed and Oiled. Office, 121 Liberty St. Tel. 1945-W.

"AT THE FOUNTAIN"
4 NEW ONES
Banana Martinique Sundea 15c
Tutti Fruitti Domingo Sundea 15c
Hawaiian Sundea 10c
Pecan Panale Sundea 10c
UNIQUE AND ORIGINAL.
T. S. ARMSTRONG The Apothecary
Cor. PARK and NORTH AVES.

ICED TEA AND COFFEE TIME
is now here. Just such days as these, when the mercury hit the 90 degree mark, suggested this most wholesome and at the same time economical, blood cooling beverage.
You will like our 50 cent Oolong Tea because it's superior in every way to any Tea you've ever tasted.
Our Java and Mocha Coffee makes a delicious drink.
NEUMAN BROS.
GROCERS
Watchung Ave. and Fifth St. Telephone 760
Efficient and Rapid Delivery Service to All Parts of the City

HAND'S EXPRESS CO.
OLD RELIABLE
STORAGE
All Rooms Separate, Light and Dry
Furniture Packed and Shipped
Office 69 Somerset St. 'Phone 541

AUCTIONEERS.
Murray, the Auctioneer
is now located at the old Auction Room Stand, 326 West Front street, near Grove. Houses, goods and merchandise of all kinds bought and sold. We also pack China and crate furniture and have good dry storage rooms at moderate charges.
Over 20 years experience in business and conducting sales.
ROBERT MURRAY,
Auctioneer and Appraiser,
326 West Front St. 'Phone 666

The Leading
Auctioneers
W. A. SCHORB & CO.
Also Dealers in Second Hand Furniture—Bought and Sold.
120 Madison Av., Jackson Blg
Telephone 1707-W.

TO LET
Store at
1348 W. Front St.
Suitable For Tailor
RENT
$12.00 PER MONTH
EMANUEL KAPELSOHN
1263 ARLINGTON AVENUE,
Sole Agent,
Or
ED. C. HARDINGHAM,
152 North Avenue.
'Phone 1955-6, Plainfield.

Our business is negotiating small or large loans for people keeping house.
We charge a reasonable service fee, arrange payments either weekly or monthly, and give each customer a memorandum of agreement.
Honorable Dealing and Courteous Treatment.
HOUSEHOLD LOAN CO.
148 East Front Street,
Plainfield, N. J.

Watchung Express Co.
Incorporated.
120 Madison Ave. Tel. 1664-M-2
All Orders Promptly Attended To.

FACTORY WORKERS STOP REMOVAL OF MACHINES

Roselle, July 10.—Considerable excitement was created shortly after midnight yesterday when an attempt was made surreptitously to remove the sewing machines and other machinery from the Newman pants factory, a New York concern.

Some of the best machinery was quietly loaded on a wagon, which at Chandler avenue was halted by a crowd of about 100 Jewish employes. They sought the assistance of Recorder Rossa, who prevented the removal of the machinery further.

Mr. Rossa yesterday placed an attachment on the machinery on a rent claim of $35. The employes have placed their claims for wages in the hands of Mr. Roosa for collection.

The New York members of the firm sent wagons here Saturday night and had furniture and the stock of boys' pants removed to New York. Had they been successful in getting away with the machinery, it is said, the employes would have had great difficulty in collecting the wages due them. It is said that the claims against the company exceed the amount that can be realized on the machines.

LOCAL B. AND L. BODIES ARE STRONG

Atlantic City, July 10.—Local building and loan associations were prosperous during 1911, according to the report of H. F. Cellarius, secretary of the United States League of Local Building and Loan Associations, made to the convention of that organization at its opening session yesterday. The meeting will close Thursday.

In total assets, the associations have passed the $1,000,000,000 mark. Their growth for the year was in excess of $98,000,000, establishing a record. The increase was general, not a State reporting a loss.

The total number of associations now is 6,099, an increase of 230 for last year. The membership went up from 2,169,893 in 1910 to 2,332,829 in 1911. The average amount due each member for 1911 is $441.81, a gain of $12.36 for the year.

TWO WILLS ARE PROBATED.

Morristown, July 10.—The will of Mary A. Van Ness, of Pequannock Township, has beeen admitted to probate. She left her estate in trust to her executor to pay the income to her sister, Elizabeth G. Bulger, during her lifetime. A mortgage of $1,400 on the premises of Charles A. Van-Riper and wife is left to them, and the residence goes to Mary C. Van-Riper. Charles A. Van Riper is the executor. Mary Doran, of Chatham, left a fund of $110 for the burial of her sister, now in a hospital, and the residue of the estate to Mary Balaney, daughter of the testatrix, who is also named as executrix.

—A woman is apt to believe everything her husband tells her, till she has been married at least two weeks.

"SPRING" PROVES TO BE LEAK IN WATER MAIN

New Brunswick, July 10.—Watson Writtlesey, of Livingston Manor, thought he had discovered a natural spring in the Manor, but he has another guess.

For some time he has had men at work dredging and preparing the outline of a park along the Raritan River. He had planned a canal and swimming pool, supposing that he had found a spring that would supply a fine bathing pool.

The spring, however, has turned out to be a leak from the New Brunswick city water main. The main passes under the Pennsylvania Railroad bridge and runs near the riverside park.

The water department investigated at the suggestion of Mr. Whittlesey, and found it was losing 150,000 gallons of water a day through this supposed spring. The pipe has been cut off and a meter will be attached if the water is used for the swimming pool.

SCHOOL GROUNDS LENT FOR METHODIST TENT

Bernardsville, July 10.—The grounds of the High School will be used for church services a part of the summer. The Bernards Township Board of Education Monday night granted the request of Rev. Thomas T. Crawford, pastor of the Methodist Episcopal church, for permission to pitch a tent on the grounds. Services will be held there while the church building is undergoing repairs.

Action on the proposed new school at Far Hills was deferred to the next meeting, because no word has been received from Attorney-General Wilson, to whom was referred the question of the legality of the election at Far Hills June 5.

Supervising Principal Lester Meseroll said applications will soon be received from teachers seeking to supply three vacancies in the township schools. He is in correspondence with several who wish the position of teacher in the commercial department recently added to the High School. Mr. Meseroll recommended that a young man be engaged for the fifth grade. This was approved by the board.

The board authorized the building and grounds committee to make necessary repairs and to clean and disinfect the Liberty Corner, Mine Brook, Mine Mount, Somerset Inn and West Millington schools.

The clerk and supervisor were asked to investigate an offer of single seats, enough for four schools, for $25, reported from the Montclair School Board. About 120 seats will be required.

It was decided that no transportation to the High School shall be allowed pupils who live within two miles of the school.

The supervising principal was instructed to report at the next meeting the necessary furnishings for the new High School, now under construction.

DEATH BY FALL ENDS HIS LIBERTY

Newton, July 10.—After enjoying less than forty-eight hours of freedom following his escape from the Sussex County Almshouse, Joseph Romaine, who was between seventy-five and eighty years old, was found lying dead yesterday with his neck broken in the barnyard of Oren Losey, a farmer at Papakating. Romaine, probably in his sleep, had arisen from the haymow, where he had been permitted to stay for the night, and had walked out of the loft door, falling more than twenty feet.

Romaine had not been long at the almshouse, but in the few weeks he had been there, he had twice before escaped, each time being caught with little difficulty by Simeon Cole, the steward. On Sunday night because the weather was so warm, the windows and doors of the men's quarters were left open, and Romaine, with John Ostrander, about fifty years old, as his companion, slipped quietly out and started on a long trudge toward Vernon Township, from which the older man had been committed. It was his desire to see once more the home of his youth that led to his death.

That night the two men, both of whom were feeble mentally, asked Losey for permission to sleep in his barn, and it was readily given them. Ostrander slept peacefully through the night and was almost overcome when awakened by Losey and told of Romaine's death.

Dr. E. P. Updergrove, the local coroner, was summoned and gave a certificate of accidental death and issued a permit to remove the body. Steward Cole arrived later in the day with a wagon, and took back in the same vehicle to the almshouse the fugitive Ostrander and the body of his companion in flight. Romaine will be buried at the almshouse today. He has a daughter in Sussex Borough, it is understood, but the authorities do not know her name or address.

$1.50 Mauch Chunk Excursion
Next Sunday, July 14, via New Jersey Central. Leave Plainfield 9:18 a. m. 7 10 2 w-f

PRESS CLASSIFIED COLUMNS

Plainfield's Greatest Want and Exchange Market

COPY RECEIVED UNTIL 2 P. M. DAILY

One cent a Word for first insertion, one-half a cent a word for each subsequent insertion of the same advertisement for less than one month. Fifty cents a line, (six words) for one month. DOUBLE CHARGE FOR CAPITALS. NO ADVERTISEMENT RECEIVED FOR LESS THAN 10 CENTS.

The Plainfield Daily Press cannot give information regarding advertisements for which answers are to be sent care of the Press. Persons replying to office addresses must mail or leave written answers as stated in advertisement.

—The risk a man runs of being accepted when he proposes to a girl is almost as great as the risk she runs when she marries him.—New York Press.

—There are three classes—Those who worry about the future, those troubled by a past, and those that are up to their necks in present difficulties.—Manchester Union.

—Longfellow.

EXCURSION TOMORROW
First M. E. Church, Grace M. E. Church, Monroe Ave. M. E. Church, of Plainfield; Dunellen M. E. and Wilson Memorial Chapel
SUNDAY SCHOOLS OF PLAINFIELD AND DUNELLEN TO
ASBURY PARK and OCEAN GROVE
ADULTS, $1.25; CHILDREN, 90c.
Leave Dunellen, 8:00; Clinton Ave., 8:06, Grant Ave., 8:08; and Plainfield 8:15 a. m. Returning, leave Ocean Grove, 7:10, stopping at Plainfield, Grant Ave., Clinton Ave. and Dunellen.

VAIL
JEWELER and OPTICIAN...
236 Park Avenue
OPPOSITE NORTH AVENUE.

RE. W. C. T. HOSPITAL JOB.

Sealed proposals will be received by the clerk of the Union County Board of Chosen Freeholders, at the Court House Elizabeth, New Jersey, up to 10:00 a. m. Monday, July 15, 1912, for the erection of a one-story building and the necessary heating and engineer's work in same, to be erected at the "BONNIE BURN SANATORIUM" property, located at New Providence, New Jersey.

Plans and specifications may be had at the offices of the Architects, Messrs. Oakley & Son, No. 280 North Broad Street, Elizabeth, New Jersey, by depositing a certified check of Fifty Dollars ($50.00) as security for the return of the plans and specifications.

By order of Building Committee, Board of Chosen Freeholders of Union County, State of New Jersey.
JOHN N. CADY, Director.
J. HERVEY DOANE, Chairman.
7 8 6

ALL SEASONABLE
Plants and Cut Flowers
FLORAL DESIGN WORK A SPECIALTY
STANLEY
159 EAST FRONT ST.
'Phone 928. 6 20 tf

Leland Manning
MASON AND BUILDER.
Estimates Furnished.
Jobbing a Specialty.
1120 Myrtle Avenue. Tel. 347-J.

T. A. Moore
UNDERTAKER;
612 E. Sixth St.
TEL. 741-R

Established 1872.
P. CASEY & SON,
UNDERTAKERS AND EMBALMERS
Office 116 Park Ave., Tel. 884-W. Res. 417 W. 3d St. Tel. 903-R. Office open day and night. N. Y. office 19 E. 22d St., Tel. 2094-Gramercy.

L. L. MANNING & SON.
STEAM GRANITE WORKS.
Corner Central Ave. and West Front St.
Opposite First Baptist Church.

DIED.

HAND—On Monday, July 8, 1912, Cora B., daughter of Samuel T. and the late Kizzie B. Hand, aged 28 years.

Funeral services at the residence of her sister, Mrs. Helen Hull, 208 Evona avenue, on Thursday, July 11, at 2:30 p. m. Interment in Hillside cemetery. 7 9 2

MUMFORD—At her residence, 319 West Ninth street, on Wednesday, July 10, 1912, Clara McKinley, wife of T. J. Mumford.

Notice of funeral hereafter.

A. M. RUNYON & SON,
UNDERTAKERS.
402 Park Avenue. Telephone No. 40. Office open day and night. Office of Hillside Cemetery.
New York office—50 Great Jones St. Tel. call 3345-Spring.
New York Embalmers License—1220. New York Registered Licensed Undertaker No. 215.

HELP WANTED—FEMALE.

NAT LEVY & CO., employing 200 people on ladies' muslin underwear, have room for 50 more at once; clean, light, steady work; best pay; good opportunity for girls to learn a trade. Apply Nat Levy & Co., Rink building, Plainfield. 5 21 tf

WANTED—First class dressmaker at once; with reference. 155 Crescent avenue. 7 8 tf

WANTED—Good girl for general housework. 609 Madison avenue. 7 8 6

WANTED—Girl for general housework, with references. 32 Sycamore avenue, corner of Mercer. 7 9 2

WANTED—Competent white girl for general housework; no washing required. 982 Prospect avenue. 7 10 4

WANTED—Nurse, white or colored. Call after 2 o'clock, 224 East Seventh street. 7 9 tf

WANTED—Good plain cook. Call 1203 Putnam avenue, after 7 p. m. 7 10 6

YOUNG women with good education, required to train as nurses in the New York Registered Training School; class September 1, 1912. Apply Superintendent of Nurses, Lebanon Hospital, Lebanon Hospital, New York city.

WANTED—Colored chambermaid and waitress for the first two weeks in August. 137 Crescent avenue. 7 9 3

YOUNG girl wanted. 929 West Second street. 7 9 3

HELP WANTED—MALE.

WANTED—Fifteen laborers. Apply Terrill road and South avenue, tomorrow morning at 7 o'clock. 7 9 2

BOY wanted, over 16 years. Swain's Art Store, 317 West Front street. 7 8 3

REAL ESTATE FOR SALE.

FOR SALE—At a bargain, a new 8 room house, all latest improvements; large lot; near station and trolley; will take a small amount down and balance as rent. Address N. O. R., care Daily Press. 7 8 6

CHOICE LOT for sale—Berkeley avenue, Netherwood; 95 foot front by about 235 deep. R. I. Richardson, Westfield, N. J. 'Phone 66-J. 10 8 tf eod

FOR SALE—A few choice lots on Union street; the cheapest lots in Plainfield for the money. J. T. Vail. 7 19 tf

FOR SALE OR TO LET.

HIGH UP on the top of the mountain, I can fix you up with a bungalow quickly. If interested call J. C. Manning, 347-J, Plainfield. 7 10 tf

TO SELL OR RENT—House, ten rooms and bath, one block from Front or Somerset trolley. Apply E. M. French, North avenue. 5 9 tf

SITUATIONS WANTED—FEMALE.

POLISH girl wants position at general housework or cooking; references. 619 South Second street. 7 8 3

WANTED—Dressmaking to do at home. 28 Stone street. 7 8 6

WIDOW, white, respectable, would like position as working housekeeper for widower or bachelor. Address M. W., care Press. 7 6 6

LOST AND FOUND.

LOST—Gold cuff button; also fountain pen; probably between postoffice and Rockview avenue. Liberal reward if left at this office. 7 10 2

TWENTY-FIVE Dollars reward for information leading to recovery of sorrel horse, one white foot and white strip on face; and white top surrey; missing since 10:30 a. m. Sunday. Keiderling & Co., East Second street. 7 9 3

WANTED TO RENT.

WANTED—Three or four furnished rooms for light housekeeping. Address Adelts, care Press. 7 10 3

AUTOMOBILES FOR SALE.

FOR SALE—1911 Premier, full equipment; $1,600. Brokaw garage. 7 8 6

MISCELLANEOUS.

IF YOU NEED something to build you up, get a bottle of Tonic Hypophosphites at Nagle's Pharmacy. Good spring medicine. 2 29 tf

CHARLES BING, first class laundry, 438 Watchung avenue, Plainfield, N. J. White shirts, 7c; collars, 1½c; cuffs, per pair, 3c; drawers, 5c; undershirts, 5c. 7 3 1mo

SPECIAL—First Baptist church, Wednesday evening, July 10, Mrs. Conradt sings. 7 9 2

STORE your furniture with the Plainfield Storage Company; reasonable rates. Orders left for moving vans. Nagle's, Front and Grove Sts. 1 18 tf

ELECTRIC fans to keep you cool. Call, Ord, electrician, Tel. 636-W. 7 8 6

H. H. BUTLER, D. V. S. Pet animals a specialty. OFFICE AT WM. T. CAMPBELL'S, 108 Somerset street. 'Phone 230. Hospital for dogs. (Cut out for reference.) 1 8 tf

ALL KINDS of buttons and pleatings made at The Plainfield Lace Store, 146 East Front street. 6 13 1mo

SOIL given away. 910 Arlington avenue. 7 10 3

RIDING lessons; fine saddle horses to hire; horses boarded; exchanged. Riding School, 775 Kensington avenue. 'Phone 194. 1 8 tf

FOR SALE.

FOR SALE—Surreys, buggies, wood wagons and business wagons; also harness at bargain prices. W. J. Conroy, 177 Somerset street, North Plainfield. 5 13 tf

FOR SALE—5 H. P. motor. Ord, electrician, 623 East Seventh street. 'Phone 636-W. 7 8 6

FRESH cow for sale. J. F. Harrington, Greenbrook road. 7 8 3

FOR SALE—Rubber tired trap and runabout. Call 53 Washington avenue. 7 8 3

FOR SALE—Family horse, kind and true; rubber-tired top buggy and harness; will sacrifice for $150 if sold at once. Apply at Frowery's Hotel, Scotch Plains.

FOR SALE—Man's wheel. Apply 137 West Sixth street. 7 9 3

FOR SALE—Two stone wagons, dump-cart and hay riggin. 1047 West Front street. 7 9 3

FOR SALE—8 solid oak tables, sizes 10 ft. long, 3½ ft. wide. Werner's Clothing House, 206 West Front street. 6 20 tf

SURREY for sale, canopy top, light weight; cut under; good as new. 39 Prospect place, N. P. 7 5 6

FOR SALE—A good brindle bull terrier, female. 713 West Third St. 7 9 3

SOUND and strong horses; good for delivery purposes; ten years old; bargain; must be sold quickly because of lack of stable room. Call 748 Woodland avenue, livery stable. 6 12 tf

FOR SALE—Profit-sharing bond at rate of fifty per cent. earnings of money invested and a guarantee of interest at 5%. I have paid 20 months or $200, and will sell for $190 cash. Apply C. C., care Press. 3 27 tf

ROOMS AND BOARD.

TWO or three furnished rooms, all improvements. 243 Somerset street. 6 6 tf

FURNISHED room to rent; center of town; light and airy and improvements. 334 East Fifth street. 6 15 tf

PLEASANT furnished room, with or without board. Address Room, care Press. 7 8 2

TWO large furnished rooms; all improvements. 318 East Fifth street. 7 8 6

TWO comfortable rooms on second floor, with excellent board. Mrs. Berrian, 602 Madison avenue. 7 10 tf

REAL ESTATE AGENTS.

REAL ESTATE for sale, rent and exchange. Insurance in strong companies at lowest rates; money loaned on real estate. Thickstun & Emmons, 197 North avenue. tf

SITUATIONS WANTED—MALE.

YOUNG man wishes position with doctor, owning a car. Inquire Murray's Registry, 326 West Front St. 'Phone 666. 7 9 3

FOR RENT.

FOR RENT—6-room apartment at 1229 East Second street; every modern improvement; an exceptional bargain; worth investigation. Owner on premises. 5 21 tf

TWO apartment houses to let, improvements; centrally located; newly papered and painted. Apply Newman Bros. 5 21

TO LET—Apartment, 306 East Front street, first floor; 5 rooms; improvements. 6 1

FOUR rooms; Central avenue. J. Manley. 321 7 1

FOR RENT—Furnished room, modern flat; reasonable. Thompson, 227 West Front street. 7 6

TO LET—Five-room flats; all improvements; hard wood finish; the cheapest for the money in Plainfield in a new house. 428 John street. 7 5 1m

TO RENT—8-room cottage; all improvements; large, high ground, large piazza; 5 minutes from railroad station and trolley; rent $22. Enquire of C. VanHerwerden, 131 South avenue, Netherwood. 6 27 tf

TO LET—New 4-room apartments, 1349 to 1355 South Second street; rent $10.50 and $11 a month; city water. John Herrman, 111 Somerset street; 'Phone 70-J. 7 10 1m

FLAT to let, six rooms; all improvements. 107 Somerset street. 7 10

TO LET—An up-to-date store in the main street of Dunellen, suited for an upholstery and furniture business; also two apartments in the same building. Apply to Frank Linke, 227 West Front street. 6 11 tf

TO LET—Six-room house; part improvements; $15 per month. Apply W. S. Crook, 664 South avenue. 6 18 tf

TO LET—Two five-room flats, 40 Harmony street. Apply 36 Somerset street. 5 29 tf

FOR RENT—To small respectable colored family, house of 6 rooms on Westervelt avenue, near Mountain. Apply J. V. E. Vanderhoef, at Woodhull & Martin Co. 5 8 tf

TO LET — Automobile storage; central; $2 per month; U. B. Crane, 138 North avenue. 7 9 3

TO LET—4 and 5-room apartments; with all improvements, except heat; rent $17 and $18. M. F. Cano, 142 North avenue. 2 8 tf

MONEY TO LOAN.

MONEY TO LOAN on bond and mortgage. Mulford, opposite depot. 12 28 tf

TITLES abstracted for purchasers of real estate and bond and mortgage loans. Chas. J. McNabb, 209 North avenue. 2 1 tf

MONEY TO LOAN on bond and mortgage. Charles L. Moffett, attorney, Woodhull & Martin building. tf

MONEY TO LOAN on bond and mortgage. J. T. Vail. 5 9 tf

MORTGAGES placed on good security. Francis J. Blatz, First National Bank Building. 8 21 tf

$25,000 TO LOAN at 5 per cent. in sums to suit, on good mortgages. Elston M. French, 171 North avenue. 9 19 tf

EMPLOYMENT AGENCIES.

MURRAY'S Employment Registry office has removed from 226 East Front street to 326 West Front street, near Grove, at Murray's auction rooms; 'Phone 666. 5 17 tf

EMPLOYMENT Agency, Mrs. Keller, 22 Somerset place, the oldest and most reliable (all nationalities). 'Phone 1724. 7 1 tf

WANTED—MISCELLANEOUS.

A SECOND Mortgage of $4,500 is falling due July 14 on improved 48 acres of land adjoining Bound Brook, N. J.; owner wants some one to lift mortgage for 1 or 2 years; will give A1 inducements. Address B. B., 25 and 27 West Fourth street, New York city. 7 6

WANTED—The use of a horse for its keep on a small farm for light work, two or three hours a day; good pasture. Address Farmer, care Press office. 7 8 6

FOR SALE OR EXCHANGE.

FOR SALE OR EXCHANGE—House and lot, 926 West Fifth street, for small farm, fully equipped. Address 962 West Fifth street. 7 1 1m

SPORTS OF ALL SORTS

FINLAND GAINS ON YANKEE ATHLETES

United States, However, Still Has Commanding Lead.

ENGLAND FINALLY SCORES.

Bonhag and Scott Qualify In 5,000 Meter Trials—The 1,500 Meter Event Seems to Be at Mercy of Americans. Finland Has Twelve Points.

Stockholm, July 10.—With two final events decided in the Olympic contests the Americans failed to add to their score. The Finns carried off all the places in the javelin throw. England scored its first victory in the 400 meter relay. The United States was disqualified in the semifinal and Germany in the final of this relay.

Sweden took second to England in the relay, the disqualification leaving no team for third place. This off day allowed the other nations combined to creep ahead of the United States in points scored, America having twenty-five points and all other countries twenty-eight.

Little Finland is firmly planted in second place with twelve points and next to the wholesale victories of the United States the performances of the athletes of the Russian dependency is the wonder of the experts on international athletics.

Although shut out of the finals the Americans gave promise of more fruitful occasions by qualifying men in the 1,500 meters in the same lavish manner that they did in the 100 and 800 meters.

They were: Oscar F. Hedlund, Boston Athletic association; Walter McClure, San Francisco; M. W. Sheppard, Irish American Athletic club; Norman S. Taber, Brown university; A. R. Kiviat, Irish American Athletic club; John Paul Jones, Cornell, and Louis C. Madeira, University of Pennsylvania.

Bonhag and Scott Win.

In the 5,000 meter trials the United States qualified only two men, many of their good distance runners being used up by competing in the 10,000 meters, which was finished. George Bonhag of the Irish American Athletic club, the hero of many Olympics, was one of the men who competed successfully. The American distance king won the first heat, which opened the day's program, and his young rival, Louis Scott of the South Paterson Athletic club, followed his example by winning the second. Tolberna, the Cornell crack who won the race at this distance at the American tryouts in Boston, proved a disappointment. He met the great Finnish runner, Kolehmainen, in his heat, and the Finn set such a fast pace that the Cornellian had not his usual finishing spurt left. The best he could do was to finish third to Kolehmainen and Nordstrom of Sweden.

When Bonhag came out for the opening heat of the 5,000 meters he was greeted with a round of cheers. The veteran showed the good effects of the rest of the voyage over, and his face had lost the drawn look that caused his friends so much anxiety before he left the United States. Striding along like a well oiled machine, the Irish-American runner easily led the field, and for awhile it looked as though he would have the same kind of bloodless victory that was his wont when breaking records in America. About halfway through the race C. N. Hill, the Australian, spurted and passed him, but he only led on sufferance, and Bonhag soon assumed the lead again. On entering the last lap Bonhag had a safe lead of fifteen yards on A. Decoteau, the Canadian runner. About the same distance back of Decoteau was F. R. Robbins of England, while the two other starters were hopelessly out of the race. With victory assured the New York man let up, and Decoteau took advantage of this to cut down the lead. The Canadian came strongly through the stretch and finished only seven yards behind Bonhag.

Scott Has Stiff Fight.

In the second heat Louis Scott had to contend with E. W. Hutson, the winner of the English tryout at this distance. E. C. Fitzgerald of the New York Athletic club was another starter, while the English tryout winner was backed up by his countryman, C. H. Ruffell. For the first two miles the Americans were allowed to make the pace without any serious attempt on the part of the other contenders to deprive them of the lead. Fitzgerald and Scott took turns in the van, with the Englishmen always within striking distance. Joseph Keeper, the Canadian, and B. Modig and M. Person, the Swede, were a little farther back, and it was anybody's race when the last mile began. Ruffell was the first man to make a move to displace the Americans, and he rushed into the lead shortly after the final mile began. It was his dying effort, however, and in a few moments he gave way to Fitzgerald. The New Yorker could not hold the pace, and when the other runners looked in Scott moved into the lead. He had to keep going, for Keeper and Hutson were having a lively battle for the place that brought them nearer and nearer the Paterson boy as they sprinted through the last lap. Scott always had the speed of his opponents and won by four yards, while Keeper beat the Englishman to the tape by two yards. The time was 15 minutes 23½ seconds, about a second slower than Bonhag made.

GEORGE BONHAG.

Irish-American Athlete Easily Qualifies For 5,000 Meter Race.

LEAGUE GAMES TODAY.

National.

New York at Chicago.
Philadelphia at Pittsburgh.
Boston at St. Louis.
Brooklyn at Cincinnati.

American.

Detroit at New York.
Chicago at Philadelphia.
St. Louis at Boston.
Cleveland at Washington.

International.

Newark at Jersey City.
Baltimore at Providence.
Rochester at Buffalo.
Toronto at Montreal.

ORTLIEB IN THE BOX.

Ortlieb, the Westfield twirler, who has been doing relief work in the box for the Plainfield nine during the last two weeks, was on the mound for the South River team against the St. Anthony's of Perth Amboy, Sunday afternoon. This was his initial appearance in a South River uniform and after the first round he settled down and was a mystery to the opposing batters. He allowed but four scattered hits and secured a 4 to 2 verdict in his debut.

—Try a Press want ad. They pay.

BASEBALL.

Results of Games Played In National, American and Other Leagues.

NATIONAL LEAGUE.

At Chicago:

										R.	H.	E.
New York	0	2	0	0	0	1	2	0	0—	5	10	5
Chicago	0	0	0	0	1	1	0	0	0—	2	11	2

Batteries—Mathewson and Meyers; Brown and Archer. Umpires—Klem and Bush.

At Cincinnati:

										R.	H.	E.
Cincinnati	0	0	0	0	0	1	0	0	*—	1	7	0
Brooklyn	0	0	0	0	0	0	0	0	0—	0	8	0

Batteries—Suggs, Humphries and McLean; Rucker, Ragon and Miller. Umpires—Rigler and Finneran.

At Pittsburgh:

										R.	H.	E.
Pittsburgh	0	0	0	0	0	2	0	0	0—	2	7	1
Philad'phia	0	0	0	0	0	0	0	0	0—	0	8	0

Batteries—O'Toole and Simon; Rixey, Seaton and Killifer. Umpires—Eason and Emslie.

At St. Louis:

										R.	H.	E.
St. Louis	0	0	0	0	3	0	0	0	0—	3	10	0
Boston	0	0	0	0	0	0	0	0	0—	0	3	0

Batteries—Harmon and Wingo; Donnelly, Brady and Rariden. Umpires—Brennan and Owens.

Second game:

										R.	H.	E.
St. Louis	1	0	0	4	0	0	0	2	0—	8	15	2
Boston	0	0	1	1	1	2	2	0	0—	7	10	4

Batteries—Geyer, Steele and Bresnahan; Hess, Brown and Kling.

STANDING OF THE CLUBS.

	W.	L.	P.C.		W.	L.	P.C.
New York	57	14	.803	Phila'phia	31	37	.456
Chicago	41	28	.594	St. Louis	30	48	.385
Pittsburg	42	29	.592	Brooklyn	27	41	.380
Cincinnati	39	35	.527	Boston	22	54	.290

AMERICAN LEAGUE.

At New York:

										R.	H.	E.
Detroit	2	1	0	1	2	0	0	0	0—	6	10	1
New York	1	0	0	1	0	0	0	0	0—	2	9	1

Batteries—Mullin and Stanage; McConnell and Sweeney. Umpire—Hart.

At Philadelphia:

										R.	H.	E.
Phila'phia	1	0	0	0	0	0	0	0	2—	3	8	2
Chicago	0	0	0	1	0	0	0	0	1—	2	5	3

Batteries—Coombs and Lapp; Walsh and Kuhn. Umpires—Westervelt and Evans.

At Boston:

										R.	H.	E.
Boston	0	0	2	0	0	0	0	0	1—	3	12	2
St. Louis	1	0	0	1	0	0	0	0	0—	2	7	0

Batteries—O'Brien and Carrigan; Baumgartner and Kritchell. Umpires—Dineen and Sheridan.

At Washington:

										R.	H.	E.
Washington	1	0	0	0	0	0	0	0	0 1—	2	6	2
Cleveland	0	0	0	0	0	0	0	1	0 0—	1	6	1

Batteries—Hughes and Henry; Blanding, O'Neill and Pelty. Umpires—Egan and O'Loughlin.

Second game:

										R.	H.	E.
Wash'ton	2	0	0	1	0	0	1	0	*—	4	7	2
Cleveland	0	1	0	0	2	0	0	0	0—	3	8	2

Batteries—Johnson and Ainsmith; Kaler and Livingstone, Mitchell and Adams.

STANDING OF THE CLUBS.

	W.	L.	P.C.		W.	L.	P.C.
Boston	53	24	.688	Cleveland	39	38	.506
Wash'ton	47	31	.603	Detroit	38	39	.494
Chicago	42	32	.568	St. Louis	20	53	.274
Phila'phia	42	32	.568	New York	19	54	.271

INTERNATIONAL LEAGUE.

At Buffalo:

										R.	H.	E.
Rochester	0	5	0	0	0	0	2	2	0—	9	12	0
Buffalo	0	0	0	0	0	2	2	0	1—	5	10	1

Batteries—Klipfer and Jacklitsch; Munsell, Fullenweider and Mitchell.

Second game:

										R.	H.	E.
Rochester	1	0	0	0	0	0	0	3	1—	5	8	2
Buffalo	0	0	0	0	0	0	1	0	2—	3	12	3

Batteries — Holmes and Jacklitsch; Stroud and Mitchell.

At Providence:

										R.	H.	E.
Baltimore	0	0	2	1	1	0	0	4	1—	9	14	1
Providence	0	0	0	0	2	0	0	2	4—	8	10	3

Batteries—Vickers, Walker, Smith and Bergen; Remneas, Dygert and Schmidt.

At Newark:

										R.	H.	E.
Jersey City	1	0	2	2	0	3	0	0	0—	8	14	3
Newark	2	0	0	1	0	0	4	0	0—	7	9	2

Batteries—McHale, Frill, Rondeau and Wells; Enzmann, Gaskell, Dent, Lee and Higgins.

At Montreal:

										R.	H.	E.
Toronto	0	3	1	2	0	0	3	1	0—	11	13	0
Montreal	0	0	0	0	0	1	0	1	1—	3	5	4

Batteries—Drucke and Bemis; Viebahn, McTigue, Taylor and Murphy.

STANDING OF THE CLUBS.

	W.	L.	P.C.		W.	L.	P.C.
Rochester	47	30	.610	Newark	38	38	.500
Baltimore	41	33	.554	Providence	36	40	.474
Toronto	39	37	.513	Buffalo	31	40	.437
Jersey C'y	41	39	.513	Montreal	30	46	.395

NEW YORK STATE LEAGUE.

At Binghamton:

	R.	H.	E.
Albany	3	7	2
Binghamton	2	8	2

At Syracuse:

	R.	H.	E.
Syracuse	5	6	1
Wilkesbarre	2	5	1

At Utica:

	R.	H.	E.
Utica	8	15	1
Scranton	4	8	3

At Troy:

	R.	H.	E.
Troy	10	15	3
Elmira	4	5	4

STANDING OF THE CLUBS.

	W.	L.	P.C.		W.	L.	P.C.
Troy	42	31	.575	Scranton	34	37	.479
Utica	41	31	.569	Albany	34	38	.472
Elmira	37	33	.529	Wil'barre	33	38	.465
Syracuse	35	37	.486	Bingh'ton	30	39	.435

Tristate League.

At Harrisburg—Wilmington, 9; Harrisburg, 8. Second game—Harrisburg, 8; Wilmington, 2.

At York—York, 3; Trenton, 2.

At Reading—Allentown, 4; Reading, 0.

At Atlantic City—Atlantic City, 15; Johnstown, 4.

A GAME SATURDAY.

The Royal Giants will play the strong Dunellen team at Dunellen on Saturday, and in preparation for the game Managers Simmons and Warrick are putting the Royals through a stiff practice every day, game called at 3:30. The Royals will have their full lineup in the game.

—The "pulling" powers of Press want advs. are unknown until tried

JUST TAPS BY "BUNTS"

Although he fell down on his twentieth attempt to pull off a win "Rube" Marquard holds the world's pitching record with nineteen victories, according to the best baseball records that have been shown up to date.

When the Rube reached and passed the fourteenth hunts were made into old-time records for winning streaks which might or might not have to be broken before Marquard could claim the title of "King Pitcher."

The junior ball tessers will be given a chance to get into the game tomorrow morning on Parker Field when Charles R. Bostwick will organize a league of junior nines.

Now is the time to get in line and get on one of these teams. You do not have to be a fine player; just enlist in the ranks of one of the teams and you will be taught the game.

Plainfield begins her season's baseball series with Westfield next Saturday at the latter place.

It may be a good thing for the local nine to stay away from the Oval for the next few games and give the fans a few week-ends without any big game to go and see.

The attendance of late has not been the kind that would encourage a nine of the calibre of the one we have here and after a short rest the baseball followers may appreciate the strength of the team.

Platt Adams, the former Plainfield Y. M. C. A. baseball player, who took second place in the standing high jump at the Olympic games Monday, was conceded a sure winner in this event and his defeat came somewhat as a surprise.

Louis Scott, the South Paterson A. C. representative at Stockholm, failed to be placed in the 10,000 meter race. Scott found the pace too hot for him after half the route had been covered and left the track.

Umpires in the Western Tri-State League who officiate in games at Walla Walla in the future will have a pleasant time as the result of an order issued yesterday by Mayor Gillis, instructing the chief of police to arrest all players disputing an umpire's decision and charge them with disorderly conduct.

The order is the result of a visit of the Mayor to a recent game in which there was considerable kicking. During the contest the Mayor's wife was struck by a bag of peanuts thrown by a bibulous fan.

Dan Murphy, the star of the Philadelphia Athletics, will smash no more base hits for the world's champions. The captain and the team's heaviest hitting outfielder, has such a bad case of water on the knee that he is physically incompetent to get into another game this year.

LOUIS SCOTT.

South Paterson A. C. Boy Shines In the Games at Stockholm.

RUNS SCORED IN TWO BIG LEAGUES.

NATIONAL	Sat.	Sun.	Mon.	Tues.	Wed.	Thurs.	Fri.	Total
New York	5		2	5				12
Brooklyn	3	1		1				5
Boston	11		2	7				20
Philadelphia	13		7	0				20
Chicago	7	3	7	2				19
Cincinnati	2	2		0				6
Pittsburg	1	0	10	2				13
St. Louis	12	0	1	11				24
AMERICAN								
New York	7			2				9
Philadelphia	5		6	3				14
Boston	11		5	3				19
Washington	8			6				14
St. Louis	9	0	1	2				12
Cleveland	6	4	11	4				25
Chicago	10			2				12
Detroit	13			6				19

MFG. BASKETBALL LEAGUE AFTER BALL SEASON ENDS

Immediately after the closing baseball games in the Manufacturers' League, the organization will turn its attention to the formation of a basketball league to be conducted under the same management and with practically the same representative teams as contestants. The baseball schedule winds up on August 17, and after the few postponed games that may accumulate, have been played off, it will then be time to start the new league going.

There is a wealth of excellent basketball material scattered out among the various factories and other athletic organizations in the league and some cracker-jack quintets could be obtained. A number of the old Y. M. C. A. stars are just waiting for this kind of an opportunity to get back into the game and any organization of this nature is an assured success in this city, where basketball has always been one of the most popular games, since it was first introduced by George L. Listman, formerly physical director of the Y. M. C. A.

Those in charge of the affair have not as yet decided upon any definite court on which the games will be played but have several halls in view, which if properly fitted up, would make ideal places to hold games.

PLAINFIELD-WESTFIELD; SERIES OF THREE GAMES

The Painfield baseball team will open up a three-game series with the Westfield ball team at Recreation Park, Westfield, next Saturday. These two nines have always been the greatest of rivals ever since the two towns have had representative ball teams and next to the annual series with Scotch Plains their contests are the ones most looked forward to by local fans.

The reported shakeup in the ranks of the local ball-tossers has no foundation and Manager Dorflinger will have his regular lineup on the field. Dave Driscoll's followers will continue to play Saturday ball with the Plainfield aggregation and will devote their Sundays to exhibition games at Amusement Park, New Brunswick.

SR

THE NOMINEES

The work is over, the deed is done! In Chicago they steam-rollered the Republican candidate on one ballot.
But down in Baltimore, it took 46 rounds before "Wilson, that's all" was billbryaned into first place.
In August there'll be another convention, but in the meantime, let's consider the convention of Reduced Suits now being held in my "Temple of Wearables."

$12 Suits now	$10
$15 Suits now	$12
$18 Suits now	$15
$20 Suits now	$16

For trimness and thinness these suits are just about as jaunty as any you've ever seen. Get "Rothberged."

-ROTHBERG'S-
"THINGS THAT MEN WEAR."
214 WEST FRONT STREET
NEXT DOOR TO PROCTOR'S.

FILMS DEVELOPED, ANY SIZE ROLL 10c
Developing and Printing in 24 hours
Special Price on 8x10 Enlargement and Frame
$1.00 Complete
SPORTING GOOD--BASEBALL AND TENNIS SUPPLIES
Tennis Racquets Restrung
Wright & Detro Champion Tennis Balls
3 for $1.25
PAUL R. COLLIER
Film Specialist
156 E. FRONT ST. 'PHONE 51-W

DRISCOLL'S PLANS.

Dave Driscoll, the Plainfield first baseman and captain, will again attempt to revive the National game in New Brunswick. He has made arrangements with the New Brunswick Amusement Company to bring his team to that city every Sunday, beginning this week. He has announced that he will have his old team on the field Sunday. This will include the Stallings brothers, Harter, Dalton and Cosgrove, who play with the Plainfield nine on Saturdays. Driscoll is trying to secure a couple of good twirlers and a catcher. He made an effort to sign up Walter Nelson, the local backstop, but Nelson will never play in a Sunday ball game.

BUILDING FOR A JAIL OFFERED BY CONSTABLE

New Providence, July 10.—Constable Jacob G. Miller offered to the Borough Council Monday night free of charge a small building on his premises for use as a jail, provided the Council would install two steel cells. He explained that without a jail it is a hardship at times to dispose temporarily of prisoners destined for the county jail at Elizabeth. The offer was referred to a committee.

The law committee was empowered to look into the feasibility of establishing a police justice's court in the borough for the trial of all cases of disorderly conduct that heretofore have had to be taken to the county court.

The last mad dog scare prompted the Council to introduce a license ordinance, which was given first reading. It is proposed that every dog shall be licensed or shot.

The long-drawn out discussion of the claim of Constable Miller for a promised commission for collecting all delinquent poll taxes was settled. The borough counsel said the Council could not legally pay the commission. One member some time ago offered to pay Miller out of his own pocket, but Miller declined the money and Monday night withdrew the claim, which was for $12.50.

Because of the increased cost of feed the Council allowed the advanced claims of teamsters employed on the borough roads. The men had been receiving $5 a day, but asked $6.

A protest of the Murray Hill Heights Company that development of its tract has been delayed by the refusal of the Council to approve its maps, as required by law, was referred to a special committee.

A car of oil was ordered, to be sprinkled on the streets of the borough.

CENSUS TAKEN ON SCHOOL NEED

New Brunswick, July 10.—Preparatory to plans being taken up for the building of a new school in the borough of Highland Park, a census of the children of the borough has been taken by Principal Frank E. Spring. He submitted his report at Monday night's meeting of the school board, showing that there are 658 children in the borough. Of these 300 are below five years of age. This was taken to indicate that in a short time additional school facilities will have to be provided.

ACQUITTED OF BURGLARY.

Elizabeth, July 10.—After a trial lasting one week, Stephen Ratel, aged twenty-two, was acquitted Monday night of burglary. The prisoner was accused of breaking and entering several houses at Lorraine. The jury was out three hours. Other indictments against Ratel will probably be quashed. The State's strongest evidence consisted of finger prints found in one house. George Schwartz, the Newark police Bertillion expert, was the chief witness for the prosecution.

?

Are you looking for a tenant for your house for the summer, furnished or unfurnished? Use the classified columns of the Plainfield Daily Press. The rate is 1 cent per word for the first insertion, and ½ a cent per word for subsequent insertions. No ad. taken for less than 10 cents. Copy received until 2 p. m. except Saturdays, when forms close at 12:30.

ADVERTISED MAIL MATTER
E. H. Bird, P. M.

Plainfield, N. J., July 8, 1912.

Alston, Miss Martha
Beekman, Mr. and Mrs. John H.
Boggs, Miss Mary
Burke, Mr. J. F.
Benckick, Miss T.
Butler, Mrs. E. G.
Ball, Miss Mary
Coffin, Jr., Mr. J. S.
Cuff, Mr. Lewis
Cromwell, Mrs.
Coles, Mrs. E.
Campbell, Mrs. E.
Conrad, Mrs. Hicks
Culver, Mr. G. H.
Cruikksank, Mr. Ed. A.
Chadbourne, Mrs. F. J.
Dalby, Miss Daisy
Davis, Miss Marg.
Fisher, Jr., Mrs. George H.
Farrell, Mrs. Ellen
Fagerstrom, Mr. L.
Francesco, Mr. C.
Goddard, Dr. H. H.
Giles, Mr. J. C.
Gardener, Mr. John
Gibbs, Dr. J. R.
Gunsalman, Miss M.
Holbig, Mr. John
Hill, E. F.
Henderson, Mrs. E.
Hatfield, Mr. J. B.
Hart, Mrs. E. L.
Hayward, the Misses
Irving, J. C.
Johnson, Miss L.
Johnson, Mr. W.
Johnson, Mr. H.
Johnson, Miss M. E.
Kennedy, Mrs.
McLennan, Mr. W.
McWilliams, Dr. C. A.
Maton, Mrs. D.
Miller, Mrs. E. B.
Miller, Mr. Leslie
Montanye, Mr. C.
Murrayll, B.
Mulford, Mr. R.
Nelson, Miss Jennie
Mains, Miss Eliza.
Matthews, Mr. C.
Martin, Mrs. A. W.
Neuman Bros.
Parkinson, Miss R.
Pence, Miss
Parry, Mrs. J. F.
Rockefellow, Mr. H.
Reed, Mr. O. S.
Reed, Mrs. Mary
Smith, Miss Lulu
Smith Eng. Co.
Severinger, Miss E. T.
Stewart, Mrs. Nora
Todd, Mr. Arthur
Thomson, Mr. W. M.
Thoores, Mrs. L.
Vande Water, Miss
VanHorn & Sawtell
Williamson, Mrs. M.
Whalen, Joe
Walsh, Miss Annie
Wilber, Mrs. H.
Williams, Mrs. Geo.
oYunge, Mr. Leslie
Zettingren, Broken Elizabeth

"Please say advertised."

SOUNDS LIKE WATER POURED INTO A BOTTLE OF SULPHURIC ACID

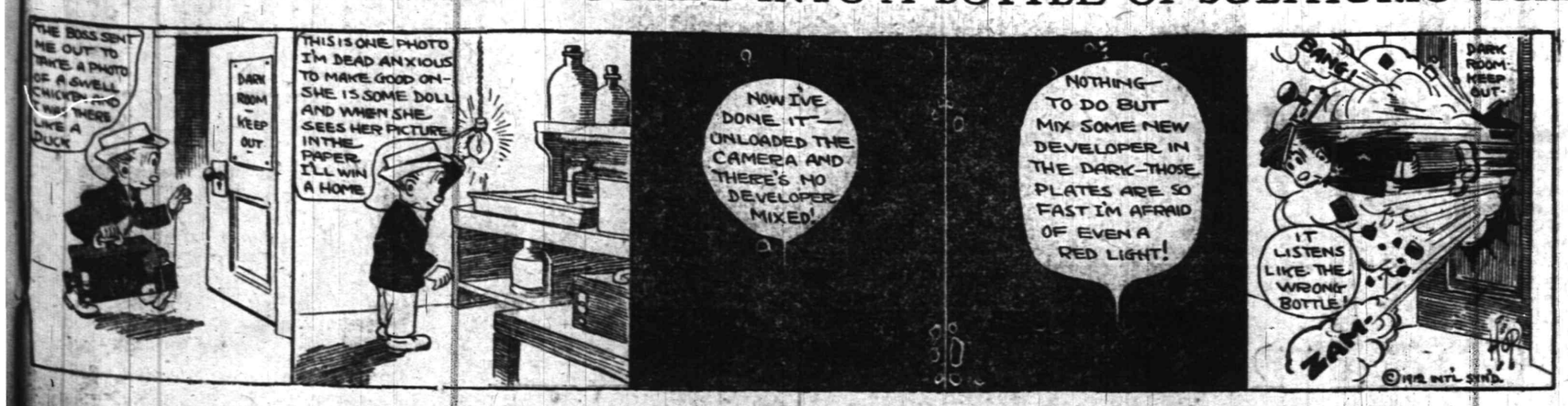

Real Estate Owners

find that it is a big help in selling property when they can offer with it a guarantee of title from the

Fidelity Trust Company

PRUDENTIAL BUILDING,
NEWARK, N. J.

This company's insurance of titles to real estate anywhere in New Jersey gives absolute title protection to purchasers. It is insurance that costs so little and means so much that no home buyer and no one who expects to sell property ought to be without it. For details

Call, write or telephone.

Store Closes Saturdays 1 P. M. Fridays 6 P. M.
Other Days 5:30 P. M.

Telephone 5500—Market—Five Five Hundred.

L. S. Plaut & Co.

BEE HIVE New Jersey's Shopping Centre NEWARK

TWO BIG FEATURES OF OUR

GREAT JULY SALE

JULY SALE TOILET GOODS.

15c Peroxide of Hydrogen, none better; large 1-pint bottle, spec..10c
19c Witch Hazel, made of pure grain alcohol, high test; 1-pint bottle, special ..15c
10c Cascara Tablets, special ..7c
10c Rhinitis Tablets, special ..7c
25c Absorbent Cotton, 1-lb size, good grade, special ..19c
25c size Tiz foot tablets, special ..15c
50c size Parisian Sage Hair Tonic, special ..32c
50c size Hay's Hair Health, special ..29c
10c Sea Salt, bags of about 10 lbs; special ..7½c
10c Manicure Sets, complete outfit, pocket size; special ..6c
10c Pumice Stone, removes stains from the hands; special ..6c
5c Heide's Partilles, special ..3c
19c Colorite, for cleaning straw hats, all colors; special ..15c
10c size Peterman's Roach Food, special ..6c
9c Toilet Paper, best tissue, 1,000 sheet package; special ..7c
6c Ammonia, for general use, high test, 1 pint size; special ..4c
10c Powdered Pumice, perfumed, large box, special ..7c
25c Rose Peroxide of Cream—none better; special ..18c
8c Camphor Ice, tube and cake form, special ..5c
10c Violet Glycerine Soap, special ..7c
7c Cosmo Buttermilk Soap, special ..5c
9c Babeskin Soap, special ..5c
5c Witch Hazel Soap, sweetly scented, special ..3½c
10c L. S. P. Glycerine Soap, long bars, special ..7c
5c White Castile Soap, containing olive oil, special ..3½c
10c Violet Toilet Soap, highly perfumed, special ..7c
25c size Enthymol Tooth Paste, special ..14c
25c size Kolynos Tooth Paste, special ..15c
15c Tooth Powder, prepared expressly for us, none better; spec..10c
25c size Sanitol Tooth Powder, special ..14c
25c size Sanitol Tooth Wash, special ..14c
10c Silk Hair Nets, large size, special ..7c
25c size Riveris Talcum, large jar, special ..15c
25c L. S. P. Violet Talcum, large 1 pound box, special ..15c
25c Celluloid Dressing Combs, white and short; special ..19c

JULY SALE NOTIONS, ETC.

Reg. 3c Darning Cotton—black or white, 45 yd. spools; spec ..1c
Reg. 3c Darning Cotton—Clark's O. N. T., black or colors; 3 for ..5c
Reg. 5c Darning Cotton; C. B. mercerized, black and colors; special, 3 for ..10c
Reg. 5c Sewing Cotton; "Chadwick" six cord, 200 yard spools, white or black, all numbers; special ..3c
Reg. 5c John J. Clark Sewing Cotton; six cord, black and white; all numbers; special 3 for ..10c
Reg. 5c Basting Cotton; "Penant," 500 yard spools; white only, all numbers to 70; special ..3½c
Reg. 5, Linen Thread; Aunt Lydia, 100 yard spools, black and white only; special ..3½c
Reg. 5c Collar Supports; Serpentine, 3 on a card, silk covered, white or black; special ..3c
Reg. 5c Collar Supports; Dressmaker's delight, in all sizes, spec..3c
Reg. 9c Collar Supports—Slip outs, black or white, all sizes; spec.6c
Reg. 5c Collar Foundations; white and black, net and chiffon, all sizes; special ..3c
Reg. 4c Dressing Pins—The "Carbon," 360 all steel pins, in all sizes; special at ..3½c

711 TO 721 BROAD ST. NEWARK.

Store Closes 12:30 p. m. Saturdays.

For VACATION TIME

A joy-giving, comfort-imparting, economy-insuring Gillette Safety Razor.

The Outfit is beautiful, triple-plated silver, leather case.

Any man can give himself a delightful velvet shave in three minutes with the Gillette. Impossible to cut or irritate the face.

The Gillette Safety Razor is 24 razors in one. Always ready to use. **No Stropping or Honing.**

The Gillette has twelve double edged blades; each blade as thin as paper, perfectly tempered and glass hardened; gives from ten to thirty perfect shaves. Additional blades at nominal cost.

Gillette Razor, triple-plated silver, with blades, leather case, **$5.00**; will save five times its cost the first year.

Other styles, too—The Auto Strop, **$5.00**; Enders, **$1.00**; The Star, **$1.50**, and the U. S. R., **$1.00** and **$2.00**.

Gayle Hardware Co.

GENERAL HARDWARE AND HOUSEFURNISHINGS.
TEL. 398 FRONT ST. and PARK AVE.

Snapshots of Celebrities at Baltimore's Convention

How Messrs. Bryan, Parker, Kern, Folk and Others Looked During the Excitement.

Gore, the Blind Senator; Tillman, the Man From Manila and Other Notables.

IN one respect at least the Democratic national convention at Baltimore was better handled than any other convention in the history of the party. At no other similar gathering except the recent Republican convention at Chicago was the newspaper photographer so much in evidence, and the excellent work of his camera was sent north, south, east and west. As nearly every Democrat of prominence in the United States except the favorite sons who had booms was in Baltimore, the hustling camera men had plenty of subjects for time exposures, snapshots and flashlights.

Nowadays few statesmen are camera shy, and most of them were willing to face the legion of photographers and "look pleasant" even when held up on a street corner. Some of them even consented to pose in an oratorical attitude with right hand raised as if in

© 1912, by American Press Association.

1. MR. BRYAN ADDRESSING THE CONVENTION. 2. TEMPORARY CHAIRMAN, ALTON B. PARKER. 3. JOHN W. KERN. 4. EX-GOVERNOR JOSEPH W. FOLK. 5. SENATOR GORE AND HIS WIFE.

the act of nominating the particular favorite son whose candidacy they were committed to.

Beyond doubt the man who attracted the most attention was William Jennings Bryan. The moment he alighted from his train he was surrounded by two dozen photographers. The first picture in this article was taken while Mr. Bryan was fruitlessly endeavoring to defeat Alton B. Parker for the temporary chairmanship. The other picture of Mr. Bryan was taken on the street.

Mr. Parker, who knows very well from personal experience what running for the presidency means, posed for his picture in his hotel room. John W. Kern of Indiana, who was Mr. Bryan's running mate four years ago, was sitting at a table surrounded by his family when the camera men got busy.

Another notable who was a favorite with the photographers was Joseph

© 1912, by American Press Association.

1. ENTRANCE TO THE ARMORY. 2. SENATOR BENJAMIN TILLMAN. 3. MANUEL QUEZON, DELEGATE FROM THE PHILIPPINES. 4. LATEST PICTURE OF WILLIAM JENNINGS BRYAN.

W. Folk, former governor of Missouri, whose presidential boom was sidetracked by the Clark boom.

Still another celebrity who attracted much attention was Senator Thomas P. Gore, Oklahoma's blind orator. As usual, Senator Gore's almost constant companion was his wife, whose eyes see for two.

A third celebrity who was pointed out wherever he went was Benjamin R. Tillman, the South Carolina senator, much softened by illness and no longer the wielder of the pitchfork.

Independence for the Philippines also had its champion at the convention in the person of Manuel L. Quezon, resident commissioner from the islands, whose swarthy face was in striking contrast to the snow white suit he wore.

There were more than the usual number of women at the convention perhaps because of the spread of woman suffrage. Doubtless the feminine voters are seeking to gain political information at first hand. Many of the women were the wives or daughters of delegates. The most noted of the women visitors was Mrs. Taft, the wife of the president.

There were two women delegates, one from California and one from Colorado. They took an active part in the convention and occupied seats with the delegations from their states.

—How very small the world seems when you are trying to dodge an enemy, and how very large when looking for a friend!—Chicago News.

—Like the swell of some sweet tune,
Morning rises into moon,
May glides onward into June.

GIRL TYLER GIBBS WED IS VERY ILL

Seventeen-year-old Choir Singer Victim of Grief.

STILL IN LOVE WITH GIBBS

Because of Young Woman's Condition Father Is Unable to Attend Funeral of His Mother—Woman Who Caused Gibbs' Arrest Has Disappeared.

Metuchen, N. J., July 10.—Miss Delaphine Courtland Bennett, the seventeen-year-old choir singer who on June 1 married Tyler M. Gibbs, only to learn a few days later that Gibbs was an ex-convict and was claimed by another woman as her husband, is critically ill at her home. Her mother, Mrs. William M. Bennett, said that the girl is so grief stricken that her heart is breaking. She is still, it is said, infatuated with Gibbs.

Because of her condition her father was unable on Monday to attend the funeral of his mother, Mrs. Sarah Bennett, who died last week. Delaphine was her grandmother's favorite, and the girl's marriage affected the old woman's health. Gibbs, who continued to call at the Bennett home before an indictment charging bigamy was found against him, is no longer permitted to have any communication with her.

Mrs. Edith Sammis Gibbs of White Plains, who has a marriage certificate showing that she is Gibbs' legal wife and says he was never divorced from her, has gone to Baltimore. Before leaving she assured the authorities that she would be on hand to testify against Gibbs.

The young woman, Lauretta Shaw of Canton, O., who claimed to have been a relative of the wife of President McKinley and who gave the information against Gibbs which led to his arrest and to the exposure of his criminal history, has disappeared. She is much needed as a witness at Gibbs' trial, which is expected to be called in the latter part of this month.

REMOVES DYING FATHER.

Widow of "Tin Plate King" Giving Him All Possible Luxury.

Montclair, N. J., July 10.—Mrs. Nonnie Stewart Leeds, widow of the "Tin Plate King" and heiress to his $30,000,000 fortune, removed her father, William C. Stewart, who is very ill, from this town to her villa at Newport, R. I., in her private car Independence, which left over the Lackawanna railroad. Mr. Stewart is said to be dying of a heart disease.

A private ambulance was brought here from New York and Mr. Stewart was taken from the Leeds mansion to the railroad station. A New York physician and a trained nurse rode in the ambulance. Other nurses were on the car. Mrs. Leeds and her sister, Mrs. Henderson Green, accompanied the ambulance to the station in an automobile. Mrs. Leeds picked her way over the temporary wooden platforms that lead to the concrete concourse and platforms.

She looked somewhat tired after all she had gone through since her arrival in this country a week ago, having been summoned to America by the news that her father was dangerously ill. She went directly to the car, and the attendants then carried the sick man aboard. Mrs. Leeds directed the nurses in their work, and the sick man was quickly ready for the journey to Newport.

SEES BURGLARS LEAVING.

Livingston Whitney of Morristown Finds $1,000 In Plunder Gone.

Morristown, N. J., July 10.—Going out of the front door after ransacking the house of Livingston Whitney, one of two burglars let a screen door slam and the noise awakened Mr. Whitney. He arose just in time to see the two disappearing across his lawn.

Entrance was gained through a pantry window, and although Mr. and Mrs. Whitney, four servants and two dogs were asleep in the house, the burglars made a pretty general tour and obtained $1,000 worth of booty, including two gold watches, some diamond pins and other jewelry.

$20,000 Roebling Memorial Gift.

Trenton, N. J., July 10.—As a memorial to his son, Washington A. Roebling 3d, lost in the Titanic disaster, Charles G. Roebling, millionaire cable manufacturer, announced a gift of $20,000 to the Union Industrial home in this city, a charitable institution for the care of children. The trustees are to use the money as they see fit.

Daughter of Revolution Dead.

New Brunswick, N. J., July 10.—Mrs. Antoinette Rose Acken, whose father fought in the Revolution, is dead at her home here, aged ninety-six years. Her uncle was a signer of the Declaration of Independence.

HONOR FOR MRS. DECKER.

Colorado Governor Wants Body to Lie In State in Capitol.

Denver, Colo., July 10.—The body of Mrs. Sarah Platt Decker will lie in state in the capitol building if her daughter, Miss Harriet Platt, accedes to the request of Governor John F. Shafroth.

Flags on all city and state buildings were at half mast and will be kept so until after the funeral, which probably will be held on Friday.

HILLES AND REYNOLDS.

Men Who Will Have Charge of President Taft's Campaign.

Hilles photo © 1912, American Press Association.

Charles D. Hilles, the president's secretary, has been made chairman of the Republican national committee. James B. Reynolds, one of the members of the tariff board, was chosen secretary to the national committee.

T. R. RIDICULES TALK OF GIVING UP PLAN

"Preposterous," He Says When Asked About It.

Oyster Bay, N. Y., July 10.—The plan projected from Washington by many interested Republican officeholders to induce President Taft and Colonel Roosevelt to withdraw from the race so that some compromise Republican candidate could be named was nipped in the bud as far as the colonel is concerned.

"Please don't ask me about anything so preposterous or expect me to deny so self evident a fake," was the way he headed off all discussion of the matter.

Any suggestion that he contemplates retiring from the race at this late day is highly displeasing to the ex-president. He sees in it an implication that he was prompted by something more than a desire to oppose what he considers an open thwarting of the people's will. He feels strongly that the defeat of President Taft by any other than himself would be a triumph for the forces which were lined up against him at Chicago and to whom any candidate other than himself would be acceptable. He has said to friends repeatedly that he expected to continue the struggle to the very end, even if he did not secure an electoral vote.

Weather Forecast.

Unsettled today and tomorrow, with occasional showers; moderate variable winds.

General Markets.

New York, July 10.

BUTTER—Steady; receipts, 13,164 packages; creamery extras, lb., 27a27¼c.; firsts, 26a26½c.; seconds, 25a25½c.; thirds, 24a24½c.; state dairy, tubs, finest, 26a26½c.; good to prime, 24a25c.; common to fair, 22a23c.; process, extras, 25c.; firsts, 23½a24½c.; seconds, 22a22½c.; factory, current make, firsts, 22c.; seconds, 21½a22c.; thirds, 20a20½c.; packing stock, current make, No. 2, 21c.; No. 3, 19a20c.

CHEESE—Firm; receipts, 6,034 boxes; state, whole milk, new, specials, white, lb., 15a16¼c.; colored, 15a15¼c.; average, fancy white, 14¼c.; colored, 14¾c.; undergrades, 13a14½c.; daisies, 14½a15½c.; state skims, new, specials, white, 12a12¼c.; colored, 12a12½c.; fair to choice, 9¼a11¾c.; undergrades, 5¾a8½c.

EGGS—Irregular; receipts, 22,105 cases; fresh gathered, extras, doz., 23a24c.; extra firsts, 21a22c.; firsts, 19a20c.; seconds, 18½a19c.; dirties, 14a17½c.; checks, 8a16c.; state, Pennsylvania and nearby, hennery whites, fancy large, 26a27c.; fair to good, 23a25c.; hennery browns, 24a25c.; gathered brown and mixed colors, 20a24c.

HAY AND STRAW—Weak; timothy, 100 lbs., $1a1.45; shipping, 90c.; clover, mixed, 85c.a$1.10; long rye straw, 60a50c.; oat, 45c.; small bales 5a10c. less.

Live Stock Markets.

Pittsburgh, July 10.

CATTLE—Supply light, market steady; choice, $8.35a9.25; prime, $8.25a8.65; good, $7.75a8.15; city, $7.25a7.65; fair, $6a7; common to good fat bulls, $4a6.75; do. cows, $3a6.50; heifers, $5a7.25; fresh cows and springers, $25a55.

SHEEP AND LAMBS—Supply light, market steady; prime wethers, $4.75a4.90; good mixed, $4.25a4.50; fair mixed, $3.75a4; yearlings, $5a6.50; spring lambs, $5a7.50; veal calves, $8.50a9; heavy and thin, $6a7.

HOGS—Receipts, 30 double decks; market active; prime heavy, mixed, medium, heavy and light Yorkers, $7.90a7.95; pigs, $7.40a7.75; roughs, $6.25a7; stags, $4a6.75.

—Mrs. Exe—"They say that worry will make one thin. Do you believe it?" Mrs. Wye—"Yes! unless it is woory because one is getting so fat."—Boston Transcript.

DECIDE YOURSELF.

The Opportunity Is Here, Backed by Plainfield Testimony.

Don't take our word for it.

Don't depend on a stranger's statement.

Read Plainfield endorsement.

Read the statements of Plainfield citizens.

And decide for yourself.

Here is one case of it:

C. L. Treat, painter and paperhanger, 411 E. Third St., Plainfield, N. J., says: "I suffered for a long time from kidney trouble and for years could not find anything that would give me relief. My back ached constantly and there was pain across my kidneys. My kidneys were in bad shape and I became all run down, in fact, was almost a physical wreck. Hearing of Doan's Kidney Pills, I got a supply and they made a different man out of me. I got this remedy at Randolph's Drug Store and my experience was so satisfactory that I cannot make my endorsement of it too strong. I simply would not be without a supply of Doan's Kidney Pills on hand."

For sale by all dealers. Price 50 cents. Foster-Milburn Co., Buffalo, New York, sole agents for the United States.

Remember the name—Doan's—and take no other.

Faultless

To brew a better beer than Bartholomay is a task greater than any Master of Brewing cares to undertake.

Bartholomay Rochester BEER or ALE

is the right beer to have in your home.

Bartholomay Means Quality and has meant Quality for 60 years.

Distributed by

H. HAURAND
Plainfield, N. J.
Telephone 229.

THE ALL-YEAR TOY STORE

Hammocks 50c and up.
Strong and Durable.
Croquet Sets 98c and up.
All outdoor games.

The best delivery service of newspapers in the city.

William H. Olmsted
"THE HUSTLER"
331 Watchung Ave.
Stationer Newsdealer

Dr. Mandeville
SPECIALIST

I have MOVED into my new offices, ROOM 703, in the Wiss Building, 671 Broad street, Newark, N. J., directly next door to my old offices. Take elevator to room 703.

Over twenty-five years experience in Newark as a Specialist in all Nervous and Chronic Diseases. ADVICE FREE.

Bring this Ad and get a TRIAL TREATMENT absolutely FREE.

Office open 2 to 4 p. m.—5 to 8 p. m.
Also Tuesday and Friday 9 to 11.
Office Closed SATURDAYS AND SUNDAYS DURING JULY.

HENRY WIERENGA
FURNITURE, FREIGHT, BAGGAGE EXPRESS AND RIGGER.
PIANO MOVING A SPECIALTY
Residence 'Phone 517-R.

KINDLING AND GRATE WOOD
Prompt deliveries. Orders received at
80 SOMERSET STREET.
JOHN MOBUS
P. O. Box 320 Telephone 19-F-13

WE ARE EYE SPECIALISTS

Making the eye and its needs our study. We especially invite those who may have been improperly fitted elsewhere to take advantage of our skill. Come in at once and have your eyes examined FREE. Your sight is too precious to be trifled with.

STILES & CO.

PHILADELPHIA EYE SPECIALISTS

at 107 East Front Street, Every Thursday.

Hours 10:00 a. m. to 5:00 p. m.

WALKS

We Construct Them

Trap Rock, Cement

Experience

R. G. BUSH

Tel. Con. 743-5 South Ave

BUTTER

We pride ourselves upon the Quality of our Butter. Using the utmost care in its selection, you can always depend upon it for Purity and Freshness. Reasonable Prices and Prompt, Free Deliveries to all parts of Plainfield.

W. W. DUNN

"THE PARK GROCER"

Duer St. and Lincoln Place.

SMALLEY Bros

147 NORTH AVENUE.

BUTCHERS

CHOICE MEATS

GAME IN SEASON.

ROASTING AND BROILING CHICKENS A SPECIALTY.

BERKSHIRE SAUSAGE (none better).

Orders called for and delivered.

Telephone 88-A.

EDUCATIONAL.

Students May Enter at Any Time.

Plainfield Business College and School of English

For Practical Business Training

Visitors Welcome. Investigate Now.

L. S. HERR, Principal & Proprietor,

Woodhull & Martin Bld. 'Phone 340

KIVANTINOS & JELLING

Successors to Alex. Lusardi.

Foreign and Domestic Fruits, Choice Confectionery, Nuts, Cigars, etc.

211 W. FRONT ST. Tel. 866-W

JOHN WINZENRIED'S

Storage Warehouse

316-318 WEST FRONT ST.

Separate Rooms—Clean and Dry.

Furniture removed with care

Tel. 640-R. Residence 312 Lee Place.

JOHN WIRTH

(Successor to Henry Liefke)

BAKERY AND CONFECTIONERY

300-302 West Front St. Tel. 728

Orders delivered at short notice.

Dragland's Express

BAGGAGE TRANSFER

Office: 116 West Second Street, Plainfield Theatre Building.

83-W. House Tel. 648-L.

Hodge's Pharmacy

Y. M. C. A. BUILDING.

BELLE MEAD SWEETS.

Telephone 62.

CHAS. KEIDERLING

FURNITURE PACKER.

Trunks, Pictures, China, Bric-a-Brac Packed and Storage and Shipping Rooms to Let.

258 E. Front St.

J. C. POPE & CO.

INSURANCE AGENTS

216 E. Front St. Plainfield, N. J.

E. B. MAYNARD'S

Imperial Parlors. Electrical Massage for Face and Hair. First-class Work. Children's Hair Cutting a Specialty.

Tel. No. 754-R. 141 North Avenue

ON YOUR WAY

Stop at the station step and see Alex Stilis, the Barber, who has opened an up-to-date shop on Depot Park, near Eastward Station. Special attention to children. 'Phone 822-J.

THOUSAND ISLAND PARK FIRE SWEPT

Hotels, Cottages and Business Section Destroyed.

GUESTS PANIC STRICKEN.

Loss Is Estimated at $500,000—Fire Apparatus Summoned From Adjoining Towns—Strong Wind Hampers Work of Firemen and Guests Who Aided.

Watertown, N. Y., July 10.—Hundreds came from the country about here today to gaze on the ruins of a fire which swept Thousand Island park on the St. Lawrence river. The Columbian hotel, 200 cottages and the business center of the city are in ruins. The Wellesley hotel was badly damaged. The loss is at least $500,000.

The hotels and cottages were filled with summer sojourners, most of whom lost their belongings. There was a panic as the flames spread, but it is believed that all of the guests escaped and that no loss of life will be recorded. Thousand Island Park is one of the most popular resorts on the St. Lawrence.

The fire started in Haller's department store, the cause not being known. A strong wind which was blowing spread the flames until in a moment neighboring stores were in flames. Every effort was made by the residents to check the flames, but all in vain. A telephone alarm was immediately sent to both Alexandria Bay and Clayton.

About a half hour after the starting of the fire the Columbian hotel was in flames. So quickly did the fire spread the Columbian was soon in ruins, the New York state educational building had been burned to the ground and the postoffice, church and all the leading business places destroyed.

With the catching of the Wellesley the fire spread throughout the entire park. Two hundred cottages and boarding houses were quickly consumed, and numbers of persons are practically homeless.

Firemen from Watertown, Clayton and Alexandria Bay reached the park and joined in the effort to save what was left of the resort.

GOV. DIX DECLARES HE WILL RUN AGAIN

Says He Expects Party Will Renominate Him.

Albany, N. Y., July 10.—Governor Dix returned from his Thomson home and reiterated that he was a candidate for renomination. "I expect," said he, "that the party will tender me a renomination, and I am frank to say that I am a candidate."

In discussing the possible candidacy of Mayor Gaynor of New York for the gubernatorial nomination the governor said he believed the mayor was of the same frame of mind now as he was two years ago, when he declared that he would not relinquish his present office for the governorship.

"In the selection of a national progressive candidate at Baltimore," said the governor, "the progressive administration of New York state was reflected. I believe the Baltimore platform was an amplification of the Rochester pledges of two years ago."

WILSON AT ATLANTIC CITY.

Enjoys Brief Stroll on Boardwalk, Then Retires Early.

Atlantic City, N. J., July 10.—At the end of the most care free day he has spent since he became the Democratic candidate for president Governor Woodrow Wilson came here, dined with the Democratic state chairman at the Chalfonte hotel, enjoyed a brief stroll on the boardwalk and went early to bed. He had announced in advance that he was coming to Atlantic City at bedtime for the definite reason that he did not want any politicians to waylay him with suggestions for conferences.

The purpose of the governor's visit here is entirely nonpolitical. Before he came to the top of the heap of Democrats at Baltimore he had accepted an invitation to welcome to New Jersey the delegates to the convention of the National Building and Loan association. After it was known that he was coming the local Y. M. C. A. hurried forward plans to lay the cornerstone of a new building, and Governor Wilson agreed to preside at this function a few hours before he is scheduled to appear before the Building and Loan association.

WEATHER EVERYWHERE.

Observations of the United States weather bureau taken at 8 p. m. yesterday follow:

	Temp.	Weather.
Albany	74	Clear
Atlantic City	74	Cloudy
Boston	88	Cloudy
Buffalo	76	Cloudy
Chicago	86	Cloudy
New Orleans	76	Cloudy
New York	85	Cloudy
St. Louis	86	Cloudy
Washington	80	Cloudy

—Money may not go as far as it used to, but it goes faster.

Caught by a Camera at Republican Convention

Interesting Snapshots of Noted Actors in the Great Political Drama in Chicago.

Unconventional Photographs of Colonel Roosevelt, Senators Root, Borah and Other Celebrities.

THERE were a great many hard worked men at the Republican national convention, and one of the hardest worked was the newspaper photographer. Supplementing an army of editors and reporters was another army of the knights of the camera. They were here, there and everywhere, snapshotting Colonel Roosevelt at the risk of their necks as he made his memorable speech from the balcony of the Congress hotel, holding up Senator Borah in midflight between the Coliseum and Colonel Roosevelt's headquarters, buttonholing Governor Hadley on a street corner and urging him to "look pleasant," besieging the headquarters of Senator Root insistent in their demand that he come out and show himself, hunting up the men whose sole claim to fame was their resemblance to Colonel Roosevelt or William Jennings Bryan, rounding up Colonel Bryan himself in the midst of his duties as special representative of a New York newspaper, snapshotting every freak delegation as it marched to its hotel, "getting in on the flash" when the first big picture of the convention in session was taken and stalking shy and unwilling subjects with boldness and cleverness born of long experience.

They were like Colonel Roosevelt during his African hunt—there was plenty of big game in sight every minute of the day, and when daylight failed there was still a chance to "pull a flash" if an interesting subject showed up in the darkness. Most of the camera men were bright, shrewd artists who knew the pictorial value of every prominent man, but now and then, as in the case of Senator Depew, a "cub" photographer displayed his ignorance and won a round of jeers from his fellow "swashbucklers of the camera."

Mr. Depew stepped out of the Congress hotel into range of a firing squad of photographers. His distinguished look caused him to be regarded as "game," and he was held up and asked to pose. Mr. Depew did so graciously.

"And what is the name?" asked one of the snapshotters.

"Depew," replied the former senator.

"And the initials, please?" persisted the photographer.

"Chauncey M.," answered the victim, reddening as some spectator tittered.

"And where are you from?"

Mr. Depew fled.

A battery of fully two dozen newspaper photographers camped outside the Congress hotel waiting for Senator Root. When the unemotional temporary chairman of the convention appeared on the walk the camera men began to take pot shots at him.

"Raise your mitt, senator," requested one of the photographers. Root seemed puzzled.

"Your mitt—your hand," came in yells again. "We want a striking pose."

Root assumed a theatrical attitude, raised his right arm, clinched his fist determinedly and remarked, "I guess that's about the proper Rooseveltian pose, eh?"

Kermit Roosevelt escaped almost unnoticed from his hotel. Only for a moment, however, did he move unnoticed, for as soon as the name Kermit was mentioned a dozen photographers were on the job to "land" the rough rider's son in action.

Mrs. Roosevelt and Mrs. Nicholas Longworth were much sought by the photographers as well as the two California delegates who won the distinction of being the first women to vote in a national convention, Mrs. Florence C. Porter and Mrs. Isabella W. Blaney. The assemblage rose en masse when they answered "Governor McGovern" on roll call and cheered for several minutes. They were a bit camera shy, but both posed for pictures.

And so it was with every celebrity, his sons, his cousins and his aunts, even down to and including the dusky delegates from the southland. The camera band was everywhere all the time.

© 1912, by American Press Association.

COLONEL ROOSEVELT SPEAKING TO CROWD, HADLEY, BORAH AND DELEGATES WITH "TEDDY'S" HAT.

© 1912, by American Press Association.

SENATOR ROOT, ROSEWATER, FAIRBANKS AND FRONT RANK OF OHIO DELEGATION.

—Tommy—"Pop, what is the difference between fame and notoriety?" Tommy's Pop—"Notoriety lasts longer, my son."

—Weight generally comes with age, but did you ever notice that when a man gets fat his hair usually gets thin?

HAHNE & CO.

IMPORTERS · NEWARK'S STORE BEAUTIFUL · BROAD, NEW and HALSEY STREETS · RETAILERS

WE GIVE AND REDEEM SURETY STAMPS

Winners in Wash Facrics

In This Much-Talked-of Sale

The piles are melting away, day by day, still there's plenty for a multitude of buyers, so come full of expectancy and go away loaded with pretty summer dress fabrics at little prices.

Pick from fourteen tempting lots.

Striped Cotton Voiles; black and white, pink and white, blue and white; previously 15c, at 9c

English Stripe Voiles; the very stylish black and white stripe voiles, narrow or medium stripes; double width; previously 39c, at 25c

Nurses' Uniform Linen; plain white, washes and irons like Irish linen; best of the linen finish goods; previously 12½c, at 9c

Ramie Suiting; the bold canvas weave, in every one of the most wanted colors; previously 20c, at 15c

Irish Dimities; new border styles, blue, pink; also black and white, with polka dot borders; previously 19c, at 10c

Irish Ramie Linen—The coarse canvas weaves in the most wanted colors, also pure white; all linen, Irish make; previously 48c, at 39c

Natural All Linen—The cool, delightful Irish linens that make the most useful hot weather dress; previously 19c, at 12½c

Snow-flake Voiles—Sheer materials, plain weave and unbroken even stripes, in soft colors with flecks of white; previously 12½c, at 6½c

Pique Corduroy; the ultra fashionable, wide rib, in pure white; previously 45c, at 29c

White 40-inch Lawn; previously 18c a yard, at only 12½c

White India Linon; previously 25c, at 16½c

Wide Rib Pique; pure white, also cream, heavy raised rib cord suit; factory ends; previously 25c, at 16c

Crinkled Cotton Crepes; garment lengths of this new 18c material; special now 7c

White English Voile; much finer than the ordinary kind; all in plain white; factory ends; previously 25c; special 10c

9 to 1 o'Clock Morning Sale

White Washable Dress Skirts 89c

We value these at $1.98. No matter about that. When you see these skirts you will not question values, but will jump at the chance to buy them at 89c.

These are all fresh and new, just in, and are of white corduroy and repp; made in high bodice style, with panel front and back, or with side tunic effect; open side or back; pearl button trimmed; deep hem; small, medium and large belts; all lengths; surprisingly well made skirts that will be just what you want for going away time, and they will be on sale, beginning 9 o'clock, continuing until 1, at the sensational price of 89c

Voile Dresses—Black and white stripes, for small, medium and large women; some trimmed with dainty shadow lace bandings; deep velvet belts; very special $4.98

Tailored Linen Suits—Natural, navy or white; some with embroidery; Norfolk coats; leather belts; others strictly tailored, delightful styles; extraordinary values at $5.98

Washable Dresses—Round neck; set-in collars; embroidery trimmed; side tunic effects; pretty light colorings; for only $1.98

Dresses of Fine White Lingerie, Voile and All-Over Embroidery; all sizes; beautifully trimmed with laces, braids, satin and velvet; plain colored and two-toned effects; newest styles; values $7 to $69.50; selling at ..... $3.98 to $29.98

These Just for Girls

Washable Dresses of Linene, Gingham and Percale, in plain colors, plaids, stripes or checks; one or two-piece effects; some with sailor collar of self material or embroidery; braid, combination and embroidery trimmed; sizes for girls of 6 to 14 years; value $2.98; special at $1.49

Fine White French Lawn Dresses, with lace inserts; embroidery trimmed; full plaited skirts trimmed to match; sizes for girls of 6 to 14 years; value $3.98; special for Thursday, at $2.89

White Voile, All-Over Embroidery and Lingerie Dresses, for Misses and Juniors, prettily trimmed with lace inserts and embroidery; gored skirts, trimmed to match. Values $3.49 to $12.98; special at $1.98 to $7.98.

That Sale of Women's $2.50 and $3 Low Shoes at $1.50

CONTINUES TO ATTRACT THRONGS OF BUYERS.

With Every Refrigerator

WE SELL TOMORROW WE WILL GIVE

500 Surety Coupons Free

How's this for a buying opportunity? You can come to the store tomorrow, select **any refrigerator in the stock,** big or little, high-priced or low-priced, to suit your needs, get it at our usual low price and secure, free with your purchase **500 Surety Coupons.**

$40 Haviland Dinner Sets $25

500 Surety Coupons Free

Another chance to secure half a book of coupons and surely there ought to be one hundred people eager to do it, and one hundred will have the chance for we will offer tomorrow an even hundred Theodore Haviland Fine China Dinner Sets of 100 pieces, choice of ten beautiful decorations—sets imported for one of th elargest dinnerware buyers in this country, arriving earlier than had been intended, therefore turned to ous at prices so much lower than usual that we are enabled to offer you these $40 sets for only **$25.**

A $15 Concession in the price and in addition tomorrow we will give **500 Surety Coupons Free.**

Negligee Shirts at 58c

IN THE MEN'S WEEK SALE.

You can't afford to miss these—they're bully shirts such as the best dressed fellows would gladly wear, even tho they're amazingly cheap.

Selling lots of them—a thousand a day or more.

The fabrics used in the making of these shirts are printed by the Garner Process and are guaranteed to be absolutely fast; they will not crock or mark off. They are of fine count Percales and satin striped madras, in an elegant assortment of color combinations—the fabrics usually employed in $1 and $1.25 shirts.

Every shirt is new, just from the maker, and cut over the same patterns as the high-grade shirts; warranted as to fit and workmanship; made negligee with soft French cuffs; also laundered; custom finish; sizes 14 to 17; pick as many as you want at 58c

$1 and $1.50 Pongee Shirts 69c

Soft Shirts of Pongee for hot weather wear; collars attached or with neckband for separate collars; shirts that the maker called imperfect because of slight factory imperfections, which will not affect the wear in the least, yet because of it we will be able to sell $1 and $1.50 shirts for only 69c

Neckwear, Pajamas, Bath Robes, Socks, Underwear, Suspenders, Garters, Shoes, Suits and Trousers also in the sale this week.

Hahne & Co. Broad, New & Halsey Sts., Newark, N. J.

Are You Going Away for the Summer?

DON'T FORGET TO HAVE THE

Plainfield Daily Press

Forwarded to Your Summer Address.

Address will be changed as often as desired.

ALL THE LATEST HOME NEWS.

TELEPHONE that address NOW before you forget it, or drop a postal after you get located and paper will be forwarded immediately.

Telephone 1300

Address—Circulation Dept.

Sales Agents

FOR THE

Plainfield Daily Press

BUSINESS OFFICE,

105 North Avenue.

Open daily until 7:30 p. m. Advertisements received for publication same day until 11 a. m.

Telephone, Plainfield 1300. Private Branch Exchange connecting all departments.

CITY—
E. A. Laing, 149 West Front St.
W. H. Olmstead, 331 Watchung Ave.
Moledezky, West Front street.
Moledezky, 2 Somerset street.
F. Wagner, North Ave. (City Market)
Union News Co., North Ave. Station
Combiss & Co., North Ave.
Haberle & Draper, Watchung Ave.
Robinson & Deutsche, Watchung Ave
A. D. Mallinson, Liberty & W. 4th Sts
J. Lopresti, 405 Watchung Ave.
Debele & Stahl, 111 Somerset street.
J. C. Field, 411 Park Ave.
Anderson, Liberty street.

BOUND BROOK—
Union News.

DUNELLEN AND NEW MARKET—
P. Cörlell.
Pennock.
C. Doyle.

FANWOOD—
Delivered direct from main office.

LINCOLN—
Pervis.
Schofield.

SCOTCH PLAINS—
Delivered direct from main office.

SOMERVILLE—
Jacob Gernert.
Varley.

SOUTH PLAINFIELD—
Robert Hamilton.
Suydam.

WESTFIELD—
Thompson & Bogart.
Glasser.
Snyder.
Wittke.

Arrival and Departure of Mails

At Plainfield Postoffice.

February 1, 1912.

NEW YORK MAILS. Arrive—6:30, 8:00 8:40, 11:45 a. m., 1:30, 2:30, 5:00, 5:30 8:30 p. m., 12 midnight. Close—6:20 8:00, 9:00 10:30 a. m., 12:10, 2:00, 3:50 6:00, 7:45, 9:00 p. m.

SOMERVILLE AND EASTON. Arrive 8:40, 10:00 a. m., 12:30, 3:15 and 7: p. m. Close—6:30, 8:00 a. m., 12:35, 1:3 4:30, 5:00 p. m.

PHILADELPHIA—Direct. Arrive—6:2 8:00, 8:40, 11:45 a. m., 12:30, 2:30, 7: p. m. Close—6:30, 11:30 a. m., 12:3 3:50, 7:00, 9:00 p. m.

THROUGH FAST MAIL FOR EAST [illegible]

DIRECT THROUGH FAST MAIL FO WEST. Close—6:20, 11:30 a. m., 1: 5:00 and 9:00 p. m.

DIRECT SOUTHERN MAILS. Close 6:30 a. m., 12:35, 3:00, 7:00 and 9 p. m.

PENNSYLVANIA. West of Easton Close—6:30 a. m., 1:30, 7:00 p. m.

ELIZABETH—Direct. Arrive—8:00, 8: a. m., 1:30, 2:30, 5:30 p. m. Close—8: 9:00, 10:30 a. m., 12:10, 2:00, 6:00, 9: p. m.

[illegible]K—Direct. Arrive—8:00, 8:40 m., 1:30, 2:30, 5:30 p. m. Close—6: 8:00, 9:00, 10:30 a. m., 12:10, 2:00, 3: 5:30, 6:00, 9:00 p. m.

WATCHUNG. Arrive—1:00, 6:45 p. m. Close—8:00 a. m., 6:30 p. m.

WARRENVILLE. Arrive—1:00 p. m. Close 9:00 a. m.

[illegible] S. Office open from 9: to 10:30 a. m. [illegible] Mail closes at 6:15 p. m.

A. M. BIRD, P. M.

Advertisements

—For—

New York Herald, World, Times, Sun, Journal, Telegram, American, Brooklyn Eagle, Globe

—and—

Newark Evening News

Received at

PLAINFIELD DAILY PRESS

At Regular Office Rates.

SATURDAY'S DAILY PRESS

goes to press at 1:00 p. m. during May, June, July and August. Advertisements received for classified columns until 12:30. Those who have news matter for Saturday's issue will win the thanks of the employes by sending it in early, and will co-operate in giving a half-holiday to the men who are co-operating to make the Daily Press an indispensible visitor in every home in Plainfield.

OFFICIAL MINUTES OF THE BOARD OF FREEHOLDERS.

The regular monthly meeting of Board of Chosen Freeholders of the county of Union was held at the Courthouse, Elizabeth, New Jersey, on Thursday, June 6, 1912, at 2:30 p. m. Director Cady and Freeholders Acken, Bourdon, Crane, Darby, Doane, Fay, Gruener, Hall, Hennessy, Krouse, McMane, Meisel, Perry, Pierson, Randolph, Smith, Teller and Wilbur present.

Absent—Freeholder Jones.

On motion by Freeholder Wilbur the reading of the minutes of meeting May 2, 1912. were dispensed with.

Communications.

May 22, 1912.

Clerk of the Board of Chosen Freeholders of Union County:

Dear Sir—To guard its bridges so far as possible from reckless traffic and place them under the protecting influence of Chapter 34 of Laws, as approved March, 1912, Somerset county intends to erect, in a conspicuous place at its end of each county line bridge, a sign reading as per enclosed copy, and hopes your county can and will co-operate in the matter by placing similar signs at its end of all such bridges.

Yours very truly,
JOSHUA DOUGHTY, JR.,
County Engineer

Notice—Ten dollars penalty will be enforced for passing over this bridge in any vehicle, self-propelled or otherwise, at a faster rate than five miles an hour.

"Any person passing over this bridge in any vehicle the combined weight of which exceeds six tons does so at his own risk."

On motion by Freeholder Wilbur this matter was referred to the County Road Committee.

June 5, 1912.

To the Board of Chosen Freeholders of the County of Union:

Gentlemen—At a meeting of the Common Council of the city of Rahway held last evening the following action was taken in regard to the bridge about to be constructed at Bridge street:

Objection was made on account of the centre pier being constructed at an angle with the flow of the stream causing the current to strike the bank of the river, causing a wash of dirt from the bank which settled on the opposite bank of the river. This pier should be so constructed as not to interfere with the natural flow of the stream.

Also, that the new bridge was not to be constructed the full width of the street, which was considered to be a great detriment, as the P. R. R. Company was about to open the street and pave the same with brick thereby making this to be one of our first-class streets, which should not be marred with a narrow bridge.

If these facts be true, the council desires to enter a protest against the same.

Very truly yours,
CHARLES H. LAMBERT,
City Clerk.

On motion by Freeholder Wilbur this matter was referred to the Committee of the Rahway Drawbridge.

May 28, 1912.

Board of Chosen Freeholders:

Gentlemen—I have been instructed to communicate with you regarding the condition of Westfield avenue, where the R. R. company have been making repairs. Complaints have been made to council of stone and heaps of dirt and rubbish that are left in the roadway that should be removed. Also ask you if it's not possible to induce the R. R. company to oil the avenue between their tracks or sprinkle same with water. Complaints are made to council that the dust at almost all times is unbearable not only to the residents along the same but to the passengers that ride in the cars.

Respectfully,
A. M. WOODRUFF,
Borough Clerk.

On motion by Freeholder Wilbur this complaint was referred to the County Road Committee.

Rahway, N. J., June 4, 1912.

To the Honorable the Board of Chosen Freeholders of Union County:

Gentlemen—We, the undersigned being residents and property owners along that part of Milton avenue between Main street and the drawbridge, and being annoyed by dust from the excessive traffic, petition your honorable body to oil the above mentioned section of Milton avenue.

Yours respectfully,
JOHN J. JEFFRIES,
GEORGE BALL,
FRANK BURTON,
D. I. MUDDELL,
A. T. CRANE.

On motion by Freeholder Gruener this request was referred to the County Road Committee.

Newark, N. J., June 5, 1912.

To the Honorable Union County Board of Chosen Freeholders—
John N. Cady, Director:

Dear Sir—Conforming in all respects to the specifications and quantities called for in bids for the improvement of South avenue, Plainfield, and Rahway avenue and Westfield avenue, Elizabeth, we are low bidders by some $20,000 (Westfield avenue $14,000).

In addition we have voluntarily doubled the quantity. In all other bids received the same day for other streets the awards were made to the lowest bidder in every case. Through the County Engineer we are informed that the Committee on County Roads has recommended the award of the contracts on these three streets to others than the lowest bidders.

As large taxpayers of Union county for many years and prepared as we are to fill the contracts called for according to specifications and quantities submitted, we protest against awarding them to anyone else than ourselves, the lowest bidders.

Yours truly,
WARNER-QUINLAN ASPHALT CO.
By C. E. McDonald, Representative.

On motion by Freeholder Wilbur this communication was received and ordered placed on file, following Freeholder Smith's explanation as to the County Road Committee's reasons for recommending the acceptance of the bids of other concerns for these streets on account of different materials being used than those bid upon by this concern.

Garwood, N. J., May 3, 1912.

Mr. George Teller, Cranford, N. J.:

Dear Sir—Enclosed please find a copy of a resolution which was adopted by the Mayor and Council of the Borough of Garwood on April 2, 1912:

Resolved, That the Board of Freeholders be requested to construct a culvert across Spruce avenue, at the westerly intersection of West street, to take care of the surface water which is drained toward this point from the town of Westfield; also to install two twenty-four-inch pipes on the southerly side of the Centre street bridge, as it has been shown that the present pipes are inadequate to take off the surface water on Centre street; and be it further

Resolved, That the clerk be and is hereby instructed to forward a copy of this resolution to the Board of Freeholders.

Approved, W. F. SARGENT, Mayor.
Attest: WM. DARROCH,
Borough Clerk.

On motion by Freeholder Teller this communication was received and ordered placed on file.

Committee Reports.

Board of Chosen Freeholders of the County of Union:

Gentlemen—Your auditor respectfully reports:

I have examined the books and vouchers of the Surrogate, Sheriff, Register and County Clerk for the month of May, 1912, and find the same are correct. The net receipts are:

Surrogate	$ 842.05
Sheriff	1,152.63
Register	2,126.32
County Clerk	313.62

Which amounts have been turned over to the County Collector.

Yours respectfully,
BENJAMIN KING, Auditor.

Dated June 6, 1912.

On motion by Freeholder Wilbur this report was received and ordered placed on file.

Probation Office of Union County,
Elizabeth, N. J., May 1, 1912.

STATEMENT.

1912.

April 1—To balance	$108.20	
May 1—To cash, office fines received to date	22.50	$130.70
April 4, 1912, by checks paid County Collector	$ 60.45	
Fines collected due Essex county	58.75	
Fines collected from police court probationers	.50	119.70
County balance		$11.00

Respectfully submitted,
C. W. IRWIN,
Chief Probation Officer, Union County.

On motion by Freeholder Wilbur his report was received and ordered placed on file.

Board of Chosen Freeholders:

Gentlemen—Your Committee on Jail Inspection would respectfully report that it has inspected the jail also the books of the warden.

Number of prisoners in custody May 1, 1912	3
Number of prisoners received during the month of May	81
Number in custody, June 1, 1912	34
Number of days' board, month of May, 1912	1,147

MAINTENANCE.

Groceries, provisions, etc.	$253.98
Salaries	233.33
Total	$565.92
Cost per prisoner per day	.515

Respectfully submitted,
JOSEPH PERRY,
J. HERVEY DOANE,
W. A. BOURDON,
Committee.

On motion by Freeholder Wilbur this report was received and ordered placed on file.

June 1, 1912.

To the Board of Chosen Freeholders Union County:

Gentlemen—I herewith beg leave to submit a report of the work of the Department of Weights and Measures for the month ending May 31, 1912.

During the month 776 inspections were made divided as follows: Number of counter and balance scales 123; wagon scales, five; weights 396; dry measures, 143; liquid measures, sixty-two; yard sticks and counter measures, forty-seven.

There were thirty-one confiscations of scales and twenty-two condemnations, making a total of fifty-three found incorrect. Forty-eight incorrect weights were confiscated, twenty-one dry measures and sixteen liquid measures. Nine yard measures were condemned and destroyed while thirty-two were adjusted, leaving only six that were found correct on first inspection.

The work of office inspection is increasing daily, as the dealers begin to realize the importance of having their scales and measures sealed. During the month three counter scales, thirty-two weights, forty-seven dry measures and twelve liquid measures were inspected and sealed at the office.

The department was visited during the month by Mr. Charles E. Browns, an assistant superintendent from the State Department, and the equipment and work thoroughly inspected and most favorably commented upon.

Three days were spent in various parts of the county and conditions noted and reported to the state superintendent by his assistant.

I am now arranging the inspections so that a particular locality is visited and finished before new territory is taken up.

Respectfully submitted,
A. W. SCHWARTZ.
Superintendent of Weights and Measures.

On motion by Freeholder Wilbur this report was received and ordered placed on file.

Report of Committee on Bridge on Mountain avenue, Mountainside.

To the Board of Freeholders, Elizabeth, N. J.:

Gentlemen—Your committee on this bridge would report that they have examined the site and find the present bridge to be too small and too short.

Your committee would recommend the construction of a new bridge about sixty feet long, three feet wide and two and a half feet high, at a cost not exceeding the sum of $450.

Signed by the committee,
ELSTON DARBY,
JOSEPH PERRY,
THOMAS J. PIERSON.

On motion by Freeholder Wilbur this report was received and ordered placed on file and the recommendations contained therein were on roll call adopted unanimously.

Report of Committee on Bridges at Prospect avenue and at Highland avenue, Westfield.

To the Board of Chosen Freeholders, Elizabeth, N. J.:

Gentlemen—Your committee on the above-named work would report that bids have been received for the work, and the contracts awarded as follows to the lowest bidders:

Prospect Street Bridge awarded to Charles H. French, of Westfield, at $472; Highland Avenue Bridge awarded to Charles H. French at $1,079.

Signed by the committee,
JOSEPH PERRY,
J. HERVEY DOANE.

On motion by Freeholder Wilbur this report was received and ordered placed on file.

Report of Committee on Plainfield Avenue Bridge, New Providence.

To the Board of Chosen Freeholders, Elizabeth, N. J.:

Gentlemen—Your committee on the above-named work would report that bids have been received for the work and the contract awarded as follows to the lowest bidder:

Plainfield Avenue Bridge awarded to Robert G. Rogers at $348.50, one-half of which is payable by this county.

Signed by the committee.
BRADFORD JONES,
GEO. G. TELLER,
W. H. RANDOLPH.

On motion by Freeholder Smith this report was received and ordered placed on file.

Report of Committee on Sycamore Avenue Bridge, Plainfield.

Plainfield, June 6, 1912.

To Board of Freeholders:

Gentlemen—Your Committee on Sycamore Avenue Bridge at Plainfield awarded the iron work contract to Arthur Smith for $120 and the planking contract to Lake Pequient Company for $51.50. The bills to be divided equally between the Union and Somerset County Boards of Freeholders.

S. P. T. WILBUR,
J. HERVEY DOANE,
D. F. HENNESSY.

On motion by Freeholder Krouse this report was received and ordered placed on file.

Report of Committee on Bridge on Burnet avenue, Union Township.

To the Board of Chosen Freeholders Union County, New Jersey:

Gentlemen—Your committee on the above-named bridge would respectfully report that it has examined the location and finds that it will be necessary to build a culvert along the roadway of Burnet avenue for about 330 feet; also to extend the present bridge about nine feet at one side and five feet at the other side.

We, therefore, recommend that this work be done as stated, the cost to be not more than $2,100.

AARON D. CRANE,
D. F. HENNESSY,
WILLIAM I. M'MANE.

On motion by Freeholder Gruener this report was received and ordered placed on file and the recommendations contained therein were on roll call adopted unanimously.

Report of Committee on County Roads.

To the Board of Chosen Freeholders:

Gentlemen—Your Committee on County Roads would respectfully report that at a meeting held in the office of Engneer Bauer, on June 3 1912, the following kinds of pavement were decided upon for the construction of new county roads, and contracts were awarded to the following firms, they being the lowest bidders:

That Rahway avenue, in the city of Elizabeth, from Broad street to Cherry street, be paved with warrenite. The contract was awarded to the C. H. Winans Company for the sum of $23,286.06.

That Newark avenue, in the city of Elizabeth, be paved with specification granite blocks. The contract was awarded to the W. J. McCloud Company, for the sum of $63,015.

That South avenue, in the city of Plainfield, be paved with amiesite. The contract was awarded to E. C. Humphreys for the sum of $18,120.

That Westfield avenue, in the city of Elizabeth, from Morris avenue to Orchard street, be paved with bitulithic, and from Orchard street to Bayway be paved with warrenite. The contract was awarded to the C. H. Winans Company for the sum of $38,532.02.

Respectfully submitted,
HENRY KROUSE,
PETER H. MEISEL,
CHAS. A. SMITH,
THOS. J. PIERSON,
S. P. T. WILBUR,
Committee.

On motion by Freeholder Gruener this report was received and ordered placed on file.

Summit, N. J., June 6, 1912

Committee on Morris Avenue Bridge.

This committee would respectfully report that it has awarded the contract of building this bridge to C. Fritz, Jr., for the lump sum of six hundred ($600) dollars.

Yours respectfully,
WILLIAM I. M'MANE,
ELSTON DARBY,
Committee

On motion by Freeholder Smith this report was received and ordered placed on file.

Summit, N. J., June 6, 1912.

Committee on Stanley Bridge.

The committee appointed on the above-mentioned bridge respectfully reports that it has examined the bridge and finds that it is badly in need of replanking and repainting.

The probable cost of the work will be approximately $600, expense to be divided between the two counties, and we would therefore request that this committee be empowered to receive bids and proceed with the work.

Yours respectfully,
WILLIAM M'MANE,
BRADFORD JONES,
BURTON P. HALL,
Committee.

On motion by Freeholder Wilbur this report was received and ordered placed on file and the recommendations contained therein were on roll call adopted unanimously.

Report of committee on proposed bridge at West Holly street, Cranford.

To the Board of Chosen Freeholders, Elizabeth, N. J.:

Gentlemen—Your committee on this bridge would report that it has visited the ground and finds two bridges practically adjoining each other on the same stream—one crossing West Holly street and the other crossing Spring Garden street.

A very small strip of private property intervenes between the two bridges.

The committee is of the opinion that a new bridge should be built across both of these streets, and across the strip of land between the two streets, providing the owner of said strip will dedicate the same to the public as a street without cost to the county.

Your committee would recommend that a new bridge be constructed therefor, about 160 feet long and about ten feet span, with the proviso as above stated, the cost not to exceed the sum of $2,100.

Signed by the committee,
GEO. G. TELLER,
PETER H. MEISEL,
BRADFORD JONES.

On motion by Freeholder Gruener this report was received and rodered placed on file. and the recommendations contained therein were on roll call adopted unanimously.

Report of Committee on Martine Avenue Bridge, Fanwood.

To the Board of Chosen Freeholders, Elizabeth, N. J.:

Gentlemen—Your committee on the above-named work would report that bids have been reecived for the work and the contract awarded as follows to the lowest bidder:

Martine Avenue Bridge, awarded to Charles H. French, at $433.

Signed by the committee.
BURTON P. HALL,
BRADFORD JONES,
J. LOGAN FAY.

On motion by Freeholder Smith this report was received and ordered placed on file.

Report of committee on new bridge at Bridge street over the Rahway River, Rahway.

To the Board of Chosen Freeholders, Elizabeth, N. J.:

Gentlemen—Your committee on this bridge would report that bids have been received for the work, and the contract was awarded to Arthur E. Smith, of Plainfield, New Jersey, at $12,745.

The committee appointed Mr. John Farrell, of Rahway, as inspector on the bridge during its construction at $3 per day.

Signed by the committee.
D. F. HENNESSY,
W. A. BOURDON,
GEO. G. TELLER.

On motion by Freeholder Smith this report was received and ordered placed on file, and the recommendations contained therein were on roll call adopted unanimously.

Report of Committee on Bridge at Maple avenue, Union Township.

To the Board of Chosen Freeholders, Elizabeth, N. J.:

Gentlemen—You committee on the above-named work would report that bids have been received for the work and the contract awarded to the lowest bidder.

Bridge on Maple avenue awarded to T. Foster Callaghan at $349.

Signed by the committee.
AARON D. CRANE,
D. F. HENNESSY,
GEO. G. TELLER.

On motion by Freeholder Wilbur this report was received and ordered placed on file.

Report of Committee on Bridge on Raritan road, near waterworks, Clark Township.

To the Board of Chosen Freeholders:

Gentlemen—Your committee appointed to examine this bridge would respectfully report that it has made such examination and finds that it will be necessary to replank the bridge throughout.

We also recommend the insertion of three lines of steel beams to take the place of three lines of present wooden beams.

We would therefore recommend that this bridge be replanked as stated, cost not to exceed the sum of $450.

Signed by the committee.
HENRY KROUSE,
CHAS. A. SMITH,
M. H. ACKEN.

On motion by Freeholder Randolph this report was received and ordered placed on file, and the recommendations contained therein were on roll call adopted unanimously.

Report of Committee on Wing Walls, New Church Street Bridge, Rahway.

To the Board of Chosen Freeholders, Elizabeth, N. J.:

Gentlemen—Your committee on the above-named work would report that bids have been received for the work and the contract awarded as follows to the lowest bidder:

Wing walls at New Church Street Bridge, awarded to Garman & Smith at $305.

Signed by the committee,
ADOLPH H. GRUENER,
D. F. HENNESSY,
HENRY KROUSE.

On motion by Freeholder Wilbur this report was received and ordered placed on file.

Report of Committee on Culvert at Hazelwood avenue and St. George avenue, Rahway.

To the Board of Chosen Freeholders, Elizabeth, N. J.:

Gentlemen—Your committee on this work would report that it has examined the site and would recommend the construction of a cast iron cover culvert about fifty feet long, at a cost not exceeding $225.

Signed by the committee,
D. F. HENNESSY,
W. H. RANDOLPH,
ADOLPH H. GRUENER.

On motion by Freeholder Gruener this report was received and ordered placed on file, and the recommendations contained therein were on roll call adopted unanimously.

Report of Committee on Recovering Grand Street Bridge, Rahway.

To the Board of Chosen Freeholders, Elizabeth, N. J.:

Gentlemen—Your committee on this bridge would report that it has examined the bridge and finds the present planking in need of considerable repairs.

Your committee would therefore recommend the replanking of this bridge at a cost not exceeding the sum of $600.

Signed by the committee,
W. H. RANDOLPH,
ADOLPH H. GRUENER.

On motion by Freeholder Gruener this report was received and ordered placed on file, and the recommendations contained therein were on roll call adopted unanimously.

Report of Committee on Sycamore Avenue Bridge, Plainfield.

To the Board of Chosen Freeholders:

Gentlemen—Your committee on this bridge would report that the bridge is in need of replanking.

Your committee is of the opinion that instead of replanking it the bridge should be covered with concrete or concrete and amiesite.

Your committee would therefore recommend that this work be taken up with the Somerset County Board with a view to having this work performed and report their findings to the board at the next meeting.

Signed by the committee,
S. P. T. WILBUR,
J. HERVEY DOANE,
D. F. HENNESSY.

On motion by Freeholder Randolph this report was received and ordered placed on file.

New Business.

By Freeholder McMane:

Resolved, That a committee of three be appointed for the purpose of investigating as to the advisability of rebuilding the culvert at the intersection of Morris and Ashwood avenues, in the city of Summit, and to report at the subsequent meeting of your board, together with probable cost of the work.

On motion by Freeholder Gruener this resolution was adopted unanimously.

The Director appointed as said committee Freeholders McMane, Meisel and Jones.

By Freeholder Perry:

Resolved, That a committee of three be appointed to report at a subsequent meeting of this board as to the necessity and also the probable cost of a new bridge on Maple avenue and a new bridge on Dudley avenue, in the town of Westfield.

On motion by Freeholder Gruener this resolution was adopted unanimously.

The Director appointed as said committee Freeholders Perry, Darby and Pierson.

By Freeholder Krouse:

Resolved, That a committee of three be appointed to examine the bridge on Amsterdam avenue, near the B. & O. Railroad, Aldene, New Jersey. The committee to determine the advisability of lengthening the bridge and to report thereon, together with the probable cost of the work.

The same committee to investigate the necessity for a new bridge crossing the brook on Prosper street at Aldene and to report as to the same, together with the estimated cost of the work.

On motion by Freeholder Wilbur this resolution was adopted unanimously.

The Director appointed as said committee Freeholders Krouse, Smith and Hennessy.

By Freeholder Krouse:

Resolved, That a committee of three be appointed to investigate and report as to the necessity of constructing new culverts at Fourth avenue and Locust avenue, and also at Second avenue and Locust avenue, Roselle, New Jersey.

The committee to report at a subsequent meeting of this board, stating also the probable cost of the work.

On motion by Freeholder Randolph this resolution was adopted unanimously.

The Director appointed as said committee Freeholders Krouse, Hall and Bourdon.

By Freeholder Teller:

Resolved, That a committee of three be appointed to examine the culvert at Union and Willow avenues, Cranford, N. J., and to report at a subsequent meeting of this board as to the advisability of repairing or reconstructing the said culvert, together with the probable cost of the work.

On motion by Freeholder Randolph this resolution was adopted unanimously.

The Director appointed as said committee Freeholders Teller, Gruener and Acken.

By Freeholder Teller:

Resolved, That a committee of three be appointed to examine and report as to the need of bridges crossing a small stream—one at Parker avenue and Casino avenue, and another at Raleigh avenue and Casino avenue, Cranford, New Jersey.

The committee to report at the next meeting of this board on this matter together with the probable cost of the work.

On motion by Freeholder Wilbur this resolution was adopted unanimously.

The Director appointed as said committee Freeholders Teller, Meisel and Fay.

By Freeholder Doane:

Resolved, That a committee of three be appointed to determine the need of a new bridge on Rushmore avenue, near South Second street, and also the need of another new bridge on South Second street, near Rushmore avenue, in the city of Plainfield, New Jersey. The committee to report at a subsequent meeting of this board as to the advisability of constructing one or both of the bridges, together with the probable cost of the work.

On motion by Freeholder Randolph this resolution was adopted unanimously.

The Director appointed as said committee Freeholders Doane, Wilbur and Randolph.

By Freeholder Teller:

Resolved, That a committee of three be appointed to examine the intersection of West street at Spruce avenue, Garwood, New Jersey, and to report as to the necessity and probable cost of a new culvert in that location.

The committee also to examine the entrances from the gutter into the bridge at the bridge crossing Centre street, Garwood, and to report as to the necessity and estimated cost of enlarging the said entrance.

On motion by Freeholder Randolph this resolution was adopted unanimously.

The Director appointed as said committee Freeholders Teller, Perry and Jones.

By Freeholder Smith:

Whereas, This board, at the regular meeting in April, 1908, authorized a committee consisting of Freeholders Smith, Doane and Cadek to cause to be built an iron [illegible] concrete arch bridge on South [illegible] street, Westfield, at a cost not to exceed $1,300; and,

Whereas, The said bridge has not been built because the town of Westfield was not ready to improve the grade of said street; and,

Whereas, The said street is now about to be regraded by the town of Westfield,

Resolved, That a committee of three be appointed with power to build said bridge at a cost not to exceed $1,300, as first ordered.

On motion by Freeholder Randolph this resolution was on roll call adopted unanimously.

The Director appointed as said committee Freeholders Smith, McMane and Pierson.

By Freeholder Krouse:

Resolved, That the County Collector be and he is hereby authorized to transfer from the incidental account to the account of sealer of weights and measures the sum of three hundred and forty-one dollars and twelve cents ($341.12) and the sum of three hundred dollars ($400) from the salary account to the account of sealer of weights and measures, and the sum of six hundred and fifty-six dollars and eighty cents ($656.80) from the stationery account to the account of books of record.

On motion by Freeholder Randolph this resolution was adopted unanimously.

By Freeholder Wilbur:

Resolved, That when this meeting adjourns it adjourn to Thursday, the 20th day of June, 1912, at 2:30 p. m., when the election bills will be taken up for consideration and [illegible]ment.

On motion by Freeholder Randolph this resolution was adopted unanimously.

By Freeholder Krouse:

Resolved, That the resolution heretofore adopted on February [illegible] 1912, whereby that portion of Mountain avenue, or Westfield avenue lying within the Township of Springfield, Borough of Mountainside, town of Westfield and Township of Fanwood, and that portion of South avenue within the Township and Brough of Fanwood and that portion of Morris avenue within the Townships of Union and Springfield, were adopted to be improved under and in accordance with the provisions of "An act providing for the permanent improvement of public roads of this State" (Revision 1905), and the supplements and amendments thereto, be and the same and each of them are hereby rescinded and revoked.

Dated June 5, 1912.

Following County Attorney Covington's explanation as to the reasons for the adoption of this resolution, it was on motion by Freeholder Doane on roll call adopted unanimously.

By Freeholder Krouse:

Resolved, That that portion of Mountain or Westfield avenue lying within the Township of Springfield, Borough of Mountainside, town of Westfield and Township of Fanwood and described as follows:

"The centre line being described as follows: Beginning at the intersection with the centre line of Morris avenue, in the Township of Springfield, distant easterly along the centre line of Morris avenue about thirty-five feet from the easterly side of a bridge over Van Winkle Brook; and from said beginning point thence running in a southwesterly direction through lands of William Flemer and others, about 1,[illegible] feet to a point in the centre line of Westfield avenue, at a bend in said avenue, and nearly opposite the residence of Albert A. Sickley; thence running in a general southwesterly and westerly direction, along Westfield avenue and Mountain avenue and through the Township of Springfield, the Borough of Mountainside, the town of Westfield, and the Township of Fanwood, and following the old county road to the intersection of the centre line of said Mountain avenue with the centre line of Park avenue in the Township of Fanwood. The total length of the entire roadway being about six and one-half miles. The present road being at least thirty-three feet in width," to be improved by the construction of a macadamized roadway in accordance with the provisions of an act entitled, "An act to provide for the permanent improvement and maintenance of public roads in this State" (Revision 1912); and be it further

Resolved, That application be made to the State Commissioner of Public Roads for his written consent to a survey of the same with plans and cross sections and specifications of the work to be done.

Dated June 5, 1912.

On motion by Freeholder Randolph this resolution was on roll call adopted unanimously.

By Freeholder Wilbur:

Resolved, That that portion of South avenue, within the Borough of Fanwood, and described as follows:

"Beginning at the intersection of South avenue and Martine avenue in the Borough of Fanwood, and then running along South avenue in a northeasterly and easterly direction about 3,700 lineal feet to the centre line of Summit avenue, at the easterly line of the Borough of Fanwood, being at least sixty feet in width, be improved by the construction of a macadamized roadway in accordance with the provisions of an act entitled, "An act to provide for the permanent improvement and maintenance of public roads in this State" (Revision 1912); and be it further

Resolved, That application be made to the State Commissioner of Public Roads for his written consent to a survey of the same with plans and cross sections and specifications of the work to be done.

Dated June 5, 1912.

On motion by Freeholder Gruener this resolution was on roll call adopted unanimously.

By Freeholder Krouse:

Resolved, That that portion of Morris avenue situate in the Township of Union and described as follows:

"Beginning at the intersection of Morris avenue with the township

of Union Township and the city line of the city of Elizabeth, and thence running in a northwesterly direction along Morris avenue, in the Township of Union, to the intersection of Morris avenue and Stuyvesant avenue in the Township of Union, a distance of about 2 9-10 miles, the roadway being at least thirty-three feet in width," be improved by the construction of a macadamized roadway in accordance with the provisions of an act entitled, "An act to provide for the permanent improvement and maintenance of public roads in this State' (Revision 1912); and be it further

Resolved, That application be made to the State Commissioner of Public Roads for his written consent to a survery of the same, with plans and specifications of the work to be done.

Dated June 5, 1912.

On motion by Freeholder Wilbur this resolution was on roll call adopted unanimously.

By Freeholder Wilbur:

Resolved, That that portion of South avenue in the Township of Fanwood and Borough of Fanwood, and described as follows:

"Beginning at the intersection of South avenue and Martine avenue in Fanwood Borough and running thence southwesterly about 3,200 feet along South avenue to the intersection of South avenue and Terrill road, all in the Borough of Fanwood, being at least sixty feet in width; also South avenue in the Township of Fanwood, beginning at the intersection of South avenue and Summit avenue at the easterly line of Fanwood Borough; and thence running easterly about twenty-three hundred (2,300) feet through the Township of Fanwood to the westerly line of the town of Westfield, being at least sixty feet in width," be improved by the construction of a macadamized roadway in accordance with the provisions of an act entitled "An act to provide for the permanent improvement and maintenance of public roads in this State" (Revision 1912); and be it further

Resolved, That application be made to the State Commissioner of Public Roads for his written consent to a survey of the same, with plans and cross sections and specifications of the work to be done.

Dated June 5, 1912.

On motion by Freeholder Randolph this resolution was on roll call adopted unanimously.

By Freeholder Meisel:

Resolved, That that portion of Morris avenue within the Township of Union and Springfield, and described as follows:

"Beginning at the intersection of Morris avenue and Stuyvesant avenue in the Township of Union, and running thence northwesterly and westerly along Morris avenue through the Township of Union and Township of Springfield to the easterly line of the city of Summit, being about three and one-half (3½) miles in length and at least thirty-three (33) feet in width," be improved by the construction of a macadamized roadway in accordance with the provisions of an act entitled "An act to provide for the permanent improvement and maintenance of public roads in this State" (Revision 1912); and be it further

Resolved, That application be made to the State Commissioner of Public Roads for his written consent to a survey of the same with plans and specifications of the work to be done.

Dated June 5, 1912.

On motion by Freeholder Randolph this resolution was on roll call adopted unanimously.

By Freeholder Krouse:

Whereas, By resolution heretofore adopted by this board respecting the acquiring and improving, under and by virtue of the provisions of an act entitled, "An act to enable Boards of Chosen Freeholders to acquire, improve and maintain public roads," approved March 19, 1889, of the following named streets, avenues or roads:

Newark avenue, beginning at North Broad street; thence running northeasterly to the city line of the city of Elizabeth; said road being at least one hundred (100) feet in width, and one mile in length.

Westfield avenue, beginning at Morris avenue; thence running westerly to Bayway, a distance of about one mile, said street being a part of said distance sixty (60) feet, and the remaining part one hundred (100) feet in width.

Rahway avenue, beginning at Broad street; thence running southwesterly to the city line, being sixty (60) feet in width part of said distance, and eighty (80) feet in width the remainder thereof, and being about one mile in length.

And South avenue in the city of Plainfield, extending from Richmond street northeasterly to its intersection with Terrill road, a distance of about one and a half miles, said street being sixty-six (66) feet in width; and,

Whereas, In accordance with the provisions of said act, application has heretofore been made to the Circuit Court of the county of Union setting forth the assessed value of the real estate of the county of Union for the purpose of taxation in the year next preceding said application, together with a statement of the entire debt of the county for all purposes, and of the amount of county road bonds proposed to be issued by the county of Union at this time; and,

Whereas, By an order of the Circuit Court of the county of Union bearing date April 29, 1912, said court did fix the first day of June, instant, as the time for hearing said application; and,

Whereas, At the time so fixed to wit, on the first day af June, 1912, said court did make a summary investigation of the accuracy of the statements contained in said application, and did ascertain and certify that the assessed value of your estate in the county of Union for the purpose of taxation for the year 1911 was the sum of $122,400,346; and that the total debt of the county for all purposes, as found by said investigation, was the sum of $1,140,000; and that the amount of the county road bonds which the county of Union proposes to issue at this time is the sum of $145,000, which certificate has been filed with the clerk, and entered in the minutes of said court; therefore, be it

Resolved, That for the purpose of raising money to pay the cost of paving, macadamizing or otherwise improving the roads, streets and avenues above referred to, that the Board of Chosen Freeholders of the county of Union do hereby authorize and direct that bonds of the county of Union to the extent and amount of $145,000 be issued in accordance with the provisions of the act entitled "An act to enable boards of chosen freeholders to acquire, improve and maintain public roads," approved March 19, 1889, and the supplements and amendments thereto said bonds to be designated "county road bonds," in the sum of $1,000, each dated July 1, 1912, payable in thirty (30) years from the date thereof, with interest at the rate of four and one-quarter (4¼ %) per cent., payable semi-annually, principal and interest payable at the National State Bank of Elizabeth, N. J.; said bonds shall be signed by the Director of the Board of Chosen Freeholders of the county of Union and the collector of said county, and attested by the clerk of said board, and sealed with the seal of the board, and properly numbered from 1 to 145 inclusive, and a registry thereof kept by the board; and that said bonds be coupon bonds, said coupons to be signed by the Director of the board, and the number to correspond to the several bonds to which they shall be severely attached; provided, however, that a facsimile signature of said Director may be engraved or lithographed on said coupons in lieu of actual signing; and be it further

Resolved, That the Director of this board and the county collector are hereby authorized to cause said bonds to be prepared, printed and executed, and advertised and sold to the highest bidder, but not less than at par.

Dated June 6, 1912.

On motion by Freeholder Smith this resolution was on roll call adopted unanimously.

By Freeholder Krouse:

Resolved, That the County collector be and he is hereby authorized to secure an opinion from Hawkins, Dellafield & Longfellow, bond attorneys, on the legality of the issue of the road bonds authorized at this meeting, at a cost not to exceed two hundred dollars.

On motion by Freeholder Gruener this resolution was on roll call adopted unanimously.

By Freeholder Meisel:

Resolved, That the plans, specifications, profiles and cross sections for the improvement of Morris avenue, from the Elizabeth city line to Stuyvesant avenue, in the Township of Union, be and the same are hereby approved and adopted; further

Resolved, That the said plans, specifications, profiles and cross sections be submitted to the State Commissioners of Public Roads for his approval; further

Resolved, That upon the approval of the said plans, specifications, profiles and cross sections by the State Commissioner of Public Roads, the Committee on County Roads be and they are hereby empowered to proceed with the securing of bids for the work and the awarding of a contract or contracts for the construction of the same.

On motion by Freeholder Wilbur this resolution was on roll call adopted unanimously.

By Freeholder Smith:

Resolved, That the plans, specifications, profiles and cross sections for the improvement of South avenue, in the Borough of Fanwood, from Martine avenue easterly to Summit avenue, be and the same are hereby approved and adopted; further

Resolved, That the said plans, specifications, profiles and cross sections be submitted to the State Commissioner of Public Roads for his approval; further

Resolved, That upon the approval of the said plans, specifications, profiles and cross sections by the State Commission of Public Roads, the Committee on County Roads be and it is hereby empowered to proceed with the securing of bids for the work, and the awarding of a contract or contracts for the construction of the same.

On motion by Freeholder Wilbur this resolution was on roll call adopted unanimously.

By Freeholder Pierson:

Resolved, That the plans, specifications, profiles and cross sections for the improveemnt of Springfield avenue, in the Township of Springfield and Township of Union, varying from Morris avenue easterly to the Essex county line, be and the same are hereby approved and adopted; further

Resolved, That the said plans, specifications, profiles and cross sections be submitted to the State Commissioner of Public Roads for his approval; further

Resolved, That upon approval of the said plans, specifications, profiles and cross sections by the State Commissioner of Public Roads, the Committee on County Roads be and it is hereby empowered to proceed with the securing of bids for the work and the awarding of a contract or contracts for the construction of the same.

On motion by Freeholder Randolph this resolution was on roll call adopted unanimously.

By Committee on Wing Walls for Church Street Bridge, Rahway, N. J.:

Resolved, That the bill of Carman & Smith for constructing wing walls at the Church Street Bridge, Rahway, New Jersey, amounting to $305, be paid when properly audited by the committee.

On motion by Freeholder Gruener this resolution was on roll call adopted unanimously.

BILLS ORDERED PAID.

The following bills, after being read, were on roll call ordered paid:

Courts—Edward S. Atwater, $500; Robert Lightfoot, $187.50, $14.80, $2, $1.40, $51, $2.50; Sterling Garage Auto Company, $22.50; Robert L. Eaton, $44.70; James J. Carey, $10; Henry J. Schoppe, $100; William H. Wright, $1,569.04; George W. Peek, Jr., $84.50; $19.83; James Crann, $92.75; Martin Snyder, $56.45; Gustave Deinlein, $66.50; Jos. R. Buckley, $69.30; Edward H Sherwood, $81.53; Henry G. Harris, $75.80; Thomas L. Carey, $76.80; John Seeland, $65.80; C. Addison Swift, $500; Walter L. Hetfield, $59.65, $208.33; John A. Galatian, $125, $37.10, $200.95; Francis V. Lowden, $100, $16.65; C. W. Irwin, $159.55; William B. Hamilton, $102.65; Anna Wahl, $50; F. L. C. Martin Auto Company, $11.25, $3.75; A. J. deRaismes, $31, $15; K. Baumann, $3; A. E. Decker, $3; Harold Depew, $5.25; H. S. Johnston & Co., $27.75; John G. Hall, $20; Henry Cook, $17.75, $77, $6.50; M. A. Spangle, $25; F. Steinke, $5.

Bridges—E. L. Moore, $27.65, $40.45, $40; Charles Arny, $19.25, $58.50, $64.49; I. N. Voorhees & Co., $6; Mike Tucker, $22; Public Service Electric Company, $2.70, $2.20; John Dowd, $13.50, $21; J. Johnson Aakjor, $120, $126.35; David S. Briggs, $50; J. L. Bauer, $23; Wilfred A. Cole, $135; C. H. Winans Company, $10.67; George Boynton, $21; A. M. Drake, $30; Joseph Kuntz, $17; Robert G. Rogers, $25; Charles A. Peterson, $70; Charles H. Smith, $29.31; John Caulfield, $85; H. R. Palmer, $125; J. D. Loizeaux Lumber Company, $19.38; Alfred T. Crane, Sr., $51.50; Rahway Daily Record, $5.72; Carman & Smith, $6; John Farrell, $18; Joseph Ruddy, $8; George B. Cladek, $5; James McGraff, $10; J. L. Bauer, $2.50; William Paynter, $17.50; David D. Gilchrist, $12.98; George J. Collins, $161.55; F. W. Helms & Co. Inc., $17.25; Peter F. Doherty, $5; John P. Sheridan, $10; Edward F. Gibby, $9.60; James E. Johnston, $69.86; C. C. Bailey, $14.52; F. L. C. Martin Auto Company, $3.

Public Grounds and Buildings—Catherine Runyon, $27; James J. Carey, $60; W. H. Hulskamper, $125, $23.75; eHnry P. Vandevere, $26.50; The Van Dorn Iron Works Company, $80; Clark Hardware Company, $22.21, $48.73; Morey-LaRue Company, $10; Joseph Bauer, $33.88; The Hildebrandt Company, $18.75; Pennsylvania Oil Works Company, $17.75; eHnry Leahy, $18.70; John R. Rankin, $22.90; New York Telephone Company, $88.05; Public Service Electric Company, $31.20, $202.88, $38.72, $186.72; Gustav Korn, $2.50; Brucklacher Bros., $32.04.

Jail—R. T. Potts, $37.03, $35.40; Central Beef Company, $41.04, $48.40; The Hildebrandt Company, $19.90; J. O. Brokaw, $12.85; W. C. Tubbs, $5.58; Woodhull & Martin, $22.95; Albert C. Stein, $14.43; Henry J. Schmidt, $16.40; H. R. Livengood, $33.33; Charles W. Dodd, $125; Fanny Dodd, $30; James Johnston, $75; Robert W. Faulks, $70.

Children's Guardians—New Jersey State Board of Children's Guardians, $18.63.

Lunacy—The New Jersey State Hospital, Greystone Park, N. J., $2,949.48; New Jersey State Hospital, Trenten, N. J., $18.34; Henry J. Schoppe, $18.15; Willam R. Codington, $85.

Stationery—The Westfield Leader, $81.06; Joseph F. Berg, Jr., $10; Elizabeth Novelty Company, $101.77; Elliott Fisher Company, $9; The Summit Herald, $4.50; Henry Cook, $5.50, $58.75, $15.25, $90, $14.

Publications — Elizabeth Daily Journal, $43.50, $182.04, $7.80, $15.66, $16.06; The Standard Publishing Concern, $7.92; The Westfield Leader, $3.24, $3.06, $2.88, $25; Plainfield Press Company, $21.

Incidentals—William B. Dana Company, $18; William R. Codington, $405.50; Hazel Alleger, $41.67; Henriette Meincke, $5.60; James W. Fink, $5.10; Gustav Pein, 90c; A. J. deRaismes, $5, $42, $7.50; J. Madison Drake, $31.36; George McGhee & Sons, $12.50; Henry Leahy, $48.88; Mazie S. Tull, $50; E. D. Badgeley, $6; J. Sell, $1.50; Florence R. Matthews, $5; Thomas Jardine & Son, $3; The Elizabeth Novelty Company, $42; Neil McLeod, $8; United States Fidelity and Guaranty Company, $225; George W. Harvey, $26.25; George E. Perry, $2.

Taxation—Florence G. Stiles, $60.

County Road Repairs—Ira E. Woodruff, $110.93; Barrett Manufacturing Company, $84.75, $174, $85; The Weldon Contracting Company, $1,039.16, $967.91; William E. Kline, $2,385.49, $437.25; Union Iron Works, $250; C. H. Winans Company, $319.66, $128.25.

State Aid Road Repairs—C. H. Winans Company, $66.62, $2,065.83, $39.15, $214.88, $606.17.

Surrogate—George T. Parrot, $541.66; W. B. Parrot, $208.34; Anna E. Dilks, $60; Rosabel Allin, $100.

Sheriff—W. H. Wright, $541.66, $512.30; Robert J. Kirkland, $208.33; James H. Clark, $116.66.

Members' Pay—J. Logan Fay, $40; Burton P. Hall, $36; Peter H. Meisel, $42; Henry Krouse, $50; Elston Darby, $34; J. Hervey Doane, $48; John N. Cady, $46; D. F. Hennessy, $44; Joseph Perry, $54; Thomas J. Pierson, $46; George G. Teller, $40; Bradford Jones, $42; Aaron D. Crane, $24; W. A. Bourdon, $34; Adolph H. Gruener, $50; Charles A. Smith, $48; S. P. T. Wilbur, $36; William J. McMane, $36; W. H. Randolph, $44.

Committee Expenses—Peter Meisel, $6.10; J. Logan Fay, $5.50; Burton P. Hall, $13.75; Henry Krouse, $20.80; Elston Darby, $7.30; J. Hervey Doane, $14.56; J. N. Cady, $8.30; D. F. Hennessy, $2.40; Joseph Perry, $15.65; George G. Teller, $6.50; Bradford Jones, $11.50; Aaron D. Crane, $6.65; Charles A. Smith, $23.85; S. P. T. Wilbur, $6; William I. McMane, $2; A. E. Decker, $7.50.

Salary—N. R. Leavitt, $250; J. Edw. Rowe, $83.33; Benjamin King, $66.66; James W. Fink, $100.

Register—Frank H. Smith, $541.66; Edward Bauer, $208.34, $25.77; Agnes C. Searle, $49.39; Henriette Meincke, $63.14; Louise Stauffer, $21.60, $48.40; Ida M. Courser, $70; Charlotte M. Loeser, $70; Evelyn Gore-Kelly, $70.13; Edna A. Chumar, $27.14; Marica G. Swift, $70.05; Jessie L. Garthwaite, $70.15; Ella P. Decker, $35; O. A. Howe, $213.34; Charles L. Bauer, $2.25.

County Clerk—James C. Calvert, $541.66; Z. K. Norman, $208.33; Frances M. McCabe, $60; C. W. Runyon, $100; Helen A. Whelan, $35; Neil McLeod, $86.67; Nellie B. Calvert, $70.

Tuberculosis Maintenance—Thomas P. Rogers, $67.30; Daniel D. Schenck, $60; The Glaser Company, $70; George J. Tobin, $87.78; L. M. French, $26.45; Commercial Mills & Elevator, $30.05; New York Telephone Company, $16.45; J. S. Ward, $87.50; William H. Murray, $12.85; A. M. Griffen Co., $4.40, $18.41; Bertram G. Leeds, $12.20; Meyer Brothers, $7.70; William Losee, $45.

Tuberculosis Construction—Metzger & Wells, $10,000; Storms & Company, $5,882; Vreeland & Vought, $600; C. H. Winans Co., $556.46, $1,150, $33.81.

Sealer of Weights and Measures—A. W. Schwartz, $16.40, $3.15, $100; A. J. deRaismes, $85.

On motion by Freeholder Randolph the Director declared the board adjourned until Thursday, June 20, 1912, at 2:30 p. m.

J. EDW. ROWE, Clerk.

SOLDIERS READY TO FIGHT WITH MINERS

Following Wild Riots Strikers Get 400 Additional Rifles.

Charleston, W. Va., July 10.—As the result of wild rioting among the striking coal miners in the Paint Creek field orders have been issued to the two regiments of the national guard to hold themselves in readiness for field service. It is known that the miners received 400 additional rifles, mostly Winchesters, the latter part of last week. The adjutant general's office has everything in readiness to ship the troops to the scene at a moment's notice.

For days trouble has been looked for among the miners. The men have been on strike since April. Several hundred armed miners scattered along the hillsides at Mucklow and opened fire on the homes of nonunion men, but none of the occupants were injured. Several hundred shots were fired and some of the houses were fairly riddled.

The Paint Creek county is a narrow ravine extending back twelve miles from the Kanawha river, and the hillsides are wooded and steep, making it difficult for an attacking party to gain control. If there is a repetition of what occurred it is probable that by tomorrow the troops will be on their way.

LITTLE ELECTION BETTING.

Wilson Backers Hear of Taft Money at Evens, but Can't Find It.

New York, July 10.—Wall street has not yet been able to get down to hard pan in sizing up the sporting chances in the coming election. Real bets have been few and far between since the conventions closed and for small amounts.

The curb heard that there were some offers of even money on Taft, but when they sent emissaries to put up Wilson money the alleged offers had taken cover. It was reported that $250 of Wilson money had gone up against $300 put up by a Taft banker, but it was said to be an isolated bet.

KILLED BUTTING HILL IN FOG.

Aviator Bedel Flies Head-on Into Cliff at 2,000 Feet.

St. Cyr, France, July 10.—Losing his way in the thick fog while attempting a monoplane flight from St. Cyr to Chalons, Aviator Bedel, one of the best known of the French fliers, was killed when he plunged head-on into a hill.

He was running nearly eighty miles an hour at the time, and it is thought that he was at least 2,000 feet in the air.

His machine was smashed into small pieces, and the aviator was caught under the engine and his life crushed out instantly.

Brutal Conduct.

"But why are you determined to get a divorce from your husband?"

"Because he is an absolute brute."

"You amaze me. You used to say that he was as gentle as a child."

"Yes, that's what I used to say. But you ought to see him now! Listen! Since the baby began teething nothing would quiet the little darling but being allowed to pull his papa's whiskers. And when he found that out what do you think he did? He went down and had his beard shaved off, that's what! Do you think I'd live with a man that has that sort of disposition?"—Cleveland Plain Dealer.

Courteous.

Being unable to find a seat on the overcrowded train, a large woman went into the smoking car and sat down by the door. The man next to her, absorbed in his newspaper, kept on smoking.

"I was foolish enough to suppose," said she, glowering at him, "that some of the men in here at least were gentlemen."

"Pardon me, madam," he answered, politely offering her a cigar.—Housekeeper.

The Scrap Book

A Difficult Pose.

Sir Luke Filder, the noted English artist, told a comical story of one of his models for his picture "The Village Wedding." As a model for the bridegroom he had engaged a villager, and, as the man had never "posed" before, Sir Luke warned him not to move on any account. Soon after the sitting began Sir Luke noticed that his model was not looking very well, and he suspended work for a little to let the man rest. Soon after they had started work again the man's eyes began to bulge from his head, and he appeared to be on the verge of a collapse.

WARNED HIM NOT TO MOVE.

"You don't seem well," Sir Luke remarked sympathetically.

"Noa, zur!" gasped the man.

"Does the pose tire you?" the artist asked.

"Noa, zur; 'tain't that what does it; it's the holdin' me breath so long!"

The unfortunate man had somehow got the idea that "not to move on any account" included that he mustn't breathe.

This World's Illusions.

This world is all a fleeting show
For man's illusion given.
The smiles of joy, the tears of woe,
Deceitful shine, deceitful flow.
There's nothing true but heaven.

And false the light on glory's plume
As fading hues of even,
And love and hope and beauty's bloom
Are blossoms gathered for the tomb.
There's nothing bright but heaven.

Poor wanderers of a stormy day,
From wave to wave we're driven,
And fancy's flash and reason's ray
Serve but to light the troubled way.
There's nothing calm but heaven.

—Thomas Moore.

An Ornament to Society.

A society woman was commenting on the way different people act under embarrassing circumstances, some stammering excuses and acting like fools, while others take it as coolly as though nothing had happened.

SPAT OUT THE CHOCOLATE.

"I never see any one embarrassed that I do not think of what happened at my home one evening when I was giving a dinner party," she said. "We had almost reached the final course when chocolate was served my guests. It was steaming hot, but the whipped cream gave it a different appearance. The young man of whom I am speaking was engrossed in conversation with one of the debutantes and did not notice the chocolate was hot. He took one gulp, and then what happened I will never forget.

"He merely turned his head to one side and spat the chocolate on the new wall paper. Not in the least embarrassed, he turned to the guests and remarked:

"'Now, don't you know that some fools would have swallowed it?' It was so funny that we were all forced to laugh."—Louisville Times.

Wouldn't Lie About Golf.

Grizzly Adams fell in with Opie Read and Bill Sterrett at Dallas.

A three handed golf match was suggested, and the first hole had been played. The second hole was beyond an abandoned quarry, crossed by a bridge. It took only an ordinary drive to be safe, and Adams made it easily. He was followed by Sterrett, and both were on their way when Read unlimbered.

He sliced his drive and the ball went into the quarry, where Opie descended laboriously.

Adams and Sterrett presently heard a succession of whacks, and after a bit the ball came out, with Read in hot pursuit.

"How many strokes in the quarry?" asked Grizzly.

"Three," said Opie.

Adams turned to Sterrett, and they both laughed.

"Why," said he, "Bill and I heard six plainly."

"I know," said Opie, "but three of them were echoes."—Chicago Post.

Elsinore and the Senor.

When F. H. Heald settled on the Machado ranch, near San Diego, and began to build Elsinore, then unnamed, he was puzzled about the christening. What should he call the coming city by the lake and springs? Finally he chose lake something or other—a long compound—but the postoffice authorities would not have it. They wrote Mr. Heald that one word was enough and sent him a list to choose from. He took Elsinore and a few days afterward announced the fact to old Senor Machado. The aged don was for a moment nonplused. "El Senor," he said, "which senor do you mean, yourself or myself?" "Yourself, of course," replied the diplomatic Heald. And to this day the Machados believe that the name Elsinore is but a gringo corruption of "El Senor," the senor who owned the original property.—Argonaut.

—Tatterdon Torn—"Life ain't all beer an' skittles." Thirsty Theodore—"Well, I could cut out de skittles widout any pangs of regret."

BAMBERGER'S
THE ALWAYS BUSY STORE
MARKET & HALSEY STS.

Our July General Sale

July Nineteen-twelve will go down in the history of the Bamberger store as a "big month." We are going to conduct a different kind July Sale—a sale that the people of New Jersey will talk about for months. Watch our newspaper announcements—we are going to make it worth your while to do a great deal of shopping during July.

L. BAMBERGER & CO.
NEWARK, N. J.

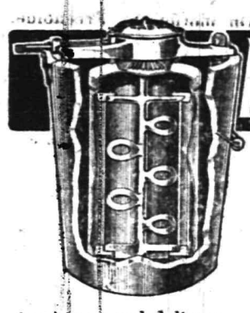

ALASKA FREEZER

"The Freezer with the Aerating Dasher"

The most wonderful of all freezers. By means of its astonishing aerating spoons it whips air into every particle of the freezing cream, making ice cream that is a revelation in texture and delicacy. It breaks all records in speed—

makes perfect ice cream in 3 minutes.

Requires much less labor and uses less ice and salt than any other freezer.

A. M. GRIFFEN CO.
119-123 E. Front Street,
Plainfield, N. J.
Two 'Phones—6-214.

Pacific Coast Summer Tours

With Experienced Personal Escort — Including All Expenses

YELLOWSTONE PARK — GRAND CANYON
CANADIAN ROCKIES — COLORADO RESORTS
COMPLETE TOUR OF CALIFORNIA

27 and 36 DAY TOURS — HIGH CLASS ARRANGEMENTS

BOOKLETS AND FULL DETAILS.

THOS. COOK & SON — NEW YORK

245 BROADWAY, 553 FIFTH AVENUE — 264 FIFTH AVENUE, 2389 BROADWAY

TICKETS AND TOURS TO ALL PARTS OF THE WORLD.

One Hundred and Fifty-five Offices Under Our Own Management.

COOK'S TRAVELERS' CHEQUES PAYABLE EVERYWHERE

SCHEELEIN'S VARIETY MARKET
140 NORTH AVE. TEL. 1974

TRY A PRESS WANT AD.

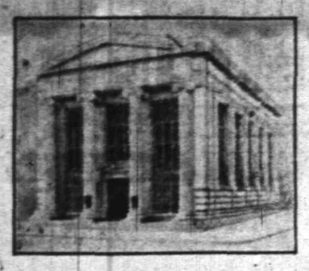

PEOPLE ARE LEARNING

That it does not pay to leave valuables in the house when absent from town. The risk is too great. That is why each succeeding year brings to us for safekeeping a larger number of packages, trunks, etc.

Our STORAGE VAULT is well lighted, free from dampness, and proof against fire and thieves. The charge for storage is moderate.

THE PLAINFIELD TRUST COMPANY

Resources $4,300,000

Comfort, Plenty and Respect

Follow saving as day follows night.
An account with the Plainfield Savings Bank is the greatest incentive to save and lay up a fund which means comfort and plenty for your advancing years and the respect of your fellow citizens.
Your account is invited.

4 PER CENT. INTEREST PAID.

PLAINFIELD SAVINGS BANK

Plainfield, N. J.

Only Savings Bank in Plainfield

STRAW HAT SALE

$2.00 Straw Hats $1.25
$2.50 Straw Hats $1.75
$3.00 Straw Hats $2.25

Men, if you are looking for Silk Socks that wear try the Interwoven.

BLAIR'S SHOP f-w 119 PARK AVE.

CAMP .... .. RAM'S .. .... HORN

TOM MUIR, PROPRIETOR.

HALSEY ISLAND, LAKE HOCATCONG

Sixth Season

OPENS SATURDAY, JUNE 29

It's just the place for a fellow to spend his vacation. Motor-boats to rent for excursion parties.

For terms, etc., address Tom Muir, Box 118, Nolan's Point, Lake Hopatcong.

LAST FEW DAYS OF OUR

REMOVAL SALE

GOODS SOLD BELOW COST

CARL SILBERT'S JEWELRY STORE

219 WEST FRONT ST., Op. Proctor's

New Location Will Be

255 WEST FRONT ST., Op. Babcock Building.

—Interested in outdoor life? Read the gossip on the Press sporting page.

TEACHING FARMERS TO WORK WITH DYNAMITE

Newton, July 10.—Under the auspices of a Wilmington, Del., powder concern, farmers in this vicinity were given their first practical demonstration of "farming with dynamite" on the farm of Thomas Inslee, in Fredon Township, Monday.

The possibilities of digging a ditch through shale rock, one of the hardest soils a farmer has to contend with, were shown. Ten charges of explosive were used. Hugh boulders, weighing many tons, were torn from their deep resting-places in the fields and broken up. Stumps of trees were treated likewise, showing with ease what the farmer can accomplish by giving up the time-worn methods of digging.

A two days' demonstration will be given and today planting will be taken up.

The success of the ditch-digging demonstration was marred somewhat by the dry condition of the soil. The ground was dry and loose, therefore the soil was not thrown out in solid compact masses.

In charge of the experiments are Robert Nicholls, of New York; Percy Smith, of Wilmington, Del., and Charles V. Weaver, of Easton, an expert powder and dynamite man.

WASHINGTON, N. J., SEES AN "ARMLESS WONDER"

Washington, N. J., July 10.—Frank McKeoun, "the armless wonder," who is just finishing the first return trip of three round trips between New York and Chicago, was in Washington Monday and left yesterday for Dover. He walked from Allentown, Pa., to Washington on Sunday. His visit aroused great interest here.

His manager, Frank McKay, makes the trip on the cars, but the armless wonder walks. By the terms of his agreement with a chewing gum company, he says he will receive $3,000 if he walks from New York to Chicago and back again three trips each way in three years. The first year will be up in October but he is so far ahead of his schedule that he expects to be in New York Thursday.

The "armless wonder" owes his title to the fact that he lost both hands and his arms to within a few inches of his elbows in a calendar machine in a Passaic factory some years ago. Since then he has learned to write, shave himself with a straight razor, use carpenter tools, a knife and fork, juggle chairs on his chin, use Spanish steel rings, etc. He also plays ball and can bat and catch as well as throw a ball. The armless wonder is twenty-five years old, married, and has a boy three years old. His home is in Passaic. He says he averages twenty-five miles a day on the walk. The "wonder" gave an exhibition of his skill Monday night in the public square and proved that he can do everything an able-bodied man can do, except wash his hands.

SHIPPERS PROTEST NEW SOUTHERN RAIL RATES

Atlantic City, July 10.—Nearly 300 shippers and traffic men are in session here protesting against the new classification of commodities in the Southern territory. They regard the change as a general advance in Southern territory rates.

In addition to advancing many of the commodities to a higher rate, according to the shippers, the changes are so affected that commodities of free movement are advanced, while commodities of lighter movement are left at the old rates or reduced.

Among those pleading for a new rule making blocking a portion of the car equipment are Frank A. Bedford, Philadelphia, for the American Bridge Company; L. C. Bihler, for the Carnegie Steel Company, of Pittsburgh; Murray N. Billings, Chicago, for the Illinois Steel Company, and Daniel N. Bates, Worcester, for the American Steel and Wire Company.

C. M. Taylor, of Huntington, Pa., representing the J. C. Blair Company, devoted an hour to an argument for restoration of an old rating on paper tablets and pads. The question rose over what constitutes writing paper.

In the question of machinery, various kinds were taken up in their turn, such as potato planters, cotton-seed machinery, dental machinery and various kinds of agricultural implements.

STATEMENT OF CONDITION JUNE THE TWENTY-NINTH NINETEEN HUNDRED AND TWELVE.

RESOURCES.		LIABILITIES.	
Railroad and other Bonds	$ 46,412.50	Capital Stock	$100,000.00
Loans and Investments	452,110.32	Surplus and Profits	48,530.96
Furniture and Fixtures	9,126.56	Deposits	485,773.43
Cash	123,815.69	Interest Accrued	352.50
Interest Accrued	3,161.52		
	$634,656.59		$634,656.59

OFFICERS.

R. Henry Depew, President.
E. F. Feickert, Vice-President. M. C. Van Arsdale, Vice-President.
Frederic Coriell, Secretary.

DIRECTORS.

F. C. Ard, G. L. Babcock, Samuel Bingaman, Geo. S. Clay, J. H. Cooley, Frederic Coriell, R. Henry Depew, A. H. Duncan, E. F. Feickert, Geo. H. Frost, W. A. Garrigues, Geo. M. Holstein, Edward Maurer, N. A. Miller, Wm. Newcorn, Alex. Milne, A. W. Ransome, M. C. Van Arsdale, J. V. E. Vanderhoef

THE STATE TRUST COMPANY

CAPITAL $100,000.00

ROSENBAUM'S BAZAAR

THE DOUBLE EVENT

Extensive alterations including an entire new front to our store and our first annual clearing sale, affords us the opportunity to offer values of a great magnitude.

The Big Sale Starts Thursday, July 11, at 9 a. m.

We quote you a few of the bargains. See the window display and inside the store you'll find bargains in every department.

7c
For 10c Ribbons
For 15c Ribbed Vests

98c
For $1.98 Duck or Linen Skirts
For $2.00 Boys' Wash Suits
For $2.00 Infants' Coats, long or short.

15c
For 39c Corset Covers
For 25c Table Oilcloth

39c
For 75c Sailor Hats
For 50c Corsets
For 59c Gowns
For 69c Shirt Waists

1.98
For $3.98 Lingerie or Tub Dresses
For $3.49 Skirts, all styles

3.98
For $5.98 Women's Dresses all styles
For $5.98 Women's Long Coats; all styles

79c
For $1.25 Parasols
For $1.00 Long Silk Gloves
For $1.00 Combinations
For $3.00 Untrimmed Hats

7 98
For $15 Tailored Suits, Coats and Dresses; over 200 to pick from.

ROSENBAUM BROS., 115-117 West Front Street, OPPOSITE SOMERSET STREET.

Scheuer's Bargains

FOR FRIDAY and SATURDAY

Scheuer's Best XXXX Minnesota Patent Flour, 24½ lb Bag 85c; per Barrel - - $6.75

Evaporated Milk Peerless or Gold Cross Brand; 3 tall cans **25c**	Bromangelon Jelly Powder all flavors; per pkg. **8c**	Burton's Kitchen Bouquet or Parisian Essence; 25c kind **19c**	Imported Sardines Packed in Olive Oil 20c size, a can **16c**	Kirkman's Borax Soap Powder 20c size, 4-lb pkg. **17c**	Kirkman's Borax Soap 10 cakes for **45c**
Ralston Breakfast Food per package **9c**	Grape Nuts the Summer Cereal per package **12c**	Quaker Oat Company Puffed Wheat per package **9c**	Scheuer's Baby Oats per package **8c**	Hecker's Cream Farina; 15c size per package **13c**	Nabob Pancake Flour; 10c size per package **8c**
Borden's Malted Milk 45c kind, a bottle **37c**	Richardson & Robbins Chicken Broth With Rice; pint cans **10c**	Italian Tomato Paste for Spaghetti or Macaroni; a can **5c**	Old Dutch Cleanser Chases Dirt 10c size, 3 cans **25c**	Imported Smoked Sardines 12c kind, 10c; 3 cans **25c**	Imported Kippered Herring packed in Oil, a can **9c**
Stero Bouillon Cubes 30c size, a box **25c**	Stuffed Olives 15c size a bottle **12c**	Smoked Sliced Beef 15c size, a jar **12c**	Wesson's Salad Oil Full gallon cans $1.25 size **97c**	Onion Salad the new Relish; Fine on Cold Cuts, a bottle **9c**	Heinz's Apple Butter 35c kind, 3-lb jar **31c**
National Biscuit Co. Uneeda Biscuits per package **4c**	Parowax Pure Refined Parafine 10c box; 3 boxes **25c**	Fancy New Potatoes Large Pony Basket **30c**	Fancy Head Lettuce a head **5c**	Fancy Jersey Beets per bunch **5c**	Fresh Young Carrots 3 bunches **10c**
Fresh Wheat Farina; 6c lb 4 pounds for **22c**	Rolled Oats Fresh and Sweet 6 lbs for **25c**	White and Fat Salt Mackerel each **5c**	Franklin Mills Entire Wheat Flour 25c kind **21c**	Fresh White Corn Meal 3 pounds **10c**	Leggett's Premier Graham Flour large package **15c**

MANACEA WATER RELIEVES ALL DISTRESS AFTER EATING; bottle, 45c; per case of dozen.....$5.00

EXTRA SPECIAL—CONDENSED TOMATO SOUP—ABSOLUTELY PURE, per can 5c

BALLS' CELEBRATED MASON JARS, ALL PERFECT—quarts, per dozen, 55c; pints, per dozen.....50c

WASHINGTON ROCK SPRING WATER CO'S Ginger Ale, Sarsaparilla, Birch and Root Beer, per dozen.....80c

10 S. & H. STAMPS WITH
1 Box Ball Blue 10c
1 box Royal Talcum Powder 10c
1 box Royal Tooth Powder 10c
1 Package Macaroni 10c
1 Bottle Lemon or Vanilla.....15c
1 Can Black Jack Stove Polish.....10c
1 Can Liquid Enameline 10c
1 Package Parlor Matches.....12c
Large Bottle Ammonia 10c
7-lb Bag Salt 10c
1 Bottle Shoe Polish.....10c

EXTRA STAMPS WITH THESE
100 Stamps with 1-lb Tea 60c
100 stamps with 1-lb Scheuer's Baking Powder 45c
70 stamps with 1- lb Tea 50c
30 stamps with 1-lb Tea 35c
20 stamps with 1-lb Java and Mocha..35c
20 stamps with 3-lb box Starch.....20c
20 stamps with 3 large pkgs. Toilet Paper 25c

IMPORTED AND DOMESTIC CHEESE.
Full Cream Cheese, lb.....20c
Best Imported Swiss Cheese, a lb ...38c
Roquefort Cheese, lb 50c
Camembert Cheese, box....35c & 45c
Best Limburger Cheese, lb.....20c
Philadelphia Cream Cheese, each....10c
Neufchatel Cream Cheese, each.....5c
Pimento Cream Cheese, jar.....15c
Pim-Oliv Cream Cheese, jar.....15c
Welsh Rabbit Cheese 10c

CRACKERS AND BISCUITS
Ivin's Spiced Wafers, lb 12c
Fig Bars, a lb 10c
Svea Wafers, a box 20c
Egg Cracknells, lb 18c
Ginger Snaps, lb, 7c; 4 lbs 25c
Nic-Nacs, lb, 7c; 4 lbs 25c
Lemon Cookies, lb, 7c; 4 lbs 25c

DRIED FRUITS.
New California Prunes, 2 lbs. 25c
New California Apricots, lb 22c
Seeded Raisins, 1-lb package 10c
Cleaned Currants, 1-lb package 11c
Sultana Raisins, 1-lb package 16c
Lemon or Orange Peel, lb 15c
Best Glace Citron, lb 18c
Dromedary Dates, package 10c

SEASONABLE GOODS, BOTTLED.
Golden Gate Fruit Co. Orangeade.25c
Doe's Pure Pineapple Juice, ...25c
Welch's Grape Juice, pints.....23c
Welch's Grape Juice, quarts.....43c
Ballentine's Malt Extract; 10c bottle, 3 for 25c; per dozen.....95c
Rose's Lime Juice, large bottle...35c

AMUSEMENTS.

PROCTOR'S

POPULAR PRICES
BEST REFINED VAUDEVILLE AND MOVING PICTURES.
THE COOLEST PLACE IN TOWN.
EVERY COMFORT.
Prices—Mat., 10c; Eve., 10c, 15c and 25c.

TODAY'S PROGRAM

Countess Olga Rosanova & Co. in "Oi-Sara-Sara;" Comedians, Ross & Bates; Musical Comedian, Grant Gardner; Comedienne, Marie Stoddard; Hermanys' Flying Animals.

Y. M. C. A. HALL Tonight

AT 7:30 AND 9 P. M.

Motion Pictures

FEATURE FILMS.

Change of Program Each Evening.

Auspices of MANUFACTURERS' BASEBALL LEAGUE.

ADMISSION .....10 CENTS

7 8 3

BOYNTON BEACH

COLORED SALT WATER DAYS
JULY 10, 24---AUGUST 21

7 6 8 9 10

VAIL BROS.

Plumbing, Tinning and Heating.
Satisfaction Guaranteed.
General Repairing a Speciality.
Night service promptly attended to.
Phone 1067-W. 123 Duer St.

Announces His Candidacy

TO THE DEMOCRATIC VOTERS OF THE FIFTH CONGRESSIONAL DISTRICT OF NEW JERSEY:

As a matter of fairness to you and myself I make this early announcement of my candidacy for the nomination to succeed myself in Congress. Under the laws of our State the voters of the party must first pass upon the ambition of those who seek public honor and service through party organization. As the last nominee of the Democratic party under the old delegate system I am frank to say that the new system appeals to me as more dignified and more satisfactory. It gives the candidate the satisfaction and inspiration of knowing that he is the choice of the party voters for the honor he seeks, and in my own case of submitting my stewardship to the voters of the party that has honored me with its confidence. It is on your approval of that stewardship, that record of service, that I base my claim for the customary renomination.

Respectfully,

W. E. TUTTLE, JR.

This advertisement paid for by W. E. Tuttle, Jr.

DISCRIMINATE

Between our goods and other goods offered in competition and you will understand why we have
THE MOST PARTICULAR CONTRACTORS
THE MOST SATISFIED CUSTOMERS
THE LARGEST OUTPUT IN BUILDING MATERIALS.

J.D. Loizeaux Lumber Co.

East End Yard — North Ave. & Berckman St.
West End Yard — Rock Ave. near Front St.
Tel. 1776.

JULY ELEVENTH.

Sir William Johnson, famous New York pioneer and Indian manager, died; born 1715.
Nomination at Chicago of Cleveland and Hendricks.

PLAINFIELD DAILY PRESS

THE WEATHER.

Generally fair tonight and Friday; slightly cooler.
Maximum, 96; minimum, 69.

Established May 10, 1887. TEN PAGES. PLAINFIELD, NEW JERSEY, THURSDAY, JULY 11, 1912. TEN PAGES. Two Cents a Copy—$5 a Year.

HEAT BACK BONE BROKEN BY STORM

Heavy Rainfall Late Yesterday Afternon Cooled the Atmosphere a Trifle.

SHADE TREES DAMAGED

Streets Were Flooded and Night Was More Bearable—The Temperature is a Trifle Lower Today But Still Plenty Warm Enough.

The intense heat wave that has caused so much suffering the past week was partially broken late yesterday afternoon when a heavy thunder shower passed over the city and vicinity. For more than an hour the rain fell in torrents and then flash after flash of vivid lightning accompanied by heavy thunder. While the rain there was considerable hail in the centre of the city, but from reports there was neither much rain nor hail in any of the nearby towns. With the passing of the storm there was a preceptible drop in the temperature and although it was not cool last night, living was a trifle more comfortable. The highest temperature reported yesterday officially was 98 degrees.

At the State Trust Company this afternoon the thermometer registered but 91 degrees, a rise of only eight degrees since 9 o'clock this morning. This shows that the backbone of the heat wave has been severed.

The recent hot spell did not approach the record established a year ago, according to weather reports, when more than a third of the country experienced temperatures of nearly 100 degrees during the first two weeks of July, with a total of 1,500 deaths reported in this country.

Yesterday's storm resulted in considerable damage to the shade trees about the city, while the streets were flooded for a time. Today the Shade Tree Commission working in conjunction with Street Commissioner Gavett's men was kept busy cleaning up the debris. William G. Hobson, superintendent of the commission, reported the following damage:

A tree on East Ninth street had several large limbs torn off and the tree itself shattered; on Kensington avenue, near Watchung, two trees were shattered by a bolt; several trees on East Fifth street, near Richmond street, stripped of limbs; large maple at Central avenue and West Fifth street, split in two and stripped of large limbs. Another tree about two hundred feet distant lost a number of large limbs. On West Fifth street, near Division, a heavy bolt stripped shingles from the roof of a house and tore off a blind. Fire Chief and Mrs. T. O. Doane were sitting on their porch at the time and Mrs. Doane was partially stunned by the crash, falling into the arms of her husband. She was soon revived. During the heaviest of the shower the fire alarm sounded, but investigation showed it to be a break. It was repaired after the storm.

LUHR AND HIS MEN ENJOYED AN OUTING

Trolley employes of Plainfield and Dunellen, together with their families, enjoyed the annual picnic at Palisades Park, yesterday. The affair was arranged by Division Superintendent George Luhr, of this city, and he personally saw that men and their families had a good time. The trip was made to and from the park in trolley cars, it requiring about three hours each way for the journey.

Beside enjoying the many attractions at the Park, a fine dinner was served. The rain did not mar the pleasures of the day for the party was fortunate in escaping the downpour on the return trip. The cars were in charge of Messrs. Doyle and Gordon. The following employes and their families made up the party:

Superintendent George Luhr, F. Keenen, Messrs. Murphy, Phayer, Matthews, L. Smith, L. Duffy, Voorhies, Derenver, Deroma, Eversole, Hendershot, D. Walsh, Peeverson, Frank Doyle, Walter Bohrass, Walter Doyle, S. Nell, Gordon, Warden, Swiritzen, Colom, M. Walsh, Crawford, Dellehunt, Mohan, Soffus, Sullivan, A. Smith and F. Diehl.

MRS. SARAH LANE.

Mrs. Sarah Lane, aged 77 years, colored, died this morning at her home, 636 West Third street. She is survived by a son and daughter who lived with her. The funeral will be held Sunday afternoon at 2:30 o'clock at the late home. Rev. F. D. Tildon, of Bethel chapel, will officiate and the burial will be in Hillside cemetery.

Unity Lodge, No. 74, K. of P., will meet tonight and the officers-elect will be installed by Deputy Edward Bowman and staff.

GIRLS MUST SOON GET THEIR LETTERS AT HOME

Young Women to Be Barred From Getting Their Mail at General Delivery.

Although Postmaster Bird has not yet received such orders, the news comes from Washington that the postmaster general's department has been promulgating a rule barring girls, and even married women, from obtaining their letters from the general delivery window of the postoffices in the cities in which they reside.

Many years ago a simfiar order was issued, but that it had gradually passed almost entirely from enforcement.

It is claimed that many girls and women get their mail from the general delivery window in order to conceal their correspondents from their relatives at home.

Should girls and women be refused their mail by the general delivery clerk they could, of course, adopt the plan of many men and rent letter boxes, in which their love secrets would not be revealed.

According to the news from Washington, women in the near future, upon applying for mail at the general delivery window, will be asked their home address and their reasons for not having their letters delivered there. Should the answer be unsatisfactory to the clerk, he will be authorized to forward the letter, by carrier, to the address given.

Postmasters are looking also for an order to put a stop to the habit that has long prevailed of making postoffices meeting places for men and women, old and young, who, for reasons of their own, wish to keep their friendship for each other a secret.

Every night many men and women go to the local postoffice, not for mail, but to meet each other and then go out for a stroll through the dark streets. This practice prevails, is is said, in nearly every city, and Uncle Sam is getting tired of it.

1,300 PLAINFIELDERS SPEND DAY AT THE SHORE

Thirteen hundred or more Plainfielders are enjoying the day at Asbury Park. They left here this morning on the excursion conducted by the Methodists, the congregations of the First, the Monroe Avenue and Grace and of the Dunellen and M. E. churches and Wilson Memorial chapel being represented. The train was in two sections, the first thirteen cars and the other twelve cars.

The return trip from Asbury Park will be begun at 7:10 and the day's vacationists will be home again by 9 o'clock.

MISS MILDRED SOPER NOW MRS. ROBERT KELLEY

Miss Mildred May Soper, daughtr of Mr. and Mrs. Albert Soper, of South Plainfield, and Robert E. Kelley, of this city, were quietly married at 6 o'clock last night at the home of the bride's parents. Rev. J. J. Allen, pastor of the South Plainfield Baptist church, performed the ceremony in the presence of the immediate relatives and intimate friends of the couple.

Miss Marjorie Soper, of Newark, sister of the bride, was the bridemaid, and William Firstbrook, of this city, son-in-law of the bridegroom, was the best man. After the ceremony a reception was held and supper served. Later the couple left on a wedding trip. They will reside in Plainfield. The bride is an active member of the South Plainfield Baptist church.

MRS. LIABLE'S FUNERAL.

Mrs. Minnie Liable, whose death occurred at Hightstown and who was buried in the family plot in the Plainfield avenue cemetery on Tuesday, Rev. J. O. McKelvey officiating, is survived by three daughters and four sons. They are Mrs. Louis Hall, of Manning avenue, the borough; Mrs. W. H. Teeple, of Newark; Mrs. Helena Brose, of Hightstown; Charles and John Liable, of Newark, and Joseph and Frank Liable, of Hightstown.

GIFT OF A PRIZE.

Mrs. Daniel F. Ginna, of Watchung avenue, was awarded the dinner set displayed at the recent fair held at Bethel chapel under the auspices of the choir boys and at her request it will be given to them on their return from camp. Sixteen of the boys, in charge of Charles VanHorn, will leave Saturday for Long Island where they will camp out for a week.

Mrs. William D. Manning and daughter, Florence, of Randolph road, are spending a week at the Fourth Avenue Inn, Asbury Park.

YOUTH SHOT BY R. R. DETECTIVE

Laveratt, of Jersey Central Force, Responsible for Injury to Levelle.

SELF-DEFENSE CLAIM

Struggle, It is Alleged, Precedes the Wounding of Bayonne Man, Who is Now in Hospital—Was the Detective too Quick?

John Levelle, aged 19 years, of 336 Broadway, Bayonne, was taken to Muhlenberg Hospital, last night, in what was thought to be a dying condition from a gunshot wound received at Dunellen while engaged in a desperate struggle to get away from Detective Charles Laveratt, of the New Jersey Central. Stories as to how the shooting occurred differ, but there has been considerable criticism of the apparent too free use of firearms by railroad detectives.

When Levelle was admitted to the hospital he was removed to the operating room and Drs. P. J. Zeglio and F. E. DuBois, who were on duty, discovered that the bullet had entered the thigh and severed the main artery. Levelle was greatly weakened by the loss of blood and at first his chances for recovery were thought to be slight. The bullet was removed from the lower part of the back, the flow of blood stopped and today it is said that the patient will probably recover.

According to the police Detectives Laveratt and Charles Hans, both of the New Jersey Central, had been searching for tramps who have given the railroad company considerable trouble by stealing brass couplers and oil cups from signal switches. While in the vicinity of Dunellen, Levelle and three companions were seen riding on a freight train. The quartet recognizing the detectives they got off the train and started in the direction of Main street. They were followed by Laveratt and Hans, and, it is said, that just as the former was about to arrest Levelle he pulled a club from beneath his coat and struck the detective in the head.

The two men clinched and, according to Laveratt's story his revolver dropped out of his pocket. At that instant both men grabbed for the weapon and in the mixup it was discharged, the bullet entering Levelle's thigh. In the meantime, Detective Hans, who had captured two other members of the quartet let his prisoners go that he might assist Laveratt, and they and the fourth member of the gang made their escape. The detectives first took Levelle to Pennock's drug store where "first aid" was obtained. Levelle was losing quantities of blood and he was then brought to Plainfield on a train and sent to the hospital in the ambulance.

Detectives Laveratt and Hans gave themselves up at police headquarters and Captain Frederickson notified the Middlesex county authorities. Later in the evening, at the direction of Prosecutor George Silzer, of New Brunswick, Detective Fogarty, of Middlesex county, came to Plainfield and in company with Detectives Laveratt and Hans and Henry L. DeForest, of the legal department of the New Jersey Central, went to Dunellen and investigated the affair.

Detectives Laveratt and Hans were put in custody of Mr. DeForest, it being understood that they are to appear for a hearing at New Brunswick today to answer to a complaint of atrocious assault. It is expected that bail will be fixed for the prisoners at that time.

It is said that the railroad detectives are too quick to use their guns and an instance of this is recalled when two years ago one of them fired carelessly at some small boys from Cottage place that were playing on the top of a freight car standing on a siding.

MR. SCHORB BURIED.

The funeral services of Clarence Schorb, who died of heat prostration in the Liberty Street ferry house of the New Jersey Central on Sunday night, were held at his late home, 420 West Second street, yesterday afternoon at 3:30 o'clock. Twenty-eight men of the Public Service Corporation, where Mr. Schorb was employed, attended the funeral in a body. The six of his fellow-workmen who acted as pallbearers were J. J. Lake, M. B. Caffrey, James S. Ellis, A. D. Higgins, W. J. Wolf and Charles Anderson.

FUNERAL OF MISS HAND.

The funeral service of Miss Cora Hand was held at the home of her sister, Mrs. Helen Hull on Clinton avenue, at 2:30 o'clock this afternoon. Rev. J. O. McKelvey, pastor of Warren chapel, officiated and the burial was in Hillside cemetery. The pall-bearers were: William Hand, Wallace Hand, Percy Davies, Lloyd Van Middlesworth, Joseph Selb and Mr. Smith.

—Read the Plainfield Daily Press.

DRAGGED BY COW; FARMER INJURED

Freeholder Zergierbel in Muhlenberg Hospital Suffering from Internal Hurts.

CHANCE FOR RECOVERY

Victim's Feet Caught in Rope With Which He Was Leading Cow and He Was Dragged Several Hundred Feet.

Freeholder Robert Zergiebel, of Warren township, who was removed to Muhlenberg Hospital, yesterday, suffering from severe internal injuries, the result of being dragged a considerable distance by a fractious cow he was leading, was reported today as being slightly improved, with fair chances of recovery. The physicians who examined Mr. Zergiebel have been unable to find any broken bones, but he suffers constant pain and it is the belief that he has serious internal injuries. The physicians say that unless complications should develop the patient is likely to recover.

Mr. Ziegiebel was taking the cow from pasture to the barn, when the animal started to run away. The freeholder was taken off his feet and in his efforts to stop the animal in its flight became entangled in the rope. Before the cow stopped, Mr. Zergiebel was dragged a distance of several hundred feet. He was found by one of his farmhands in a semi-conscious condition and was removed to the house.

Dr. Zeglio was summoned and after an examination, he had the injured man removed to the hospital in the ambulance. Mr. Ziegiebel is about fifty-two years of age and is widely known throughout Somerset county.

FEE REGULATION AT THE HOSPITAL

Patients Outside of Union Co. and the Borough Must Pay Two Weeks in Advance.

RULE IS NECESSARY

County Patients in Wards to Pay $2 Per Day—Local Patients Tax Capacity of Institution and Charge is For Their Benefit.

The Board of Governors at the July meeting voted that on and after August 1, 1912, no patients outside of Union county, excepting North Plainfield, shall be admitted to Muhlenburg Hospital without payment of charges for at least two weeks in advance. Under this ruling there will be a rebate in cases where patients do not remain for at least two weeks in the institution. It was also voted that county patients be charged at least $2 a day for treatment in the wards, with the exception that the charges in emergency cases shall be at the discretion of the executive committee.

The reason given for this action is that oftentimes patients are received from numerous places outside of Union county and there has never been any fixed rule as to the method of payment. There are so many demands on the institution by local patients, as well as those from different points in Union county, that such a rule was found necessary.

The president of the board reported that Mrs. Worrall's term of service as superintendent of nurses terminated about July 1, and that Miss Cardwell was acting superintendent pending the appointment of a new superintendent of nurses.

The Medical Board report for the month of June showed 62 patients admitted during the month into the wards and 22 patients in private rooms. The total number of patients treated in wards and private rooms was 125. Of these, 92 were discharged, leaving 33 patients in the hospital on July 1. There were 1,162 patient days' treatment, 46 per cent. being in the free wards, 3 per cent. in the isolation ward, 34 per cent. in the pay wards, and 17 per cent. in private rooms. There were 218 visits in the dispensary, and 106 dispensary patients treated. Ambulance calls, 17. In the tuberculosis pavilion there were 8 patients treated and 2 discharged, leaving 6 on the first of July.

S. P. C. A. MEETING.

A special meeting of the Society for the Prevention of Cruelty to Animals will be held at the Y. M. C. A. parlor on Wednesday afternoon at 4:30 o'clock.

—Advertise in the Daily Press.

SATISFIED WITH FULLER AS EXPERT

No Truth in Story That Joint Sewer Disposal Commission Seeks Other's Service.

MINOR POINTS WAIVED

Much Red-tape in all Three Municipalities Before the Plans Can Be Fulfilled — Representatives Are Harmonious.

The joint sewage committee, representing Plainfield, North Plainfield and Dunellen, having under consideration the question of building a trunk sewer with a disposal plant to be located on the Darling farm, in Piscataway township, met here last night and discussed the situation, pro and con. It was agreed that all minor differences that would tend to delay the project should be waived so that no time be lost in accomplishing the desired purpose.

The only serious difference that has arisen since the various municipalities decided to unite in the proposition has been that in reference to the route to be selected from the connecting point of Plainfield and North Plainfield to the disposal works. George W. Fuller, of New York, the sanitary engineer who was engaged by the municipalities to prepare plans, maps, estimate of cost and maintenance, at a meeting a few days ago suggested the plan of running the trunk line near the mountains in North Plainfield, install two siphons and thus get the benefit of gravity. This, he claims, would do away with the cost of pumping, except at the disposal plant.

The Plainfield representatives did not altogether favor this plan, believing that North Plainfield should come to Plainfield with one siphon beneath the brook. According to this plan, it is said, Plainfield would be able to save many thousands of dollars. In the meantime, Councilman F. L. Holt had a talk with James S. Fuertes, who was engaged by the city to make a survey of the water situation, and Fuertes suggested that a direct trunk line to the Darling site would be more preferable than extending it into the borough and running it along the foot of the mountain.

While most of the evening was devoted to a discussion of the probable cost of building, maintenance and the establishment of a sinking fund, it was finally the concensus of opinion that all minor points of difference should be waived. In fact North Plainfield showed a disposition to concede the point as to the route to be selected for the trunk line, if it was deemed to be for the best interest of those concerned in the project. The report that Plainfield intended engaging another sanitary engineer as asserted by another paper, was discredited, it being stated that all the municipalities had agreed to employ Mr. Fuller and there was no thought of making a change. The report was only another of those hot weather stories. But if Plainfield or any other municipality desires to seek further information either from an engineer or a lawyer other than the firm of Lindabury, Depue & Faulks, which was engaged to represent all the municipalities, it would be at liberty to do so.

It is estimated that at the least calculation it will take a year to get everything in shape to build the trunk line sewer as there are countless details to be undertaken. North Plainfield and Dunellen must hold special elctions to get the sanction of the people to join in the proposition. Under the circumstances it is the opinion that the vote in both municipalities would be favorable to the plan. There are numerous ordinances and joint resolutions to be adopted. Bonds will have to be issued and passed upon by experts and then sold and other matters attended to before the work can be completed.

But first of all the consent of the State Board of Health must be secured permitting the municipalities to locate its disposal beds on the Darling farm or any other nearby site. There is no absolute assurance that this permission will be given, but the attitude of the board has been encouraging. It is the opinion of those who are engineering the matter that it is up to the State Board of Health to help the various municipalities solve the sewage problem. According to the plans Scotch Plains and Fanwood are to be taken into the trunk sewer as tenants.

Those attending the conference last night were: Councilmen R. I. Tolles, F. L. Holt, Duncan W. Taylor and Street Commissioner A. J. Gavett, of Plainfield; Mayor Robert Clark, Jr., Councilman W. J. Buttfield and J. O. Osgood, of North Plainfield; Mayor Richards, A. J. Hambley, A. F. Todd and Engineer L. T. Churchill, of Dunellen.

—Out of the heat and dust into the cool, refreshing waves. Baptist Excursion July 23. ***

GALLAGHER SENTENCED TO FROM 2 TO 15 YRS.

Judge Daly Says he Does not Care to Have Dunellen Man Die in Prison.

James Gallagher, the sixty-nine-year-old Dunellen man, convicted on the tale of fifteen-year-old Barbara Sonkup, of Dunellen, several weeks ago, was sentenced by Judge Daly in the Middlesex County Court at New Brunswick, yesterday, to not less than two or not more than fifteen years in the State prison. Fifteen years is the maximum penalty for the offense for which Gallagher was convicted, and the judge said that in fixing the minimum limit to the sentence he did so because he did not wish Gallagher to die in the prison.

In passing sentence Judge Daly declared that he remembered nothing in the testimony that indicated that the girl was what counsel for the defense said she was but that it did appear that she was mentally deficient. Her character, however, had nothing to do with the case, the judge said, as she was under the statutory age of sixteen.

"Our law," said Judge Daly, "regards this crime as the crime of a brute. It may be that in some other counties a different opinion is held in regard to the women children, and that might be considered in the case of a foreigner. But you, Gallagher, are an American, and that doesn't apply in your case.

"However, I don't think that the legislature in fixing the penalty intended that a life sentence should be imposed, and I feel that almost any sentence would be a life sentence for you. I don't want you to die in the State prison.

"The sentence of the law is that you be confined in the State prison for not more than fifteen or less than two years."

12 YEARS OLD GIRL HURT IN A RUNAWAY

Thrown From Carriage Little Miss Bailey Sustains Injuries at So. Plainfield.

Myrtle Bailey, the twelve-year-old daughter of Mr. and Mrs. Elias Bailey, of South Plainfield, was severely injured about 5 o'clock yesterday afternoon while driving from the village centre to her home. She was crossing the Lehigh Valley Railroad tracks, near the station, when a bolt dropped out of the vehicle's shafts allowing the latter to strike the horse's feet. The frightened animal sped away at top speed. After about a half-mile was covered the horse broke away from the wagon and the girl was thrown out when the wagon overturned.

Station Agent Richard Fairservice, of the Lehigh Valley Railroad; Thomas Sexton and Connie Noff, also employes of the company, ran to the girl's assistance and removed her to the station building. She was found to be suffering from a severe injury of the knee and back. Several of her teeth had been shaken loose. She also suffered greatly from shock. Miss Ruth Nevius volunteered to take Miss Bailey home, after which a physician was summoned. Today the girl is reported to be resting easy.

TROUBLESOME YOUTH.

Sidney Burton, a troublesome colored youth, was arraigned before Judge DeMeza in the city court this morning on a disorderly charge preferred by Playground Commissioner H. W. Marshall. The boy has been brought before the court on a number of previous occasions on similar charges of rowdyism and this morning was given a severe reprimand. He had driven children away from the swings and other playground equipment and had proved himself troublesome to the supervisor in charge.

GUARDSMEN READY FOR TRIP.

The Elizabeth companies of the National Guard, F, C and I, and Co. K, of Plainfield, as well as Co. M, of Somerville, will leave for Mt. Gretna, Pa., next Monday morning. A special train on the Jersey Central Railroad, leaving Elizabeth will stop for the Plainfield and Somerville companies. All of the companies will be under the command of Major William B. Martin, of Elizabeth.

FINED ONE DOLLAR.

William Miller, of 333 Watchung avenue, was fined $1 by Judge Gano this morning in the borough court for not appearing before him Monday morning as he had been ordered. He was one of many boys arrested on Sunday for swimming only clothed in nature's garb in Debele and Stahl's pond on Maple avenue.

—Try a Daily Press Want Ad.

FRANK LINKE, SR., FOUND DROWNED

May Have Fallen Asleep and Rolled Into Green Brook.

NO CAUSE FOR SUICIDE

Aged Resident Left Grandsons at 12 O'clock, Apparently in Best Humor—Body Found Near Girard Avenue Shortly After One O'clock.

Frank Linke, Sr., aged 84 years, father of Frank Linke, of West Front street, was found dead in Green brook, near Giraud avenue, about 1:30 o'clock this afternoon. It had been his daily custom during the summer to seek a shady spot near the brook and he would spend the morning and afternoon there. The belief is that he dropped asleep while reading and fell in the brook.

The first news that the family had that anything was wrong was when the dogs, which always accompanied Mr. Linke, came running home. They appeared excited and refused to be quieted. Mrs. Linke feeling that something had happened to the older man, called her husband and son Gerald. The latter went at once to wher he had left his grandfather about noon, and found him dead in the water. After sending word to the family, he notified Chief Marshal Weiss, of North Plainfield, who took charge of the case until County Physician Long arrived later in the afternoon.

Mr. Linke's grandsons have been gathering the hay from the meadow near the brook, and they left Mr. Linke there while they went home to dinner. They intended taking his dinner to him when they returned this afternoon.

Mr. Linke was born in Seiffersdorf, Germany. He came to this country sixteen years ago to make his home with his son. Once since then he visited his old home in Germany. He was of a quiet, unassuming disposition and made many friends, especially among the older German people. When his son kept a cow it was the pleasure of the old gentleman to take the animal to pasture near Giraud avenue and bring it home at night. The field appealed to him especially and he spent most of his time there. Mr. Linke is survived by three sons, Frank, of this city; Julius and Powell, who live in Germany; also two daughters, Mrs. Theresa Pelz and Mrs. Annie Schmidt, who also live in Germany.

UNION CO.'S PHYSICIANS GATHERED AT ELIZABETH

A symposium on "Artificial Infant Feeding and Pure Milk" was the feature at the regular quarterly meeting of the Union County Medical Society in the Elks' clubhouse on Westfield avenue, Elizabeth, last night. Over one hundred physicians listened to interesting papers by leading physicians of this State and New York on this important subject, after which the meeting was open to general discussion. The speeches and their topics were:

Dr. Godfrey R. Pisek, New York, "Reduction of Infant Mortality in New York." Demonstration of charts. "Work of the New York Milk Committee," Dr. Julius Levy, Newark. "Relation of Scientific Artificial Feeding to Infant Mortality." Presentation of motion pictures for teaching mothers the care of babies; Dr. Francis H. Glazebrook, Morristown, "Speedwell Organization with Demonstration of Photographs;" John H. Hankinson, manager Raritan Valley Farms, Somerville, "Business Side of Modern Artificial Feeding."

BUILDING DEVELOPMENT FOR WEST FRONT STREET

Emil Kapelsohn, the builder, has broken ground at West Front street, Grace and Johannus avenues for the erection of four rows of apartments with ten apartments in each. They will be built for the purpose of meeting the demand in that section of the city for moderate priced houses. Mr. Kapelsohn before starting to build cut through two streets running parallel with Front stret, which he named for his two daughters. The lots have a depth of about 300 feet.

LECTURE ON MOSQUITO.

In the Y. M. C. A. auditorium tonight, under the auspices of the Plainfield Medical Association, Dr. Edward A. Ayres, of Branchville, will deliver a lecture on the extermination of the mosquito. Dr. Ayres has made a special study of the life and habits of the mosquito and since his opening address at the Academy of Medicine, in New York, he has been in great demand throughout the country.

"PLAINFIELD'S SHOPPING CENTRE"

A. E. FORCE & CO.

"THE WHITE STORE"

7th July Clearance Sale

It is the careful shopper to whom we cater, for in making our purchases we bear in mind that the merchandise must be able to stand the closest inspection.

Shop around as much as you will it is here at the "Plainfield Shopping Center" you receive full value every time for your money, and right here we want again to firmly impress on your mind that should you be dissatisfied for any reason with your purchase we **refund you your money as cheerfully as we took it.**

DOUBLE S.&H. GREEN TRADING STAMPS

During this sale we give you **Double Stamps** between the hours of 8 and 10 a. m. and 12 and 2 p. m.

Come out early and get the Double Stamps.

COATS, SUITS and DRESSES

25% TO 33⅓% REDUCTION has been made on a big lot of **COATS, SUITS** and **DRESSES** that we do not propose to carry over to another season. As there are only a few of each style and price we cannot quote price and descriptions. In each case, the price and reduction is on each garment in plain figures so you can see for yourself the reduction.

You will not have a better chance this season to pick up a real genuine bargain —saving yourself from 25% to 33⅓%

50c BLEACHED TABLE DAMASK.

Full 64 inches wide, about 10 different designs, limit of 7½ yards to customer;
July Clearance Sale Price, yard.....32½c

12½c RED SEAL CHAMBRAYS AND GINGHAMS.

Wd do not have to describe this lot; you know there are no better made;
July Clearance Sale Price, yard.....6c

Greatest Bargain in White Goods Ever Offered

10 to 12½c **White Goods**, 25 different patterns.
JULY CLEARANCE SALE PRICE 7c.

15c to 19c **White Goods**; "voiles" figured and stripes, madras, dimities, organdies, checks; 40 pieces;
JULY CLEARANCE SALE PRICE 10c.

25c to 35c **White Goods**; "fancy madras, swiss and marquisette, voile and dimities;" in checks and stripes, plaids, large and small figures; 50 pieces.
JULY CLEARANCE SALE PRICE 17c.

75c Kayser Silk Gloves—12-button length; black and white, in all sizes. These gloves are the best and best known on the market;
July Clearance Sale Price.....58c

5c cakes of **Toilet Soap**, Swift's and Armour's, in a large assortment of odors;
July Clearance Sale Price...45c doz.

25c Peroxide, 1-lb size.....15c
15c Peroxide, ½-lb size.....10c
10c Peroxide, ¼-lb size.....5c
35c lb box Writing Paper.....22c
9c package af Envelopes to match.7c
35c Box of Paper and Envelopes.19c
25c Fancy Box Writing Paper..22½c
10c Pin Cubes.....5c

$1.25 and $1.50 Ladies' Hand Bags—made of both velvet and leather, bound with good strong clasps;
July Clearance Sale Price.....98c

15c Ladies' Hosiery—Black, tan and white; fine cotton, double heel and toe; double garter top; in sizes from 8½ to 10;
July Clearance Sale Price.....10c

25c Ladies' Hosiery—Black, silk lisle hose; double heel and toe; garter top, in sizes 8½ to 10;
July Clearance Sale Price.....18c

19c Children's Hose—Black and tan, fine rib cotton hose; four-thread heel and toe; sizes 6 to 9½;
July Clearance Sale Price.....11c

15c Ladies' Ribbed Vests—Low neck and sleeveless, finished with tape neck; all sizes and extra;
July Clearance Sale Price.....6c

75c Long Kimonas, of figured lawns, trimmed with bandings of plain material to match; all colors;
July Clearance Sale Price.....47c

$1.25 Ladies Lingerie Waists—all sizes, in wide variety of styles; trimmed with lace and embroidery; low and high neck; long and short sleeves;
July Clearance Sale Price.....79c

$1.75 Ladies' Lingerie Waists—all sizes and latest styles; lace and embroidery trimmed; extra fine materials;
July Clearance Sale Price.....$1.19

$2.98 Ladies' Wool Skirts in plain colors, black stripes and mixtures;
July Clearance Sale Price.....$1.98

$2.49 Ladies' Extra Fine Waists, in tailored and lingerie effects; fine lawn and voiles. There is a large assortment from which to choose in all sizes.
July Clearance Sale Price....$1.98

$1.00 Ladies' Long Cloth and Nainsook Gowns—Low neck and short sleeves; lace and embroidery trimmed; many different styles;
July Clearance Sale Price.....75c

$1.00 Gents' Negligee Shirts—These are our regular stock of dollar shirts in a fine range of patterns; all sizes. Now is the time to lay in a supply;
July Clearance Sale Price.....75c

$2.49 Ladies' White Cambric Skirt—with deep embroidery flounce with insertion and ribbon at top;
July Clearance Sale Price....$1.79

$1.25 Tub Dresses—Made of fine grade of percale in light and dark cadet blue, white sailor collar and cuffs trimmed with white piping;
July Clearance Sale Price.....79c

50c and 59c Gents' Negligee Shirts—All the latest patterns; cuffs attached; coat front; all sizes 14 to 17;
July Clearance Sale Price.....39c

12½c Gent's Linen Collars—50 dozen in a variety of styles in all sizes;
July Clearance Sale Price, ½-doz. 15c

$1.00 Gents' Night Shirts—Made of fine nainsook and cambric; trimmed with blue, white and red; all sizes;
July Clearance Sale Price.....75c

15c Ladies' Handkerchiefs—Hemstitched, of swiss, lawn and linen; about 50 dozen in the lot;
July Clearance Sale Price.....8c

29c Ribbons—Plain and fancy, 200 pieces of plain colors; also white, black, checks and stripes; also plaids in wide variety of designs; 4 to 6 inches wide.
July Clearance Sale Price.....15c

15c Embroideries and Insertions—from 1 to 3 inches wide, on swiss and nainsook; attractive designs;
July Clearance Sale Price.....7c

25c Embroideries and Insertions—2 to 5 inches wide, on swiss and nainsook;
July Clearance Sale Price.....10c

8c Amoskeag Apron Gingham—
July Clearance Sale Price.....6c

12½c Dress Ginghams—Fine grade, in a wide range of colors, both plain and fancy;
July Clearance Sale Price.....7c

10c Printed Lawns—These are the season's latest styles; printed on a very fine lawn; 27 inches wide;
July Clearance Sale Price.....7c

25c Wash Goods—Lot of odd prices; to go for this time;
July Clearance Sale price....12½c

15c and 20c Wash Goods—Another lot put together for this sale, to go;
July Clearance Sale Price.....9c

29c and 50c Fancy Wash Goods—On a special table; while they last;
July Clearance Sale Price.....19c

12c Hill 4-4 Bleached Muslin—(Limit of 15 yards to one customer);
July Clearance Sale Price.....8c

18c Queen Pillow Case—42x36 inches; made of extra fine bleached muslin;
July Clearance Sale Price.....11c

69c Elmsdale Sheets—Full size, 81x90; made of fine muslin; finished;
July Clearance Sale Price.....49c

12½c and 15c Large Huck Towels—Plain white and red border; size 22x43 inches; big bargain;
July Clearance Sale Price.....9c

7c Small Huck Towels—Size 14x27
July Clearance Sale Price.....5c

29c Unbleached Bath Towels—Large size, 24x53 inches; a fine heavy weave;
July Clearance Sale Price.....20c

25c Bleached Bath Towels—21x42 inches;
July Clearance Sale Price.....17c

10c Bleached Muslin and Cambric—36 inches wides; this is big value at 10c, but will sell;
July Clearance Sale Price.....7c

8c Unbleached Muslin—36 inches wide;
July Clearance Sale Price.....6c

10c Unbleached Toweling—18 inches wide;
July Clearance Sale Price.....6c

30c and 35c Japanese and China Matting—Green, brown and blue; plain and fancy;
July Clearance Sale Price.....22c

59c Clothes Baskets—White willow, medium size; good and strong;
July Clearance Sale Price.....39c

39c Parlor Brooms—Four-sewed good corn; smooth handle; (only one to a customer; no phone or C. O. D.);
July Clearance Sale Price.....25c

5c Roll 1,000 Sheet Toilet Paper—"A. E. Force & Co.'s special;" (no phone or C. O. D.);
July Clearance Sale Price 7 for 25c

$1.00 Screen Doors—2.6x6.6 and 3x7; dark wood;
July Clearance Sale Price.....75c

59c Thin Table Tumblers—Plain—no phone or C. O. D.;
July Clearance Sale Price.....35c

$2.50 to $3.98 Untrimmed Hats—All colors and shapes; large and small; white they last;
July Clearance Sale Price....$1.19

$1.25 to $2.98 Outing Hats—In Milan, Jap straw and canvas; black, white and all colors;
July Clearance Sale Price.....69c

$1.25 Ladies' Umbrellas—Made of fine grade American taffeta; new mission wood handles;
July Clearance Sale price.....98c

50c Ladies' Lisle Gloves—2 button length, tan, gray and linen colors; broken line of sizes;
July Clearance Sale Price.....25c

PLAINFIELD'S NEIGHBORS

Whitehouse.

Mrs. Gilbert C. Melick, of Newark, and Mrs. Danforth F. Todd, of Bound Brook, returned to their homes Tuesday, after a visit of a week to their parents, Mr. and Mrs. William Fleming, in East Whitehouse.

Albert L. Fleming, of East Whitehouse, returned Tuesday from a vacation at Lake Hopatcong and went to Trenton to resume his duties as a traveling salesman for the American Tobacco Company.

Miss Dora Shampanore returned home in Washington, Warren county, Tuesday, after a sojourn of several months with relatives at Whitehouse Station.

William Shedden and family, of Princeton, are the guests of Rev. Dr. and Mrs. John T. Scott at the manse of the Presbyterian church at Lamington.

Walter Scott, of Plainfield, has been visiting his parents, Rev. Dr. and Mrs. John T. Scott, at the manse of the Presbyterian church at Lamington.

Irving Field, of Whitehouje, returned home Tuesday from a sojourn of eight months in the West. He spent most of the time in Colorado.

Mrs. Charlotte Felmly and Miss Cora Cox, of Newark, are spending a few days at the home of Mrs. Kate Wyckoff, near New Germantown.

The Misses Ruth Hall and Catherine Davis, of Whitehouse Station, returned home Tuesday from a visit to Mrs. Charles Hall at High Bridge.

Andrew Palmer, of Plainfield, is spending a vacation of two weeks at the home of his parents, Mr. and Mrs. Peter Palmer, at Lamington.

Mrs. Walter Tilden and Byron Dunham, of Plainfield, are visiting at the home of Robert B. Dunham, at Larger Crossroads.

Miss Gertrude M. Elliott, of Irvington, is spending a vacation of a week at the home of S. Preen, near New Germantown.

Miss Nina B. La Roe, of Somerville, is visiting her uncle and aunt, Mr. and Mrs. Samuel D. Skillman, at Whitehouse Station.

Joseph Thomas, Jr., and family, of Newark, are visiting at the home of his father, Joseph Thomas, at Bedminster.

Mr. and Mrs. William Morgan, of South River, returned home Tuesday, after a visit at Whitehouse Station.

Miss Ada Buck, of Whitehouse Station, is the guest of Miss Carrie Miller, at Califon for a few days.

Monte Wickoff, of East Orange, is the guest of his mother, Mrs. Mattie Wickoff, in East Whitehouse.

Miss Skillman, of Princeton, is the guest of her brother, John H. Skillman, at New Germantown.

The Gladstone baseball team will play Califon at Gladstone Saturday afternoon.

High Bridge-Califon.

The women of the High Bridge Reformed church are holding a rummage sale this week in the Taylor machine shop.

Hugh Brown, of East High Bridge, is recovering from an operation for appendicitis at St. Agnes Hospital, Philadelphia.

Mrs. Edward B. Bryan, of Irvington, visited her daughter, Mrs. H. M. Corson, East High Bridge, recently.

Russell R. Seal, of High Bridge, is spending his vacation at the Philhower farm near Mountainville.

John Bird, of High Bridge, has been suffering from an attack of rheumatism.

Miss Ida Wise, of Somerville, is visiting Miss Marian George, at Califon.

Miss Grace Seals, of Newark, is spending her vacation at High Bridge.

North Branch.

Miss Marie McConnel, of Mt. Carmel, Pa., is spending a part of her vacation at Neshanic Station. Formerly she was the principal of the public school there.

Mrs. Martin S. Anderson returned to her home at Whitehouse Station Tuesday, after a visit to her daughter, Mrs. D. C. R. Huff, at Neshanic Station.

The Misses Mabel Staats, of South Branch, and Viola Diehl, of Frankfort, are the guests of Mrs. George C. Hoagland, at her home, near Neshanic.

Mr. and Mrs. David T. Lane and family, of Somerville, are visiting at the home of William C. Lance, at Burnt Mills, near this place.

Mr. and Mrs. Frederick Braun returned to their home at Lamington, yesterday, after a visit to John J. Braun, in Elizabeth.

Mrs. William J. Edgar is entertaining her sister, Mrs. J. W. Mulford, of Elizabeth, at her home, at Neshanic Station.

Miss Pauline McDowell, of Newark, is spending a vacation of a week at the home of Benjamin McDowell, at Lamington.

Miss Jennie Tingley, of South Branch, has gone to Pineville, Pa., to spend a week at the home of Miss Elsie Earl.

Edgar Craig and family, of Hoboken, are visiting at the home of Henry Craig, near Lamington.

Mr. and Mrs. Andrew Todd, of Newark, are visiting at the home of James Hall, at Neshanic.

Charles McDowell, of Newark, is visiting at the home of William C. Lane, near this place.

Hunterdon County.

Mrs. C. B. Foreman and children, of Baltimore, are spending the summer at the home of Mrs. Foreman's parents, Rev. and Mrs. W. S. T. Metzger, in Glen Gardner.

After spending several months in Boston, Miss Amanda Van Syckle has returned to the home of her parents, Mr. and Mrs. Andrew Van Syckle, in Spruce Run.

Owing to the absence of the pastor, Rev. Stanley Haverly, there will be no services in the Spruce Run Lutheran church next Sunday.

Mrs. Henry Korwin and two children, of Brooklyn, are spending the summer in Glen Gardner, at the home of Mrs. George Boxold.

Mrs. Frederick Woodruff, of Easton, Pa., is spending a few days at Spruce Run, the guest of Mr. and Mrs. George Reed.

William and John Metzger have returned to their homes in New York after a stay with their parents in Glen Gardner.

Voorhees N. Seals, who has been spending a few days in Glen Gardner, has returned to his home in New Castle, Del.

Miss Margaret Burks, of Boston, is staying at the home of Mrs. J. D. Siegfried, in Glen Gardner.

Miss Helen E. Willever, of Washington, is the guest of Miss Lillian Reed, at Spruce Run.

George Boxold has returned to his home in Brooklyn after a stay in Glen Gardner.

—It's the bee in a bonnet that realizes a fool and his honey are soon parted.

Somerville.

Announcement has been made of the wedding of Miss Hazel Swinburne Woods, daughter of Rev. and Mrs. E. A. Woods, formerly of this place, but now of Berkeley, Cal., and Dr. Lewis W. Hackett, July 1.

Members of the Girls' Club of the Second Reformed church started yesterday for Neshanic, where they went into camp for two weeks. Mrs. Miller is in charge.

Miss Ruth L. Ische and Ralph and Harold Thomson, of Middlebush, are spending the summer in New York State.

Miss Emma Shuppe has returned to Boston after a visit to Mr. and Mrs. John D. Easton.

Miss Ethel Meredith, of East Main street, is entertaining Miss Pearl Dankel, of Roselle.

Misses Elizabeth Van der Veer and Josephine Brown sailed for Europe last week.

Harry L. Dietz and daughter are on a vacation in a bungalow at North Branch.

Walter Barnes and Frank Brokaw are at Lake Hopatcong for two weeks.

Frances S. Van der Veer and family have gone to Block Island for a month.

Miss Mabel Case has returned from a week's stay at Morristown.

Mrs. P. C. Van Nuys returned yesterday from Lake Hopatcong.

Miss Anna Jameson is spending a month in the Catskills.

'Plains & Fanwood.

The "Big Eight" will hold its annual excursion on Tuesday. Besides the Baptist and Episcopal churches, of Scotch Plains, the churches of Westfield and Cranford will go.

Mr. and Mrs. A. D. Shepard, of The Gables, are sojourning for a time at their Lodge in the Catskill Mountains.

Mrs. Edwin Fancher and children, of the borough, are spending a week with relatives in Hunterdon county.

The B. Y. P. U. will hold its annual picnic in Johnson Grove Friday afternoon and evening.

Mr. and Mrs. Thomas Walsh are entertaining Miss Alice Johnson for the week.

Miss Emma Jahn is visiting her sister, Mrs. Charles Becker, of Lebanon.

North avenue, between Westfield and Fanwood, is being macadamized.

Howard Smith is visiting his grandmother, Mrs. Louis Coddington.

Miss Ida Bopp is entertaining her cousin, Carl Sudder, of Elizabeth.

Jack Meggy is visiting his aunt, Mrs. J. C. Allen, of New York.

The Todd homestead on Martine avenue is being remodeled.

Dunellen & Vicinity

Miss Sarah Cole, of Washington avenue, has returned from a visit in the Berkeley valley, Morris county Miss Bertha Spencer of the valley, came to Dunellen with Miss Cole as the latter's guest.

Mrs. John Wilson expects to move from her present home on Grove street to her new home on Lincoln and Dunellen avenues, about August first.

Harry Titsworth has returned from Atlantic City greatly improved in health. He was accompanied by his mother, Mrs. Staats Titsworth.

Mrs. G. Neighbor and Miss Jeannette Neighbor left today for a two weeks' stay at Ocean Grove.

The farmers of Dunellen all have a "steeplechase" smile since the rain yesterday.

Mrs. Charles Vail, of Washington avenue, is enjoying a two weeks' vacation.

Samuel J. Johnson, of Somerville, was in town on business yesterday.

Former Mayor W. A. Sanford is ill at his new home in Westfield.

John Hill has returned from a sojourn at Atlantic City.

Alice O'Connor has returned from a visit in Jersey City.

Frank Brockart has purchased an automobile.

Bound Brook.

Wm. R. Love has resigned his position at Gano & Byers grocery and is now employed at the Johns Manville plant at Finderne, as night watchman.

Rural Mail Carrier Jas V. N. Polhemus enjoyed a vacation yesterday. Sub. Carrier Benj. H. Giles served the patrons of Route No. 1.

Miss Mary C. Voorhees, of Beechwood Heights, is spending a week with friends at Grymes Hill, Staten Island.

Miss Helen Telfer has returned to her home on Vosseler avenue, after spending some time at White Plains, N. Y.

Miss Jennie Jesperson, of Brooklyn, is visiting Mr. and Mrs. Peter Johnson, of Creighton Manor.

South Bound Brook Fire Co. No. 1 will meet in the fire house at 8 o'clock tomorrow evening.

Wilmot W. Crouse, of East Bound Brook, is spending a few days with relatives at Philadelphia.

Frank Whitney, of Greenbrook, has purchased the Fisher farm, near Manion's Hotel.

Mrs. Geo. B. Randolph, of Weston, is spending a few days with Charles M. Randolph.

Miss May Higgins is spending a few days at Cape May.

South Plainfield.

Mrs. Dennis Harlow and daughter, Nellie, have returned from Plainfield, where they have been visiting for the past week.

Joseph Lynch, of Elizabeth, is spending a few days with his aunt, Mrs. P. F. Kaine, of Lakeview avenue.

Bernard Bittner has returned from a visit with his brother, Edward Bittner, of Bethlehem, Pa.

Edward Teeple has returned from a two weeks' visit with relatives at Hartford, Conn.

Mr. and Mrs. Charles Thornton have been entertaining relatives from Caldwell.

Miss May Bohl, of Newark, has been visiting her sister, Mrs. Albert Randolph.

CHRISTIAN FIELD.

The Young People's Christian Endeavor Society, of Hope chapel, will conduct the services at the Rescue Mission tonight at 8 o'clock.

Alfred Everett will entertain the Christian Endeavor Society of Warren chapel at a watermelon social at the chapel, tonight. There will also be an informal program.

The Baraca Bible Class of the Temple Baptist church has elected these officers: President, David Rockefeller; vice president, William LaRue; secretary, Charles Smith; treasurer, Ira LaRue.

CARNIVAL IS PLANNED.

Rahway, July 11.—Plans are being made by the members and different organizations of St. Mary's parish for the anual carnival on the church grounds on August 8, 9 and 10. The attractions which proved so popular and successful last year will be arranged for the coming celebration.

PERSONAL.

Mrs. Lemuel E. Hart, of [illegible] Front street, is sojourning at Asbury Park.

Irving Manley, of East [illegible] street, who has been staying at Ocean Grove, returned today.

Miss Emma K. Kotte, of West Seventh street is sojourning for a time at Dixville Notch, N. H.

Councilman and Mrs. F. E. [illegible]gatt, of West Eighth street, are sojourning in Connecticut.

Mrs. C. E. S. Bellows, of Woodland avenue, has returned from New Hampshire, where she has been sojourning.

Mr. and Mrs. F. G. Sherman, of Woodland avenue, are spending the summer at their camp near Pulaskie, N. Y.

Mrs. Harry S. Potter, of El Paso, Texas, is visiting her parents, Mr. and Mrs. William A. Woodruff, East Second street.

Rev. and Mrs. J. O. McKelvey prior to going on their vacation will hold an "at home" at Warren chapel Friday night, July 19.

David Scott, of the Walter Scott Printing Machine Company, has returned from an extended business trip through the west.

Mrs. L. M. Bird, of Summit avenue, is spending a week with her daughter, Mrs. C. B. Pope, at the latter's cottage at Ocean Grove.

Miss Alida Thompson, of Staten Island, who has been visiting her brother, Frederick S. Thompson, West End avenue, has returned.

Mrs. Stanley E. Gunnison, of East Seventh street, is improving nicely at her home from an operation performed at Muhlenberg Hospital.

Mrs. John Sieguist, of 1209 South Second street, left Saturday for a three months' sojourn in Europe. She will visit Holland, Germany and Switzerland.

Dr. C. A. Gesswein, of The Bristol on West Front street, is taking a special course of study in diseases of women and children at the New York Post Graduate School and Hospital. He goes to New York Monday Wednesday and Friday afternoons.

NEW FINANCIAL PLAN FOR TOWN OF MONTCLAIR

Bankers of Montclair have formed the Montclair Clearing House Association and chosen its officers. Only one other municipality in the State—Trenton—has such an association.

The officers of the Montclair organization are as follows: President, Ralph Crane, vice president and treasurer of the Montclair Savings Bank; vice president, Frederick W. Dunbar, president First National Bank of Montclair; secretary, Charles H. DuBuisson, assistant cashier Bank of Montclair.

The officers are now working on the details of procedure which, when completed, will be presented to the officers of all the banking institutions for approval.

It is intended at first to include in the association only the six financial institutions in Montclair. These are Bank of Montclair, Montclair Trust Company, Montclair Savings Bank, First National Bank of Montclair, Essex National Bank of Montclair and Essex Title Guarantee and Trust Company. The facilities afforded for local clearances will afterward be extended to other banking institutions of adjoining municipalities should such institutions desire to join. For many purposes, it is said, Montclair, Caldwell, Glen Ridge and Bloomfield, with adjoining places are practically one territory.

It is believed that the two national banks in Caldwell, the one in Glen Ridge and the three financial institutions of Bloomfield will eventually join Montclair in the clearing house plan.

DUGAN PROMOTED.

Colonel H. M. Reading yesterday appointed Fred T. Dugan as first lieutenant and battalion adjutant of the Second Regiment. Mr. Dugan was formerly second lieutenant battalion quartermaster and commissary.

ADVERTISED MAIL MATTER

E. H. Bird, P. M.

Plainfield, N. J., July 8, 1912.

Alston, Miss Martha
Beekman, Mr. and Mrs. John H.
Boggs, Miss Mary
Burke, Mr. J. F.
Bencsick, Miss T.
Butler, Mrs. E. G.
Ball, Miss Mary
Coffin, Jr., Mr. J. S.
Cuff, Mr. Lewis
Cromwell, Mrs.
Coles, Mrs. E.
Campbell, Mrs. E.
Conrad, Mrs. Hicks
Culver, Mr. G. H.
Cruikshank, Mr. Ed. A.
Chadbourne, Mrs. F. J.
Dalby, Miss Daisy
Davis, Miss Marg.
Fisher, Jr., Mrs. George H.
Farrell, Mrs. Ellen
Fagerstrom, Mr. L.
Francesco, Mr. C.
Goddard, Dr. H. H.
Giles, Mr. J. C.
Gardener, Mr. John
Gibbs, Dr. J. R.
Gonsalman, Miss M.
Holbig, Mr. John
Hill, E. F.
Henderson, Mrs. E.
Hatfield, Mr. J. B.
Hart, Mrs. E. L.
Hayward, the Misses
Irving, J. C.
Johnson, Miss L.
Johnson, Mr. W.
Johnson, Mr. H.
Johnson, Miss M. E.
Kennedy, Mrs.
McLennan, Mr. W.
McWilliams, Dr. C. A.
Maton, Mrs. D.
Miller, Mrs. E. B.
Miller, Mrs. Leslie
Montanye, Mr. C.
Murrayll, E.
Mulford, Mr. R.
Nelson, Miss Jennie
Mains, Miss Eliza.
Matthews, Mr. C.
Martin, Mrs. A. W.
Neuman Bros.
Parkinson, Miss R.
Peace, Miss
Parry, Mrs. J. F.
Rockefeller, Mr. H.
Reed, Mr. O. S.
Reed, Mrs. Mary
Smith, Miss Lulu
Smith Eng. Co.
Severinger, Miss E. T.
Stewart, Mrs. Nora
Todd, Mr. Arthur
Thomson, Mr. W. M.
Thoores, Mrs. L.
Vande Water, Miss
Vanhorn & Sawtel
Williamson, Mrs. M.
Whalen, Joe
Walsh, Miss Annie
Wilber, Mrs. H.
Williams, Mrs. Geo.
oYunge, Mr. Leslie
Zettingren, Froken Elizabeth

"Please say advertised."

The Celebration of Our Anniversary Scores A Well Merited Success

Hundreds Attended Saturday, Sharing in the Dozens of Remarkable Values Offered in all Departments.

And today and tomorrow we shall continue to celebrate in the same manner—by giving out-of-the-ordinary values in every section of the store. By lowering prices in a manner that MUST AND WILL CONVINCE YOU that our statements regarding the values offered in this birthday celebration are bonafide—that they tell of ACTUAL PRICE REDUCTIONS.

We want to show our appreciation of your patronage in a practical and worth-while manner—in a way that will appeal to your purse rather than to your fancy. Therefore we offer these remarkable bargains in all departments—bargains that will remind you pleasantly of the store and the occasion.

Our Free Birthday Gifts-- REMEMBER TO BRING YOUR CIRCULARS WITH YOU

Gift numbers are changed each day—if you don't see your number displayed today, it may be tomorrow, so be sure and pay us a visit.

Ten different numbers for each day (80 in all) have been drawn by Mr. Fort, of the Daily Press, and if your circular has one of those numbers you are entitled to a gift. So visit the store each day of the Sale and see if your number is displayed—if it is that gift is yours free.

OUR STORE WILL CLOSE AT 5:30 P. M. DURING THE WARM WEATHER.

Believing that it will be for the benefit and comfort of our patrons and our salespeople we have decided that during July, August and September instead of opening the store at 8:30 and closing at 6 we will **OPEN THE STORE AT 8 A. M. AND CLOSE AT 5:30** thus giving an extra half-hour in the cool of the early morning for you to shop in.

Trade For Your Money at the

Tepper's

PLAINFIELD, NEW JERSEY

WE CLOSE AT 12:30 O'CLOCK SATURDAY.

AN UNCOMMON OPPORTUNITY

for this week. We are offering the balance of our REFRIGERATORS at low prices. Not many to choose from but we may have just the style you want and you get a bargain.

Prices begin at.....$9.75 to $40.00

NOW'S THE TIME TO BUY

your PORCH FURNITURE. Everybody wants to be out doors this hot weather, and if you are not supplied with all the PORCH and LAWN FURNITURE you need these prices will interest you.

REED PORCH ROCKERS, MAPLE FRAMES.....$ .90 to $2.85
"OLD HICKORY" CHAIRS AND ROCKERS.....$2.00 to $4.25
WHITE CEDAR CHAIRS AND ROCKERS.....$3.00 to $4.00
RED HAMMOCKS.....$4.00 to $9.75

POWLISON & JONES

149-151 E. Front St. Plainfield, N. J.

Closed Friday night and Saturday at 1 p. m.

THE DAVID STRAUS Co

583-587 BROAD ST. 21 & 23 PARK ST.

NEWARK, N. J.

Sale Prices on Women's and Misses Outergarments

WHITE SERGE AND COLORED TAILORED SUITS

$12.98 Values.....$4.98
$17.98 Values.....$9.98
$25.00 Values.....$12.98
Slip on Rain Coats; $2.98 garments.....$1.69
Women's and Misses' Cloth Coats, $10.98 values at $5.98
Wash Dresses now at the following prices—89c, $1.39, $1.98, $2.98, $3.98.
Silk Dresses—$7.98 values, at $3.98; $20 values, at $9.98

CHILDREN'S DEPARTMENT

Wash Dresses—Sizes 6 to 14, value 79c, at.....49c
Tots' Pongee Coats, sizes 2 to 8; $4.98 values at $2.00; $2.98 values at $1.00.

USE PRESS WANT ADS

EXECUTOR'S SETTLEMENT—Notice is hereby given. That the account of the subscriber, Executor of Sophia S. Thomas, deceased, will be audited and stated by the Surrogate, and reported for settlement to the Orphans' Court of the County of Union, on Wednesday, the twenty-fourth day of July next.
Dated June 19, 1912.
EDWARD L. HAND.
W. R. CODINGTON, Proctor. Fees $1.20
6 20 5 th

EXECUTOR'S SETTLEMENT. Notice is hereby given. That the account of the subscribers, executors of Edmen W. Pack, deceased, will be audited and stated by the Surrogate, and reported for settlement to the Orphan's Court of the County of Union, on Wednesday, the thirty-first day of July next.
Dated June 26, 1912.
LEONOR F. LOREE.
JOHN H. VAN WINKLE, JR.
6 27 5 oaw-th Fees—$4.20

ASSIGNEE'S SETTLEMENT. Notice is hereby given. That the account of the subscriber, Assignee of Harry K. Lister, will be audited and stated by the Surrogate, and reported for settlement to the Orphan's Court of the County of Union, on Wednesday, the thirty-first day of July next.
Dated June 27, 1912.
CHARLES M. DOLLIVER.
CHARLES J. McNABB, Proctor.
6 27 5 oaw-th Fees—$4.20

TRUSTEE'S SETTLEMENT. Notice is hereby given. That the account of the subscriber, Trustee under the will of Joanna K. Maxson, deceased, will be audited and stated by the Surrogate, and reported for settlement to the Orphan's Court of the County of Union, on Wednesday, the thirty-first day of July next.
Dated June 26, 1912.
EUGENE H. HATCH.
6 27 5 oaw-th Fees—$4.20

E. B. MAYNARD'S

Tonsorial Parlors. Electrical Massage for Face and Hair. First-class Work. Children's Hair Cutting a Specialty.
Tel. No. 764-R. 141 North Avenue

ON YOUR WAY

to the station step and see Alex Stills, the Barber, who has opened an up-to-date shop on Depot Park, near Eastbound Station. Special attention to children. 'Phone 822-J.

MISS KATHERINE FORCE.

Mrs. Astor's Sister Reported Engaged to Stockbroker.

MISS FORCE TO WED?

Rumor That Mrs. Astor's Sister Is Engaged to Broker.

New York, July 11.—The rumor of the engagement of Miss Katherine Force, the sister of Mrs. John Jacob Astor, has appeared again both here and in Newport, and this time it appears to be authentic. It is said that Mrs. Astor and Miss Force's parents have confirmed the report and have named Henri C. Harnickell, a young broker and banker who lives in Brooklyn.

Miss Force, who is nineteen years old, has been wooed by Mr. Harnickell ever since the first of the year, and during the last two months the young broker has been at the Force home almost every day.

No plans for the wedding have been announced, but it is probable that it will be a quiet ceremony, as both families are in mourning.

NO ALIMONY FOR WIFE WHO LIVED INDEPENDENT

Because Mrs. Yetta Melyer Sahn, of Manhattan, lived for upwards of two years without support from Israel Sahn, a tailor, of New Brunswick, she will have to do without alimony, pending the trial of a suit for divorce which Sahn has brought against her on the ground of desertion.

Vice-Chancellor Stevens so decided when Judge Hahn applied for alimony in Mrs. Sahn's behalf, but he allowed a counsel fee of $50.

The Sahn wedding took place in New York, March 26, 1910, and Sahn took his wife to his home at 139 Neilson street, New Brunswick, and introduced her to his nine children by a former marriage as their "new mamma." The "children," some of whom were adults, didn't take kindly to the new Mrs. Sahn.

—Quoter—"Ajax defied the lightning." Guzzler—"I'll bet it wasn't Jersey lighting."

TAFT AND TEDDY ROUNDLY BERATED

Prohibitionists' Convention Has Lively Opening.

DR. HOWARD MAKES ATTACK

Says That Roosevelt Is Least Desirable of All Candidates and That President Taft Has Surrendered Abjectly to the Liquor Interests of Nation.

Atlantic City, N. J., July 11.—A bitter arraignment of Theodore Roosevelt, William Howard Taft, the Democratic, Republican and "Bull Moose" parties by Dr. Clinton N. Howard of Rochester, N. Y., temporary chairman, and defeat of the plans of Oliver W. Stewart, insurgent, featured the opening session of the national Prohibition convention here on the Steel pier. One thousand delegates participated. Chairman Howard's attack on Roosevelt caused immense enthusiasm.

"This much talked of progressive Roosevelt party is not needed," he said. "We already have two whisky parties. That's too much. From our standpoint Roosevelt is the least desirable of them all, because of his record, public utterances and confessed personal habits.

"Posing as the 'Thou shalt not steal' candidates because his partisans were not preferred over those of President Taft in the convention, he brazenly boasts that he stole the isthmus of Panama from Colombia and then let congress debate it afterward. If the Chicago convention turned the same trick they took their cue from his actions. His title to the Panama strip was as good as the stolen Taft credentials in the hands of the boss made delegates, and no better.

"Stealing is stealing, Mr. Roosevelt. When you taught that the end justified the means you gave every thief a passport to heaven."

Of President Taft he had to say:

"No other president since the foundation of this government has surrendered more abjectly to the liquor interests of this nation than William Howard Taft. His record is too recent, familiar and odoriferous to require review in this intelligent presence."

WANTS DEEPER CHANNEL.

Camden Seeks to Improve Water Front and Extend Pier Line.

Camden, N. J., July 11.—A delegation of business men from this city and wharf and river front owners visited the office of Major Herbert Deaykne, government engineer for the district of Philadelphia, and requested that government clear a thirty-four foot channel along the Camden river front and extend the pier head line 300 feet westward so that modern piers of sufficient length can be constructed.

Included in the delegation were Mayor Charles H. Ellis of this city, representatives of the New York Shipbuilding company, the Pennsylvania railroad ferries and other big Camden concerns.

MORE TYPHOID IN WOODBURY.

Another Case Reported in New Jersey Town, Making Eleven.

Woodbury, N. J., July 11.—The city council deferred action on the water question which has arisen since the outbreak of the typhoid fever until the state board of health inspectors report.

One new case of typhoid was reported, making eleven since Saturday night. Another development was the stopping of the delivery of milk by one dealer. It was declared that the milk was not up to standard. Eight of the nine members of the council favor building a filtration plant. A petition urges artesian wells.

MAYOR'S WIDOW SUES.

$25,000 Asked For Train Accident at Ridgefield Park.

Hackensack, N. J., July 11.—Damages in the sum of $25,000 will be asked of the New York, Susquehanna and Western railroad by the widow of the late Mayor Carl Schulz of Ridgefield Park, who was killed by a train Feb. 17 last.

Papers in a suit for damages were filed with the county clerk.

Some Cackle Over Largest Egg.

Newton, N. J., July 11.—Surpassing all previous efforts in the line of egg raising in Sussex county, G. W. Saunders holds as the record an egg said to measure 9.5 by 7.5 inches. The egg was laid by one of his white leghorns, he declared. It had a soft shell and will be preserved in alcohol for exhibition.

Fresh Air Veteran Going Yet.

Newark, N. J., July 11.—George Clinton Paybe, having celebrated his one hundredth birthday, went back on his route as a book agent, insisting he was "good for twenty more years." Fresh air did it, he said.

Curious Death Custom in Fiji.

The Fijians believe that in case a marriageable youth or maiden dies without having gone through with the elaborate nuptial knot tying ceremony of the islands his or her soul is doomed to wander about forever in an intermediate region between heaven and hell. When any one dies—man, woman or child—a whale's tooth is placed in the hand of the corpse, the missile to be thrown at the tree which stands as a guidepost to point out the road that leads to heaven and the one that leads to hell.

FREE

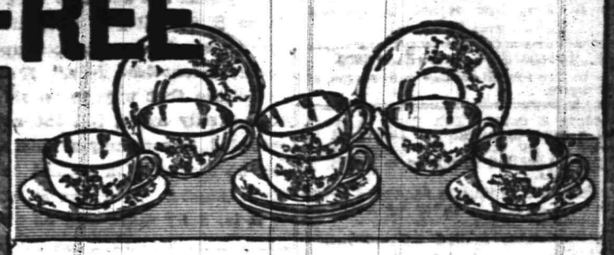

SIX CUPS AND SAUCERS

Of serviceable semi-porcelain ware, daintily decorated with floral design and gold edge, large size—light weight, GIVEN FOR 50 COUPONS

OCTAGON SOAP and POWDER

A liberal offer for a limited time.

CAN BE OBTAINED AT
LA RUE REALTY CO.
152 North Ave., Plainfield, N. J.

The experience and reputation of a century old house stand behind the manufacture of

OCTAGON SOAP

—not a labor saving but a clothes saving soap.

COUPON

For this coupon and 5 cents your grocer will give you
ONE CAKE OCTAGON SOAP
and one FREE package
OCTAGON SOAP POWDER
Regular retail price 5 cts. each.

This advertising offer enables you to test for yourself the excellent washing qualities of OCTAGON SOAP and OCTAGON SOAP POWDER—at one half the regular cost.

Customers Name.....

GROCER: We will redeem this coupon when properly signed by your customer, at 5 cents. Give it to our salesman or mail it to

COLGATE & CO., Dept. C. G. S., P. O. Box 645 New York

RAILROADS PLEAD NOT GUILTY OF BOY'S DEATH

New Brunswick, July 11.—Pleas of not guilty were entered by three railroads yesterday before Judge Peter E. Daly to a charge of manslaughter resulting from the death of Daniel Coyne at South Amboy on January 23. A similar plea was made by L. L. Berry, superintendent of the New York and Long Branch Railroad.

Lawyer Alan H. Strong pleaded for the Pennsylvania and Lawyer John S. Applegate for the Central and Long Branch railroads. All three operate the road at this point.

Coyne was the son of an engineer employed on the New York and Long Branch Railroad. He was carrying lunch to his father, an engineer of the Central Railroad of New Jersey, when a Pennsylvania train ran down and killed him. The grand jury investigated the tragedy and returned indictments on the ground that the railroads were negligent in operating trains on the right of way of not properly safeguarded.

COULDN'T SAVE MOTHER, VICTIM OF EXPLOSION

Farmingdale, July 11.—Pouring kerosene oil in a lighted stove resulted in the death Tuesday night of Mrs. James Cox, of this place. Her eight-year-old son, James, received terrible burns on his body and is in a critical condition.

The Cox family moved to this place two days ago. Wishing to prepare a quick evening meal for her husband, who had not returned from his work, Mrs. Cox tried the oil to hasten the flames in the kitchen stove. The fire jumped up and entered the can, exploding it and setting fire to Mrs. Cox and the kitchen.

Attracted by her screams, her little son beat his mother's burning skirts, his clothes also taking fire. Neighbors rushed to their aid. Clarence Shafto, with a fire extinguisher, put out the fire, but not before Mrs. Cox and the boy were unconscious.

Dr. S. G. Williams was summoned and took the victims to the Long Branch Memorial Hospital by automobile. On the way to the hospital Mrs. Cox died. Her son James is in the hospital, one side of his body, hands and face being terribly burned. The doctors think he has a chance for recovery.

PLAN FLAG PRESENTATION.

Freeholder J. Hervey Doane, representing the county board of freeholders, and Dr. W. H. Murray, the governors of Bonnie Burn Sanitarium, held a conference with representatives of Watchung Council, Knights of Columbus, yesterday, regarding the presentation of an American flag to the sanitarium. The presentation will take place early in September, the exact date to be announced later.

TAX EXEMPTION CASES ARE DECIDED

Trenton, July 11.—Four memoranda handed down by the State Board of Equalization Tuesday disposed of appeals by religious, charitable or educational institutions claiming exemption under the revised tax act of 1903. In three cases the board dismissed the appeals, while in the fourth it held that part of the property involved should have been exempted.

The appeals dismissed were those of Stevens Institute of Technology at Hoboken; the Ocean Grove Campmeeting Association, at Ocean Grove, and Christ church, at Middletown, Monmouth county. The appeal sustained in part was that of St. Francis Sanitarium, in Rockaway Township, Morris county.

The exemption sought by Stevens Institute was on the building known as Castle Stevens and about four and a half acres of land surrounding it. The only question involved in the appeal was whether the property was actually used for purposes that would entitle it to exemption at the time the tax against it was laid for the year 1911 when possession was gained. The board held that it was not actually so used until the students returned in September.

The appeal of Christ church of Middletown, brought up the assessment upon six small houses, all owned by the church, and representing the investment of an endowment received by the church under the will of William Leeds, executed by him in 1735.

The board held it to be a settled rule in this State that the word "endowment" does not, in the sense of the tax act, include real estate. The board said:

"The buildings against which the assessment under review was levied are occupied as dwelling houses by tenants who pay rent to the church. The buildings are, therefore, not used exclusively for charitable purposes."

In the case of the St. Francis Sanitarium, the board ordered that the assessment fixed by Rockaway Township be reduced to $10,820. The property consists of 203 acres of land, a church, a parsonage, a convent, several buildings used for sanitarium purposes and a number of farm buildings.

The evidence showed that the institution is employed chiefly in the care and treatment of suffering humanity and that persons unable to pay are treated gratuitously.

From these facts the State board was satisfied that the institution was entitled to exemption upon the bulk of its property and the land necessary to its fair enjoyment. It found that five acres of ground was necessary for that purpose, but sustained the tax against the remaining 198 acres. All the buildings except a few structures used for farm purposes, were also ordered to be exempted.

—None are so blind as those who swallow flattery.

Plainfield Daily Press

Published Daily except Sunday, by the PLAINFIELD PRESS COMPANY, 105 North Avenue.
Entered at the Plainfield, N. J., Post-office as Second Class Mail Matter.

Leslie R. Fort and Ralph L. Morrow, Editors and Managers.

TELEPHONE PLAINFIELD 1300.
Private Branch Exchange connecting all departments.

Two cents a copy. Ten cents a week. $5.00 a year in advance. Delivered by carrier or by mail. No extra charge for papers mailed to points in the U. S. and Canada.

Any subscriber failing to receive a single issue will confer a favor by notifying the business office.

Advertising rates mailed on application.

Copy for change of Advertisements to ensure change for same day must be at the office by 9:00 a. m.

July 11 In American History.

1774—Sir William Johnson, famous New York pioneer and Indian manager, died; born 1715.

1804—Alexander Hamilton killed in a duel by Aaron Burr; born 1757.

1884—Nomination at Chicago of Cleveland and Hendricks.

1898—Bombardment of Santiago concluded; last gun of the campaign fired.

1909—Professor Simon Newcomb, noted astronomer, mathematician and traveler, died in Washington; born 1835.

1910—Henry Dexter, art patron and philanthropist, died; born 1812.

ASTRONOMICAL EVENTS.

(From noon today to noon tomorrow.) Sun sets 7:32, rises 4:39. Evening stars: Mars, Jupiter, Mercury, Venus. Morning star: Saturn.

Plainfield, N. J., July 11, 1912.

AN IMPORTANT DECISION.

If a decision handed down by the New York Public Service Commission is sustained by the courts of that State, the greatest blow yet struck at what promises to be one of the worst trusts in the country has been dealt. The decision involves the combination of the New York Telephone Company, or the phone trust, and the Western Union Telegraph Company, with an idea of trying to divert business from the Postal Telegraph Company, and thus stifle or kill the healthy competition in telegraphic service. In New York State, as in New Jersey, if a telephone user asks for a telegraph office, the telephone central arbitrarily connects the Western Union, and wherever possible diverts business to that company's lines.

Naturally the Postal Telegraph Company entered a protest to the up-State Public Service Commission against this practice, alleging that it is unfair to accept a telegram by telephone without asking what company is wanted, being, to a certain extent, an action in restraint of legitimate business, so far as the Postal company is concerned. They argued that the operator should ask the subscriber which telegraph office is wanted and the commission sustained their contention. It is said that the result of the protest has been such that the action will now be taken into every State where there is a utility commission.

In its complaint, the Postal has been upheld at every point in the decision rendered. It was decided that the use of the word "Telegram" as a call word for the Western Union is discriminatory and unjust, and the telephone company is ordered to discontinue the use of the word to designate the Western Union or any other company. It is also directed that the telephone company shall no longer advise patrons which service to use, or in any other way show partiality.

In our opinion the New York Telephone Company is the one public service corporation that needs attention from the utilities commission of every State wherein it operates, and such decisions as the one just handed down should have a wholesome effect. It has been pointed out that the rates charged by this company about here, where there is no competition, are much higher than where it has competition, and that it makes rules which it does not think of making where its lines are paralleled. The breaking up of the combination with the Western Union Company should be accomplished in every State, and then it might be well to turn attention to the rates charged the public in localities where there is no competition, as compared with where the competing lines are strong. There is no field for investigation which would be of more benefit to the general public than an investigation of telephone charges.

We know of few organizations which do better work than the Society for the Prevention of Cruelty to Animals, and yet the action taken yesterday by an officer of that society at Asbury Park is such as to bring ridicule upon the many members who are striving to really accomplish good for the suffering beasts. On the boardwalk at Asbury Park is a so-called "flea circus." An officer of the society sent the agent to visit it, because of an alleged complaint that cruelty was being practiced upon the "poor, defenseless fleas." It is hard to believe that anyone would make such a silly move, but the action is recorded, as seriously as such a thing can be recorded, in several of the State papers. Is a flea an animal? If it is, a fly must also be one, and every time we "swat the fly" we lay ourselves open to prosecution, on the theory that by so swatting we may hurt the fly's feelings, or perhaps injure him, but not enough to prevent him from getting away. Such action as that at Asbury Park makes the splendid society which was used as a means of getting publicity for this one member, the laughing stock of the whole State, and incidentally will greatly impair the efficiency of the particular branch of which the complainant is a member.

It is with much pleasure that we acknowledge the receipt of a check from E. T. Barrows, who contributes $2, making up the deficit for the "safe and sane" Fourth of July celebration, and $5 to be added to the Daily Press fund for the King's Daughters' Baby Camp. To the hundreds of Plainfielders who are enjoying the cool breezes at mountain resorts or on the coast, we beg to call attention to the needs of the Baby Camp. At that worthy institution on the mountain slope, the babies of the poor are given every comfort during the most trying season of the year and when it is borne in mind that the thermometer has been hovering around the 100 degree mark here for several days the necessity for the camp's existence is readily understood. In order to maintain this charity through the season, at least $600 is needed at once. Contributions sent to this paper are promptly acknowledged in its columns and as quickly transmitted to the Camp committee for immediate use.

One thing that the average man—no, we did not say woman—objects to at this season of the year is "advice." But, nevertheless, here are some rules as to how to make oneself as comfortable as possible when the mercury is playing tag with the 100 degree mark: Loaf and sleep every opportunity; wear lightest weight clothes and underwear, not wool; drink cool, not iced, drinks; be moderate in everything, and don't worry; don't drink alcohol; don't keep on looking at the thermometer; don't eat meat; don't sit under an electric fan and don't think how hot it is.

For the first time in many months nothing important enough happened yesterday in politics to get it on the front page of the papers this morning. It is a welcome relief to take up an exchange and read about the splendid work being done by the American athletes abroad, and to know when you are reading it that the newspapers are telling the truth, and are not printing stories twisted to fit their own way of thinking, as has been the case with the political stories for the past few months. The truth, so far as the New York press is concerned has been absolutely forgotten in at least fifty per cent. of the semi-editorial articles which they have printed about the national situation.

The Lorimer verdict is expected today. If that much abused, lofty-minded statesman should be made to suffer the outrage of expulsion from the United States Senate it would not be so bad after all. "Every cloud has a silver lining" and who knows but that with all time at his disposal, the Honorable Bill could not render a patriotic service as chairman of the National Committee. His work in Illinois certainly entitled that terribly misjudged statesman to some recognition.

COMING EVENTS.

- Unity Lodge, K. of P., install officers at 8 p. m.
- Plainfield Lodge, Order Moose, meet at 8 p. m.
- Lecture on Mosquitos at Y. M. C. A., 8 p. m.
- Borough Council meets at 8 p. m.
- Festival Temple Baptist church, evening.
- Franklin Council, No. 41, Jr. O. U. A. M., installs officers, 8 p. m.
- Watermelon Social, Warren Chapel, evening.

L. Y. Sherman A Man Like Lincoln

ILLINOIS is about to reproduce in the councils of the government at Washington the Abraham Lincoln type of citizen and statesman.

Lawrence Y. Sherman, whom most of his friends call Larry Sherman, will be elected to the United States senate early next year unless there is a political cataclysm in November. By a plurality of nearly 50,000 votes the Republican electorate of Illinois expressed its preference for Sherman over Shelby M. Cullom for the senatorial term beginning March 4, 1913.

Even if the state of Illinois should be Democratic by 150,000 on the presidency in November it is said that the Republicans will have a majority of the legislative vote on joint ballot and will be able to elect a man of their party to the United States senate. There will be a considerable number of holdover Republican state senators.

Between Lincoln and Sherman the parallel is almost startling in its fullness. The two personalities touch at many points. The physical likeness is striking. The life of the one suggests the life of the other in many respects.

Abraham Lincoln was distinctive for the sad expression of his face in repose. Sherman's face is a face of sorrow. Lincoln's eyes were deep set, his cheeks sunken and heavily lined. So are the eyes and cheeks of Sherman. Lincoln was very tall and angular. Sherman is angular, but of average height.

Lincoln was careless of his personal appearance. Sherman is remoged to the nth power from a Beau Brummel. Lincoln preferred the garb which made him one with the everyday life and habits of his less famous neighbors. Sherman would rather be licked than put on evening clothes. A few years

LAWRENCE Y. SHERMAN.

ago he never had worn a "dress suit." If he has one today it is safe to wager he bought it and uses it under protest. More than one function of state he has avoided because he hated to dress up and because he was not freakish enough in his tastes to wish to be conspicuous for unconventionality.

Lincoln was a man of broad sympathies, of democratic notions—a man of the people. Sherman is markedly so. He has the winning drollery, the dry, keen humor and the story telling habit for which Lincoln was famous. Sherman's stories, like Lincoln's, are not spun to kill time, but to point a moral, to enforce an argument or to reveal some phase of human nature that one needs to know in order to deal rightly with a human problem.

Sherman is a native of Miami county, O. He was born in 1858. Less than a year later he was taken to Illinois by his parents.

When he became sixteen this homely and almost alarmingly smart boy went to work on his father's acres, and for three or four years all the schooling he had was acquired under his own direction from books.

One summer he gathered together, as his earnings for helping his neighbors thrash their wheat, what was to him a big sum. He disgusted some of his acquaintances by spending the whole hoard for books, one of which was a dry looking document called "The Revised Statutes of Illinois, 1874."

A little later he was a student of law in McKendree college and was graduated in 1882. The budding lawyer started from Jasper to McDonough county with a load of apples gathered from his father's orchard. He sold these in Macomb from a one horse wagon. He carried the fruit downstairs in baskets and poured it around cellar floors. He set his hand to other humble tasks, and with a little change ahead he entered the law office of Judge Damon G. Tunnicliffe.

A little later he was elected city attorney of Macomb. In a very few years he became one of the leading attorneys of central Illinois. He was elected to the Illinois house of representatives in 1896.

Sherman served two sessions as speaker of the Illinois house of representatives. In 1904 he was elected lieutenant governor.

The Lord's Supper will be observed at Hope chapel Sunday night.
PERS

JULY CLEARANCE SALE

Dependable Summer Homefurnishings Now at Greatly Reduced Prices

PORCH COUCHES—All complete with stands, mattress, wind shield and chains.

Were $14.98	Were $12.98	Were $10.98
Now $12.00	**Now $10.00**	**Now $8.00**

LAWN SWINGS—The Ferris and Columbia; 2-passenger kind; worth $4.98; now.....$3.50
4-passenger kind, worth $6.00; now.....$4.98

LAWN MOWERS—Made by the Philadelphia Lawn Mower Co.; your choice of
12 and 14-inch sizes.....$2.98
16 and 18-inch sizes.....$3.50

SCREEN DOORS—A lot of odds and ends of $1.25 and $1.50 door;s some with a small hole in the wire; bring your correct measurements and pick them out, all complete with necessary hardware for.....$1.00

REFRIGERATORS 10 PER CENT. OFF.
The well known "White Mountain" line; we still have a full line of styles and sizes to select from; 10 per cent. off is a big saving.

BAMBOO PORCH SCREENS.

Size	6x8	7x8	8x8	10x8
Were	98c	$1.25	$1.50	$1.75
Now	78c	98c	$1.19	$1.39

WINDOW SCREENS REDUCED.

Size	18x33	22x33	24x33	24x37
Now	16c	19c	25c	29c

Size	28x37	30x37
Now	35c	39c

SALE OF PALMER HAMMOCKS.

Reg. price	$2.98	$3.50	$3.98	$4.50	$4.98	$5.98	$6.98
Now	$2.00	$2.50	$3.00	$3.50	$4.00	$4.50	$5.00

Carpet Department July Specials

LYNDO RUGS—Made of wool and fiber; extra heavy, reversible; plain colors with border; size 9x12; regular $13.50; now.....$9.98

BRUSSELS RUGS—The Kurdistan reversible kind, at about half the regular prices:
Size 9x10; regular price $10.98; now.....$5.49
Size 6x9; regular price $8.00; now.....$3.98

CHINA MATTING RUGS—Extra heavy quality; suitable for porch or inside use; size 4x6; regular price $1.25; now.....85c

LINOLEUM AND OILCLOTH—Closing out short lengths; a big price reduction. Please bring exact measure with you; best grade of inlaids that sold for $1.65 a yard; now.....98c

Best qulaity printed that sold for 69c a yard; now.....39c

Short lengths of Oilcloth at next to nothing prices.

VELVET MATS—Heir's heavy Velvet Mats; size 14x30; worth 75c each; now.....49c

OSTERMOOR MATTRESSES

Woodhull & Martin Co.

BUTTERICK PATTERNS

MOUNTED POLICE.

New York Traffic Squad Members Display Daring Horsemanship.

New York's squad of 200 or more mounted policemen are an important adjunct to the police force of the great city, which numbers some 10,000. While the squad's chief work is perhaps the traffic duty which they perform in the crowded thoroughfares, the members also do valuable service in patrolling the public parks.

Just as the traffic squad prevents congestion in the streets, so does it police the parks as no infantry force pos-

Photo by American Press Association.

MOUNTED POLICEMAN'S STUNT.

sibly could do. More than one runaway has been stopped by a mounted policeman on the bridle paths of the parks and drives, and a number of sensational rescues have been recorded.

The horses for the mounted squad are specially selected and are immaculately groomed. Their sleek flanks and skin as soft as a woman's glove are continual objects of admiration by the crowds that throng the parks almost daily. Some of the riders amuse the spectators with the various feats, although such performances are not strictly within the rules of the department.

Patent Curvers For Baseball Pitchers.

R. W. Jones of Lincoln, Neb., has just received a patent for a device which he calls a "baseball curver." This consists of a vacuum cup held in position by a band to fit the finger or

in a size to fit two or more fingers in order that it may be shifted or adjusted to any position in relation to the fingers. The pitcher may adjust it as he likes in order to impart a whirling motion to the baseball, which he can regulate as he pleases with a very little practice. The illustration shows the apparatus attached to a hand holding a ball.

OFFERS FINDER $200 FOR RETURN OF RING

Stopping at Delisles Inn, at Allaire, on their return from Atlantic City last week when they enjoyed a several day's trip with friends in their big touring car, Mr. and Mrs. W. F. Maltby, of Putnam avenue, suffered a loss. While in the wash room of the hotel, Mrs. Maltby removed a large sapphire and diamond ring from one of her fingers and forgot all about it until after they had left the Inn. The ring was particularly valuable and its owner at once had a search started. The result being futile, she has inserted the following advertisement in the personal columns of the New York Herald:

"$200 offered for sapphire and diamond ring, lost at the Delisles Inn, at Allaire, N. J., Sunday. Ring was left in the washroom. W. F. Maltby, 1,203 Putnam av., Plainfield, N. J."

SOJOURNING AT SHORE.

Among the summer visitors at Asbury Park are the following: St. Claire Hotel, Dr. and Mrs. F. W. Cornwell, of Plainfield; New Brunswick Hotel, the Misses Catherine F. Mohan, Catherine T. Manhart, Margaret A. Mohan, of Dunellen; Raleigh Hotel, George W. Thompson, of Somerville; Ellerslie, Raymond W. Smith, of Westfield.

LOCAL REALTY TRANSFERS.

The following realty transfer of Plainfield property have been recorded in the office of the county registrar: Ellis G. Potter to Harold D. Watson, northwesterly side of South avenue, 661 feet northeast of Berckman street, $1; James J. Duffy to Thomas Miskell, southeasterly side line of East Sixth street, 131 feet southwest of Central street, $1.

—If you do not get your Press regularly 'phone or write to the office.

OPENING OF NEW MARKET.

Samuel Fellows announces the opening on Friday and Saturday of a fruit and vegetable market at 403 Watchung avenue, the city. Mr. Fellows is thoroughly experienced in the business and he wishes to inform the public that he will always carry a first class assortment of fresh fruit and vegetables, the best the market affords, at reasonable prices.

A BUSINESS CHANGE.

The St. Stephen's Confectionery Company, which now conducts two stores in this city and one in Westfield, has purchased the confectionery business of T. P. Kolb on West Front street and will take possession at once. Mr. Kolb will retire from the candy business.

THE TEMPERATURE.

The theremometer at the State Trust Company today registered as follows: 9 a. m. 83 degrees, 11 a. m. 89 degrees, 1 p. m. 91 2-11 degrees.

Mrs. W. A. Ross has removed from 220 Richmond street to 353 East Third street.

"Then the wedding was not altogether a success?" "No; the groom's mother cried louder than the bride's mother. It was considered very bad form."—Louisville Courier-Journal.

Woman's natural pursuit is man.—Florida Times-Union.

If all the world's a stage, most of us realize that backers are mighty scarce.

THE STATE TRUST COMPANY.
Real Estate Department.

The fall demand for property will soon begin. If you have real estate, improved or unimproved for rent, sale or exchange, list it with us. We can serve you.

ORGANIZED 1864

THE FIRST NATIONAL BANK OF PLAINFIELD.

A COMMERCIAL BANK WITH SAVINGS and SAFE DEPOSIT DEPARTMENTS.

FOUR PER CENT. INTEREST PAID ON SAVINGS ACCOUNTS.

Headquarters for Gibson's RYE.
E. C. Wescott,
115 East Front Street.

RITZ Inc.
BABCOCK BUILDING
CANDIES, ICE CREAM, DAINTY LUNCH

CITY NATIONAL BANK PLAINFIELD, N.J.
ORGANIZED 1875

OPPORTUNITY

Is too elusive to be grasped without a sincere effort on your part.

Make the effort now—lose no more opportunities to open a bank account with us.

4% Interest paid on Savings Accounts.

3% Interest on Daily Balances of $500 or more, subject to check

Capital $150,000.00

Surplus and Profits $285,000.00
(all earned)

PAINTERS AND DECORATORS.

AGENTS FOR
LIKE TILE
The Sanitary Wall Covering
WOOD KRUSTA
Aorochrome Washable Wall Decoration.
Interior Decoration a Specialty
Woolston & Buckle
Painters and Decorators,
145 NORTH AVENUE.

Paint that Stays Painted

That has been my slogan for years. I aim to do the best possible painting—using only the best materials that the manufacturers can furnish and employing the most skilled mechanics that can be procured. I stand back of every job I do, and when I am allowed to use my own judgment in regard to the best method of doing it, I will gladly make good any work that by any chance proves defective.

JAMES C. HANSEN
Dealer in Wall Paper, Paints, Oils, Glass, Etc.
141 East Front St., Plainfield. Tel. 846.
Estimates cheerfully furnished.

JOHANSEN BROTHERS
Painters & Decorators
OFFICE 169 NORTH AVE.
The Mulford Real Estate Agency.
First Class Work Guaranteed.

M. WARREN
PAINTER, DECORATOR
and PAPERHANGER
65 SOMERSET ST.
Opp. Saengerbund Hall. Tel. Con

New Jersey Central

TRAINS LEAVE PLAINFIELD.

For New York—2.10, 3.41, 5.41, 5.36, 5.57, 6.27, 6.55, 7.22, 7.26, 7.44, 7.31, 7.55, 7.58, 8.12, 8.30, 8.36, 8.43, 9.29, 9.53, 10.20, 11.20 a. m., 12.28, 12.58, 1.44, 2.11, 2.39, 2.55, 3.22, 3.48, 4.12, 4.36, 5.55, 6.18, 6.49, 7.41, 8.27, 9.27, 9.30, 10.15, 10.36, 11.28 p. m. Sunday—2.10, 3.41, 5.41, 7.23, 7.58, 8.52, 9.34, 9.42, 10.37, 11.52 a. m., 12.23, 12.58, 1.28, 2.09, 2.39, 2.55, 3.17, 4.29, 5.34, 6.57, 7.14, 8.13, 8.27, 8.35, 9.42, 10.28, 10.36 p. m.

For Newark—5.36, 6.27, (7.05 through train to Newark), 7.41, 8.36, 9.29, 10.20, 11.20 a. m., 12.28, 12.58, 1.44, 2.32, 2.55, 4.12, 4.36, 5.39, 6.18, 7.41, 8.27, 9.20, 10.36 p. m. Sunday—4.23, 8.52, 9.34, 10.37 a. m., 12.58, 1.28, 2.55, 3.17, 4.29, 5.34, 7.14, 8.13, 8.35, 9.42, 10.36 p. m.

For Easton, Bethlehem, Allentown and Mauch Chunk—5.18, *8.12, 9.47, 11.19 a. m., 2.00, 2.28, xx5.43, (6.59 p. m., Easton only). Sunday—5.45, 10.24 a. m., 1.58, xx5.43, 7.05 p. m.

For Wilkesbarre and Scranton—5.18, 9.47 a. m., 2.28, 5.43 p. m. Sunday—5.45, 10.24 a. m., 5.43 p. m.

For Long Branch and Asbury Park, etc—3.41, 8.36, 11.20 a. m., (12.28 Saturdays only), 12.58, (2.11 through train), (3.22 Red Bank only), 3.48, 4.36, 6.18, 8.27, 11.28 p. m. Sunday—7.58, 8.36, 8.52 a. m., (2.09 Red Bank only), 3.17, 10.36 p. m.

For Lakewood and Atlantic City—3.41. For Atlantic City—*p. m. (not sundays 9.29, (12.28 Saturdays only), 3.22. Sunday—9.42 a. m., 2.09 p. m.

For Philadelphia—6.42, 7.39, 8.45, 10.43, 11.53 a. m., 12.42, 1.55, 2.45, 5.13, 6.44, 7.42, 8.47, 9.46, 10.48 p. m., 1.20 a. m. Sunday—8.45, 9.56, 10.43, 11.41 a. m., 12.42, 1.44, 2.45, 3.42, 4.38, 4.55, 6.38, 6.44, 7.42, 8.47, 9.46, 10.54, 11.54 p. m., 1.20 a. m.

For Baltimore and Washington. Daily—8.45, 10.43 a. m., 12.42, 2.45, 6.44, 7.42 p. m.

*Saturdays only.
xxExcept Easton and Bethlehem.
*Except Mauch Chunk.

W. G. BESLER, Vice-Pres. & Gen. Mgr. W. C. HOPE, G. P. A.
5 25 12

LOOK OUT FOR YOUR PIANO

"Housecleaning" is past, but is your piano free of dust and the destructive moth? Costs you nothing to have your piano carefully examined.

Expert tuning, regulating and repairing of pianos, players and organs.

E. D. Young
'Phone 944-W.
1135 W. Front Street.

L. Moraller & Son
Watchmakers and Jewelers,
WATCHES, CLOCKS and JEWELRY
Fine Watch and Clock Repairing a Specialty.
219 Park Ave. Plainfield, N. J.

RAG CARPETS AND RUGS.
RAG carpets and rugs, also silk portiers made from your own material; we also buy carpet rags. Address William Spicer, Scotch Plains, or William A. Schorb, & Co., 120 Madson avenue, Plainfield; 'Phone 1707-W. 10 2 tf

A. H. ENANDER
Sanitary Plumbing, Gas Fitting, Steam and Hot Water Heating.
Contractor for Sewer Connections.
125 WATCHUNG AVE.

HARDWOOD FLOORING
PARQUETRY.
OLD FLOORS REFINISHED.
GEO. E. WATT
150 North Ave. Tel. 833-W.

IN WOMAN'S REALM

TOUCHES OF FASHION.

Taffeta Bathing Suits Are Favorites This Season.

Bathing suits are made of taffeta in dark color set off by plaid bandings, collars and cuffs of terry cloth and loose panels and panel effects.

Scalloping is a furor. Every kind of material is finished in this way. There are actually immense scallops about the feet.

Thin black lace was used on a white agaric with "buff" agaric embroidery.

The flounce near the knee or a lace banding slightly fulled is one of the important points in this season's trimming. The skirt is generally fulled in a little, and the flounce runs up in front quite noticeably.

LINEN SUIT IN NORFOLK STYLE.

The linen suit made in Norfolk style is one of the fashionable models of the season, and a very satisfactory one it is for a summer traveling costume.

JUDIC CHOLLET.

These May Manton patterns are cut in sizes for the coat from 34 to 40 inches bust measure and for the skirt from 22 to 32 inches waist measure. Send 10 cents each for these patterns to this office, giving numbers, coat 7487 and for the three piece skirt 7440A, and they will be promptly forwarded to you by mail. If in haste send an additional two cent stamp. When ordering use coupon.

No.....? Size.....

Name.....

Address.....

.....

The KITCHEN CUPBOARD

LAMB CUTLETS.

WHEN you have bought a leg of lamb which is rather larger than you care to roast have the butcher slice cutlets about a half inch thick off the upper part. These may be served in several ways.

Cutlets With Dressing.—Take two pounds of cutlets and make a dressing as follows: Use one cupful of cream, one tablespoonful of onion juice, four tablespoonfuls of butter, one tablespoonful of flour, two eggs, the yolks of four more, two tablespoonfuls of finely chopped ham, one tablespoonful of lemon juice and salt and pepper to taste.

Fry Them Carefully.

Into a frying pan put two tablespoonfuls of butter and when the butter is hot put in the cutlets, which have been seasoned with salt and pepper. Let fry gently for five minutes and set away to cool. Put the rest of the butter in the frying pan and when hot stir in flour and cook for a minute, being careful not to allow it to brown, after which stir in the cream. Have the ham, the yolks of eggs, the onion and the lemon juice beaten together. Stir into the boiling sauce for about a minute and remove from the fire. Season with salt and pepper. Next dip the cutlets in the dressing, carefully covering them, and set away to cool. When cold dip them in beaten egg and breadcrumbs and fry in boiling fat for one or two minutes, as desired.

Well Seasoned.

Fricasseed Cutlets.—Cut and trim the cutlets and put them into a saucepan and cover with equal quantities of milk and water, the yellow rind of a lemon, a teaspoonful of salt, half a teaspoonful of white pepper and a small blade of mace. Let all stew slowly for half an hour. Then strain the liquid and set in another saucepan with half a pint of good veal gravy, which must be hot; add a gill of mushrooms, a gill of cream and seasonings to taste. Shake all over the fire till thoroughly hot and the mushrooms are tender. Arrange the cutlets in a circle on a hot dish with the mushrooms in the center, and strain the sauce over them. Garnish with parsley and thin slices of lemon.

Combined With Vegetables.

Cutlets With Stuffed Tomatoes.—Cut some large tomatoes in half, take out the seeds and fill with this mixture: Chop two ounces of suet finely, add four ounces of fine breadcrumbs, a little chopped onion and parsley and season all with pepper and salt. Mix the seasoning nicely, press it firmly into the center of each tomato and arrange carefully in a stewpan. Pour round half a pint of good gravy and simmer for a quarter of an hour. Meanwhile trim the cutlets, rub them with butter and grill over a clear fire. Make the cutlets stand up nicely in the center of the dish, arrange the tomatoes at the sides and over all pour the gravy.

Anna Thompson.

MOTHERS' WORK

Conducted by the Plainfield Mothers' Association.
Every Thursday

Contributing Staff.
Mrs. G. Stuart Simons, Mrs. Jos. Smith, Mrs. Wm. M. Sandford, Jr.

The Daily Press for Thursdays containing the column on Mother's Work will be sent by mail for one dollar a year, in advance.

Newell Dwight Hillis, D. D., in an article on the Growth of Democracy says, "This year, 1912, has brought to the United States an educational commission from England. Think of it! The country of John Milton going to school to the Republic! This year has brought commissions from Italy, Germany, Russia, Japan and China. Our people should celebrate this Independance Day with peculiar ardor and enthusiasm, for the time has come when America is the educator of all the world in liberty and free institutions."

Now that the "dog days" are with us let us look at the facts regarding them and do what we can to prevent the annual attack of hysteria, which inflicts needless cruelty on the dogs and often irritates them into a viciousness that would not otherwise develope.

The Romans called the very hot days of July and August Dies Canis, the days of the dog, meaning the dog star Sirius, which is closest to the earth at this time. The term "dog days" has nothing to do with terrestrial curs. Dogs do not go mad more at this time than at other seasons of the year. The records show that hydrophobia is a little more common in spring than in summer.

Our playgrounds are open for the summer and it is expected that the mothers of Plainfield appreciate them. But we should not leave too much to be taken for granted. Go to the playgrounds now and then and show your appreciation to the teacher in charge. Incidentally you will learn a few things about your own children and how to keep them busy and interested. See that your children go to the play grounds. They may have other places to play but there is a great deal in example. If your children go some one is sure to follow them. All children are "copy-cats."

New Candle Shades.

Because they can be lined with asbestos, which protects them from igniting with the flame of a candle or a lamp, exceedingly pretty little shades of cardboard are being extensively used. These shades are hand painted in colors in stained glass effects as well as in a host of floral and conventional patterns or the four sides are divided into panels and decorated with card suits. The cardboard shades which come already decorated are even more attractive than are the homemade varieties, because they show landscape and characteristic scenes in Japanese hand painting. Next in favor to these asbestos lined shades are the ones of copper or Damascus brass, pierced in wicker.

Novel Dress Trimmings.

For use with the rich beaded embroideries which are seen on the smartest frocks there are wonderful novelties in buttons studded with rhinestones and colored crystal stones imitating jewels. Hand painted porcelain buttons are other interesting novelties.

As to the shapes of the buttons, they are flat, slightly convex or concave, of deep saucer shape and the always popular ball variety. One of the chief novelties in shape is the square shaped button with rounded corners.

The Key.

"And where, my fellow citizens," appealed the political speaker, "can we find an instrument so fit, so delicate, so adjustable and at the same time so unassuming and popular that it will unlock every department of state for the benefit of the people?"

"The hairpin!" shrieked an enthusiastic suffragist in the audience.

—Interested in outdoor life? Read the gossip on the Press sporting page

A USEFUL ADJUNCT TO THE SUMMER VACATION OUTFIT.

SUMMER LOUNGING CHAIR.

SUMMER ease is suggested by the pretty damsel in the steamer chair. One of these chairs may be packed with the luggage when one goes away for a vacation and will insure individual comfort when hammocks are not available. The wide outing hat hung on the chair is just the thing for the summer in camp or for the maid or matron who cares more for comfort than elegance. The white linen outing dress is adorned with a simple pattern in the new punched embroidery.

HOT WEATHER CLOTHES.

Attractive Garments In Washable Fabrics For All Occasions.

Never before has the so called tub frock appeared in so many attractive guises. Washable fabrics are made up for morning wear, for afternoon functions and in the elaborate lingerie creations suitable for evening toilettes. The smart woman provides herself with an ample supply of these, consisting of the simplest one piece linen morning frocks, tailored linen coat and skirt suits and dressier afternoon frocks of linen that still are simple in style.

The simple one piece frock of linen owes its modishness to cut and finish and color and to some original note in cravat collar rather than to trimming.

EMBROIDERED AFTERNOON GOWN.

Such frocks, easily washed and comfortable with turndown collar, trim because bodice and skirt are joined at the waist, even though a belt may be worn, are the ideal summer morning attire.

Where linen is too warm there are plenty of lighter cottons which may take its place, and never was there a season when more modish little tub frocks were offered ready made at low prices.

The finer grades of toweling are much used for tailored tub suits and for trimming cotton stuffs. The cotton corduroys and various corded materials on the order of pique are having a tremendous vogue.

Plain mannish shirt waists of linen, fine linon, etc., are always correct for outing and morning wear, but there are many attractive blouses, severely simple, but very fine in material, and made with turn away collar and shortened sleeves, which are comfortable for tennis, golf, etc., and look well with the cotton corduroy or pique skirt.

Norfolk suits of toweling or of lightweight woolens are exceedingly popular with girls for general rough and ready wear.

The handsome embroidered gown illustrated here is suitable for wear at a garden party or any afternoon function.

For the Face.

Be careful to use the purest benzoin in toilet creams. To test it put some in water. If pure it will turn the water white as milk.

—Who love too much hate in the like extreme.—Pope.

—It is possible to sacrifice many virtues on a cross temper.—Christian Herald.

HOME HYGIENE.

Simple Suggestions For Preserving the Health.

When suffering from indigestion drink a cup of hot water and at once lie on the right side. This will promote the passage of the food from the stomach into the intestine.

Egg yolk nourishes the nervous system. It contains lecithin, an essential to all nerve substance. This lecithin can be purchased in the extracted form. It is said that children and young animals fed with lecithin grow more rapidly.

It is best for your system to drink tea and coffee warm, but not hot. Drinking it hot weakens the inside organs—causes weak stomachs and other ailments. To be healthy take your drinks of the same temperature as your system.

Watercress is powerfully medicinal. It contains a volatile oil, the sulphocyanide of allyl; also iodine, iron, some sugar, starch and phosphates. It is useful in scrofula, gout, rheumatism, acne and all other conditions brought about by blood disorder.

Physiologists are all agreed that fish is one of the foods most fully absorbed. Not only is this the case, but the nutriment it contains will bear comparison with that in any other flesh food. It is difficult to grade fish as to their relative nutritiousness, but the following is a fairly accurate guide: Herring, eels, salmon, salt cod, mackerel, halibut, red mullet, plaice, sole.

Nuts have a high food value, but most people make the mistake of eating them after a meal, when they give them indigestion. Nuts are meat. Peanuts, almonds, English walnuts, hazel and hickory nuts are all delicious and can be used in a variety of ways—sprinkled over lettuce as a salad, used with rice or with bread in the form of sandwiches, while peanut butter and peanut meal can be used in a variety of ways in a household's planning.

A Nourishing Puree.

A nice way of making a carrot puree is to take three carrots, three potatoes, a couple of onions and three or four stalks of celery. Cut these up after the potatoes and carrots have been pared. Put some beef drippings or butter in the frying pan and fry until brown. Then boil the vegetables until tender and press through a sieve. Heat a pint of white stock and thicken it with a tablespoonful of flour. Add to this the vegetables, which should have been placed on the stove to keep warm after straining. Season with salt and pepper, two cloves, two tablespoonfuls of minced parsley and a tablespoonful of butter. After the vegetables are in the stock must be brought to a boil. Serve with croutons. If you wish to economize in making any of the purees, substitute a little water for part of the stock, milk or cream indicated.

Sofa Pillows.

When making sofa pillow covers for everyday use get plain, serviceable material (checked gingham serves very nicely) and trace some simple design upon it. Thread your sewing machine with some bright colored thread and stitch the design several times, following the outline as closely as possible. You will have a really pretty pillow cover with the expenditure of little time or labor. Stand covers, dresser or table scarfs and other articles of household use may be treated in the same way.

—It's rather incongruous when a man of few words has a double chin.

—"Does Mrs. Gabby ever shut up?" "That is an open question."—Baltimore American.

COAL DEALERS.

COAL
KINDLING AND GRATE WOOD
WALTER TEMPLE
674 SOUTH SECOND STREET.
TELEPHONE 231 PLAINFIELD.

TenEyck & Harris
Dealers in
LEHIGH VALLEY COAL
Office Rowley's Drug Store, 21 W. Front st. Tel. 2081-J-2.

TenEyck & Kelley
COAL
741 South Ave. Tel. 1153

GEO. O. STEVENS COAL 217 WEST FRONT ST.

R. L. CLINE
(Successor to C. H. Rugg & Co.)
BEST QUALITY LEHIGH COAL
Yard and office 432 W. 3d St. Tel. 92

Richard Parrott, Jr.
BEST GRADES LEHIGH
COAL
686 South Second St. 'Phone 1569

N. MEYERS & SONS
COAL
COKE AND WOOD
Office Tel. 1152-w Yard Tel. 1911-w
21 Watchung Av. 4th & Washington Sts

WHEN IN PLAINFIELD, A. J. SHOW AT

The QUEEN CITY HOTEL
All Newly Furnished. A la Carte Service Unsurpassed.
P. FLOERSCH, Prop.
W. M. FLOERSCH, Mgr.

HOTEL WALDORF
EAST FRONT STREET.
HENRY WINDHAM, Prop.
Gottfried Kruger's Extra Beer on draught. Imported Wines, Liquors and Cigars. Hotel accommodation and private Dining-Room.

Hotel Somerset
Under New Management.
Newly Painted and Papered throughout. Table Board and Rooms by Day or Week.
W. G. FEASTER, Proprietor.
97 Somerset St. Tel. 692-L

G. J. WEINMAN
CAFE
213 Park Ave Tel. 152

HOTEL KENSINGTON
NORTH AVENUE
UNDER NEW MANAGEMENT.
House Thoroughly Renovated.
SUNDAY DINNER From 12:30 to 2 p. m. 50c

JOHN WIRTH
(Successor to Charles Liefke)
BAKERY AND CONFECTIONERY
201-202 West Front St. Tel. 72
Orders delivered at short notice

Hoagland's Express
BAGGAGE TRANSFER
Office; 116 West Second Street, in Plainfield Theatre Building.
Tel. 883-W. House Tel. 648-J.

Hodge's Pharmacy
Y. M. C. A. BUILDING.
BELLE MEAD SWEETS.
Telephone 62.

CHAS. KEIDERLING
FURNITURE PACKER.
Furniture, Trunks, Pictures, China, Glass and Bric-a-Brac Packed and Crated for Storage and Shipping. Storage Rooms to Let.
Tel. 559-J 258 E. Front St

J. C. POPE & CO.
INSURANCE AGENTS
110 E. Front St. Plainfield, N. J.

HENRY WIERENGA
FURNITURE, FREIGHT, BAGGAGE EXPRESS AND RIGGER.
PIANO MOVING A SPECIALTY
Residence 'Phone 517-R.

PLAINFIELD WINDOW CLEANING CO.
M. MERSTRICH, Prop.
Stores, Offices, Private Residences, New Buildings Cleansed, Scrubbed and Oiled. Office, 121 Liberty St.
Tel. 1945-W.

Are You Going Away for the Summer?

DON'T FORGET TO HAVE THE

Plainfield Daily Press

Forwarded to Your Summer Address.

Address will be changed as often as desired.

ALL THE LATEST HOME NEWS.

TELEPHONE that address NOW before you forget it, or drop a postal after you get located and paper will be forwarded immediately.

Telephone 1300

Address—Circulation Dept.

Sales Agents
FOR THE
Plainfield Daily Press
BUSINESS OFFICE,
105 North Avenue.

Open daily until 7:30 p. m. Advertisements received for publication same day until 11 a. m.

Telephone, Plainfield 1300. Private Branch Exchange connecting all departments.

CITY—
E. A. Laing, 149 West Front St.
W. H. Olmstead, 331 Watchung Ave.
Moledezky, West Front street.
Moledezky, 2 Somerset street.
F. Wagner, North Ave. (City Market).
Union News Co., North Ave. Station.
Combias & Co., North Ave.
Cubbele & Draper, Watchung Ave.
Robinson & Deutsche, Watchung Ave.
A. D. Mallinson, Liberty & W. 4th Sts.
J. Lopresti, 405 Watchung Ave.
Debele & Stahl, 111 Somerset street.
J. C. Field, 411 Park Ave.
Anderson, Liberty street.

BOUND BROOK—
Union News.

DUNELLEN AND NEW MARKET—
F. Coriell.
Pennock.
C. Doyle.

FANWOOD—
Delivered direct from main office.

LINCOLN—
Pervis.
Schofield.

SCOTCH PLAINS—
Delivered direct from main office.

SOMERVILLE—
Jacob Gernert.
Varley.

SOUTH PLAINFIELD—
Robert Hamilton.
Suydam.

WESTFIELD—
Thompson & Bogart.
Glasser.
Snyder.
Wittke.

Arrival and Departure of Mails

At Plainfield Postoffice.

February 1, 1912.

NEW YORK MAILS. Arrive—5:30, 8:00, 8:40, 11:40 a. m., 1:30, 2:30, 5:00, 6:30, 8:30 p. m., 12 midnight. Close—6:30, 8:00, 9:00 10:30 a. m., 12:10, 2:00, 3:50, 6:00, 7:45, 9:00 p. m.

SOMERVILLE AND EASTON. Arrive—8:40, 10:00 a. m., 12:30, 3:15 and 7:00 p. m. Close—6:30, 8:00 a. m., 12:35, 1:30, 4:30, 5:00 p. m.

PHILADELPHIA—Direct. Arrive—6:30, 8:00, 9:40, 11:45 a. m., 12:30, 2:30, 7:00 p. m. Close—6:30, 11:30 a. m., 12:35, 3:50, 7:00, 9:00 p. m.

THROUGH FAST MAIL FOR EAST. Close—12:10, 3:00, 6:00 p. m.

DIRECT THROUGH FAST MAIL FOR WEST. Close—6:30, 11:30 a. m., 1:30, 5:00 and 9:00 p. m.

DIRECT SOUTHERN MAILS. Close—6:30 a. m., 12:35, 3:50, 7:00 and 9 p. m.

PENNSYLVANIA. West of Easton. [illegible]

ELIZABETH—Direct. Arrive—3:00, 3:40 [illegible] 9:30 a. m., 12:10, 2:00, 6:00, 6:50 p. m.

NEW YORK—Direct. Arrive—8:00, 8:40 a. m., 1:30, 2:30, 5:30 p. m. Close—6:30, 8:00, 9:00, 10:30 a. m., 12:10, 2:00, 3:50, 5:30, 6:00, 9:00 p. m.

[illegible] 6:45 p. m. Close—9:00 a. m., 5:50 p. m.

WARRENVILLE. Arrive—1:00 p. m. Close 9:00 a. m.

SUNDAY MAILS. Office open from 9:30 to 10:30 a. m.
Mail closes at 6:15 p. m.

E. M. BIRD, P. M.

Advertisements
—For—
New York Herald, World, Times, Sun, Journal, Telegram, American, Brooklyn Eagle, Globe
—and—
Newark Evening News
Received at
PLAINFIELD DAILY PRESS
At Regular Office Rates.

SATURDAY'S DAILY PRESS

goes to press at 1:00 p. m. during May, June, July and August. Advertisements received for classified columns until 12:30. Those who have news matter for Saturday's issue will win the thanks of the employes by sending it in early, and will co-operate in giving a half-holiday to the men who are co-operating to make the Daily Press an indispensible visitor in every home in Plainfield.

"AT THE FOUNTAIN"

4 NEW ONES

Banana Martinique Sundea 15c
Tutti Fruitti Domingo Sundea 15c
Hawaiian Sundea 10c
Pecan Panale Sundea 10c

UNIQUE AND ORIGINAL.

T. S. ARMSTRONG The Apothecary

Cor. PARK and NORTH AVES.

ICED TEA AND COFFEE TIME

is now here. Just such days as these, when the mercury hit the 90 degree mark, suggested this most wholesome and at the same time economical, blood cooling beverage.

You will like our 50 cent Oolong Tea because it's superior in every way to any Tea you've ever tasted.

Our Java and Mocha Coffee makes a delicious drink.

NEUMAN BROS.

GROCERS

Watchung Ave. and Fifth St. Telephone 760

Efficient and Rapid Delivery Service to All Parts of the City

HAND'S EXPRESS CO.

OLD RELIABLE

STORAGE

All Rooms Separate, Light and Dry

Furniture Packed and Shipped

Office 69 Somerset St. 'Phone 541

AUCTIONEERS.

Murray, the Auctioneer

is now located at the old Auction Room Stand 326 West Front street, near Grove House. I goods and merchandise of all kinds bought and sold. We also pack China and crate furniture and have good dry storage rooms at moderate charges.

Over 20 years experience in business and conducting sales

ROBERT MURRAY,

Auctioneer and Appraiser.

326 West Front St. 'Phone 666

The Leading Auctioneers

W. A. SCHORB & CO.

Also Dealers in Second Hand Furniture—Bought and Sold.

120 Madison Av., Jackson Blg

Telephone 1707-W.

TO LET

Store at 1348 W. Front St.

Suitable For Tailor

RENT

$12.00 PER MONTH

EMANUEL KAPELSOHN

1263 ARLINGTON AVENUE,

Sole Agent,

Or

ED. C. HARDINGHAM,

152 North Avenue.

'Phone 1955-6, Plainfield.

Our business is negotiating small or large loans for people keeping house.

We charge a reasonable service fee, arrange payments either weekly or monthly, and give each customer a memorandum of agreement.

Honorable Dealing and Courteous Treatment.

HOUSEHOLD LOAN CO.

148 East Front Street,

Plainfield, N. J.

Watchung Express Co.

Incorporated.

120 Madison Ave. Tel. 1664-M-2

All Orders Promptly Attended To.

J. HERVEY DOANE AS FREEHOLDER CANDIDATE

Record of a Plainfielder Who Seeks Place on the New Board.

The new Board of Freeholders to be chosen in November will consist of seven members, electd at large in the county. The present board is composed of twenty members, elected by the different municipalities. J. Hervey Doane was first elected freholder in 1906, and will have served three consecutive terms when the present board goes out of existence. One of his first official acts affecting Plainfield was the introduction of a resolution recommending the adoption of Terrill road as a county road under the State Aid Act. He having smoothed the way, the recommendation was unanimously adopted, and subsequently the road was paved with Amiesite from East Front street to Two Bridges. Thus Plainfield secured its first county road. It is one of the best in the State and a thoroughfare for automobiles from Rahway to Plainfield.

Mr. Doane was active in securing the appropriation to build the beautiful new Washington avenue bridge, and worked persistently for two or three years with the Somerset county board, urging the removal of the unsightly and unsafe old structure and replacing it with the substantial one now spanning Green Brook near the Park Club. He was chairman of the bridge committee and protected the public interests in the construction of this bridge.

Mr. Doane has been actively concerned in the management of the County Jail. As a member of the jail committee, he has from time to time suggested reforms in the treatment of prisoners, many of which he has seen carried out. He is in favor of putting the prisoners to work on the roads, or on a farm, that they may be able to earn a little money to support their families during their term, and at the end, feeling strong to face the world, that they may be restored as safe members to society. He has been instrumental in distributing the trade in supplies for the jail and other county institutions among the merchants in different parts of the county, to the mutual advantage of the private dealers and the public customer.

Mr. Doane is chairman of the Soldiers' Monument committee whose duty it is to mark all graves of soldiers in the county and to see that they are suitably decorated on Memorial Day. A complete list of the dead heroes lying in our different cemeteries has been compiled by this committee and all graves marked, so that future generations will have no trouble in locating them.

He is also chairman of the committee in charge of the erection of Bonnie Burn Sanitarium for the prevention and cure of tuberculosis. To his humanitarian mind, it was essential that the site for this beneficient institution should be in a high altitude, and not at close quarters with other habitations. Through his efforts, zealously pursued, the present beautiful site in the Washington Valley was selected.

BITTEN THROUGH HAND WHILE SEPARATING DOGS

Dover, July 11.—While separating his two Boston bulldogs, who were engaged in a fight Sunday night, Charles W. Donohue, of Pine street, was bitten in the palm of his left hand. Mr. Donohue says it was a case of mistaken identity.

In the earlier hours of the afternoon Wesley, Mr. Donohue's oldest son, in company with a neighbor's boy, had been playing tricks on Sandy, who is a playful dog, especially with the children. The boys had fastened a stick over his head and back to the end of which was a bone dangling from a string. The boys enjoyed the sport of watching Sandy chase the bone. While trying to catch the morsel Sandy passed the kennel of Pebble, who is inclined to be vicious at times, and a fight ensued.

Mr. Donohue, assisted by his wife, spent a half-hour in an endeavor to separate the dogs, and had about succeeded when the younger dog made a lunge for Sandy, whom Mr. Donohue had under his arm. The latter snapped back, catching his owner's hand and sinking his big teeth almost through the palm. Mr. Donohue dressed the wound and thought nothing serious would result from it. The hand pained him considerably and yesterday he visited a local physician and had the wound cauterized.

PISCATAWAY TAX RATE.

The removal of about 150,000 tons of coal from the storage grounds at South Plainfield in Piscataway township in Middlesex county, has caused the tax rate of the township to be raised twenty points over last year's rate, which was 1.56. These figures, although not final, were given by George Coriell, assessor of the township. The tax on the coal stored in the township limits amounted to $4,000 last year but this year the tax cannot be collected as the coal has been removed during the winter when there was danger of a coal strike.

PREPARE GETTYSBURG CAMP SITE FOR THE N. G.

Gettysburg, Pa., July 10.—All work in preparation for the coming national guard encampment has been going on rapidly during the last two weeks. The wheat is all cut and the land made ready in general. Major Rausch has been on the ground for some time supervising the work, and under his direction everything will be in readiness when the citizen soldiers arrive in about ten days.

A few of the tents have already been pitched, so that the place is beginning to take on the looks of a camp. An artesian well of great depth has been sunk, which will furnish a bountiful supply of good pure water. Changes in the position of several of the commands have been made, bringing them closer to town. The location of the parade ground has also been changed, but the new site is equally as desirable as the one originally selected.

The whole camp will be on ground not heretofore used for this purpose. Lying to the west of the town it gives a magnificent view of the great scenery looking toward the Blue Ridge mountains, one of the finest of the many beautiful landscapes around Gettysburg.

Governor Tener will spend most of the week in camp. It is also rumored that Woodrow Wilson, Democratic candidate for president, will pay a visit here during the time that the N. G. N. J. will be here.

BILLION DOLLAR MARK PASSED BY THE B. & L.

Atlantic City, July 11—Assets of building and loan associations throughout the United States passed the billion dollar mark during the past year acording to statistics submitted to the twentieth annual convention of the Unite States League of Building and Loan Associations at the Hotel Strand Tuesday in the report of National Secretary H. F. Cellarius, of Cincinatti.

The growth of the associations of the country during the year has been nearly one hundred million dollars, the largest increase ever recorded in a single twelve months. Upward of a thousand delegates and guests were present when the national convention was called to order.

The comprehensive statement of Secretary Cellarius showed that there are in the United States a total of 6,099 associations, an increase of 230 for the year. The membership increased from 2,169,893 in 1910 to 2,232,839 during the last year, a net increase of 162,946.

The aggregate assets are now $1,030,031, an increase for the year of $89,819,955, or more than 10 per cent. The annual receipts of the societies has increased from $412,912 in 1902 to $768,185,132 in 1911.

Mr. and Mrs. aDniel F. Ginna, of Watchung avenue, are on their way to Europe, where they will spend the summer in travel.

PRESS CLASSIFIED COLUMNS

Plainfield's Greatest Want and Exchange Market

COPY RECEIVED UNTIL 2 P. M. DAILY

One cent a Word for first insertion, one-half a cent a word for each subsequent insertion of the same advertisement for less than one month. Fifty cents a line (six words) for one month. DOUBLE CHARGE FOR CAPITALS. NO ADVERTISEMENT RECEIVED FOR LESS THAN 10 CENTS.

The Plainfield Daily Press cannot give information regarding advertisements for which answers are to be sent care of the Press. Persons replying to office addresses must mail or leave written answers as stated in advertisement.

MILLIONAIRE'S SON'S BODY STILL UNCLAIMED

"T. Stuart Sherwood," Inmate of Self Masters' Colony, to be Buried Today.

The body of "T. Stewart Sherwood," who died in the General hospital at Elizabeth Saturday night, he having been sent to that institution from the Self-masters' Colony at Union, is still at Martin's morgue waiting to be claimed. Mr. Martin said yesterday that he probably would bury the body this afternoon if it was not claimed.

"Sherwood" went to the Union colony eight months ago. He claimed that his mother was the daughter of a millionaire and that he had "struck out" for himself after he "received the worst of a money deal." All efforts to get the man to tell more of his life story were unsuccessful, all inquiries in neighboring cities having been fruitless.

"Sherwood" was often observed composing verses. Two poems, supposed to have been of his writing, were found scribbled on bits of paper in his clothing when the body was taken to the morgue. One is entitled "The Latch of His Father's House," and the other, "Nearer, Still Nearer."

VAIL

JEWELER and OPTICIAN . . .

236 Park Avenue

OPPOSITE NORTH AVENUE.

RE. W. C. T. HOSPITAL JOB.

Sealed proposals will be received by the clerk of the Union County Board of Chosen Freeholders, at the Court House, Elizabeth, New Jersey, up to 10:00 a. m., Monday, July 15, 1912, for the erection of a one-story building and the necessary heating and engineer's work in same, to be erected at the "BONNIE BURN SANATORIUM" property, located at New Providence, New Jersey.

Plans and specifications may be had at the offices of the Architects, Messrs. Oakley & Son, No. 280 North Broad Street, Elizabeth, New Jersey, by depositing a certified check of Fifty Dollars ($50.00) as security for the return of the plans and specifications.

By order of Building Committee, Board of Chosen Freeholders of Union County, State of New Jersey.

JOHN N. CADY, Director.
J. HERVEY DOANE, Chairman

7 8 6

ALL SEASONABLE

Plants and Cut Flowers

FLORAL DESIGN WORK A SPECIALTY

STANLEY

159 EAST FRONT ST.

'Phone 928. 6 20 tf

Leland Manning

MASON AND BUILDER.

Estimates Furnished.

Jobbing a Specialty

120 Myrtle Avenue. Tel. 847-J.

T. A. Moore

UNDERTAKER;

612 E. Sixth St.

TEL. 741-R

Established 1872.

P. CASEY & SON,

UNDERTAKERS AND EMBALMERS

Office 116 Park Ave., Tel. 884-W. Res. 417 W. 3d St. Tel. 903-R. Office open day and night. N. Y. office 10 E. 22d St., Tel. 2094-Gramercy.

L. L. MANNING & SON.

STEAM GRANITE WORKS.

Corner Central Ave. and West Front St. Opposite First Baptist Church.

DIED.

MUMFORD—On Wednesday, July 10, 1912, Clara McKinley Mumford, beloved wife of Thomas J. Mumford.

Funeral service from her late residence, Friday, July 12, at 4 o'clock p. m. Interment at Harrisburgh cemetery, Harrisburgh, Pa., on Saturday, July 13, at 10 a. m.

A. M. RUNYON & SON, UNDERTAKERS.

102 Park Avenue. Telephone No. 40. Office open day and night. Office of Hillside Cemetery. New York office—50 Great Jones St. Tel. call 3345-Spring. New York Embalmers License—1220. New York Registered Licensed Undertaker No. 818.

HELP WANTED—FEMALE.

NAT LEVY & CO., employing 200 people on ladies' muslin underwear, have room for 50 more at once; clean, light, steady work; best pay; good opportunity for girls to learn a trade. Apply Nat Levy & Co., Rink building, Plainfield. 5 21 tf

WANTED—First class dressmaker at once; with reference. 155 Crescent avenue. 7 8 tf

WANTED—Good girl for general housework. 609 Madison avenue. 7 8 6

WANTED—Competent white girl for general housework; no washing required. 982 Prospect avenue. 7 10 4

WANTED—Good plain cook. Call 1203 Putnam avenue, after 7 p. m. 7 10 6

WANTED—Colored chambermaid and waitress for the first two weeks in August. 137 Crescent avenue. 7 9 3

YOUNG girl wanted. 929 West Second street. 7 9 3

REAL ESTATE FOR SALE.

FOR SALE—Rare opportunity to buy new house in best section of Plainfield, containing 9 rooms and tiled bath; hot water heat, gas and electric fixtures; hardwood floors, paneled dining room; open fire places; laundry in basement; also choice lots; will build on same to suit. Address Up-to-Date, care Daily Press. 7 3 eod6

FOR SALE—Plainfield, N. J., nine-room house, fine location, central; $1,500 cash required, balance mortgage; no objection to colored people. U. B. Crane, Plainfield, N. J. 7 11 3

FOR SALE—At a bargain, a new 8 room house, all latest improvements, large lot; near station and trolley; will take a small amount down and balance as rent. Address N. O. R., care Daily Press. 7 8 6

FOR SALE—A few choice lots on Union street; the cheapest lots in Plainfield for the money. J. T. Vail. 7 19 tf

FOR SALE OR TO LET.

HIGH UP on the top of the mountain, I can fix you up with a bungalow quickly. If interested call J. C. Manning, 347-J, Plainfield. 7 10 tf

TO SELL OR RENT—House, ten rooms and bath, one block from Front or Somerset trolley. Apply E. M. French, North avenue. 5 9 tf

SITUATIONS WANTED—FEMALE.

WANTED—Dressmaking to do at home. 28 Stone street. 7 8 6

POLISH girl wants position at general housework, washing and ironing; plain cook. 434 West Second street. 7 11 2

FIRST-CLASS laundress wants work by the day. Call 541 West Fourth street. 7 11 3

WIDOW, white, respectable, would like position as working housekeeper for widower or bachelor. Address M. W., care Press. 7 6 6

LOST AND FOUND.

LOST—Gold cuff button; also fountain pen; probably between postoffice and Rockview avenue. Liberal reward if left at this office. 7 10 2

LOST—Diamond scarf pin sometime between Sunday and Wednesday evening. Reward if returned to this office.

TWENTY-FIVE Dollars reward for information leading to recovery of sorrel horse, one white foot and white strip on face; and white top surrey; missing since 10:30 a. m. Sunday. Keiderling & Co., East Second street. 7 9 3

REAL ESTATE AGENTS.

REAL ESTATE for sale, rent and exchange. Insurance in strong companies at lowest rates; money loaned on real estate. Thickstun & Emmons, 197 North avenue. tf

FOR SALE OR EXCHANGE.

FOR SALE OR EXCHANGE—House and lot, 926 West Fifth street, for small farm, fully equipped. Address 962 West Fifth street. 7 1 12

MISCELLANEOUS.

IF YOU NEED something to build you up, get a bottle of Tonic Hypophosphites at Nagle's Pharmacy. Good spring medicine. 2 29 tf

CHARLES BING, first class laundry, 438 Watchung avenue, Plainfield, N. J. White shirts, 7c; collars, 1½c; cuffs, per pair, 3c; drawers, 5c; undershirts, 5c. 7 3 1mo

STORE your furniture with the Plainfield Storage Company; reasonable rates. Orders left for moving vans. Nagle's, Front and Grove Sts. 1 18 tf

ELECTRIC fans to keep you cool. Call, Ord, electrician, Tel. 636-W. 7 8 6

H. H. BUTLER, D. V. S.—Pet animals a specialty. OFFICE AT WM. T. CAMPBELL'S, 108 Somerset street, 'Phone 230. Hospital for dogs. (Cut out for reference.) 1 8 tf

ALL KINDS of buttons and pleatings made at The Plainfield Lace Store, 146 East Front street. 6 13 1mo

SOIL given away. 940 Arlington avenue. 7 10 3

RIDING lessons; fine saddle horses to hire; horses boarded; exchanged. Riding School, 775 Kensington avenue. 'Phone 194. 1 8 tf

FOR SALE.

FOR SALE—Surreys, buggies, wood wagons and business wagons; also harness at bargain prices. W. J. Conroy, 177 Somerset street, North Plainfield. 5 13 tf

FOR SALE—5 H. P. motor. Ord, electrician, 623 East Seventh street; 'Phone 636-W. 7 8 6

FOR SALE—Man's wheel. Apply 437 West Sixth street. 7 9 3

FOR SALE—Two stone wagons, dump-cart and hay riggin. 1047 West Front street. 7 9 3

FOR SALE—8 solid oak tables, sizes 10 ft. long, 3½ ft. wide. Werner's Clothing House, 206 West Front street. 6 20 tf

FOR SALE—Victor phonograph and 50 records; all in first-class condition; will sell cheap. Address Phonograph, care Press. 7 11 3

SURREY for sale, canopy top, light weight; cut under; good as new. 39 Prospect place, N. P. 7 5 6

FOR SALE—A good brindle bull terrier, female. 713 West Third St. 7 9 3

SOUND and strong horses; good for delivery purposes; ten years old; bargain; must be sold quickly because of lack of stable room. Call 748 Woodland avenue, livery stable. 6 12 tf

FOR SALE—Profit-sharing bond at rate of fifty per cent. earnings of money invested and a guarantee of interest at 5%. I have paid 20 months on $200, and will sell for $190 cash. Apply C. C., care Press. 3 27 tf

ROOMS AND BOARD.

TWO or three furnished rooms, all improvements. 243 Somerset street. 6 6 tf

FURNISHED room to rent; center of town; light and airy and improvements. 334 East Fifth street. 6 15 tf

TWO large furnished rooms; all improvements. 318 East Fifth street. 7 8 6

TWO comfortable rooms on second floor, with excellent board. Mrs. Berrian, 602 Madison avenue. 7 10 tf

SITUATIONS WANTED—MALE.

NEAT boy, 16 years old, willing to do anything, wishes work during vacation. Please address A. B. C., care Press. 7 6 3eod

YOUNG man wishes position with doctor, owning a car. Inquire Murray's Registry, 326 West Front St.; 'Phone 666. 7 9 3

EMPLOYMENT AGENCIES.

MURRAY'S Employment Registry office has removed from 226 East Front street to 326 West Front street, near Grove, at Murray's auction rooms; 'Phone 666. 5 17 tf

EMPLOYMENT Agency, Mrs. Keller, 22 Somerset place, the oldest and most reliable (all nationalities). 'Phone 1724. 7 1 tf

WANTED TO RENT.

WANTED—Three or four furnished rooms for light housekeeping. Address Adults, care Press. 7 10 3

FOR RENT.

FOR RENT—6-room apartment at 1229 East Second street; every modern improvement; an exceptional bargain; worth investigation. Owner on premises. 5 21 tf

TWO apartment houses to let, improvements; centrally located; newly papered and painted. Apply Neuman Bros. 5 23 tf

TO LET—Apartment, 306 East Front street, first floor; 5 rooms; all improvements. 6 1 tf

FOUR rooms; Central. 321 Park avenue. J. Manley. 7 1 tf

FOR RENT—Furnished room; modern flat; reasonable. Thompson, 227 West Front street. 7 6 6

TO LET—Five-room flats; all improvements; hard wood finish; the cheapest for the money in Plainfield; in a new house. 423 John street. 7 5 1mo

TO RENT—8-room cottage; all improvements; large, high grounds; large piazza; 5 minutes from railroad station and trolley; rent $23. Enquire of C. VanHerwerden, 1312 South avenue, Netherwood. 6 27 tf

TO LET—New 4-room apartments, 1349 to 1355 South Second street; rent $10.50 and $11 a month; city water. John Herrman, 411 Somerset street; 'Phone 70-J. 7 10 1mo

FLAT to let; six rooms; all improvements. 107 Somerset street. 7 10 4

TO LET—An up-to-date store, in the main street of Dunellen, suited for an upholstery and furniture business; also two apartments in the same building. Apply to Frank Linke, 227 West Front street. 6 11 tf

TO LET—Six-room house, part improvements; $15 per month. Apply W. S. Crook, 664 South avenue. 5 18 tf

TO LET—Two five-room flats, 40 Harmony street. Apply 36 Somerset street. 5 29 tf

FOR RENT—To small respectable colored family, house of 6 rooms on Westervelt avenue, near Mountain. Apply J. V. E. Vanderhoef, at Woodhull & Martin Co. 5 8 tf

TO LET—4-room apartment 716 Webster place near Seventh street, with improvements; second floor. Apply 770 Woodland Ave. 7 11 tf

TO LET — Automobile storage; central; $2 per month; U. B. Crane, 138 North avenue. 7 9 3

TO LET—4 and 5-room apartments; with all improvements, except heat; rent $17 and $18. M. F. Gano, 142 North avenue. 2 8 tf

MONEY TO LOAN.

MONEY TO LOAN on bond and mortgage. Mulford, opposite depot. 12 28 tf

TITLES abstracted for purchasers of real estate and bond and mortgage loans. Chas. J. McNabb, 209 North avenue. 2 18 tf

MONEY TO LOAN on bond and mortgage. Charles L. Moffett, attorney, Woodhull & Martin building. tf

MONEY TO LOAN on bond and mortgage. J. T. Vail. 5 9 tf

MORTGAGES placed on good security. Francis J. Blatz, First National Bank Building. 8 21 tf

$25,000 TO LOAN at 5 per cent. in sums to suit, on good mortgages. Elston M. French, 171 North avenue. 9 19 tf

WANTED—MISCELLANEOUS.

A SECOND Mortgage of $4,500 is falling due July 14 on improved 48 acres of land adjoining Bound Brook, N. J.; owner wants some one to lift mortgage for 1 or 2 years; will give A1 inducements. Address B. B., 25 and 27 West Fourth street, New York city. 7 6 6

TOP DESK wanted; must be cheap. Address with particulars, Smith, care Daily Press. 7 11 tf

WANTED—$1,500 loan for second mortgage on farm; will stand fullest investigation; as good as first mortgage. Address Farm, care Press. 7 11 3

WANTED—The use of a horse for its keep on a small farm for light work, two or three hours a day; good pasture. Address Farmer, care Press office. 7 8 6

AUTOMOBILES FOR SALE.

FOR SALE—1911 Premier, full equipment; $1,600. Brokaw garage. 7 8 6

SPORTS OF ALL SORTS

AMERICANS TRAIL ENGLISH RUNNER

Big Disappointment In Result of 1,500 Meter Race.

JACKSON FINISHES FIRST

Sting of Defeat is Softened When Pat McDonald, Big New York Policeman Breaks Record For Putting the Shot Uncle Sam Has Underestimated Other Athletes.

Stockholm, July 11.—The defeat of America's great runners in the 1,500 meter final by A. N. S. Jackson of Oxford university was the feature of the fourth day of the Olympic meet.

A sweep for America was confidently looked for in this event, and when the Englishman headed Kiviat and Taber at the finish there was gloom in the camp, which even the landing of all three places in the shot put could not entirely dispel.

Even in the shot put there was a big surprise, though it did not affect in the scoring for America. The event had been by general consent conceded in advance to the Los Angeles giant; but, though scarcely a David in size, Pat McDonald, the modest New York policeman, metaphorically slew the Goliath of the shot putting world and finished in first place, making the new Olympic record of 50 feet 4 inches. Rose was only the extra four inches behind, and third place fell to L. A. Whitney of the Boston Athletic association, another of the supplementary men who justified his making the trip to Sweden on his own book.

Finnish Athlete Wins.

In the 5,000 meter finals the Americans realized that there was strong opposition in the Finnish and French contestants, and this was proved in the race when Kolehmainen of Finland finished first and Bouin of France second. The shock for America came when George Bonhag was beaten out at the tape by Hutsan of England for third place. As in the 1,500 meters, the winner of the 5,000 was forced to run in Olympic record time, the figures of 14 minutes 36 3-5 seconds constituting also a new world's record.

There was some consolation for the defeat of the American distance runners in the grand showing made by the sprinters and pole vaulters. In the preliminary heats of the 200 meter race there were eighteen heats, and in eight of them Americans flashed by the judges first. This percentage was well maintained in the semifinal contests, and all but two were won by the speedy sprinters from America. Ralph Craig, who has already placed the 100 meters to the credit of America, is in line for another victory, as he won the first semifinal heat. Others meeting with success were Donald B. Young, Boston Athletic association; Donald F. Lippincott, University of Pennsylvania, and Charles D. Reidpath of Syracuse university. The only men to contend with the Americans in the final are W. R. Applegarth of England and R. Rau, the German sprinter.

As a result of the trials in the pole vault there is an overwhelming preponderance of American talent to compete in the final test. No less than eight men carried the United States shield over the twelve feet that earned them places with the representatives of three other nations. These men were Frank T. Nelson, formerly of Yale university; Frank D. Murphy, University of Illinois; Harry S. Babcock, Columbia university; Marc S. Wright, Dartmouth college; C. B. Dukes, New York Athletic club; S. H. Behah, Multnomah Athletic club, Portland, Ore.; Frank J. Coyle University of Chicago and W. H. Tritz, Cornell.

Duke Kahanamoku, the Hawaiian, captured the first swimming race for America when he won the final of the 100 meter race from Healy of Australia, with Huragh of Chicago in third place. The duke's time of 1 minute 3 2-5 seconds beats the previous Olympic record, but he swam the distance even faster in his trial and semifinal heats.

Americans Too Confident.

Results of the races provided two lessons for the Americans, both of which the managers of the team have taken to heart. It his proved that the confidence which led to the expectations of practically a clean sweep in all the important events was begotten without due consideration of the character of the opposition to be met.

Some of the Americans' admirers say that the 1,500 meter race was handed to Jackson on a platter. He was underrated by the Americans who were concerned in running the race, each with the idea of winning glory for himself. With this idea in view, Jones, Taber, Kiviat and Sheppard all feared to set the pace as they thought that the one that made the running would be at a disadvantage when it came to the final sprint. Each of the Americans depended on his own speed to win out in the final dash for the tape. When that final dash came the unconsidered Britishers came through with the best sprint of all and snatched the victory away from America.

Jackson came to call on the Americans and admitted that he ran himself out in the race.

America is keeping a slight lead over the athletes from Sweden in the Olympic games but are not having their expected walkover.

Platt and Ben Adams, who formerly played on the local Y. M. C. A. baseball nine, are two of the most popular men in Stockholm.

They are not only confined to athletics but both are singing on the Yankee quartet which was formed on the way over.

To give the Europeans an opportunity to witness a real ball game, Manager Halpin has arranged for a baseball game to be played after the games are over, between two picked teams from the East and the West.

On the nine representing the East Platt will cavort around third base, while Ben will cover the first bag. Platt may also take a turn in the pitcher's box.

The surprise event in the Olympics yesterday turned out to be the 1,500 meter run.

A. N. S. Jackson, of Oxford College, outran John Paul Jones, the conceded victor, and Kiviat, Taber, Sheppard and other stars.

After winning the event the young Englishman collapsed at the finish and physicians worked over him for more than half an hour before he was able to stand.

Richie was the cause of the Giants downfall in the second game of the Chicago series yesterday.

He allowed but five bingles and not a New York player got by the first station.

Manager Wolverton of the Yankees, has decided to give Jack Martin, the local lad, who has been holding down the short stop position for the New York team, a rest and is using Dowd, his new acquisition to fill in.

Martin's spiked foot has not been healing as fast as was at first hoped and Wolverton thinks a short rest will put him back in first class shape.

The short stop position seems to have fallen into the hands of a coming star and Martin will have to go the limit in order to retain his hold.

He was compared favorably with Owie Bush by those who saw him in action yesterday.

Tristate League.

At Harrisburg—Harrisburg, 7; Wilmington, 3.

At York—Trenton, 6; York, 2.

At Atlantic City—Atlantic City, 9; Johnstown, 3.

Allentown-Reading game postponed on account of rain.

—At any rate Love's young dream never dies of old age.

—Some people are so full of fight that even their own statements conflict.

—Little boys soon get tired of their toys and break them, but little girls wait until they grow up.

BASEBALL.

Results of Games Played In National, American and Other Leagues.

NATIONAL LEAGUE.

At Chicago:									R.	H.	E.
Chicago	0	3	0	0	0	0	0	0—	3	5	0
New York .	0	0	0	0	0	0	0	0—	0	4	1

Batteries—Richie and Archer; Ames and Meyers; Tesreau, Crandall, Wilson and Hartley.

Boston-St. Louis game called at end of third inning on account of darkness.

Cincinnati-Brooklyn game postponed on account of rain.

Pittsburgh-Philadelphia game postponed on account of rain.

STANDING OF THE CLUBS.

	W.	L.	P.C.		W.	L.	P.C.
New York	57	15	.791	Phila'phia	31	37	.456
Chicago...	42	28	.600	St. Louis.	30	43	.385
Pittsburg.	42	29	.592	Brooklyn.	27	44	.380
Cincinnati	39	35	.527	Boston....	22	54	.290

AMERICAN LEAGUE.

At New York:									R.	H.	E.
Detroit	6	0	0	0	0	0	3	2—	11	16	1
New York ..	1	0	0	1	1	0	0	0—	3	9	5

Batteries—Dubuc and Stanage; Ford and Sweeney. Umpires—Hart and Connolly.

At Boston:									R.	H.	E.
St. Louis ..	3	0	0	1	1	3	0	0—	9	18	3
Boston	1	0	0	0	0	1	0	0—	2	8	1

Batteries—Powell and Stephens; Bedient, Pape, Collins, Smith and Cady. Umpires—Dineen and Sheridan.

At Washington:									R.	H.	E.
Wash'ton ..	1	0	3	0	2	0	0	1—	8	13	1
Cleveland ..	6	1	0	0	0	0	0	0—	7	7	2

Batteries—Groome, Cashion, Vaughn and Henry; Baskette and Easterly. Umpires—O'Loughlin and Egan.

At Philadelphia:									R.	H.	E.
Chicago	0	0	0	0	0	3	0	1—	4	6	2
Philad'phia	0	0	0	3	0	0	0	0—	3	11	4

Batteries—Peters, Lange, Walsh and Kuhn; Plank and Egan. Umpires—Evans and Westervelt.

STANDING OF THE CLUBS.

	W.	L.	P.C.		W.	L.	P.C.
Boston....	53	25	.679	Cleveland.	39	39	.500
Wash'ton.	48	31	.608	Detroit....	39	39	.500
Chicago...	43	32	.573	St. Louis.	21	53	.284
Phila'phia	42	33	.560	New York	19	52	.268

INTERNATIONAL LEAGUE.

At Jersey City:									R.	H.	E.
Newark	0	0	0	1	0	2	0	0	4—	7	12	2
Jersey City	2	0	0	0	0	2	0	0	0—	5	10	2

Batteries—Engman, Dent, Schardt and Beyers; Doerscher and Wells.

At Providence:									R.	H.	E.
Providence	0	0	0	3	0	2	2	0	—7	10	1
Baltimore ..	1	0	0	0	0	0	1	0	0—	2	10	1

Batteries—Kline and Schmidt; Vickers, Demott and Payne.

Second game:									R.	H.	E.
Baltimore ..	0	0	0	0	0	5	0	0	3—8	14	1
Providence	1	0	0	0	0	0	0	1	0—	2	6	2

Batteries—Shawkey and Bergen; Mitchell, Barberich and Schmidt.

At Buffalo:									R.	H.	E.
Rochester ..	1	0	2	0	1	0	2	0	0—	6	10	3
Buffalo	2	0	0	0	0	0	0	0	0—	2	6	1

Batteries—Hughes and Jacklitsch; Hightower and Mitchell.

At Montreal:									R.	H.	E.
Toronto	0	0	0	1	0	0	0	2	2—	5	9	1
Montreal ..	0	0	0	1	0	0	0	1	0—	2	6	2

Batteries—Lush and Graham; Mattern and Murphy.

STANDING OF THE CLUBS.

	W.	L.	P.C.		W.	L.	P.C.
Rochester.	48	30	.615	Newark...	39	38	.506
Baltimore.	42	34	.553	Provi'ence	37	41	.474
Toronto...	40	37	.519	Buffalo....	31	41	.431
Jersey C'y	41	40	.506	Montreal..	30	47	.390

NEW YORK STATE LEAGUE.

At Troy:	R.	H.	E.
Troy	7	14	0
Elmira	1	10	0
At Utica:	R.	H.	E.
Scranton	4	9	4
Utica	2	11	1
Second game:			
Utica	2	9	0
Scranton	0	5	1
(Seven innings.)			
At Syracuse:	R.	H.	E.
Syracuse	9	11	1
Wilkesbarre	5	12	2
Second game:			
Wilkesbarre	14	16	1
Syracuse	1	10	6

Binghamton-Albany game postponed on account of wet grounds.

STANDING OF THE CLUBS.

	W.	L.	P.C.		W.	L.	P.C.
Troy	43	31	.581	Scranton	35	38	.479
Utica	42	32	.568	Albany ...	34	38	.472
Elmira ...	37	34	.521	Wil'barre	34	39	.466
Syracuse .	36	38	.486	Bingh'ton	30	39	.435

JUST TAPS BY "BUNTS"

JUNIOR BALL LEAGUE FOR THE PARKER FIELD

Big Leagues Clubs Names Taken for Nines—Games Start Monday.

A junior baseball team was organized at Parker Field this morning, consisting of four teams headed by Douglas Henderson, Arthur Kyle, Benjamin Rosenson and William Harper respectively. The nines have been named after four of the best aggregations in the big leagues, and will begin hostilities on Parker Field Monday morning at 9:30. After the opening game the schedule will call for a regular series of contests to be played on Mondays, Tuesdays, Thursdays and Fridays of each week at 9:30. The major league organizations honored by the leaders of these four nines are Chicago, Pittsburgh, New York and Philadelphia Athletics. The games will all be played in the morning so as not to inconvience the large number of fellows that have paper routes and home duties to look after in the afternoon.

Charles R. Bostwick, the field director, has also organized a Parker Field Athletic Association similar to those now in use in the local high schools. Any fellow may become a regular member of the association and will be entitled to compete in track meets and other athletic affairs held under the auspices of the playground commission. It is planned to hold a junior field and track meet twice every week and only members of this association will be allowed to compete. An election of officers will take place in the near future and the organization will then take on the appearance of a flourishing club to promote athletics.

NEW YORK'S OLYMPIANS WON'T LOSE THEIR PAY

New York, July 11—New York city employees who are members of the American team competing in the Olympic games will not have to sacrifice their salaries by reason of their absence abroad. The Board of Alderman Tuesday by resolution awarded the athletes on the city payrolls their usual pay while away with the team, for a period not exceeding two months.

The athletes thus favored are Patrick McDonald, Mathew McGrath, Egon Erickson, John J. Eller, Jr., and Simon Gillis, of the police department; George V. Bonhag, of the department of water supply, and John Dietz, employed in the Seventy-first Regiment armory.

RUNS SCORED IN TWO BIG LEAGUES.

NATIONAL	Sat.	Sun.	Mon.	Tues.	Wed.	Thurs.	Fri.	Total
New York	5		2	5	0			12
Brooklyn	3	1		1				5
Boston	11		2	7				20
Philadelphia	13		7	0				20
Chicago	7	3	7	2	3			22
Cincinnati	2	2		2				6
Pittsburg	1		10	2				13
St. Louis	12	0	1	11				24
AMERICAN								
New York	7			2	3			12
Philadelphia	5		6	3	3			17
Boston	11		5	3	2			21
Washington	8			6	8			22
St. Louis	9	0	1	2	9			21
Cleveland	6	4	11	4	7			32
Chicago	10			2	4			16
Detroit	13			6	11			30

LEAGUE GAMES TODAY.

National.

New York at Chicago.
Philadelphia at Pittsburgh.
Boston at St. Louis (2 games).
Brooklyn at Cincinnati.

American.

Detroit at New York.
Chicago at Philadelphia.
St. Louis at Boston.
Cleveland at Washington.

International.

Newark at Jersey City.
Baltimore at Providence.
Rochester at Montreal.
Buffalo at Toronto.

SCOTTISH TRACK MEET HERE ON AUGUST 17

Clan Mackenzie, Order of Scottish, headed by Robert Murray, will introduce a novelty in this city on August 17, in the shape of a Scottish track meet. No definite arrangements have as yet been completed for the affair, but it is planned to schedule typical Scottish events and the meet will afford a unique afternoon's entertainment. The Highlander's will appear dressed in kilts and will parade through the streets in costume previous to the meet on Parker Field.

Rehearsals will begin within the next week both on Mr. Murray's lawn and at the playground and those in charge are desirious of securing as many of Plainfield's young people as possible to take part in the affair. The meet will be open to all nationalities and there will be a program of events which can be easily mastered with a little practise.

The committee in charge will meet with members of the playground commission tomorrow and final details will be drawn up for the attraction.

DAVID DRISCOLL SIGNS SLOCUM AS A PITCHER

When Dave Driscoll invades New Brunswick with a team of nine fast ball players to revive the game in that city, he will in all probability have Louis Slocum, the Plainfield phenom, on the firing line. The local twirler is in receipt of a flattering offer from the New Brunswick manager, and when seen yesterday said he would accept it. Driscoll made an effort to sign up Walter Nelson to receive Slocum's shoots, but the New Market backstop does not play Sunday ball and Driscoll has secured one Lee, who is proclaimed a wonder behind the bat.

Slocum will continue to play Saturday ball with the Bound Brook aggregation but will turn his Sunday attention exclusively to the Brunswick nine. He has heretofore borne the burden of the Scotch Plains box work on Sundays and Frederickson will probably succeed him there.

Driscoll has not announced his opponents for the first game but is communicating with several fast semi-professional nines and says he will stage a star attraction. The New Brunswick combination will take the field with the following lineup: Slocum, p.; Lee, c.; Driscoll, 1b.; W. Stallings, 2b.; Emery, ss.; Dalton, 3b.; E. Stallings, lf.; Harter, cf.; Cosgrove, rf.

GOLF SCORES.

Martin J. O'Loughlin, the crack professional golf player of the Plainfield Country Club, finished in thirteenth place in the first day's play of the National Golf Association open championship held at Rye, yesterday. O'Loughlin turned in a score of 162, with rounds of 79 and 83. Herbert Strong, of the home club, led the field with a card of 73 and 74 for a total of 147.

ASSEMBLYMAN OTTO WANTS ANOTHER JOB

Elizabeth, July 11.—An announcement in political circles today was that Assemblyman George C. Otto is being urged by Republican leaders to become a candidate for surrogate to succeed George T. Parrot, who has held the office twenty-five years.

It is understood that Mr. Parrot following his custom of a quarter of a century will be a candidate for renomination, but there is certain to be vigorous opposition to him, it is said. The Democratic candidates for surrogate mentioned so far are Assistant Attorney Joseph T. Hague, of Elizabeth, and Fred C. Hyer, of Rahway. Leroy Gibbey, of Summit, may enter the race. The office pays $6,500 a year for a term of five years.

FUNERAL OF MRS. MUMFORD.

The funeral service of Mrs. Clara McKinley Mumford, wife of Thomas J. Mumford, will be held at the late residence, on West Ninth street, tomorrow afternoon at 4 o'clock. Rev. John G. Currier, curate of Grace church, of which Mrs. Mumford was an active member, will officiate. The burial will be in Harrisburg cemetery, Harrisburg, Pa., Saturday morning at 10 o'clock.

—Read the Plainfield Daily Press

THE NOMINEES

The work is over, the deed is done! In Chicago they steam-rollered the Republican candidate on one ballot.
But down in Baltimore, it took 46 rounds before "Wilson, that's all" was billbryaned into first place.
In August there'll be another convention, but in the meantime, let's consider the convention of Reduced Suits now being held in my "Temple of Wearables."

$12 Suits now	$10
$15 Suits now	$12
$18 Suits now	$15
$20 Suits now	$16

For trimness and thinness these suits are just about as jaunty as any you've ever seen. Get "Rothberged."

-ROTHBERG'S-
"THINGS THAT MEN WEAR."
214 WEST FRONT STREET
NEXT DOOR TO PROCTOR'S.

Alexander's Shoe Sale

Women's White Shoes

Three months yet in which to wear white shoes, though our selling season is drawing to a close. This year's best models, including high grades, very sharply reduced.

White Boots, Button and Lace	$2.75	3.25	4.75
White Buck Pumps,	2.90	3.75	4.75
White Canvas Pumps,		3.25	3.45
White Colonials,			3.25
White Oxfords			3.25

Sale at Sixth Avenue Store Only

Sixth Avenue at Nineteenth Street — Fifth Avenue above Forty-fifth St.

FILMS DEVELOPED, ANY SIZE ROLL 10c
Developing and Printing in 24 hours
Special Price on 8x10 Enlargement and Frame $1.00 Complete
SPORTING GOOD--BASEBALL AND TENNIS SUPPLIES
Tennis Racquets Restrung
Wright & Detro Champion Tennis Balls 3 for $1.25
PAUL R. COLLIER
Film Specialist
156 E. FRONT ST. 'PHONE 51-W

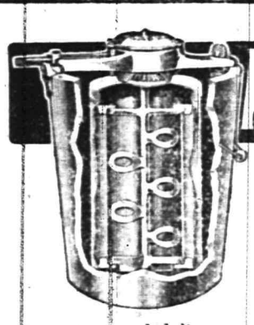

ALASKA FREEZER
"The Freezer with the Aerating Dasher"
The most wonderful of all freezers. By means of its astonishing aerating spoons it whips air into every particle of the freezing cream, making ice cream that is a revelation in texture and delicacy. It breaks all records in speed—
makes perfect ice cream in 3 minutes.
Requires much less labor and uses less ice and salt than any other freezer.
A. M. GRIFFEN CO.
119-123 E. Front Street.
Plainfield, N. J.
Two 'Phones—6-214.

THE RAYO POLISHING CLOTH
Does away with all liquid and paste polishes.
Simple, economical and efficient.
FOR ALL METALLIC SURFACES
Endorsed and recommended by manufacturers of
ALUMINUM COOKING UTENSILS
For sale at Hardware, Housefurnishing and Drug Stores, Electrical and Automobile Supply Houses, or direct from our laboratory or sales office.
Regular size, 25 cents. Special size, 50 cents.
THE RAYO COMPANY
1342 West Front St., Plainfield, N. J. 5 Nassau St., New York.
6 13 3mos. tu-th-s

NOW, SCOOP, THAT LINE OF TALK WON'T GET YOU ANYTHING

ELECTORS WORRY TAFT MANAGERS

At Least 100 T. R. Men on Regular Ticket.

WILL NOT VOTE FOR TAFT

Problem Is Facer For Men Who Are Running the President's Campaign. Senator Gamble of South Dakota Says Roosevelt Program There Is "Steal."

Washington, July 11.—The problem of presidential electors is causing the managers of President Taft's campaign no little worry. They realize that Mr. Roosevelt is hoping for success by the manipulation of these electors.

"Thou shalt not steal" is one of the commandments often quoted these days at Oyster Bay. It is apparent now that the same commandment is to be hurled at Roosevelt by the Taft people, who are getting ready to accuse him of planning to "steal" the election through preventing a fair selection of electors in many of the states. This question of electors is really assuming alarming proportions for the Taft people.

All told, there are close to 100 men who are Roosevelt men but whose names will be on the regular Republican tickets. Many of these electors have said flatly that they would vote for Roosevelt, and most of the others are leaning toward that course of action.

This situation means that President Taft either has got to run his chances by accepting the Roosevelt electors nominated by regular Republican state organizations or else he will have to put another set of electors in the field. Several very serious conferences were held at the White House in regard to the growing mixup over Republican electors. The conferences related chiefly to Kansas, South Dakota, Pennsylvania, California, West Virginia and other states in which the confusion has already developed or is imminent.

Among those who talked with National Chairman Hilles were Representatives Burke of South Dakota, Moore of Pennsylvania and Campbell of Kansas. After a White House conference Representative Burke said, "The cardinal plank in the Roosevelt platform is 'Thou shalt not steal,' but in South Dakota the third party people have already proceeded to attempt to steal the Republican electoral vote of the state."

Big Fight on In Kansas.

Senator Gamble of South Dakota, who also called at the White House, denounced the Roosevelt program in South Dakota as a steal. President Taft has sent out a call to his friends in Kansas, who are working like beavers to carry the primaries on Aug. 6. The Taft Republicans have put up a ticket of electors and hope to be able to carry them over the Roosevelt electors.

Representative Moore of Pennsylvania had this to say in regard to the situation in that state: "If there are to be separate tickets for electors Republican congressional candidates may suffer in the states affected. We cannot fully comprehend this situation until the Roosevelt party program is announced. In Pennsylvania we now have the assurance of the Republican state chairman, Mr. Wasson, that regularly nominated congressional candidates are not to be interfered with by the third party, but that every effort will be made to uphold those Republican nominees whose records upon the tariff are all right."

Mr. Wasson has proposed that a separate set of Taft electors be put in the field in Pennsylvania. Chairman Hilles of the Republican national committee and his advisers hope to settle on a definite plan of campaign in regard to the electors at their meeting in New York on July 19.

MIDGET REAL ESTATE DEAL.

Man Acquires One-vigitillionth of an Inch, Enough to Cloud Title.

Los Angeles, Cal., July 11.—Though it cost Owen S. Gorham fees for his attorney and the cost of filing a suit, he acquired one-vigitillionth of an inch of property purchased by M. V. Truesdell in 1894. At a tax sale Gorham quieted title to it in Judge Houser's court.

In 1894, prior to Gorham's ownership, certain property in Gardenia was sold for delinquent taxes. The law provided that a purchaser could take as much of the property as would recompense him for paying the tax. Truesdell paid $13 and was given the one-vigitillionth of an inch across the front of the property. This amount of land is sufficient to put a cloud on the title.

$150,000 Fire In Boston.

Boston, July 11.—Fire which threatened to sweep the East Boston water front destroyed the buildings of the George W. McQuesten Lumber company and the Suffolk Coal company and caused a loss estimated at $150,000. A large amount of valuable lumber and hundreds of tons of coal were burned.

Kaiser Off on Annual Cruise.

Swinemuende, Germany, July 11.—Emperor William left this port on board the imperial yacht Hohenzollern for his annual cruise in Norwegian waters.

—Nell—"Why does she always dress in black?" Belle—"She's in training." Nell—"Training for what?" Belle—"Well, you see, she married an octogenarian."

SENATOR LORIMER.

Will Likely Know His Fate Before End of the Week.

JONES PLEADS SIX HOURS FOR LORIMER

Vote Expected In Senate Before End of Week.

Washington, July 11.—Senator Jones of Washington, one of President Taft's political supporters, declared in the senate that the president had been influenced to oppose Lorimer and that in so doing he had made a mistake.

"The opposition to Senator Lorimer enlisted the aid of the president," said Senator Jones, "and the president spoke to a number of senators against Lorimer. I have great admiration for President Taft, but this yielding on his part to popular clamor is one blot on his record that cannot be effaced."

Ex-President Roosevelt had been criticised repeatedly heretofore in the debate on the Lorimer case. Senator Fletcher of Florida condemned severely the refusal of Roosevelt to sit at dinner at the Hamilton club in Chicago if Mr. Lorimer attended.

The senator from Washington took the floor when the senate met and occupied it for six hours. He defended Senator Lorimer's title to his seat. Mr. Jones was severe in his criticism of the senators who are opposing Lorimer, declaring that they are being swayed by popular clamor. Senator Jones' constant repetition of this charge against his colleagues brought a protest from Senator Smith of Michigan. Senator Bailey opposed this, while Senator Crawford of South Dakota spoke in support of Senator Borah's contention.

Senator Johnston of Alabama, a Democrat who served on the investigating committee and joined in the majority report exonerating Senator Lorimer, was the other speaker in favor of Mr. Lorimer.

It developes that there are no more senators to be heard in defense of Mr. Lorimer, and the only other speech yet to come in his defense will be his own personal plea.

A vote will certainly be had before the end of the week and if necessary night sessions will be imposed, beginning tonight.

Miss Harriet Quimby's Will.

New York, July 11.—The will of Harriet Quimby, the aviator, who was killed near Boston July 1, was filed for probate here. Miss Quimby leaves an estate of less than $10,000 to her mother, Mrs. William Quimby. John A. Sleicher is made executor.

Water by Thimbleful.

Venice, Cal., July 11.—Bathers believed Miss Frances Wallace insane when she tried to sell water at 5 cents a thimbleful. After she was arrested it was learned the affair was a sorority initiation.

General Markets.

New York, July 11.

BUTTER—Steady and quiet; receipts, 11,029 packages; creamery, extras, lb., 27a27½c.; firsts, 26a26½c.; seconds, 25a25½c.; thirds, 24a24½c.; state dairy, tubs, finest, 26a26½c.; good to prime, 24a25c.; common to fair, 22a23c.; process, extras, 25c.; firsts, 23½a24½c.; seconds, 22a22½c.; factory, current make, firsts, 23c.; seconds, 21½a22c.; thirds, 20a20½c.; packing stock, current make, No. 2, 21c.; No. 3, 19a20c.

CHEESE—Firm; receipts, 15,641 boxes; state, whole milk, new, specials, white, lb., 15½c.; colored, 15½a15½c.; average, fancy white, 14½a15c.; colored, 15c.; undergrades, 13a14½c.; daisies, 15¾c.; state skims, new, specials, white, 12a12½c.; colored, 12a12½c.; fair to choice, 9a11½c.; undergrades, 2½a8½c.

EGGS—Irregular; receipts, 15,603 cases; fresh gathered, extras, doz., 22a24c.; extra firsts, 21a22c.; firsts, 19½a20c.; seconds, 18½a19c.; dirties, 13a17½c.; checks, 8a15½c.; state, Pennsylvania and nearby, hennery whites, fancy, large, 26a27c.; fair to good, 23a25c.; hennery browns, 24a25c.; gathered brown and mixed colors, 20a24c.

HAY AND STRAW—Weak; timothy, 100 lbs., $1a1.05; shipping, 90c.; clover, mixed, 95c.a$1.10; long rye straw, ordinary, oat, in small bales $10a10.50, less.

Live Stock Markets.

Pittsburgh, July 11.

CATTLE—Supply light, market steady; choice, $8.75a9.15; prime, $8.50a8.65; good, $7.75a8.15; fair, $6a7; common to good fat bulls, $4a6.75; fat cows, $3a6.50; fresh cows and springers, $30a65.

SHEEP AND LAMBS—Supply light, market steady; prime wethers, $4.75a5; good mixed, $4.25a4.50; fair mixed, $3.50a4; yearlings, $6a6.50; spring lambs, $5a7.50; veal calves, $6.75a9.50; heavy and thin, $5.25a7.

HOGS—Receipts, 10 double decks; market active and higher; prime heavy, mixed, medium, heavy and light Yorkers, $8a8.05; pigs, $7.75a8; roughs, $6.75a7.15; stags, $5a6.25.

—Wigg—"Scrappington is a hot-headed individual, isn't he?" Wagg—"Why, that fellow is so hot-headed he has to wear a stove pipe hat in midsummer."

MICHELIN
Quick Detachable Clincher

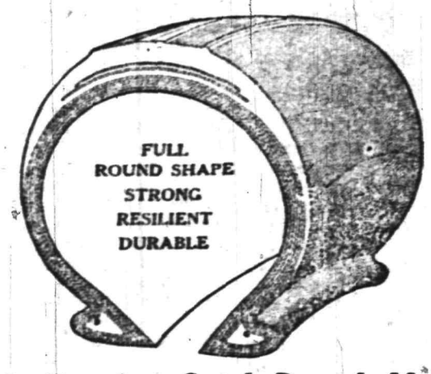

Easily Fits Any Quick Detachable Rim
No Tools Required
IN STOCK BY
A. C. Thompson Auto Co., 413-421 Park Ave.
Laing Mche-Auto Rep. Co., 416 Sycamore St.
Standard Auto and Tire Co., Inc., 28-40 Somerset St

WALKS
We Construct Them
Trap Rock, Cement
Experience
R. G. BUSH
Tel Con. 743-5 South Ave

BUTTER
We pride ourselves upon the Quality of our Butter. Using the utmost care in its selection, you can always depend upon it for Purity and Freshness. Reasonable Prices and Prompt, Free Deliveries to all parts of Plainfield.
W. W. DUNN
"THE PARK GROCER"
Duer St. and Lincoln Place.

SMALLEY Bros
147 NORTH AVENUE.
BUTCHERS
CHOICE MEATS
GAME IN SEASON.
ROASTING AND BROILING CHICKENS A SPECIALTY.
BERKSHIRE SAUSAGE (none better).
Orders called for and delivered.
Telephone 88-A.

Pacific Coast Summer Tours
With Experienced Personal Escort — Including All Expenses
YELLOWSTONE PARK — GRAND CANYON
CANADIAN ROCKIES — COLORADO RESORTS
COMPLETE TOUR OF CALIFORNIA
27 and 36 DAY TOURS — HIGH CLASS ARRANGEMENTS
BOOKLETS AND FULL DETAILS.
THOS. COOK & SON — NEW YORK
245 BROADWAY, 553 FIFTH AVENUE — 264 FIFTH AVENUE, 2389 BROADWAY
TICKETS AND TOURS TO ALL PARTS OF THE WORLD.
One Hundred and Fifty-five Offices Under Our Own Management.
COOK'S TRAVELERS' CHEQUES PAYABLE EVERYWHERE

EDUCATIONAL
Students May Enter at Any Time.
Plainfield Business College and School of English
For Practical Business Training
Visitors Welcome. Investigate Now.
A. S. HERR, Principal & Proprietor.
Woodhull & Martin Bld. 'Phone 449

ALVANTINOS & JELLING
Successors to Alex. Lozardi.
Foreign and Domestic Fruits, Choice Confectionery, Nuts, Cigars, etc.
011 W. FRONT ST. Tel. 866-W

JOHN WINZENRIED'S
Storage Warehouse
316-318 WEST FRONT ST.
Separate Rooms—Clean and Dry.
Furniture removed with care.
Tel. 640-R. Residence 312 Lee Place

TRY A PRESS WANT AD

Close Saturday 1 P. M. Friday at 6 P. M. Other Days 5:30.
Telephone 3500—Market—Five Five Hundred.
L. S. Plaut & Co.
BEE HIVE — New Jersey's Shopping Centre — NEWARK

EXCEPTIONAL OFFERINGS IN
Women's Waists

Regular $1.25 Lingerie Waists—One model in fine quality of lingerie, square neck with insertions of cluny, front tucked and four stripes of cluny, centre has an embroidered panel, back tucked, ¾ sleeve, tucked and insertions, collar to match; special.....75c

Regular $3.00 Stripe Silk Waists—In navy messaline silk with white stripe, brown with white, black with white stripe, square yoke and collar of self color embroidered net and trimmed with soutache braid, six broad tucks on shoulder, back tucked in clusters of small tucks, ¾ sleeve, turn back cuffs or self color silk, think of it; at $1.50

Regular $2.50 and $2.75 Lingerie and Voile Waists—Good assortment in low neck, high neck, long sleeves and short sleeves, yokes or straight lines, trimmed front, back and sleeves. One model in lingerie, fine quality, front has six rows of val. insertions and dainty embroidered, looks like hand work, back tucked in cluster, sleeve tucked and val insertions, collar to match; special.....$2.00

Regular $3.98 Pongee and India Silk Waists—One model in tan pongee, elegant quality, plain shirt, neat stitched pocket, box plait in centre, good pearl buttons, low turn down collar and tie, ¾ sleeve, turn back cuffs. And another model in stripe, white with lavender, blue or black stripe, plain shirt, pocket, box plait in centre, ¾ set in sleeve, low turn collar and tie; at.....$2.98

SPECIALS FROM OUR GREAT
Dry Goods Section

Regular 11c Pure Linen Crash Toweling—Made from best flax, tight weave, soft, free from dressing, dries perfectly; used for hand, roller or dish towels; all white with fast color red or blue borders; special this sale, yard.....8½c

25c White Mercerized Poplins—27 inches wide, seconds of the finest yarn mercerized poplins, the defects are very slight and hardly noticeable, most stores ask 29c for grades as good; while they last, special, yard.....19c

15c Dress Ginghams—10 to 20-yard lengths; fresh and perfect, as good in every particular as if bought from full pieces, every wanted good stripe, check, plaid or plain shade in the assortment; yd..8½c

15c Nubbed Ratine Voiles—27 inches wide, perfect, fast laundering colors, stylish weave with the charming rough effect; mixed color grounds are medium and dark blue, blue gray, tan and brown, gray and black and other similar styles; special, yard.....8½c

$1.25 Black Venetian Satin—54 inches wide, ideal for bathing suits, trimming, lining etc., rich deep dye, lustrous finish that is permanently fast color, heavy weight, finest imported English Venetian; special yard.....98c

32c Unbleached Sheeting—2½ yards wide, 2 to 10 yard mill lengths, exceptionally fine, firm, closely woven sheeting, will bleach white after few washings; special, yard.....20c

10c Bleached Muslin—36 inches wide, soft finished, close weave, medium weight, fresh, clean, full and one-half pieces, representing the entire mill surplus of large bleachery, special, yard.....7c

20c Unbleached Sheeting—54 inches wide, 4 to 20 yard mill lengths, heavy weight, close weave, suited for sheets, etc.; 1,500 yards, while it lasts; special, yard.....11c

711 TO 721 BROAD ST. NEWARK.
All Plainfield-Elizabeth Trolley Cars pass our door. Wagon delivery to Plainfield and vicinity daily. No Branch Stores.

America's Greatest Furniture House
Ludwig Baumann & Comp'y
49 & 51 Market St.
NEWARK, N. J.
New York Store—Block 8th Ave.—35th to 36th St.
DURING JULY AND AUGUST WE CLOSE SATURDAY AT 1 P. M. OTHER DAYS AT 6 P. M.

CONTINUATION OF OUR FREE STAMP OFFER
Double S.&H. Trading Stamps
We will continue this week to give with every purchase (both credit and cash) double the usual number of Trading Stamps, and in addition
40 S.&H. STAMPS FREE
TO EVERY PERSON ENTERING OUR STORE
You need not make a purchase to get these free stamps
SPECIAL OFFER TO OUR CUSTOMERS
We will give double "S.&H." Trading Stamps during July *on all payments made at our office* in person or sent by mail. You can get double stamps in this way not only on the payments which are due, but on any future payments which you are able to pay during this month. We especially desire to call our customers' attention to the fact that if your account is still open or if you have closed it during this sale you can add whatever you require *without any extra deposit.*

GREAT JULY SALE OF ODD PIECES
Embodying Many Wonderful Values and Further Demonstrating That
Our Prices Are Always the Lowest

Golden Oak DRESSER
Actual $10 Value
6.79
Of pretty design, built of selected oak, highly polished, golden finish. Carved top has French bevel mirror; base has panel sides and 3 drawers.

FREE Insurance
In case of the death of the wage-earner of your family we will at once give you a receipted bill in full of your account without extra charge of any kind.

$1.50 Nu-Cut Glass Fruit Bowl
A Mammoth Bowl—A Tremendous Bargain
We closed out the entire output of these bowls from one of the largest factories in the country, obtaining a price concession that enables us to present the greatest value ever offered. These Bowls measure 11½ inches in circumference, 13¼ inches across the top, and 7 inches in height. They weigh 9 pounds each and are so perfect in cut and finish as to defy detection from genuine cut glass. The cuttings are deep and close, in the new pinwheel, buzz-saw and pineapple designs. Can be used as punch or fruit bowl. Every housewife will want one. A scintillating beauty—a sparkling gem—a bowl of extraordinary size.
Actual $1.50 Value 59c

Actual $1.50 Value 59c

No Extra Charges
Advertised articles may be bought singly or with other goods at the advertised prices without extra charges of any kind.

Large Arm Rocker
Actual $3 Value
1.39
Solid oak rocker, golden finish, high back; has cane seat and well braced arms, supported by nicely turned spindles and spindle back.

$11 Golden Oak Extension Table 7.39
Massive pedestal of very newest design, with heavy supports, built of selected oak, very highly polished, golden finish, 50 inches long, top 40 inches in diameter, extends to 5 feet when opened.

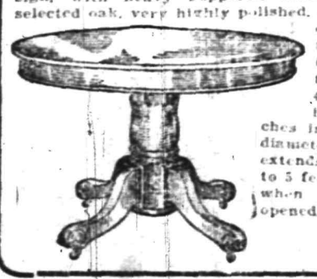

$18 Brass Bed
A guaranteed lacquer bed, with massive continuous posts and heavy knobs, 5 large fillers and extended foot rail.
9.95

Accounts Opened
From $5.00 To $1,000
On Small Weekly Payments
Small Accounts Especially Invited

White Enamel Bed
Actual $5.00 Value
Attractive new design with fancy panel effects in head and foot; heavy pillars, ornamental mounts and knobs; strong construction; best baked white enameled.
2.69

Child's Crib, Spring and Mattress Complete
Sanitary sliding side crib, finished in white enamel; complete with spring and mattress. The mattresses are in 3 qualities, regulating the outfit prices as follows.....5.39
5.99 and 6.99

Auto Delivery to All Parts of New Jersey
We Give S.&H. Trading Stamps With All Purchases

During July and August Closed Friday Night and Saturday at 1 o'Clock.

HAHNE & CO.

·IMPORTERS· NEWARK'S STORE BEAUTIFUL BROAD, NEW AND HALSEY STREETS ·RETAILERS·

WE GIVE AND REDEEM SURETY STAMPS

Hair Ornaments for Milady

A Great Sale of Maker's Surplus Stocks.

Barrettes, Side Combs, Back Combs and Bandeaux—Sample pieces and surplus lots, that came to light in the inventory of a big manufactory, all at a price of our own making, will go on sale tomorrow at prices you can't resist.

The assortment is immense, the styles are all new and beautiful.

Lot 1—Barrettes, Braid Pins and Side Combs; some in plain shell and amber, others inlaid with gold; regularly sold up to 19c; special at....9c

Lot 2—Barrettes, Back Combs, Side Combs and Bandeaux; in shell and amber finish; plain or carved effects worth up to 25c; special at..15c

Lot 3—Barrettes, Bandeaux and Back Combs; some fancy, others plain; some carved; exceptional good values; worth up to 75c; special at....25c

$2.50 Eyeglass Outfits $1

One-tenth gold-filled frames that will not discolor or corrode; fitted with pure white periscopic lenses, cool and restful to the eye, that are worth $2. **A Gold-plated Chain,** hook or hairpin style, worth 25c, and a substantial **Spring Case,** worth 25c; all are yours tomorrow and Saturday at only $1.00

This includes free examination of your eyes.

Coats for the Shore

AND OTHER SUMMER USES.

Women's and Misses' Coats for mountain and seashore, steamer, auto and traveling; made of thick warm woolens, yet are light in weight; in plain colors, two-toned mixtures and stripes, at **$14.50, $19.50, $22.50, $29.50.**

Women's and Misses' English Blazer and Norfolk Coats, in striped flannels and serges—**$5.98 and $7.50.**

Women's and Misses' Pure Linen Dusters—all sizes from 14 to 44; some have oil spots; regular price $4.98; Month End Sale price....**$2.50**

Women's and Misses' Pure Linen Dusters in many pretty models including Norfolk, with satin trimmings; reg. prices up to $7.50, to go at **$4.50**

Sample Reversible Auto Hats for women and misses; fine, indeed; values $3.98, $5.98, $6.98, to go at only **$2.98**

Books to Read 45c

BEST OF PRESENT-DAY FICTION.

Freckles, Through the Wall, The Prospector, The Inner Shrine, Happy Hawkins, Cy Whittaker's Place, The Tree of Heaven, White Magic, The Purchase Price, Marie Claire, The Man From Brodney's, The Trail of the Lonesome Pine, The Girl of the Limberlost, House of Bondage, The Master's Violin, The Calling of Dan Matthews, The Greatest Wish in the World, Special Messenger, Options, Lavender and Old Lace, Mr. Crew's Career, The Lords of High Decision, Christopher Hilbault.

Sale of Domes

Only one and a half days left to participate in this greatest of all July Clearing Sales of art and beaded glass **Electric and Gas Domes** and Showers. **Inverted Glassware and Inverted Lights at One-Fourth to One-Half** less than regular.

And end-of-the-season clean-up of new and up-to-date designs—none marked less than one-fourth off and some as much as half the regular price.

Men's Straw Hats

TAKE YOUR PICK ONE-THIRD OFF.

We are ready to send the straws a-scooting and we've priced them just one-third less than regular to make the selling rapid.

You may pick from any straw hat in our stock—Split, Sennit or Mackinaw—all of this season's very best styles, and buy them like this—

$4 Straw Hats, $2.67.
$3 Straw Hats, $2.00.
$2.50 Straw Hats, $1.66.
$2.00 Straw Hats, $1.34.
And a special lot $1.50 and $2 Straws for only **$1.15.**

CHILDREN'S STRAWS AT HALF.

Boys' Straw Hats—every kind of braid and all the good shapes—Jack Tar, Middy, Tyrolean and English Brat—just about 250 of them, will be sold at half price tomorrow and Saturday.

$4.50 Straw Hats at $2.25.
$3 Straw Hats at $1.50.
$2 Straw Hats at $1.
$1.25 Straw Hats at 62c.
50c Straw Hats at 25c.

July Sale of Beds

INDESTRUCTIBLE COT.

A new steel folding cot bed, great strength, practically unbreakable; constructed along sanitary lines, has angle steel frame; tubular head; the springs are of heavy crimped steel wire, with helical end supports; regular price $2.50; July Sale $1.69

Printed Robes and Dress Patterns

WORTH $3 TO $5 AT ONLY $1.

Just think of it—one little round dollar for an attractive dress; seems incredible, but we'll prove it for you.

We try to see how good a lot of pattern dresses we could get together to sell at this uniform price, and we've succeeded beyond our expectations, and we know you'll be delighted to pick from these very pretty pattern dresses at the little price of $1.00

You may have read of school commencement graduates who were restricted to $1 dresses, or of the Women's Parade where the cost of gowns was limited to $1, and you may have pictured something very tawdry. But here we demonstrate that you can get materials of refinement and beauty that will need no apology, sufficient for a dress, at only $1.00

Girls' Dresses

THAT WILL TICKLE YOUNG FOLKS.

Smart Little Dresses for girls, of Percale, Linene and Gingham, in plain colors, stripes, plaids or figured effects; prettily trimmed; with or without sailor collars; 6 to 14-year sizes;
Value $1.29; special at 59c.
Value $1.98; special at 98c.

Washable Dress Skirts for Misses and Juniors, of Cordaline or Repp; panel or semi-blue effects; deep hem; special at.....$1.98

Fine White Lingerie and All-Over Embroidery Dresses for Misses and Juniors; prettily trimmed with lace and embroidery inserts, set-in sleeves; gored skirts trimmed to match;
Value $4.98, special at $2.98.
Value $9.98, special at $5.98.

Pretty Two-piece Middy Dresses for Misses and Juniors, in white or tan; deep sailor collar braid trimmed; side lacings; gored skirt; value $5; special at $3.98

Tailored Norfolk Suits for Misses and Juniors; strictly mannish; deep leather belt; special..$5.95

Dresses of handsome Lingerie, Voile, Linen and All-Over Embroidery; values $10 to $30; Special .....$6.98 to $22.98

Waists--That's All

Fine White Lingerie and Dimity Waists, prettily trimmed with lace or embroidery inserts; some tailored effects with sailor collar; all sizes; values to $1.98; special at.....98c

Dainty White Lingerie Waists; high and low necks; fine lace yoke, beautifully trimmed with Shadow Val. Linen or Cluny Lace inserts; set-in sleeves; backs trimmed to match; all sizes; value $4.98; special at $2.49

China Silk Tailored Waists with deep sailor collar; three-quarter sleeves; side pocket; may be had in plain colors or novelty stripes; value $2.98; special at $1.98

Wash Goods Sale

ALL DAY FRIDAY AND SATURDAY A. M.

45c White Corduroy Pique—the white heavy kind that is all the rage just now, cut to....29c

All-Linen Blue, fast color; money refunded if they fade; for only.....6½c

Belfast Linen finish, the kind used by professional nurses; pure white; launders like linen; for only 9c

Ends of Lawn and Apron Gingham—big lots of them; priced to get them out of the way quickly at 5c

A hurried shipment, direct from Belfast, of the famous **50c Ramie Linens at 39c.**

These are in colors we cabled for—the shades were difficult to get, and which you will find here only.

Pure Linen Coats and Dusters at Half

Another lot of Women's and Misses' Pure Linen Dusters have just arrived, and they are in the smartest models we have seen this season; many new weaves, all in pure linen, that are so much in demand this season.

Women's and Misses' Pure Linen Dusters—sizes from 14 to 40; some have oil spots; regular price $4.98; special at **$2.50.**

Pure Linen Dusters in many natty models including Norfolk, with satin trimmings; regular prices up to $7.50; to go at **$4.50.**

Navy Mohair and Pure Linen Dusters and Fancy Trimmed Coats; regular values up to $10.50, special at **$5.50.**

Silk Parasols

INSTEAD OF $3.25—$1.95.

Delightfully pretty Taffeta Silk Parasols, with the sweetest Persian borders—you're bound to like them and you ought to have one of them; there are some in black and white stripes, with flowered borders—awfully nice, they'll appeal to you strongly; and there are checks and the ever favored pongees; both plain and tucked; and many others in the collection; they are just such parasols as should sell at $3.25, but you may have them tomorrow and Saturday at $1.95

Hahne & Co. Broad, New & Halsey Sts., Newark, N. J.

FORMER SENATOR MACKAY

Dead as Result of Heat Wave In New York City.

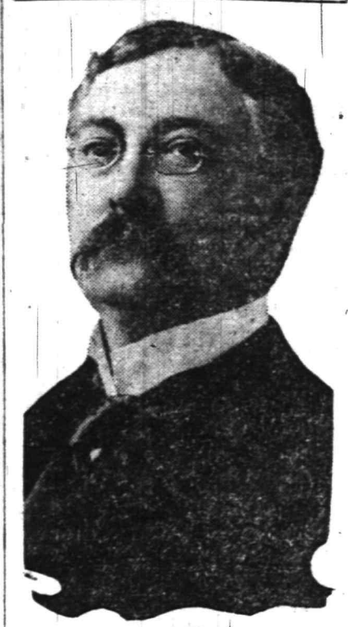

Former Senator William F. Mackay of Buffalo died of heat prostration in the Hotel Bristol, New York. His body was found at the time he was being called. When he failed to answer the phone some one was sent from the office, and it was learned he had died during the night.

ENGLAND MAY DELAY PANAMA CANAL BILL

Asks Time For Ambassador to Present Note.

Washington, July 11.—Great Britain has taken the step of asking that the pending bill for the operation of the Panama canal be held up until the British ambassador may present to this government a note on the question. It is rarely that any foreign government undertakes to forward any matter of international business by a request that may be regarded as interfering with the internal affairs of the United States. The gravity of the situation as viewed by Great Britain may be imagined from the manner and method taken to bring her attitude on the operation of the canal to the attention of this government.

It is not known just what the communication may be that is to be presented by the British ambassador. It is not supposed that there is any intention or desire on the part of Great Britain to delay action by congress on the canal, but yet the proposal for diplomatic consideration of the questions involved implies that there may be such a protracted discussion of the use of the canal as to postpone all legislation on the canal to another session.

SMITH'S T. R. VISIT.

Now Reported Commissioner of Corporations May Resign.

Washington, July 11.—The visit of Herbert Knox Smith, the commissioner of corporations, to Colonel Roosevelt has started a report here that he is about to resign, if he has not already done so. It is believed by some of Mr. Smith's colleagues in the department of commerce and labor that he has responded to the call of the wild and will be one of the active ones at the third party convention in Chicago.

When President Taft placed the responsibility for the failure to prosecute the harvester trust on Colonel Roosevelt by making public correspondence signed by Mr. Smith in his official capacity, Mr. Smith, it is said, with difficulty was restrained from making a statement which would have made it necessary for the president to remove him in the same manner that Gifford Pinchot was removed.

HOLDUP MAN ROBS 35.

Chicago Crook Tries to Kill Captor After Chase.

Chicago, July 11.—George Rogers, alias George Cook, an ex-convict, held up and robbed thirty-five patrons of the Boston saloon, in the heart of the business district.

He was captured after a desperate revolver battle in which he fired five shots in the face of a policeman without wounding the officer and was himself knocked senseless with a blackjack by his intended victim, Policeman Loeck, who unloosed his revolver and drove back the infuriated crowd which was threatening to kill the robber.

WEATHER EVERYWHERE.

Observations of the United States weather bureau taken at 8 p. m. yesterday follow:

	Temp.	Weather.
Albany	82	Cloudy
Atlantic City	74	Cloudy
Boston	82	Cloudy
Buffalo	76	Cloudy
Chicago	78	Cloudy
New Orleans	74	Cloudy
New York	78	Cloudy
St. Louis	72	Rain
Washington	82	Cloudy

—Wigwag—"Do you believe all the angels are women?" Miss Giddything—"Certainly not. If they were it wouldn't be heaven."

77 AND 79 MARKET STREET NEWARK

E. A. KIRCH & CO.

WHAT WE SAY IS SO

77 AND 79 MARKET STREET NEWARK

OUR CUSTOMERS

Will invariably find our prices lower than any other store, and if competition in a moment of desperation cuts our prices, we cut under as often as necessary to maintain this principle. When you purchase here you are always sure of the **lowest price**. If we have the goods you want, there is never a question as to whether the price is right. It is no surprise to hear it constantly said that KIRCH'S is one of the few stores that is always busy

CLOSED SATURDAY AT 1 P. M. OPEN FRIDAY TILL 6 P. M.

Buffet

LIKE CUT

Quartered oak, nicely polished, 20 inches deep, 42 inches wide. French plate mirror, 10x30. Regular price $15.98; sale price,

9.98

BIG SPECIAL! Boy's Baseball Suit

SIZES 4 TO 12 YEARS

It's a bargain at 75c.
While they last

29c

Suit consists of Pants, Shirt, Cap and Belt. Made of strong gray washable material—trimmed with red.

No Mail or 'Phone Orders. None Delivered. Bring Exact Change.

YOUR PURCHASES MAY BE CHARGED

Buffet

Quartered oak, hand carved dragon head and claw feet, swell front, with deep linen drawers and a lined drawer for silver, base measures 22x48 and mirror 18x20; reg. $45.

31.75

LAWN SETTEE

Made to fold, compactly put together with screws, painted green, red or natural, regular $1.25, special

75c

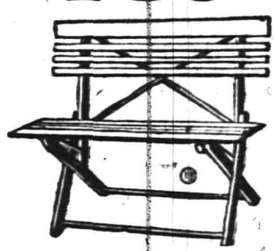

DINING CHAIR

LIKE CUT

Box frame, slip seat of genuine leather, nicely polished quartered oak; regular price $3 at

2.25

EXTENSION TABLE

Like cut, solid quartered oak; cut claw feet and dragon head; beautifully polished; 44-inch top, 10-inch pedestal; guaranteed construction; regular $19.98, special,

14.98

REED PULLMAN SLEEPER CARRIAGES

Heavy roll, very stylish reclining backs; deep foot well; corduroy upholstering; steel tubing; regular $18.00,

12.98

SPECIAL BOX SPRING

72 Springs Fancy Ticking

Reg. 9.98

6.45

No Mail or 'Phone Orders

5-Piece Parlor Suit

Beautiful piano polished imitation mahogany frames, heavy claw feet, spring edge construction, upholstered in silk plush, panne plush or tapestry; regular price $75.00; special.....

39.75

RUGS

9x12 Velvet, reg. $16 val., at **9.75**

9x12 Brussels, reg. $16 val., at **13.50**

9x12 Axminster, reg. $23.50 val., at **16.98**

3-Piece Parlor Suit

(Like Cut.) Very massive frame, of polished mahogany finish; spring seats, with hair-filled, loose cushions; choice of coverings, silk plush, tapestry or panne plush; reg. price, $55.00,

$40

COUCH (Like Cut)

32 in. wide, 80 in. long; carved frame; elegant finish; guaranteed construction; genuine chase leather; regular price $18,

11.98

APT. STYLE REFRIGERATOR

Solid oak, all rounded corners; centre air circulation, patented automatic traps in food compartments, food and ice compartments lined with galvanized steel; 48 inches high, 21 inches wide; regular $11.98,

8.98

FOLDING CANVAS STOOL

(Like Cut)

Hardwood frames, strongly constructed, fitted with canvas seat, size 12x13½ inches; folds easily and compactly; sold regularly at 29c.; special,

15c

Advertising Pulls—It Doesn't Jerk

That is if it is put together rightly and placed in the right mediums. Under such conditions it is certain to influence your business to the betterment of it if you will only have the courage to "keep at it."

How did John Wanamaker and our other commercial kings build up their vast enterprises? Simply by good business ability and—Advertising constantly—keeping at it. You wouldn't apply a liniment with a feather would you, you rub it in—just the same with advertising, except that you keep on rubbing it in and the harder and longer you do the rubbing the greater the returns.

We once read in a country paper the following: "If you have a prosperous business, advertise and keep it—if not advertise and get it. If you can't find the necessary time to devote to advertising your business properly phone us. We have an expert who will put up your "Copy" that will bring sure results.

The Advertising Department Plainfield Daily Press Tel. No. 1300

TRY A PRESS WANT AD

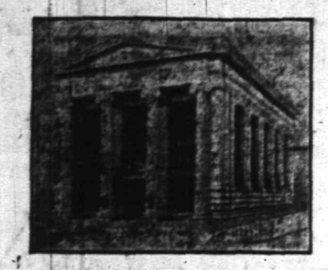

PEOPLE ARE LEARNING

That it does not pay to leave valuables in the house when absent from town. The risk is too great. That is why each succeeding year brings to us for safekeeping a larger number of packages, trunks, etc.

Our STORAGE VAULT is well lighted, free from dampness, and proof against fire and thieves. The charge for storage is moderate.

THE PLAINFIELD TRUST COMPANY

Resources $4,300,000

GRAND OPENING

Thursday, Friday and Saturday, July 11, 12, 13.

SAMUEL FELLER'S FRUIT AND VEGETABLE MARKET

OUR LEADERS:

Best Rose Potatoes, 16-quart basket.....45c
Best Rose Potatoes, pony basket,.....23c
California Muskmelons, 4 for.....25c
Fancy Jersey Cucumbers, 3 for.....5c
Fancy California Peaches, 10c per qt.; 4-qt. basket...35c
Large Bermuda Onions, per quart.....5c
Large Assorted Lemons, per dozen.....18c
Extra Fine Large Ripe Bananas, per doz.....15c
Large, Sweet, Juicy Oranges, per dozen.....20c

Also Peaches, Muskmelons, Pineapples and a large assortment of other Tropical and Jersey Fruits and Vegetables at Reduced Prices.

A Complete Line of Seeman Bros. Canned and Bottled Goods, Teas and Coffees.

WE RETAIL GOODS AT WHOLESALE PRICES.

SAMUEL FELLER

Formerly of Feller & Feller,

403 WATCHUNG AVE. Tel. 665 PLAINFIELD

Telephone Orders Attended to Promptly. Goods Delivered to all Parts of City and Borough.

Phone 208. Phone 802

ROTH & CO.'S

FRIDAY, JULY 12.

Deep Sea Bluefish, lb
Fresh Fish for boiling, lb
Fresh Pollock, lb
Fresh Croakers, lb
Pan Fish, lb
5c

Fresh Caught Sea Bass, lb
Fancy Green Flounders, lb
Fancy Long Island Porgies, Large and small, lb
6c

Fresh Caught Long Branch Weakfish, for baking; weigh 2 to 4 lbs; lb
Fresh Bluefish for baking, 3½ to 5 lbs; lb
Fresh Butterfish, lb
9c

Fresh Codfish, steak or boil, lb.....12½c
Fresh Halibut, steak or boil, lb.....12½c

THE LIQUID ICELESS

Is the very latest soda fountain invention, and soda water drawn from it is always cold and refreshing.

Have you seen the one in my store? If not, it would be worth your while to drop in and look it over; most everything in the soda water line—Ice Cream Soda, Sundae and Ice Cream. By the way, I also fill prescriptions. Would be pleased to serve you at any time.

Gallaway, The Druggist

Grant Ave. and South Second St. Heart of the West End

GROCERY BULLETIN

FOR FRIDAY AND SATURDAY

New Carolina Potatoes, No. 8 pony basket	35c
Best Elgin Butter, per lb	35c
Granulated Sugar, 5 lbs	29c
Armour's Hams, per lb	16c
California Navel Oranges, 15 for	25c
Fancy White Onions, No. 8 pony baskets	39c
Fancy Bermuda Onions, No. 8 pony basket	39c
Borden's Evaporated Milk, 3 cans	23c
per dozen	90c
Kirkman's & Fels Soap, 10 bars	45c
Babbitts' or Gold Soap, 10 bars	40c
Blue Label Catsup, per bottle	20c
Recketts' Blue, 3 pkgs.	25c
Vulcanol and Enameline and X-Ray; 3 pkgs, for	25c
Old Dutch Cleanser, 3 cans	25c
Rolled Oats, 6 lbs	25c
Laundry Starch, 6 lbs	25c
Blue Tip Matches, per dozen	40c
Best Head Rice, 3 lbs	25c
Good Coffee, per lb	25c
Good Tea, per lb	25c
Vulcan Safety Matches, 144 boxes	65c
California Peaches, per can	15c
Oregon Red Salmon, per can	15c

We Give S.H. Stamps

Fred. H. Firstbrook

116 W. Front St.

Phone 1754

LAST FEW DAYS OF OUR

REMOVAL SALE

GOODS SOLD BELOW COST

CARL SILBERT'S JEWELRY STORE

219 WEST FRONT ST., Op. Proctor's

New Location Will Be

255 WEST FRONT ST., Op. Babcock Building.

KINDLING AND GRATE WOOD

Prompt deliveries. Orders received at 89 SOMERSET STREET.

JOHN MOBUS

P. O. Box 320 Telephone 19-F-41

NEW CRUSADE BY MOTOR COMMISSIONER

That State Motor Vehicle Commissioner Job Lippincott will insist upon the strict enforcement of the New Jersey automobile law was further evidenced this week when the inspectors connected with his edpartment began a systematic investigation to ascertain if every person who operates a car in New Jersey is properly equipped with a driver's license, as required by the law.

Under the New York law a car owner there can operate his machine without a driver's license, but the professional chauffeur must have one. Under the provisions of the New Jersey reciprocity law New Yorkers are permitted in New Jersey for fifteen days under similar conditions. New Jersey's law, applied to its own citizens, is that every man who operates a car, whether owner or driver, must have a license. In the case of a New York owner who intends to operate here more than fifteen days, he must have a driver's license as well as a car license. Such a man often takes out a Jersey license for his car, but, it is said, frequently forgets to get a license for himself, although his chauffeur is thus equipped.

There has been some misunderstanding on the part of out-of-State motorists with regard to this clause, while some others, it is said, have violated the law knowingly. There is a fine of $250 provided for violations of this clause of the statute.

The practice of some Jerseymen who operate their cars with New York license tags and of New Yorkers, who, it is asserted, have long ago used up their fifteen days' touring privilege, but who are still running into this State, are also to receive attention. A case of a flagrant violation of the use of a New York tag is cited in the case of a Jersey City business concern, whose delivery wagon comes to Newark twice a week, and which never displays anything but a New York tag.

TRAIN VICTIM MAY DIE.

Elizabeth, July 11.—Mrs. Helen Ludwig, of Roselle Park, who was struck by a work train while walking along the Central Railroad tracks near Aldene Tuesday, is in a critical condition in the General Hospital. Mrs. Ludwig is suffering from concussion of the brain and her chances of recovery are said to be slight.

BURGLARS RANSACK HOUSE.

Elizabeth, July 11.—Burglars entered the home of Hudson Campbell, of 425 Jersey avenue, Tuesday night and secured valuables valued at $400. The articles taken included silverware, cut glass and jewelry, among which was a diamond brooch containing fifteen stones. Every room in the house was ransacked.

—Try a Press want ad.

—The man who puts his best foot forward is the one who leaves footprints in the sands of time.

SPECIAL

For This Week Only

5 lbs Sugar	29c
1 Magnolia Milk	10c
Borden's Evaporated Milk, 2 cans	15c
Pint Mason Jars	45c
Quart Mason Jars	55c
6 Octagon Soap	25c
6 Gold Soap	25c
10 Fels Naptha Soap	45c
8 quarts New Potatoes	38c
1 Small Flat Can Salmon	10c
1 Tall Can Salmon	15c
1 Large Can Fine Peaches	15c
1 Pkg. Force	11c
1 Pkg. Toasted Corn Flakes	8c

C. O. SMITH

Cor. 4th and Liberty Sts.

Telephone 1346 th-f

STATEMENT OF CONDITION JUNE THE TWENTY-NINTH NINETEEN HUNDRED AND TWELVE.

RESOURCES.		LIABILITIES.	
Railroad and other Bonds	$ 46,442.50	Capital Stock	$100,000.00
Loans and Investments	452,110.32	Surplus and Profits	49,530.66
Furniture and Fixtures	9,126.56	Deposits	483,773.43
Cash	123,815.69	Interest Accrued	352.50
Interest Accrued	3,161.52		
	$634,656.59		$634,656.59

OFFICERS.

R. Henry Depew, President.
E. F. Feickert, Vice-President. M. C. Van Arsdale, Vice-President.
Frederic Coriell, Secretary.

DIRECTORS.

F. C. Ard	Frederic Coriell	W. A. Garrigues	Alex. Milne
G. L. Babcock	R. Henry Depew	Geo. M. Holstein	A. W. Ransome
Samuel Bingaman	A. H. Dundon	Edward Maurer	M. C. Van Arsdale
Geo. S. Clay	E. F. Feickert	N. A. Miller	J. V. E. Vanderhoef
J. H. Cooley	Geo. H. Frost	Wm. Newcorn	

THE STATE TRUST COMPANY

CAPITAL $100,000.00

AMUSEMENTS.

PROCTOR'S

POPULAR PRICES
BEST REFINED VAUDEVILLE AND MOVING PICTURES.
THE COOLEST PLACE IN TOWN.
EVERY COMFORT.

Prices—Mat., 10c; Eve., 10c, 15c and 25c.

TODAY'S PROGRAM

4 Grohvinis, acrobatic gymnasts supreme; "Camping Out" with Smith & Campbell; "The City Editor," comedy sketch with Grace Hampton Co.; "Amateur Night on the Bowery," with Karl and Emma Gath; Nelson's Rube Minstrels.

New Jersey Central

THE MERMAID

Solid Vestibuled Express
Via New Jersey Central

To Asbury Park

AND OTHER NORTH JERSEY COAST RESORTS

Pullman Broiler Parlor Car

And Coaches Through Without Change to

POINT PLEASANT

Runs Daily EXCEPT SUNDAYS

Until Sept. 5th, inclusive.

Leaves Plainfield for the Shore at 2:11 p. m. Returning leaves Plainfield for Easton, Bethlehem, Allentown, Mauch Chunk, Wilkesbarre and Scranton at 2:29 p. m.

7 5-11-18 25 8 1-8-15-22-29

BOYNTON BEACH

DANCING

TUESDAY, THURSDAY AND SATURDAY EVENINGS, and EVERY AFTERNOON during the week.

No admission charged for Afternoon Dances.

CHILDREN'S DAY—THURSDAY

FREE TICKETS WILL BE GIVEN

Good for Swings, Merry-go-round and Slide.

Best Facilities for Bathing, Boating and Fishing. 7 6eodtf

New Jersey Central

DELIGHTFUL OUTINGS LAKE HOPATCONG

Every Sunday & Holiday

Special Train leaves Plainfield, all dates 9.50 a. m. Round Trip **$1.00** Children 50c

MAUCH CHUNK Glen Onoko and The Switch-Back

SUNDAY, JULY 14.

Round Trip **$1.50** Children 75c

Special Train leaves Plainfield, all dates 9:18 a. m.

CAMP .... .. RAM'S .. .... HORN

TOM MUIR, PROPRIETOR.

HALSEY ISLAND, LAKE HOCATCONG

Sixth Season

OPENS SATURDAY, JUNE 29

It's just the place for a fellow to spend his vacation. Motor-boats to rent for excursion parties.

For terms, etc., address Tom Muir, Box 118, Nolan's Point, Lake Hopatcong.

VAIL BROS.

Plumbing, Tinning and Heating.

Satisfaction Guaranteed.

General Repairing a Speciality.

Night service promptly attended to.

Phone 1067-W. 123 Duer St.

Gustav Lavere

160 DUER STREET
North Plainfield
'Phone 334-W

SPECIALS FOR FRIDAY, SATURDAY & MONDAY.

We have the finest Creamery Butter, lb	32c
Pure French Olive Oil; large bottle; regularly sold for 50c; this sale	33c
Regular Sugar Cured Skin Back Hams, U. S. inspected; average 8 to 12 lbs; special, per lb	17c
1 Basket of Fancy New Potatoes; special for	55c
3 Bottles of M. D. C. Brand Root Beer; special, 3 bottles for	25c
Special—2 packages of Grape Nuts for	25c
Large bag of Gold Medal Flour; special for	87c
Universal Brand, large 1-lb pkg. of Currants; special for	7c
3 cans of Forget-Me-Not Corn for	25c
Tooth Picks; special for this sale, 7 for	25c
Norwegian Mackerel; four large fish for	25c
Country Fresh Eggs, dozen	24c
Columbia Jams, assorted flavors; 3 for	25c
3 Boxes of Jar Rubbers special for	25c
Light House Cleanser; regularly sold for 5c; special for this sale only, 3 for	10c
Fancy Lemons, dozen	20c
Special—Ladies' Friend Broom for	25c
(Limit one to a customer). Fly Paper; special, 5 double sheets of sticky fly paper	10c
Mason quart and pint jars; special, per dozen	45c
Special, 2 lbs of Salt Pork; half lean and half fat; special 2 lbs for	25c
Small Pic-Nic Hams, average 5 to 8 lbs; per lb	11c
Special—Large bottle of Queen Brand Olives; regularly sold for 25c; special for	19c

We do delivering in all parts of the city. Mail or telephone orders will be promptly attended to. We give "S. and H." Green Trading Stamps with all purchases.

Store Closes 12:30 p. m. Saturdays.

For VACATION TIME

A joy-giving, comfort-imparting, economy-insuring Gillette Safety Razor.

The Outfit is beautiful, triple-plated silver, leather case.

Any man can give himself a delightful velvet shave in three minutes with the Gillette. **Impossible to cut or irritate the face.**

The Gillette Safety Razor is 24 razors in one. Always ready to use. **No Stropping or Honing.**

The Gillette has twelve double edged blades; each blade as thin as paper, perfectly tempered and glass hardened; gives from ten to thirty perfect shaves. Additional blades at nominal cost.

Gillette Razor, triple-plated silver, with blades, leather case, **$5.00**; will save five times its cost the first year.

Other styles, too—The Auto Strop, **$5.00**; Enders, **$1.00**; The Star, **$1.50**, and the U. S. R., **$1.00** and **$2.00**.

Gayle Hardware Co.

GENERAL HARDWARE AND HOUSEFURNISHINGS.

TEL. 398 FRONT ST. and PARK AVE.

DISCRIMINATE

Between our goods and other goods offered in competition and you will understand why we have

THE MOST PARTICULAR CONTRACTORS
THE MOST SATISFIED CUSTOMERS
THE LARGEST OUTPUT IN BUILDING MATERIALS.

J.D. Loizeaux Lumber Co.

East End Yard — North Ave. & Berckman St.
West End Yard — Rock Ave. near Front St.

Tel. 1776.

"Trouble and the Remedy"

Compensation Laws may have troubles for business men, but they are as nothing when compared with the Dangers of membership in the half-baked mutual liability concerns that are springing up on all sides.

A policy in the Globe Indemnity Company is a Guaranteed Remedy.

REAL ESTATE LOANS RENTS

GEO. M. CLARKE CO. Babcock Bldg., Telephone 205 Plainfield

INSURANCE OF ALL KINDS.

SCHEELEIN'S' VARIETY MARKET

140 NORTH AVE. TEL. 1974

JULY CLEARANCE SALE

An Event That Means Dollars in Customers Pockets

We will electrify the buying public with a series of **BARGAIN SALES**, the like of which have seldom, if ever been attempted. To accomplish our purpose of a complete disposal of our Summer stocks, each department will offer merchandise at a phenominally low price, and thrifty shoppers will revel in a veritable feast of bargains. Bear in mind that this is a bona fide sale of high class merchandise, **NOT LEFT-OVERS**, that premiums must be offered to take them away.

WE SHARE OUR SMALL PROFITS WITH YOU, RATHER THAN GIVE THEM TO THE PREMIUM MAN, THEREFORE OUR BARGAIN VALUES ARE UNMATCHABLE, MAKING EVERY ITEM FULL OF INTEREST TO YOU. The following departments will be represented in this extraordinary Clearance Sale: Women's Suits, Coats, Dresses, Skirts, Petticoats, Hosiery, Muslin Underwear, Corsets, Neckwear, Ribbons, Parasols, Suit Cases, Waists, Kimonas, Dressing Jackets, Rompers, Blouses, Millinery, etc., etc.

TO BE ON THE SAFE SIDE COME EARLY. **SEE SHOW WINDOW DISPLAYS**

NOTICE—Commencing next Monday, July 15th, this store will open at 8:30 A. M. and close at 5:30 P. M. daily during the months of July and August. This we do in order to shorten the hours of labor for our employes and give them an extra hour for recreation during the warm months.

J. A. FASS *THE PARIS*

J. J. VARLEY *THE PARIS*

JULY TWELFTH.

1798—The notorious alien and sedition laws signed by President John Adams.
1918—Vincent Coyler, noted artist, died; born 1823.

PLAINFIELD DAILY PRESS

THE WEATHER.

Generally fair tonight and Saturday.
Max., 93; Min., 70.

Established May 10, 1887. TEN PAGES. PLAINFIELD, NEW JERSEY, FRIDAY, JULY 12, 1912. TEN PAGES. Two Cents a Copy—$5 a Year.

TOURISTS' 'LOG' ON THE "MERION"

Daily Press Girls Have Delightful Trip Across the Atlantic to Europe.

REPORT OF CHAPERONE

Miss Howard Gives an Interesting Description of How Her Wards Enjoyed Their Days on the Ocean—None Was Seasick.

Hundreds of friends of the six young women who are traveling in Europe as the guests of the Plainfield Daily Press, have inquired recently about the trip. The first direct communication from them arrived this morning, in a long letter from Miss Helen Howard, the chaperone, and in it she described the trip form the time they left Plainfield on Friday, June 21, until a short time before the ship docked last week.

Miss Howard describes in detail the experiences of the party on the afternoon of their arrival in Philadelphia, all of which has been told in the Press, and then gives an account of the ten days on the steamer. She says that not one of the tourists was seasick, and that all have enjoyed themselves to the limit. As a large number of readers of the Daily Press contributed to the pleasures of the trip, through assisting the young women by giving them subscriptions to this paper, the letter is here reproduced in full:

"On Saturday morning, June 22, after an early breakfast, we met our friends at eight o'clock, and we all went together in a large two-horse bus, with twelve others from Syracuse, to the pier. Here we were met by more friends. Among them Mr. Anderson, who took us aboard and introduced us to Captain Hill and—the bugle sounded. Then last farewells and a rush for places by the railing. A second bugle call and all visitors leave the boat, and in their turn, they rush for the dock. With cheers and flags waving we start on our way at 10:15. The dock was well filled. The light dresses and waving flags lent a charm to a picture which we shall long remember.

"We watched the pier till it faded from our view. Then to business to find our steamer chairs, to get rugs, also places at the dining table, and to inspect our rooms. We found our chairs all placed and ready to receive us in one of the best places on the deck. In the dining room we have a table all to ourselves, holding just six, near the port holes, nice and cool. We drew first table. Miss Agnes McWilliams keeps our table supplied with the loveliest flowers seen in the room. When all business was over we went on deck and rested for a short time. During this time we learned that the S. S. Merion carries 250 cabin and 950 steerage. There are only 200 of us on this trip and but 100 steerage. They are all in the back of the boat living in luxury and the front steerage deck is open to us. The young people and children use this deck for a gymnasium and playground. There are 23 life-boats swinging in sight. Enough to give our present company three or four seats apiece. The deck steward told us with pride that they had always carried this number of boats without any law to compel them so to do.

"The bugle called us to lunch long before we began to think of feeling hungry. After lunch we obtained steamer paper, envelopes and post cards of the Merion and began writing as fast as we could, to have our mail ready before the lighter returned. The boat was late in returning and we had a large supply ready for it. Dinner next, after which we gave ourselves up to pleasure. We walked, rested, and met some of our fellow passengers. My pedometer told me that it was ¼ of a mile around the deck. Later the steward verified the fact.

"The evening was delightful, moonlight charming, sea smooth as glass. We travelled 90 miles down the Delaware River today.

"June 23 — Sunday — Fair and warm, sea calm, lat. 38 de. 53 N., long. 70 de. 13 W. Distance travel-

(Continued on page 5.)

LAST "AT HOME."

Rev. and Mrs. J. O. McKelvey will hold their last "at home" for the season at Warren chapel on Thursday night, July 18. These affairs during the past season have been very enjoyable and it is planned to hold one more before Mr. and Mrs. McKelvey go on their vacation.

Charles Kerchner, of Central street, is spending a vacation in Boston, Mass.

—See Rosenbaum's alteration and clearing sale ad, page 3. ***

—Ritz Saturday ice cream special, delicious frozen lemon custard. ***

—Something to remember. Baptist excursion, Asbury Park, July 23. ***

WATERMELON SOCIAL WITHOUT THE MELONS

The fact that there was not a watermelon to be found in Plainfield yesterday was disappointing to the Christian Endeavor Society of Warren chapel last night, when Alfred Everett of the society planned to give a treat in the shape of a watermelon social. It was learned that on Tuesday two carloads of melons were received here by dealers for general distribution, and soon afterward it was found that every melon was bad and therefore not fit to eat. The local commission merchant who received them was obliged to send them back to the New York wholesaler. In consequence there was not a melon in town yesterday.

Last night's event resolved itself into an ice cream festival. An informal program of games was also participated in by the Endeavorers.

R. B. TITSWORTH WEDS MISS FULLER ON TUESDAY

Invitations have been issued by Mr. and Mrs. Floyd D. Fuller, of Arlington avenue, to the marriage of their daughter, Miss Lulu Fuller, and Ralph Bentley Titsworth, son of Mr. and Mrs. Lewis T. Titsworth, of West Fifth street. The wedding, which will be a small and quiet one, will take place Tuesday night, July 16, at 6.30 o'clock at the home of the bride-elect's parents.

Miss Fuller is a graduate of the Plainfield High School and Mt. Holyoke College. She is also a member of the Park Golf Club, being an enthusiastic golfer. She is an active member of the Congregational church, being interested in all the departments.

Mr. Titsworth is a graduate of the Plainfield High School and Rutgers College. He is a member of Chi Psi fraternity and is now the western contracting engineer with the McClintock Marshall Steel Construction Company with offices at Detroit, Michigan.

SUSPENDED SENTENCE FOR EXCISE VIOLATION

New Brunswick, July 12.—Egmont Latsko, a wholesale liquor dealer in North Plainfield, and his wife, who were arrested on a charge of the illegal selling of liquor in Middlesex county, were arraigned before Judge Daly in the county court, here, today. They entered a plea of non vult and Judge Daly suspended sentence. He gave as his reasons for so doing that the violation of the law took place prior to a recent decision of the higher courts in which it is held that liquor dealers in one municipality cannot deliver liquor in another municipality.

Judge Daly gave Mr. and Mrs. Latsko timely warning, telling them that if they appeared before him again on a similar charge they would get the full penalty.

OFFICERS INSTALLED BY FRATERNAL ORDER

Camp No. 1, Patroitic Order of America, at a regular meeting last night in Odd Fellows' Hall, Babcock building, installed the following officers for the coming year: Past President, Mrs. William Clausen; president, Mrs. Theodore VanPelt; vice president, Mrs. George Passmore; conductor, Mrs. Andrew McDowell; trustees, Mrs. Mary A. Cable and Mrs. Andrew McDowell; orator, Mrs. Andrew McDowell. At the next regular meeting the balance of the officers will be installed.

The installation was in charge of Mrs. Helen Freeman, district president and member of the local camp. After the business there was a social time and refreshments were served.

BELATED ANNOUNCEMENT OF MARRIAGE CEREMONY

Belated announcement is made of the marriage of Miss Bertha Rhine, of Trenton, and Fred Jackson, formerly of New York, but more recently of East Millstone. The ceremoney was performed in New York on July 1. Mr. and Mrs. Charles Welsh, of East Millstone, were the attendants. After the wedding Mr. Jackson gave a dinner party at the Hotel Astor and the couple are spending their honeymoon in Canada.

Mr. Jackson has a number of friends in this city. He possesses considerable wealth and devotes most of his time to traveling and his favorite sports, hunting and fishing.

—Advertise in the Daily Press.

—Ritz Saturday lunch special, crab flake salad 40c. ***

—See Rosenbaum's alteration and clearing sale ad, page 3. ***

BORO TO BUILD BRIDGE ADDITION

Sewer Pipe to Be Run Through New Structure Over Stoney Brook.

FREEHOLDERS CONSENT

$50 Towards Fund For Washington Rock Memorial—Adjourn to July 22 to Take Further Action on Sewers.

Permission having been obtained from the Somerset County Board of Freeholders to make additions to the new bridge now being constructed over Stony brook on West End avenue, the North Plainfield Council at an adjourned meeting, last night, adopted three resolutions offered by Councilman W. J. Buttfield, covering this work, and $1,000 was appropriated to meet the expense.

The Council desired to lay a sewer pipe across the brook to be connected with the proposed general sewage system when that is constructed, and recently, the members requested the Ferro Concrete Company, which is building the bridge, to defer work on a certain part of it until the matter was settled. On Tuesday, Mayor Robert Clark, Jr., and Borough Engineer H. C. Van Emburgh appeared before the Board of Freeholders at Somerville and secured permission to lay the pipe, it being understood that that borough is always to maintain and keep in repair that addition to the bridge.

The resolutions offered by Mr. Buttfield incorporated the action of the freeholders in giving permission for the work, including the provision that the borough is to always maintain and keep that part in repair; also appropriated $1,000 to cover the cost of the work and authorizing the Mayor and clerk to purchase 80 feet of 24 inch cast iron pipe and to enter into an agreement with the Ferro Concrete Company to make the addition to the bridge and lay the pipe. It is understood that the cost of the work is not to exceed $8 per cubic yard.

The sewage pipe is to be encased in a concrete addition to the arched bridge so that it will not be visible at any point. When the borough builds its sewage system it will then be an easy matter to connect up this pipe to complete the system.

Another resolution offered by Mr. Buttfield and adopted, authorized the appropriation of $50 to the fund being raised to erect a suitable monument at Washington Rock, which project is in the hands of Continental Chapter, D. A. R. Mr. Buttfield explained that under the provisions of the law of March 10, 1880, the Council has the right to appropriate an amount not exceeding $100 for such purposes, and he thought it fitting that $50 be given to this object. Building permits were given to Albert Pangborn to erect a shed on Chatham street and to Edmund Rushmore to erect a summer house in the rear of his lot at his home on Sycamore avenue.

The Council adjourned to meet on Monday night, July 22, when it is expected that there will be a further consideration of the joint sanitary sewage proposition. Mayor Robert Clark, Jr., and Councilmen Stahl, Woolston and Milne attended last night's meeting. George B. Wean, the city typist and stenographer, acted as clerk in the absence of Charles M. Dolliver, who is on his vacation.

HERE ON HONEYMOON.

George W. Stout, with his bride, who was Miss Bernice Burhans, of New York, will spend tomorrow and Sunday with the former's brother, Rev. Royal A. Stout, pastor of the Netherwood Reformed church. The couple was married in New York on July 3. He is a graduate of Rutgers College, and while in college was organist at the chapel and also at the First Reformed church, New Brunswick. Mr. Stout has recently taken the position of office manager in New York for the Universal Film Manufacturing Company, which is a combination of all the film manufacturers in this country and foreign countries.

RETIRED EDITOR'S OUTING.

In the St. Lawrence and Clayton Independent, of Clayton, N. Y., under date of July 11, the following item of local interest was published: "A. L. Force and daughter, Lillian A. Force, of Plainfield, N. J., are the guests of Mr. and Mrs. George Snedeker and Mr. and Mrs. Marcus Fairchild at their summer cottage at Bartlett Point. Mr. Force is the oldest living editor in his county, Union, having been editor of The Daily Press and The Weekly Constitutionalist for forty-six years. He retired from business January 1. It is his first visit to the St. Lawrence and he is greatly pleased with the natural beauties of the place."

—Ritz Saturday ice cream special, delicious frozen lemon custard. ***

HOLD DETECTIVE FOR GRAND JURY

Laveratt, Who Shot Youth, Released in $1,000 Bail by Judge Daly.

VERSION OF PRISONER

Acted in Self-Defense is Story of Jersey Central Detective—His Victim, John Levelle, in Muhlenberg Hospital Will Recover.

Charles Laveratt, the New Jersey Central detective, who is alleged to have shot John Levelle, aged 19 years, of Bayonne, at Dunellen, Wednesday afternoon, while trying to arrest the latter, appeared before Judge Daly in New Brunswick, this morning, to answer to a charge of atrocious assault and battery preferred by Levelle. He was accompanied by Henry L. DeForest, of this city, who is one of counsel for the New Jersey Central.

Laveratt entered a plea of not guilty and Judge Daly held him in $1,000 bail for the action of the Grand Jury. The bond was furnished by a security company. Prosecutor George Silzer, who was in court at the time, stated that he had been informed that Levelle was now out of danger and would recover.

Detective Laveratt in company with Detective Charles Hans, also of the New Jersey Central, was engaged in hunting for trespassers on the railroad property when the trouble occurred. Levelle with three companions had been riding on a freight train and on spying the detectives got off the train and started for the main street in Dunellen. The detectives followed them and Laveratt alleged that as he was about to arrest Levelle the latter struck him with a club. In the struggle which followed the detective alleges that his revolver dropped out of his pocket and as both men tried to get possession of it the weapon was discharged. The bullet entered Levelle's thigh, severing the main artery. The victim was brought to Muhlenberg Hospital by the detectives who afterwards gave themselves up at police headquarters. Later they were turned over to the Middlesex county authorities.

HE SAVED A YOUTH FROM WATERY GRAVE

Walter Debele Rescues Edward Allen at the Maple Avenue Pond.

Edward Allen, a young man residing on Lincoln place, the borough, had a narrow escape from drowning in Debele & Stahl's pond on Maple avenue, last night, and it was only through the quick action of Walter W. Debele, son of William G. Debele, of Somerset street, that he was rescued. Allen, in company with a number of companions, went to the pond for a swim, and all were engaged in doing a lot of "stunts."

Allen was showing Debele some fancy dives, imitating Annette Kellerman, when he lost his balance and fell in the water in the wrong position. The young man had come up twice and was going down when Debele jumped into the pond with his clothing on and after much difficulty succeeded in bringing Allen to the bank.

The swimmer was in a semi-conscious and weakened condition and it was a half-hour before he was able to go home. Allen said afterward that he had a cramp in his leg which made it impossible for him to help himself.

A NEIGHBORS' ROW.

Christina Bendle, of 206 Manson place, was arraigned in the city court this morning on a charge of keeping a disorderly house and with using vile and abusive language at the complainant, Mrs. Eliza Dunham, who lives next door to the Bendle woman. The affair turned out to be a personal quarrel between the two women and Judge DeMeza suspended sentence with the understanding that they would go home and in the future keep the peace.

WESTON-WASHINGTON.

Miss Sylvania Watson and Eugene Washington, colored, of Hampton, Va., were quietly married Wednesday night at the home of Edward Watson, 328 Plainfield avenue, by Rev. Littleton Sturgess, pastor of the A. M. E. church.

—Kampf & Neighbor have arranged to have a refreshment booth aboard the Timbo Social Club excursion train to Atlantic City on Sunday, July 21, where fatigued passengers may enjoy a bite to eat and rest the while.

ORDERS OF CO. K FOR ENCAMPMENT

Captain Charles Peterson Issues Instructions to the Men of His Command.

TO LEAVE ON MONDAY

The Fifty-five Men Are Told What They Are to Carry—At Mt. Gretna, Pennsylvania, July Fifteen to Twenty-four.

Co. K received orders today from Captain Charles Peterson relative to the approaching encampment of his command at Mt. Gretna, Pa. The members will participate in a joint camp of instruction for the regular army and organized militia from July 15 to 24. The company will report at the armory in heavy marching order at 7 o'clock next Monday morning, and assemble at 7:15 sharp to march to the siding of the New Jersey Central to entrain special cars.

It is expected that fifty-five members of the company will go into camp. Each enlisted man will take with him the following articles: To be worn on person, one pair khaki breeches, one olive drab shirt, one pair canvas puttees, one pair serviceable marching shoes, russet; one campaign hat, one pair socks, underclothing, shirt and drawers. To be carried while marching to and from train: One rifle and bayonet, one belt and scabbard, one canteen, one haversack, one meat can, one knife, fork and spoon, one tin cup, one blanket roll, containing one shelter tent with pole and pins, one blanket, one poncho, one comb, one cake of soap, one pair of socks, one tooth brush, one towel.

To be carried in surplus kit: One khaki blouse, one olive drab shirt, one pair olive drab breeches, one towel, one pair drawers, one undershirt, one pair serviceable russet shoes, two pairs stockings, one pair shoe laces, extra, one bed sack, one razor, if desired.

All articles to be carried in the surplus kit will be neatly and compactly wrapped in the bed sack and handed to the squad leaders not later than 3 o'clock Sunday afternoon. The squad leaders will arrange to receive the bundles from the men composing their respective squads and to pack them in the squad bags so that they may be turned over to the quartermaster sergeant for transportation to the baggage car not later than 3:15 o'clock Sunday afternoon.

The surplus kits of the sergeants will be packed in one bag marked "sergeants" and turned over to the quartermaster sergeant for transportion to the baggage car not later than 3:15 o'clock Sunday afternoon. The armory will be open on Sunday from 1 to 3 o'clock in the afternoon for the purpose of packing the squad bags.

With a view to the elimination from the camp of all contagious diseases, each man must be examined by a medical officer prior to departure. Those who have not already been examined will report for examination at the administrative office tomorrow night at 8 o'clock. The officers of the company will be at the administrative office tomorrow night to give any further information that may be required.

MORE HEAT IS PROMISED FOR TOMORROW AFTERNOON

A sigh of gratitude was heaved this morning by suffering Plainfielders who have wilted for four consecutive days. Comparative comfort prevailed—thanks to the kindly showers of yesterday afternoon and early this morning. But local people, forewarned, are taking advantage of the breathing spell to prepare for another scorching session.

The weather prophets have sounded the warning. With cheerful pessimism they predict a return of the frying temperature by tomorrow afternoon and with scientific coolness point to the fact that things are warming up in the Rockies and Middle West. To back this prophecy the weather manipulators recall that there was a letup of two days in the heat spell last July before the worst.

So cheer up! If you felt more comfortable today attribute it to self-hypnotism, auto suggestion or simple imagination. The weather man isn't going to let you deceive yourself.

At 9 a. m. today the thermometer at the State Trust Company showed to be 79. At 11 o'clock it was 86, and at 1 o'clock stood at 96.

The humidity showed 80 per cent. at 8 today and 78 at 9 a. m.

Mrs. Frank Rickert, of 68 Fairview avenue, North Plainfield, who was stricken with apoplexy last Saturday, is in a serious condition.

—Advertise in the Daily Press.

MAN KILLED IN PANAMA NOT FORMER PLAINFIELDER

Barton Davis, of West Fifth street, has received word from the War Department at Washington that the R. W. Davis, the American, killed in a fight in Panama early in the month, was not his cousin as was at first believed. The name of the man killed with Rath W. Davis, a civilian, and an American who was traveling for his health. He was simply a spectator at the fight, but in some way which has not been explained, was killed.

The former Plainfielder, who it was thought was killed, is Russell S. Davis, who is a cousin of Barton Davis and Elston B. Davis, of this city. Before going to Panama he was employed by the Public Service Corporation at the Park avenue office. He holds a position of cashier for the Government in Panama.

PLAN BUSINESS BLOCK FOR SOMERSET STREET

Elston M. French has decided to improve some of his Somerset street property, near his residence, by the erection of a one-story brick building to replace some of the old wooden structures that have stood there for nearly forty years. The buildings to be removed are now occupied by George Stewart, the wheelwright, Benjamin Estrin, the tailor; Daniel Stello, a barber, and Horace J. Martin, Sr., blacksmith.

Mr. Martin owns the building he occupies, paying ground rent to Mr. French. He has been in that location over thirty years. The tenants have been given notice to remove by September 1. The new building, to be constructed of brick, will have a total frontage of 100 feet and a depth of 60 feet. There will be five large stores each 20x60. It is the intention later on to build two additional stores to the building. Edward V. French is the architect. The work will be started September 1 and completed by November 1.

DR. AYERS' LECTURE ON THE JERSEY MOSQUITO

The lecture delivered by Dr. Edward A. Ayers, of Branchville, in the Y. M. C. A. auditorium last night, took the form of a treatise on the mosquito extermination question. He had made an extensive study of the mosquito problem which is so much before the public just at present. A number of slides were thrown on the screen showing live specimens of this pest in a number of different stages of development. The speaker outlined the life history of the insect from the time the animal left the egg in the larvea form until it left the water and became a flying species of the insect type.

Dr. Ayers told of a number of different methods employed to get rid of the pest and described the harm resulting from the bite of the common mosquito.

FIGHT WHEN DISCHARGED EMPLOYE DEMANDS WAGES

In the city court this morning, Charles Borman, of 255 East Second street, was arraigned on a charge of disorderly conduct preferred against him by S. W. Rushmore, owner of the Rushmore Dynamo Works. It was alleged that when Borman was discharged by Mr. Rushmore this morning he refused to leave the premises until he received his money. The employer claimed that he could not make the proper change to pay the man and told the latter to return Saturday morning for his wages. Borman demanded his money and then Mr. Rushmore tried to eject him from the office. A fight ensued and the owner called a policeman who brought Borman into court. Several witnesses were on hand to corroborate the complainant's charges and Judge DeMeza found the accused guilty but discharged him with a reprimand.

NEXT EXCURSION JULY 18.

The next excursion to Asbury Park from this city will be that of the Sunday schools of the First Presbyterian, Congregational and Park Avenue Baptist churches on Thursday, July 18. The train will leave Plainfield at 8:15 in the morning and returning leave the shore at 6:30 o'clock in the evening.

DR. GARDINER WILL PREACH.

Owing to the illness of Rev. Edwin Shaw, pastor of the Seventh-Day Baptist church, Rev. Dr. T. L. Gardiner will preach tomorrow morning at 10:30 o'clock. The covenant meeting and the celebration of the Lord's Supper have been postponed infinitely.

—Advertise in the Daily Press.

—Ritz Saturday lunch special, crab flake salad 40c. ***

VERDICT IS GIVEN BY LIABILITY ACT

Employe Hurt by Fall From Ladder Awarded $10 a Week for 298 Weeks.

SUED WALTER ARNOLD

Peter A. VanFleet, a Carpenter, first Litigant in Union Co. Under New Law, Awarded Damages Provided by the Statute.

Peter A. VanFleet, of 126 East Front street, a carpenter, who was severely injured last winter by a fall from a house on which he was working on Greenbrook road, was given a verdict yesterday by Judge E. S. Atwater in a suit brought against Walter Arnold, of this city, by whom Van Fleet was employed. The suit named Walter Arnold and his father, Charles Arnold, as defendants, but the court held as the son was building the house for his father the latter could not be made a party to the action.

The decision of the court was that Mr. Van Fleet should be paid $10 a week for 298 weeks, that being in accordance with the provisions of the Employers' Liability Act under which the suit was brought inasmuch as Mr. Van Fleet was unable to make a satisfactory settlement otherwise. Charles M. Dolliver, assisted by S. S. Swackhamer, represented the plaintiff, while Judge W. G. DeMeza and Winfield S. Anglemyan were the counsel for the defendant.

Mr. Van Fleet, who was engaged by Walter Arnold to assist in building a house, claimed that he fell from a narrow scaffolding that was covered with ice, and that as he slipped he took hold of some lathing which gave way causing him to lose his balance and fall. He contended that if this had been put up properly he wouuld not have fallen.

The defendant's counsel maintained that Mr. Arnold was not to blame for the accident and also attacked the constitutionality of certain features of the Employers' Liability Act. This, Judge Atwater said, he would let the higher courts decide. However, under the provisions of the act the defendant can have the case reviewed within one year if in his judgment the circumstances would warrant.

Mr. Van Fleet's injuries consisted of a fractured rib, concussion of the brain and a double vision. He has partially recovered from some of the injuries, but he still has the double vision which gives him a great deal of trouble and has seriously interfered with his following his trade.

OFFICERS INSTALLATION AT FRANKLIN COUNCIL

Franklin Council, No. 41, Jr. O. U. A. M., at its meeting last night installed these officers for the coming year: Past Councilor, John Kriney; councilor, Harry Nolte; vice councilor, H. R. Owen; recording secretary, Forester Hartpence; assistant recording secretary, George Laird; financial secretary, Ephraim Compton; treasurer, Thomas E. Currin, Jr.; warden, W. S. Hinton; conductor, Martin Hinton; inside sentinel, John Kliner; outside sentinel, W. R. Rutledge; trustees, Harry Winn, John Kriney, John Kliner; captain of the team, Robert Loughlin; representatives to State Council, Thomas E. Currin, Jr. and Leroy DeCamp. After the business there was a social time and ice cream was served.

MRS. SARAH SANDERS.

Mrs. Sarah Sanders died at her late home 427 Orchard place last night after a five months' illness of heart trouble. She was seventy-eight years of age and had been ill for several years and severe attacks of heart trouble since January confined her to the houuse and finally caused her death. She was a widow and had resided here for fouur years. Surviving her are a son, George E. Sanders, and a daughter, Miss Elizabeth Sanders. The funeral services will be held at the late home tomorrow afternoon at 3 o'clock. Rev. John Y. Broek, pastor of Trinity Reformed church, of which Mrs. Sanders was a member, will officiate. Interment will be made at Hillside cemetery.

LODGE INSTALLATION.

Deputy Edward Bowman and staff installed the following officers of Unity Lodge, No. 102, K. of P., at its meeting last night: Chancellor commander, C. A. Nichols; vice chancellor, J. J. Lake; prelate, W. H. Pickell; master of work, B. W. Moulton; master at arms, Harold Leadbitter; recording secretary, Frank Putnam; inside guard, Jeremiah Van Winkle; outside guard, A. P. Drew.

THIS IS OF INTEREST TO YOU

The other day a New York wholesale merchant wanted some money and had to have it quick and he offered us a lot of Ladies' and Misses' Dresses at practically our own price. We had the money and bought the lot and will put them on sale

SATURDAY MORNING AT 9 O'CLOCK

LAWN DRESSES for ladies and misses, of striped material in pink, blue, lavender, tan, black, white, navy blue and white. Waists are trimmed with embroidery insertion, set in sleeves; all sizes from 14 to 44.

Regular value $4.98 **Saturday Only $2.98** Regular value $4.98.

You positively must not miss this chance to secure a bargain.

LINENE DRESSES for ladies and misses, in white and colors; buttons down front and with collar and cuffs.

Regular value $2.59 **Saturday Only $1.98** Regular value $2.59.

$5.00 Value Blazer Coats $2.98 Blazer Coats $5.00 Value

Light and dark blue, black, red and orange.

UNTRIMMED STRAW HATS
All Styles and Colors.
Values to $5.00 .....$1.39
Values to $2.98 .....79c

GENTS' SHIRTS.
Big Special; Coat Shirts, cuffs attached.
Regular $1.00 value 75c
Regular 50c and 59c.....39c

LADIES' BLACK SILK LISLE HOSIERY.
Regular 25c value 18c

LADIES' KAYSER SILK GLOVES.
12-button length; black and white only.
Regular 75c 58c

A new line of **RATINE HATS** bought to sell for $1.25; **Saturday 69c**

GUARANTEED ALARM CLOCKS FOR SATURDAY.
Regular 79c value; guaranteed for one year; special at 59c

"PLAINFIELD'S SHOPPING CENTER."

A. E. FORCE & CO.
"The White Store"

YES, WE GIVE THE FAMOUS S. & H. GREEN TRADING STAMPS

THE JULY CLEARANCE SALE
prices will prevail throughout the store in addition to the above mentioned big specials.

PLAINFIELD'S NEIGHBORS

Whitehouse.

The annual union excursion of the Sunday-schools of Whitehouse Station, Lebanon, Annandale, High Bridge, Glen Gardner and Hampton will be run over the Central Railroad to Central Park, near Allentown, Pa., July 27. The train will leave Whitehouse Station at 7:45.

The Flemington Cornet Band has been engaged to furnish the music at the Whitehouse fair, which will be held on the Ryman farm August 1 and 2, under the auspices of the Wishbone Club.

Mrs. Mary Dalley, of Newark, is spending a month at the home of Mrs. Euphemia Brown in East Whitehouse. Mrs. Dally was once a resident of this section for many years.

A porch and lawn party will be held tomorrow afternoon at the home of Mrs. Hattie Flomerfelt at Peapack under the auspices of the Woman's Christian Temperance Union.

Miss Dorothy Johnson, of Peapack, was tendered a surprise party Tuesday afternoon in honor of her eleventh birthday. Twenty-three were present.

Mr. and Mrs. Frank Smith, of Lebanon, are visiting Mrs. Smith's parents, Mr. and Mrs. Thomas Connolly, at Annandale.

Miss Lillian Brown returned to her home in Peapack yesterday after a visit to her sister, Mrs. D. H. Munroe, in New York.

Max Baumgartner, of Brooklyn, is the guest of Mr. and Mrs. John T. Schomp at their home at Readington for a few days.

Mrs. John Eick, of Newark, is visiting Mrs. Mary C. Apgar at New Germantown for a few days.

Mrs. Gilbert Shangle, of New Germantown, is visiting her sister, Mrs. Daniel Apgar, at Lebanon.

Mrs. Thomas Howard and children, of Peapack, are visiting at Southampton, Long Island.

Hunterdon County.

Mr. and Mrs. Edward Koffel and children, of Bethlehem, Pa., are spending a few days at the home of Mrs. Koffel's parents, Collector and Mrs. M. M. Lott, near Norton.

Mrs. Nelson Mowrey, more than ninety years old, is confined to her bed at the home of her son, in Glen Gardner, suffering from injuries received by a fall.

Mr. and Mrs. Harley Apgar and two sons, of New Haven, Conn., are spending a few days with relatives in Clinton, their former home.

Miss Elizabeth Bradshaw and Miss Lillian Parker, of Newark, are staying at the home of Mr. and Mrs. John S. Sigler, in Spruce Run.

The Misses Beulah and Ruth Farrow, of Glen Gardner, gave a dinner party to a number of their friends yesterday.

Mrs. George B. Corson, of Clinton, has as her guest her niece, Miss Marie Swarer, of Reaville.

Miss Mary Sutton, of Cokesbury, is the guest of Mr. and Mrs. William Huddleson at Norton.

The Misses Daisy and Lillian Gardner, of Brooklyn, are guests of friends in Clinton.

Miss Margaret Burk, of Boston, is visiting friends in Glen Gardner.

Miss Irene Warne, of Everittstown, is visiting friends in Pittstown.

High Bridge-Califon.

At the Hoffman farm, in Lower Valley, are Mrs. George Cook, Miss Ruth Cook, Richard Overton, Mrs. Clarence Overton, of Brooklyn; Mrs. Julia O'Keefe and Miss Helen O'Keefe, of New York; Mr. and Mrs. William Terry, Miss Natalie Terry, Edward Terry and Richard Terry, of Dunellen; Miss Lizzie Ducket, Miss Susan Thorton, Mr. and Mrs. Thomas Cast and Miss Alice Cast, of Newark.

Mrs. John W. Beaty and daughter, Miss Naomi, of Califon, are spending the week with the family of Paul Hildebrant, at Fairmount.

Mrs. Nicholas Neighbour, of Jersey City, was the guest this week of Mr. and Mrs. Jesse Williams, Califon.

Miss Mary Van Nest, of Newark, is visiting at the home of Wesley Hildebrant, at High Bridge.

John B. Beam, of Vernoy, is suffering with blood poisoning.

The Califon baseball nine will play the Gladstone nine tomorrow.

New Providence.

Former Freeholder Charles A. Johnson and daughters, the Misses Marion and Hazel, of Long Hill, Chatham Township, left Wednesday for a weeks stay at Lake George. The trip will be made in Mr. Johnson's automobile, and on their return they will make a short stay at Asbury Park.

Rev. Jesse Lee Peck, pastor of the Methodist church, sailed yesterday on his return trip from the Holy Land. Mr. Peck has been gone six weeks, and is expected home next Saturday in time to occupy his pulpit the following Sunday.

Most of the business places will close here next Tuesday, when the union excursion made up of the churches in Summit, Springfield, Millburn and here, will have their annual excursion to Asbury Park and Ocean Grove.

The Young Ladies' Society of St. Mary's church held a well-attended sociable and dance in their new hall Wednesday night on the parish grounds, Plainfield avenue, Stony Hill, New Providence Township.

Miss Rose Brown, of New York, returned home Wednesday after spending her vacation with Miss Minnie Kuntz, of Springfield avenue, Berkeley Heights.

Miss Marie Wieler, of Summit, returned home Wednesday after spending the past three weeks as the guest of Miss Grace Correll, of the Circle, Murray Hill.

Nathaniel B. Woodruff, of the New York police department, is spending his ten days' vacation with Mr. and Mrs. Louis B. High, of Passaic street.

North Branch.

Miss Mary Clarkson, formerly a teacher in this place, is spending a part of her vacation at the home of Mr. and Mrs. Ralph Van Pelt, at Bide-a-Wee.

Mr. and Mrs. William E. DuMont are entertaining at their home at North Branch Depot, Mr. and Mrs. Frederick Eggers, of High Bridge, N. Y.

Miss Emma Bell, of Bound Brook, is spending a part of her vacation at the home of her parents, Mr. and Mrs. James Bell, near this place.

Mrs. Chester L. Tyler and daughters have been visiting at the home of Mrs. Tyler's father, James Cyphers, at Readington, this week.

Mr. and Mrs. Andrew Van Derbeek, of Plainfield, are guests of Mr. and Mrs. E. C. Van Derbeek, at their home near this place.

Miss Helen Lever, of Newark, is spending a few days at the home of her aunt, Mrs. Robert B. Beatty, in this town.

Mr. and Mrs. Frederick Smith returned to their home here Wednesday after an extended visit in Plainfield.

The Reformed church at Readington has selected August 14 as the date for its annual harvest home.

Richard Higgins, of New York, is the guest of Mr. and Mrs. Edmund W. Clark, at North Branch Depot.

Robert Haver, of Somerville, is visiting his parents, Mr. and Mrs. Emery Haver, for a few days.

Mrs. William Ott returned to her home yesterday, after a visit to Red Bank.

Westfield.

George Baylis was before the recorder's court Wednesday morning on a complaint of desertion and nonsupport made by his wife, Anna Baylis, who alleged that he had deserted her in New York about a year and a half ago. At first Baylis was loath to acknowledge that she was his wife, but the presentation of a certificate induced Baylis, through his counsel, A. H. Nash, to acknoweldge that she was his wife. Baylis gave bonds to give his wife $4 per week.

Michael Beckman, of Liberty avenue, Brooklyn, was in town Wednesday endeavoring to find his daughter Julia, a girl aged eighteen, who he said had been employed as a domestic at a house in Harrison avenue. The place where the girl had been employed was located by the police, but she left there July 4, taking her trunk, and did not say where she was going.

Miss Bessie Hanford and Miss Bridges, of Dudley avenue; Miss Carrie Kennedy, of Walnut street, and Miss Marion Randolph, of South avenue, left today for a two weeks' stay at the Northfield Summer Camp in Massachusetts.

The engagement of Miss Anna M. Hampson, of Hackensack, to David Torrey Dickerson, of Dunellen and formerly of this place, has been announced.

Justice Collins has found it necessary to postpone the S. P. C. A. case against Cornelius O'Donnell, of Prospect street, until next Tuesday.

Mrs. J. T. Wilcox, of Euclid avenue, entertained the Dorcas Society of the Presbyterian church at her farm at Glen Gardner, Wednesday.

Mr. and Mrs. Harry Gladwin, of Kimball avenue, will return tomorrow from a two weeks' vacation on Long Island.

Miss Florence Tag, of Brooklyn, will be the guest of Miss Alice Hanford, of Dudley avenue, over the week-end.

E. Mitchell, of Elmer street, left yesterday on the Macedania for a three months' stay in Greece.

Miss Dorothy French has returned to her home on Park street, after visiting friends in Brooklyn.

Mr. and Mrs. W. W. Mooney, of North avenue, are spending a few days at Long Beach, L. I.

Kenneth Wilcox, of Euclid avenue, left today for the Wilcox farm at Glen Gardner.

John C. Hall and family, of West Broad street, are spending two weeks at Asbury Park.

Bound Brook.

The Board of Trustees of the Methodist church will hold a special meeting at the home of John M. Moore, East High street, this evening.

Wilbur Swan, clerk in W. H. Dunham's hardware store, is spending his vacation with his parents, Mr. and Mrs. C. Swan, of Harlingen.

Mrs. Frank R. Sellers, of Brooklyn, is spending a few days with Mr. and Mrs. Charles V. Hoffman, of Beechwood Heights.

Miss Pettigrew, of Brooklyn, is spending the summer at "Maple Lawn," the home of Mr. and Mrs. Joseph H. Johnson.

Mr. and Mrs. Morrell King, of West High street, have been visiting Mr. and Mrs. George W. Farley, of Whitehouse.

Mrs. A. A. Voorhees, of Manasquan, was a recent visitor with her sister, Mrs. John D. Giles, of South Bound Brook.

The Bound Brook ball team will play the Raritan team on the East Main street grounds tomorrow afternoon.

Miss Blanche Garretson, of East Millstone, is spending a few days with Mr. and Mrs. Peter Clark.

William Swift has returned to Philadelphia, after spending a week among Bound Brook friends.

Miss C. J. Smith, of South Bound Brook, is visiting Mr. and Mrs. Clarence Duryee, of Somerville.

Charles W. Giles, of Harris Lane, is spending a few days with Mr. and Mrs. Stout, of Flagtown.

The Misses Mary and Catherine Kronych are spending some time in the Catskill Mountains.

Mrs. Eugene Duryee, of South Bound Brook, is spending a few days with friends at Trenton.

The Y. P. S. C. E. of the Reformed church will hold a social in the chapel this evening.

The Board of Trustees of the Presbyterian church will meet in the chapel this evening.

'Plains & Fanwood.

Mrs. Franklin K. Mathews' class in the Baptist Sunday-school will entertain four settlement workers from New York's East Side at an outing and picnic tomorrow on the mountains near Bonnie Burn Sanitarium. The members of the class will defray all the expenses of the day.

Borough Tax Collector Charles Scheelen has a clean slate this year on borough taxes, everyone paid up. The result is there will be no sale this year. This accounts for Charles' smile.

Owing to the warm weather the attendance at the meeting of Twilight Council, Jr. O. U. A. M., held last night, was small. Only the regular routine work was transacted.

Mrs. Anthony Debbie, of Seigfried, Pa., has been spending two weeks with Mr. Debbie's parents, Mr. and Mrs. Simon P. Debbie.

Mrs. George Harper has returned from a visit with her sister, Mrs. Edward Richardson, at Asbury Park.

Frederick Mills, of New York, is spending a week with Mr. and Mrs. George Wahl, of Mountain avenue.

Miss Emma Elliott is spending two weeks enjoying life at Lake Hopatcong.

Dunellen & Vicinity

Mrs. Charles Clark, a life-long resident of Dunellen, died at her late home on Centre street, Wednesday evening at 7:30, after several months' illness. She was in her fifty-fifth year and is survived by a husband. The funeral service will be held from her late home at 2:30 Saturday. Rev. T. E. Vassar and Rev. Henry N. Jordan will officiate. Interment will be made at North Plainfield.

The families of J. N. Apgar, of New Market road, and of Oscar Runyon, of Dunellen avenue, are spending a few weeks at Lebanon.

Miss Swoody, eldest daughter of Mr. and Mrs. John Swoody, of Washington avenue, is recovering from a recent sunstroke.

Mrs. Charles B. Mattis and daughter, Mildred, of Front street, are spending the summer in Philadelphia.

Miss Sarah Gowdy, of New York city, is the guest of Mr. and Mrs. William Wiedenhaupt.

Fred Wheeler has taken a position with the Hall Printing Press Company.

Miss Rittle Brokaw and Mrs. Josephine Vance are visiting in Pennsylvania.

Mrs. George Margentino, of New Britain, Conn., is visiting relatives in town.

Miss Florence Smalley is spending the summer at Asbury Park.

Mr. Stephenson, of Kissimee, Fla., is visiting friends in town.

John Fenner, of North avenue, has purchased a touring car.

PROTEST AGAINST WATER CHARGE BY HOTEL MEN

Long Branch, July 12.—A score or more of hotel men met at the Takanassee Hotel Wednesday night and formed the Long Branch Hotel Men's Association. The officers elected were: President, Arthur Sussman; vice presidents, Gornando Pannaci and Ernest Fidbourg; secretary, T. Fraser Price; treasurer, L. V. Kahn. The officers and J. O. Throckmorton form the board of directors. The dues were fixed at $10 per year, and former Judge Wilbur A. Heisley was appointed to draft bylaws.

The association appointed George E. Poland to appear before the city commissioners next Wednesday and ask their co-operation in an effort to reduce water rates charged by the Tintern Manor Water Company.

Up to last year a flat rate was charged the hotel-keepers. Judge Heisley took exception to a rate of $8[illegible] for the Takanassee and appealed to the State Utility Board, which resulted in the metering of all large hotels and users of water. This season the hotels are paying anywhere from $100 to $150 per month, or in some cases six times as much as last year. It is planned to appeal to the Utility Board again.

OWNERSHIP OF N. J. & PA. NOT DISCLOSED IN SUIT

Morristown, July 12.—The suit of George M. Frech against the New Jersey and Pennsylvania Railroad was concluded Wednesday without revealing the ownership of the road.

George Fisher, who has been the reputed owner of the road, volunteered the statement that such was not the fact and that he had no official position with the railroad, but acted as agent for it in some offices. The extension to Speedwell avenue, about which the suit was brought, according to his statement, was financed by a syndicate of three or four men. He refused to disclose their identity, but when pressed as to objections made by one of them said that he was Benjamin Paskus. The syndicate, he said, had no treasurer.

The suit was brought to recover a balance which Mr. Frech claimed is due him for the grading of the extension of the railroad to Speedwell avenue and the building of a concrete bridge at the Lake road. The parties differ as to yardage, classification of excavated material and cost of the bridge. The total cost was about $15,000.

The suit was brought before Judge Black, who referred it to Philander B. Pierson as referee. Pitney, Hardin & Skinner represented the railroad, and Willard W. Cutler the contractor. Four days have been necessary to try the case, and decision was reserved.

ENDEAVORERS WILL CONVENE.

New Brunswick, July 12.—The twenty-sixth annual State convention of the Christian Endeavor Society will be held in the Reformed church of this city October 2, 3 and 4. Endeavorers of national reputation will address the convention. Among them will be William Shaw, general secretary of the national society, and Walter D. Howell, of the Christian Endeavor World. Following the convention, Karl Lehman, interstate field secretary, is to tour the State, covering an itinerary to be arranged later by State President Sproul. He will spend a month in New Brunswick.

'CARNEGIE' LIBRARY.

Elizabeth, July 12.—Arrangements are being made to open the new Carnegie Library here early in September. It is believed that the contractors will complete their work next month and the building committee has been instructed to obtain bids for any extra work that is necessary.

RACES ON LAKE HOPATCONG

Lake Hopatcong, July 12.—The racing events held annually under the auspices of the Lake Hopatcong Yacht Club will commence tomorrow with trial races for the handicapping of motorboats. The races will then continue on each succeeding Saturday for the rest of the season.

Miss Elsa M. Cook, of the borough, is visiting at the country home of her cousin, Miss Louise Schmidt, in Millington.

—To be on the right side in politics all that is necessary is to be on the inside.

—Of course, it's always very nice
Why friends will by you stand;
But many a man will give advice
Who never lends a hand.

UNLICENSED DENTISTS ARE FINED $200 EACH

New Brunswick, July 12.—Bertram Smith and Maurice Sapiro, local dentists, indicted for practicing without a license, pleaded non vult Wednesday afternoon and were each fined $200. This is their second offense. They got off the first time with $50 fine. They were released in the custody of their lawyers for two or three days to give them time to pay the fine.

WIDOW WAS ROBBED AT PATERSON WAKE

William Martin, of Paterson, was arrested on a charge of having robbed the widow of a friend at the latter's wake in Passaic, Wednesday. John McDermott, of No. 1,1[illegible] Main avenue, Lakeview, died on Tuesday. Among those who went to the wake was Martin. About 4 o'clock Wednesday morning all fell asleep except Martin. Mrs. Patrick McDermott, a sister of the widow, awoke with a start to see Martin running from the house.

Mae McDermott, sixteen years old, ran a quarter of a mile to notify Police Chief Coughlan, who chased Martin in an automobile.

"You are the meanest man I ever heard of and you belong in prison," said Judge Sutton to Martin. "I'll give you the limit prescribed by law, fifty dollars' fine or six months."

Martin went to the workhouse.

HELP PASTOR'S ENTERPRISE.

Highlands, July 12.—After a great deal of discussion at several Council meetings, the Council of the Borough of Highlands granted Rev. Dr. Thomas Huss, pastor of the First Methodist church of this town, permission to run an outdoor motion-picture show in connection with his "Ice Cream Parlors and Home Baker," conducted for the benefit of the church, in Bay avenue. Mr. Huss stated that his idea was to run a strictly moral show free of charge for those who patronized the ice cream parlor and believed that the class of pictures he intends to show will uplift the community. Several years ago Dr. Huss was assigned this charge and found an old dilapidated wooden church. He set out to build a new edifice and today there stands a modern cement block church built through his personal efforts. Dr. Huss expects to lift the balance of the mortgage on the building this fall through the efforts and work in the enterprise of which he is at the head.

PRECAUTIONS AGAINST PLAGUE.

Perth Amboy, July 12.—Dr. C. W. Naulty, federal health officer at the port of Perth Amboy, is trying to secure the co-operation of the State and local health authorities to make the territory for which he is responsible safe from the danger of the bubonic plague now in Cuba. Dr. Naulty has been ordered by Surgeon-General Blue to use every possible precaution. He has appealed to acting Mayor Garretson and the local Board of Health for aid in destroying the rats which infest the wharves and waterfront property. Dr. G. W. Fithian, the State health officer of the port of Perth Amboy, and Dr. A. Clark Hunt, chief inspector of the State Board of Health, have been asked to help also. Dr. Naulty is the only federal officer between Lewes, Del., and New York. Last year he passed and inspected 100 vessels, many of them from what is now known as the plague zone.

HISTORIC HALL IN THE DISCARD

Perth Amboy, July 12.—Combination Hall, for more than seventy years a landmark in this city, is being demolished. It was in use as a tenement until recently, when it was closed because it could not be made to conform to the requirements of the State tenement law. The building was erected in High street, near Smith, early in the last century. Twenty-five years ago it was moved to its present location in State street. Lawrence Lodge, No. 62, Independent Order of Odd Fellows, was instituted in the hall in 1848. The campaign clubs formed to parade when Abraham Lincoln was nominated for the Presidency were drilled there, and thirty years ago it was the headquarters of the Jefferson Light Guards, the local Democratic organization in the Garfield-Hancock campaign. The last use of the hall, twenty years ago, was by a colored Baptist church.

KNOCKED DOWN BY AN AUTO.

Metuchen, July 12.—Frederick Fox, an architect, was knocked down and run over Wednesday night at Main street and Amboy avenue by an automobile driven by Dr. Leslie F. Kountze. Mr. Fox was one of several persons about to board a street car when the machine bore down upon the group, and before he could get out of the way, he was struck. His right leg and ankle are badly sprained. He laid no charge against the physician.

NEGRO PHYSICIAN HELD.

Asbury Park, July 12.—On a charge of practicing medicine without a license, Dr. David Barksdale, colored, who said he was a graduate of Bermuda University, was held under $200 bail yesterday, for the grand jury. The evidence regarding the charge was brought out incidentally in the trial of Barksdale for assault and battery.

SATURDAY AND MONDAY

The Last 2 Days of the Anniversary Sale

Don't let this last opportunity slip by. Extraordinary bargains in all Departments are the attraction, and of course the sale cannot continue indefinitely. Monday is absolutely the last day. It is our desire to make these last days the most successful of the sale, so where quantities have been sold out we have replaced those bargains with others just as good and in some instances better. As we say, every Department contributes its share of these wonderfully low priced Birthday Bargains—prices so low as to mean far too substantial savings to be overlooked.

IN MONDAY'S PAPERS WE WILL HAVE A SPECIALLY INTERESTING ANNOUNCEMENT FOR YOU CONCERNING THOSE BIRTHDAY GIFTS WHICH STILL REMAIN UNCLAIMED—LOOK FOR IT.

We want you to get these Birthday Gifts which we have been offering during the sale, so have hit upon a plan whereby ALL will have an opportunity of securing one, and we therefore ask you to be sure and see next Monday's papers in which we will tell you what the plan is.

Store opens 8 a. m.
Closes at 5:30
July, August and September

Tepper's
PLAINFIELD, NEW JERSEY

Store opens 8 a. m.
Closes at 5:30 During
July, August and September

The Double Event!

Great Alteration Sale — **First Semi-Annual Clearance Sale**

A Money-Saving Event of Dual Importance

EVENT 1—Success has crowned our efforts since the opening of our new Store. We promised you at the start to keep abreast of the times, and intend to keep that promise. We need more room for the New Departments to be added this Fall, and in keeping with our New Main Floor and Subway Store, we need an entire new and up-to-dat Store Front. Contracts have been let to carry out the plans. The Carpenters, Painters, etc., want to start as soon as possible. We need the room to give them to work unhampered. Therefore the Great Alteration Sale. Which means also alteration downward of Rosenbaum's already low prices.

EVENT 2—The fixed policy of this store is that goods shall not be carried over from one season to another, for Merchandise bought at Rosenbaum's must be fresh, clean, dependable and of the present season's style. This compels a General Clearance Sale of all Spring and Summer Goods on hand to make way for our New Fall Stock.

These Two events coming at one time affords us the opportunity of placing our entire Stock on Extraordinary Special Sale at Prices so low that Competition is Impossible. Read this advertisement carefully—Bring it along with you. For here you will find no overstatement of Values. Merchandise of the Highest Class, and all of this season's fashions. Grasp this opportunity, for those who hesitate loose their one great chance to save money as this sale will make the Rosenbaum Store the mecca for bargain seekers for years to come.

ROSENBAUM'S BAZAAR

115-117 W. Front St.
Opp. Somerset St.

COAT AND SUIT DEPARTMENT.

This is an opportunity inviting to every woman. Every sort of Coat, Suit and Dress is included in this offering. There are so many styles we cannot tell you all of them here. Suffice to say that every garment is of this season's make.

25 two-piece Suits, hardly two alike, but your size in the lot. None worth less than $8.98; others to $15; your pick.....$3.98

Your choice of any
$14.98 Suit, Sale price....$7.98
$19.98 Suit, Sale price....$10.98

Blue, black and white Serge Coats, Linon and Linen Coats—
$5.98 Coats, Sale price....$2.98
$6.98 Coats, Sale price....$3.98

50 handsome Blue Panama Dresses, elaborately embroidered. Value $10; new model, sale price only.....$2.98

Tub Dresses, all new styles; fast colors—
Value $2.98, Sale price....$1.29
Value $2.98, Sale price....$1.49
Value $3.98, Sale price....$1.98

Lingerie and Graduation Dresses—
Value $3.98, Sale price....$1.98
Value $4.98, Sale price....$2.98
Value $5.98, Sale price....$3.98

SKIRT AND WAIST DEPT.

WAISTS.

59c Waists in lawn, percale and madras at.....39c
98c and $1.25 Waists. Over 800 Waists in lawn, lingérie, marquisette, high or low necks, trimmed and tailor made at.....69c
Waists sold from $2 to $5; silk messaline lingerie; sale price only.....$1.49

SKIRTS.

$5.98 White Mohair, Serge, Brilliantine and Chiffon Panama Skirts; also voile.....$2.98
Linen, white, corduroy and duck skirts—
$1.98 value at.....98c
$3.49 value at.....$1.98
$4.98 value at.....$2.98

MUSLIN UNDERWEAR DEPARTMENT.

Dainty Muslin Wear, Gowns, Chemise, Combinations, Drawers, Skirts, Corset Covers, etc. All under price.

GOWNS.

59c Gowns at.....39c
98c Gowns at.....79c

CORSET COVERS.

29c Corset Covers trimmed with lace and embroidery at.....19c
59c Corset Covers, sale price.39c

PRINCESS SLIPS.

79c Princess Slips.....49c
$1.00 and $1.25 Princess Slips in white and colors at.....79c

COMBINATIONS.

$1.00 Combinations, corset cover and drawers or skirt at....89c

PETTICOATS.

$1.00 white lace trimmed Petticoats, at.....59c

MILLINERY DEPARTMENT.

Ladies' and Misses' 75c sailors, at.....39c
Any untrimmed hat in stock—values up to $3, at.....79c
Your choice of any trimmed hat in the store for.....$1.98

BOYS' WASH SUITS.

50c and 75c Wash Suits in plain colors, striped and checked, at.....42c
Boys' $1.00 Wash Suits, extra well made; different styles...69c

CORSET DEPARTMENT.

All the leading makes, including Nemo, Thompson's, C. B., Warner's, R. & G. and N. P. brands are here in all styles at reduced price.
$1.00 Corsets, all makes, go for.....69c

HOSIERY AND GLOVE DEPARTMENT.

HOSIERY.

Ladies' or Misses' 19c Hose, at.....11c
Berson and other well known brands, value 25c.....17c

GLOVES.

$1.00 Long Silk Gloves at...79c

GIRLS' DRESSES.

Children's 75c and $1.00 Dresses, sizes 2 to 14 years.....49c
Children's $1.00 and $1.25 Dresses at.....79c

INFANTS' WEAR.

$2.00 long and short white Coats at.....98c
$3.00 long or short white Coats at.....$1.98
Infants' 29c Caps at.....19c

CHILDREN'S COATS.

All our spring and summer coats to go less than cost—98c, $1.98, $2.98, $3.98; sizes from 3 to 14 years.

DOMESTICS AND NOTIONS.

Underpricing of all piece goods, all
12c ginghams go for....8½c yd.
8c percales go for.....5½c yd.
9-4 sheeting go for.....21c yd.
Table Oilcloth, all styles..15c yd.
15c Towels.....9c ea.
6c Toweling.....3½c yd.
10c Bleached Muslin, yard wide, yard.....7½c
Ribbons at remarkably low prices.
All our 25c and 29c Ribbons, solid colors and fancies, at...19c
20c Ribbons at.....15c
10c Ribbons at.....7c

MEN'S FURNISHINGS.

Men's 29c French balbriggan underwear.....19c
39c mesh underwear, just the thing for this hot weather....21c

RAIN COATS.

Children's $2.50 Rain Capes $1.69
Ladies' and Misses' $7.00 Rain Coats, at.....$4.98

ROSENBAUM BROS., 115-117 WEST FRONT ST., Opp. Somerset St.

ADVERTISE IN THE DAILY PRESS

MOSQUITO BITES DRIVE MAN INSANE

Attacked by Tramps, Left Nude In Swamp Land. A BLOOD POISONING FEARED

Physicians Say That Victim May Recover, Although It Is Thought That Insects' Bites May Cause Infection of a Serious Nature—Patient Lucid Only at Intervals.

Egg Harbor, N. J., July 12.—The man found in Mankiller swamp and taken to an Atlantic City hospital was identified by his brother as J. C. Holsworth of 826 Carpenter street, Philadelphia.

On Monday night residents of Cologne, a village near here, heard cries for help coming from the swamp. At daybreak a searching party started out and after an hour found a man entirely nude buried almost up to his neck in the mire. By means of a rope and plank he was rescued.

When he was examined in the hospital it was found that mosquitoes had bitten him until the pain had driven him out of his mind. He is still in a bad condition and only once or twice a day does he have lucid intervals. In one of these periods he gave the address of his relatives in Philadelphia.

From all that could be learned Holsworth left Philadelphia on Sunday to go to Vineland. It is thought that he was attacked by tramps, who beat him and then left him insensible in the road, after taking his clothing, and that he wandered into the mire. Physicians say he may recover, though they fear that the mosquito bites may cause infection of a serious nature.

BLOWOUT CAUSES PANIC.

Several Passengers Badly Hurt In Scramble at Newark.

Newark, N. J., July 12.—A number of passengers on a westbound Orange trolley car became panicstricken when a fuse in the controller box on the front platform blew out as the car was passing No. 7 engine house on Wallace place, Newark.

In the scramble some of the passengers jumped from the car while others were pushed off. Several of them were badly hurt. Mrs. Jane Johnson, sixty-five, of West Orange had her right leg broken. Miss Edna Smith, twenty-two, of this city was injured on the legs, and Alma and Olga Sorenson, seventeen and nineteen, respectively, of Bloomington were cut and bruised. The first two named were removed to the City hospital, while the other two were taken to the home of a relative in an automobile. The firemen extinguished a slight blaze in the car and gave first aid while awaiting ambulances.

STORM DAMAGE IN JERSEY.

Woman Knocked Unconscious When Lightning Strikes Her Home.

New Brunswick, N. J., July 12.—Mrs. Joseph G. Dey of Cranbury was knocked unconscious when lightning struck her house. The bolt shattered the front of the house and the porch. At the same time lightning struck and destroyed the barn of James H. Conover. A large chestnut tree on the lawn of the home of Raymond Griggs, near Cranbury, was struck and set on fire. The large barn of B. L. Gulick of Kingston was struck and twenty-five tons of hay destroyed.

Lightning struck the home of Charles Malmross, Jr., of Highland Park, and tore a hole in the roof, going down to the cellar through the partitions.

AUTO UPSETS GIRL BICYCLIST

Minnie Specht of Paterson Thrown to Sidewalk and Badly Hurt.

Paterson, N. J., July 12.—Minnie Specht, the fourteen-year-old daughter of Captain John Specht of Engine company 2, is dying at the General hospital from a fracture of the skull as the result of being wedged between an automobile and the curb while riding her bicycle.

The automobile was owned by Frank Schmittes of Park avenue, Hackensack. As it turned into the street Minnie Specht, who was passing on her bicycle on the far side of the street, was forced against the curb and hurled to the sidewalk, striking on her head.

TEST BLOOD OF MILKMEN.

Trying to Determine Cause of Woodbury's Typhoid Outbreak.

Woodbury, N. J., July 12.—Inspectors from the New Jersey board of health started to test the blood of all the dealers, milk wagon drivers and farm hands who milk cows in this vicinity to determine whether one or more of these men are responsible for the typhoid outbreak.

No new cases of typhoid were reported and several physicians believe some of the twelve cases now listed as "typhoid" are only malaria.

Wisdom From the Bench.

"A man hit me, and I hit him back," said a woman at the Marylebone police court.

"Yes," said Magistrate Plowden; "you wouldn't be a woman if you didn't nowadays."—London Express.

—Try a Press want ad.

—The increased cost of living doesn't bother some fellows so long as beer remains five cents a glass.

WHEN IN TOWN
CALL AT
THE PARIS
AND SEE THE LARGE
REDUCTIONS
ON ALL SUMMER GOODS
IT WILL PAY YOU.

NOTICE!

Commencing next Monday, July 15th, this store will open at 8:30 a. m. and close at 5:30 p. m. daily, during the months of July and August. This we do in order to shorten the hours of labor for our employes and give them an extra hour for recreation during the warm months.

THE PARIS

J. A. FASS — Cloaks, Suits and Furs.
J. J. VARLEY — Ladies' Furnishings and Millinery.

STRAW HAT SALE

$2.00 Straw Hats.....$1.25
$2.50 Straw Hats.....$1.75
$3.00 Straw Hats.....$2.25

Men, if you are looking for **Silk Socks** that wear try the **Interwoven.**

BLAIR'S SHOP f-w 119 PARK AVE.

FILMS DEVELOPED, ANY SIZE ROLL 10c

Developing and Printing in 24 hours
Special Price on 8x10 Enlargement and Frame
$1.00 Complete
SPORTING GOOD—BASEBALL AND TENNIS SUPPLIES
Tennis Racquets Restrung
Wright & Detro Champion Tennis Balls
3 for $1.25

PAUL R. COLLIER
Film Specialist
156 E. FRONT ST. 'PHONE 51-W

SEEKS WRIT TO REVIEW AWARDING OF CONTRACTS

Trenton, July 12.—On behalf of Thomas J. McGovern, a local contractor who figured conspicuously in various scandals involving the personal conduct of members of the Legislature a few years ago, application was made to Justice Trenchard yesterday for writs of certiorari to review the action of the City Commission in awarding various street paving contracts to Charles A. Reid & Co.

Justice Trenchard granted rules to show cause why the writs should not be allowed. McGovern claimed that he was the low bidder and should have been awarded the contracts because the variety of brick which he offered to furnish met the minimum requirements called for by the specifications.

WILD DUCKS BROODING ALONG UPPER PASSAIC

Farmers who gather the natural meadow hay from the Big Piece, Little Piece, Swinefield, Troy, Black and Great Meadows, bordering on the upper Passaic River between Two Bridges and Hanover, say that that section of the State contains many broods of wild ducks. Wood duck, teal, beach duck, Mallards and spoon bills have all been seen.

While gathering hay on the Swinefield Meadow, Marvin Keating, of Pine Brook reports seeing four flocks of duck between the juncture of the Passaic and Rockaway Rivers and Great Bend, a distance of less than one-half mile. Frank VanDuyne, of Montville, says he saw several flocks also in the slough of the Big Piece.

Ducks, excepting an occasional wood duck, have not been known to breed in the swamp lands bordering the upper Passaic before for many years. Their presence this year is assigned to two reasons. One of these is because of the length of the wet season this spring, which flooded the low lands for long distances back from the stream. The other is because the law now prohibits spring shooting of water fowl and the migratory birds were not frightened away.

It is said that the flocks contain from eight to fifteen birds each.

—Advertise in the Daily Press.

WOMAN RAZOR WIELDER HELD FOR GRAND JURY

Hoboken, July 12.—On a charge of atrocious assault and battery, Mrs. Anna Elste, of 570 Clinton avenue, West Hoboken, who slashed Mrs. Mary Diestenberg, janitor at the same address, with a razor Tuesday night, was sent to the Hudson county jail Wednesday to await the action of the grand jury.

The imprisonment of the woman leaves a five months' old baby and two other children in the sole care of the father. Mrs. Diestenberg was released from the hospital long enough to appear against her assailant. It was neseccary to take twenty-three stitches to close her wounds. The physicians say she is not yet out of danger.

Mrs. Elste demanded leave to make a statement, but Recorder Vollmer, before whom she was arraigned, warned her that anything she said might be used against her, and when she persevered refused to listen to her. Her husband has not yet been able to get bail for her.

MOTOR VEHICLE DEPUTY IN SMASH, SWEEPS ROAD

Asbury Park, July 12.—While driving along Lake avenue Wednesday afternoon a large touring car in which A. Barrett Le Massena, deputy commissioner of motor vehicles in Newark, and three other persons were riding, smashed into a bakery wagon, slightly injuring the driver, Charles Croxon.

The police took no part in the affair. Mr. Le Massena, after the car had been driven to a nearby garage, borrowed a broom and swept the road clean of the glass.

COMMITTED ON THEFT CHARGE.

Elizabeth, July 12.—Charged with stealing $78 and two gold-plated watches, John Maroski, forty years old, was arrested Wednesday afternoon and today was committed in default of bail. John Smith, of 122 Bond street, of Elizabethport, alleged that the prisoner entered his bedroom June 8 while he was asleep, and took the money and watches out of his vest. Maroski then disappeared from Elizabeth and had only just returned.

—Read the Plainfield Daily Press.

Plainfield Daily Press

Published Daily except Sunday, by the PLAINFIELD PRESS COMPANY, 105 North Avenue.

Entered at the Plainfield, N. J., Post-office as Second Class Mail Matter.

Leslie R. Fort and Ralph L. Morrow, Editors and Managers.

TELEPHONE PLAINFIELD 1300.
Private Branch Exchange connecting all departments.

Two cents a copy. Ten cents a week. $5.00 a year in advance. Delivered by carrier or by mail. No extra charge for papers mailed to points in the U. S. and Canada.

Any subscriber failing to receive a single issue will confer a favor by notifying the business office.

Advertising rates mailed on application.

Copy for change of Advertisements to ensure change for same day must be at the office by 9:00 a. m.

July 12 In American History.

1798—The notorious alien and sedition laws signed by President John Adams.

1849—Dolly Madison (nee Dorothy Payne), widow of President Madison, noted for her beauty and accomplishments, died; born 1772.

1888—Vincent Coyler, noted artist, died; born 1825.

1892—Cyrus W. Field, capitalist and ocean telegraph cable promoter, died; born 1819.

ASTRONOMICAL EVENTS.

(From noon today to noon tomorrow.) Sun sets 7:38, rises 4:39. Evening stars: Mars, Jupiter, Mercury, Venus. Morning star: Saturn.

Plainfield, N. J., July 12, 1912.

Was not the principal argument in justification of the throwing out of two Roosevelt delegates to the Republican national convention from the State of California, based on the fact that the National Committee claimed that it had more authority in matters of this kind than did State law. Why cannot the same argument be used inversely by these electors, who may state that they were selected under State laws to vote for Theodore Roosevelt, and as the convention does not recognize State laws, they need not recognize the convention? However, if one side violates a State law for political reasons, that is no reason why the other side should also ignore the law.

In Minnesota, for example, the electors were chosen to vote for Mr. Roosevelt before the National convention, and Mr. Taft did not even have "a look in" in that State. Why should not these electors, if chosen in November at the polls, carry out that pledge, especially when they frankly claim that Mr. Taft has secured the party label by questionable means, take the position that they feel neither morally nor legally bound to vote for him. That is one argument.

Probably none of the men who are supporting Mr. Roosevelt feel that he will be elected. The newspapers tell us every day about the Progressive leaders who do not believe in a third party, but who will not vote for Mr. Taft, and have thrown their support to Governor Wilson. We have yet to see where a real Progressive leader has declared for President Taft personally. If the Roosevelt men have no hope of winning, and say so frankly, claiming that their battle is for a principle, why should they not stick to the man whom they are pledged to by their nomination?

As a rule railroad detectives do not enjoy the best of reputations. Especially is this true when the estimate of local police is put on them. That the railroad policemen are too ready with the gun and do not have the very highest regard for the value of human life is a popular impression. It is therefore the duty of the Middlesex county prosecutor to give his attention to the shooting of a nineteen years old youth by a Jersey Central detective at Dunellen on Wednesday afternoon. This wounding did not take place on the railroad property but on the public highway and it is not the first time that Charles Laveratt, the detective held to await the action of the grand jury, has been connected with a shooting. We have no desire to prejudice the case of this man, but we consider hat human life is altogether too valuable to be dealt with recklessly and that it should be ascertained definitely whether this man Laveratt was justified in firing upon his victim.

We have pure food and pure drug laws, and now Victor Murdock, the Kansas Congressman, has introduced a bill for "pure clothes." His idea is to compel manufacturers of wearing apparel to label everything they make with the exact grade of goods used therein. The plan is to thus prevent the use of the terms "pure wool" and "pure linen," in a misleading sense, as is so frequently the case with some classes of tradespeople. Mr. Murdock's bill is a good one. It would not interfere with any legitimate business, but would make it hard for the fellow to sell goods who goes into a town for a few days, with alleged bankrupt stocks of questionable character, and stays long enough to unload his next to worthless lines, following this by disappearing over night. That kind of tradespeople do not do any community the slightest service, and they separate people, who do not investigate carefully, from their money in such a way that it is impossible to get justice.

Only the sanction of the Legislature prevents the voters of Savannah, Georgia, from adopting the commission form of government in that progressive Southern city and this will be obtained as speedily as possible. The municipality's affairs will be administered by five men and the initiative, referendum and recall will be a part of the plan of government. Gadsden, Alabama, is also the scene of a campaign for the adoption of a businesslike and modern form of city government. And there are a hundred or more other places where the people are agitating for a change to a commission form such as is now in vogue in nearly 200 cities and towns in the United States.

Now the newspapers tell us that Mr. Taft and his supporters are worried because they have learned that about 100 of the men who have already been chosen as candidates for the Republican Presidential electors will not vote for the President in the electoral college, if they are chosen but will cast their ballots for Col. Roosevelt. They claim that no moral obligations are placed upon them to vote for Mr. Taft, and that they will be violating a confidence if they do not vote for Mr. Roosevelt.

Young men particularly will find some wholesome advice in tomorrow's contributed editorial. It will be written by a prominent Plainfielder whose life work is the helping of the young man. One of the cardinal rules for success in the business world will be dwelt upon and it is certain that the discussion of the subject will be both interesting and instructive.

This Lorimer business is getting tiresome. The quicker the Senate fires him out, the better it will be for the country. He has already been the cause of the downfall of a number of Republican Senators, and if he is allowed to keep his seat much longer he will be the cause of still more of his associates being "elected to stay at home."

The Treasury Department has decreed that the Goddess of Liberty be banished from the five cent piece. She is to be succeeded by the Buffalo. We have lots of animals that might do service as a National figure; there's the Bull Moose, the Jersey Skeeter, the Houn' Dawg and what not. Oh, yes, there's the Jelly Fish, too.

IN BOROUGH COURT.

Samuel Brischi, of 48 Horner street, was arrested by Chief Weiss, of the borough, last night for beating Anna Terry, of 35 Somerset street, during a quarrel. When arraigned before Judge Gano this morning he would not account for his actions and therefore was fined $10, with a caution not to repeat the offense. Ann Terry, who was arraigned on a charge of running a disorderly place, was given two days to leave the city. John Day, of 611 Spooner avenue, was fined $2 by Judge Gano in the borough court this morning for not appearing before him Monday morning, as he had promised. Day is one of the crowd arrested Sunday for profanity while swimmming in Debele & Stahl's pond on Maple avenue.

COLORED FOLKS OUTING.

Many colored folks of Plainfield and neighboring towns started on the annual union excursion of Baptists to Bellwood Park this morning at 8 o'clock. The excursion was planned and supervised by Rev. E. W. Roberts, pastor of the Shiloh Baptist church, and Rev. G. W. Bailey, pastor of the Calvary Baptist church. All the colored Baptist church congregations of Plainfield attended this excursion. They were the Calvary church, the Ebenezer church, the Mount Olive church and the Shiloh church.

BOYS' CAMP VISITORS.

The local Y. M. C. A. will be represented at the first section visitors' day of the Jersey Boys' Camp at Lake Wawayanda tomorrow by Herbert E. Parker, general secretary of the Plainfield association, and William D. Murray, a member of the boys' state work committee. They will remain at the camp over Sunday and return to this city Monday morning.

NEVER CROSSED THE OCEAN.

But That Didn't Keep Him From Giving His Novel a Salt Sea Flavor.

The story is told by the Bookman of how a certain novel which was popular three or four years ago got its setting:

"When the story was being planned the author, who has since achieved a literary position of considerable importance, though not as a novelist, could not hit upon just the right background. He needed a setting that would hold his three principal characters, a woman and two men, together for a period of ten or twelve days, despite the fact that the complications of the tale itself would inevitably have moved one or the other of the men to immediate departure.

"He told a friend of his dilemma. 'Why,' said the mentor, 'put them on board a slow going transatlantic liner, one of the new boats.' 'But,' retorted the novelist, 'I have never crossed the ocean and know nothing about transatlantic liners.' 'That,' said the other, 'is a matter of easy remedy. The —— sails at 10 tomorrow morning. Let us go down at 9 and put an end to your troubles.'

"The next day the two visited the ship in question, the author asking questions of his friend and making observations and notes. The smoking room was studied carefully as being just the place for the fight and certain remote corners of the decks as suitable scenes for discreet and fervent courtship. Before the clanging of the gong, with its 'All ashore who are going ashore' message, the novelist closed his notebook with the manner of a man whose task is finished.

"'A year or so later,' said the friend who had directed the search for local color, 'I was crossing the ocean and gave my friend's book to the captain of the boat to read. He did not care so much for the love passage, but what did please him was to find at last a novelist writing of the sea who really knew his subject. He had not read half a dozen pages before he knew that here was the real thing.'"

BRUSHED THE LAW ASIDE.

The Way Witches Were Tried In Massachusetts In 1692.

When the witchcraft delusion of 1692 seized the province of Massachusetts the people would not wait for the workings of the established tribunal of justice. It was too slow to suit them. So they cried out for a special court to hustle along the trial of witches, and Governor Phipps meekly yielded to the clamor and named seven judges to conduct the trials.

It was distinctly a popular court and was controlled absolutely by the popular will. Not a single one of the seven judges was a lawyer. Two of the judges were clergymen, two were physicians, and three were merchants. The common law was thrown aside, rules of evidence were ignored, and the judges and juries were left untrammeled by any "quibbles of the law" to follow their own feelings and the popular will.

Says Washburn in his "Judicial History of Massachusetts:" "The trials were but a form of executing popular vengeance. Juries were intimidated by the frowns and persuasions of the court and by the outbreakings of the multitude that crowded the place of trial to render verdicts against their own consciences and judgment." He cites one case, that of Rebecca Nurse, in which the jury actually had the courage to bring in a verdict of not guilty, whereupon "the accusers raised a great outcry and the judges were overcome by the clamor." The jury was sent back, returned with a verdict of guilty, and the woman was accordingly executed.—Boston Herald.

A Modest Judge.

Alvo Yusuph, chief judge of Bagdad, was remarkable for the modesty which accompanies wisdom. Once, after a long investigation of the facts of a case, he publicly confessed that his knowledge was not sufficient to enable him to decide it. "Pray," said a pert courtier, "do you expect the caliph to pay you for your ignorance?" "I do not," meekly answered the judge. "The caliph pays me well for what I know. If he were to attempt to pay me for what I do not know the treasures of his empire would not suffice."

A Definition.

The teacher was explaining the meaning of the words "ex-president" to the little folks and told them that it was a man who was formerly president, but had retired to private life. The next day the class was asked the meaning of the word "export." A little hand went up. "Well," said the teacher, "what is the meaning of the word export?" "It's a feller that used to be a sport," replied the young American.—Kansas City Star.

Pun Upon Pun.

Strange, Moore and Wright, three notorious punsters, were on a certain occasion dining together when Moore observed, "There is but one knave among us, and that's Strange." "Oh, no," said Wright; "there is one Moore." "Aye," said Strange; "that's Wright."—London Tatler.

Getting Rid of Him.

Me—I want to get married, don't you know. She—Well, why don't you go over and talk to my chaperon? She's a widow, you know.—Yonkers Statesman.

Could Box Things.

Manager—Yes; we need a man. It's in our packing department. Had any experience? Applicant—I've taken lessons in boxing, sir.—Boston Transcript.

BALL TEAM BENEFIT.

The Temple Baptist church will have a "crack" baseball team if success favors it as well as it favored the strawberry festival held last night for the team's support. The event which was held under the auspices of the Baraca and Philathea Bible classes, was well attended and everything was sold. The lawn in the rear of the church, where the festival was held, was lighted up with colored electric lights and an orchestra, which played all the latest tunes, added to the pleasures of the evening. The net profits of the festival have not yet been determined.

Don't Miss This Sale For Saturday Every Item A Winner

PORCH ROCKERS $1.69.

For the regular $2.00 kind; the frames are of maple and the seat and back of double rattan.

SILK FOULARDS 69c.

A yard; in a great variety of neat and pretty patterns and colors; all silk, shower proof, and worth $1.00 a yard regular.

SHIRT WAISTS 98c.

A manufacturers' surplus stock of fine white lawn, batistes and voile waists; elegantly trimmed; values up to $2.50.

WINDOW SCREENS 19c.

Saturday your choice of 22x33 and 24x33 adjustable window screens that sell regular at 25c and 30c.

SUN BONNETS 35c.

A lot of children's Sun Bonnets, made of fine white lawn, corded with Val lace edge ruffle; excellent 50c value.

SILK STOCKINGS 39c.

A special lot of pure thread silk stockings in white, black and colors; have high spliced heels, double toes and garter tops; a big special.

MEN'S SHIRTS $1.29.

Another lot of those soft negligee shirts that made such a big noise several weeks ago; made of very fine material in neat and stylish patterns; worth regular 2.50.

"MIRROR SPECIAL"
35c a Pound.

THE MIRROR CANDIES NEW YORK SUCCESS REPLACE EFFORT

Genuine "Mirror" old fashioned taffy in full pound sanitary air-tight packages.

98c HATS 98c.

A cleaning sale of all our ready-to-wear and untrimmed shapes; all this season's best styles; the best hat special ever offered, presenting values to $5.00.

LAWNS 7c A YARD.

Specially priced for Saturday; 1,000 yards fine lawns in figured stripes, dots, plaids and floral effects; regular price 12½c and 15c.

BAMBOO PORCH SCREENS.

Size	6x8	7x8	8x8
Regular	98c	$1.25	$1.50
Now	78c	98c	$1.19

SHEETS FOR 55c.

Size 81x90, made of excellent quality soft-finished muslin; have welded seam, torn and hemmed; all ready for use; worth 75c.

ALUMINUM SETS $1.25.

Consisting of three different sizes of lipped saucepans; just the kind for the gas range; a big bargain.

HOUSE DRESSES 79c.

A lot of well made fine percale house dresses, that would sell readily for $1.25.

PILLOW CASES 10c

Each, instead of 15c; sizes 42x36 and 45x36; made of good grade muslin; torn and hemmed; all ready for use.

SUIT CASES AND BAGS $1.

Light weight, yet strong; made of fiber with metal frames, leather bound and brass trimmed; $1.50 values.

SILK GLOVES 69c.

All pure silk, 16-button length, in white and black, the double tip kind, that always sell for $1.00.

OSTERMOOR MATTRESSES

Woodhull & Martin Co.

BUTTERICK PATTERNS

COURT RULING LIMITS CIVIL SERVICE

Trenton, July 12.—Seven decisions handed down by Justice Voorhees for the Supreme Court completely established the right of the City Commission of Trenton to regulate municipal affairs in the appointment of officers and employes of the government.

The decisions also establish that the civil service law in so far as it effects de facto officers was superseded by the Walsh act of last year. The effect of this is to limit the application of the civil service act to de jure employes.

The immediate effect of the decisions will be to oust from their present positions seven employes whose removal was temporarily prevented by certiorari proceedings instituted by the incumbents against the city commissioners.

The most important change brought about will be the removal of Major Harry P. Salter from his position as city clerk and the installation in that office of Frank Thompson, who was appointed by the commission last October with the understanding that his term was to begin December 1 last.

Other officials of the old regime who have been similarly held over pending the outcome of the litigation are Benjamin Goldshalk and E. Clifford Wilson, of the local tax board, who will be succeeded by Charles H. Metzger and Robert R. Volk.

Mr. Volk is at present chief clerk of the tax board, the commission having named as his successor in that office Michael F. McDade.

The commission abolished the position of assistant city treasurer held by Stephen Zieger; that of assistant secretary-treasurer of the water works held by Leon D. Hirsch, and clerk to the board of assessors held by James A. Howard. These three incumbents attacked the abolition of the positions upon the ground that it was not done in good faith, but solely for the purpose of ousting them.

The most important of the opinions was that handed down in the Salter case, inasmuch as it involves the first judicial construction of the Walsh act. In the syllabus of this opinion, Justice Voorhees said:

"By the act entitled 'An act relating to regulating and providing for the government of cities, towns, boroughs and other municipalities within this State,' (the Wash act), the management of municipal affairs is entrusted to a board of commissioners, but it largely leaves the mechanism of the adopting city's government and the provisions of its charter untouched. It does not alter general laws or charter provisions relating to the government of such city, except when inconsistent with its provisions.

"Where the law prescribes the term of a municipal officer, it is beyond the power of the board of commissioners of a municipality to elect for a greater or less term, or for an indefinite term, and an attempt to do so will not constitute a valid appointment, and a vacancy in contemplation of law will still exist in such office.

"One complaining of the illegality to office of another in his stead must first show that he himself has legal title to it.

"The application of the civil service act must be limited to the protection of officers ed jure, and cannot be extended to keep in office de facto officers."

PROCTOR'S GOOD SHOW.

The headine act at Proctor's theatre this week is presented by the Four Grohvinis, wonderful gymnasts. They are wonder tumbers, balancers and contortionists. Nelson's Rube Minstrels are good and the trio have a lot of good stories, jokes and songs. Smith & Campbell present a comedy satire, "Camping Out," extremely funny. "The City Editor," a comedy sketch, is offered by Grace Hampton & Co., and Karl and Emma Gath appear in "Amateur Night on the Bowery," a good singing and talking act.

FUNERAL OF MR. LINKE, SR.

The funeral services of Frank Linke, Sr., father of Frank Linke, of West Front street, who was found dead in Green brook near Girard avenue about 1:30 o'clock yesterday afternoon, will be held tomorrow morning at his late home, 722 West Second street, at 8:30, and at St. Mary's church at 9 o'clock, where solemn high mass will be said for the repose of his soul. Mr. Linke was a devout Catholic and attended mass every morning.

MRS. BATTEY'S FUNERAL.

The funeral services of Mrs. Annie H. Battey, wife of C. M. Battey, and sister of Mrs. Moses Carey, of 313 Fillmore avenue, who died of heart disease at her late home in New York city last Tuesday, will be held at 2:30 this afternoon at the home of Mrs. Carey. Rev. Frederick D. Tildon, pastor of Bethel chapel, will officiate. Interment will be made at the Methodist Cemetery.

MR. ARNOLD AT OCEAN GROVE.

City Treasurer William F. Arnold, who has been detained at his home on Third place for the past ten weeks with rheumatism, left town this afternoon for Ocean Grove, where he will remain for an indefinite time in the hope of regaining his strength. Mr. Arnold's family accompanied him to the shore.

MOTORCYCLE CLUB OUTING.

The Motorcycle Club will start early Sunday morning for Brighton Beach. If nothing happens to prevent the members will arrive in time to have dinner at the Brighton Beach Casino, after which they will attend the races at the Brighton Beach race track.

MRS. ANNIE ALEXANDER.

Mrs. Annie Alexander, wife of Peter Alexander, a fruit dealer, of Somerset street, died at her home at 87 Somerset street, this morning at 10 o'clock.

—Advertise in the Daily Press.

THE STATE TRUST COMPANY.
Real Estate Department.

The Fall demand for property will soon begin. If you have real estate, improved or unimproved for rent, sale or exchange, list it with us. We can serve you.

ORGANIZED 1864

THE FIRST NATIONAL BANK OF PLAINFIELD.

A COMMERCIAL BANK WITH SAVINGS and SAFE DEPOSIT DEPARTMENTS.

FOUR PER CENT. INTEREST PAID ON SAVINGS ACCOUNTS.

Headquarters for Gibson's RYE.
E. C. Wescott,
115 East Front Street.

RITZ Inc.
BABCOCK BUILDING
CANDIES, ICE CREAM, DAINTY LUNCH

CITY NATIONAL BANK PLAINFIELD, N.J.
ORGANIZED 1875

OPPORTUNITY

Is too elusive to be grasped without a sincere effort on your part.

Make the effort now—lose no more opportunities to open a bank account with us.

4% Interest paid on Savings Accounts.

3% Interest on Daily Balances of $500 or more, subject to check

Capital $150,000.00

Surplus and Profits $285,000.00 (all earned)

PAINTERS AND DECORATORS.

AGENTS FOR
LIKE TILE
The Sanitary Wall Covering
WOOD KRUSTA
Lithochrome Washable Wall Decoration.
Interior Decoration a Specialty
Woolston & Buckle
Painters and Decorators,
145 NORTH AVENUE.

Paint that Stays Painted
That has been my slogan for years I aim to do the best possible painting—using only the best materials that the manufacturers can furnish and employing the most skilled mechanics that can be procured. I stand back of every job I do, and when I am allowed to use my own judgment in regard to the best method of doing it, I will gladly make good any work that by any chance proves defective
JAMES O. HANSEN
Dealer in Wall Paper, Paints, Oils, Glass, Etc.
141 East Front St., Plainfield. Tel. 846
Estimates cheerfully furnished.

JOHANSEN BROTHERS
Painters & Decorators
OFFICE 169 NORTH AVE.
The Mulford Real Estate Agency
First Class Work Guaranteed.

M. WARREN
PAINTER, DECORATOR
and PAPERHANGER
65 SOMERSET ST.
Opp. Saengerbund Hall. Tel. Con

New Jersey Central

TRAINS LEAVE PLAINFIELD.

For New York—2.10, 3.41, 5.41, 5.36, 5.57, 6.27, 6.55, 7.22, 7.26, 7.44, 7.41, 7.55, 7.58, 8.12, 8.30, 8.36, 8.42, 9.29, 9.53, 10.20, 11.20, 11.52 a. m., 12.28, 12.58, 1.41, 2.11, 2.39, 2.55, 3.22, 3.48, 4.12, 4.36, 5.05, 6.18, 6.40, 7.41, 8.27, 9.27, 9.30, 10.15, 10.36, 11.28 p. m. Sunday—2.10, 3.41, 5.41, 7.23, 7.58, 8.53, 9.34, 9.47, 10.37, 11.52 a. m., 12.33, 1.58, 2.09, 2.29, 2.55, 3.17, 4.29, 5.34, 6.57, 7.14, 8.13, 8.27, 8.35, 9.42, 10.28, 10.36 p. m.

For Newark—5.36, 6.27, (1.05 through train to Newark), 7.41, 8.36, 9.29, 10.20, *1.20 a. m., 12.28, 12.58, 1.44, 2.32, 2.55, 4.12, 4.36, 5.32, 6.18, 7.41, 8.27, 9.30, 10.36 p. m. Sunday—4.23, 8.02, 9.34, 10.37 a. m., 12.58, 1.28, 2.55, 3.47, 4.29, 5.34, 7.14, 8.13, 8.35, 9.42, 10.36 p. m.

For Easton, Bethlehem, Allentown and Mauch Chunk—3.18, *8.17, 9.47, 11.19 a. m., 2.00, 2.28, xx5.43, 6.59 p. m. (Easton only). Sunday—5.45, 10.24 a. m., 1.58, xx5.43, 7.05 p. m.

For Wilkesbarre and Scranton—5.18, 9.47 a. m., 2.28, 5.43 p. m. Sunday—5.45, 10.24 a. m., 5.43 p. m.

For Long Branch and Asbury Park, etc.—3.41, 8.36, 11.20 p. m., *(12.28 Saturdays only), 12.58, (2.11 through train), (3.22 Red Bank only), 3.48, 4.36, 6.18, 8.27, 11.28 p. m. Sunday—7.58, 8.35, 8.52 a. m., (5.09 Red Bank only), 3.17, 10.36 p. m.

For Lakewood and Atlantic City—3.41 For Atlantic City—*12.28 (Saturdays only), 12.58, (2.11 through train), (3.22 Saturdays only), 3.22. Sunday—9.42 a. m., 2.09 p. m.

For Philadelphia—6.42, 7.39, 8.45, 10.43, 11.53 a. m., 12.42, 1.55, 2.45, 5.13, 6.44, 7.42, 8.47, 9.46, 10.48 p. m., 1.20 a. m. Sunday—8.45, 9.56, 10.43, 11.41 a. m., 12.42, 1.44, 2.45, 3.42, 4.38, 5.55, 6.38, 6.44, 7.42, 8.47, 9.46, 10.54, 11.54 p. m., 1.20 a. m.

For Baltimore and Washington. Daily—8.45, 10.43 a. m., 12.42, 2.45, 6.44, 7.42 p. m.

*Saturdays only.
xxExcept Easton and Bethlehem.
*Except Mauch Chunk.

W. G. BESLER, Vice-Pres. & Gen. Mgr. W. C. HOPE, G. P. A.
5 25 12

LOOK OUT FOR YOUR PIANO
"Housecleaning" is past, but is your piano free of dust and the destructive moth? Costs you nothing to have your piano carefully examined.
Expert tuning, regulating and repairing of pianos, players and organs.
E. D. Young
'Phone 944-W.
1135 W. Front Street.

L. Moraller & Son
Watchmakers and Jewelers.
WATCHES, CLOCKS and JEWELRY
Fine Watch and Clock Repairing a Specialty.
119 Park Ave. Plainfield, N. J.

RAG CARPETS AND RUGS.
Rag carpets and rugs, also silk portiers made from your own material; we also buy carpet rags. Address William Spicer, Scotch Plains or William A. Schorb, & Co., 120 Madison avenue, Plainfield; 'Phone 1707-W. 10 2 tf

A. H. ENANDER
Sanitary Plumbing, Gas Fitting Steam and Hot Water Heating.
Contractor for Sewer Connections
125 WATCHUNG AVE.

HARDWOOD FLOORING
PARQUETRY.
OLD FLOORS REFINISHED.
GEO. E. WATT
150 North Ave. Tel. 333-W.

You Couldn't Hire Me to Wear Dress Shields Again!
I Use That Marvel, PERSPI-NO!
Rip out the dress shields from your dresses, girls! Rip them out! You don't need them any more, absolutely never more! Never again will your gown get

Simply a Powder
One, Two, Three, and It's Done
stained, fade, get stiff and be ruined because of a big soppy perspiration spot at the arm-pits.
It doesn't matter how light or heavy your clothing, or how stuffy and hot it may be indoors, in the theatre, ballroom or concert-hall, PERSPI-NO will keep your arm-pits just as fresh and dry as the back of your hand.—Just glorious!
There'll be no more running of colors in colored gowns, at the arm-pits. No more misery from rolled up dress shields that form a ropy wad under the arms. No more humiliation! Just a little PERSPI-NO will do it all. It's a powder, applied with a pad. A pad in each box. It's done in a minute. Never injures or stains the fabric, absolutely safe.
Satisfaction guaranteed or money back.
PERSPI-NO is for sale at your druggist's at 25c a box, or sent direct, on receipt of price, by the Perspo Co., 275 Lincoln Ave., Chicago.

Dr. Mandeville
SPECIALIST
I have MOVED into my new office ROOM 703, in the Wiss Building, 671 Broad street, Newark, N. J., directly next door to my old offices.
Take elevator to room 703.
Over twenty-five years experience in Newark as a Specialist in all Nervous and Chronic Diseases. ADVICE FREE.
Bring this Ad and get a TRIAL TREATMENT absolutely FREE.
Office open 2 to 4 p. m.—5 to 8 p. m.
Also Tuesday and Friday Mornings 9 to 11.
Office Closed SATURDAYS AND SUNDAYS DURING JULY.

THE ALL-YEAR TOY STORE
Hammocks 50c and up.
Strong and Durable.
Croquet Sets 98c and up.
All outdoor games.
The best delivery service of newspapers in the city.
William H. Olmsted
"THE HUSTLER"
331 Watchung Ave.
Stationer Newsdealer

WALKS
We Construct Them
Trap Rock, Cement
Experience
R. G. BUSH
Tel Con 743-5 South Ave

Patrons of the WOMAN'S EXCHANGE
are earnestly requested to SETTLE THEIR ACCOUNTS before leaving town for the summer in order that the consignors may be promptly paid.

VAIL BROS.
Plumbing, Tinning and Heating.
Satisfaction Guaranteed.
General Repairing a Specialty.
Night Service promptly attended to.
Phone 1067-W. 123 Duer St.

KINDLING AND GRATE WOOD
Prompt deliveries. Orders received at
89 SOMERSET STREET.
JOHN MOBUS
P. O. Box 320 Telephone 19-F-41

KIVANTINOS & JELLING
Successors to Alex. Lusardi.
Foreign and Domestic Fruits, Choice Confectionery, Nuts, Cigars, etc.
211 W. FRONT ST. Tel. 866-W

E. B. MAYNARD'S
Sanitarium Parlors, Electrical Massage for Face and Hair. First-class Work. Children's Hair Cutting a Specialty
Tel. 766-R 141 North Avenue

ON YOUR WAY
to the station step and see Alex Stilla, the Barber, who has opened an up-to-date shop on Depot Park, near Eastbound Station. Special attention to children. 'Phone 322-J.

IN WOMAN'S REALM

The KITCHEN CUPBOARD

SOME SUMMER SOUPS.

WHEN the days are sultry and appetites are capricious light soups make acceptable variations in the bill of fare. Fresh vegetables are then abundant and may be used in the making of these wholesome and nourishing foods. With the fresh vegetables, too, it is possible to vary the kind of soup.

For those who may wish to try them here are several recipes for seasonable soups:

A Cream Soup.

Cream of Beet Soup.—The basis of this soup is a rich milk to which a little butter, pepper and salt are added. Stew chopped beets until they are tender and add them hot to the cream. Strain before serving.

Lettuce Soup.—Take two heads of lettuce, wash and dry thoroughly, then tear them into pieces of a suitable size. Add to them a green onion washed and cut into one inch lengths, a large turnip cut into tiny squares and a gill of green peas. Place half an ounce of butter in an enameled stewpan. As soon as it boils add the vegetables and fry for five or six minutes. Drain off all the grease, add three pints of well flavored stock and simmer slowly until the onions, etc., are thoroughly cooked. Add the well beaten yolks of two eggs pepper and salt to taste and a tiny pinch of sugar. Make very hot again without boiling, then send to table.

A Rich Bisque.

Tomato and Clam Bisque.—Take a quart of clams and pour over them a cupful and a half of cold water. Then drain. To the water add clams finely chopped. Heat slowly to the boiling point, cook for twenty minutes and strain. Cook together one-third of a cupful of butter and one-half an onion for five minutes. Remove the onion and add to the butter one-third of a cupful of flour and very gradually the clam water. Next put in two cupfuls of cream and as soon as the boiling point is reached one cupful of stewed and strained tomatoes to which a tiny bit of soda has been added. Season with salt and cayenne and serve.

With Carrots and Onions.

Carrot Soup.—Put two ounces of butter in a saucepan with an ounce of bacon, two onions sliced, two or three sticks of celery and six good sized carrots sliced and simmer gently for ten minutes. Then add a quart of weak stock and draw the pan to the side of the stove, where the vegetables can cook slowly until they are quite tender.

Strain them from the stock and pass them through a sieve. Add the vegetables to the stock and let the soup boil. Season it with salt, pepper, nutmeg and a small pinch of sugar and then add a tablespoonful of flour which has been mixed until smooth with two tablespoonfuls of milk. Stir the soup for five minutes after adding the flour, letting it boil gently, then serve.

Anna Thompson.

MODISH MATTERS.

Summer Linens Are Soft, Pliable and Drape Well.

White is much used in millinery in combination with a single strong color.

The linen of this summer is soft and drapes as well as the new woolen materials.

Fine tucks with bands of Irish lace give a simple and rich effect on the blouse of white lawn or mull. One so trimmed had the narrow lace band with an edging at the low square neck and

PRINCESS SLIP.

bands of the insertion to mark the deep armscye and as a finish for the elbow sleeves.

Scalloped edges are seen on taffeta frocks, lingerie, laces and embroidery.

Silk suits are almost invariably relieved with lace or lingerie, but lace plays the greatest role in the season's fashions.

The princess slip is one of the most useful garments a girl can own. This one may be made of lingerie material and take the place of the corset cover and petticoat to be worn beneath any dress. It can be made of messaline silk or sheer muslin.

JUDIC CHOLLET.

This May Manton pattern is cut in sizes for misses of fourteen, sixteen and eighteen years of age. Send 10 cents to this office, giving number, 7486, and it will be promptly forwarded to you by mail. If in haste send an additional two cent stamp for letter postage. When ordering use coupon.

No..... Size.....
Name .....
Address .....
.....

CHIC MILLINERY.

Dainty Bonnet For the Little Maid.

OF FANCY BLUE STRAW.

This handmade hat of fancy blue straw is in the ever popular becoming bonnet shape. A band of dark blue velvet ends in a pump bow at the side, and another band starting at the front is brought over the left side to the center of the back, thus forming a unique trimming.

Little silk grapes in natural coloring are placed in groups of three on this band of velvet.

"DON'TS" FOR HUSBANDS.

Rockefeller Pastor Offers Ten as a Solution of the Divorce Evil.

Dr. W. W. Bustard, pastor of John D. Rockefeller's Euclid Avenue Baptist church in Cleveland, O., recently gave these ten "don'ts" for husbands as a solution of the divorce evil:

Don't forget your wife wants to be loved as much after marriage as before.

Don't arrange for your second marriage before your first wife is either dead or divorced.

Don't compel your wife to ask for a cent every time she needs one.

Don't expect your wife to work fourteen hours a day when you work only eight.

Don't carry all your religion in your wife's name.

Don't let your neighbors pity your children because you were their father.

Don't gossip. Men should not encroach on a woman's privilege.

Don't try to run a forty horsepower automobile on a four horsepower salary.

Don't live beyond your means or according to your meanness.

Don't forget the best legacy you can leave your family is the memory of a good husband and a kind father.

"All the honeymooning of life ought not to end with the honeymoon," said Mr. Bustard, supplementing his several "don'ts." "A man should always remember it is no sin to kiss his own wife. Love is not for courtship alone, but for life."

Useful Kitchen Hint.

Practical and useful is this new vegetable and noodle shredder which the shops are showing. It has seven sharp cutters in form of wheels which

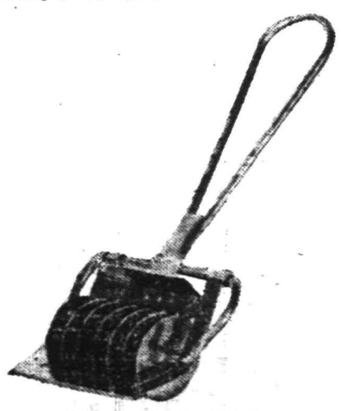

VEGETABLE SHREDDER.

fit into a steel plate. This plate makes smooth the dough when noodles are made, and it is easily manipulated by pushing up and down over the vegetable or food to be cut into even strips.

—When a fellow acts as a wet blanket, tell him to dry up.

—"His doctor recommended warm baths." "So?" "Yes; and he's going to Europe to take them." "He was always that way. Even as a boy he would put off taking baths as long as possible."—Boston Record.

TOURISTS ON THE 'MERION'

(Continued from page 1.)

led 28 miles from Cape Henlopen.

"The log is posted every noon. We awoke at 6:30 after a night of unbroken sleep and wondered where we were. It took us several minutes to realize that we were really on the ocean bound for Europe. We imagine our friends ashore are all feeling sorry for us, thinking we are seasick. Such is not the case, at least not at present. All the girls are gay as larks and having such a good time. This morning the Bishop of Bethlehem (Penna.) conducted an Episcopal service in the dining room at 10:15. The steamer surgeon read the lessons. Bishop Talbot read the prayers and gave a short sermon on "The Fatherhood of God," which was unusually good. We closed by singing "Nearer, My God, to Thee." A collection was taken for the Sailors and Seaman's charities. One-half to go to the English and one-half to the American sailors' homes. Father Carton held a Catholic service in the steerage. The service was largely attended and highly appreciated by all present.

"After church promenading followed by dinner. Then a life-boat drill, which we had hoped would be exciting, but which proved rather dull, everything was done so slowly. The steward told us that the captain and the first and second mates were responsible for our safety. They take turns watching on the bridge; all the sailors take turns in the crow's nest, one hour each in winter and two in summer. At four o'clock we were served tea and snaps on deck; we also indulged in some fruit sent us by kind Plainfield friends.

"The Merion received and sent several messages by wireless. All the S. S. communicated with were bound west. There are two wireless operators on our boat. Where we sit we can hear the wireless clicks and when we hear it never fail to scan the horizon in hopes of seeing the vessel and oftentimes we do. We saw the sun set a great red ball sinking from the cloudless light blue sky into the deeper blue of a calm sea. I never, never saw the sea so perfectly calm.

"This evening at 9:20 we came into communication with the "Dominion," the vessel we expected to sail on if we had sailed the 29th. We saw her pass in the distance and watched the flashes of light as she sent a Morse message to us. There are many pleasant and attractive people, and a number of sweet, well behaved children on board.

"There is a sweet little boy of eight among us who is worrying considerable because he isn't seasick he fears he is losing something when he lands. He wants to tell the other boys how seasickness feels. Evening moonlight on the water and the sounds of singing wafted up from below, make an ideal accompaniment for resting.

"June 24 — Monday — Fair and warm. Sea calm. Lat. 38 de. 52 N. Long. 63 de. 48 W. Distance travelled today 301 miles. Distance from Cape Henlopen 529 miles. Distance from Daunt's Rock 2,648 miles.

"We sailed in the Gulf Stream today. At about eleven o'clock a steamer appeared on the horizon. We watched it with our glasses as it grew larger and larger. We received this wireless message today at noon: 'Chicago convention nominated Taft last night.' Then we found out how our party stood on politics. Passed school of porpoises about 2 p. m. During the afternoon we did the usual things on shipboard. Promenaded, had afternoon tea, and met new people.

"There are some sweet little foreign children in the sterage. They sometimes come up the stairs and peep through the railing at us. I talk with them. They are very polite.

"During the evening we had a short entertainment, music, singing and speaking. Dr. Kendall told us the old man who stopped the train at Clews to take his pill. During the evening everybody promenaded in summer evening dress. The sea was perfectly calm, and the moonlight entrancing. It seemed to us more as if we were on the piazza of a seashore roomy hotel than on the deck of an ocean liner. The steward says this boat is of extra width so will not roll very much in stormy weather. You see we are laying up knowledge against a rainy day. Later in the evening as we sat resting in our chairs, Mrs. Bradshaw played familiar airs upon her harmonica. We greatly enjoyed her music as did all others who had the good luck to hear her. Set our watches 20 minutes ahead.

"June 25 — Tuesday — Fair and hot. Sea calm. Lat. 38-30 N. Long. 57-20 W. Distance travelled today 303 miles. Total distance 832 miles. Distance from Daunt's Rock 2,345 miles.

"This morning we didn't anyone of us wish to get up. We think we overworked at doing nothing yesterday.

"The usual shipboard routine during the day, after dinner the starboard deck was cleared and trimmed with English and American flags, the phonograph brought up and all was in readiness for the dance at 8:30. At 7 o'clock we went down on the front sterage deck and the sailors entertained us with songs, music and dancing. One laughing song was especially attractive, they all entered into the spirit of it so heartily. It was very amusing. At the close of the concert came 8 bells and we watched one new man run up into the crow's nest and the man already there run down. Then came the dance. George, the deck steward, ran the phonograph. Refreshments in dining room at 10. Marconi messages all day. Flash-light message tonight. This is our busy night.

"June 26 — Wednesday — Fair, cooler. Sea calm. Lat. 37-46 N. Long. 38-49 W. Distance travelled today 311 miles. Total distance 1,143 miles. Daunt's Rock 2,034 miles.

"Usual shipboard routine. Just after lunch we passed very near a "tramp steamer." Our steamer did not notice them. No messages were passed. Right after dinner we went out on the fore steerage deck and the sailors entertaind us with hornpipes and other sailor dances, also songs and solos all to the accompaniment of an accordion and harmonica. At 8 o'clock came changes of watches in the crow's nest. Later in the evening many of the passengers got together and sang the old familiar songs and hymns. Refreshments at 10.

"June 27 — Thursday — Fair, cooler. Sea calm. Lat. 37-54 N. Long. 44-36 W. Distance travelled today 300 miles. Total distance 1,442 miles. From Daunt's Rock 1,734 miles.

"We turned north today. Usual shipboard routine. We wrote and read steamer letters. Played games. After lunch Miss McWilliams and Miss Vail took our pictures. We hope they will be good. Then we went away out on the forward deck and watched the prow of the boat plough through the water. Saw some porpoises. This is the loveliest day we have had yet. This evening we had an entertainment in the dining room, songs, recitations, whistling solos, selections by the quartet and piano solos. Usual evening amusements. Set watches 25 minutes ahead.

"June 28—Friday—Fair, cooler. Sea calm. Lat. 41-02 N. Long. 39-32 W. Travelled today 301; total distance 1,744; from Daunt's Rock 1,433.

"Usual shipboard routine this morning. After lunch the poem "To the Merion," composed by Mrs. Robert Drought, of Los Angeles, Cal., and read last night at the entertainment, was put into a bottle with the passenger list and thrown overboard. We took pictures of George and the stewardess. She is such a sweet little English woman. George says there are 15 automobiles in the bottom of this steamer and they will surely keep us from rolling. Growing cooler; sunset poor. A school of over 50 porpoises went by right close beside us. A wonderful sight. Phosphoresence on the water this evening.

"P. S.—As we sat out on the bow this afternoon we saw several flying fish. They were very pretty, their wings were gauzy and blue.

"June 29—Saturday—Fair and cooled. Sea calm. Lat 44-02 N. Long. 33-45 W. Distance travelled today 313; total 2,057; from Daunt's Rock 1,120.

"Read aloud Aunt Minerva and William Greene Hill. Very funny. While we were at the barber's buying pictures, two tiny children came across from the steerage with a penny to spend. The barber laughingly said, 'Excuse me, I mustn't neglect my heaviest traders.' We had banana fritters for dinner. Agnes asked our waiter, a solemn-looking Englishman, if the banana fritters were good. 'Course not, Miss, we'd never be making fritters if the bananas were fit to eat.' Agnes and I bought a fine picture of our steamer. This afternoon we had a message from the Olympic saying that a great storm of wind was coming. We played shuffle board and found it good sport. Mr. Scott, the artist, told us yesterday that he had crossed more than a dozen times and had never met such a long spell of pleasant days. The captain said we haven't had such a long spell of beautiful weather at sea for two years. Dancing this evening. Refreshments in dining room at 10.

"June 30—Sunday—Fair, cooler. Sea calm. Lat 46-39 N. Long. 27-10 W. Distance traveled today 315; total 2,372; from Daunt's Rock 813.

"It came up foggy in the night and we thought a storm was coming. The fog horns blew for a short time. But the sunshine came in the morning. The Bishop held services in the dining room and the Priest held them in the steerage. Two sharks folowed us for a while. A whale spouted in the distance at about 2 o'clock. This afternoon we went upon the bridge, saw all that was to be seen and visited the Marconi room, where Mr. Murray let us send messages across the room. Then Mabel Vail took a number of pictures all of which came out good.

"July 1—Monday—Fair, very cold. Sea calm with first white caps we have seen. Lat. 48-44 N. Long. 20-10 W. Distance travelled today 313; total 2,685; from Daunt's Rock 502.

"This morning the captain took us all through the steerage. Also showed us the workings of the ship and all the cooks and store room and treated us to nuts and cakes as we went along. It was all extremely interesting. In the afternoon the upper decks were cleared and athletic sports were indulged in. Such fun as everyone had. Very cool tonight. I must close now as we have to begin to think of getting our possessions together, preparatory to landing. None of our party has been seasick. With all best wishes to the home folks, I will close.

"Sincerely,
"HELEN HOWARD."

COAL DEALERS.

COAL
KINDLING AND GRATE WOOD
WALTER TEMPLE
674 SOUTH SECOND STREET.
TELEPHONE 231 PLAINFIELD.

TenEyck & Harris,
Dealers in
LEHIGH VALLEY COAL
Office Rowley's Drug Store, 218 W. Front St. Tel. 2081-J-2.

TenEyck & Kelley
COAL
741 South Ave. Tel. 1158

GEO. O. STEVENS COAL 747 WEST FRONT ST.

R. L. CLINE
(Successor to C. H. Rugg & Co.)
BEST QUALITY LEHIGH COAL
Yard and office 432 W. 3d St. Tel. 93

Richard Parrott, Jr.
BEST GRADES LEHIGH
COAL
686 South Second St. 'Phone 1569.

N. MEYERS & SONS
COAL
COKE AND WOOD
Office Tel. 1152-w Yard Tel. 1911-w
21 Watchung Av. 4th & Washington Sts

HOTELS.

WHEN IN PLAINFIELD, N. J., STOP AT
The QUEEN CITY HOTEL
All Newly Furnished. A la Carte Service Unsurpassed.
P. FLOERSCH, Prop.
W. M. FLOERSCH, Mgr.

HOTEL WALDORF
EAST FRONT STREET.
HENRY WINDHAM, Prop.
Gottfried Kruger's Extra Beer on Draught. Imported Wines, Liquors and Cigars. Hotel accommodations and private Dining-Room.

Hotel Somerset
Under New Management.
Newly Painted and Papered throughout. Table Board and Rooms by Day or Week.
W. G. FEASTER, Proprietor.
97 Somerset St. Tel. 692-L

G. J. WEINMAN
CAFE
213 Park Ave. Tel. 1527

HOTEL KENSINGTON
NORTH AVENUE
UNDER NEW MANAGEMENT.
House Thoroughly Renovated.
SUNDAY DINNER From 12:30 to 2 p. m. 50c

JOHN WIRTH
(Successor to Henry Liefke)
BAKERY AND CONFECTIONERY
201-202 West Front St. Tel. 728
Orders delivered at short notice.

Hoagland's Express
BAGGAGE TRANSFER
Office: 116 West Second Street, in Plainfield Theatre Building.
Tel. 883-W. House Tel. 648-L.

Hodge's Pharmacy
Y. M. C. A. BUILDING.
BELLE MEAD SWEETS.
Telephone 62.

CHAS. KEIDERLING
FURNITURE PACKER.
Furniture, Trunks, Pictures, China, Glass and Bric-a-Brac Packed and Crated for Storage and Shipping. Storage Rooms to Let.
Tel. 559-J. 258 E. Front St.

J. C. POPE & CO.
INSURANCE AGENTS
110 E. Front St. Plainfield, N. J.

HENRY WIERENGA
FURNITURE, FREIGHT, BAGGAGE EXPRESS AND RIGGER.
PIANO MOVING A SPECIALTY
Residence 'Phone 517-R.

PLAINFIELD WINDOW CLEANING CO.
M. MERSTRICH, Prop.
Stores, Offices, Private Residences, New Buildings Cleansed, Scrubbed and Oiled. Office, 121 Liberty St.
Tel. 1945-W.

"AT THE FOUNTAIN"

4 NEW ONES

Banana Martinique Sunden 15c
Tutti Fruitti Domingo Sundea 15c
Hawaiian Sundea 10c
Pecan Panale Sundea 10c

UNIQUE AND ORIGINAL.

T. S. ARMSTRONG The Apothecary

Cor. PARK and NORTH AVES.

ICED TEA AND COFFEE TIME

is now here. Just such days as these, when the mercury hit the 90 degree mark, suggested this most wholesome and at the same time economical, blood cooling beverage.

You will like our 50 cent Oolong Tea because it's superior in every way to any Tea you've ever tasted.

Our Java and Mocha Coffee makes a delicious drink.

NEUMAN BROS.

GROCERS

Watchung Ave. and Fifth St. Telephone 760

Efficient and Rapid Delivery Service to All Parts of the City

HAND'S EXPRESS CO.

OLD RELIABLE

STORAGE

All Rooms Separate, Light and Dry

Furniture Packed and Shipped

Office 69 Somerset St. 'Phone 541

AUCTIONEERS.

Murray, the Auctioneer

is now located at the old Auction Room Stand, 226 West Front street, near Grove. Household goods and merchandise of all kinds bought and sold. We also pack China and crate furniture and have good dry storage rooms at moderate charges.

Over 20 years experience in business and conducting sales.

ROBERT MURRAY,
Auctioneer and Appraiser,
226 West Front St. 'Phone 666

The Leading Auctioneers

W. A. SCHORB & CO.

Also Dealers in Second Hand Furniture—Bought and Sold.

120 Madison Av., Jackson Blg

Telephone 1707-W.

TO LET

Store at 1348 W. Front St.

Suitable For Tailor

RENT

$12.00 PER MONTH

EMANUEL KAPELSOHN

1263 ARLINGTON AVENUE.

Sole Agent,

Or

ED. C. HARDINGHAM,

152 North Avenue.

'Phone 1955-6, Plainfield.

Our business is negotiating small or large loans for people keeping house.

We charge a reasonable service fee, arrange payments either weekly or monthly, and give each customer a memorandum of agreement.

Honorable Dealing and Courteous Treatment.

HOUSEHOLD LOAN CO.

148 East Front Street,

Plainfield, N. J.

Watchung Express Co.

Incorporated.

120 Madison Ave. Tel. 1664-M-2

All Orders Promptly Attended To.

AMERICANS SECURE MORE POINTS ABROAD

Take Second and Third in Olympic Discus Throw Today.

Stockholm, Sweden, July 12.—Upsets in form continued to figure in the Olympic contests here today, and the Americans received a severe jolt in the first final of the session when a Finn won the discus throw, best hand event, with two Americans second and third. It was thought that the United States might score a sweep in this contest, but an even break in the points was the best that the team could secure.

James Duncan, the American world's record holder, was away off in form and finished third with a throw many feet below his best records.

The winner turned up in Taipale, the big Finlander, who has been showing well in all of the strength contests. H. L. Byrd, of Adrian College, was second, and Duncan third. The winner's distance was 148 feet, a new Olympic record. Ralph Rose and Patrick McDonald, who were expected to show well, finished far down the list.

The Americans made a clean sweep of all three places in the 110 metres hurdle race, the finals of which were run this afternoon. Fred W. Kelley, of the Los Angeles Athletic Club, was first; James Wendell, of the New York Athletic Club, second, and the third place also went to an American.

In the running broad jump Albert L. Gutterson, of the University of Vermont, landed first place, making 24 feet, eleven inches. This is a world's record.

The 400 meter swimming race, breast stroke, is in progress as the Press goes to press.

SPECIAL SERVICE AT THE NETHERWOOD REFORMED

Arrangements have been made for holding a special musical service at the Netherwood Reformed church Sunday night, when the Dutch Arms, men's association, which gave the organ to the church, will attend in a body. George W. Stout, brother of Rev. Royal A. Stout, who was formerly organist of the First Reformed church, New Brunswick, as well as the chapel at Rutgers College, will preside at the organ and give a fifteen minute recital.

There will also be selections by a male trio comprising Horace J. Martin, Sr., Dr. G. Thornton Longbothum and F. B. Willis, Jr. Mr. Stout, the pastor, will make a short address.

—With the people who can't forget the past is always present.

—Charity covers a multitude of sins, but it is generally our charity and other people's sins.

LOCAL BOYS HAVE FINE PROSPECTS

Chances for Winning Silver Loving Cup at Y. M. C. A. Camp Are Fine.

BELL AND FOSTER SHINE

Two Win Nineteen Points For Season Trophy, and Get Second Place in Point Competition For Plainfield Association.

The first section of Plainfield Y. M. C. A. boys that left for the State camp at Lake Wawayanda on July 2, are making things lively for the other associations at the camp. The local group are going in for every activity and are making the larger delegations hustle to hold their own. In the first section athletic meet which was held on Monday the Plainfielders came in second to Paterson with a score of nineteen points made by two from this city. The handsome silver loving cup that is offered for first place in athletic competition every year is still within the reach of the local favorites however, as the standing is reckoned on the total point score for the four sections. Plainfield's best athletes stayed out of the meet in this section so they could compete in one large group in the second, third or fourth sections when the local association will have nearly forty lads in camp. Paterson sends her whole delegation up in the first section, so although she now has a pretty good lead in the point score, she is not conceded as a cup possibility. The record of the Queen City athletes is all the more wonderful as their nineteen points were all scored by two boys, Walter Bell and Esty Foster. Bell chalked a total of eight by taking first place in the running broad jump and second place in the 100 yard dash. Foster was the best high jumper in the camp and was also a close runner up in the 75 yard dash and running hop, step and jump. His points added up to 11. Paterson, with nearly ten times as many entrants, secured 30 points and this gave them the lead in the first two weeks at the camp. Ridgewood took third place with fifteen points and Orange broke into fourth with thirteen.

The last three sections of Plainfield campers contain many sure point winners and the local lads have high hopes of landing the cup. Last season Plainfield was nosed out by a margin of one point for the trophy. Athletics are not the only things the boys from this city are starring in, they have been rehearsing a play that will be presented to the campers sometime in the near future.

Joseph Sattels is conceded a sure winner in the competition for the quoit cup and if he succeeds in landing it this year it will become his permanent possession as he has already had it for the past two years.

In a letter from C. William Bingaman, who is the assistant director at the camp, he says that all are well and are having a fine time. The few cases of homesickness that are bound to occur every season have worn off and everyone is now happy. There is fine fishing in Lake Wawayanda and bass and pickerel are running plentifully. The groups from different cities have made a number of excursions to nearby towns and have inspected dairies and farms. The weather has been very cool at the lake and they have not had any idea of the intense heat in this section.

BILLY WEBER ENTERED IN WOODBRIDGE GAMES

Billy Weber, interscholastic indoor half-mile champion, and incidentally one of the best in the country on the cinders, is the first Elizabeth boy to enter the Woodbridge Columbian Club games to be held on Saturday, July 20. Weber will compete in the 1,000 yard handicap and in the 300 yard dash, the latter event being open only to registered athletes in Union, Middlesex and Monmouth counties.

Ezra Wenz, the king of schoolboy two-milers, will probably compete in the event of that distance. Both youngsters are traveling in fine form and should come pretty near winning out.

Weber and Wenz are both well known to Plainfield cinder track followers. The former was captain of the Elizabeth Y. M. C. A. track team which appeared here on March 30 in a dual run with the local Y. M. C. A. These two little runners ran a wonderful race at that time and were breast to breast from the start until within ten yards of the finish, when the speedy little captain put on one of his famous sprints and crossed the tape a winner by less than a foot, over Wenz.

—Blobbs—"Is it possible to come all the way through from California without change?" Slobbs—"Well, you probably won't have any after the Pullman porter gets through with you."

—Mother—"I really think you'd be happier if you married a man who had less money." Daughter—"Don't worry, mother; he will have less in a very short time."—Boston Transcript.

PRESS CLASSIFIED COLUMNS

Plainfield's Greatest Want and Exchange Market

COPY RECEIVED UNTIL 2 P. M. DAILY

One cent a Word for first insertion, one-half a cent a word for each subsequent insertion of the same advertisement for less than one month. Fifty cents a line, (six words) for one month. DOUBLE CHARGE FOR CAPITALS. NO ADVERTISEMENT RECEIVED FOR LESS THAN 10 CENTS.

The Plainfield Daily Press cannot give information regarding advertisements for which answers are to be sent care of the Press. Persons replying to office addresses must mail or leave written answers as stated in advertisement.

GAMES OF THE SCOTS HERE ON AUGUST 17

A revival of the old time Scottish games will be held by the Clan MacKenzie, 204, of the Order of Scottish Clans, on Parker Field, Saturday afternoon, August 17. Plans are under way for a set of games similar to those held by the Caledonian Club in New York every year. The program will include a number of unique Highland events such as sack racing, quoit pitching, tossing the caber and Scottish dancing in costume. There will also be a number of more common athletic feats contested, such as high jumping, hurdle racing, broad jumping, pole vaulting, the hop, step and jump, hammer throw, three-legged race, shot put and throwing the stanc. The afternoon's program will also include women's and girls' running races besides the runs held especially for the men and boys. The Clan has engaged an extra fine bagpipe band from Newark for the occasion and they will parade through the town in typical Highland dress before the contests, accompanied by visiting clans from all over the State as well as from New York and Philadelphia.

Numerous handsome prizes have been offered for the open races and special awards will be made for the Scottish events. Any local athlete that desires to learn more about the affair can secure the necessary information and entry blanks from Robert Murray, of 326 West Front street, or from Charles R. Bostwick, director of Parker Field.

Sunday at Lake Hopatcong.
Special excursion via New Jersey Central, next Sunday and every Sunday and holiday. Round trip $1.00. Leave Plainfield 9:50 a. m. 7 12 2

—If you do not get your Press regularly 'phone or write to the office

VAIL

JEWELER and OPTICIAN . . .

236 Park Avenue

OPPOSITE NORTH AVENUE.

RE. W. C. T. HOSPITAL JOB.

Sealed proposals will be received by the clerk of the Union County Board of Chosen Freeholders, at the Court House, Elizabeth, New Jersey, up to 10:00 a. m., Monday, July 15, 1912, for the erection of a one-story building and the necessary heating and engineer's work in same, to be erected at the "BONNIE BURN SANATORIUM" property, located at New Providence, New Jersey.

Plans and specifications may be had at the offices of the Architects, Messrs. Oakley & Son, No. 280 North Broad Street, Elizabeth, New Jersey, by depositing a certified check of Fifty Dollars ($50.00) as security for the return of the plans and specifications.

By order of Building Committee, Board of Chosen Freeholders of Union County, State of New Jersey.

JOHN N. CADY, Director.
J. HERVEY DOANE, Chairman
7 8 6

ALL SEASONABLE

Plants and Cut Flowers

FLORAL DESIGN WORK A SPECIALTY

STANLEY

159 EAST FRONT ST.

'Phone 928. 6 20 tf

NOTICE TO MERCHANTS.

The New Jersey State Conference Board of Painters, Decorators and Paperhangers of America desire to state that no one is permitted to solicit subscriptions for a labor newspaper said to be in our interests unless the party has the sanction of the Conference Board of Painters, Decorators and Paperhangers of America.

(Signed)
P. NEILSEN, Secretary.

Leland Manning

MASON AND BUILDER.

Estimates Furnished.

Jobbing a Specialty.

1120 Myrtle Avenue. Tel. 347-J.

T. A. Moore

UNDERTAKER

612 E. Sixth St.

TEL. 741-R

A. M. RUNYON & SON,
UNDERTAKERS.
402 Park Avenue. Telephone No. 40.
Office open day and night.
Office of Hillside Cemetery.
New York office—50 Great Jones St.
Tel. call 3245-Spring.
New York Embalmers License—1220.
New York Registered Licensed Undertaker No. 815.

Established 1872.
P. CASEY & SON,
UNDERTAKERS AND EMBALMERS
Office 116 Park Ave., Tel. 834-W.
Res. 417 W. 2d St. Tel. 903-R. Office open day and night. N. Y. office 10 E. 22d St., Tel. 2094-Gramercy.

L. L. MANNING & SON.
STEAM GRANITE WORKS.
Corner Central Ave. and West Front St.
Opposite First Baptist Church.

DIED.

LINKE—Suddenly, on Thursday, July 11, 1912, Frank Linke, Sr., in his 84th year.

Funeral from his late residence, 220 West Second street, Saturday morning, July 13, at 8:30, and from St. Mary's church at 9 o'clock, where a solemn high mass will be offered for the repose of his soul.

SANDERS—On Thursday, July 11, 1912, Sarah Elizabeth Sanders, aged 78 years.

Funeral services at her late residence, 427 Orchard place, on Saturday, July 13, at 3 p. m. Interment in Hillside cemetery.

LANE—On Thursday, July 11, 1912, Sarah C., widow of Pomepy Lane, aged 77 years.

Funeral services at her late residence, 636 West Third street, on Sunday, July 14, at 2:30 p. m. Interment in Hillside cemetery.

HELP WANTED—FEMALE.

NAT LEVY & CO., employing 200 people on ladies' muslin underwear, have room for 50 more at once; clean, light, steady work; best pay; good opportunity for girls to learn a trade. Apply Nat Levy & Co., Rink building, Plainfield. 5 21 tf

WANTED—First class dressmaker at once; with reference. 155 Crescent avenue. 7 8 tf

WANTED—Good girl for general housework. 609 Madison avenue. 7 8 6

WANTED—Competent white girl for general housework; no washing required. 982 Prospect avenue. 7 10 4

WANTED—Good plain cook. Call 203 Putnam avenue, after 7 p. m. 7 10 6

FOR SALE OR TO LET.

HIGH UP on the top of the mountain, I can fix you up with a bungalow quickly. If interested call J. C. Manning, 347-J, Plainfield. 7 10 tf

TO SELL OR RENT—House, ten rooms and bath, one block from Front or Somerset trolley. Apply E. M. French, North avenue. 5 9 tf

SITUATIONS WANTED—FEMALE.

WANTED—Dressmaking to do at home. 28 Stone street. 7 8 6

POLISH girl wants position at general housework, washing and ironing; plain cook. 434 West Second street. 7 11 2

CHILD'S nurse, young, white girl wishes place to do any kind of work; good home preferred to high wages; excellent references. Call 105 Hamilton avenue, Bound Brook, N. J.

FIRST-CLASS laundress wants work by the day. Call 541 West Fourth street. 7 11 3

WIDOW, white, respectable, would like position as working housekeeper for widower or bachelor. Address M. W., care Press. 7 6 6

REAL ESTATE AGENTS.

REAL ESTATE for sale, rent and exchange. Insurance in strong companies at lowest rates; money loaned on real estate. Thickstun & Emmons, 197 North avenue tf

FOR SALE OR EXCHANGE.

FOR SALE OR EXCHANGE—House and lot, 926 West Fifth street, for small farm, fully equipped. Address 965 West Fifth street. 7 1 12

AUTOMOBILES FOR SALE.

FOR SALE—1911 Premier, full equipment; $1,600. Brokaw garage. 7 8 6

WANTED TO RENT.

WANTED—Three or four furnished rooms for light housekeeping. Address Adults, care Press. 7 10 3

MISCELLANEOUS.

IF YOU NEED something to build you up, get a bottle of Tonic Hypophosphites at Nagle's Pharmacy. Good spring medicine. 2 29 tf

CHARLES BING, first class laundry, 438 Watchung avenue, Plainfield, N. J. White shirts, 7c; collars, 1½c; cuffs, per pair, 3c; drawers, 5c; undershirts, 5c. 7 3 1mo

STORE your furniture with the Plainfield Storage Company; reasonable rates. Orders left for moving vans. Nagle's, Front and Grove Sts. 1 18 tf

ELECTRIC fans to keep you cool. Call, Ord, electrician, Tel. 636-W. 7 8 6

H. H. BUTLER, D. V. S.—Pet animals a specialty. OFFICE AT WM. T. CAMPBELL'S, 108 Somerset street, 'Phone 230. Hospital for dogs. (Cut out for reference.) 1 8 tf

ALL KINDS of buttons and pleatings made at The Plainfield Lace Store, 146 East Front street. 6 13 1mo

SOIL given away. 940 Arlington avenue. 7 10 3

RIDING lessons; fine saddle horses to hire; horses boarded; exchanged. Riding School, 775 Kensington avenue. 'Phone 194. 1 8 tf

FOR SALE.

FOR SALE—Surreys, buggies, wood wagons and business wagons; also harness at bargain prices. W. J. Conroy, 177 Somerset street, North Plainfield. 5 13 tf

FOR SALE—5 H. P. motor. Ord, electrician, 623 East Seventh street; 'Phone 636-W. 7 8 6

FOR SALE—8 solid oak tables, sizes 10 ft. long, 3½ ft. wide. Werner's Clothing House, 206 West Front street. 6 20 tf

FOR SALE—Victor phonograph and 50 records; all in first-class condition; will sell cheap. Address Phonograph, care Press. 7 11 3

NEW go-cart for sale cheap. Address G., care Press. 7 12 3

A GOOD family horse for sale at a bargain. Enquire 40 Willow avenue. 7 12 2

SOUND and strong horses; good for delivery purposes; ten years old; bargain; must be sold quickly because of lack of stable room. Call 748 Woodland avenue, livery stable. 6 12 tf

FOR SALE—Profit-sharing bond at rate of fifty per cent. earnings of money invested and a guarantee of interest at 5%. I have paid 20 months or $200, and will sell for $190 cash. Apply C. C., care Press. 3 27 tf

ROOMS AND BOARD.

TWO or three furnished rooms, all improvements. 243 Somerset street. 6 6 tf

FURNISHED room to rent; center of town; light and airy and improvements. 334 East Fifth street. 6 15 tf

TWO large furnished rooms; all improvements. 318 East Fifth street. 7 8 6

TWO comfortable rooms on second floor, with excellent board. Mrs. Berrian, 602 Madison avenue. 7 10 tf

EMPLOYMENT AGENCIES.

MURRAY'S Employment Registry office has removed from 226 East Front street to 326 West Front street, near Grove, at Murray's auction rooms; 'Phone 666. 5 17 tf

EMPLOYMENT Agency, Mrs. Keller, 22 Somerset place, the oldest and most reliable (all nationalities). 'Phone 1724. 7 1 tf

REAL ESTATE FOR SALE.

CHOICE LOT for sale—Berkeley avenue, Netherwood; 95 foot front by about 235 deep. R. I. Richardson, Westfield, N. J. 'Phone 66-J. 10 8 tf eod

FOR SALE—Plainfield, N. J., nine-room house, fine location, central; $1,500 cash required, balance mortgage; no objection to colored people. U. B. Crane, Plainfield, N. J. 7 11 3

FOR SALE—At a bargain, a new 8 room house, all latest improvements; large lot; near station and trolley; will take a small amount down and balance as rent. Address N. O. R., care Daily Press. 7 8 6

FOR SALE—A few choice lots on Union street; the cheapest lots in Plainfield for the money. J. T. Vail 7 19 tf

FOR RENT.

FOR RENT—6-room apartment at 1229 East Second street; every modern improvement; an exceptional bargain; worth investigation. Owner on premises. 5 21 tf

TWO apartment houses to let, improvements; centrally located; newly papered and painted. Apply Neuman Bros. 5 23 tf

TO LET—Apartment, 306 East Front street, first floor; 5 rooms; all improvements. 6 1 tf

FOUR rooms; Central. 321 Park avenue. J. Manley. 7 1 tf

FOR RENT—Furnished room; modern flat; reasonable. Thompson, 227 West Front street. 7 6 6

TO LET—Five-room flats; all improvements; hard wood finish; the cheapest for the money in Plainfield; in a new house. 423 John street. 7 5 1mo

TO RENT—8-room cottage; all improvements; large, high grounds; large piazza; 5 minutes from railroad station and trolley; rent $23. Enquire of C. VanHerwerden, 1312 South avenue, Netherwood 6 27 tf

TO LET—New 4-room apartments, 1349 to 1355 South Second street; rent $10.50 and $11 a month; city water. John Herrman, 411 Somerset street; 'Phone 70-J. 10 1mo

FLAT to let; six rooms, all improvements. 107 Somerset street. 7 10 4

TO LET—An up-to-date store in the main street of Dunellen, suited for an upholstery and furniture business; also two apartments in the same building. Apply to Frank Linke, 227 West Front street. 6 11 tf

TO LET—Six-room house, all improvements; $15 per month. Apply W. S. Crook, 664 South avenue. 6 18 tf

TO LET—Two five-room flats, 40 Harmony street. Apply 36 Somerset street. 5 29 tf

FOR RENT—To small respectable colored family, house of 6 rooms on Westervelt avenue, near Mountain. Apply J. V. E. Vanderhoef, at Woodhull & Martin Co. 5 8 tf

TO LET—4-room apartment 716 Webster place near Seventh street, with improvements; second floor. Apply 770 Woodland Ave. 7 11 tf

TO LET—4 and 5-room apartments; with all improvements except heat; rent $17 and $18. M. F. Gano, 142 North avenue. 2 8 tf

MONEY TO LOAN.

MONEY TO LOAN on bond and mortgage. Mulford, opposite depot. 2 28 tf

TITLES abstracted for purchasers of real estate and bond and mortgage loans. Chas. J. McNabb, 209 North avenue. 2 18 tf

MONEY TO LOAN on bond and mortgage. Charles L. Moffett, attorney, Woodhull & Martin building. tf

MONEY TO LOAN on bond and mortgage. J. T. Vail. 5 9 tf

[illegible] on good security. Francis J. Blatz, First National Bank Building. 3 21 tf

$25,000 TO LOAN at 5 per cent. in sums to suit, on good mortgages. Elston M. French, 171 North avenue. 9 19 tf

WANTED—MISCELLANEOUS.

A SECOND Mortgage of $2,500 is falling due July 14 on improved 4½ acres of land adjoining Bound Brook, N. J.; owner wants some one to lift mortgage for 1 or 2 years; will give A1 inducements. Address E. B., 23 and 27 West Fourth street, New York city. 7 6 6

TOP DESK wanted; must be cheap. Address with particulars, Smith, care Daily Press. 7 11 tf

WANTED—$1,500 loan for second mortgage on farm; will stand fullest investigation; as good as first mortgage. Address Farm, care Press. 7 11 3

WANTED—The use of a horse for its keep on a small farm for light work, two or three hours a day; good pasture. Address Farmer, care Press office. 7 8 6

LOST AND FOUND.

LOST—Lady's silver watch (crystal missing), evening of July 4, on Arlington avenue trolley from Hillside due at trolley station about 9:30. Reward if returned to 416 West Sixth street.

SPORTS OF ALL SORTS

YANKEES SPURT, LEAD INCREASING

Babcock, Craig and Rose Add to Point Score.

SWEEP IN POLE VAULTING

Columbia University Youth Not Only Wins Race, but Makes New Olympic Record—Americans Again Show Superiority In Qualifying For Hurdles.

Stockholm, July 12.—Undeterred by unexpected setbacks, the Americans added sixteen points to their score in the Olympic games. Now they lead by five points in the track and field events all the other nations combined.

In the pole vault America scored another sweep, taking all three places. There was great satisfaction expressed over the fact that the first place, with the honor of an Olympic record, went to that sterling athlete Harry S. Babcock of Columbia university. Babcock cleared 12 feet 11⅝ inches and thus made amends for his defeat in the intercollegiate games this spring, when, competing with a crippled knee, he was forced to take second to Gardner of Yale, who was the first man to clear over thirteen feet.

Babcock an All Around Athlete.

Since Maxey Long brought the blue and white into international notice by making the world's record for the quarter mile Babcock is the first Columbia man to so distinguish himself. He is an all around athlete of the first water, and no more popular victory has marked the present Olympic team than that of the Columbia man. With the exception of Gardner, all the best vaulters in the world were represented, including Marc S. Wright of Dartmouth, who made the world's record of 13 feet 2¼ inches at the Boston tryouts. The best Wright could do was to tie with Frank T. Nelson, formerly of Yale, for second place, thus placing all the points to the candidates of America.

America's other points were scored in the 200 meter final and in putting the shot with both hands. In the sprint race Ralph C. Craig of the Detroit Y. M. C. A. carried the American shield to victory for the second time, with Donald Lippincott, the University of Pennsylvania freshman, in second place. In the shot put with both hands Ralph Rose of the Olympic Athletic club of San Francisco turned the tables on Pat McDonald, his conqueror of the day before, but both beat all the other competitors, so that five more points were added to the United States total.

In the only other event decided, the 10,000 meter walk, America was unplaced, the honor going, as expected, to the wonder walker, Goulding of Canada. E. J. Webb of England was second and F. Altimani of Italy third. Goulding made a new Olympic record for the distance of 46 minutes 28 2-5 seconds.

Yankees Win Eight Heats.

In qualifying for the 110 meter hurdle race America again showed superiority. In the preliminary round there were eleven heats, and the Yankees won eight of them. Then came the semifinals, where only the winners qualified for the final heat. One outlander was allowed to remain in the competition with the glorious band of Americans. He was K. Powell of England, who defeated John J. Eller, Jr., of the Irish-American Athletic club in the first of the semifinal heats. The other five heats were won by Americans in the following order:

Martin W. Hawkins, Multonomah Athletic club, Portland, Ore.; John P. Nicholson, University of Missouri; James Wendell, New York Athletic club; Fred W. Kelley, Seattle Athletic association, and John R. Case, University of Illinois.

—Wigg—"Adam must have been primitive indeed to allow an apple to influence his downfall." Wagg—"Oh, I don't know. Many a modern man can trace his downfall to a peach."

—"Why nag your husband so about the rugs? He has consented to beat them; so why keep nagging him?" "Oh, if he's thoroughly irritated he'll make a much better job of it."—Washington Herald.

HARRY S. BABCOCK.

Columbia University Lad Breaks Olympic Record For Pole Vault.

Photo by American Press Association.

BASEBALL.

Results of Games Played In National, American and Other Leagues.

NATIONAL LEAGUE.

At Chicago: R. H. E.
Chicago ....0 2 0 0 4 0 0 5 *—11 10 3
New York .0 0 0 0 2 0 5 0 0 0—7 11 3
Batteries—Lavender, Cheney and Archer; Wiltse, Crandall and Meyers. Umpires—Rigler and Finneran.

At Cincinnati: R. H. E.
Cincinnati .0 0 0 0 2 0 1 0 *—3 6 0
Brooklyn ..0 1 0 0 0 0 0 1 0—2 8 2
Batteries—Fromme and McLean; Ragon, Knetzer and Miller. Umpires—Brennan and Owens.

Second game: R. H. E.
Brooklyn ..0 1 1 0 1 0 0 0 0—3 8 1
Cincinnati .0 0 0 0 0 0 0 0 2—2 7 2
Batteries—Stack, Rucker and Phelps; Benton, Keefe, Davis and Clark.

At St. Louis: R. H. E.
St. Louis ..4 0 3 1 0 0 0 1 *—9 10 0
Boston ....3 0 3 0 0 0 0 0 0—6 12 2
Batteries—Steele, Dale, Sallee and Bliss; Tyler, Dickson and Rariden. Umpires—Eason and Emslie.

Pittsburgh-Philadelphia game postponed on account of rain.

STANDING OF THE CLUBS.

	W.	L.	P.C.		W.	L.	P.C.
New York	57	16	.781	Phila'phia	31	37	.456
Chicago	43	28	.606	St. Louis	31	48	.392
Pittsburg	42	29	.592	Brooklyn	28	45	.384
Cincinnati	40	36	.526	Boston	22	55	.286

AMERICAN LEAGUE.

At Washington: R. H. E.
Cleveland ..2 0 1 1 0 2 1 1 1—9 15 1
Wash'ton ..1 0 0 0 0 0 2 0 0—3 8 3
Batteries—Steen and Livingston; Hughes and Henry, Engle and Williams. Umpires—O'Loughlin and Egan.

All other games postponed on account of rain.

STANDING OF THE CLUBS.

	W.	L.	P.C.		W.	L.	P.C.
Boston	53	25	.679	Cleveland	40	39	.506
Wash'ton	48	32	.600	Detroit	39	39	.500
Chicago	43	32	.573	St. Louis	21	53	.284
Phila'phia	42	33	.560	New York	19	52	.268

INTERNATIONAL LEAGUE.

At Providence: R. H. E.
Baltimore .5 0 0 0 0 1 2 1 2—11 15 1
Providence 0 2 0 0 1 0 2 0 0—5 13 2
Batteries—Danforth and Bergen; Bailey, Remneas and Schmidt.

At Montreal: R. H. E.
Rochester .1 0 0 0 0 0 2 0 3—6 8 2
Montreal ..1 0 0 0 0 0 1 0 0—2 6 4
Batteries—Wilhelm and Blair; Smith and Angermier.

At Toronto: R. H. E.
Toronto ...0 1 0 1 0 0 0 0 *—2 9 0
Buffalo ...0 0 0 0 0 0 0 0 0—0 4 1
Batteries—Rudolph and Bemis; Jameson and Shang.

Newark-Jersey City game postponed on account of rain.

STANDING OF THE CLUBS.

	W.	L.	P.C.		W.	L.	P.C.
Rochester	49	30	.620	Newark	39	38	.506
Baltimore	43	34	.558	Prov'dence	37	42	.468
Toronto	41	37	.526	Buffalo	31	42	.425
Jersey C'y	41	40	.506	Montreal	30	48	.385

NEW YORK STATE LEAGUE.

At Wilkesbarre: R. H. E.
Wilkesbarre 4 7 3
Albany 3 6 1

At Scranton: R. H. E.
Troy 5 8 0
Scranton 2 10 2
Utica-Elmira game postponed on account of rain.
Syracuse-Binghamton game postponed on account of rain.

STANDING OF THE CLUBS.

	W.	L.	P.C.		W.	L.	P.C.
Troy	44	31	.587	Scranton	35	39	.473
Utica	42	32	.568	Wil'barre	35	39	.473
Elmira	37	34	.521	Albany	34	39	.466
Syracuse	36	38	.486	Bingh'ton	30	39	.435

Tristate League.

At York—Trenton, 8; York, 5.
At Harrisburg—Wilmington, 5; Harrisburg, 4.
At Atlantic City—Atlantic City, 8; Johnstown, 7.

—Read the Plainfield Daily Press.

JUST TAPS BY "BUNTS"

Philosophical Phelix Says:

America is still showing the way to the other contenders at Stockholm and our representatives are looked upon as almost sure winners of the championship this year.

Umpire Langdon's berth as a Bound Brook arbitrator is not at present a bed of eiderdown. His decision on the Oval last week did not please some of the fanniest of the visitor's fandom. We are compelled to admit that the play was a close one but then Plainfield would have just as much ground for a kick if he had called it safe.

Last Saturday's fray is still echoing around the town but we will have to wiat until the third game of the series is pulled off before we can determine who had the best grounds for a kick.

Praise from a rival is praise worth while. Charlie Newhouse, of the Bound Brook team, in referring to the unfortunate occurrence on the Oval last Saturday, says that Manager Dorflinger, of the local nine, is a good, clean sportsman and was in no way responsible for the outcome.

The high cost of kicking is shown in Bound Brook's forfeit. If they had stayed on the field and played to a finish, they had an excellent opportunity to clean up on the local bunch and carry away the three-game championship series. As it now stands another contest will have to be played to decide the supremacy.

Plainfield seems to be at last waking up in regard to the use of Parker Field as a place for public meets. Clan McKenzie, of the Order of Scottish Clans, is the latest to put it into practical use. Robert Murray, the clan hustler, will stage one of the biggest Scotch athletics affairs ever held in this section on the playground on August 17. The events will all be of a Scotch nature but any one can enter them and they will not be the kind that cannot be mastered with a little effort. Get in line you Plainfield athletes. Murray says he wants to keep the handsome prizes in this city and the only way to keep them from getting away is to win them.

The Manufacturers' Baseball League is now on the home stretch and the first place is still a matter of doubt. That's going some for an organization of this kind on the field for its initial year.

We are now looking forward to a post-season series between the pennant winners in the Sunday-school and Manufacturers' Leagues.

The current question in baseball circles tonight is: "Will Frederickson succeed in taming the Westfield aggregation at Recreation Park tomorrow afternoon?" The Westfield bunch have lost but one game and Freddy will have his work cut out for him tomorrow. The local southpaw is at his best however and says he will bring home the bacon.

Park Avenue has filed a protest over the outcome of their game with the South Plainfield nine at the latter place last Saturday. The losers claim that all their opponents did not attend Sunday-school the required number of times to be eligible to play in the Sunday-school League. When one of the players was asked how he found this out he said he could tell it by their actions on the ball field last week.

A new one in baseball and turned out by the big league, too. Here it is: Clarke, of the Pittsburg team, says Fred Luderus, in Tuesday's game carried in his hip pocket a tube of very powerful linament, with which he covered the ball twice. This was done to keep Marty O'Toole's spitter from working but was detected by Umpire Eason, who threw the balls out.

Ralph Craig, the American sprinter, again led the way to another first place in the Olympics yesterday. After winning first place in the 100 meter run, he now comes in first in the 200 meter.

ROYAL GIANTS TO PLAY DUNELLEN TOMORROW

The Royal Colored Giants baseball team will journey to Dunellen tomorrow afternoon and try conclusions with the balltossers of that place. The game bids fair to be one of the most closely contested played in Dunellen this season and a large delegation of rooters from this city are expected to accompany the colored ball players, both to get a line on the nine of that town which plays the Plainfield Baseball team on the oval next Saturday and to see a good ball game, as the local nine play at Westfield tomorrow and the Dunellen contest is somewhat nearer than the Recreation Park game.

When seen this morning Manager Peter Simmons, of the colored team, was full of confidence and said: "The fact that Dunellen has defated Bound Brook by a score of 6 to 1, and Westfield by a 8 to 6 count, does not phase our men in the slightest. In fact it makes them more anxious to win."

Manager Bogardus is equally as certain of a victory and while he is not making any perdictions in regard to the final score he says that his team will pull off a win although they will have to play great ball in order to down their dusky opponents. He says that the game tomorrow will without a doubt be the best one played in that town this season as the two contestants are pretty evenly matched and he is looking for the colored leader to spring some crack players on him Saturday afternoon. Manager Simmons is keeping his lineup a secret just at present, but says it will be the strongest he has placed on the field this year, and that is going some.

Old "War Horse" McLaughlin will be on the mound for the home team with Lou Dixon, the Plainfield backstop at the receiving end.

RUNS SCORED IN TWO BIG LEAGUES.

NATIONAL	Sat.	Sun.	Mon.	Tues.	Wed.	Th.	Fri.	Total
New York	5		2	5	0	7		19
Brooklyn	3	1		1		5		10
Boston	11		2	7		6		26
Philadelphia	13		7	0				20
Chicago	7	3	7	2	3	11		33
Cincinnati	2	2		2		5		11
Pittsburg	1		10	2				13
St. Louis	12	0	1	11		9		33
AMERICAN								
New York	7			2	3			12
Philadelphia	5		6	3	3			17
Boston	11		5	3	2			21
Washington	8			6	8	3		25
St. Louis	9	0	1	2	9			21
Cleveland	6	4	11	4	7	9		41
Chicago	10			2	4			16
Detroit	13			6	11			30

LEAGUE GAMES TODAY.

National.

New York at St. Louis.
Philadelphia at Cincinnati.
Boston at Chicago.
Brooklyn at Pittsburg.

American.

St. Louis at New York.
Chicago at Philadelphia.
Detroit at Boston.
Cleveland at Washington.

International.

Newark at Baltimore.
Jersey City at Providence.
Rochester at Montreal.
Buffalo at Toronto.

POSITION CHANGE IN S. S. LEAGUE

General Shakeup in Standing When Tomorrow's Games Are Ended.

With the six Sunday-school Baseball League contestants playing in mid-season form and the organization running smoothly, the teams will open another round of the season's schedule tomorrow afternoon. As last Saturday's games failed to bring about any material change in the league standing something is due to happen in tomorrow's contests and a general shakeup is looked for.

If Park Avenue's protest in regard to the game played with South Plainfield is allowed at the Sunday-school League meeting tonight, there will probably be a big change in the league standing before the teams take the field tomorrow afternoon.

If this is the case, Hope Chapel will have to put one over on the Park Avenue nine in their game, in order to hold on to the top rung. Temple Baptist does not seem to have a whole lot of chance of breaking into the won column this week, as she stacks up against the fast going Monroe Avenue bunch, who are hot on the trail for first place. The First Baptist team are likely to find a much patched up nine when they invade the South Plainfield territory as several of the village ball players are charged with playing truant from Sunday-school and are therefore not eligible to compete.

TOMORROW'S GAMES.

Hope Chapel at Park Avenue.
Temple Baptist at Monroe Avenue.
First Baptist at South Plainfield.

SUNDAY-SCHOOL LEAGUE STANDING.

	W.	L.	P.C.
Hope Chapel	4	1	.800
South Plainfield	3	2	.600
First Baptist	3	2	.600
Monroe Avenue	3	2	.600
Park Avenue	3	3	.500
Temple Baptist	0	6	.000

WESTFIELD WILL SEE LOCALS NEXT

Dorflinger's Ball Tossers Will Try Their Luck Away From Home.

For the first time since their game with Bound Brook at the latter place, the Plainfield baseball nine will tomorrow journey away from Crescent Oval and endeavor to add another scalp to their already long list by taking the Westfield baseball team into camp. The game will be played at Recreation Park and will open a series of three games between these two old rivals. Next to the annual trio of battles with Scotch Plains this is always the most important series of the year for the local ball tossers and a large delegation of Plainfield fans are expected to accompany the local team to Westfield.

Plainfield will stack up against a team that has lost but one game tomorrow, and the Westfield nine will make the visitors go the limit in order to get out of the town with a win. Manager Dorflinger will have his regular lineup in the field with Frederickson in the box.

WESTFIELD'S AGGREGATION FOR TOMORROW'S GAME

When the Plainfield Baseball team takes the field at Recreation Park in Westfield tomorrow afternoon it will be opposed by a team of ballplayers that has dropped but one contest of nine played. The manager of the home nine announced his lineup this morning.

Jack Kurfuss, who played with Summit last year will look after the keystone sack, Evans, the former New York University player, will play short, Wallon, who played in the Sussex County League last season will look after the initial sack, Callin, formerly of Stone Hall College baseball fame, and last year with the Waterbury team, of the Connecticut League, will receive either Scotty Walters or Al Phinn, who are carded to twirl for the nine; Macauliff, Cull and Lang will look after the garden. Macauliff is a left fielder and is under contract with the Lawrence, New England League team. Cull and Lang are both from the Newark Ironsides and are well known in this section.

Plainfield will have its regular lineup on the field which is in another column of this paper.

LEAGUE CONTESTS FOR TOMORROW

Any One of the Six Teams Has a Chance for the Daily Press Trophy.

With the season's schedule now two-thirds finished the Manufacturer's League race is beginning to tighten up and the outcome of first place is within reach of any of the six contestants. The R. G. E. have but a one-half game advantage over the Commercials for first place, while the latter nine has only this much lead over the Public Service players for second. The Banks, Spicer and Saurer aggregations are all closely bunched and none is out of the race for the Daily Press cup.

The R. G. E. will have little trouble holding on to its top rung position unless the Saurer people spring a big surprise tomorrow. The Banks and Commercial contest promises to be the best of the trio of games staged tomorrow in this league and may mean a decided change in the team standing. The Spicer nine is traveling along at a fast clip just at present and may take a fall out of the Public Service lads and scatter the second place argument.

TOMORROW'S GAMES.

R. G. E. vs. Saurer.
Banks vs. Commercial.
Spicer vs. Public Service.

MANUFACTURERS' LEAGUE STANDING.

	W.	L.	P. C.
R. G. E.	5	1	.833
Commercial	6	2	.750
Public Service	5	2	.710
Banks	2	5	.284
Spicer	2	6	.250
Saurer	1	5	.166

STROUDSBURG TEAM'S GAME WITH SCOTCH PLAINS

The Sunday attraction at Scotch Plains this week will be taken care of by the well known Stroudsburg, Pa., nine. This team is a traveling aggregation and Manager Joe Alberts has been lucky in signing it up for this week as it is in great demand all over this section and several of the managers of nearby semi-professional nines have advertised their coming in order to draw large crowds to their respective ball parks.

This is not the case with Alberts, however, and he says that the semi-professional team managers who have the name Stroudsburg attached to their advertisements for a Sunday game this week are giving the name of this well known nine to a combination of inferior ball tossers. Manager Alberts says that the team Dave Driscoll has heralded in several Metropolitan papers under the name of Stroudsburg are a set of nine players picked up in Newark and are not the genuine article. Scotch Plains will have McLaughlin in the box with "Nibs" Hand behind the bat.

—Sillicus—"I am thoroughly convinced that man descended from the monkey." Cynicus—"Well, it's a poor rule that won't work both ways."

"S. P. C. T. S. S. P."

These are the initials of a new society I am about to form—the "Society for Prevention of Cruelty to Serge Suit Prices."

I believe that the poor defenseless Serge Suit should have some protection from the merciless reductions of a sale such as this.

Look how these

MAGNIFICENT BLUE SERGES

Have come down in the world:
Previously priced $12, now $10
Previously priced $15, now $12
Previously priced $18, now $15
Previously priced $20, now $16

Not all men favor Blue Serges. Like olives it's a taste to be acquired. But for those who enjoy their jauntiness, by all means come hither and see something really "worth while."

Get Rothberged.

-ROTHBERG'S-
"THINGS THAT MEN WEAR."
214 WEST FRONT STREET
NEXT DOOR TO PROCTOR'S.

Our Clearing Sale

IS NOW ON

Here are some of the bargains.

Fancy cassimere Suits, for men and young men. $7.50
Blue Serge Suits, guaranteed fast color $8.50
Pure Worsted Blue Serge Suits $9.90
True Blue Serge Suits $11.90
Hand Tailored Suits.. $14.50
$1.50 and $2.00 E. & W. Shirts, now $1.15
$1.25 Pongee Shirts, separate collars, now 85c
75c Negligee Shirts, now 50c
50c Silk Hose, now 25c
25c Lisle Hose, now 19c
15c Cotton Hose, now 11c
50c Underwear, now 39c
39c mesh Underwear, now at 25c
25c Balbriggan Underwear, now 19c
All Straw Hats Reduced.

MERCHANT TAILORING
WEINBERGER'S
CLOTHING HATS FURNISHINGS
202-4 WEST FRONT ST.
PLAINFIELD, N. J.
LEON M. LIVINGSTON, PROP.

BASEBALL
—AT—
SCOTCH PLAINS
Sunday, July 14
AT 3:30
SCOTCH PLAINS
VS.
STROUDSBURG, PA.

THERE'S MANY A SLIP TWIXT THE NEGATIVE AND THE HYPO

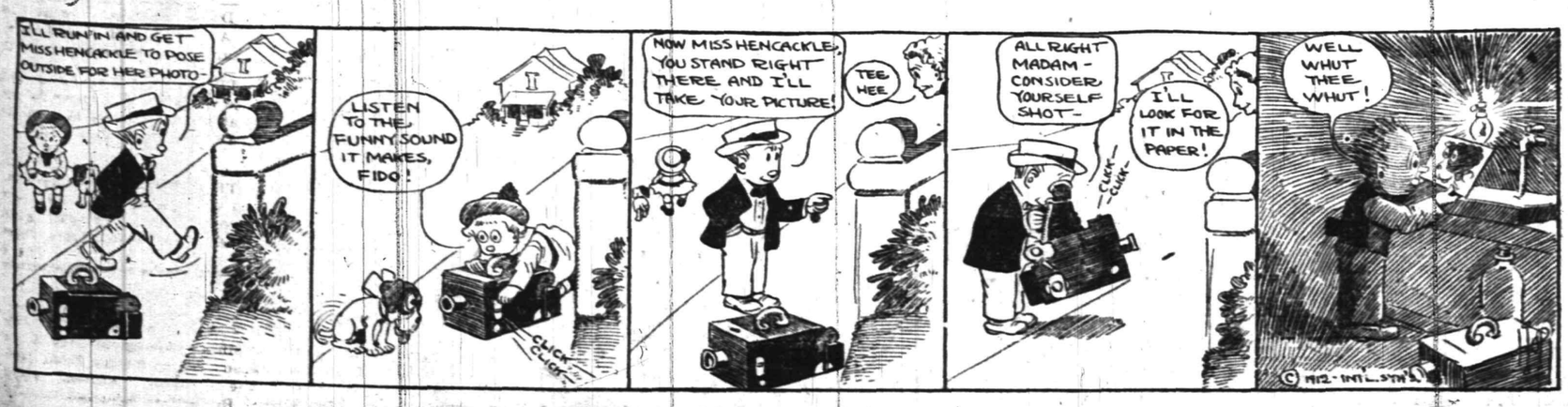

LORIMER, IN RAGE, ATTACKS HIS FOES

Says T. R. Sought Nomination by Corrupt Methods.

AFFIDAVITS ARE OFFERED

Declares They Are Introduced "Merely to Show Hypocrisy That Is Running Rampant Through This Country." President Taft and Newspaper Proprietors Also Flayed.

Washington, July 12.—Senator William Lorimer made a last desperate stand before his colleagues. Facing almost certain expulsion, his grit did not fail him. He did not mince words in speaking of his foes.

He attacked President Taft for the attitude he had assumed toward him, flayed the newspaper proprietors who had insisted on the prosecution of his case and finally threw a bomb into the Roosevelt camp by charging that the colonel himself would have obtained the nomination at Chicago if his friends could have got it through corruption.

Mr. Lorimer's attack upon Roosevelt was his answer to the speeches against him that Roosevelt has been making up and down the country, but he added to the effectiveness of his argument by sending to the vice president's desk three new affidavits from southern delegates to the Chicago convention. These delegates charge that the Roosevelt people tried to bribe them to vote for the colonel at Chicago.

"These affidavits," thundered Lorimer, stamping down the center aisle of the senate, "have no bearing on my title to my seat and are introduced by me merely to show the hypocrisy that is running rampant through this country."

Affidavits Cause Sensation.

The production of the new affidavits was the sensation of the Lorimer speech. It was toward the close of a three hour effort that the Illinois senator turned on Colonel Roosevelt. He was almost exhausted. His collar was wilted flat, his hair was wet with perspiration, and his voice was husky. There was hardly a senator in the chamber whose sympathy was not going out to him in his final struggle.

"Mr. Roosevelt," yelled Lorimer, "has declared that my election was corrupt on what H. H. Kohlsaat had told him. He never read a line of this record in his life. Yet he says he wants to get rid of the bosses."

It was at this point that the Illinois senator paused and sent to the desk certain affidavits.

"They prove," shouted Lorimer, "that Colonel Roosevelt would have been nominated for the presidency at Chicago if his friends could have obtained it for him by corruption."

By this time there was a scurrying among the Roosevelt people on the floor of the senate. Senator Joseph M. Dixon, manager of the Roosevelt movement, was not in the senate when the documents were read, but he appeared hurriedly and began to make inquiries as to what had been charged. Before he had an opportunity to reply the senate had voted to take a recess.

Mr. Lorimer will resume his speech today, and the vote will be taken immediately afterward. There seemed to be no doubt that he will be thrown out. If that happens Lorimer will carry his fight to Illinois and seek his vindication at the hands of the people of that state.

BRYAN WARNS GOVERNOR DIX.

Trouble Ahead Comes the Word From Out of Nebraska.

Lincoln, Neb., July 12.—In a statement released here William J. Bryan warns Governor Dix of trouble ahead. After the Baltimore convention Governor Dix was quoted as saying that "Bryan should be eliminated from the party."

In answer to this Mr. Bryan republishes an editorial from the New York World quoting the governor on the elimination of Bryan and adding that Governor Dix will have his hands full during the next month to prevent his elimination from the office of governor of New York.

ANTARCTIC VESSEL SIGHTED.

Aurora at Dunedin, New Zealand, Reports Australian Party Well.

Victoria, B. C., July 12.—A private cablegram from Dunedin, New Zealand, says that the antarctic exploration steamship Aurora arrived off Dunedin heads from the anarctic.

She reported the Australian exploration expedition all well when she left.

WEATHER EVERYWHERE.

Observations of the United States weather bureau taken at 8 p. m. yesterday follow:

	Temp.	Weather
Albany	78	Cloudy
Atlantic City	72	Cloudy
Boston	72	Cloudy
Buffalo	74	Cloudy
Chicago	68	Cloudy
New Orleans	80	Cloudy
New York	75	Cloudy
St. Louis	82	Clear
Washington	80	Cloudy

—"A man and his wife are one," quoted the Wise Guy. "Yes, but don't lose sight of the fact that there must be enough for two," added the Simple Mug.

RYAN IS FOR WILSON.

Magnate So Declares Himself as He Sails For Europe.

"WILSON IS SURE"—RYAN.

Traction Man Certain Jersey Governor Will Be Chosen.

New York, July 12.—Thomas F. Ryan was a passenger aboard the Hamburg-American liner Amerika. Mr. Ryan refused to say anything about business, but he was entirely willing to go on record with a prophecy that Governor Wilson will be the next president.

"It's a sure thing for Governor Wilson," he said. "I don't know where I am going about Europe on my trip, or how long I am going to stay, but you may be sure that I'll be back in time to vote for the New Jersey governor."

ARCHBALD REPORT IS APPROVED BY HOUSE

Only One Vote, Representative Farr's, Recorded In Negative.

Washington, July 12.—By a vote of 222 to 1 the house adopted the thirteen articles of impeachment for high crimes and misdemeanors against Judge Robert W. Archbald, formerly district judge of the United States court for the middle district of Pennsylvania and now a judge of the United States commerce court. Representative John Farr, Republican, of Scranton was the only member of the house to vote against the adoption of the articles of impeachment. His was the only speech in defense of Archbald.

After adopting the articles of impeachment the house unanimously adopted a resolution appointing the following representatives as managers on the part of the house to present and press the impeachment in the senate: Clayton of Alabama, Floyd of Arkansas, Webb of North Carolina, Davis of West Virginia, Sterling of Illinois, Howland of Ohio and Norris of Nebraska.

A resolution was also passed directing that the senate be informed that articles of impeachment had been adopted and that the foregoing representatives would conduct the prosecution. Another resolution was adopted authorizing the managers to obtain counsel and incur necessary expenses in handling the case.

The message informing the senate officially of the house's action will be transmitted by the clerk of the house, and the managers will then await the pleasure of the senate.

General Markets.

BUTTER—Steady; receipts, 19,418 packages; creamery, extras, lb., 27a27½c.; firsts, 26a26½c.; seconds, 25a25½c.; thirds, 24a24½c.; state dairy, tubs, finest, 26a26½c., good to prime, 24a25c.; common to fair, 22a23c.; process, extras, 25c.; firsts, 23½a24½c.; seconds, 22a22½c.; factory, current make, firsts, 23c.; seconds, 21½a22c.; thirds, 20a20½c.; packing stock, current make, No. 2, 20a21c.; No. 3, 19a20c.

CHEESE—Irregular; receipts, 16,426 boxes; state, whole milk, new, specials, white, lb., 15¼c.; colored, 15¼a15½c.; average, fancy white, 14¾a15c.; colored, 14¾a15c.; undergrades, 12a14½c.; daisies, 15¾c.; state skims, new, specials, white, 12a12½c.; colored, 12a12½c.; fair to choice, 9a11½c.; undergrades, 3a5½c.

EGGS—Irregular; receipts, 27,054 cases; fresh gathered, extras, doz., 23a24c.; extra firsts, 21a22c.; firsts, 19a20c.; seconds, 18a18½c.; dirties, 13a17c.; checks, 8a15½c.; state, Pennsylvania and nearby, hennery whites, fancy large, 25a27c.; fair to good, 23a25c.; hennery browns, 24a25c.; gathered brown and mixed colors, 20a24c.

POTATOES—New, steady; southern, new, No. 1, bbl., $2a2.37; seconds, $1.25a1.50; culls, $1a1.12; Jersey, new, $2.25 bbl.; Long Island, new, $2.25a2.50 bbl.

LIVE POULTRY—Steady; chickens, broilers, lb., 23a32c.; fowls, 16c.; roosters, 10½c.; turkeys, 13c.; geese, 10c.; ducks, 14c.; guineas, pair, 50c.; pigeons, 30c.

Live Stock Markets.

Pittsburgh, July 12.

CATTLE—Supply light, market steady; choice, $8.75a9.15; prime, $8.25a8.65; good, $7.75a8.15; tidy, $7.25a7.65; fair, $6a7; common to good fat bulls, $4a6.75; do. cows, $3a6.50; heifers, $5a7.25; fresh cows and springers, $25a75.

SHEEP AND LAMBS—Supply fair, market strong; prime wethers, $4.85a5.10; good mixed, $4.25a4.50; fair, $3.75a4; yearlings, $5a5.50; spring lambs, $5a7.50; veal calves, $9a9.50; heavy and thin, $6.50a7.25.

HOGS—Receipts, 29 double decks; market lower; prime heavy, medium, heavy Yorkers and light Yorkers, $7.90a8; pigs, $7.90a7.95; roughs, $6.75a7.10; stags, $5a6.25.

—Some people keep their virtues locked up for high days and holidays.

—It is never too late to mend, but some of us seem to think it is always too early.

GROCERY BULLETIN

FOR FRIDAY AND SATURDAY

New Carolina Potatoes, No. 8 pony basket	29c
Best Elgin Butter, per lb	35c
Granulated Sugar, 5 lbs	29c
Armour's Hams, per lb	16c
California Navel Oranges, 15 for	25c
Fancy White Onions, No. 8 pony baskets	39c
Fancy Bermuda Onions, No. 8 pony basket	39c
Borden's Evaporated Milk, 3 cans	23c
per dozen	90c
Kirkman's & Fels Soap, 10 bars	45c
Babbitts' or Gold Soap, 10 bars	40c
Blue Label Catsup, per bottle	20c
Recketts' Blue, 3 pkgs.	25c
Vulcanol and Enameline and X-Ray; 3 pkgs. for	25c
Old Dutch Cleanser, 3 cans	25c
Rolled Oats, 6 lbs	25c
Laundry Starch, 6 lbs	25c
Blue Tip Matches, per dozen	40c
Best Head Rice, 3 lbs	25c
Good Coffee, per lb	25c
Good Tea, per lb	25c
Vulcan Safety Matches, 144 boxes	65c
California Peaches, per can	15c
Oregon Red Salmon, per can	15c

We Give S. & H. Stamps

Fred. H. Firstbrook

116 W. Front St.

Phone 1751

SPECIAL

For This Week Only

5 lbs Sugar	29c
1 Magnolia Milk	10c
Borden's Evaporated Milk, 2 cans	15c
Pint Mason Jars	45c
Quart Mason Jars	55c
6 Octagon Soap	25c
6 Gold Soap	25c
10 Fels Naptha Soap	45c
8 quarts New Potatoes	38c
1 Small Flat Can Salmon	10c
1 Tall Can Salmon	15c
1 Large Can Fine Peaches	15c
1 Pkg. Force	11c
1 Pkg. Toasted Corn Flakes	8c

C. O. SMITH

Cor. 4th and Liberty Sts.

Telephone 1346 th-

BUTTER

We pride ourselves upon the Quality of our Butter. (Using the utmost care in its selection, you can always depend upon it for Purity and Freshness. Reasonable Prices and Prompt, Free Deliveries to all parts of Plainfield.

W. W. DUNN

"THE PARK GROCER"

Duer St. and Lincoln Place.

SMALLEY Bros

147 NORTH AVENUE.

BUTCHERS

CHOICE MEATS GAME IN SEASON.

ROASTING AND BROILING CHICKENS A SPECIALTY

BERKSHIRE SAUSAGE (none better).

Orders called for and delivered. Telephone 88-A.

EDUCATIONAL.

Students May Enter at Any Time.

Plainfield Business College and School of English

For Practical Business Training Visitors Welcome. Investigate Now

A. S. HERR, Principal & Proprietor

Woodhull & Martin Bld. 'Phone 340

—Interested in outdoor life? Read the gossip on the Press sporting page.

Scheuer's Bargains

FOR FRIDAY and SATURDAY

Scheuer's Best XXXX Minnesota Patent Flour, 24½ lb Bag 85c; per Barrel - - $6.75

Evaporated Milk Peerless or Gold Cross Brand; 3 tall cans 25c	Bromangelon Jelly Powder all flavors; per pkg. 8c	Burton's Kitchen Bouquet or Parisian Essence; 25c kind 19c	Imported Sardines Packed in Olive Oil 20c size, a can 16c	Kirkman's Borax Soap Powder 20c size, 4-lb pkg. 17c	Kirkman's Borax Soap 10 cakes for 45c
Ralston Breakfast Food per package 9c	Grape Nuts the Summer Cereal per package 12c	Quaker Oat Company Puffed Wheat per package 9c	Scheuer's Baby Oats per package 8c	Hecker's Cream Farina; 15c size per package 13c	Nabob Pancake Flour; 10c size per package 8c
Borden's Malted Milk 45c kind, a bottle 37c	Richardson & Robbins Chicken Broth With Rice; pint cans 10c	Italian Tomato Paste for Spaghetti or Macaroni; a can 5c	Old Dutch Cleanser Chases Dirt 10c size, 3 cans 25c	Imported Smoked Sardines 12c kind, 10c; 3 cans 25c	Imported Kippered Herring packed in Oil, a can 9c
Steero Boullion Cubes 30c size, a box 25c	Stuffed Olives 15c size a bottle 12c	Smoked Sliced Beef 15c size, a jar 12c	Wesson's Salad Oil Full gallon cans $1.25 size 97c	Onion Salad the new Relish; Fine on Cold Cuts, a bottle 9c	Heinz's Apple Butter 35c kind, 3-lb jar 31c
National Biscuit Co.'s Uneeda Biscuits per package 4c	Parowax Pure Refined Paraffine 10c box; 3 boxes 25c	Fancy New Potatoes Large Pony Basket 30c	Fancy Head Lettuce a head 5c	Fancy Jersey Beets per bunch 5c	Fresh Young Carrots 3 bunches 10c
Fresh Wheat Farina; 6c lb 4 pounds for 22c	Rolled Oats Fresh and Sweet 6 lbs for 25c	White and Fat Salt Mackerel each 5c	Franklin Mills Entire Wheat Flour 25c kind 21c	Fresh White Corn Meal 3 pounds 10c	Leggett's Premier Graham Flour large package 15c

MANACEA WATER RELIEVES ALL DISTRESS AFTER EATING; bottle, 45c; per case of dozen $5.00

EXTRA SPECIAL—CONDENSED TOMATO SOUP—ABSOLUTELY PURE, per can 5c

BALLS' CELEBRATED MASON JARS, ALL PERFECT—quarts, per dozen, 55c; pints, per dozen 60c

WASHINGTON ROCK SPRING WATER CO'S Ginger Ale, Sarsaparilla, Birch and Root Beer, per dozen 80c

10 S. & H. STAMPS WITH

1 Box Ball Blue	10c
1 box Royal Talcum Powder	10c
1 box Royal Tooth Powder	10c
1 Package Macaroni	10c
1 Bottle Lemon or Vanilla	15c
1 Can Black Jack Stove Polish	10c
1 Can Liquid Enameline	10c
1 Package Parlor Matches	12c
Large Bottle Ammonia	10c
7-lb Bag Salt	10c
1 Bottle Shoe Polish	10c

EXTRA STAMPS WITH THESE

100 Stamps with 1-lb Tea	60c
100 stamps with 1-lb Scheuer's Baking Powder	45c
70 stamps with 1-lb Tea	50c
30 stamps with 1-lb Tea	35c
20 stamps with 1-lb Java and Mocha	35c
20 stamps with 3-lb box Starch	20c
20 stamps with 3 large pkgs. Toilet Paper	25c

IMPORTED AND DOMESTIC CHEESE.

Full Cream Cheese, lb	20c
Best Imported Swiss Cheese, a lb	38c
Roquefort Cheese, lb	50c
Camembert Cheese, box	35c & 45c
Best Limburger Cheese, lb	20c
Philadelphia Cream Cheese, each	10c
Neufchatel Cream Cheese, each	5c
Pimento Cream Cheese, jar	15c
Pim-Oliv Cream Cheese, jar	15c
Welsh Rabbit Cheese	10c

CRACKERS AND BISCUITS

Ivin's Spiced Wafers, lb	12c
Fig Bars, a lb	10c
Svea Wafers, a box	20c
Egg Cracknells, lb	18c
Ginger Snaps, lb, 7c; 4 lbs	25c
Nic-Nacs, lb, 7c; 4 lbs	25c
Lemon Cookies, lb, 7c; 4 lbs	25c

DRIED FRUITS.

New California Prunes, 2 lbs.	25c
New California Apricots, lb	22c
Seeded Raisins, 1-lb package	10c
Cleaned Currants, 1-lb package	11c
Sultana Raisins, 1-lb package	16c
Lemon or Orange Peel, lb	15c
Best Glace Citron, lb	18c
Dromedary Dates, package	10c

SEASONABLE GOODS, BOTTLED.

Golden Gate Fruit Co. Orangeade	25c
Doc's Pure Pineapple Juice,	25c
Welch's Grape Juice, pints	23c
Welch's Grape Juice, quarts	43c
Ballentine's Malt Extract; 10c bottle, 3 for 25c; per dozen	95c
Rose's Lime Juice, large bottle	35c

GRAND OPENING

Thursday, Friday and Saturday, July 11, 12, 13.

SAMUEL FELLER'S FRUIT AND VEGETABLE MARKET

OUR LEADERS:

Best Rose Potatoes, 16-quart basket	45c
Best Rose Potatoes, pony basket,	23c
California Muskmelons, 4 for	25c
Fancy Jersey Cucumbers, 3 for	5c
Fancy California Peaches, 10c per qt.; 4-qt. basket	35c
Large Bermuda Onions, per quart	5c
Large Assorted Lemons, per dozen	18c
Extra Fine Large Ripe Bananas, per doz.	15c
Large, Sweet, Juicy Oranges, per dozen	20c

Also Peaches, Muskmelons, Pineapples and a large assortment of other Tropical and Jersey Fruits and Vegetables at Reduced Prices.

A Complete Line of Seeman Bros. Canned and Bottled Goods, Teas and Coffees.

WE RETAIL GOODS AT WHOLESALE PRICES.

SAMUEL FELLER

Formerly of Feller & Feller,

403 WATCHUNG AVE. Tel. 665 PLAINFIELD

Telephone Orders Attended to Promptly. Goods Delivered to all Parts of City and Borough.

Fruit Jars and Jelly Glasses

Thick Jar Rubbers

JOSEPH W. GAVETT

WEST FRONT STREET

We Close at Noon Saturdays Till Sept.

Gustav Lavere

160 DUER STREET
North Plainfield
'Phone 334-W

SPECIALS FOR FRIDAY, SATURDAY & MONDAY.

We have the finest Creamery Butter, lb	32c
Pure French Olive Oil; large bottle; regularly sold for 50c; this sale	33c
Regular Sugar Cured Skin Back Hams, U. S. inspected; average 8 to 12 lbs; special, per lb	17c
1 Basket of Fancy New Potatoes; special for	55c
3 Bottles of D. C. Brand Root Beer; special 3 bottles for	25c
Special—2 packages of Grape Nuts for	25c
Large bag of Gold Medal Flour; special for	87c
Universal Brand, large 1-lb pkg. of Currants; special for	7c
3 cans of Forget-Me-Not Corn for	25c
Tooth Picks; special for this sale, 7 for	25c
Norwegian Mackerel; four large fish for	25c
Country Fresh Eggs, dozen	24c
Columbia Jams, assorted flavors; 3 for	25c
3 Boxes of Jar Rubbers special for	25c
Light House Cleanser; regularly sold for 5c; special for this sale only, 3 for	10c
Fancy Lemons, dozen	20c
Special—Ladies' Friend Broom for (Limit one to a customer).	25c
Fly Paper; special, 5 double sheets of sticky fly paper	10c
Mason quart and pint jars; special, per dozen	45c
Special, 2 lbs of Salt Pork; half lean and half fat; special 2 lbs for	25c
Small Pic-Nic Hams, average 5 to 8 lbs; per lb	11c
Special—Large bottle of Queen Brand Olives; regularly sold for 25c; special for	19c

We do delivering in all parts of the city. Mail or telephone orders will be promptly attended to. We give "S. and H." Green Trading Stamps with all purchases.

Pacific Coast Summer Tours

With Experienced Personal Escort — Including All Expenses

YELLOWSTONE PARK — GRAND CANYON

CANADIAN ROCKIES — COLORADO RESORTS

COMPLETE TOUR OF CALIFORNIA

27 and 36 DAY TOURS — HIGH CLASS ARRANGEMENTS

BOOKLETS AND FULL DETAILS,

THOS. COOK & SON — NEW YORK

245 BROADWAY, 553 FIFTH AVENUE — 264 FIFTH AVENUE, 2389 BROADWAY

TICKETS AND TOURS TO ALL PARTS OF THE WORLD.

One Hundred and Fifty-five Offices Under Our Own Management.

COOK'S TRAVELERS' CHEQUES PAYABLE EVERYWHERE

PROPOSALS FOR ROAD IMPROVEMENT WORK.

Sealed proposals will be received by the Committee on County Roads of the Union County Board of Chosen Freeholders, at 2 p.m., on Tuesday, July 30, 1912, at the Court House, Elizabeth, N. J., for the following described work:

Improvement of Morris Avenue, from Elizabeth City Line to Stuyvesant Avenue, in the Township of Union, being about 2.917 miles in length, with Macadam or Bituminous Concrete pavement.

The items of the work are as follows:
Excavation, 1730 cubic yards.
Road Surface, 28163 square yards.
Crushed Stone, 2990 tons.
Cleaning and Scraping Gutters, 15,000 lin. ft.
Stone Block Gutters, 1520 square yards.

An alternate bid will also be received, based upon a different cross-section of pavement, as set forth clearly in the plans and specifications.

Plans, cross-sections, profiles and specifications for this work may be examined at the office of the State Commissioner of Public Roads, State House, Trenton, N. J., and also at the office of the County Engineer, 120 Broad Street, Elizabeth, N. J. Bidders may secure copies of the plans and specifications by leaving a deposit of $10.00 with the County Engineer, as a guarantee that the same will be returned.

Each bid must be accompanied by a certified check for the sum of $1,000.00, made payable to the County Collector, as a guarantee of good faith, as set forth in section 15 of the specifications for the work.

The right is reserved by the Committee on County Roads and the State Commissioner of Public Roads, to reject any or all bids, as may be deemed best for the interests of the County of Union and the State of New Jersey.

JACOB L. BAUER, County Engineer.
7-12 13 17 20 24 27 29 30

PROPOSALS FOR ROAD IMPROVEMENT WORK.

Sealed proposals will be received by the Committee on County Roads of the Union County Board of Chosen Freeholders, at 2 p. m., on Tuesday, July 30, 1912, at the Court House, Elizabeth, N. J., for the following described work:

Construction of Westfield Avenue Extension, from old Westfield Avenue, to Morris Avenue, in the Township of Springfield, being about 0.349 miles in length, with Macadam or Bituminous Concrete pavement.

The items of the work are as follows:
Excavation, 553 cubic yards.
Embankment, extra, 5932 cubic yards.
Road Foundation, 3711 square yards.
Road Surface, 3389 square yards.
12-inch cast iron pipe, 36 lineal feet.
Bridge No. 1, complete.
Bridge No. 2, complete.
Cobble Stone Gutters, 10 square yards.
Tile Underdrains, 100 lineal feet.

An alternate bid will also be received, based upon a different cross-section of pavement, as set forth clearly in the plans and specifications.

Plans, cross-sections, profiles and specifications for this work may be examined at the office of the State Commissioner of Public Roads, State House, Trenton, N. J., and also at the office of the County Engineer, 120 Broad Street, Elizabeth, N. J. Bidders may secure copies of the plans and specifications by leaving a deposit of $10.00 with the County Engineer, as a guarantee that the same will be returned.

Each bid must be accompanied by a certified check for the sum of $1,000.00, made payable to the County Collector, as a guarantee of good faith, as set forth in section 15 of the specifications for the work.

The right is reserved by the Committee on County Roads and the State Commissioner of Public Roads, to reject any or all bids, as may be deemed best for the interests of the County of Union and the State of New Jersey.

JACOB L. BAUER, County Engineer.
7-12 13 17 20 24 27 29 30

PROPOSALS FOR ROAD IMPROVEMENT WORK.

Sealed proposals will be received by the Committee on County Roads of the Union County Board of Chosen Freeholders, at 2 p. m., on Tuesday, July 30, 1912, at the Court House, Elizabeth, N. J., for the following described work:

Improvement of Springfield Avenue, from Morris Avenue, to Essex County Line, in the Townships of Springfield and Union, being about 1.766 miles in length.

The items of the work are as follows:
Excavation, 1570 cubic yards.
Road Surface, 19036 square yards.
Crushed Stone, 2780 tons.
Cleaning and Scraping Gutters, 1000 lineal feet.
Extension of Bridge at station 47x47.
Stone Block Gutters, 2080 square yards.

An alternate bid will also be received, based upon a different cross-section of pavement, as set forth clearly in the plans and specifications.

Plans, cross-sections, profiles and specifications for this work may be examined at the office of the State Commissioner of Public Roads, State House, Trenton, N. J., and also at the office of the County Engineer, 120 Broad Street, Elizabeth, N. J. Bidders may secure copies of the plans and specifications by leaving a deposit of $10.00 with the County Engineer, as a guarantee that the same will be returned.

Each bid must be accompanied by a certified check for the sum of $1,000.00, made payable to the County Collector, as a guarantee of good faith, as set forth in section 15 of the specifications for the work.

The right is reserved by the Committee on County Roads and the State Commissioner of Public Roads, to reject any or all bids, as may be deemed best for the interests of the County of Union and the State of New Jersey.

JACOB L. BAUER, County Engineer.
7-12 13 17 20 24 27 29 30

SALE OF BOOK ACCOUNTS.

The undersigned will sell all the outstanding book accounts due the Crescent Embossing Company, a bankrupt, at public auction at his office, No. 152 Market Street (United Bank Bldg.), Paterson, N. J., on Tuesday, July 30th, 1912, at 3 p. m.

Sale will be subject to confirmation by Atwood L. DeGoster, Referee, at his office, No. 776 Broad Street, Newark, N. J., on Thursday, August 1st, 1912, at 2 p. m.

7-12-f EDGAR M. TILT, Trustee.

ADVERTISED MAIL MATTER
E. H. Bird, P. M.

Plainfield, N. J., July 8, 1912.

Allen, Miss Martha
Beckman, Mr. and Mrs. John H.
Bogg, Miss Mary
Burke, Mr. J. F.
Bereick, Miss T.
Butler, Mrs. E. G.
Bell, Miss Mary
Collis, Jr., Mr. J. S.
Coff, Mr. Lewis
Cromwell, Mrs.
Coles, Mrs. E.
Campbell, Mrs. E.
Cottad, Mrs. Hicks
Culver, Mr. G. H.
Cruikshank, Mr. H. A.
Childbourne, Mrs. H. J.
Dailey, Miss Daisy
Duffy, Miss Marg.
Fisher, Jr., Mrs. George H.
Farrell, Mrs. Ellen
Fogerstrom, Mr. L.
Francesco, Mr. C.
Goddard, Dr. H. H.
Giles, Mr. J. C.
Gardener, Mr. John
Gibbs, Dr. J. R.
Gausalman, Miss M.
Halbig, Mr. John
Hill, E. F.
Henderson, Mrs. E.
Hatfield, Mr. J. B.
Hart, Mrs. E. L.
Hayward, the Misses
Irving, J. C.
Johnson, Miss L.
Johnson, Mr. W.
Johnson, Mr. H.
Johnson, Miss M. E.
Kennedy, Mrs.
McLennan, Mr. W.
McWilliams, Dr. C. A.
Maton, Mrs. D.
Miller, Mrs. E. B.
Miller, Mr. Leslie
Montanye, Mr. C.
Murrayll, R.
Mulford, Mr. R.
Nelson, Miss Jennie
Mains, Miss Eliza.
Matthews, Mr. C.
Martin, Mrs. A. W.
Neuman Bros.
Parkinson, Miss R.
Peace, Miss —
Parry, Mrs. J. F.
Rockefellow, Mr. H.
Reed, Mr. O. S.
Reed, Mrs. Mary
Smith, Miss Lulu
Smith Eng. Co.
Severinger, Miss E. T.
Stewart, Mrs. Nora
Todd, Mr. Arthur
Thomson, Mr. W. M.
Thoores, Mrs. L.
Vande Water, Miss
VanHorn & Sawtell
Williamson, Mrs. M.
Whalen, Joe
Walsh, Miss Annie
Wilber, Mrs. H.
Williams, Mrs. Geo.
Yunge, Mr. Leslie
Zettingren, Froken Elizabeth

"Please say advertised."

JOHN WINZENRIED'S
Storage Warehouse
316-318 WEST FRONT ST.
Separate Rooms—Clean and Dry.
Furniture removed with care
Tel. 640-R. Residence 312 Lee Place

Store Closes 12:30 p. m. Saturdays.

For VACATION TIME

A joy-giving, comfort-imparting, economy-insuring Gillette Safety Razor.

The Outfit is beautiful, triple-plated silver, leather case.

Any man can give himself a delightful velvet shave in three minutes with the Gillette. Impossible to cut or irritate the face.

The Gillette Safety Razor is 24 razors in one. Always ready to use. **No Stropping or Honing.**

The Gillette has twelve double edged blades; each blade as thin as paper, perfectly tempered and glass hardened; gives from ten to thirty perfect shaves. Additional blades at nominal cost.

Gillette Razor, triple-plated silver, with blades, leather case, **$5.00**; will save five times its cost the first year.

Other styles, too—The Auto Strop, **$5.00**; Enders, **$1.00**; The Star, **$1.50**, and the U. S. R., **$1.00** and **$2.00**.

Gayle Hardware Co.

GENERAL HARDWARE AND HOUSEFURNISHINGS.
TEL. 398 FRONT ST. and PARK AVE.

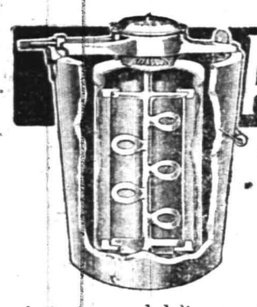

ALASKA FREEZER

"The Freezer with the Aerating Dasher"

The most wonderful of all freezers. By means of its astonishing aerating spoons it whips air into every particle of the freezing cream, making ice cream that is a revelation in texture and delicacy. It breaks all records in speed—

makes perfect ice cream in 3 minutes.

Requires much less labor and uses less ice and salt than any other freezer.

A. M. GRIFFEN CO.
119-123 E. Front Street.
Plainfield, N. J.
Two 'Phones—6-214.

F. A. KIRCH & CO.

STORE WILL CLOSE ON SATURDAYS AT 12:30, BEGINNING JUNE 22nd UNTIL LABOR DAY.

Don't miss our store when looking for HAMMOCKS, LAWN SWINGS, LAWN SPRINKLERS, GARDEN HOSE and ICE CREAM FREEZERS.

205 Park Ave. Tel. 578

LAGGREN & GREENE
MANFACTURER'S OF AWNINGS
Carpet Cleaning and Laying
Window Shades and Canopies for Weddings
TELEPHONE 1948
102 North Ave., Plainfield, N. J.

KNOX GETS NOTE IN PANAMA CANAL ROW

British Embassy Calls Attention to Hay-Pauncefote Treaty.

Washington, July 12.—A note from the British embassy received by Secretary of State Knox puts it squarely up to congress whether American ships shall have free use of the Panama canal in the face of vigorous objection upon the part of Great Britain or whether the United States is to yield the right to favor ships owned by American citizens.

Alfred Mitchell Innes, counselor and charge d'affairs of the British embassy, followed up his request for a delay in pending canal legislation with a definite and positive statement of the objections which his government entertains to the pending bills. He stated that his government was of the opinion that for the United States to allow American ships to pass through the Panama canal without a payment of tolls as assessed on ships of other nations would be a violation of the Hay-Pauncefote treaty.

The British government, declared Mr Innes' note, would consider that the treaty was violated whether tolls were not collected from American ships or whether they were collected and then refunded. The Innes note recited further that as to discriminations in favor of ships engaged in coastwise trade it would be difficult to frame a provision which would not be regarded as injurious to British interests.

T. R. TO STUMP AGAIN.

He Is Likely to Visit Kansas, Michigan and Iowa.

Oyster Bay, N. Y., July 12.—Among the important developments at Sagamore Hill, where the third party campaign plans were pushed vigorously ahead, was the fact that Colonel Roosevelt has practically decided to cover personally several of the middle western states before the holding of the primaries at which presidential electors are to be named.

"I have been asked," said the colonel," to go to three particular states to take part in their primary campaigns."

Kansas, he admitted, is one of the states which wants his assistance. It is believed the other two are Michigan and Iowa. Whether he will go depends upon the decision arrived at by his managers in the respective states.

TWO GIRL BATHERS DROWN.

Miriam Fritch and Jessie Wilkie Camp Victims at Coroga Lake.

Gloversville, N. Y., July 12.—Miriam Fritch, aged eighteen, and Jessie May Wilkie, aged sixteen, two American girls, who were camping at West Coroga lake, northwest of Gloversville, were drowned.

They were members of a party of twenty Amsterdam girls who were passing their vacation at the lake. A number of young women were in bathing when Miss Wilkie and Miss Fritch ventured a bit farther than the rest of the party and walked into a hole. When they went down their companions gave the alarm, and several men attempted to effect a rescue, but without success. The bodies were recovered.

MANY DIE IN MONTREAL.

Ninety-five Funerals In One Day, Due to Hot Spell.

Montreal, July 12.—Ninety-five funerals were held here in one day, and the majority of those buried were victims of the hot spell. Eighty of the dead were little children.

The demand for horses was so pressing that many of the bodies had to be taken to the graveyards in cabs, and masses were said over five or six bodies at one time.

A horse attached to a white hearse dropped dead in one of the funeral processions.

GIBBONS FOR HIGH LICENSE.

Cardinal Leads Fight In Maryland County to Curtail Saloons.

Leonardtown, Md., July 12.—The residents of St. Mary's county have entered into a bitter campaign to obtain higher liquor license rates at a special election, which will be held on Aug. 3, when the voters will decide whether the license rate be raised to $200.

The fight for the higher license is led by Cardinal Gibbons and local members of the clergy. The cardinal wrote that he believed the solution of the temperance problem in rural districts lay in high licenses, by means of which the number of saloons would be curtailed and the amount of temptation lessened.

STRIKERS STONE THE DOCKS.

London Battle Lasts an Hour as Many Are Hurt.

London, July 12.—Strike breaking dock workers were again furiously attacked when they left the Surrey docks for lunch. Sympathizers with the striking transport workers' union greeted them with showers of stones.

Several men were seriously hurt. The attacking party did not give ground when rushed by the police.

The riot raged during the entire noon hour. On both sides there were many casualties.

Weather Forecast.

Showers today in southern, fair in northern portion; tomorrow fair; warmer in the interior; light to moderate variable winds.

—Try a Daily Press Want Ad.

ELECTRIC FANS KEEP YOU COOL.

One of the best bits of hot weather advice is "Get an Electric Fan."

Costs only fraction of a cent an hour to operate one.

Used in home, office, store or factory, will pay for itself in added comfort every hot day.

Don't suffer! Get a fan!

PUBLIC SERVICE ELECTRIC COMPANY

BAMBERGER'S
THE ALWAYS BUSY STORE
MARKET & HALSEY STS.

Men's and Boys' Clothing Clearance

This is the chance of the season to save money on high-grade suits of style and character. You need cool, comfortable clothing to properly enjoy your vacation. Here's an opportunity to purchase garments of highest quality at lowest prices. If you appreciate real value for little money, don't fail to come here Friday. Hundreds of men's, youths' and boys' suits at the following reductions:

MEN'S AND YOUNG MEN'S CLOTHES.

Every suit in the house, excepting plain blues and blacks, at these lowered prices:

Young Men's $7.50 Suits reduced to	$4.95
Young Men's $8.50 Suits reduced to	$5.75
Men's and Young Men's $10.00 Suits	$6.90
Men's and Young Men's Suits	$8.45
Men's and Young Men's $15.00 Suits	$9.75
Men's and Young Men's $18.00 Suits	$12.35
Men's and Young Men's $20.00 Suits	$13.90
Men's $25.00 Suits now reduced to	$16.75
Men's $30.00 Suits now reduced to	$20.50

BOYS' CLOTHES REDUCED.

All boys' clothes, in sizes 6 to 18 years, excepting blue serges, lowered in prices as follows:

Boys' $1.98 Suits are now only	$1.45
Boys' $3.98 Suits are now only	$2.10
Boys' $3.98 Suits are now only	$2.65
Boys' $5.00 Suits are now only	$3.35
Boys' $6.00 Suits are now only	$3.95
Boys' $7.00 Suits are now only	$4.75
Boys' $8.50 Suits are now only	$5.85
Boys' $10.00 Suits are now only	$6.90
Boys' $12.00 Suits are now only	$8.45

Boys' Wash Suits, $1.00—Russian and sailor blouse suits, worth $1.50 and $2.00 each, at **$1.00**. Made of plain white, blue, tan and stripe madras and percale; either sailor or military collars; sizes 2½ to 10; regular $1.50 and $2.00 wash suits **$1.00**

Boys' 50c Blouses, 35c—A variety of pretty patterns in boys' blouses; fine quality, light and dark fast colored percales and madras, made with yokes in neckband style or with collar attached; regular 50c blouses, at **35c**

Men's Straw Hats One-Third Off—Any straw hat in the men's store now one-third less than the original price. Not a hat excepted. Sennits, Milans, Mackinaws, splits and Panamas included. Take your choice of the best straws in town and save **ONE-THIRD.**

Boys' Straw Hats Half Price—All boys' and children's straw hats now one-half original price. This includes Jack Tars, sailors, Tyroleans, trimmed hats and Panamas. Bring the little fellows here Friday and treat them to new straw hats and save **ONE-HALF.**

L. BAMBERGER & CO.
NEWARK, N. J.

Porch Furniture

If in need of something new for the porch or lawn we have it here, and ask you for your early inspection. Rockers, Chairs, Tables, Seats, Crex and Fibre Rugs, Bamboo Screens, Awnings, Lawn Seats, Lawn Swings, Lawn Mowers, Screen Doors, Window Screens, etc., etc.

Refrigerators

The kind with the guarantee with every one we sell; must give satisfaction, otherwise replaced with a new one free of charge. Try one this season and save money on your ice bill.

L. B. Van Camp
Front and Somerset Sts.
f-tu

"Trouble and the Remedy"

Compensation Laws may have troubles for business men, but they are as nothing when compared with the Dangers of membership in the half-baked mutual liability concerns that are springing up on all sides.

A policy in the Globe Indemnity Company is a Guaranteed Remedy.

REAL ESTATE
LOANS
RENTS

GEO. M. CLARKE CO.
INSURANCE OF ALL KINDS

Babcock Bldg.,
Telephone 205
Plainfield

Are You Going Away for the Summer?

DON'T FORGET TO HAVE THE

Plainfield Daily Press

Forwarded to Your Summer Address.

Address will be changed as often as desired.

ALL THE LATEST HOME NEWS.

TELEPHONE that address NOW before you forget it, or drop a postal after you get located and paper will be forwarded immediately.

Telephone 1300

Address—Circulation Dept.

Sales Agents
FOR THE
Plainfield Daily Press
BUSINESS OFFICE,
105 North Avenue.

Open daily until 7:30 p. m. Advertisements received for publication same day until 11 a. m.

Telephone, Plainfield 1300. Private Branch Exchange connecting all departments.

CITY—
E. A. Laing, 149 West Front St.
W. H. Olmstead, 331 Watchung Ave.
Moledezky, West Front street.
Moledezky, 2 Somerset street.
F. Wagner, North Ave. (City Market).
Union News Co., North Ave. Station.
Combias & Co., North Ave.
Haberle & Draper, Watchung Ave.
Robinson & Deutsche, Watchung Ave.
A. D. Mallinson, Liberty & W. 4th Sts.
J. Lopreati, 405 Watchung Ave.
Debele & Stahl, 111 Somerset street.
J. C. Field, 411 Park Ave.
Anderson, Liberty street.

BOUND BROOK—
Union News.

DUNELLEN AND NEW MARKET—
F. Coriell.
Pennock.
C. Doyle.

FANWOOD—
Delivered direct from main office.

LINCOLN—
Pervis.
Schofield.

SCOTCH PLAINS—
Delivered direct from main office.

SOMERVILLE—
Jacob Gernert.
Yarley.

SOUTH PLAINFIELD—
Robert Hamilton.
Suydam.

WESTFIELD—
Thompson & Bogart.
Glosser.
Snyder.
Wittke.

Arrival and Departure of Mails

At Plainfield Postoffice.

February 1, 1912.

NEW YORK MAILS. Arrive—5:30, 8:00, 8:40, 11:46 a. m., 1:30, 2:30, 5:00, 6:30, 8:30 p. m., 12 midnight. Close—4:30, 8:00, 9:00 10:30 a. m., 12:10, 2:00, 3:50, 6:00, 7:45, 9:00 p. m.

SOMERVILLE AND EASTON. Arrive—8:40, 10:00 a. m., 12:30, 3:10 and 7:00 p. m. Close—6:30, 8:00 a. m., 12:35, 1:30, 4:30, 5:00 p. m.

PHILADELPHIA—Direct. Arrive—6:30, 8:00, 9:40, 11:45 a. m., 12:30, 2:30, 7:00 p. m. Close—6:30, 11:30 a. m., 12:35, 2:00, 3:50, 7:00, 9:00 p. m.

THROUGH FAST MAIL FOR EAST. Close—12:10, 3:50, 6:00 p. m.

DIRECT THROUGH FAST MAIL FOR WEST. Close—6:.9, 11:30 a. m., 1:30, 5.00 and 9:00 p. m.

DIRECT SOUTHERN MAILS. Close—6:30 a. m., 12:35, 5:00, 7:00 and 9 p. m.

PENNSYLVANIA, West of Easton. Close—6:30 a. m., 1:30, 7:00 p. m.

ELIZABETH—Direct. Arrive—3:00, 8:40 a. m., 1:30, 2:30, 5:30 p. m. Close—8:00, 9:00 10:30 a. m., 12:10, 2:00, 4:00, 6:00 p. m.

NEWARK—Direct. Arrive—8:00, 8:40 a. m., 1:30, 2:30, 5:30 p. m. Close—6:30, 8:00, 9:00, 10:30 a. m., 12:10, 2:00, 3:50, 6:30, 6:00, 9:00 p. m.

WATCHUNG. Arrive—1:00, 6:45 p. m. Close—9:00 a. m., 5:40 p. m.

WARRENVILLE. Arrive—1:30 p. m. Close 9:00 a. m.

SUNDAY MAILS. Office open from 9:30 to 10:30 a. m.
Mail closes at 6:15 p. m.

E. H. BIRD, P. M.

Advertisements
—For—
New York Herald, World, Times, Sun, Journal, Telegram, American, Brooklyn Eagle, Globe
—and—
Newark Evening News
Received at
PLAINFIELD DAILY PRESS
At Regular Office Rates.

SATURDAY'S DAILY PRESS

goes to press at 1:00 p. m. during May, June, July and August. Advertisements received for classified columns until 12:30. Those who have news matter for Saturday's issue will win the thanks of the employes by sending it in early, and will co-operate in giving a half-holiday to the men who are co-operating to make the Daily Press an indispensible visitor in every home in Plainfield.

PEOPLE ARE LEARNING

That it does not pay to leave valuables in the house when absent from town. The risk is too great. That is why each succeeding year brings to us for safekeeping a larger number of packages, trunks, etc.

Our STORAGE VAULT is well lighted, free from dampness, and proof against fire and thieves. The charge for storage is moderate.

THE PLAINFIELD TRUST COMPANY

Resources $4,300,000

The Outlet's

Seventh Semi-Annual Sale Begins Today

We intend to make this sale the most brilliant in the history of our business. Our entire stock of

Men's and Children's High-Grade Suits and Furnishings

will be placed on sale at **TREMENDOUS REDUCTIONS** and early buyers will be able to avail themselves of many great bargains.

MEN'S SUITS.

Lot 1—Suits worth up to $10.98; Sale Price $5.95

Lot 2—Suits of all wool cassimeres and worsteds; made to sell up to $13.50; Sale Price $7.95

Lot 3—Suits worth up to $17.00; Sale Price $9.95

Lot 4—Suits worth up to $20.00; Sale Price $12.45

Lot 5—Suits worth up to $25.00; Sale Price $14.45

Men's $16.50 Oxford and black silk faced top Coats; Sale Price $9.45

MEN'S STRAW HATS.

Values to $2; Sale Price 75c

Panama Hats, reg. $4.50; Sale Price .. $2.69

Panama Hats, reg. $7.50; Sale Price .. $4.69

Men's Trousers, reg. $1.25 to $5; Sale Price ..... 75c to $2.75

Men's Alpaca Coats, Sale Price 45c and 95c

Men's Summer Serge Coats; reg. $4 and $6; Sale Price ..... $2.98 and $3.98

Men's 50c and 75c Caps; Sale Price 42c

Children's Wool Suits; reg. $6.00; Sale Price $3.95

Children's Straw Hats; values to 75c; Sale Price 33c

FURNISHINGS.

Men's "Earlington" and "Princely" Shirts; reg. 75c and 50c; Sale Price 39c

Men's (Emperor) and Frisbie $1.50 Shirts; Sale Price 89c

Men's Soisette and pongee $1.00 and $1.25 Shirts; Sale Price 79c

Men's half Hose, pure silk thread, double heel and toe; reg. 50c; Sale Price 29c

Men's half Hose, reg. 15c Sale Price 9c

Regular 25c; Sale Price 18c

Men's Balbriggan Underwear, regular 25c; Sale Price 19c

Men's 50c Underwear; Sale Price 29c

Men's 75c Underwear; Sale Price 45c

Men's $1.25 Unions Suits; Sale Price .. 79c

Children's Wash Suits; regular $1.00 to $1.50; Sale Price 89c

Boys' Wool Suits with two pair trousers; reg. $4.50; Sale Price $2.75

Boys' Wool Suits, with two pair trousers; reg. $6.00; Sale Price $3.98

Children's Wool Suits, reg. $2.50; Sale Price $1.25

Children's Wool Suits; reg. $3.98; Sale Price $2.45

Remember our entire stock will be placed on sale and every garment purchased will be guaranteed to give entire satisfaction.

THE OUTLET

140 WEST FRONT STREET, PLAINFIELD

BACK TO NATURE

The foot should be as flexible as the hand. Why bind it down with stiff, hard leather or burn it with heavy, rubber soles.

Be comfortable. Wear

TROT-MOC

FOR GROWN UPS AND GROWING UPS

For real play, wear the right kind of a shoe and enjoy yourself.

Made in Brown and White leathers for Tennis, Boating, Camping and all Outing uses.

M. C. VAN ARSDALE

127 E. FRONT STREET.

THE NATIONAL PLAY SHOE

SCHEELEIN'S VARIETY MARKET

140 NORTH AVE. TEL. 1974

BARBARY PIRATES

These Fiends Terrorized the Sea For Five Centuries.

DEFIED THE ENTIRE WORLD.

They Held at One Time Forty Thousand Captives as Slaves, Among Whom Was Cervantes—The Cannon's Mouth For a French Envoy.

Those pests of the sea, the Barbary pirates, who defied the civilized world for 500 years, had at one time 40,000 Christian slaves in bondage in Algeria. The methods by which they were obtained and how treated are described by Sir Henry Norman in Scribner's Magazine:

"Ships were seized in all European waters, even off the coast of Ireland, and their crews taken into slavery. So were the crews of vessels which came to trade. When any state attempted punishment the consul of that country was sent to the galleys, and Sir Lambert Playfair, British consul general and erudite author of Murray's 'Handbook,' tells us that in one instance on the approach of a French fleet their representative was blown toward them from a mortar. Cervantes himself was a slave there in 1555.

"In the seventeenth century the Algerine pirates held prizes worth 20,000,000 francs. Again and again the Christian powers of that and the next century failed to inflict a lasting defeat upon this 'scourge of Christendom.' The British parliament passed an act to 'undertake the Christian work of the redemption of the captives from the cruel thralldom they lay under,' but its intention exceeded its power, for not long afterward 350 English ships were captured and 6,000 English slaves brought into Algiers in the space of seven years, and when after five years' war between England and the pirate state a peace was signed the dey refused to surrender a single English slave, and the treaty had a clause to the effect that 'the king of Great Britain shall not be obliged by virtue of this treaty to redeem any of his subjects now in slavery,' probably the most degrading treaty, as Sir Lambert Playfair remarks, ever signed between England and a foreign power.

"At one time 40,000 Christian slaves were in bondage in Algeria, of all the nations of Europe, many of them men of rank, learning and piety and all of them suffering daily the most cruel hardships, starvation and torture. One would have expected the Christian nations to join forces for one object at least and wipe this puny pirate state off the earth, yet for 500 years Barbary held them at bay.

"Just as the old sailors' chantry about 'the coast of the wild Barbaree' took its origin in the terrors of that coast, so the religious order of the Fathers of the Redemption was originally founded to collect alms for the ransom of the Algerian slaves, and many of its members, with perhaps the noblest Christian charity on record, voluntarily shared the lot of the captives for the comfort they could give and the services they could render in negotiations of ransom.

"One ghost of all these unhappy thousands takes literally concrete shape. An Arab Christian named Geronimo, taken as a baby by Spanish soldiers and educated by the vicar general, was captured by the pirates during a raid. As a renegade he was, of course, the subject of the utmost persecution, and when no inducement or suffering could make him apostatize he was at length offered by the dey the choice of being thrown alive into a mold of concrete which formed part of the foundation of a new bastion or of embracing Islam. He chose the martyrdom and was flung into the mold with his hands tied behind him and the concrete poured over him. This was in 1569.

"In 1612 a Spanish Benedictine father wrote a history of Algiers in the course of which he narrated at length the martyrdom of Geronimo and described particularly the situation of the bastion in which his body lay. In 1847 a translation of this passage was published in an Algerian newspaper, and in 1853, when the old fortress was destroyed, search was made. Exactly as had been described the skeleton was discovered, and on plaster of paris being poured into the impression in the cement the figure of the martyr emerged, the hands tied behind it, much as he had been three centuries before. This plaster cast is today in the Bibliotheque musee."

The Pole Star.

Some curious results follow from the precession of the equinoxes. The pole star varies from age to age, for the pole of the equator in its revolution round the pole of the ecliptic must pass different stars in succession. Wherever it points the star nearest is the pole star. When the first catalogue of stars was made the present pole star was twelve degrees from the pole. Gamma Draconis was the pole star 3,000 years ago. The brilliant Vega will be the pole star 12,000 years hence.—Harper's.

Blaming the Doctor.

"My doctor says I ought to ride a horse," said the indolent man.

"What for?"

"I don't know. Maybe he's tired of treating me for dyspepsia and wants a broken collar bone for a change."—Washington Star.

If thou hast a loitering servant send him of thy errand just before his dinner.—Fuller.

$1.50 Mauch Chunk Excursion

Next Sunday, July 14, via New Jersey Central. Leave Plainfield 9:18 a. m. 7 10 2 w-f

AMUSEMENTS.

PROCTOR'S

POPULAR PRICES
BEST REFINED VAUDEVILLE AND MOVING PICTURES.
THE COOLEST PLACE IN TOWN. EVERY COMFORT.
Prices—Mat., 10c; Eve., 10c, 15c and 25c.

TODAY'S PROGRAM

4 Grohvinis, acrobatic gymnasts supreme; "Camping Out" with Smith & Campbell; "The City Editor," comedy sketch with Grace Hampton Co.; "Amateur Night on the Bowery," with Karl and Emma Gath; Nelson's Rube Minstrels.

UP THE HUDSON

POPULAR EXCURSION TO

WEST POINT AND NEWBURG

Every Wednesday

July 3 to Sept. 11, inclusive via NEW JERSEY CENTRAL And Hudson River Day Line Steamer "ALBANY."

Round Trip Tickets $1.50

Direct connection between Train and Steamer at Pier 1, adjoining Passenger Station, Jersey City. Train leaves Plainfield at 7:58 a. m. See circulars for other stations.

7 2 5 9 12 16 19 23 26 30

LAST FEW DAYS OF OUR

REMOVAL SALE

GOODS SOLD BELOW COST

CARL SILBERT'S JEWELRY STORE

219 WEST FRONT ST., Op. Proctor's

New Location Will Be

255 WEST FRONT ST., Op. Babcock Building.

STATEMENT OF CONDITION JUNE THE TWENTY-NINTH NINETEEN HUNDRED AND TWELVE.

RESOURCES.		LIABILITIES.	
Railroad and other Bonds	$ 46,442.50	Capital Stock	$100,000.00
Loans and Investments	452,110.32	Surplus and Profits	48,530.66
Furniture and Fixtures	9,126.56	Deposits	485,773.43
Cash	123,815.69	Interest Accrued	352.50
Interest Accrued	3,161.52		
	$634,656.59		$634,656.59

OFFICERS.

R. Henry Depew, President.
E. F. Feickert, Vice-President. M. C. Van Arsdale, Vice-President.
Frederic Coriell, Secretary.

DIRECTORS.

F. C. Ard, G. L. Babcock, Samuel Bingaman, Geo. S. Clay, J. H. Cooley, Frederic Coriell, R. Henry Depew, A. H. Dundon, E. F. Feickert, Geo. H. Frost, W. A. Garrigues, Geo. M. Holstein, Edward Maurer, N. A. Miller, Wm. Newcorn, Alex. Milne, A. W. Ransome, M. C. Van Arsdale, J. V. E. Vanderhoef

THE STATE TRUST COMPANY

CAPITAL $100,000.00

GEORGE B. CORTELYOU.

Tells Senate How Much It Costs to Elect President.

It cost the Republican national committee about $1,900,000 to finance the Roosevelt campaign in 1904. This total was disclosed officially for the first time when George B. Cortelyou, who was chairman of the national committee during the Parker-Roosevelt campaign of 1904, appeared as a witness before the senate committee that is investigating campaign contributions.

BAILEY SUCCEEDS ANDREW.

Appointed by Secretary MacVeagh to Ousted Man's Job.

Washington, July 12.—Secretary of the Treasury MacVeagh assigned Assistant Secretary Robert C. Bailey to the general direction and supervision of all matters in the treasury department which were formerly under the supervision of A. Piatt Andrew, whose resignation was asked for by President Taft a few days ago.

No successor to Mr. Bailey has been selected by the president as yet. Until such announcement is made Mr. Bailey will continue to perform the duties of his present office in addition to those included in his new designation.

Three Shot in Strike Riot.

Toledo, O., July 12.—Three men were shot, two seriously and one severely hurt by a thrown brick in a riot between nonunion teamsters, strikers and sympathizers of the latter in front of one of the stables of a trucking firm, whose men are on a strike.

—Read the Plainfield Daily Press

CAMP .... RAM'S .. .... HORN

TOM MUIR, PROPRIETOR.

HALSEY ISLAND, LAKE HOPATCONG

Sixth Season

OPENS SATURDAY, JUNE 29

It's just the place for a fellow to spend his vacation. Motor-boats to rent for excursion parties.

For terms, etc., address Tom Muir, Box 118, Nolan's Point, Lake Hopatcong.

ANNUAL EXCURSION

THURSDAY, JULY 18

Of the Sunday-schools of the First Presbyterian, Congregational and Park Avenue Baptist Churches to

ASBURY PARK & OCEAN GROVE

Leave Plainfield 8:15 a. m. Returning leave Asbury Park 6:30 p. m.

Tickets—Adults $1.25, Children 90c

7 12 5

Phone 208. Phone 802

ROTH & CO.'S

SATURDAY, JULY 13.

Lamb, Veal and Poultry

500 GENUINE SPRING LAMBS

Hindquarters Genuine Spring Lamb with all the choice loin chops, weighing from 5 to 7 lbs., lb 14½c

Forequarters Choice Spring Lamb for roasting and stuffing, lb . . 10c

Genuine Spring Lamb, very special, lb

Rib Lamb Chops, reg. price 25c, lb . 15c

Big Specials in Morris County Veal

Breast and Shank of Veal, lb	9½c
Shoulders of Veal, lb	14½c
Legs of Veal, lb	16½c
Rump of Veal, lb	16½c
Veal for Stuffing, lb	9½c
Veal for Stewing, lb	12½c
Veal Chops, lb	16½c
Veal Cutlets, lb	22c

EXTRA JERSEY POULTRY EXTRA

Fresh Soup or Stewing Chickens, lb	14½c
Fresh Jersey Fricassee Chickens, lb	16½c

Have you tried our Boneless Smoked Shoulders? no fat, no bone; all meat; lb	15½c
Passaic Beef regular Smoked Hams, 10 to 12 lbs; lb	16½c
Passaic Beef regular Smoked Hams, 5 to 8 lbs; lb	17½c
500 lbs Phila Boneless Best Bacon, by strip, lb	16½c

DISCRIMINATE

Between our goods and other goods offered in competition and you will understand why we have

THE MOST PARTICULAR CONTRACTORS
THE MOST SATISFIED CUSTOMERS
THE LARGEST OUTPUT IN BUILDING MATERIALS.

J. D. Loizeaux Lumber Co.

East End Yard — North Ave. & Berckman St.
West End Yard — Rock Ave. near Front St.

Tel. 1776.

Ability, Put to Bed, Has No More Earning Power Than an Infant.

$5.00 WILL PAY FOR $5,000 INSURANCE for one year. Grants $5.00 A WEEK INDEMNITY—Includes Surgical, Hospital and Graduate Nurses expenses also.

The Best Policy Issued—Covers Any Occupation.

Don't Wait Until You Get Hurt, but INSURE TODAY.

Liability Insurance is my Specialty. Come in and get a Specimen Policy.

Houses of Every Description for Rent.

The Largest International Liability and Accident Co., THE OCEAN ACCIDENT and GUARANTEE CORPORATION, LIMITED, of LONDON.

J. E. CURTIS, AGENT

183 NORTH AVE. TEL. 192

USE PRESS WANT ADS

JULY THIRTEENTH.

1862—Confederates led by General N. B. Forrest stormed and captured Murfreesboro, Tenn., taking 800 prisoners.
1865—Barnum museum burned in New York.

PLAINFIELD DAILY PRESS

THE WEATHER.
Generally fair tonight and Sunday. Maximum, 90; minimum, 73.

Established May 10, 1887. PLAINFIELD, NEW JERSEY, SATURDAY, JULY 13, 1912. Two Cents a Copy—$5 a Year.

STATE'S POLITICS BADLY INVOLVED

Third Party Movement and Wilson Nomination Cause Many Complications.

SEVERAL HUGE PLUMS

Governorship and U. S. Senatorship Are at Stake—Numerous Candidates For Numerous Berths—How the Lines Are Drawn.

With so much hanging in the balance in State and national affairs few New Jersey politicians are planning to take vacations this summer. The Presidential fight naturally occupies first place in the minds of the people as a whole, but with a Governorship and a United States Senatorship at stake, the political heads find the subject of the election of the members of the State Legislature almost as interesting as the Presidency.

Had the Roosevelt supporters in New Jersey decided to remain in the party and try to nominate Roosevelt electors instead of Taft electors the legislative contest would have taken on even greater interest, for the selection of electors is one of the duties of the candidates for the Legislature when they hold their annual convention. But with the Roosevelt men out of the Republican party, the Taft forces are expected to name their electors without opposition at the annual State convention.

The State convention this year will consist, just as last year, of the holdover Senators, and candidates for the Senate and the Assembly. The Democratic convention in addition will have the Governor as one of its members. But members of the Republican and Democratic State committees are still ineligible to membership in the State convention.

The Geran law provides that members of the State committee shall be elected at the primaries at which candidates for Governor are nominated and that after having been so elected the committeemen shall be eligible to sit in the State conventions. But another year will have to roll around before the first committeemen will be elected under this act.

The split in the Republican party will detract much from the interest which usually attaches to the Republican primaries. The Progressives will, if their present plans hold good, take no part whatever in the primary fight, but will name all their candidates by petition in time to have their names appear on the general election ballots.

The Progressives have little hope of controlling the Legislature. The Senate is particularly hopeless for them. Only six Senators retire this year. Three of them are Republicans: Hand, of Cape May; Lewis, of Burlington, and Prince, of Passaic. Three are Democratic: Price, of Sussex; Gebhardt, of Hunterdon, and Silzer, of Middlesex.

If the Democrats succeed in electing Senators in Sussex, Hunterdon and Middlesex they will need but one vote more to capture the Senate. The Republicans are almost ready to concede that Burlington will go Democratic, and Cape May is also on the doubtful list. To add to the misery of the Republicans, their party is split in twain and the prospect of keeping control of the Senate is decidedly unfavorable just now.

With the control of the Senate goes the choice of the next Governor—in case Governor Wilson is elected President. On this account the fight in the six counties where Senators are to be elected will be particularly strenuous.

Senator Walter E. Edge, of Atlantic City, is regarded as the man whom the Republicans will put forward as their candidate for the Senate in case the Senate is controlled by them. Edge was majority leader last year. Just before final adjournment was taken, a resolution was unanimously adopted electing him to be acting President of the Senate in the absence of the President. At the time this unusual action was taken to mean that Edge was regarded as next in line for the place of President of the Senate.

If Wilson is successful in the Presidential fight and if, at the same time, the Republicans carry the Senate, the election of a State President would be tantamount to the selection of a Governor to fill Governor Wilson's unexpired term. The honor is one for which Senator Edge has been striving ever since the possibility of electing Wilson President loomed up on the horizon. After a strenuous fight last winter he succeeded in landing the place of majority leader by defeating Senator Harry D. Leavitt, of Mercer. The Mercer man will probably acquiesce to having Edge get the Presidency this year, if at the same time he himself is made majority leader.

On the Democratic side, Senator James F. Fielder, of Hudson county,

(Continued on page 8.)

PARTY FOR MISS COOPER GIVEN AT HER HOME

Miss Rose Cooper, of Franklin avenue, the borough, was given a party at her home, last night, the affair being arranged by Miss Wilson and Miss Ada Long. Dancing was the feature of the evening, and there was also a program of vocal and instrumental music, including a solo by Clifford E. Cole.

Those present were Miss Rose Cooper, Miss Ada Long, Miss Wilson, Miss Carrie Curley, Miss Agnes Jackson, Miss Katherine Kelegher, Miss Anna Cooper, Ray Paine, William Cooper, Alfred Rowe, Clifford E. Cole, William Carson, Walter Zimmer, Clarence Tilley, Bruce Rutledge, John Rutledge, William Giles, Mr. and Mrs. William Brockley, of this city; Miss Green, of New Brunswick, and Thomas Frescolm, of Dunellen.

TO CELEBRATE ANNIVERSARY AT MT. OLIVE CHURCH

The eighteenth anniversary of the Missionary Circle of the Mt. Olive Baptist church will be held at the church tomorrow morning at 11 o'clock. The Junior Missionary Society will present a program in the afternoon at 2:30 o'clock and there will be a special program in the evening. Rev. Dr. M. W. Vaughan, the pastor will be in charge, while Mrs. S. M. Fields will preside at the morning service. The program for the morning follows:

Invocation, Mrs. John Reed; Scripture reading, Mrs. K. Kingslow; singing by the choir; paper, Mrs. A. Hancock; solo, Mrs. Daisy Joanson; address, Mrs. P. H. Burrows, founder of the missionary society; singing by the choir; paper, "How We Should Train Our Children," Mrs. E. J. Epps; select reading, Miss Margaret Cobbs; singing by the choir.

This program will be presented in the afternoon, Miss Marion Carter, presiding:

Invocation, John Thomas; song, the Juniors; welcome address, Helen Pollard; solo, Helen Fosset; recitation, Mary Pinkman; paper, Albert Bruce; piano duet, Pearl Snell and Stella Clayton; select reading, Olive Johnson; song, the Juniors; recitation, Genevieve Bland; piano solo, Edith Epps; paper, Ada Cobbs; recitation, Carrie Epps; greetings, from Ebenezer Baptist church, Orange; duet, Royal Banks and Gerand Nelson; recitation, Ruth Johnson; song, Juniors, Mt. Zion church, Newark; greetings, First Baptist church, Cranford; recitations, Bessie Steele, Artie Pierson; solo, Sarah Allen; paper, Anna McRoy; greetings, Shiloh Baptist church; duet, Ruth Jones and Helen Redick; recitation, Leonard Goode; recitation, Agnes Alexander; song, Juniors; address, Ralph Greene; recitations, Gwendolyn Johnson, Robert Higginbotham; greetings, Junior Band, Union church, Montclair; paper, Thomas Sharp; song, the Juniors; greetings, Calvary Baptist church, Plainfield; president's annual address, Elnora B. Greene; secretary's report, Mauricea M. Vaughan; treasurer's report, James D. Whiting; duet, Alethea Redick and Bernetta Garland, of Newark.

Mrs. M. W. Vaughan will preside in the evening and the devotional service will be led by Mrs. Martin and Mrs. D. Maden. The program follows:

Invocation, Miss Anna Drexel; singing by the choir; Scripture reading, Miss Brown; prayer, Thomas Banks; address, Mrs. E. L. Eatmen, Roselle; paper, Mrs. W. T. Watkins, corresponding secretary of the Women's Missionary Union of New Jersey; solo, Mrs. L. Bronson; paper, Mrs. Nannie Nichols; address, Mrs. Sarah Conover; solo, Mrs. L. M. Dempsey; president's annual address, Mrs. Peter Gordon; secretary's report, Mrs. K. Kingslow.

The ushers for the morning will be Mrs. William Mayse, Mrs. John Gates, Mrs. E. Earkheart, Mrs. E. Erby, Mrs. L. Bronson. Those who will serve in the evening are Miss Louise Alexander, Miss Ethel Gordon, Miss Mamie Doll, Miss Effie Ivy and Miss Cora Vaughan. The ushers for the afternoon will be Miss Agnes Alexander, Miss Helen Vaughan, Miss Helen Carter, Miss Queen Hope and Miss Bessie Gordon.

BIG CATCH OF BASS.

John Manley, of this city; Jules Stephany, of Newark, and David Ross, of Bound Brook, both of whom formerly lived here, went to the fishing banks, yesterday. They report a large catch of sea bass and generously remembered their friends upon their return.

MISS THAW WILL RECOVER.

Miss Bertha Thaw, of New Germantown, who has been at Muhlenberg Hospital under treatment for a self-inflicted gunshot wound, is reported as greatly improved. The physicians now believe that she will recover.

—Women's sole and heel, 60c to 75c, at "U. S. Shoe Repairing Co.," 122 East Front street. ***

AGED BOROUGH MAN FOUND DEAD IN BED

Christian Debele Expired of Apoplexy at His Apartment During the Night.

Christian Debele, for many years a trustee of St. Peter's Lutheran church, was found dead in his bed in the Debele and Stahl's place at 113 Somerset street, yesterday. On examination it was found that he had been dead several hours and that his sudden end was caused by apoplexy. Mr. Debele was eighty-four years old, and had been a resident of Plainfield for three years. He had a habit of sleeping in the barn.

When he did not come to the breakfast table yesterday morning the family thought he had gone to the farm and therefore did not worry over his absence. It was not till later in the day that a neighbor said she saw Mr. Debele laying on his bed in his apartment and that he did not move for some time. He had died sometime during the night.

Surviving Mr. Debele are a daughter, Miss Caroline J. Debele, of Philadelphia, and two sons, Charles F. Debele, of Pine Grove farm on Rock avenue, and William G. Debele, of Somerset street. The funeral services will be held at St. Peter's Lutheran church, Grove street and Mercer avenue, tomorrow morning at 10:30. Rev. Conrad Blanche, pastor of St. Peter's Lutheran church, will officiate. Interment will be made at Cedar Hill cemetery in Philadelphia.

DISTURBED THE PEACE OF STAID NEW MARKET

Claude Penrose, of New Market, was given a hearing before Jusice vonMinden, of that place, last night, on a charge of violating the "peace and good order" ordinance of the village in assaulting Oscar Kratzel, also of that place, on July 2. S. S. Swackhamer represented the complainant, and after hearing the testimony, Justice vonMinden found the defendant guilty and imposed a fine of $10.

Both the complainant and defendant are young men and the case aroused considerable interest. The hearing attracted a large crowd of people, all of whom were unable to get in the town hall, where it was held. According to the testimony the trouble between the young men started on the night of July 1, when it was said Kratzel directed the remark of "runner" to Penrose as he passed him on the street.

The next day, Penrose met Kratzel and gave him a beating, causing his nose to bleed.

DR. STRONG TO SPEAK AT FRESH AIR HOME

The vesper service at the Netherwood Fresh Air Home will be held tomorrow afternoon at 3:45 o'clock. The speaker will be Rev. Dr. Philip B. Strong, pastor of the First Baptist church. The quartet choir of the First M. E. church, and the Children's Choir, under the direction of Clifford A. Braider, will sing.

The Home is in want of baby carriages, several babies being ill and they need this means of getting the air. Such gifts would be a great blessing to the babies and Miss Curry, the matron, if friends lend their aid in this direction. The Home is always open to the public and visitors are welcome. Services are held every evening with the exception of Wednesday and Saturday which are devoted to entertainments which are provided for the children. To these and all services, all are invited.

CITY TREASURER IMPROVING.

The condition of City Treasurer William F. Arnold has improved sufficiently so that he could be taken to his cottage at the shore; and in the expectation that his recovery would be more rapid there the trip was made yesterday. It has been impossible for him to see his friends and personally express his appreciation of their kindness to him, and he desires in this manner to be remembered to them.

OTTO COBAN.

Otto Coban, the infant son of Mr. and Mrs. William Coban, aged three months, died this morning at the home of the parents, 206 Duer street. The funeral service will be held Monday morning at 10 o'clock, and the burial will be in St. Mary's cemetery.

UNION PREACHING SERVICE.

The union service of the First M. E., First Baptist, Trinity Reformed and First Presbyterian churches will be held at the First M. E. church tomorrow night. Rev. J. Y. Broek, of Trinity Reformed church, will be the preacher.

The Contributing Editor For Today
Herbert E. Parker
on
"The Scourge of the Twentieth Century."
(See Editorial Page)

FALL FROM TREE MAY BE FATAL

Little Dan Sullivan Dropped From Tree and Fence Picket Pierced Lung.

LITTLE HOPE FOR HIM

Eight Year Old Boy In Critical Condition—Son of Mr. and Mrs. Daniel Sullivan, of Monroe Avenue—Removed to Parents' Home.

Daniel Sullivan, the eight-year-old son of Mr. and Mrs. Daniel Sullivan, Sr., of 225 Monroe avenue, was probably fatally injured this morning when he fell out of a cherry tree at the home of Mrs. William Tanner at 1041 South Second street.

The little fellow in company with some other boys were climbing the tree to get some cherries, when young Sullivan missed his footing and fell a distance of about fifteen feet. He landed on a picket fence and one of the prongs entered the breast puncturing the lung. Thoroughly frightened the victim's playmates ran to Mrs. Tanner's home and told her what had happened. She telehponed for Dr. Albert Pittis. The little fellow was unconscious when the physician arrived. He made an examination and finding that the lung was injured gave out little hope for recover.

Later in the morning the victim was removed to the home of his parents.

PARENTS SEARCH FOR MISSING CHILD HERE

Believing that their sixteen-year-old daughter had come here from the home in New York where she had been living, a Polish couple who live on Long Island, appeared here yesterday afternoon in search of the girl. The parents could talk but few words in English and it was impossible to learn their names.

After much difficulty, it was found that the girl had been working for a Dr. Miles in New York since she was eleven years old, but recently the parents had heard that she was not getting along very well. As they were planning to return to their home in Poland they decided to take her with them but when they called at the home of Dr. Miles the girl was not there.

Through some friends the parents were led to believe that their daughter was at the home of William Miles on Somerset street and they came here yesterday afternoon to locate her. In company with Chief Marshal George Weiss they went to the Miles home, but found no one there. The couple was then directed to the law offices of S. S. Swackhamer, who after hearing the story advised them to get out a habeas corpus in the United States Courts, asserting that by doing so they would be able to get possession of the child.

LET DOG RUN LOOSE.

In the city court this morning, George Golison, of West Third street, was arraigned on a charge of allowing a vicious dog to run about the neighboring street. George Fisher, Sr., appeared against Golison and claimed that the canine had for a long time been a general menace to the people in that section. Through an interpreter Judge DeMeza warned Golison to keep his dog tied up in the future and upon this promise he was allowed to go on a suspended sentence.

$25 FOR BABY CAMP.

A check for $25 to be credited to In His Name Circle, of the King's Daughters, and to be devoted to the Baby Camp conducted by the City Union of the King's Daughters was received this morning by the Daily Press. The contributor does not desire his name known.

AUTO SPEEDERS WANTED.

A. B. Walsh, of Short Hills, and J. M. Bensch, of Newark, failed to appear before Justice Gano in the borough court this morning, to answer a charge of automobile speeding on June 29 and 30. Chief Weiss will take steps to insure their appearance next week.

FELL FROM BUILDING; IS SERIOUSLY INJURED

Lather at Work On Library Structure Probably Internally Hurt by Drop.

John Cunningham, aged 48 years, of 2257 Third avenue, New York, who has been employed as a lather on the construction work of the new Public Library building on College place, was taken to Muhlenberg Hospital this morning suffering from general lacerations and bruises of the body and possible internal injuries, the result of a fall from the structure.

Cunningham was standing on a box while engaged in his work of lathing when the box upset causing him to fall a dissance of about fifteen feet. He landed in a pile of debris and lay there in a helpless condition. Fellow-workmen rushed to the man's assistance and as quickly as possible he was removed to Muhlenberg Hospital in the ambulance.

An examination disclosed the general lacerations and bruises, and this afternoon an X-ray examination will be made to ascertain whether any bones are broken or there are other internal injuries.

Cunningham is married and has been employed on the library building work for several weeks.

STATE PROGRESSIVES DEFER ADOPTING TITLE

Await National Convention's Decree—Plans for New Jersey Convention, July 23.

At a meeting of the Progressive Republican League of New Jersey in Newark last night, a resolution was passed providing that the organization change its name to whatever name be adopted at the Roosevelt Third Party convention in Chicago on Aug. 5. Edmund B. Osborn, of Montclair, presided, and the question up for settlement was whether the organization should go over to the Third Party.

Former State Senator Everett Colby precipitated action by introducing a resolution providing for the elimination of the word "Republican" from the title of the organization, and that its members cease their affiliation with the Republican Party. This was withdrawn and a substitute offered providing that the change of name be deferred until after the National Committee of the Progressives authorized the change.

A meeting of the Executive Committee of the Roosevelt League of New Jersey was held in the Newark offices of former Gov. Fort in the afternoon, and July 23 was decided upon as the date of the mass convention to be held in the New Auditorium in Asbury Park to elect delegates at large from New Jersey to the Chicago convention. Mr. Fort will preside at the convention.

Special trains for those who desire to attend will be run on that day from Camden and from Jersey City, making all stops to Asbury Park.

WAWAYANDA PARTY.

The second group of Y. M. C. A. boys scheduled to spend their vacations at the State Camp at Lake Wawayanda are requested to have their baggage at the North Avenue station not later than 5:30 o'clock Monday afternoon. The second delegation will leave on the 6:27 train Tuesday morning and will arrive at the camp about 2 o'clock the same afternoon. In the party will be Edward Ryder, Richard Pennock, Clarence Krausse, William Wheelan, John Hammond, John Causbrook, LeRoy Adams, Franklin Newell, Gibson Fairman, Irving Manley and James Pierson.

DR. ZWEMER TO SPEAK.

Rev. Dr. Samuel M. Zwemer, a noted missionary, and one of the speakers engaged for the Northfield Conference this summer, will preach at Trinitly Reformed church, tomorrow at 10:45 o'clock. Dr. Zwemer will also address the open-air meeting to be held tonight at West Front street and Madison avenue. In the evening he will speak at a union meeting to be held in the First Presbyterian church, Newark, when he will talk on "The Moslem World."

DESTROYED BY FIRE.

Red Bank, July 13.—The schoolhouse at Tinton Falls was totally destroyed by fire early yesterday when it was struck by lightning. The Eatontown and Westside fire companies found the fire had gained such headway that efforts to extinguish the blaze were fruitless. The schoolhouse was a two-story structure. The Tinton Fall church, which adjoins the school, was saved by the firemen. The damage amounted to about $5,000.

A FAREWELL SERVICE FOR CAPT. AND MRS. HEWITT

The farewell service of Captain and Mrs. S. A. Hewitt, of the local corps, will be held at the Army's building on East Second street tomorrow evening at 2 o'clock. Besides the regular attendants a large number of friends of the captain and his wife will be present for the final public service.

Captain and Mrs. Hewitt have been in charge of the local corps for the past three years and a half and are leaving the corps in a high state of efficiency. The building has been cleared of all indebtedness and all other bills paid up to date.

They will be succeeded by Adjutant and Mrs. H. Wall, now of Elizabeth, and their welcome meeting will be held on Wednesday evening.

SOME FRESH AIR CAMPS CONDUCTED IN UNION CO.

Union county possesses many desirable spots for children's homes, fresh air camps and outing places. The possibilities it affords the youngsters for healthful recreation under the guidance of men and women who give their time and care to such work are invaluable.

Away from the bustle and turmoil of the hot city streets, the little ones are privileged to enjoy the diversions and pastimes afforded them in the wide and open country. The sickly children who are taken there to regain their health find refreshed strength and renewed childhood vigor. The mothers, too, who find it difficult to take a vacation because of lack of means or their desire not to be separated from their children, find in these fresh air camps a place to rest and refresh themselves from the toil and anxieties surrounding their lives in the crowded cities.

At Summit there is established a fresh air home where some Elizabeth mothers and children are sent by the Charity Organization Society. At Mountainside, near Plainfield, there is a children's country home where crippled children are taken care of.

Boys between the ages of 11 and 16 from different parts of Union county are taken to Scotch Plains at the top of the Watchung Mountains, under the auspices of the Union County Christian Endeavor Union. This is an especially popular place for the boys.

Another fresh air camp is situated near Plainfield and the Watchung Mountains and is conducted by the King's Daughters of Plainfield.

Probably the fresh air camp best known is at Netherwood. Children and mothers from the crowded tenements of New York City are sent there. The camp is a large one and is the oldest of its kind in Union county, this year being its fifteenth season. Miss Sara Curry, matron of the Little Missionary's Day Nursery, of New York city, is in charge.

BETHEL CHAPEL BOYS LEFT FOR CAMP TODAY

The first section of Bethel Chapel boys to spend their vacation at the church camp on Staten Island left this morning on the 9:15 train in charge of Charles E. Van Horn. They will enjoy the tent life for the coming two weeks and everything possible has been arranged for their comfort by Mr. Van Horn and his assistant, Albert Shipley, Sr. Those who left Plainfield this morning were: Ivan Shipley, William Jeter, Jr., Jessie Smith, Edward Harvey, Russel Johnson, Albert Kates, John Kates, Foster Kline, Larence Somerset and Albert Shipley and family, who will remain near the camping site at the home of friends.

Mr. Shipley will return home next Friday and bring the second section of campers to the island. This group will consist of Jackson Smith, Earl Williams, Calvan Tildon, Albert Limbert, Clifford Tildon, Harry Somerset, Daniel Dillon and Martin Johnson. Mr. Van Horn will leave Sunday for Asbury Park where he will spend the rest of his vacation. The campers, made up largely of choir boys, will give a concert at the church on Staten Island for the benefit of the camp fund.

MUST SUPPORT CHILDREN.

William Rayne, of West Third street, was brought before Judge DeMeza in police court this morning, charged by his mother-in-law with non-support of his three children. Rayne's wife has left him and is living in New York and his three children are being taken care of by the mother-in-law. The court sentenced the accused to pay $2 a week to Overseer-of-the-Poor DeForest to aid in the support of the children, and upon this condition he was allowed to go.

—Now is the best time to trade in your automobile; liberal allowances in trade for new cars. Service Garage, Inc., 153 East Fourth street; telephone 579. ***

EMPLOYE KILLED IN A LOCAL SHOP

W. H. P. Miner Met Death at Manganese Plant, Where Wheel Burst.

ONE OF THE FOREMEN

Machinist Came Here From Providence Twelve Years Ago—Wife, Son and Daughter Survive Him—Was 49 Years Old.

W. H. P. Miner aged forty-nine years, of 41 Mariners place, a foreman at the Manganese Steel Safe Works, died this morning in the ambulance while being removed from the works to Muhlenberg Hospital to be treated for injuries received only a short time before. Mr. Miner had been engaged in grinding a piece of metal on a large emery wheel, when the wheel split in two and one half of it struck him in the breast with such terrific force as to knock him down.

Fellow-workmen who had heard the noise when the emery wheel broke, rushed to Mr. Miner's assistance. They found him unconscious. Efforts were made at once to get a physician, but considerable time elapsed before one could be found. Finally, one was secured at the hospital and he arrived in time to give the injured man "first aid" before being placed in the ambulance to be taken to the hospital. The ambulance had gone but a short distance when the victim passed away without regaining consciousness.

Mr. Miner was born at Providence, R. I., and during the twelve years he has resided here has been employed practically the entire time as a foreman for the Manganese Steel Safe Works. He was an expert machinist and a valued employe of the local works.

The body was taken to Cole's undertaking parlors.

Mr. Miner was a member of Jerusalem Lodge, No. 26, F. & A. M., and Jerusalem Chapter, No. 24, R. A. M. He is survived by a wife, one daughter, Mrs. Frank T. Quass and one son, W. Harold Miner, who was also employed at the Manganese Steel Safe Works. The announcement of the funeral will be made later.

YOUTH ACCIDENTALLY WOUNDED HIMSELF

And Another Accident When Nathan Bender Falls On Trolley Rails.

Robert Smelson, aged about 15 years, of 15 Somerset street, accidentally shot himself in the face this morning while fooling with a small revolver. The boy was taken to the office of Dr. Albert Pittis, where the bullet was extracted. The injury was alongside the nose, but the physician does not believe it will prove serious.

Nathan Bender, of 668 West Fourth street, stumbled and fell over some trolley rails in the street in front of his home this morning inflicting a deep gash in the head. He was assisted to his home and Dr. Albert Pittis was summoned. It required several stitches to close the wound.

FRANK LINKE'S FUNERAL.

The funeral services of Frank Linke, Sr., who was found dead in Green brook last Thursday afternoon, were held at St. Mary's church this morning at 9 o'clock when solemn high mass was said. Father Schiola officiated, Father Bogan was deacon and Father Hogan was subdeacon. Four grandsons, Otto, George Julius and Gerald, were pallbearers. Interment was made at St. Mary's cemetery.

PLAINFIELDERS AT THE SHORE.

The following Plainfielders are among the summer visitors at Asbury Park: Colonial—Mr. and Mrs. Charles Detwiller, Mrs. Harold Underhill, Mrs. J. P. W. Taylor; Fourth Avenue Inn—Mr. and Mrs. J. C. Lindzier; Ardmore—Mrs. W. E. Patte, Mrs. B. G. Patte, Miss M. H. Ceaves, Mrs. E. E. Kingman and two children, Mrs Campbell and Master Douglas Davies.

FUNERAL OF MRS. MUMFORD.

The funeral service of Mrs. Thos. J. Mumford was held at 4 o'clock yesterday afternoon at the late home on West Ninth street and was attended by a number of relatives, friends and neighbors. Rev. John G. Currier, curate of Grace church, of which Mrs. Mumford was a member, officiated. The burial will be in Harrisburg cemetery, Harrisburg, Pa., today.

—Advertise in the Daily Press.

THIS IS OF INTEREST TO YOU

The other day a New York wholesale merchant wanted some money and had to have it quick and he offered us a lot of Ladies' and Misses' Dresses at practically our own price. We had the money and bought the lot and will put them on sale

SATURDAY MORNING AT 9 O'CLOCK

LAWN DRESSES for ladies and misses, of striped material in pink, blue, lavender, tan, black, white, navy blue and white. Waists are trimmed with embroidery insertion, set in sleeves; all sizes from 14 to 44.

Regular value $4.98 **Saturday Only $2.98** Regular value $4.98

You positively must not miss this chance to secure a bargain.

LINENE DRESSES for ladies and misses, in white and colors; buttons down front and with collar and cuffs.

Regular value $2.59 **Saturday Only $1.98** Regular value $2.59

$5.00 Value Blazer Coats $2.98 Blazer Coats $5.00 Value

Light and dark blue, black, red and orange.

UNTRIMMED STRAW HATS
All Styles and Colors.
Values to $5.00 ..... $1.39
Values to $2.98 ..... 79c

GENTS' SHIRTS.
Big Special; Coat Shirts, cuffs attached.
Regular $1.00 value 75c
Regular 50c and 59c 39c

LADIES' BLACK SILK LISLE HOSIERY.
Regular 25c value 18c

LADIES' KAYSER SILK GLOVES.
12-button length; black and white only.
Regular 75c 58c

A new line of **RATINE HATS** bought to sell for $1.25; **Saturday 69c**

GUARANTEED ALARM CLOCKS FOR SATURDAY.
Regular 79c value; guaranteed for one year; special at 59c

"PLAINFIELD'S SHOPPING CENTER."

A. E. FORCE & CO.
"The White Store"

YES, WE GIVE THE FAMOUS S. & H. GREEN TRADING STAMPS

THE JULY CLEARANCE SALE
prices will prevail throughout the store in addition to the above mentioned big specials.

PLAINFIELD'S NEIGHBORS

Whitehouse.

The Christian Endeavor Society of the Reformed church at Lebanon netted the sum of $50 at its lawn festival. There was a meeting of the Ladies' Aid Society of the church Thursday afternoon at the home of Mrs. W. A. Conover, to arrange for the annual harvest home, which will be held on Wednesday afternoon, July 31.

Mrs. John L. Shurts, of Lebanon, entertained a number of young people on Wednesday afternoon at her residence in honor of her sister, Miss Theodosia Reger, of Whitehouse Station. Games were played and refreshments served. All had a very good time.

The Christian Endeavor Society of the Reformed church at Peapack has had a pavilion erected on the church lawn and will resume its weekly sociables there for the remainder of the season. The first one will be held this evening.

Word has been received here of the birth of a baby boy to Mr. and Mrs. Frank R. Pidcock, of Moultrie, Ga., formerly of Whitehouse Station.

The Peapack Valley Fire Company announces that the sum of $2,000 was taken in at the annual carnival held last week at that place.

Miss Mildred Lindaberry, of Califon, is visiting her uncle and aunt, Mr. and Mrs. Wilson J. Fisher, at their home near Lebanon.

Mrs. Charles M. Hennion, of Phillipsburg, is spending two weeks with her parents, Mr. and Mrs. John H. Shafer, near Readington.

Miss Edythe Haver, of Flemington, is visiting her grandmother, Mrs. Martha Connet, at Readington, during the week end.

Alfred Cole, whose home is in Illinois, is visiting his mother, Mrs. Helen Schomp, at Readington, for several weeks.

Rev. and Mrs. Frank A. Smith and family, of Haddonfield, are spending the summer with A. W. Shurts, at Lebanon.

Miss Keturah Apgar, of Lebanon, returned home Thursday, after spending a week at Lake Hopatcong.

John H. Ramsey, of Lebanon, has reached home from the hospital in Plainfield much improved in health.

Elmer Saums, of Plainfield, is spending some time with Mr. and Mrs. George Wilson, at Readington.

Miss Ethel Bush, of Whitehouse Station, is visiting the Misses Edna and Irene Mattison, at Readington.

Miss Estella Brown, of Flemington, is the guest for a week of her uncle, Wesley Brown, at Lebanon.

Miss Lulu and Louis Curry, of New York city, are visiting Mr. and Mrs. George M. Wagner, at Lebanon.

Miss Hazel Hoffman, of Asbury Park, is spending several weeks with various relatives at Lebanon.

William Nevius, of Bedminster, is visiting his grandmother, Mrs. Arabella Dailey, at Peapack.

James Bush, of Whitehouse Station, received his new touring car Thursday afternoon.

Somerville.

Mr. and Mrs. John L. Harris and son, of Jersey City Heights, are spending July with the former's parents, Mr. and Mrs. William Harris.

Miss Ada G. Voorhees, an eighth grade teacher in the public school, is spending her vacation at the home of a cousin near Chicago.

Policeman Thomas J. McCarthy, of Newark, and family are spending some time with Mr. and Mrs. Edward Lister at Pluckemin.

Misses Jennie and Gertrude Brown are spending their vacation at the Manunka Chunk House, on the Delaware River.

Miss Rebecca Van der Veer, of East Main street, is entertaining Mr. and Mrs. Charles B. Wyckoff, of Brooklyn.

Miss Clara Stryker, clerk to County Superintendent of Schools H. C. Krebs, is on her vacation.

Miss Miriam Hodges is visiting her uncle and aunt, Mr. and Mrs. Peter Hodge, at Plainfield.

Miss Matilda Van Nest, of South Branch, is being entertained by Miss Etta Petry.

North Branch.

Rev. B. V. D. Wyckoff, pastor of the Reformed church at Readington, will lecture in the schoolhouse at Centerville tomorroy afternoon at 4 o'clock. The Dorcas Society of the church was entertained Thursday at the parsonage by Mrs. B. V. D. Wyckoff.

Miss Alice Wyckoff, who has been teaching at Springfield, Mass., is spending the vacation with her parents, Rev. and Mrs. B. V. D. Wyckoff, at the parsonage of the Reformed church at Readington.

The newly elected officers of Oakland Council, No. 263, Jr. O. U. A. M., of Readington, will be installed at the meeting of that organization on Tuesday evening, July 16.

Miss Marietta Van Fleet returned to her home in North Branch Thursday, after a visit to her uncle, Henry Van Fleet, in Whitehouse.

Miss Mae Wyckoff, of Plainfield, is the guest of her grandmother, Mrs. Mary E. Brokaw, at her home on the Ridge, near here.

Mrs. Wolfang, of Brooklyn, is spending a week with Mrs. A. E. White at her home on the Ridge, near this place.

Mr. and Mrs. George Bennett and daughter, of Plainfield, are visiting Mr. and Mrs. William B. Cole, at Readington.

Miss Helen DuMont, of Trenton, is visiting her cousin, Miss Rachel DuMont, at North Branch Depot, for a few days.

Davis Wyckoff has gone to Mamaroneck, N. Y., where he will be the guest of his brother, Henry Wyckoff.

Charles Disbrow returned to his home Thursday, after a visit to South Branch and Neshanic Station.

Mrs. Henry V. Davis was the guest Thursday of her father, David Rinehart, at his home near Lebanon.

Jacob Hyler, of Somerville, is spending some time with his son, Chester L. Hyler, in this place.

J. V. D. Quick has gone to Princeton to visit his brother, John Quick, for a few days.

Hunterdon County.

The Glen Gardner baseball team will play the High Bridge nine on the Glen Gardner grounds today.

Robert Houston, of Glen Gardner, is laid up by an injury to his hand, caused by playing ball.

Miss Ina Norce, of Annandale, is spending a few weeks in Plainfield and New York.

James Lanning, about fifty years old, is seriously ill at his home near Spruce Run.

Mrs. Floyd Yawger, of Annandale, is in Easton, Pa., the guest of her mother.

High Bridge-Califon.

The following newly elected officers of Fidelity Lodge, Knights of Pythias, of Califon, were installed Tuesday night by District Deputy Raymond Anderson, of High Bridge; Chancellor commander, Joseph D. Apgar; vice chancellor, Dr. Isidore Topkins; prelate, Oliver Apgar; master-at-arms, Charles Hoffman; master-at-work, David Parker; inner guard, Isaiah Apgar; outer guard, W. Lance Alpaugh.

A surprise party was given Alfred Nicholson, Jr., at the summer home of his father, Rev. Alfred Nicholson, at Crestmoor, Wednesday night. Young folks were present from High Bridge, Lower Valley, Middle Valley, German Valley and Califon. The evening was spent in music and games. Refreshments were served.

Many relatives and friends gave Mrs. Charity Apgar a surprise party Thursday at her home at Mountainville, in honor of her eighty-second birthday. Mrs. Apgar is the widow of John T. Apgar, a carpenter and builder, who fell from a building cousing death several years ago.

George N. Alpaugh, an aged miller, is dangerously ill at his home near Cokesbury.

Earl Apgar, of Califon, is spending a fortnight with John Gray, at Irvington.

Miss Ruth Apgar, of Chicago, is spending the week at Annandale and Lebanon.

Isaiah Johnson is seriously ill at his home at Cokesbury with rheumatism.

New Providence.

On the Passaic Oval this afternoon, the New Providence A. C. will contest with the Chatham Athletics for the supremacy of the diamond. The A. A. has already won one game from the Athletics by the score of 6 to 4. Fulton and Williamson will be in the points for the A. A., and Spencer and Kelley will do the twirling and receiving for the Athletics.

William English and family, who resided in the L. L. Osborne cottage in Passaic street, removed Thursday to Berkeley Heights, where they will reside.

Miss May Krayer, of Union avenue, the West End section, left Thursday for an extended stay with Mrs. Hugh Kelley, of the Bronx, N. Y.

George Rendall and family, of Jersey City, moved into their new residence in Division avenue, West Summit, Thursday.

The management of the New Providence A. A. met at the residence of the president, Arthur G. Balcom, last night.

Mrs. F. S. Hill, of Yonkers, N. Y., is visiting Mrs. Carrie L. Badgley, of South street.

Phelim Burns, of Brooklyn, N. Y., is spending his vacation here with friends.

'Plains & Fanwood.

The picnic held last night by the young people of the Baptist church along the banks of Johnston's brook was an enjoyable affair. The banks were trimmed with Chinese lanterns and the effect was very pretty. Several pleasant hours were spent playing games. During the evening refreshments were served by the committee.

Mrs. William Buckley, who has been spending a week with relatives in Massachusetts, returned home yesterday. Mrs. Francis Wight, her mother, returned with her and will spend the summer here.

Services tomorrow at the Baptist church will be the regular morning preaching at 10:45. In the evening the B. Y. P. U. meeting will be held in the chapel.

Rev. C. D. Rockey, who has returned from his vacation, will have charge of the weekly prayer and praise meeting tonight at the Methodist church.

Miss Alice Johnson, who has been spending the week with Mrs. Thomas Walsh, has returned to her home in Brooklyn.

Miss Carrie Bettman is entertaining her sister, Miss Helen Bettman, of Highland Falls, this State.

The Lend-a-Hand Society of the Baptist church has called off its meetings until September.

Miss Matilda Keuhn, of Westfield avenue, has been entertaining friends from out of town.

Miss Bertha Nolton has returned to her home in Springfield, after visiting friends here.

Miss Ella Schenck, a pupil nurse at Muhlenberg Hospital, is enjoying a three weeks' vacation.

H. C. Lockwood has begun the erection of several bungalows on La-Grande avenue.

Edward Hetfield, of Stout avenue, is entertaining Luther Banks, of Mt. Pleasant.

Warren Macauley has taken a position with the People's Ice Company.

Mrs. W. S. Corey is entertaining friends from New York.

J. C. Osmun is visiting his son at Jutland, this State.

The Choral Union has disbanded for the summer.

Westfield.

There will be be a meeting of the Democratic Club tonight in Arcanum Hall. Congressman W. E. Tuttle, Jr., will talk to the local Democrats on "The Baltimore Convention."

The Master Builders' Association held a banquet in Masonic Hall last night. It is needless to say that all enjoyed the feast and the after dinner speeches.

Miss Florence McKlintock, of Carlton road, and Miss Helen Oswald, of the Boulevard, left yesterday for a two weeks stay at Asbury Park.

Justice E. R. Collins, of Central avenue, will leave next month for the south where he will go stump speaking for Governor Wilson.

The Misses Kate and Lilliam Pencheon, of the Boulevard, will return from a two weeks stay at Du Bruce, Sullivan county, N. Y.

A. C. Newell and family and T. T. Harkrader and family, of Dudley avenue, have left for a stay at Flemington.

The Misses Arline and Florence Martin, of Dudley avenue, left today for a stay at Asbury Park.

Stanley Marsh, of Mountain avenue, left today for Block Island, where he will spend the summer.

Robert Keyes and family, of Broad street, have returned from Prince Edward's Island.

Dunellen & Vicinity

Benjamin Block, of East Orange avenue, is suffering from a mashed finger as the result of an accident he had at 2:30 yesterday afternoon in the shops of the Hall Printing Press works, where he is employed.

Ground has been laid out for two new houses on Columbia street. One will be for Mr. Barker, of Columbia street, the other for the Home Investment Company.

Mrs. Frank Bowlby, formerly of this place, now of Staten Island, was a guest at the home of Mrs. Kennedy, of Washington avenue.

Mr. and Mrs. Schlereth, of Bound Brook and former resident of Dunellen, were visiting Mr. and Mrs. Otto Schlereth Thursday.

Frank Jennings, who works in England's blacksmith shop at Mountainside, is troubled with a severe attack of rheumatism.

Miss Tilly Block, of East Orange avenue, who has been suffering with a sore throat, was able to go out yesterday.

Mr. Jeitbes, of Philadelphia, and a former resident of Dunellen, is visiting friends in town.

Miss Nora Bird, of Washington avenue, will leave next week for a stay at Blairstown.

Mr. and Mrs. Robert Lowrie, of North avenue, have returned from their honeymoon.

John Fedderman has laid a new sidewalk on his property on Columbia street.

Peter Ratti, of Trenton, is visiting his brother, Paul Ratti, of North avenue.

Howard Webb, of Bound Brook road, is enjoying a two weeks vacation.

South Plainfield.

Miss Margaret Hogan, who underwent an operation on her throat in St. Vincent's Hospital, New York, two weeks ago, has returned to the home of her sister, Mrs William Ball, of this village.

Mr. and Mrs. William Pollen, of Jersey City, have moved into the home recently vacated by William Riely. Mr. Rollen has taken a position as an engineer on the Lehigh Valley.

Stanley Leach, formerly employed by the Quaker Hill farm, has resigned his position and is now working for R. Delafield.

Miss May Bohles, of Newark, is spending a few days with her sister, Mrs. B. Randolph, of this village.

Elias Richards, who was taken to Muhlenberg Hospital last week, has returned home slightly improved.

John Phillips was taken to Muhlenberg Hospital yesterday, suffering from complications.

Bound Brook.

At a meeting held in the Holy Name club room last Sunday afternoon, the following were elected delegates to the diocesan convention of the Federation of Catholic Societies to be held tomorrow afternoon at the Trenton Cathedral: Richard Ambrose, the English society; John Shahetka, the Polish Society, and Stephen Nadaskar, the Slavish Society.

The funeral services of the late Charles L. Bush, will be held at the house tomorrow afternoon at 4 o'clock, to be conducted by Rev. C. J. Culp, of the Presbyterian church. Interment will be made in the Bound Brook cemetery.

Miss Beatrice Teeter has returned to her home in Newark after spending two weeks with N. W. Teeter, of South Bound Brook.

Edgar Opdycke and son, Edgar, Jr., of Phillipsburg, were over Sunday guests with Mrs. Roberson, at the Sterling House.

Mr. and Mrs. Joseph Williamson and sons, of Hopewell, are spending the week with Mr. and Mrs. E. H. Casterlin.

Miss Sophia R. Tappen, of Rahway, is spending a few days with Miss Addie Tappan, of South Bound Brook.

Miss Cressie Maier and Miss Emma Conover, of Dunellen, are spending a week at the Aberdeen, Ocean Grove.

George W. Kline, of this place, has been promoted to the rank of Captain in the U. S. Navy.

Miss Ida Cloke, of Philadelphia, is spending a few days with Mr. and Mrs. Leo B. Cloke.

Rev. C. J. Culp will be the speaker at the services at Grand View tomorrow evening.

Mrs. C. J. Gummersbach, of Asbury Park, was a visitor in Bound Brook yesterday.

Miss Cora and Myrtle Lane are visiting friends at Whitehouse.

Miss Laura Cook is spending some time at Northfield, Mass.

UTILITY BOARD'S BAN ON BIG 'PHONE BOND ISSUE

Trenton, July 13.—The Board of Public Utility Commissioners has refused permission to the Interstate Telephone and Telegraph Company to issue $1,525,000 worth of five per cent. thirty-year first and refunding mortgage gold bonds.

In making this decision the board handed down a memorandum in which it held there was no reasonable warrant for the expectation that the company from its earnings can pay the annual interest which the new issue of bond would require.

In commenting upon this the board said:

"If the sole effect of the issue were to squeeze the water out of the company's securities, the purpose would be laudable. But this proposed issue, aside from other defects, would create new securities in which too much water still persists to render probable the payment of interests thereon."

Dr. O. B. Whitford, who was operated upon at the hospital for appendicitis, is almost well and will return home soon.

In the Churches

Baptist.

First Baptist Church—Rev. Dr. Phillips B. Strong, pastor—Divine worship at 10:30 a. m., preaching by the pastor; 12 m. Bible school; Men's Bible class; no evening service.

Park Avenue—Rev. Gabriel Reid Maguire, pastor—11:00 a. m., preaching; 9:45, Sunday-school; 7:45, preaching.

Seventh-Day Baptist Church, corner of Central avenue and Fifth street—Pastor, Rev. Edwin Shaw—Preaching service every Sabbath (Saturday) morning at half past ten o'clock; Sabbath school at 11:45 a. m.; William C. Hubbard, superintendent; Junior Society prayer meeting at 3 p. m.; Mrs. Frank R. Kellogg, superintendent; Young People's Society of Christian Endeavor meeting at 4:00 p. m.; Frank R. Kellogg, president.

Temple—Rev. E. C. Conover, pastor—10:00 prayer meeting; 10:30, preaching; 11:45, Sunday-school; 7:00, C. E. service; 8:00, preaching; The Philathea Class, nonsectarian, meets at 2:30 p. m., in separate class room for Bible study.

Mt. Olive—M. W. Vaughan, D. D., pastor—11:00, preaching; 2:00, Sunday-school; 7:30, preaching.

Calvary—Rev. G. W. Bailey, pastor—10:45, preaching by the pastor; 3:00, Sunday-school; 7:45, preaching by the pastor.

Shiloh—Rev. Edward Roberts, pastor—11:00, preaching by the pastor; 8:00, preaching by the pastor.

Reformed.

Trinity—Rev. John Y. Brook, pastor; Rev. Dr. Cornelius Schenck, pastor-emeritus—10:45, preaching by Rev. Dr. Simon M. Zweiner; 9:30, Bible school; 6:45, C. E. Society meeting; no evening service.

Netherwood Reformed Church, Leland avenue—Rev. Royal A. Stout, pastor—11:00, preaching by the pastor, subject, "The Motive of Discipleship," 7:45, special musical service.

German—Rev. Mr. Englaub will preach at 11:00 a. m., in English.

Marcounier Reformed—Rev. J. Tuck, Lansdale, pastor—9:45, Sunday-school; 11:00, morning service; 7:45, evening service.

Presbyterian.

First Presbyterian—Rev. Dr. Charles E. Herring, pastor—10:00, Sunday-school; 10:30, preaching by the pastor; no evening service.

Crescent Avenue—Rev. Dr. John Sheridan Zelie, minister—10:30, morning worship; no evening worship during July and August.

Hope chapel—Rev. Frederic L. Green, pastor—10:30, preaching; 9:30, Sunday-school; 8:00, preaching by the pastor.

Warren chapel—Rev. J. O. McKelvey, pastor—11:00, preaching by the pastor; 9:45, Sunday-school and Berean Bible class for men, E. E. Parvin, teacher; 7:45, preaching by the pastor.

Bethel chapel—Rev. F. D. Tildon, pastor—Services 11:00 a. m., preaching; 2:00, Sunday-school; 8:00 p. m., preaching.

Episcopal.

Grace Church—Rev. E. Vocars Stevenson, rector; Rev. John G. Currier, assistant—Services: 7:30 a. m., celebration of the Holy Communion; 11:00 a. m., morning prayer, litany and sermon. On the first Sunday of the month Holy Communion and sermon.

Holy Cross Church—Rev. William H. McCoy, rector—9:30, morning prayer and sermon.

Church of the Heavenly Rest—Clinton avenue and West Fifth Street—Rev. Cortlandt H. Mallery, rector—8:00, Holy Eucharist; 9:45, Sunday-school; 11:00, matins and sermon (Holy Eucharist first Sunday in the month); 4:30 p. m., evensong and sermon by the rector. Friday and Holy days Holy Eucharist at 10:00 a. m.

St. Stephen's Church—Rev. Warner L. L. Ward, rector—8:00 a. m., Holy Communion; 11:00 a. m., morning prayer and sermon (Holy Communion first Sunday in each month); 9:45, Sunday-school; on Saints' days Holy Communion at 10:00 a. m.

Grace Church Mission for Colored People—10:00 a. m., Sunday-school; 3:00 p. m., evensong and address at 120 East Front street. Strangers are cordially invited.

Methodist Episcopal.

First—Rev. Dr. Charles Y. Anderson, pastor—10:30, preaching by the pastor; 9:30, Sunday-school; union service with preaching by Rev. J. Y. Brook, of Trinity Reformed church.

Monroe Avenue M. E. Church—Rev. F. J. Hubach, pastor—11:00, preaching by the pastor; 3:00, Sunday-school; 7:15, Epworth League; 8:00, preaching by the pastor.

Grace M. E.—Rev. C. C. Cain, minister—7:45, Sunday-school; 10:30, preaching by the pastor; 7:00, Epworth League; 7:45, preaching by the pastor.

Mt. Zion A. M. E.—Rev. Littleton Sturgess, pastor—11:00 a. m., preaching by the pastor; 3:00, Sunday-school; 8:00, preaching by the pastor.

Roman Catholic.

St. Mary's—Rev. Bernard J. M. Bogan, rector—Masses, 6:30, 7:30, 8:30, 9:30, 10:30 a. m.; Sunday-school at 2:30; vespers at 3:30.

St. Joseph's—Rev. William H. Miller, rector—Masses at 8:30 and 10:30 a. m. Sunday-school at 3:00; benediction of the blessed sacrament at 3:30.

Congregational.

Congregational Church—Rev. C. L. Goodrich, pastor—10:30, morning worship; 11:50, Sunday-school.

Swedish Pilgrim Church—Rev. Gottfrid Sjoblom, pastor—10:30, Sunday-school; 4:30, young people's meeting; 8:00 p. m., preaching.

Friends.

Meeting house, Watchung avenue and Third street—Meeting First-day at 11:00.

St. Peter's Lutheran—Grove street and Mercer avenue—Rev. Conrad Wunk, pastor—9:30, Sunday-school; 10:30, preaching in German.

First Church of Christ, Scientist.

Babcock Building, Front street and Madison avenue—Service 11:00 a. m., lesson sermon, "Sacrament." 9:45, Sunday-school; reading room open between the hours of 2:00 and 5:00 o'clock daily with exception of holidays and Sundays.

Unitarian.

All Soul's—10:30, morning worship; 11:00, Sunday-school.

Not Classified.

Salvation Army—Captain and Mrs. Hewitt officers in charge—11:00, Holiness meeting at the hall; 2:30, Sunday-school and Bible class in hall; 6:30, Young People's Legion meeting; 8:00, great Salvation meeting, good singing, bright testimonies, gospel address, with special music.

Swedish Lutheran—Grove street and Mercer avenue—Evening service only at 8:00, with preaching by Rev. Nestor Johansson, of Port Richmond.

Plainfield Rescue Mission—In W. C. T. U. rooms—7:45, gospel service, special music, with address.

Italian Mission—409 East Third street—Preaching by Theodore Boretti, Sundays at 10:30 a. m. in Italian, and song and prayer service Wednesday evenings at 8:00; Sunday-school in English and Italian at 2:30.

West End Tabernacle—3 p. m. Sunday-school; 7:00, C. E. meeting; 8:00 p. m., gospel address.

Wilson Memorial chapel—8:00 p. m., preaching.

STRIKERS BACK AT WORK.

Metuchen, July 13.—The striking clay miners and brick workers employed in the various plants along the Raritan river at Bonhamtown, Piscataway, Fords and Valentine have all gone back to work. There were more than six hundred strikers, but the dozen arrests that were made and the increase in pay granted by some plants soon broke the backbone of the strike.

Mr. and Mrs. H. H. Pond, of Madison avenue, are sojourning at "The Breakers," Wildwood Crest.

John Welsh, of East Front street, who underwent an operation for appendicitis at the hospital, will return home on Monday.

SATURDAY AND MONDAY

The Last 2 Days of the Anniversary Sale

Don't let this last opportunity slip by. Extraordinary bargains in all Departments are the attraction, and of course the sale cannot continue indefinitely. Monday is absolutely the last day. It is our desire to make these last days the most successful of the sale, so where quantities have been sold out we have replaced those bargains with others just as good and in some instances better. As we say, every Department contributes its share of these wonderfully low priced Birthday Bargains—prices so low as to mean far too substantial savings to be overlooked.

IN MONDAY'S PAPERS WE WILL HAVE A SPECIALLY INTERESTING ANNOUNCEMENT FOR YOU CONCERNING THOSE BIRTHDAY GIFTS WHICH STILL REMAIN UNCLAIMED—LOOK FOR IT.

We want you to get these Birthday Gifts which we have been offering during the sale, so have hit upon a plan whereby ALL will have an opportunity at securing one, and we therefore ask you to be sure and see next Monday's papers in which we will tell you what the plan is.

Store opens 8 a. m. Closes at 5:30 July and August.

Where Your Trade Means a Saving

Tepper's

PLAINFIELD, NEW JERSEY

Store opens 8 a. m. Closes at 5:30 During July and August.

Solid Comfort

Your porch can be made the most delightful part of your home. Let us show you our great big assortment of special goods for your Summer Comfort. All kinds of **SCREENS, AWNINGS, RUGS, TABLES, ROCKERS, CHAIRS, HAMMOCKS** and **SWINGS.**

AGENTS FOR

Vudor Screens and Hammocks

THE BEST MADE.

Refrigerators Refrigerators

Not the cheapest kinds, but the very best built Refrigerators in the whole market today for the price, and they are always lowest here.

Beds Mattresses Springs Cots

SHIRLEY & JOHNSTON

BABCOCK BUILDING PLAINFIELD, N. J.

WE ARE EYE SPECIALISTS

Making the eye and its needs our study. We especially invite those who may have been improperly fitted elsewhere to take advantage of our skill. Come in at once and have your eyes examined FREE. Your eyesight is too precious to be trifled with.

STILES & CO.

PHILADELPHIA EYE SPECIALISTS

At 107 East Front Street, Every Thursday.

Hours 10:00 a. m. to 5:00 p. m.

During NINETEEN HUNDRED TWELVE have your suits made to your INDIVIDUAL MEASURES by US and you will enjoy ALL the pleasures of good fitting, smartly styled, properly tailored garments made from either PURE WOOL or SILK and WOOL fabrics.

We are now making substantial reductions on our fabrics—drop in and look them over.

E. H. PUTNAM

436 Watchung Ave. 'Phone 1976-W.

Store Closes 12:30 p. m. Saturdays.

For VACATION TIME

A joy-giving, comfort-imparting, economy-insuring Gillette Safety Razor.

The Outfit is beautiful, triple-plated silver, leather case.

Any man can give himself a delightful velvet shave in three minutes with the Gillette. Impossible to cut or irritate the face.

The Gillette Safety Razor is 24 razors in one. Always ready to use. **No Stropping or Honing.**

The Gillette has twelve double edged blades; each blade as thin as paper, perfectly tempered and glass hardened; gives from ten to thirty perfect shaves. Additional blades at nominal cost.

Gillette Razor, triple-plated silver, with blades, leather case, $5.00; will save five times its cost the first year.

Other styles, too—The Auto Strop, $5.00; Enders, $1.00; The Star, $1.50, and the U. S. R., $1.00 and $2.00.

Gayle Hardware Co.

GENERAL HARDWARE AND HOUSEFURNISHINGS.

TEL. 398 FRONT ST. and PARK AVE.

SCHEELEIN'S VARIETY MARKET

140 NORTH AVE. TEL. 1974

AN ORDINANCE

A Supplement to an Ordinance Entitled "An Ordinance for the Assessment of Taxes for the Year 1912." Approved May 8, 1912.

WHEREAS, The Board of School Estimate of this school district, that is to say, the school district comprising the City of Plainfield, has fixed upon and determined the amount of money necessary to be appropriated for the use of the public schools in such district for the ensuing school year, exclusive of the amount apportioned to it by the County Superintendent of Schools, to wit, the sum of Eighty-eight Thousand Dollars ($88,000), and has made two certificates of said amount signed by all the members of said Board, one of which certificates has been delivered to the Board of Education of said school district, and the other to the Common Council of said city;

The Inhabitants of the City of Plainfield, by their Common Council, do enact as follows:

Section 1. That pursuant to the Act of the Legislature of the State of New Jersey, entitled "An Act to establish a thorough and efficient system of free public schools, and to provide for the maintenance, support and management thereof," approved October 19th, 1903, and Acts amendatory thereof and supplemental thereto, the sum of Eighty-eight Thousand Dollars ($88,000) be and the same is hereby appropriated for the purpose aforesaid as other appropriations are made by the Common Council and that said amount shall be assessed, levied and collected for the year nineteen hundred and twelve in the same manner as money appropriated for other purposes in this city are required to be assessed, levied and collected.

Adopted by the Common Council, July 1, 1912; approved by the Mayor, July 3, 1912.

GEORGE W. V. MOY, Mayor.

Attest: J. T. MacMURRAY, City Clerk.

7 6 2-s

HARDWOOD FLOORING

PARQUETRY.
OLD FLOORS REFINISHED.

GEO. E. WATT

150 North Ave. Tel. 333-W.

RASPBERRIES

We offer you Good Value in these Delicious Cuthbert Raspberries—large in size and extra good in quality, yet at reasonable prices. Also all the finest Fruits and Vegetables of the season. Prompt Deliveries.

W. W. DUNN

"THE PARK GROCER"

Duer St. and Lincoln Place.

SALE OF STOCK OF THE BULKHEAD & MEADOW IMPROVEMENT CO.

Notice is hereby given that pursuant to an order of the Board of Directors, and in pursuance of the Statute in such case made and provided, the undersigned, as Treasurer, of the Bulkhead & Meadow Improvement Co., will sell at public auction, on the 22d day of July, 1912, at 3 o'clock in the afternoon, at No. 138 North Avenue, Plainfield, N. J., three shares of the par value of one hundred ($100) dollars, of the capital stock of the company, standing in the name of Harry E. Cittel, or so many of such shares as will pay three hundred ($300) dollars, being the amount of unpaid assessment on said shares now due from the said Harry E. Cittel.

Dated, New York, June 29, 1912.

EDWARD J. BROOKINS, Treasurer.

7 6 3-oaw-s

PASTOR CRUSHED BY TRAIN WHEELS

Rev. Dr. McClements Dying In Long Branch Hospital.

MISSES GRAB AT PLATFORM

Two Cars Pass Over His Legs and His Right Hand Is Severed—Train Brought to Sudden Stop Before Other Cars Reach Prostrate Form.

Asbury Park, N. J., July 13.—The Rev. Dr. S. Ross McClements, pastor of the First Presbyterian church here, went to James De Forest's gymnasium in West Allenhurst for his usual exercise. When he departed from the gymnasium he saw a train for Asbury Park standing in the station and ran to catch it.

Two cars had gone by when Dr. McClements reached out for the platform rail and attempted to swing himself aboard the third car of the train. His feet slipped, and he fell to the ground. His body rolled under the wheels, and two cars passed over his legs and severed his right hand at the wrist. Timothy McQuimby, chauffeur for F. D. Stoutenberg, who stood at the south end of the station platform and saw Dr. McClements fall, called to the engineer to put on the brakes. The train was stopped in time to save Dr. McClements from further injury.

Say He Cannot Live.

De Forest was one of the first to reach the injured pastor. He helped lift him to a northbound freight train and accompanied him to the Long Branch hospital. The minister regained consciousness while on the way and requested Dr. H. W. Bennett of Allenhurst, who also accompanied him, to the hospital, to destroy his library and sermons if he died. Hospital physicians said the pastor could not live.

Dr. McClements is forty-five years old and came to the Presbyterian church here from Rutherford two years ago. He is an Irishman, and his parents live in the north of Ireland. He is a graduate of Dublin university and Princeton seminary. His wife died some years ago.

3 HURT AS AUTO TURNS OVER

Occupants Pinned Under Big Machine at Egg Harbor.

Egg Harbor, N. J., July 13.—Two women and a man were injured here when a large six cylinder touring car skidded on a sharp curve, turned over and pinned the occupants between the machine and a large pile of railroad ties. The accident occurred on the Mays Landing boulevard, and those in the party were homeward bound for Clarksburg, W. Va., after a week's stay at the seashore.

Mrs. W. J. Reed was hurried to a Philadelphia hospital, where it is said she is seriously injured. Mrs. Clara Finley received an ugly cut across the temple and A. J. Fordyce escaped with a lacerated ear.

GEORGE ARNOLD IS DEAD.

Wealthy Worsted Manufacturer Passes Away In Munich, Germany.

Passaic, N. J., July 13.—George Arnold, owner of the Botany Worsted mills, of this city, died in Munich, Germany, according to a cablegram received by his widow at the family home here.

Mr. Arnold had been in ill health for some time and was traveling through Germany in an effort to recover. He was accompanied by his son. The body will be buried in Munich. Mrs. Arnold has suffered a nervous breakdown as a result of her husband's death.

WIFE SLAYER DIES.

Trenton Man Passes Away In Insane Asylum.

Trenton, N. J., July 13.—Joseph Ponessa, Jr., of this city, who shot and killed his young wife at Long Branch on June 25, and then shot himself, died in the New Jersey State Hospital For the Insane.

Death was due to a brain abscess caused by the bullet. Relatives here declared the tragedy was the result of Ponessa's idea that his wife intended to remarry as soon as he died.

HAS NEW AUTO FIRE ENGINE.

Apparatus on the Job to Save Church at Red Bank.

Red Bank, N. J., July 13.—Lightning struck the public school building at Tinton Falls. The schoolhouse was destroyed, but the Methodist church adjoining was saved by the West Side fire company, which went to the fire in its new auto fire engine.

The Eatontown chemical hook and ladder company also did efficient work.

Insulted His Legs.

Apropos of knee breeches a correspondent of the London Express quotes an anecdote from Captain Gronow's "Recollections" which puts the whole case in a nutshell. The bailie de ferrette was always dressed in knee breeches with a cocked hat and a court sword, the slender proportions of which greatly resembled those of his legs. "Do tell me, my dear bailie," said Montrond one day, "have you got three legs or three swords?" Soon after which, we should imagine, the bailie went home.

LORIMER BITTER IN FINAL EFFORT

Vocal Batteries Are Trained on Taft and Kern.

MOVES TILLMAN TO TEARS

Several Other Senators Are Plainly Affected by Statements of Accused Colleague That He Is Victim of Persecution—Vote Expected Today.

Washington, July 13.—William Lorimer continued his remarkable defense of his title to a seat in the senate in a five hour speech. He thundered up and down the center aisle of the senate chamber, denouncing his enemies, challenging others and all the time giving an example of self possession and courage which commanded respect, however the merits of the case were viewed. His effort was more dramatic even than his speech the day before.

Lorimer ended the day again exhausted from his effort, and a recess was taken until today to allow him to conclude. Then the vote will be had.

The senator began a denunciation of President Taft and closed with a savage attack on Senator John W. Kern of Indiana, who wrote the minority report declaring that Lorimer's title to his seat was obtained through corrupt methods and practices.

The senator declared that President Taft had planned an attack on him in the dark. He quoted President Taft's letter to Colonel Roosevelt and called attention to the fact that on the date when the letter was written and the president expressed the hope that the fight against Lorimer might be won he could not have read the record of testimony taken in the case, for the printed copies were not delivered to the senate dock room until the day after the letter was written.

Lorimer In Wild Rage.

Quoting from the president's letter to Colonel Roosevelt the words "I want to win so do you," the Illinois senator stormed up the senate aisle, repeating them again and again and finally fairly hissing: "Win, win! What? Win a contest? If so what kind of a contest? Was it in the open, with a free field, a fair fight and no favor? Did the president hand to Lorimer a sword and a shield, with a warning that Lorimer should defend himself? No, no!" he shouted. "They were to sneak behind him like a thief in the dark of the night and strike him on the back of the head with a club and dash out his brains."

Senator Lorimer added that President Taft had fallen among the conspirators. Among these conspirators he named William J. Bryan, Theodore Roosevelt and certain Chicago newspaper publishers, who, he said, were the most corrupt set of newspaper publishers in the country, capable of conspiring to commit any act to aid in the destruction of the man they had set out to destroy, "even to the extent of taking life."

He referred to Herman H. Kohlsaat, a Chicago publisher, as a "holier-than-thou pharisee" and said that the sole purpose in reopening his case was not because they expected to produce any new evidence, but because the personnel of the senate had changed and the case would be tried by new judges. Senator Lorimer charged that Governor Deneen, in replying to telegrams that had been sent to him by senators, had deliberately tried to mislead the senate and had "acted a lie."

"I learned at my mother's knee that it was just as bad to act a lie as it was to tell a lie, and Governor Deneen acted a lie!" shouted the senator.

Savage Attack on Kern.

Toward the close of his speech Senator Lorimer turned savagely in the direction of the seat usually occupied by Senator Kern and denounced that senator for a "willful and deliberate attempt to misrepresent the record in the Lorimer case in statements made in the minority report."

Senator Kern was absent from the chamber, but was sent for and came in toward the close of Senator Lorimer's speech. He appeared very much disturbed and it is expected will reply.

Declaring that Kern had said that he (Lorimer) had been "guilty of political wrongdoing" and that he had sought to convey the impression that the accused senator had been guilty of "subornation of perjury," Lorimer challenged the senator from Indiana to prove his charges, saying that if he did so he (Lorimer) would retire at once.

"Come on, Senator Kern!" yelled Lorimer in concluding his attack upon Kern, "you who have slimed this record. Come here and make good, and I will keep my word."

One startling feature of Senator Lorimer's speech was a notice that he served on his colleagues that the case would not be ended if the senate voted to oust him.

"While I live and am given the strength, regardless of the action of the senate, the fight will go on," yelled Lorimer, "and on and on until all the people of the world will come to know of this case as the five senators who sat and heard every line of the testimony have reported it."

Several of the senators by this time were deeply affected by Lorimer's speech, and Senator Tillman had been weeping.

—Faint praise ne'er won fair lady.

—Sillicus—"Oh, all women are the same." Cynicus—"Nonsense! Even one woman isn't the same for any length of time."

COAL DEALERS.

COAL

KINDLING AND GRATE WOOD

WALTER TEMPLE

674 SOUTH SECOND STREET.

TELEPHONE 231 PLAINFIELD.

TenEyck & Harris

Dealers in LEHIGH VALLEY COAL

Office Rowley's Drug Store, 218 W. Front St. Tel. 2081-J-2.

TenEyck & Kelley

COAL

741 South Ave. Tel. 1158

GEO. O. STEVENS COAL 747 WEST FRONT ST.

R. L. CLINE

(Successor to C. H. Rugg & Co.)

BEST QUALITY LEHIGH COAL

Yard and office 432 W. 3d St. Tel. 95

Richard Parrott, Jr.

BEST GRADES LEHIGH

COAL

686 South Second St. 'Phone 1569.

N. MEYERS & SONS

COAL

COKE AND WOOD

Office Tel. 1152-w Yard Tel. 1911-w

21 Watchung Av. 4th & Washington Sts

HOTELS.

WHEN IN PLAINFIELD, N. J., STOP AT

The QUEEN CITY HOTEL

All Newly Furnished. A la Carte Service Unsurpassed.

P. FLOERSCH, Prop.

W. M. FLOERSCH, Mgr.

HOTEL WALDORF

EAST FRONT STREET.

HENRY WINDHAM, Prop.

Gottfried Kruger's Extra Beer on draught. Imported Wines, Liquors and Cigars. Hotel accommodations and private Dining-Room.

Hotel Somerset

Under New Management.

Newly Painted and Papered throughout. Table Board and Rooms by Day or Week.

W. G. FEASTER, Proprietor.

97 Somerset St. Tel. 692-L.

G. J. WEINMAN CAFE

213 Park Av. Tel. 1527

HOTEL KENSINGTON

NORTH AVENUE.

UNDER NEW MANAGEMENT.

House Thoroughly Renovated.

SUNDAY DINNER From 12:30 to 2 p. m. 50c

JOHN WIRTH

(Successor to Henry Lielke)

BAKERY AND CONFECTIONERY

201-202 West Front St. Tel. 728

Orders delivered at short notice.

Hoagland's Express

BAGGAGE TRANSFER

Office: 116 West Second Street, in Plainfield Theatre Building.

Tel. 883-W. House Tel. 648-L.

Hodge's Pharmacy

Y. M. C. A. BUILDING.

BELLE MEAD SWEETS.

Telephone 62.

CHAS. KEIDERLING

FURNITURE PACKER.

Furniture, Trunks, Pictures, China, Glass and Bric-a-Brac Packed and Crated for Storage and Shipping. Storage Rooms to Let.

Tel. 559-J. 258 E. Front St.

J. C. POPE & CO.

INSURANCE AGENTS

110 E. Front St. Plainfield, N. J.

HENRY WIERENGA

FURNITURE, FREIGHT, BAGGAGE EXPRESS AND RIGGER.

PIANO MOVING A SPECIALTY

Residence 'Phone 617-R.

PLAINFIELD WINDOW CLEANING CO.

M. MERSTRICH, Prop.

Stores, Offices, Private Residences, New Buildings Cleansed, Scrubbed and Oiled. Office, 121 Liberty St. Tel. 1945-W.

Plainfield Daily Press

Published Daily except Sunday, by the
PLAINFIELD PRESS COMPANY.
105 North Avenue.
Entered at the Plainfield, N. J., Postoffice as second class mail matter.

LESLIE R. FORT AND RALPH L. MORROW,
Editors and Managers.

TELEPHONE PLAINFIELD 1300.
Private Branch Exchange connecting all departments.

Two cents a copy. Ten cents a week. $5.00 a year in advance. Delivered by carrier or by mail. No extra charge for papers mailed to points in the U. S. and Canada.

Any subscriber failing to receive a single issue will confer a favor by notifying the business office.

Advertising rates mailed on application. Copy for change of advertisements to ensure change for same day must be at the office by 9 a. m.

PLAINFIELD, NEW JERSEY, JULY 13, 1912.

The editorial columns of this paper are conducted on Saturdays by representative citizens who are free to express their own views. Herbert E. Parker, General Secretary of the Plainfield Young Men's Christian Association, is the contributing editor for today.

THE SCOURGE OF THE TWENTIETH CENTURY.

We know a young man in this city who was robbed of his chance to succeed before he was born. He began life disinherited. He has a weak body, a mind incapable of sustained effort and apparently a very limited capacity for moral development, although everything that love, intelligence and money can do has been tried in the hope of stimulating his development along all these lines. And we are told that there are thousands of young men and women thus disabled, sickly, weak-minded, degenerate, because the little cells where their lives began were invaded by a thief who stole their vigor from them.

We know of a valuable farm stolen from its owner by the same thief who also stole the money needed for the education of the children in the home, robbed the mother of her pride and happiness and filched from the father his health, self-respect and influence. This was a characteristic performance for this particular thief.

We know of an instance where almost priceless information was stolen from its possessor by this thief. This information was so valuable that, if kept secret, it would have added millions of dollars to the property of a railroad company. But this cunning thief stole the bridle from the man's tongue, and he babbled the secret in the hearing of some of his competitors one of whom quickly turned the knowledge to his own account Robbing a man of his sense of responsibility is one of his favorite employments.

It is not possible to overstate the meanness of this thief, whose operations cause much of the world's preventable misery and to whom nothing is inviolable. The wages of workingmen, the food, clothing and toys of little children, the lustre of women's eyes, the strength, ambitions, enthusiasms, often the reason of strong men are to be found in his loot.

This thief is also a murderer, killing helpless babes, defenseless women, mighty men. War is not the great murderer of history, for, while it is true that in the wars of the world, back to 500 B. C., over 700,000 men were killed in battle, this murderer kills that number of Americans every year. In other words, he kills as many Americans in one year as all the wars of the world have killed in battle in 2,300 years. This murderer is killing 3,500,000 white men every year, five times as many as have fallen in battle in 2,300 years. Mathematically, therefore, this murderer exhibits ten thousand times the destructiveness of war.

This meanest of thieves, this most monstrous of assassins is alcoholic drink. There is nothing to be said for it. Even as medicine, its use is now almost negligible. It has always been a destroyer. It never gives but always takes. It knows but two mathematical operations, subtraction and division. It never adds and never multiplies. It is today the greatest material cause of human suffering.

The reason for the awful destructiveness of alcohol is found in the fact that it is a poison. The international conference on alcoholism, held in London in 1909, defined the nature of alcohol in these words: "Exact laboratory, clinical, and pathological research has demonstrated that alcohol is a dehydrating, protoplasmic poison and its use as a beverage is destructive and degenerating to the human organism. Its effects upon the cells and tissues of the body are depressive, narcotic and anaesthetic. Therefore, therapeutically, its use should be limited and restricted in the same way as the use of other poisonous drugs." In other words, alcohol is not, as popularly supposed, a stimulant, but a depressant. Its first effect, no matter how small the dose, is to paralyze the nervous centers of control, reducing the user's capacity for either physical or mental effort.

The use of alcohol, even moderately, is absolutely fatal to top-notch performance in any department of human activity. It is so serious a hindrance to muscular power that the managers and promoters of great athletic organizations are forbidding their men any indulgence whatever in any kind of alcoholic beverage. The effect of such an order, rigidly enforced, is strikingly shown by the experience of the Washington American League baseball team. This team has always been regarded as one of the weaker teams of that league. This year, baseball prophets predicted that it could not rise out of the second division, where it has finished for years. It was supposed that a new manager and many new, unseasoned players would keep it there. But today the Washington team is in second place and a contender for the pennant. It recently achieved the unparalleled distinction of winning fifteen successive games away from home. One of the principal reasons for such a remarkable showing is to be found in the order of Manager Clark Griffith, issued before the season began, forbidding drinking, cigarette-smoking and late hours. Incidentally, it might be suggested that if all employers were to issue a similar order a tremendous increase in physicial efficiency would be likely to follow.

Alcohol also impairs mental efficiency. Alcoholic brilliancy has paste-diamond quality. Dr. Harvey W. Wiley recently wrote "It is doubtful whether a single brilliant thought or poetic or elegant expression has owed its origin to alcohol in any form. It is true that alcohol seems to take the bridle off the tongue and to give free rein to conversation but this effect is by a paralyzing influence on the sense of responsibility rather than by a stimulating influence on the flow of ideas." Careful tests have shown that memory, judgment, making comparisons, and other every-day mental operations are rendered much more difficult by alcohol.

The tremendous mortality among drinking men is due to the fact that even a single drink of alcoholic beverage makes the user liable to disease. It is literally true that every time a man takes a drink of liquor he puts his life in peril. We depend upon the white corpuscles of our blood to attack and destroy the disease germs which enter the system. If the white corpusles succeed in overcoming the invaders, we continue well, if the white corpuscles are beaten we become sick. Now alcohol paralyzes the white blood corpuscles and robs them of their power to resist the disease germ. Repeated drinking will permanently injure this power. In view of these facts, it is not surprisingly to learn that the total abstainer at the age of twenty has a prospect of life of 44 years while the expectation of the moderate drinker at that age is but 31 years and that of the heavy drinker but 15 years.

Because it breaks down body and mind, alcohol keeps men down. The leaders of large labor organizations testify that drink stands in the way of keeping up the active interest of workingmen in the measures that would work to their advantage. The drink habit is also one of the greatest hindrances to advancement. But, above all, it keeps a man down by cutting down a man's earning ability in proportion as it eats up his earnings. The double loss makes him less able to provide proper food, clothing and home and the want of these still further depletes his earning power. Everything thus tends to pull the habitual drinker further down.

The extent of social waste caused by alcohol is simply staggering. Twenty to twenty-five per cent. of insanity, twenty per cent. of epilepsy, twenty-five to forty per cent. of pauperism, fifty per cent. of crime are due to it. The cost of bearing this fearful burden is $2,000,000,000 per year. Society has invited this loss by permitting alcohol, the meanest of thieves, the most montrous of murderers, the most dangerous of poisons, to be freely sold for beverage purposes. This fearful social waste must be stopped.

Herbert Parker

ANTI-TUBERCULOSIS LEAGUE'S COLUMN

(Every Saturday).
CONTRIBUTORS:
Mrs. E. F. Feickert, Mrs. Allan Cowperthwait, Mrs. C. L. Riley, Dr. Clara Dell. Krans, Dr. H. D. Corbusier, Ernest L. Ransome, S. T. Carter, Jr.

Contributor for Today
MRS. E. F. FEICKERT.

At a recent meeting of the Friendly Visitors' Committee of the Charity Organization Society, Dr. Frederick J. Hughes spoke to the visitors on the subject of "Tuberculosis." Dr. Hughes is the local authority on this subject and a resume of his talk will be of interest to the hundreds of people in Plainfield who have pledged themselves to wipe out the White Plague here.

Dr. Hughes' first point was that Tuberculosis need not be dreaded by those who come into casual contact with the disease, for although tuberculosis is infectious and communicable it is not contagious. It is carried through some person or thing but not through the air. Infection, therefore, follows only from long contact. Germs on the sidewalk and street are soon destroyed by the sun and relatively harmless. Moreover a favorable soil is required if the germs are to live. It is the natural tendency of the body to throw off disease, and if the nutrition of the body is kept up, disease germs will not thrive in it. Of course grippe, pneumonia, measles, overwork and worry weaken the body and pave the way for tuberculosis. Enlarged tonsils and adenoids incapacitate the nose for its chief functions as filter and warmer of the air which is taken into the lungs. If the body is kept free from these lesser diseases, tuberculosis has little chance even if the germs are often casually encountered.

Hippocrates, the father of medicine, recognized tuberculosis as one of the great enemies of mankind and ascribed its cause to some poison in the air. Other early authorities gave hint of later treatment in assigning buildings, chimneys, and even the smoke from candles as causes of consumption. It was early recognized as a house disease, at all events, and today the first mandate of the physician to the patient is "Keep out of doors." The same advice is given to all who would avoid tuberculosis.

In this connection, Dr. Hughes said nothing could be more important in this or any community than an open air school where anaemic children may receive, along with their education, nourishment and fresh air to build up their bodies and prevent tuberculosis. Children who have already acquired tuberculosis should of course be removed from classes where healthy children are taught but tubercular children should also be taught and the only humane education for them is that which builds up body as well as mind. An open air school is therefore imperative for tubercular children, very much needed for anaemic children and desirable, perhaps, for all children.

One Bed for Ten.

Nearly 4,000 additional hospital beds for consumptives in 29 States were provided during the year ending June 1st according to a statement issued today from the records of the National Association for the Study and Prevention of Tuberculosis. This makes a total of over 30,000 beds, but only about one for every ten indigent tuberculosis patients in this country.

In the last five years, the hospital provision for consumptives has increased from 14,428 in 1907 to over 30,000 in 1912, or over 100 per cent. New York State leads in the number of beds, having 8,350 on June first. Massachusetts comes next with 2,800, and Pennsylvania, a close third with 2,700. Alabama showed the greatest percentage of increase in the last year by adding 57 beds to its 42 of a year ago. Georgia comes next with 109 beds added to 240 of a year ago. New York has the greatest numerical increase, having provided over 1,800 additional beds in the year.

"Only four states, Mississippi, Nevada, Utah and Wyoming, have no beds whatever in special hospitals or wards for consumptives. Eight years ago, when the National Association was organized, there were twenty-six states in which no hospital or sanatorium provision for consumptives existed, and the entire number of beds in the United States was only 10,000.

"While these figures would indicate a remarkable growth in anti-tuberculosis activity," says Dr. Livingston Farrand, executive secretary of the National Association, commenting on this subject, "there are still practically ten indigent consumptives for every one of the 30,000 beds, including those for pay patients. In other words, we have from 250,000 to 300,000 consumptives in this country too poor to provide hospital care for themselves. If tuberculosis is ever going to be stamped out in the United States, more hospital provision for these foci of infection must be provided."

Cost of Sanatorium Treatment.

According to figures contained in the annual report of Dr. H. L. Barnes, superintendent of the Rhode Island State Sanatorium, the earnings of the ex-patients of that institution during the year 1911 would amount to over $266,000. This is a sum three times as large as that spent each year for maintenance of the institution, including four per cent. interest and depreciation charges.

The actual earnings in 1911 of 170 ex-patients were obtained by Dr. Barnes. These ranged from $2.00 to $31.00 per week, the total earnings for the year amounting to $102,752. On this basis, Dr. Barnes computes the figures above given. He says, however, "while institutions for the cure of tuberculosis are good investments, there is good reason for thinking that institutions for the isolation of far-advanced cases would be still better investments."

Out of a total of 46,450 hospital days' treatment given, 39,147, or eighty-four per cent. were free, the treatment costing the State on an average of $200 per patient. Out of 188 free cases investigated, fifty-six had no families and no income on admission to the sanatorium. Out of 132 patients having homes, the number in the family averaged 5.2 and the average family earnings were $5.46. In fifty-nine cases the families had no income, and in only five cases were there any savings, none of which amounted to as much as $100.

Don't Miss This Sale For Saturday Every Item A Winner

PORCH ROCKERS $1.69.

For the regular $2.00 kind; the frames are of maple and the seat and back of double rattan.

SILK FOULARDS 69c.

A yard; in a great variety of neat and pretty patterns and colors; all silk, shower proof, and worth $1.00 a yard regular.

SHIRT WAISTS 98c.

A manufacturers' surplus stock of fine white lawn, batistes and voile waists; elegantly trimmed; values up to $2.50.

WINDOW SCREENS 19c.

Saturday your choice of 22x33 and 24x33 adjustable window screens that sell regular at 25c and 30c.

SUN BONNETS 35c.

A lot of children's Sun Bonnets, made of fine white lawn, corded with Val lace edge ruffle; excellent 50c value.

SILK STOCKINGS 39c.

A special lot of pure thread silk stockings in white, black and colors; have high spliced heels, double toes and garter tops; a big special.

MEN'S SHIRTS $1.29.

Another lot of those soft negligee shirts that made such a big noise several weeks ago; made of very fine material in neat and stylish patterns; worth regular 2.50.

"MIRROR SPECIAL"
35c a Pound.

Genuine "Mirror" old fashioned taffy in full pound sanitary air-tight packages.

98c HATS 98c.

A cleaning sale of all our ready-to-wear and untrimmed shapes; all this season's best styles; the best hat special ever offered, presenting values to $5.00.

LAWNS 7c A YARD.

Specially priced for Saturday; 1,000 yards fine lawns in figured stripes, dots, plaids and floral effects; regular price 12½c and 15c.

BAMBOO PORCH SCREENS.

Size	6x8	7x8	8x8
Regular	98c	$1.25	$1.50
Now	78c	98c	$1.19

SHEETS FOR 55c.

Size 81x90, made of excellent quality soft-finished muslin; have welded seam, torn and hemmed; all ready for use; worth 75c.

ALUMINUM SETS $1.29.

Consisting of three different sizes of lipped saucepans; just the kind for the gas range; a big bargain.

HOUSE DRESSES 79c.

A lot of well made fine percale house dresses, that would sell readily for $1.25.

PILLOW CASES 10c

Each, instead of 15c; sizes 42x36 and 45x36; made of good grade muslin; torn and hemmed; all ready for use.

SUIT CASES AND BAGS $1.

Light weight, yet strong; made of fiber with metal frames, leather bound and brass trimmed; $1.50 values.

SILK GLOVES 69c.

All pure silk, 16-button length, in white and black, the double tip kind, that always sell for $1.00.

OSTERMOOR MATTRESSES

Woodhull & Martin Co.

BUTTERICK PATTERNS

MOVE TO BLOCK SMALL BOARD OF FREEHOLDERS

Trenton, July 13.—As chairman of an advisory committee, Director Horace G. Hough, of the Mercer County Board of Freeholders, has called a meeting of Republicans and Democrats to be held next Tuesday, to consider means to prevent the Strong act, providing for small boards of freeholders, from becoming operative in this county.

The act was adopted by the voters last fall, but was amended last winter by providing for a board of five instead of seven members. This has raised legal questions of which the freeholders hope to avail themselves to prolong the present system.

July 13 In American History.

1783—Stephen Hopkins, "signer" for Rhode Island, died in Providence; born 1707.
1862—Confederates led by General N. B. Forrest stormed and captured Murfreesboro, Tenn., taking 800 prisoners.
1865—Barnum museum burned in New York.
1890—John Charles Fremont, explorer, soldier and presidential candidate in 1856, died; born 1813.
1911—Tablet to William Penn, founder of Pennsylvania, unveiled in London.

ASTRONOMICAL EVENTS.
(From noon today to noon tomorrow.)
Sun sets 7:30, rises 4:40. Evening stars: Mars, Jupiter, Mercury, Venus. Morning star: Saturn.

July 14 In American History.

1798—President John Adams signed the notorious sedition law curbing freedom of speech.
1828—Jervis McEntee, landscape artist, born; died 1891.
1853—The Crystal Palace exhibition opened in New York city.
1910—Aloys Wirsching, inventor of stock ticker, died; born 1832.

ASTRONOMICAL EVENTS.
(From noon today to noon tomorrow.)
Sun sets 7:30, rises 4:40. Evening stars: Mars, Jupiter, Mercury, Venus. Morning star: Saturn.

THE STATE TRUST COMPANY.
Real Estate Department.

The Fall demand for property will soon begin. If you have real estate, improved or unimproved for rent, sale or exchange, list it with us. We can serve you.

ORGANIZED 1864

THE FIRST NATIONAL BANK OF PLAINFIELD.

A COMMERCIAL BANK WITH SAVINGS and SAFE DEPOSIT DEPARTMENTS.

FOUR PER CENT. INTEREST PAID ON SAVINGS ACCOUNTS.

Headquarters for
Gibson's
RYE.
E. C. Wescott,
115 East Front Street.

RITZ Inc.
BABCOCK BUILDING
CANDIES, ICE CREAM, DAINTY LUNCH

CITY NATIONAL BANK
PLAINFIELD, N.J.
ORGANIZED 1875

OPPORTUNITY

Is too elusive to be grasped without a sincere effort on your part.

Make the effort now—lose no more opportunities to open a bank account with us.

4% Interest paid on Savings Accounts.

3% Interest on Daily Balances of $500 or more, subject to check

Capital $150,000.00

Surplus and Profits $285,000.00
(all earned)

PAINTERS AND DECORATORS.

AGENTS FOR
LIKE TILE,
The Sanitary Wall Covering
WOOD KRUSTA
Aerochrome Washable Wall Decoration.
Interior Decoration a Specialty
Woolston & Buckle
Painters and Decorators,
145 NORTH AVENUE.

Paint that Stays Painted

That has been my slogan for years I aim to do the best possible painting—using only the best materials that the manufacturers can furnish and employing the most skilled mechanics that can be procured. I stand back of every job I do, and when I am allowed to use my own judgment in regard to the best method of doing it, I will gladly make good any work that by any chance proves defective

JAMES C. HANSEN
Dealer in Wall Paper, Paints, Oils, Glass, Etc.
141 East Front St., Plainfield. Tel. 846
Estimates cheerfully furnished.

M. WARREN
PAINTER, DECORATOR
and PAPERHANGER
65 SOMERSET ST.
Opp. Saengerbund Hall. Tel. Con

EDUCATIONAL.

Students May Enter at Any Time.
Plainfield Business College and School of English
For Practical Business Training
Visitors Welcome. Investigate Now.
A. S. HERR, Principal & Proprietor,
Woodhull & Martin Bld. 'Phone 340

New Jersey Central

TRAINS LEAVE PLAINFIELD.

For New York—2.10, 3.41, 5.41, 5.36, 5.57, 6.27, 6.55, 7.22, 7.26, 7.44, 7.41, 7.55, 7.58, 8.12, 8.30, 8.36, 8.48, 9.29, 9.53, 10.20, 11.20, 11.52 a. m., 12.28, 12.58, 1.44, 2.11, 2.39, 2.55, 3.22, 3.48, 4.12, 4.36, 5.05, 5.55, 6.18, 6.40, 7.41, 8.27, 9.27, 9.30, 10.15, 10.36, 11.28 p. m. Sunday—2.10, 3.41, 5.41, 7.23, 7.58, 8.52, 9.34, 9.42, 10.37, 11.52 a. m., 12.33, 12.58, 1.28, 2.09, 2.39, 2.55, 3.17, 4.29, 5.34, 6.57, 7.14 8.13, 8.27, 8.35, 9.42, 10.28, 10.36 p. m.

For Newark—5.36, 6.27, (7.05 through train to Newark), *7.41, 8.36, 9.29, 10.20, 11.20 a. m., 12.28, 12.58, 1.44, 2.32, 2.55, 4.12, 4.36, 5.39, 6.18, 7.41, 8.27, 9.30, 10.36 p. m. Sunday—7.33, 8.52, 9.34, 10.37 a. m., 12.58, 1.28, 2.55, 3.17, 4.29, 5.34, 7.14, 8.13, 8.35, 9.42, 10.36 p. m.

For Easton, Bethlehem, Allentown and Mauch Chunk—5.18, *8.17, 9.47, 11.19 a. m., 2.00, 2.28, xx5.43, (6.59 p. m., Easton only). Sunday—5.46, 10.24 a. m., 1.58, xx5.43, 7.05 p. m.

For Wilkesbarre and Scranton—5.18 9.47 a. m., 2.28, 5.43 p. m. Sunday—5.46, 10.24 a. m., 5.43 p. m.

For Long Branch and Asbury Park, etc—3.41, 8.36, 11.20 a. m., (12.28 Saturdays only), 2.58, (2.11 through train), (3.22 Red Bank only), 3.48, 4.36, 6.18, 8.27, 11.28 p. m. Sunday—7.58, 8.35, 8.52 a. m., (2.09 Red Bank only), 3.17, 10.36 p. m.

For Lakewood and Atlantic City—3.41. For Atlantic City 3.*p...etaol shrdlu cf 9.29, (12.28 Saturdays only), 3.22. Sunday—9.42 a. m., 2.09 p. m.

For Philadelphia—6.42, 7.39, 8.45, 10.43, 11.53 a. m., 12.42, 1.55, 2.45, 5.13, 4.44, 7.42, 8.47, 9.46, 10.48 p. m., 1.20 a. m. Sunday—8.45, 9.56, 10.43, 11.41 a. m., 12.42, 1.44, 2.45, 3.42, 4.38, 4.55, 6.38, 6.44, 7.42, 8.47, 9.46, 10.54, 11.54 p. m., 1.20 a. m.

For Baltimore and Washington. Daily—8.45, 10.43 a. m., 12.42, 2.45, 6.44, 7.42 p. m.

*Saturdays only.
xxExcept Easton and Bethlehem.
*Except Mauch Chunk.

W. G. BESLER, Vice-Pres. & Gen. Mgr.
W. C. HOPE, G. P. A.
5 25 12

LOOK OUT FOR YOUR PIANO

"Housecleaning" is past, but is your piano free of dust and the destructive moth? Costs you nothing to have your piano carefully examined.

Expert tuning, regulating and repairing of pianos, players and organs.

E. D. Young
'Phone 944-W.
1135 W. Front Street.

L. Moraller & Son
Watchmakers and Jewelers,
WATCHES,
CLOCKS and
JEWELRY
Fine Watch and Clock Repairing a Specialty.
119 Park Ave. Plainfield, N. J.

Leland Manning
MASON AND BUILDER.
Estimates Furnished.
Jobbing a Specialty.
1120 Myrtle Avenue. Tel. 847-J.

RAG CARPETS AND RUGS.
RAG carpets and rugs, also silk portiers made from your own material; we also buy carpet rags. Address William Spicer, Scotch Plains, or William A. Schorb, & Co., 120 Madison avenue, Plainfield; 'Phone 1707-W. 10 2 tf

A. H. ENANDER
Sanitary Plumbing, Gas Fitting
Steam and Hot Water Heating.
Contractor for Sewer Connections.
125 WATCHUNG AVE.

BROUGHT TO LIGHT.

Plainfield People Receiving the Full Benefit.

There have been many cases like the following in Plainfield. Everyone relates the experience of people we know. These plain, straightforward statements will do much toward relieving the suffering of thousands. Such testimony will be read with interest by many people.

Mrs. Anthony Wahl, R. F. D., No. 1, Plainfield, N. J., says: "I had such distressing pains in my back that I could hardly stand and it was out of the question for me to stoop. I was all crippled up and I knew perfectly well that my kidneys were the cause of my trouble. A neighbor recommended Doan's Kidney Pills to me and on her suggestion, I used them. They gave me almost immediate relief and three boxes changed me from a chronic suffered to a healthy woman. I still take Doan's Kidney Pills occasionally when a cold settles on my kidneys and they act as a preventative of any serious recurrence of my former trouble. You may publish this account of my experience for the benefit of other kidney sufferers."

For sale by all dealers. Price 50 cents. Foster-Milburn Co., Buffalo, New York, sole agents for the United States.

Remember the name—Doan's—and take no other.

ADVERTISED MAIL MATTER

E. H. Bird, P. M.

Plainfield, N. J., July 8, 1912.

Alston, Miss Martha
Beekman, Mr. and Mrs. John H.
Boggs, Miss Mary
Burke, Mr. J. F.
Benesick, Miss T.
Butler, Mrs. E. G.
Ball, Miss Mary
Coffin, Jr., Mr. J. S.
Cuff, Mr. Lewis
Cromwell, Mrs.
Coles, Mrs. E.
Campbell, Mrs. E.
Conrad, Mrs. Hicks
Culver, Mr. G. H.
Cruikshank, Mr. Ed. A.
Chadbourne, Mrs. P. J.
Dalby, Miss Daisy
Davis, Miss Marg.
Fisher, Jr., Mrs. George H.
Farrell, Mrs. Ellen
Fagerstrom, Mr. L.
Francesco, Mr. C.
Goddard, Dr. H. H.
Giles, Mr. J. C.
Gardener, Mr. John
Gibbs, Dr. J. R.
Gunsalman, Miss M.
Holbig, Mr. John
Hill, E. F.
Henderson, Mrs. E.
Garfield, Mr. J. B.
Hart, Mrs. E. L.
Hayward, the Misses
Irving, J. C.
Johnson, Miss L.
Johnson, Mr. W.
Johnson, Mr. H.
Johnson, Miss M. E.
Kennedy, Mrs. McLennan, Mr. W.
McWilliams, Dr. C. A.
Maton, Mrs. D.
Miller, Mrs. E. B.
Miller, Mr. Leslie
Montanye, Mr. C.
Murrayll, B.
Mulford, Mr. R.
Nelson, Miss Jennie
Mains, Miss Eliza.
Matthews, Mr. C.
Martin, Mrs. A. W.
Neuman Bros.
Parkinson, Miss R.
Peace, Miss
Parry, Mrs. J. F.
Rockefellow, Mr. H.
Reed, Mr. O. S.
Reed, Mrs. Mary
Smith, Miss Lulu
Smith Eng. Co.
Severinger, Miss E. T.
Stewart, Mrs. Nora
Todd, Mr. Arthur
Thomson, Mr. W. M.
Thoores, Mrs. L.
Vande Water, Miss
VanHorn & Sawtell
Williamson, Mrs. M.
Whalen, Joe
Walsh, Miss Annie
Wilber, Mrs. H.
Williams, Mrs. Geo.
oYunge, Mr. Leslie
Zettingren, Froken Elizabeth

"Please say advertised."

SMALLEY Bros
147 NORTH AVENUE.
BUTCHERS
CHOICE MEATS
GAME IN SEASON.
ROASTING AND BROILING CHICKENS A SPECIALTY
BERKSHIRE SAUSAGE (none better).
Orders called for and delivered.
Telephone 88-A.

WALKS
We Construct Them
Trap Rock, Cement
Experience
R. G. BUSH
Tel Con 743-5 South Ave

VAIL BROS.
Plumbing, Tinning and Heating.
Satisfaction Guaranteed.
General Repairing a Speciality.
Night service promptly attended to
Phone 1067-W 123 Duer St

JOHN WINZENRIED'S
Storage Warehouse
316-318 WEST FRONT ST.
Separate Rooms—Clean and Dry.
Furniture removed with care
Tel. 630-R. Residence 312 Lee Place

KINDLING AND GRATE WOOD
Prompt deliveries. Orders received at
80 SOMERSET STREET.
JOHN MOBUS
P. O. Box 330 Telephone 19-F-41

KIVANTINOS & JELLING
Successors to Alex. Lusardi.
Foreign and Domestic Fruits, Choice Confectionery, Nuts, Cigars, etc.
211 W. FRONT ST. Tel. 866-W

E. B. MAYNARD'S
Tonsorial Parlors. Electrical Massage for Face and Hair. First-class Work. Children's Hair Cutting a Specialty.
Tel. Con. 754-R. 141 North Avenue

ON YOUR WAY
to the station step and see Alex Stilla, the Barber, who has opened an up-to-date shop on Depot Park, near Eastbound Station. Special attention to children. 'Phone 833-J.

IN WOMAN'S REALM

The KITCHEN CUPBOARD

SUMMER SQUASHES.

THE crook neck is a favorite summer squash. The best kinds are light yellow with a shell that may be depressed with the nail.

The best way of cooking is in a steamer or in a strainer placed over boiling water. About thirty minutes is the time required.

Before boiling wash, pare and cut into pieces. The seeds must also be taken out. If placed directly in the water cook for twenty minutes. Strain dry, dress with cream, pepper and butter and reheat before serving.

Substantial Dishes.

Fried Squash.—Take three or four small and tender summer squashes. Remove the seeds and the skin. Cut into slices half an inch thick. Boil until tender in salted water. When done dip into egg and cracker crumbs and fry in butter till golden brown. Serve hot on a dish dressed with sprigs of parsley.

Squash Pie. — Persons who like squash pronounce this delicious. To make it cover a baking dish with puff paste and add a filling made by combining one and a half cupfuls of squash, two cupfuls of warm milk, a tablespoonful of flour mixed with the squash, two eggs well beaten, a little salt, two-thirds of a cupful of sugar a dash of nutmeg and a pinch of cinnamon. Bake for about an hour.

Novel Methods.

Stuffed Summer Squash.—Take several summer squashes. Wash and cut the top off these. Scoop out the seeds, fill the centers with sweet corn and steam until tender. Season with salt, pepper and cream, sprinkle thickly with buttered crumbs and set in a quick oven to brown slightly. Garnish with bits of parsley and slices of hard boiled egg. Serve hot with cream sauce.

Squash Timbales.—To a half pint of cooked squash which has been pressed through a sieve add two beaten eggs, three tablespoonfuls of milk, two tablespoonfuls of melted butter, a saltspoonful of salt and a dash of black pepper. Mix and turn into buttered molds fitted with rounds of paper. Bake in a pan of hot water in the oven until the centers are firm. Serve turned from the molds.

Anna Thompson

FADS AND FACTS.

Bridal Footwear For the Chic Summer Bride.

The bride must be as particular about the last little details of her costume as she is about her gown and her veil, else she will lack in daintiness or modishness, for bridal modes in general remain about the same from year to year, while the up to date touches appear in such small items as gloves and shoes.

In the wedding slippers, for instance, while plain satin is permissible now as

CHILD'S DRESS WITH BLOOMERS.

every year, the really modish bride will prefer the dainty affairs of brocade run with silver threads. If she has a handsome brocade gown these brocade slippers are imperative. White kid is used to such an extent for ordinary wear that it is almost banished from the realm of bridal outfits, except for boots or low shoes to be worn in the afternoons on the honeymoon, just as they might be worn by any girl who is not married.

Little black taffeta coats appear with gowns of contrasting color.

The dress that is closed right down the front and worn with bloomers to match is one of the most practical ever devised for the kiddies. This one is smart for both boys and girls.

JUDIC CHOLLET.

This May Manton pattern is cut in sizes for a child of two, four or six years of age. Send 10 cents to this office, giving number, 7490, and it will be promptly forwarded to you by mail. If in haste send an additional two cent stamp. When ordering use coupon.

No..... Size.....

Name .....

Address .....

.....

IT'S GOOD TO HAVE.

Telephone Pad to Hang Near Receiver.

TELEPHONE DIRECTORY.

Now that telephones have become as much a part of household furnishings as the dining room table the mistress of the home is interested in the telephone directories, which from time to time appear in the shops.

Here is the latest convenience of this kind, and very good looking it is to hang above the instrument for reference when one wants to call up a number.

JUST A HINT.

Secret of Success For the Up to Date Business Woman.

A woman who has made a notable success of business thus advises other business women:

Don't complain.

Don't demand sympathy.

Don't say you are unlucky. You are as lucky as you think you are, and opportunity is always at your door.

Be alert mentally and clean physically.

Work as if you had no idea of ever marrying and as if business were your sole interest in life.

Don't think you would succeed better somewhere else than where you live.

Don't waste time on self pity.

Don't be persuaded that you must be absolutely healthy before you start to work. You may find health in your work.

Don't stay in an employment which really is a detriment to your health. If you are brave enough to try you will find something better suited to your needs, says the Woman's National Daily.

Study conditions around you and find out what requirements are most urgent. Learn to meet these requirements or the demands of the market near you.

Work with a goal before you. Don't be satisfied with your own degree of efficiency or knowledge. You can always acquire more.

Kitchenettes.

Stains may be removed from the collar of an overcoat by rubbing it with a cloth dipped in ammonia.

By immersing an ink stained handkerchief in milk immediately after it has been stained and allowing it to soak the ink will generally disappear.

Mosquito netting doubled or quadrupled makes excellent dishcloths. It is thin enough to go easily into pitchers and small cups; it is pleasant to handle; it is scalded and dried easily and quickly, and it is so cheap there is no temptation to keep it after it begins to grow dingy. It is large—say 12 by 24 inches.

When mending small holes in lace curtains darn them before the curtain is washed. But when there is a hole that requires a patch wash the curtain first, stretch and dry. Then cut a piece off the top with which to make the patch, trim off all frayed edges around the hole and dip the patch in raw starch and press it over the hole. This will stay securely and will be much neater than sewing.

Good Soap Made at Home.

Take one-fourth pound castile soap and slice into a porcelain vessel and pour over it two quarts of deodorized grain alcohol. Put the vessel into a kettle of water at such a heat as to cause the spirits to boil, when the soap will soon dissolve.

Then put the jar, closely covered, in a warm place until the liquid is clarified, taking off any scum that may appear on the surface and pour it carefully from the dregs.

Then put it into the jar again and set into a vessel of hot water, distilling all the spirits that may arise. Dry the remaining mass in the air a few days, when it will become a white transparent soap free from all alkaline impurities, without odor. This soap will soften and beautify the complexion.

Modern Announcement.

Wanted—A governess who is a good stenographer to take down the clever sayings of our child.—Fliegende Blatter.

AIRSHIPS WILL TAKE PART IN MIMIC WAR

Aerial Corps Gets First Real Military Orders.

Washington, July 13.—The army aviation corps received its first assignment to real military duty in orders issued from the war department for the dispatch of two aeroplanes and operators to Bridgeport, Conn., to take part in the joint maneuvers to be held near New York next month. These maneuvers, in which 15,000 militiamen and about 3,500 regulars are to participate, will take the form of an attack upon and defense of New York city.

Captain Charles D. Chandler, in command of the army aviation school at College Park, Md., will have charge of the aviation detachment ordered to Bridgeport. Lieutenants Kirkland, Milling and Arnold, all qualified aviators, will accompany him. Two aeroplanes will be sent, together with auto trucks and all necessary equipment.

It is now planned that one of the aeroplanes and two of the officer aviators will be assigned to the attacking force and the other machine, with the two other aviators, to the defending force. The aviator will be expected, according to present plans, to take the air daily and perform scouting duty.

This will be the first time aeroplanes will have been called into service in an army war game in this country.

GOVERNOR BLEASE ACCUSED.

Charges of Graft For Pardons and For Letting "Blind Tigers" Run.

August, Ga., July 13.—The feature of the hearing by the investigating committee from South Carolina proved to be the submission of evidence taken by the dictagraph to the effect that Governor Cole Blease of South Carolina had received various sums of money for pardoning criminals. This evidence was gathered by dictagraph and in personal conversation by William J. Burns' detectives.

It was charged that Governor Blease got $500 for blocking railroad legislation, $200 for killing the first attempted dispensary legislation, $3,000 for pardoning Rudolph Rabon of Charleston, and that he obtained a share of the protection money from blind tigers in Charleston.

TAGGART WON'T RETIRE.

Consents to Withdraw His Resignation From National Committee.

Indianapolis, Ind., July 13.—Thomas Taggart, national Democratic committeeman from Indiana, will remain on the national committee and continue active political work. The Democratic state central committee, called in session to act on Mr. Taggart's formal resignation, unanimously refused to accept it.

State Chairman Bernard Korbly telephoned to French Lick, and Mr. Taggart answered that as the action was unanimous he would reconsider his resignation and continue to represent Indiana Democrats on the national committee.

—Lots of people spend half their lives overdoing things, and the other half doing them over.

NEW YORK SPECIALTY SHOPS
"SELLING THINGS DISTINCTIVE"

Importer G. BRODSKY Designer
CLEARANCE SALE, Coming Week
Must sell out entire stock of high-class Charmeuse Gowns, linen frocks, serge dresses, tailored suits, evening wraps, automobile and steamer coats, Regardless of Cost.
Many of these are original imported models.
20 WEST 39th STREET, NEW YORK

THE FURNESS ANIMAL CROCKERY
Unusual designs in animal subjects on fine china. Fittings for the porch tea table, breakfast room, invalid's tray and nursery. Unique gifts, prizes and favors.
Something new and different.
Send for descriptive list or drop in.
The Furness Studio,
154 West 57th St., N. Y. Tel. 8691 Col.
Carnegie Hall.

SOLID BRASS DESK SET COMPLETE, $2.50
White Bead Necklaces $1.50 up.
Prizes for Bowling, Cards, etc.
Import Specialty Shop, 6 West 22d St., N. Y.

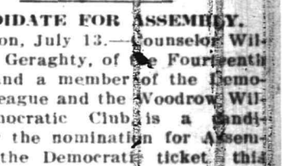

ROUND-UP TWENTY-ONE ATLANTIC CITY VOTERS

Atlantic City, July 13.—Charged with illegal voting at the commission election Tuesday, twenty-one men were arraigned Thursday afternoon before Magistrate Jagmettey and held under $1,000 bail each to await the action of the grand jury. All waived hearings.

Dr. Jesse B. Thompson, who was elected a commissioner Tuesday, went bail for seventeen of the accused, and Councilman Henry Dougherty furnished bonds for the other four.

Police Chief Woodruff caused the arrest Thursday of Joseph Retzbach, one of Mayor Bacharach's latest appointments to the police force, and George Schofield, who are charged with technical election offenses. They were released on bail.

There is much speculation as to what will be the state of the new commission government. Thursday night it was declared that it would be as follows: Mayor, William Riddle; director of revenue and finance, Dr. Thompson; streets and public improvements, Albert Beyer; public safety, William H. Bartlett; property, Harry Bacharach.

It was explained that Bacharach had been put down intentionally for the poorest portfolio. Riddle is "Boss" Kuehnle's candidate. A story was circulated that Riddle, Beyer and Bartlett might combine and expel Thompson and Bacharach from the new commission under a section of the Walsh act, which, provides that the board may reduce its numbers to three. This cannot be done, however, without a referendum vote of the people.

MONUMENT DEALERS CONVENE.

Asbury Park, July 13.—The annual convention of the New Jersey Retail Monument Dealers' Association was held in the Grand Avenue Hotel here yesterday afternoon. About thirty-five members were in attendance. Freight rates which play an important part in the monument business, were discussed following a talk on the subject by W. F. Manning, of Plainfield. Other speakers were: President H. H. Jardine, of Plainfield; F. R. Stewart, of Detroit, president of the national association; P. G. Lamson, of Cambridge, Mass.; O. J. Hammel, of Atlantic City, and T. J. Powers, of Newark. Among the Essex county men at the convention were E. J. Kissling and William Palford, of Newark, and K. D. Williams, of Orange. Yesterday morning the delegates enjoyed a dip in the surf.

BOARDING SCHOOL BOY DROWNS

New Burnswick, July 13.—Alfred H. Och, eleven years old, son of Mr. and Mrs. William Och, of 521 West 168th street, New York, was drowned Thursday in South River, near the Old Bridge Boarding School, where he had been a student two years. The boy went beyond the safety ropes, although he could not swim. The body was recovered soon after it went down, but efforts to revive the lad failed.

CANDIDATE FOR ASSEMBLY.

Trenton, July 13.—Counselor William H. Geraghty, of the Fourteenth Ward, and a member of the Democratic League and the Woodrow Wilson Democratic Club, is a candidate for the nomination for Assembly on the Democratic ticket this fall. Petitions in behalf of Mr. Geraghty are being circulated in the city and townships.

WESTFIELD MAN A BANKRUPT.

Trenton, July 13.—With debt of $84,227 and only nominal assets, Fernando C. Candee, Jr., of Westfield, filed a voluntary petition in bankruptcy in the United States District Court yesterday. His heaviest liability is represented by a judgment for $33,000 obtained by creditors in New ork.

CHICKEN THIEVES ACTIVE.

Metuchen, July 13. — Chicken thieves are at work here. De Soto Hollander reported to the police that his hennery of fine Rhode Island reds was robbed of every fowl Thursday night. Several other henneries have been visited recently.

—Advertise in the Daily Press.

IF AT ALL PARTICULAR
DRINK
MOXIE
Clean, Wholesome, Refreshing
Prepared under Hygienic conditions
PUBLIC APPROVAL
THE MOXIE COMPANY
SOLE PROPRIETOR AND MANUFACTURER
BOSTON—and—NEW YORK
PUBLIC APPROVAL

"AT THE FOUNTAIN"

4 NEW ONES

Banana Martinique Sundea 15c
Tutti Fruitti Domingo Sundea 15c
Hawaiian Sundea 10c
Pecan Panale Sundea 10c

UNIQUE AND ORIGINAL.

T. S. ARMSTRONG The Apothecary

Cor. PARK and NORTH AVES.

ICED TEA AND COFFEE TIME

is now here. Just such days as these, when the mercury hit the 90 degree mark, suggested this most wholesome and at the same time economical, blood cooling beverage.

You will like our 50 cent Oolong Tea because it's superior in every way to any Tea you've ever tasted.

Our Java and Mocha Coffee makes a delicious drink.

NEUMAN BROS.

GROCERS

Watchung Ave. and Fifth St. Telephone 760

Efficient and Rapid Delivery Service to All Parts of the City

HAND'S EXPRESS CO.

OLD RELIABLE

STORAGE

All Rooms Separate, Light and Dry

Furniture Packed and Shipped

Office 69 Somerset St. 'Phone 541

AUCTIONEERS.

Murray, the Auctioneer

is now located at the old Auction Room Stand, 326 West Front street, near Grove. Household goods and merchandise of all kinds bought and sold. We also pack China and crate furniture and have good dry storage rooms at moderate charges.

Over 20 years experience in business and conducting sales.

ROBERT MURRAY,
Auctioneer and Appraiser.
326 West Front St. 'Phone 666

The Leading Auctioneers

W. A. SCHORB & CO.

Also Dealers in Second Hand Furniture—Bought and Sold.

120 Madison Av., Jackson Blg

Telephone 1707-W.

TO LET

Store at 1348 W. Front St.

Suitable For Tailor

RENT

$12.00 PER MONTH

EMANUEL KAPELSOHN

1263 ARLINGTON AVENUE.

Sole Agent,

Or

ED. C. HARDINGHAM,

152 North Avenue.

'Phone 1955-6, Plainfield.

Our business is negotiating small or large loans for people keeping house.

We charge a reasonable service fee, arrange payments either weekly or monthly, and give each customer a memorandum of agreement.

Honorable Dealing and Courteous Treatment.

HOUSEHOLD LOAN CO.

148 East Front Street,

Plainfield, N. J.

Watchung Express Co.

Incorporated.

120 Madison Ave. Tel. 1664-M-2

All Orders Promptly Attended To.

WATER RIGHTS ARE PUT AT $50,000

Morristown, July 13.—An option given by David Hunter McAlpin, of Littleton, to the Brooklawn Farms Water Company, has been left for record at the county clerk's office. The option is for a consideration of $100 and runs to August 31.

Dr. McAlpin agrees to transfer to the water company for $50,000 all the springs of water now existing on his premises at Littleton, with land within a radius of ten feet of the springs, and all the streams of water flowing through the estate with the land under the bed of the streams at low water mark. The right to drill wells to gather subterranean water is granted and also right of way to the highways for pipe lines. The option stipulates that in addition to the $50,000 Dr. McAlpin is to have the use absolutely free of such water as he needs on his place.

The Brooklawn Farms Water Company has been granted permission to lay water pipes under the public roads at Littleton. It has not as yet filed papers of incorporation in this county, but the incorporators are David Hunter McAlpin, Ernest Underhill, Charles S. Tunis, Albert Segerstrom, John Lawler, John Downing and James Call. All are residents of the neighborhood and the object of the company is said to be to supply the village of Littleton with water.

A year or so ago Dr. McAlpin began to supply some of his neighbors with water from his springs, the pipes crossing the public road at several places. This spring the township committee intimated that it was necessary to obtain the franchise right to cross the roads and the application was made. The matter will be taken to the State Potable Water Commission and the Public Utility Commission.

Dr. McAlpin already has a steam pump lifting the water from one spring to a water tower near his house, and a motor connected with his gasoline driven electric power plant pumping at another spring.

William Titus, of Watchung, who was operated upon for appendicitis at Muhlenberg Hospital, is improving rapidly and expects to go home within a few days.

Mr. and Mrs. Miles Roberts and family, of Kensington avenue, left in their automobile at 4 o'clock this morning for Tolland, Mass., where they will spend the summer at the Tunxis Club. They expect to reach Tolland tonight.

Rev. G. W. Bailey, of the Calvary Baptist church, left today for Boston to visit his brother, Rev. R. H. Bailey, who is pastor of the Ebenezer Baptist church, that city. While away Mr. Bailey will visit friends at King Queen county, Virginia.

The Sunday-school sessions at Grace M. E. church are held at 9:45 o'clock Sunday morning during the summer months. The morning preaching service is at 11 o'clock and the evening at 7:45 o'clock.

—Read the Plainfield Daily Press.

OUSTED BAYONNE TRIO TO SUE FOR BACK PAY

Bayonne, July 13.—On the strength of a recent decision of the Supreme Court holding that their ouster from office was illegal, Amos Harker, formerly of the city water department; John Roth, who was in the office of the collector of revenues, and former Assistant Building Inspector Thomas J. McGrath have directed their counsel, James Benny, to begin suit for back salary.

The three men demand pay from January 1, when they were ousted by the administration of Mayor Matthew T. Cronin. McGrath and Roth were members of the old volunteer fire department, and Harker is a Spanish-American War veteran.

City Counsel Daniel Murry has been instructed to appeal from the ruling of the Supreme Court to the Court of Errors and Appeals.

ODD REBURIALS ARE GIVEN FOUR BODIES

Metuchen, July 13.—Amid long rolls of thunder, while the sky was alternately black and then illuminated by flashes of lightning and rain was pouring down in torrents, there took place Thursday afternoon in the cemetery of the First Presbyterian church here probably the most remarkable burial ceremony in the annals of this section of the State.

Into four graves side by side were lowered coffins containing the body of a mother and the disarticulated skeletons of her three children. For each this was the third burial.

Before their formal commitment to the earth by an ordained minister in the presence of eight members of the family, it was necessary to exhume the skeletons, which, it is declared, had been thrown together promiscuously in a drygoods box, and to sort the bones, so that those of each should be buried separately.

The husband and father, Rev. Ezra F. Mundy, was not present. He is eighty-two years old and has for a long time lived in Kansas.

About a month ago Mr. Mundy came to Metuchen, ostensibly to renew old acquaintances. While here the old preacher, unknown to the cemetery officials, entered into a contract with a local grave-digger for the removal of his entire family from one part of the graveyard to another. Accordingly the four graves were opened. It is said this was done secretly. At any rate the church and cemetery officials disclaim all knowledge of the proceeding.

The coffin of Mrs. Mundy, who died about a year ago, was found in good condition, but when the graves of the three children were opened, all that remained was their bones. Mrs. Mundy's coffin was buried secretly in another part of the cemetery, and the bones of the three children, enclosed in a drygoods box, were placed in the same grave. No sooner was this done than the aged preacher sold the burial lot in which the four members of his family had previously reposed and returned to Kansas.

It was some time before the other members of the Mundy family heard of what had been done, but when they did they acted promptly. They informed the cemetery authorities, who have tried vainly to locate the aged minister, as it was a violation of rules to move any body without a permit.

The relatives bought a new lot, obtained permission to move the bodies, and commissioned a local undertaker to open four new graves and procure four new coffins. This was done, but before the burial could take place Noah Brown, the cemetery grave digger, was obliged upon opening the drygoods box to sort out the homes of the three children, who had died in 1859, 1874 and 1888 respectively, and place those of each child in a separate coffin. As the children had been of widely varying ages, it was possible to make the selection accurately.

This done, the members of the family and their minister gathered at the graves in the midst of the downpour, and after a brief service, but one made doubly impressive by the harrowing circumstances and the raging storm, the recommitment to the ground was made.

OCEAN BOULEVARD BOARD WILL MEET NEXT FRIDAY

T. Frank Appleby, president of the Ocean boulevard committee of New Jersey, issued a call this morning for the annual meeting of the committee, which will be held on Friday, July 19, at the New Montery Hotel, Asbury Park.

This committee was organized during Governor Fort's administration and thru its efforts thousands of dollars have been secured for the improvement of the great ocean highway which when completed will extend from Atlantic Highlands to Cape May, a distance of 127 miles. Among the prominent men who are members of the committee are Samuel Hellner, of Spring Lake; Jefferson Seligmann, of Deal, Thomas F. Somers, of Bradley Beach, and Henry Terhune, of Long Branch. J. A. Githens, Jr., of Asbury Park, is secretary.

Among those who are expected to attend the meeting and dine at the annual banquet which will be held at the Monterey are Governor Wilson, former Governor Fort, State Road Commissioner Stevens, State Engineer R. A. Meeker and others.

An effort will be made to secure additional State appropriations for the improvement of the boulevard at Allenhurst, Loch Arbour, Belmar and Avon.

CERTIFICATES APPROVED.

Trenton, July 13.—The issue of receivers' certificates of indebtedness to the amount of $200,000 by former Supreme Court Justice Alfred Reed and Sydney L. Wright, as receivers for the New Jersey and Pennsylvania Traction Company, has been approved by the Board of Public Utility Commissioners. This money is to be used for the purpose of rehabilitating the various lines of railroad of the company.

The Christian Endeavor Society of Trinity Reformed church will meet at 6:45 tomorrow night. The topic will be "How Much Should a Christian Think of Personal Appearance?" F. L. Soper, Jr., will be the leader.

Quality and Price

Absolute purety and highest quality in all drug store goods with lowest possible prices always—is a combination in force at this store that makes it worth while going out of your way to come here. Quality is made of chief importance. It is never sacrificed. After that comes price. Our goods are priced at a small margin of profit. On equally high quality goods we do not believe there are any lower prices anywhere else.

If you have a prescription to be filled just telephone us. We'll send for it and deliver the medicine.

It's the same way with the other drug store goods—we'll deliver anything you want.

Weiss' BORO DRUG STORE

The Rexall Store

SOMERSET ST. AND CRAIG PL.

Open All Day Sunday

RE. W. C. T. HOSPITAL JOB.

Sealed proposals will be received by the clerk of the Union County Board of Chosen Freeholders, at the Court House, Elizabeth, New Jersey, up to 10:00 a. m., Monday, July 15, 1912, for the erection of a one-story building and the necessary heating and engineer's work in same, to be erected at the "BONNIE BURN SANATORIUM" property, located at New Providence, New Jersey.

Plans and specifications may be had at the offices of the Architects, Messrs. Oakley & Son, No. 280 North Broad Street, Elizabeth, New Jersey, by depositing a certified check of Fifty Dollars ($50.00) as security for the return of the plans and specifications.

By order of Building Committee, Board of Chosen Freeholders of Union County, State of New Jersey.

JOHN N. CADY, Director.
J. HERVEY DOANE, Chairman.

7 8 6

ALL SEASONABLE

Plants and Cut Flowers

FLORAL DESIGN WORK A SPECIALTY

STANLEY

159 EAST FRONT ST.

'Phone 928. 6 20 tf

T. A. Moore

UNDERTAKER;

612 E. Sixth St.

TEL. 741-R

L. L. MANNING & SON.

STEAM GRANITE WORKS.

Corner Central Ave. and West Front St

Opposite First Baptist Church.

PRESS CLASSIFIED COLUMNS

Plainfield's Greatest Want and Exchange Market

COPY RECEIVED UNTIL 2 P. M. DAILY

One cent a Word for first insertion, one-half a cent a word for each subsequent insertion of the same advertisement for less than one month. Fifty cents a line, (six words) for one month. DOUBLE CHARGE FOR CAPITALS. NO ADVERTISEMENT RECEIVED FOR LESS THAN 10 CENTS.

The Plainfield Daily Press cannot give information regarding advertisements for which answers are to be sent care of the Press. Persons replying to office addresses must mail or leave written answers as stated in advertisement.

VAIL

JEWELER and OPTICIAN

236 Park Avenue

OPPOSITE NORTH AVENUE.

A. M. RUNYON & SON,
UNDERTAKERS.
402 Park Avenue. Telephone No. 40. Office open day and night. Office of Hillside Cemetery. New York office—50 Great Jones St. Tel. call 3245-Spring. New York Embalmers License—1220. New York Registered Licensed Undertaker No. 215.

Established 1872.
P. CASEY & SON,
UNDERTAKERS AND EMBALMERS
Office 116 Park Ave., Tel. 884-W. Res. 417 W. 3d St. Tel. 903-R. Office open day and night. N. Y. office 10 E. 22d St., Tel. 2094-Gramercy.

DIED.

DEBELE—Suddenly on Friday, July 12, 1912, Christian Debele, in his 85th year.

Funeral from German Lutheran Church, Grove street and Mercer avenue, North Plainfield, Sunday morning, July 14, at 10:30. Interment at Philadelphia, Pa.

COBAN—In North Plainfield, N. J., July 13, 1912, Otto, infant son of Mr. and Mrs. William Coban, age 3 months.

Funeral from his parents' residence, 206 Deer street, Monday, July 15, at 10 a. m. Interment in St. Mary's cemetery.

HELP WANTED—FEMALE.

NAT LEVY & CO., employing 200 people on ladies' muslin underwear, have room for 50 more at once; clean, light, steady work; best pay; good opportunity for girls to learn a trade. Apply Nat Levy & Co., Rink building, Plainfield. 5 21 tf

WANTED—First class dressmaker at once; with reference. 155 Crescent avenue. 7 8 tf

WANTED—White girl as first-class cook. Apply 950 Hillside avenue. 7 13 3

WANTED—Good girl for general housework. 509 Madison avenue. 7 8 6

WANTED—Competent white girl for general housework; no washing required. 982 Prospect avenue. 7 10

WANTED—Girl to take care of children during the day. 615 East Second street. 7 13 2

WANTED—Good plain cook. Call 1203 Putnam avenue, after 7 p. m. 7 10 6

FOR SALE OR TO LET.

HIGH UP on the top of the mountain, I can fix you up with a bungalow quickly. If interested call J. C. Manning, 347-J, Plainfield. 7 10 tf

TO SELL OR RENT—House, ten rooms and bath, one block from Front or Somerset trolley. Apply E. M. French, North avenue. 5 9 tf

SITUATIONS WANTED—FEMALE.

WANTED—Dressmaking to do at home. 28 Stone street. 7 8 6

COLORED girl wants position as cook in small family. 446 West Second street. 7 13 3

FIRST-CLASS laundress wants work by the day. Call 541 West Fourth street. 7 11 3

AUTOMOBILES FOR SALE.

FOR SALE—Chalmers touring car, fully equipped, and in first class running order; $600; a bargain. Can be seen at W. R. Overland's garage, 205-9 East Fifth street. 7 13 3

FOR SALE—1911 Premier, full equipment; $1,300. Brokaw garage. 7 8 6

HELP WANTED—MALE.

WANTED—First class bench hand for general work. J. R. Lozeaux Lumber Co. Mill, Rock avenue. 7 13 2

EARN $30 weekly. Salesmen to take orders for cut rate groceries; experience unnecessary; outfit free; Standard Mercantile Co., 2452-2456 East Ninth street, Cleveland, Ohio.

MISCELLANEOUS.

IF YOU NEED something to build you up, get a bottle of Tonic Hypophosphites at Nagle's Pharmacy. Good spring medicine. 2 29 tf

CHARLES BING, first class laundry, 438 Watchung avenue, Plainfield, N. J. White shirts, 7c; collars, 1½c; cuffs, per pair, 3c; drawers, 5c; undershirts, 5c. 7 3 1mo

STORE your furniture with the Plainfield Storage Company; reasonable rates. Orders left for moving vans. Nagle's, Front and Grove Sts. 1 18 tf

ELECTRIC fans to keep you cool. Call, Ord, electrician, Tel. 636-W. 7 8 6

H. H. BUTLER, D. V. S.—Pet animals a specialty. OFFICE AT WM. T. CAMPBELL'S, 108 Somerset street, 'Phone 230. Hospital for dogs. (Cut out for reference.) 1 8 tf

RIDING lessons; fine saddle horses to hire; horses boarded; exchanged. Riding School, 775 Kensington avenue. 'Phone 194. 1 8 tf

FOR SALE.

FOR SALE—Surreys, buggies, wood wagons and business wagons; also harness at bargain prices. W. J. Conroy, 177 Somerset street, North Plainfield. 5 13 tf

FOR SALE—5 H. P. motor. Ord, electrician, 623 East Seventh street; 'Phone 636-W. 7 8 6

FOR SALE—8 solid oak tables, sizes 10 ft. long, 3½ ft. wide. Werner's Clothing House, 206 West Front street. 6 20 tf

FOR SALE—Victor phonograph and 50 records; all in first-class condition; will sell cheap. Address Phonograph, care Press. 7 11 3

NEW go-cart for sale cheap. Address G., care Press. 7 12 3

A GOOD family horse for sale at a bargain. Enquire 10 Willow avenue. 7 12 2

SOUND and strong horses; good for delivery purposes; ten years old; bargain; must be sold quickly because of lack of stable room. Call 718 Woodland avenue, livery stable. 6 12 tf

FOR SALE—Profit-sharing bond at rate of fifty per cent. earnings of money invested and a guarantee of interest at 5%. I have paid 20 months or $200, and will sell for $190 cash. Apply C. C., care Press. 3 27 tf

ROOMS AND BOARD.

TWO or three furnished rooms, all improvements. 243 Somerset street. 6 6 tf

FURNISHED room to rent; center of town; light and airy and improvements. 334 East Fifth street. 6 15 tf

TWO large furnished rooms; all improvements. 318 East Fifth street. 7 8 6

TWO comfortable rooms on second floor, with excellent board. Mrs. Berrian, 602 Madison avenue. 7 10 tf

EMPLOYMENT AGENCIES.

MURRAY'S Employment Registry office has removed from 226 East Front street to 326 West Front street, near Grove, at Murray's auction rooms; 'Phone 666. 5 17 tf

EMPLOYMENT Agency, Mrs. Keller, 22 Somerset place, the oldest and most reliable (all nationalities). 'Phone 1724. 7 1 tf

WANTED—MISCELLANEOUS.

TOP DESK wanted; must be cheap. Address with particulars, Smith, care Daily Press. 7 11 tf

WANTED—$1,500 loan for second mortgage on farm; will stand fullest investigation; as good as first mortgage. Address Farm, care Press. 7 11 3

WANTED—The use of a horse for its keep on a small farm for light work, two or three hours a day; good pasture. Address Farmer, care Press office. 7 8 6

REAL ESTATE AGENTS.

REAL ESTATE for sale, rent and exchange. Insurance in strong companies at lowest rates; money loaned on real estate. Thickston & Emmons, 197 North avenue. tf

FOR SALE OR EXCHANGE.

FOR SALE OR EXCHANGE—House and lot, 926 West Fifth street, for small farm, fully equipped. Address 964 West Fifth street. 7 1 12

FOR RENT.

FOR RENT—6-room apartment at 1229 East Second street; every modern improvement; an exceptional bargain; worth investigation. Owner on premises. 5 21 tf

TWO apartment houses to let, improvements; centrally located; newly papered and painted. Apply Neuman Bros. 5 23 tf

TO LET—Apartment, 306 East Front street, first floor; 5 rooms; all improvements. 6 1 tf

FOUR rooms; Central. 321 Park avenue. J. Manley. 7 1 tf

TO LET—Five-room flats; all improvements; hard wood finish; the cheapest for the money in Plainfield; in a new house. 423 Joan street. 7 5 1mo

TO LET—New 4-room apartments, 1349 to 1355 South Second street; rent $10.50 and $11 a month; city water. John Herrman, 41 Somerset street; 'Phone 70-J. 7 10 1mo

FLAT to let; six rooms; all improvements. 107 Somerset street. 7 10 4

TO LET—An up-to-date store in the main street of Dunellen, suited for an upholstery and furniture business; also two apartments in the same building. Apply to Frank Linke, 227 West Front street. 6 11 tf

FOR RENT—Second floor apartment, part improvements; Liberty street, between Fourth and Fifth. Inquire 452 West Fifth street. 7 13 3eod

TO LET—Six-room house, part improvements; $15 per month. Apply W. S. Crook, 664 South avenue. 6 18 tf

TO LET—Two five-room flats, 40 Harmony street. Apply 36 Somerset street. 5 29 tf

FOR RENT—To small respectable colored family, house of 6 rooms on Westervelt avenue, near Mountain. Apply J. V. E. Vanderhoef, at Woodhull & Martin Co. 5 8 tf

TO LET—4-room apartment 716 Webster place near Seventh street, with improvements; second floor. Apply 770 Woodland Ave. 7 11 tf

TO LET—4 and 5-room apartments; with all improvements, except heat; rent $17 and $18. M. F. Gano, 142 North avenue. 2 8 tf

MONEY TO LOAN.

MONEY TO LOAN on bond and mortgage. Mulford, opposite depot. 2 28 tf

TITLES abstracted for purchasers of real estate and bond and mortgage loans. Chas. J. McNabb, 209 North avenue. 18 tf

MONEY TO LOAN on bond and mortgage. Charles L. Moffett, attorney, Woodhull & Martin building. tf

MONEY TO LOAN on bond and mortgage. J. T. Vail. 5 9 tf

MORTGAGES placed on good security. Francis J. Blatz, First National Bank Building. 21 tf

$25,000 TO LOAN at 5 per cent. in sums to suit, on good mortgages. Elston M. French, 171 North avenue. 19 tf

REAL ESTATE FOR SALE.

FOR SALE—Plainfield, N. J., nine-room house, fine location, central; $1,500 cash required, balance mortgage; no objection to colored people. U. B. Crane, Plainfield, N. J. 11 3

FOR SALE—Rare opportunity to buy new house in best section of Plainfield, containing 9 rooms and tiled bath; hot water heat, gas and electric fixtures; hardwood floors, paneled dining room; open fire places; laundry in basement; also choice lots; will build on same to suit. Address Up-to-Date, care Daily Press. 7 8 eod6

FOR SALE—At a bargain, a new 8 room house, all latest improvements; large lot; near station and trolley; will take a small amount down and balance as rent. Address N. O. R., care Daily Press. 7 8 6

FOR SALE—A few choice lots on Union street; the cheapest lots in Plainfield for the money. J. T. Vail. 19 tf

SITUATIONS WANTED—MALE.

I WOULD like to find work for a bright, industrious American boy of fourteen; of good character, the son of a widow; he ought to be helped. H. R. Munger, 42 Washington avenue. 7 13 1

SPORTS OF ALL SORTS

YANKEES ADD TO THEIR FINE SCORE

They Now Lead Combined Nations by Ten Points.

FINN WINS DISCUS THROW

A. T. Gutterson, In Running Broad Jump, Beats Olympic Record and Comes Within Three-fourths of Inch of World's Record—Clean Sweep In Hurdle Event.

Stockholm, July 13.—The American athletes in the Olympic games won two and took two second and two third places in the three track and field events, giving the United States a total of 61 points to 51 for other nations. Finland is second, England third, Sweden fourth, Canada fifth and Greece sixth.

America's wins were scored in the running broad jump and the 110 meter hurdle race, and although in the latter event another clean sweep was added to the many previously to the credit of the United States, the real feature of the day's performances was the marvelous winning jump of A. T. Gutterson, the Vermont university man, who competes under the Boston Athletic association. Gutterson only took one jump, and in this he cleared the astounding distance of 24 feet 11 inches, beating the previous Olympic record by 4½ inches and coming within three-fourths of an inch of the world's record held by O'Connor of Ireland.

Fred Kelly to Rescue.

With five of the six contestans in the final of the hurdle race wearing the United States shield a clean sweep was expected, but there was a surprise in the race just the same, for the favorite in the race, John R. Nicholson of Missouri, fell at the ninth hurdle. His associates were equal to the occasion, and Fred W. Kelly of the Los Angeles Athletic club breasted the tape first, closely followed by Wendell of the New York Athletic club and Martin W. Hawkins of the Multnomah Athletic club of Portland, Ore. Kelly's time of 15 1-10 seconds was only a fraction slower than the world's record made by Smithson at the Olympic in 1908.

In the discus throwing Finland, that sturdy competitor of the United States, again provided the winner in A. R. Taipale. The Finn broke the Olympic record of 134 feet 2 inches, made by Martin Sheridan, but fell short of the figures of 156 feet 1 inch to the credit of Jim Duncan. Taipale's winning throw measured 148 feet 1½ inches. R. L. Boyd of Adrian college, Michigan, was second with 138 feet 9⅝ inches, and Duncan of New York third with 138 feet 8⅝ inches.

Row Over Disqualification.

Remarkable time was made by the Yankee runners in qualifying for the 400 meter race, and in the five semi-final heats America supplied winners in four. That they did not win the fifth was the subject of general disappointment to the Americans, and in some instances led to unpleasant comments on the justice of the ruling that disqualified Donald B. Young of the Boston Athletic association in the fifth heat. The circumstances were somewhat similar to those that started the hullabaloo in the Olympics in London when Carpenter of America was disqualified for fouling Lieutenant Halswelle of England. This time the mix-up occurred with the crack German runner, Hans Braun. He and Young were in close company, and after the Bostonian finished in front Braun protested that he had been interfered with by the American runner. The judges took the side of the German and disqualified Young, which put Braun in first place and allows him to go into the final with four Americans.

The American officials were outspoken in denouncing the action of the judges and stated that there was no reason for disqualifying the Bostonian.

Tristate League.

At Harrisburg—Harrisburg, 6; Allentown, 3. Second game—Harrisburg, 2; Allentown, 1.

At Atlantic City—Atlantic City, 4; York, 3.

At Trenton—Trenton, 9; Johnstown, 4.

At Wilmington—Wilmington, 3; Reading, 0.

BASEBALL.

Results of Games Played in National, American and Other Leagues.

NATIONAL LEAGUE.

At Pittsburgh:

										R.	H.	E.
Pittsburgh	0	0	5	2	0	0	1	0	*—	8	15	0
Brooklyn	0	1	0	0	0	0	0	0	1—	2	6	4

Batteries—Hendrix and Simon; Barger, Allen, Knetzer and Miller. Umpires—Klem and Bush.

At Cincinnati:

										R.	H.	E.
Phila'phia	1	0	3	2	0	0	0	0	0—	6	13	2
Cincinnati	2	0	1	1	0	0	0	0	0—	4	11	3

Batteries—Alexander and Killifer; Suggs and McLean, Davis and Clarke. Umpires—Brennan and Owens.

At Chicago:

										R.	H.	E.
Chicago	1	0	0	0	1	1	1	0	*—	4	7	1
Boston	0	0	0	1	0	0	1	0	0—	2	12	1

Batteries—Cheney and Archer; Donnelly and Rariden. Umpires—Rigler and Finneran.

St. Louis-New York game postponed on account of rain.

STANDING OF THE CLUBS.

	W.	L.	P.C.		W.	L.	P.C.
New York	57	16	.781	Phila'phia	32	37	.464
Chicago	44	28	.611	St. Louis	31	48	.392
Pittsburg	43	29	.597	Brooklyn	28	46	.378
Cincinnati	40	37	.519	Boston	22	56	.317

AMERICAN LEAGUE.

At New York:

										R.	H.	E.
New York	0	0	4	0	0	0	0	0	*—	4	9	1
St. Louis	0	0	1	0	0	0	0	0	0—	1	9	3

Batteries—Warhop and Sweeney; Hamilton and Kritchell. Umpires—Hart and Connolly.

At Washington:

										R.	H.	E.
Wash'ton	0	0	0	1	1	0	0	0	*—	2	6	1
Cleveland	0	0	0	0	0	0	1	0	0—	1	7	1

Batteries—Vaughn, Henry and Williams; Kaler and O'Neill. Umpires—Egan and O'Loughlin.

At Boston:

										R.	H.	E.
Boston	0	0	0	0	0	4	0	0	*—	4	13	1
Detroit	0	0	0	0	0	0	0	0	1—	1	4	1

Batteries—Collins and Carrigan; Lake, Moran and Stanage.

Second game:

										R.	H.	E.
Boston	0	0	0	0	0	0	0	0	1—	1	7	1
Detroit	0	0	0	0	0	0	0	0	0—	0	5	2

Batteries—Wood and Cady; Willett, Onslow and Stanage. Umpires—Dineen and Sheridan.

At Philadelphia:

										R.	H.	E.
Phila'phia	0	1	0	1	0	0	0	0	*—	2	6	1
Chicago	0	0	0	0	0	0	0	0	0—	0	5	0

Batteries—Bender and Thomas; Benz, White and Kuhn.

Second game:

										R.	H.	E.
Phila'phia	0	0	0	0	2	2	0	0	*—	4	11	1
Chicago	0	0	0	0	0	0	0	0	1—	1	6	0

Batteries—Brown and Lapp; Walsh and Sullivan. Umpires—Evans and Westervelt.

STANDING OF THE CLUBS.

	W.	L.	P.C.		W.	L.	P.C.
Boston	55	25	.688	Cleveland	40	40	.500
Wash'ton	42	32	.605	Detroit	39	41	.488
Phila'phia	44	33	.571	St. Louis	21	54	.280
Chicago	43	34	.558	New York	20	52	.278

INTERNATIONAL LEAGUE.

At Baltimore:

										R.	H.	E.
Baltimore	0	0	0	2	0	0	2	0	*—	4	10	1
Newark	0	0	0	0	1	0	0	0	0—	1	13	1

Batteries—Walker and Bergen; Bell, Dent and Higgins.

At Providence:

										R.	H.	E.
Providence	1	5	0	0	0	0	0	1	*—	7	7	1
Jersey City	0	0	0	0	0	0	0	1	0—	1	7	4

Batteries—Covington and Schmidt; Frill and Wells.

At Montreal:

										R.	H.	E.
Rochester	0	0	0	2	0	2	0	1	0—	5	8	1
Montreal	3	0	0	0	0	0	1	0	0—	4	11	5

Batteries—Vickers and Blair; Carroll and Argerman.

At Toronto:

										R.	H.	E.
Toronto	0	0	0	0	0	1	3	0	*—	4	8	1
Buffalo	0	0	0	0	0	0	0	1	0—	1	5	3

Batteries—Maxwell and Graham; Beebe and Mitchell.

STANDING OF THE CLUBS.

	W.	L.	P.C.		W.	L.	P.C.
Rochester	50	30	.625	Newark	39	39	.500
Baltimore	44	34	.564	Providence	38	42	.475
Toronto	42	37	.432	Buffalo	31	43	.419
Jersey City	41	41	.500	Montreal	30	49	.380

NEW YORK STATE LEAGUE.

	R.	H.	E.
At Scranton:			
Troy	3	7	0
Scranton	0	7	1
At Wilkesbarre:	R.	H.	E.
Albany	4	12	1
Wilkesbarre	2	4	2
At Binghamton:	R.	H.	E.
Binghamton	6	11	4
Syracuse	5	9	1
At Elmira:	R.	H.	E.
Elmira	3	8	0
Utica	1	4	1

STANDING OF THE CLUBS.

	W.	L.	P.C.		W.	L.	P.C.
Troy	45	31	.592	Albany	35	39	.473
Utica	42	33	.560	Scranton	35	40	.467
Elmira	38	34	.528	W'barre	35	40	.467
Syracuse	36	39	.480	Bing'ton	31	39	.443

HAND WITH RARITAN.

Frank "Nigs" Hand, the popular backstop of the Scotch Plains baseball team, signed a contract with the Raritan nine for the Bound Brook game this afternoon. Since Hand severed his connections with the United States League he has been catching Saturday ball at different intervals for a number of semi-professional aggregations of this section but has landed no permanent berth until now. He plays Sunday ball at the 'Plains and has been doing Saturday work for them when they had contests scheduled. Hand is a consistent hitter and one of the best catchers in this section and he will prove a valuable addition to the Raritan lineup.

Sunday at Lake Hopatcong.

Special excursion via New Jersey Central, next Sunday and every Sunday and holiday. Round trip $1.00. Leave Plainfield 9:50 a. m. 7 12 2

JUST TAPS BY "BUNTS"

Philosophical Phelix Says:

The ball team from the wilds of Dunellen will invade Crescent Oval next Saturday.

The Yankees ran across a team they could beat yesterday and took the St. Louis Browns into camp by the score of 4 to 1.

Three out of four for the Cubs. The Giants were idle yesterday while Chicago were taking another win and the New York team has only a twelve game lead over the windy city bunch just at present.

"Ad" Wolgast's left hand was broken in three places during his battle with Joe Rivers at Veron July 4. This was shown by an X-ray examination which the champion underwent yesterday.

Bernie Cassells, the little Elizabeth Y. M. C. A. distance runner, who appeared here as a member of the county seat five mile team in their run with the local Y. M. C. A. boys on March 30, will represent the Jersey Harriers at the annual games of the Woodbridge Columbian Club on July 20. Young Cassells has done some clever work over the long distance route and he expects to grab one of the prizes in the two mile run.

RUNS SCORED IN TWO BIG LEAGUES.

NATIONAL	Sat.	Sun.	Mon.	Tues.	Wed.	Thurs.	Fri.	Total
New York	5	..	2	5	0	7	..	19
Brooklyn	3	1	..	1	..	5	2	12
Boston	11	..	2	7	..	6	2	28
Philadelphia	13	..	7	0	..	..	6	26
Chicago	7	3	7	2	3	11	4	37
Cincinnati	2	2	7	2	..	5	4	15
Pittsburg	..	..	10	2	..	..	8	20
St. Louis	12	0	1	11	..	9	..	33

AMERICAN	Sat.	Sun.	Mon.	Tues.	Wed.	Thurs.	Fri.	Total
New York	7	..	..	2	3	..	4	16
Philadelphia	5	..	6	3	3	..	6	23
Boston	11	..	5	3	2	..	5	26
Washington	8	..	..	6	8	3	2	27
St. Louis	9	0	1	2	9	..	1	22
Cleveland	6	4	11	4	7	9	1	42
Chicago	10	..	..	2	4	..	2	18
Detroit	13	..	..	6	11	..	1	31

LEAGUE GAMES TODAY.

National.

New York at St. Louis.
Philadelphia at Cincinnati.
Boston at Chicago.
Brooklyn at Pittsburg.

American.

St. Louis at New York.
Cleveland at Philadelphia.
Detroit at Boston.
Chicago at Washington.

International.

Newark at Baltimore.
Jersey City at Providence.
Rochester at Montreal.
Buffalo at Toronto (2 games).

—It isn't every man who has the knack of stretching the truth without breaking his word.

FRED W. KELLY.

American Youth Who Won 110 Meter Hurdle at Stockholm.

Photo by American Press Association.

THROW OUT PROTEST ON MINISTER'S PLEA

Rev. Mr. Allen Convinces S. League Board, Park Ave.'s Kick Is Worthless.

At the regular weekly meeting of the Sunday-school baseball league held last night the chief business considered was the protest of the Park Avenue baseball nine in regard to their game with the South Plainfield Baptist team played at the latter place last Saturday afternoon. The protest was filed by George Gage, of the Park Avenue combination, and the village church was also represented by Rev. J. J. Allen, who is also captain of the baseball team. In placing the details of his protest before the executive body of the league, Gage claimed that four of the South Plainfield players, Elmer Terry, Monroe Terry, Walton Smith and John Sofield, had not attended Sunday-school the number of times required of every player before he is allowed to play in a league game. Gage related a visit he had made to the home of the secretary of the village Sunday-school last week when he obtained the information on which he based his claim. Mr. Allen, however, gave a strong and clean cut argument in favor of his aggregation and it so happened that Mr. Gage's source of information was unauthenic and the village captain presented his books showing the school attendance, and when they were audited by the members of the committee they were found to uphold the claim of the South Plainfielders.

A motion was made by Mr. Conger to throw the protest out and the vote was unanimous.

The South Plainfield Baptist Sunday-school baseball team has been subjected to a great deal of needless criticism in regard to the Park Avenue charge and the governing board decided that it would be better for the team managers to find sufficient grounds for an argument hereafter before they circulate reports in regard to it. South Plainfield has formed a crackerjack ball nine out of an array of the most discouraging kind of material and Mr. Allen said that he was endeavoring to prevent just such an occurence as this and had lost two contests for the reason that he would not put four of his best players in the game when they were not eligible.

—After all, it may be cowardice that prompts a man to declare he would never marry again.

R. G. E. SCHEDULES GAME.

The R. G. E. baseball team, which at present is monopolizing first place in the Manufacturers' Baseball League, will journey to Riverside Park tomorrow afternoon and try conclusions with the representative nine of that place. The Plainfield combination and their supporters will leave the local trolley stand on the 1:45 car. Montross and Compton will be in the points for the local ball chasers with their regular lineup to back them up.

E. L. CONVENTION CHANGES ITS NAME

Madison, July 13.—The biennial convention of the Second General Conference District Epworth League, is session here, has changed its name to Biennial Conference of Leaders. This and the creation of a board of control to replace the cabinet, which formerly was in charge of the affairs of the district and managed the annual institute, constituted the principal features of a new constitution adopted by the leaders.

The first change was made to bring the business meeting, which is held only once in two years, closer to the institute, in connection with which it is always held, with all members of the institute having a voice and vote.

The following officers have been elected to form the board of control for the next two years: President, A. C. Monagle, Brooklyn; first vice president, Chester A. Smith, New York; second vice president, Dr. George W. Fowles, New York; third vice president, Harry B. Conover, Trenton; fourth vice president, Rev. Charles W. Flint, Middletown, Conn.; secretary, Professor Wallace B. Fleming, Madison; treasurer, Dr. George M. Whitfield, Newark; junior superintendent, Rev. Fred B. Harris, Trenton; honorary members, former President William O. Gantz, New York, and former President Clarence A. Titus, of Roselle Park.

Mr. Titus has been manager of the institute the last two years. In his report he told of the success of these two gatherings, due in a measure to the fine environment offered by the commodious grounds and buildings of Drew Theological Seminary, and the chance for the delegates to become better acquainted with each other here than at a seaside resort, which in 1910 was not so practical for spiritual results, he said, because of the many outside diversions.

The board of control will meet soon after the institute ends in order to close up the affairs of the season's work, and at that time is expected to decide to return here again in 1914.

The "family council" today will bring the school of practical methods to an end, although social and religious features will continue until tomorrow night, and meals will be served until Monday morning.

Much interest has been aroused in the social service opportunities offered the Epworth League members through a class organized by Miss Bertha Fowler. At yesterday's session Miss Fowler showed the helpful possibilities in establishing reading rooms, sewing schools and other means of extension work where conditions justify them. The third meeting of the social class will be held today.

Rain prevented the matches scheduled in the tennis singles tournament and the mixed doubles Thursday, but two exciting basketball games were played in the gymnasium, after which the delegates took a plunge in the swimming pool. In the game played by the girls a team of which Miss Ella Monks, of Paterson, was captain, defeated the young women led by Miss Mollie Reutemann, of Maspeth, Long Island, by the score of 3 to 0.

William McNichols, of Troy, N. Y., was captain of the victorious boys' team, defeating Captain John M. Versteeg, of Paterson, and his players by the score of 16 to 14.

BASEBALL
—AT—
SCOTCH PLAINS
Sunday, July 14
AT 3:30
SCOTCH PLAINS
VS.
STROUDSBURG, PA.

"S. P. C. T. S. S. P."

These are the initials of a new society I am about to form—the "Society for Prevention of Cruelty to Serge Suit Prices."

I believe that the poor defenseless Serge Suit should have some protection from the merciless reductions of a sale such as this.

Look how these

MAGNIFICENT BLUE SERGES

Have come down in the world:
Previously priced $12, now $10
Previously priced $15, now $12
Previously priced $18, now $15
Previously priced $20, now $16

Not all men favor Blue Serges. Like olives it's a taste to be acquired. But for those who enjoy their jauntiness, by all means come hither and see something really "worth while."

Get Rothberged.

-ROTHBERG'S-
"THINGS THAT MEN WEAR."
214 WEST FRONT STREET
NEXT DOOR TO PROCTOR'S.

FILMS DEVELOPED, ANY SIZE ROLL 10c
Developing and Printing in 24 hours
Special Price on 8x10 Enlargement and Frame
$1.00 Complete
SPORTING GOOD--BASEBALL AND TENNIS SUPPLIES
Tennis Racquets Restrung
Wright & Detro Champion Tennis Balls
3 for $1.25
PAUL R. COLLIER
Film Specialist
156 E. FRONT ST. 'PHONE 51-W

KODAK'S LATEST MODELS AT DOANE'S
JEWELER.
115 PARK AVENUE, NEAR FRONT STREET.
NEW GRADE OF AZO.
CAREFUL DEVELOPING, PRINTING AND ENLARGING.
7 13 3m tu-th-s

The institute baseball team and the Drew Seminary students will this afternoon replay the ball game that ended in the fifth inning Wednesday on account of rain with the institute ahead, 5 to 2.

Rev. Dr. Thomas Nicholson, secretary of the Board of Education of the Methodist Episcopal church, lectured to the delegates Thursday night in Drew chapel on "Studies in Christian Experience," upon which he has written much. His career has included services as teacher, preacher and college president, and he had a fund of interesting data, which he presented. Last night's lecturer was Dr. James R. Joy, assistant editor of The Christian Advocate, of Plainfield, who spoke on the recent general conference of the church, held in Minneapolis, Minn.

PROTESTING JURORS IN CONFAB WITH JUDGES

Jersey City, July 13.—Six members of the minority of eight Hudson county grand jurors, who addressed a letter to Justice Swayze and Judges Carey and Blair, asking to be relieved from further service, conferred with the three judges Thursday.

It became known that the jurors had been summoned to appear. The jurors who attended were the following: Foreman Charles Fall, Rudolph Schroeder, Thomas Murray, Walter M. Dear, Marmaduke Tilden and Hugo A. Weissenborn. Anthony J. Volk and Adolph Walter were said to be out of town.

Justice Swayze said no information will be given as to what occurred. "In case any court action is taken there may be something to be said," Justice Swayze added.

There was much speculation as to whether the judges lectured the jurors for asking to be excused or whether the judges will comply with the request that the grand jury evidence be examined to determine if indictments against some public officials ought to have been found.

—You can't convince the superstitious man that there is just as much luck in a hare lip as in a rabbit's foot.

SAYS OFFER OF POSITION WAS COVER TO SWINDLE

Freehold, July 13.—Opposing a motion for postponing the trial of the suit of Miss May McCarthy, of New York, to recover $778.80 from Charles A. Quintard, of 206 Tenth avenue, Belmar, Miss McCarthy's attorney declared he would bring Quintard's case to the county prosecutor's attention. Miss McCarthy alleges she was persuaded to give the money to Quintard as security for her faithful performance of the duties of a position he was to secure for her.

The papers in the suit, according to Miss McCarthy's attorney, Harry R. Cooper, of Belmar, allege that Miss McCarthy answered an advertisement inserted by Quintard in a New York newspaper for a young woman as secretary to an actress on a tour. Upon applying for the position, it is charged that Quintard insisted upon Miss McCarthy's depositing $1,000 with him as security, with the understanding that the money would be returned to her at any time that she felt dissatified with the position and desired to leave.

Miss McCarthy, it is alleged, made a three-year contract, depositing $778.80, all the money that she had, with Mr. Quintard, whereupon she was established in the latter's home at Belmar. Though Miss McCarthy is a stenographer, she was given household duties to attend to, and after a few weeks of this life she demanded the return of her money. This being denied her, as she alleges, she brought suit for its recovery, causing Mr. Quintard's arrest in May, when he furnished $1,000 bail.

When the case came up for trial yesterday, Charles Harvey, a Belmar attorney, presented an affidavit to the court, setting forth that the defendant could not go to trial because of the absence of a material witness, now in New Hampshire. Mr. Cooper, representing Miss McCarthy, declared that he could show that Quintard had practised like methods before, and he promised to bring the subject to the attention of the county prosecutor, and also to the attention of the postal authorities. Trial of the cause was postponed to September 12.

—Read the Plainfield Daily Press.

IT LOOKS LIKE YOUR SUBJECT MOVED, SCOOP

The New Premium Reduction Policy

of the Prudential provides for a first year's premium approximating the premium charged by participating companies. The second year's premium is reduced to a figure slightly lower tnan The Prudential's regular rate and stays the same until maturity of policy.

THE PRUDENTIAL HAS THE STRENGTH OF GIBRALTAR

The Prudential

Founded by JOHN F. DRYDEN,
Pioneer of Industrial Insurance in America

Acts in any trust capacity.

THE SAFETY OF YOUR ESTATE

The safety of your estate will depend upon the administrative ability of the executor you appoint quite as much as upon his integrity, experience and good intentions.

Placed in our hands, your estate will benefit by the combined executive ability of our Officers, trained in trust matters, and will further be protected by our large financial resources.

THE PLAINFIELD TRUST COMPANY

Deposits $4,000,000.00.

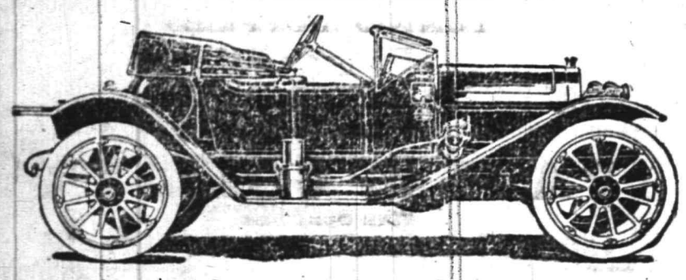

Studebaker "30" Roadster $1,100

An exceedingly attractive and classy mile-a-minute car. It is free from vibration, noiseless and absolutely dependable; has 112-inch wheel base, demountable rims, besides all the other desirable features that distinguishes a strictly high grade car.

May we convince you with a demonstration?

A. C. THOMPSON AUTO CO.

Like the Church at Home

The Temple Baptist

360 East Second St., Between Washington and Richmond,

With a royal welcome and comfortable seats, good ventilation, stirring addresses, hearty singing. All seats free.

Prayer, 10 a. m.; Sermon, 10:30; Sunday School, 11:45; Y. P. S. C. E., 7 p. m.; Address, 7:45.

REV. E. C. CONOVER, PASTOR.

THE RAYO POLISHING CLOTH

Does away with all liquid and paste polishes.
Simple, economical and efficient.
FOR ALL METALLIC SURFACES
Endorsed and recommended by manufacturers of
ALUMINUM COOKING UTENSILS
For sale at Hardware, Housefurnishing and Drug Stores, Electrical and Automobile Supply Houses, or direct from our laboratory or sales office.
Regular size, 25 cents. Special size, 50 cents.

THE RAYO COMPANY

1342 West Front St., Plainfield, N. J. 5 Nassau St., New York.
6 13 3mos. tu-th-s

THE LIQUID ICELESS

Is the very latest soda fountain invention, and soda water drawn from it is always cold and refreshing.

Have you seen the one in my store? If not, it would be worth your while to drop in and look it over; most everything in the soda water line—Ice Cream Soda, Sundae and Ice Cream. By the way, I also fill prescriptions. Would be pleased to serve you at any time.

Gallaway, The Druggist

Grant Ave. and South Second St. Heart of the West End

USE PRESS WANT ADS

AMUSEMENTS.

PROCTOR'S

POPULAR PRICES
BEST REFINED VAUDEVILLE AND MOVING PICTURES.
THE COOLEST PLACE IN TOWN. EVERY COMFORT.
Prices—Mat., 10c; Eve., 10c, 15c and 25c.

TODAY'S PROGRAM

4 Grohvinis, acrobatic gymnasts supreme; "Camping Out" with Smith & Campbell; "The City Editor," comedy sketch with Grace Hampton Co.; "Amateur Night on the Bowery," with Karl and Emma Gath; Nelson's Rube Minstrels.

BOYNTON BEACH DANCING

TUESDAY, THURSDAY AND SATURDAY EVENINGS, and EVERY AFTERNOON during the week.

No admission charged for Afternoon Dances.

CHILDREN'S DAY---THURSDAY

FREE TICKETS WILL BE GIVEN
Good for Swings, Merry-go-round and Slide.

Best Facilities for Bathing, Boating and Fishing. 7 6eodtf

ANNUAL EXCURSION THURSDAY, JULY 18

Of the Sunday-schools of the First Presbyterian, Congregational and Park Avenue Baptist Churches to

ASBURY PARK & OCEAN GROVE

Leave Plainfield 8:15 a. m. Returning leave Asbury Park 6:30 p. m.

Tickets—Adults $1.25, Children 90c

7 12 5

New Jersey Central

DELIGHTFUL OUTINGS LAKE HOPATCONG

Every Sunday & Holiday

Special Train leaves Plainfield, all dates 9.50 a. m. — Round Trip $1.00, Children 50c

MAUCH CHUNK Glen Onoko and The Switch-Back

SUNDAY, JULY 14.

Round Trip $1.50, Children 75c — Special Train leaves Plainfield, all dates 9:18 a. m.

LAST FEW DAYS OF OUR

REMOVAL SALE

GOODS SOLD BELOW COST

CARL SILBERT'S JEWELRY STORE

219 WEST FRONT ST., Op. Proctor's

New Location Will Be
255 WEST FRONT ST., Op. Babcock Building.

STATE'S POLOTICS INVOLVED

(Continued from page 1.)

is regarded as the man who is in the lead for the Presidency. Senator Kitzer and Senator Gebhardt will not be in the Senate, or they might prove serious contenders for the claim. But as matters now stand Fielder seems to be the only Democrat whose length of service makes him eligible for the Presidency. Senator Johnson, of Bergen; Senator Slocum, of Monmouth, and Senator Davis, of Salem, are all regarded as capable of undertaking the responsibilities of floor leader for the party.

The choice of floor leader in the Senate is also of importance, in view of the likelihood that the duties of President of the Senate would in all probability, be delegated to the floor leader in case the Senate President became Governor.

Odds are swinging rapidly toward the Democrats at the present time with reference to the United States Senatorship. Two causes contribute to this condition. In the first place, Democracy in New Jersey has risen to a new dignity under the leadership of Woodrow Wilson. This has been especially true since the Governor's nomination for the Presidency. The second cause is the G. O. P. split. The third party has taken on such serious proportions in New Jersey that few political forecasters see anything but defeat in store for the Republicans.

On the Democratic side there are as yet no avowed candidates for the Senatorship. State Senator William C. Gebhardt, of Hunterdon county, may enter the race. Frank S. Katzenbach is being urged by his friends to try his luck at the primaries. Former Judge John W. Westcott, of Camden, who nominated Wilson at Baltimore, and former Senator John Hincheliffe, of Passaic, are also looked on as possibilities. At any rate it may be stated as a fact that the Democratic candidate will have no such walkover as did James E. Martine two years ago.

Former Senator James Smith, Jr., has not announced yet whether he will try to accomplish this year his ambition to return to the Senate.

Whatever else may be said about the approaching Senatorial contest, no one in either party is planning to try to land the toga except through the direct primary plan. The Smith-Martine battle appears to have settled once for all any question about the binding force of the law allowing a direct vote on the Senatorship.

On the Republican side the chief contenders will be United States Senator Briggs and former Governor Edward C. Stokes. Just how spirited a campaign they will make in view of the disaster which has come to their party, remains to be seen. Stokes said several months ago with a degree of seriousness that if Wilson was nominated for the Presidency, he would retire from the Senatorial contest, because a ticket with Wilson at the head would sweep the State. He has not retired from the contest yet, however, and may make the fight. His friends believe it would be wise for him to try conclusions with Senator Briggs if for no other reason than to try to attach another defeat to the string of disasters which has marked the Briggs leadership of the Republican party for the past two years.

TESTIMONY CONCLUDED IN EARL DIVORCE CASE

Trenton, July 13.—Testimony was completed Thursday in the divorce suit of Mrs. Irma Leigh Earl against Binney Woodward Earl, of Edgewater Park, before Vice-Chancellor Lewis. Counsel for Mrs. Earl said he would try to get the deposition of Alexander Goulard, of New York, who was mentioned, as a guest of the Earls, to the discredit of Mrs. Earl. A date for the summing up will be set later.

Among the witnesses Thursday were the husband, who filed a cross suit for divorce; his mother, the plaintiff and her mother, father and brothers; Mark Whitfield, cook, and chauffeur at the Earl home, who was named as co-respondent, and William Wright, also a chauffeur, who testified against Mrs. Earl and Whitfield.

This is the case in which Mrs. Earl, the plaintiff, said her mother-in-law objected to her son's working because she regarded her family above work.

Mrs. Earl denied all charges made against her. She was subjected to sharp questioning on cross-examination as to her conduct, but adhered to her original version.

ESTATE of David Van Buskirk, Deceased. Pursuant to the order of George T. Parrot, Surrogate of the County of Union, made on the application of the undersigned, Executrix of said deceased, notice is hereby given to the creditors of said deceased to exhibit to the subscriber under oath or affirmation their claims and demands against the estate of said deceased within nine months from the third day of July, 1912, or they will be forever barred from prosecuting or recovering the same against the subscriber.

EMMA G. VAN BUSKIRK, Executrix.
WILLIAM G. DE MEZA, Proctor.
6 8 9oaw-s Fees—$11.10

ESTAE OF Herbert L. Overnaugh, Deceased. Pursuant to the order of George T. Parrot, Surrogate of the County of Union, made on the application of the undersigned, Administratrix of said deceased, notice is hereby given to the creditors of said deceased to exhibit to the subscriber under oath or affirmation their claims and demands against the estate of said deceased within nine months from the Thirty-first Day of May, 1912, or they will be forever barred from prosecuting or recovering the same against the subscriber.

MARY C. DOW, Administratrix.
William G. DeMeza, Proctor.
6 1 6t.w 9s Fees—$11.10

BROAD SERVICE.

The Service offered by this Company embraces the following:

BANKING. 3% interest on checking accounts. Free collection of out of town checks, New York checking privileges, 4% interest on Special Department accounts, out of town Savings Accounts collected free of charge.
TRUSTS. After serving you through life and becoming familiar with your financial affairs, we can act as executor of your estate and render service such as no individual can possibly give. We are also prepared to act as Guardian, Administrator and Trustee and for the same fee as is allowed an individual.
SAFE DEPOSIT. A modern Round Door Manganese Steel Vault, absolutely fire, mob and burglar proof, offers protection to valuables at nominal cost.
REAL ESTATE. Exceptional facilities for the rental, sale, exchange and care of property of every description.
We invite correspondence which will have our prompt attention.

SERVICE

THE STATE TRUST COMPANY

CAPITAL $100,000.00

PROPOSALS FOR ROAD IMPROVEMENT WORK.

Sealed proposals will be received by the Committee on County Roads of the Union County Board of Chosen Freeholders, at 3 p. m., on Tuesday, July 30, 1912, at the Court House, Elizabeth, N. J., for the following described work:

Improvement of Springfield Avenue, from Morris Avenue to Essex County Line, in the Townships of Springfield and Union, being about 1.796 miles in length.

The items of the work are as follows:
Excavation, 7570 cubic yards.
Road Surface, 19036 square yards.
Crushed Stone, 2780 tons.
Cleaning and Scraping Gutters, 1000 lineal feet.
Extension of Bridge at station 47x47.
Stone Block Gutters, 2080 square yards.

An alternate bid will also be received, based upon a different cross-section of pavement, as set forth clearly in the plans and specifications.

Plans, cross-sections, profiles and specifications for this work may be examined at the office of the State Commissioner of Public Roads, State House, Trenton, N. J., and also at the office of the County Engineer, 120 Broad Street, Elizabeth, N. J. Bidders may secure copies of the plans and specifications by leaving a deposit of $10.00 with the County Engineer, as a guarantee that the same will be returned.

Each bid must be accompanied by a certified check for the sum of $1,000.00, made payable to the County Collector, as a guarantee of good faith, as set forth in section 15 of the specifications for the work.

The right is reserved by the Committee on County Roads and the State Commissioner of Public Roads, to reject any or all bids, as may be deemed best for the interests of the County of Union and the State of New Jersey.

JACOB L. BAUER, County Engineer.
7-12 13 17 20 24 27 29 30

PROPOSALS FOR ROAD IMPROVEMENT WORK.

Sealed proposals will be received by the Committee on County Roads of the Union County Board of Chosen Freeholders, at 3 p. m., on Tuesday, July 30, 1912, at the Court House, Elizabeth, N. J., for the following described work:

Construction of Westfield Avenue Extension, from old Westfield Avenue, to Morris Avenue, in the Township of Springfield, being about 0.349 miles in length, with Macadam or Bituminous Concrete pavement.

The items of the work are as follows:
Excavation, 553 cubic yards.
Embankment, extra, 5937 cubic yards.
Road Foundation, 3711 square yards.
Road Surface, 3889 square yards.
12-inch cast iron pipe, 36 lineal feet.
Bridge No. 1, complete.
Bridge No. 2, complete.
Cobble Stone Gutters, 10 square yards.
Tile Underdrains, 100 lineal feet.

An alternate bid will also be received, based upon a different cross-section of pavement, as set forth clearly in the plans and specifications.

Plans, cross-sections, profiles and specifications for this work may be examined at the office of the State Commissioner of Public Roads, State House, Trenton, N. J., and also at the office of the County Engineer, 120 Broad Street, Elizabeth, N. J. Bidders may secure copies of the plans and specifications by leaving a deposit of $10.00 with the County Engineer, as a guarantee that the same will be returned.

Each bid must be accompanied by a certified check for the sum of $1,000.00, made payable to the County Collector, as a guarantee of good faith, as set forth in section 15 of the specifications for the work.

The right is reserved by the Committee on County Roads and the State Commissioner of Public Roads, to reject any or all bids, as may be deemed best for the interests of the County of Union and the State of New Jersey.

JACOB L. BAUER, County Engineer.
7-12 13 17 20 24 27 29 30

PROPOSALS FOR ROAD IMPROVEMENT WORK.

Sealed proposals will be received by the Committee on County Roads of the Union County Board of Chosen Freeholders, at 3 p. m., on Tuesday, July 30, 1912, at the Court House, Elizabeth, N. J., for the following described work:

Improvement of Morris Avenue, from Elizabeth City Line to Stuyvesant Avenue, in the Township of Union, being about 2.917 miles in length, with Macadam or Bituminous Concrete pavement.

The items of the work are as follows:
Excavation, 1720 cubic yards.
Road Surface, 22163 square yards.
Crushed Stone, 2990 tons.
Cleaning and Scraping Gutters, 15,000 lin. ft.
Stone Block Gutters, 1520 square yards.

An alternate bid will also be received, based upon a different cross-section of pavement, as set forth clearly in the plans and specifications.

Plans, cross-sections, profiles and specifications for this work may be examined at the office of the State Commissioner of Public Roads, State House, Trenton, N. J., and also at the office of the County Engineer, 120 Broad Street, Elizabeth, N. J. Bidders may secure copies of the plans and specifications by leaving a deposit of $10.00 with the County Engineer, as a guarantee that the same will be returned.

Each bid must be accompanied by a certified check for the sum of $1,000.00, made payable to the County Collector, as a guarantee of good faith, as set forth in section 15 of the specifications for the work.

The right is reserved by the Committee on County Roads and the State Commissioner of Public Roads, to reject any or all bids, as may be deemed best for the interests of the County of Union and the State of New Jersey.

JACOB L. BAUER, County Engineer.
7-12 13 17 20 24 27 29 30

CAMP . . . . . RAM'S . . . . . HORN

TOM MUIR, PROPRIETOR.

BALSEY ISLAND, LAKE HOCATCONG

Sixth Season OPENS SATURDAY, JUNE 29

It's just the place for a fellow to spend his vacation. Motor-boats to rent for excursion parties.

For terms, etc., address Tom Muir, Box 118, Nolan's Point, Lake Hopatcong.

—Some people are all tired out by the time they arrive at a conclusion.

You Have Good Opportunities

You no doubt have many opportunities from time to time for saving money. Why not avail yourself of them?

An account with the Plainfield Savings Bank will enable you to increase your surplus funds.

4 PER CENT. INTEREST PAID.

PLAINFIELD SAVINGS BANK

Plainfield, N. J.

Only Savings Bank in Plainfield

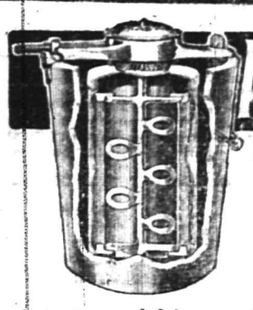

ALASKA FREEZER

"The Freezer with the Aerating Dasher"

The most wonderful of all freezers. By means of its astonishing aerating spoons it whips air into every particle of the freezing cream, making ice cream that is a revelation in texture and delicacy. It breaks all records in speed—

makes perfect ice cream in 3 minutes.

Requires much less labor and uses less ice and salt than any other freezer.

A. M. GRIFFEN CO.

119-123 E. Front Street.
Plainfield, N. J.
Two 'Phones—6-213.

DISCRIMINATE

Between our goods and other goods offered in competition and you will understand why we have

THE MOST PARTICULAR CONTRACTORS
THE MOST SATISFIED CUSTOMERS
THE LARGEST OUTPUT IN BUILDING MATERIALS.

J.D. Loizeaux Lumber Co.

East End Yard — North Ave. & Berckman St.
West End Yard — Rock Ave. near Front St.
Tel. 1776.

Pacific Coast Summer Tours

With Experienced Personal Escort — Including All Expenses

YELLOWSTONE PARK — GRAND CANYON
CANADIAN ROCKIES — COLORADO RESORTS
COMPLETE TOUR OF CALIFORNIA

27 and 36 DAY TOURS — HIGH CLASS ARRANGEMENTS

BOOKLETS AND FULL DETAILS.

THOS. COOK & SON — NEW YORK

245 BROADWAY, 553 FIFTH AVENUE — 264 FIFTH AVENUE, 2389 BROADWAY

TICKETS AND TOURS TO ALL PARTS OF THE WORLD

One Hundred and Fifty-five Offices Under Our Own Management.

COOK'S TRAVELERS' CHEQUES PAYABLE EVERYWHERE

"Trouble and the Remedy"

Compensation Laws may have troubles for business men, but they are as nothing when compared with the Dangers of membership in the half-baked mutual liability concerns that are springing up on all sides.

A policy in the Globe Indemnity Company is a Guaranteed Remedy.

REAL ESTATE
LOANS
RENTS

GEO. M. CLARKE CO.

Babcock Bldg.
Telephone 205
Plainfield

INSURANCE OF ALL KINDS.

JULY FIFTEENTH.

1862—Indecisive battle on Yazoo river between the Confederate ram Arkansas and the Federal ironclads Carondelet and Essex, ram Queen of the West and gunboat Tyler.

PLAINFIELD DAILY PRESS

THE WEATHER.

Unsettled tonight and Tuesday; slightly cooler Tuesday. Maximum, 88; minimum, 68.

Established May 10, 1887. TEN PAGES. PLAINFIELD, NEW JERSEY, MONDAY, JULY 15, 1912. TEN PAGES. Two Cents a Copy—$5 a Year.

COMPANY K BOYS REACH MT. GRETNA

Left Here On Special Train This Morning for a Ten Days' Tour of Duty.

LIEUT. HORT HONORED

1,400 New Jersey Troops Pitched Tents Today—Men Sleep On the Ground, Not On Cots, and Are Under U. S. Government Regulations.

Company K, Second Infantry, Second Brigade, N. G. N. J., marched from its armory in heavy marching order under command of Capt. Peterson to the North Avenue station at 7:50 this morning, where the men boarded a special train containing the two Elizabeth companies and Major Martin and staff to Mount Gretna, Pa., for a "tour of instructions," under U. S. officers. The camp will be known officially as "Camp of Instructions, Mt. Gretna, Pa." Company M, of Somerville, had its car attached to the train upon reaching that place. They were due to arrive at Mt. Gretna about 2 o'clock this afternoon.

Co. K, 55 men strong, made a fine appearance and showed plainly the careful drilling of Captain Peterson and Lieutenants Hort and Phillips. The company's armory here presented a busy scene during last week, Especially on Saturday evening and Sunday, as all the men were thoroughly examined by the Company surgeon as to their physical condition, as great care is now taken that no one not in condition or with any contagious disease is taken to camp. The men were fitted out with their new regulation Russet shoes, which must not fit them too tight nor be to large, thereby preventing sore and swollen feet.

To many of the men of Co. K the first few nights may come as a hardship as Uncle Sam does not provide cots nor board floorings for the tents, but instead furnishes each man with a tick made of gunny sack which is filled with hay or straw and the men sleep on the ground.

In accordance with the plan worked out this year the Jersey guardsmen took with them the rations of a single day. This is a new scheme and conforms with the plan in vogue in the movement of regulars. The ration issued to each man this morning was sufficient to last him until tomorrow morning. Captain Peterson and lLeuts. Hort and Phillips also Bat. Adj. Littell have been working hard night and day to complete every little detail to aid to the comfort and health of the men of their company.

The following is the daily routine of the companies while in camp:

Reveille (under arms)—First call 5:15 a. m., reveille 5:25 a. m., assembly 5:30 a. m., breakfast 5:45 a. m., sick 6:15 a. m., fatigue (police) 6:25 a. m.; drill, except Sunday, first call 6:50 a. m., assembly 7 a. m., 1st Sargeants 11:30 a. m., mess 12 m. Drill—First call 1:30 p. m., assembly 1:40 p. m. Guard mounting—First call 4:50 p. m., assembly 5 p. m., mess (supper) 5:30 p. m. Retreat (under arms)—First call 6:15 p. m., assembly 6:25 p. m., retreat 6:30 p. m., tattoo 9 p. m., taps 10 p. m.

Lieutenant Nathaniel H. Hort has been appointed Aid-de-Camp to the commanding officer while in camp, an honor much sought after by the different officers. It came as a surprise to himself and the entire company and speaks highly of his qualifications as an officer at headquarters. In consequence of his appointment which he received notification on Saturday, he spent the greater part of Sunday in the saddle learning the mysteries of riding a steed.

The Daily Press will have a special correspondent at the Camp of Instructions (not an enlisted man) and the readers of this paper will be furnished all the news, especially the doings of Company K, of this city, and M. of Somerville.

The Jerseymen will take the field with full equipment and the cooking will be done by the company cooks. Conditions will be as nearly akin to those of actual warfare as the government experts can make them and with theoretical and actual field maneuvrs, the umpires from the war college will try out the officers and men with a view of ascertaining how much of the military knowledge imparted during the winter "sank in."

In addition to regular infantry, artillery, cavalry and signal corps, there will be guard troops from Maryland, and possibly one or two other States, and with this force divided into two armies, one of which will be under the command of General Collins, there will be a number of pitched battles and any number of forced marches for the establishment of positions.

Mt. Gretna is of a sandy character, spotted with clumps of pine trees, and has many good roads built by

(Continued on page 10)

DR. HERRING PREACHES AT THE UNION SERVICE

"The Revelation Of Silence" His Theme Before Four Congregations.

The union service of the First Baptist, First Presbyterian, Trinity Reformed and First M. E. churches, held last night at the First M. E. church, was well attended. Rev. Dr. C. M. Anderson, pastor of the home church, was in charge. Rev. Dr. Philip B. Strong, pastor of the First Baptist church, offered prayer and Rev. J. Y. Broek, pastor of Trinity Reformed church, read the Scripture lesson for the evening.

The quartet choir of the church, under the direction of Clifford A. Braider, organist, rendered parts of the cantata, "Penitence, Pardon and Peace," the solo work being performed by Mrs. Helen B. Downer, contralto; Edgar A. Cole, baritone, and Alex McGowan. Mrs. Downer also sang a solo number.

Rev. Dr. C. E. Herring, pastor of the First Presbyterian church, was the preacher. He took for his theme, "The Revelation of Silence." Among those referred to in the discourse were the silences of thoughtfulness and quiet preparation for better Christian living. The speaker called attention to the many silences of the Lord, adding that where there was any doubt in the minds of Christians as to certain interpretations by the Lord if they were not true the Lord would have said so as indicated in His Word. The discourse was closed with some timely suggestions as to heaven based on the Scriptural references to be found in the Bible.

Next Sunday night the union service will be held at the First Baptist church and Rev. J. Y. Broek, of Trinity Reformed church, will be the preacher.

REV. DR. STRONG SPOKE AT FRESH AIR HOME

The weekly vesper service held at the Netherwood Fresh Air Home, yesterday afternoon, was largely attended by mothers and children as well as friends of the Home in this city and vicinity. During the service there was special music under the direction of Clifford A. Braider, organist of the First M. E. church, who has charge of the music at the Home. The quartet choir of the First M. E. church sang two selections and Mrs. Helen B. Downer, contralto, rendered a pleasing solo. In addition the children's choir sang.

Rev. Dr. Philip B. Strong, of the First Baptist church, made the address. In response to his request all the children gave him a smile before he began talking. He then took for his subject the word "Come," using each letter in the word as a subdivided text as follows: "C—come to Christ; O—only believing; M—making no delay; E—everlasting life." Dr. Strong emphasized the importance of each one following the injunction in each of the above sentences and the talk impressed all those present.

JOHN CUNNINGHAM IMPROVING.

John Cunningham, of New York, who was engaged as a lather on the construction work of the new public library, and who received severe injuries through a fall at the building on Saturday, is improving at Muhlenberg Hospital. At first it was thought that he might have received internal injuries or broken some bones, but an Xray examination did not show this. The man is suffering from general lacerations, cuts and bruises, but will be able to leave the hospital within a short time. As soon as he is able he will return to his home in New York.

A DAY AT THE SHORE.

The annual excursion of the Congregational, First Presbyterian and Park Avenue Baptist Sunday-schools to Asbury Park on Thursday, July 18, promises to be one of the most successful of the season. This combination of Sunday-schools has always attracted a large number of patrons. The committee in charge assures all who intend going that every comfort and convenience will be provided for the trip. The train which will leave Plainfield at 8:15 o'clock will stop at Clinton and Grant avenues and Dunellen both ways.

FIRST BAPTIST SUPPLIES.

Rev. Dr. Everitt T. Tomlinson, of Elizabeth, will be the preacher at the First Baptist church the first Sunday in August. Rev. Dr. John T. Snape, of Utica, N. Y., will preach the second Sunday and Rev. Dr. Charles Gallup, of Providence, R. I., the third Sunday. The preacher for the fourth Sunday will be announced later. These ministers will supply during the month's absence of Rev. Dr. Philip B. Strong, the pastor, who takes his vacation at that time.

TRINITY'S PEOPLE HEAR DR. ZWEMER

Noted Missionary Describes the Work in Arabia and Tells of Doctor's Efforts.

MAKES A STRONG PLEA

Praises Trinity's Representative in Foreign Field—Sketch of the Career of Dr. Zwemer, Who Has Accepted Call to Cairo.

"God's Love for Mosem," was the subject of a discourse delivered by Rev. Dr. Samuel Zwemer at Trinity Reformed church yesterday morning. He is perhaps one of the best known missionaries in this country and he has been making a special study of conditions in Arabia, where the Reformed church in America is sending many of its missionaries at present. The fact that Trinity church is represented in that field by Dr. Paul W. Harrison served to increase the interest in Dr. Zwemer's presence here and he was greeted by a large congregation.

The speaker developed his theme by comparing it with the parable of the prodigal son, who was far away from his home and father. Dr. Zwemer said that Moslem was far from God, physically, socially, intellectually and morally, and if the people were to be redeemed and brought to Christ the gospel must be taken to them by consecrated christian missionaries. He indicated that the task was a heroic one and the call for workers was urgent. He made a strong plea for the support of this work.

During the course of his sermon, Dr. Zwemer took occasion to speak of Dr. Harrison in the highest terms. He said that he was the best missionary in the Arabian field physically,

(Continued on page 6.)

TABLET IN MEMORY OF FRED C. HEWITT

Unveiled In Honor of Benefactor of the Netherwood Fresh Air Home.

A bronze tablet has been unveiled in the new auditorium at the Netherwood Fresh Air Home in memory of Fred C. Hewitt, whose benefactions through his will made possible the erection of the building and other improvements. The tablet has been placed in a prominent position in the building which has been named "The Hewitt House." The following inscription appears on the tablet: "In Grateful Memory of Mr. Fred C. Hewitt, a Kind Benefactor of the Little Mssionary Day Nursery."

Several members of the Board of Trustees of the Home, as well as the New York nursery, were present at the unveiling, taking part in the exercises which were of a simple character. Through the will of Mr. Hewitt both the Home and the New York nursery received substantial bequests to carry on the work under the direction of Miss Sara Curry, the matron.

WESTFIELD DEMOCRATS PREPARE FOR CAMPAIGN

The Baltimore convention was well described by Congressman W. E. Tuttle, Jr., at the meeting of the Westfield Democratic Club in Arcanum Hall in that place last Saturday night. His talk was exceptionally interesting and was thoroughly enjoyed. The club unanimously endorsed the party's National ticket. All the members pledged themselves to work faithfully and to wage a heavy campaign.

The following ward committees were appointed for the campaign: First ward—George Rieley, Charles Clark, H. G. Mooney and H. O. Arnes; Second ward—R. F. Hohenstein, R. W. Stickle, Dr. J. B. Harrison and Ray Mayhew; Third ward—A. D. Tuttle, W. C. Bachmann, C. M. Anderson and John Corbury; Fourth ward—Linus Hetfield, L. H. Phelps, Dr. H. H. Butler and Edward Fogarty. L. H. Phelps, Dr. H. H. Butler and Robert F. Hohenstein were appointed as a finance committee to secure permanent headquarters and to purchase campaign banners.

GIFT OF COMMUNION SERVICE.

General and Mrs. S. K. Swenck, who were the founders of Marconnier chapel at Oak Tree, which has since become Marconnier Reformed church, have presented to the congregation a handsome silver individual communion service.

—Read the Plainfield Daily Press.

FOSTER MILLIKEN ASKS $4,500,000

Former Plainfielder Brings Suit to Recover Large Amount From Committee.

A BANKRUPTCY SEQUEL

Alleges Defendants Preferred Certain Banks In Making Settlement and Have Otherwise Damaged His Company.

Foster Milliken, who was a resident of this city for many years, and who is former president of Milliken Brothers, engaged in the manufacture of structural steel and iron and contractors for steel construction work, has started a suit in the Supreme Court of New York against Gates W. McGarrah, Gilbert G. Thorne, Robert C. Lewis, Edward C. Wallace, the Mechanics and Metals National Bank, the National Park Bank, the Guardian Trust Company and the International Bank, of New York, to collect $4,500,000. The action is a sequel to the operation of the company's business under a reorganization plan following bankruptcy proceedings.

Mr. Milliken sets forth that banks to which the company owed $950,000 at the time it went into bankruptcy have received preferential treatment by the defendants, who were acting as a committee. He also alleges that the defendants have damaged the business of the corporation by wasting its earnings, authorizing the payment of exorbitant salaries to members of the stockholders' committee and allowing unnecessary counsel fees.

The concern has carried out many structural steel contracts in New York, notably the construction of the Pensylvania Railroad terminal and the Singer Building. The business was founded in the '50s by the late Samuel Milliken, of this city, who retired in 1883. He has been dead a number of years. His sons, Foster Milliken and Edward F. Milliken, organized the firm of Milliken Brothers in the following year and conducted an iron commission business until 1890, when they began contracting. They had offices in Pittsburg, SanFrancisco, Cuba, Mexico, Hawaii and South Africa. The concern went into bankruptcy in 1907 on the application of the Niles-Bement-Pond Company and other concerns. The liabilities were then estimated at $6,500,000 and the assets at $8,000,000.

REV. MR. SCHNEEGAS TO JOIN PRESBYTERIANS

Borough Pastor to Leave Reformed Church—Accepts Call In N. Y. State.

The Classis of Newark will meet in special session in the North Reformed church, Newark, on Saturday afternoon at 3 o'clock, for the purpose of dismissing Rev. C. Hall Schneegas, the present pastor of the German Reformed church of the borough. He has been pastor of the borough church for several years, succeeding Rev. George Hauser, and intends uniting with the Presbyterian church. He has received a call to the pastorate of a church of that denomination near Saratoga, N. Y., which he proposes to accept.

Mr. Schneegas and his family left the borough a few weeks ago for Saratoga, where they planned to spend the summer. Before going away, he resigned as pastor of the local church and then communicated with the Classis of Newark informing that body that he desired to be dismissed. Since his departure the pulpit has been occupied by supplies. Rev. Mr. Hauser having preached several Sundays.

The church hopes to secure a successor to Mr. Schneegas within a short time.

LEMONADE IS SERVED AT PRAYER MEETING

In the weekly announcement for the mid-week prayer meeting at the Congregational church, Wednesday night, the church bulletin states that "ice-cold lemonade will be served. You will be the cooler and can endure the heat better if you come to this meeting." The introduction of refreshment at this mid-week meeting, it is said, has had a tendency to increase the attendance.

—Neuman Bros. will offer for tomorrow's trade a large and choice assortment of fresh vegetables, the best the market affords.

CAMP FOR BABES IS OPENED TODAY

Eight Little Ones and Four Poor Mothers Are Guests of Institution.

MISS GODFREY NURSE

Funds Are Needed and The Daily Press, Following Its Annual Custom, Will Receive Contributions For Camp.

The King's Daughters' Baby Camp located on Johnston's Drive, on the slope of the Watchung Mountain, was opened today by the officers of The City Union of The King's Daughters, and during the day eight babies and four mothers were taken to the camp in an automobile.

During the past two weeks the members of the organization have been busy getting the camp in readiness for the opening. The building and grounds have been thoroughly cleaned and the quarters supplied with such things as will be necessary to carry on the work. Miss Grace Godfrey, a nurse residing here, has been engaged for the summer to look after the babies' welfare.

For the purpose of carrying on this work in a satisfactory manner considerable money will be needed. The King's Daughters depend on the people of Plainfield and vicinity to support the camp and they hope that they will be generous in their contributions. Money can be sent to the Plainfield Daily Press, where it will be acknowledged and forwarded at once to the proper authorities. Several contributions have already been received and others no matter how small will be greatly appreciated. The King's Daughters have decided to keep the Day Nursery open until August 1.

STROKE OF APOPLEXY FATAL TO R. D. BROWN

Photographer Succumbs At Home of His Son After Two Days' Illness.

Robert D. Brown, aged about 55 years, died suddenly last night at the home of his son, Robin C. Brown, 4 Verdon street, following a stroke of apoplexy on Friday. Prior to that time he had been in fairly good health with the exception of an occasional attack of rheumatism. Owing to this fact he was obliged to give up business several years ago.

During the four years that he resided here he devoted part of his time to photography, being engaged to do private work. In this he was successful. Mr. Brown was born in Scotland. He came to this country when a boy and lived the great part of his life in New York, removing here four years ago. In early life he was connected with the Baptist church, but during the past few years became interested in the Presbyterian church. He was a member of Anchor Lodge, No. 149, F. & A. M., and Clan Mackenzie, Order Scottish Clans. He is survived by one son, Robin C. Brown.

The funeral service will be held at 8 o'clock tomorrow night at the late home. Rev. Dr. Philip B. Strong, of the First Baptist church, will officiate. The burial will be at Kensico, N. Y., on Wednesday.

VICTIM OF ACCIDENT TO BE BURIED TOMORROW

The funeral service of William H. P. Miner, whose death occurred Saturday shortly after receiving injuries at the Manganese Steel Safe Works, where he was employed as a foreman, will be held at the late residence, 41 Mariners place, tomorrow afternoon at 2:30 o'clock. The burial will be in Hillside cemetery.

Mr. Miner was engaged in grinding a piece of metal on an emery wheel when the wheel split in two, one half of it striking him in the breast, inflicting fatal injuries. He died while being removed in the ambulance to the hospital.

POLICE CHIEF BACK.

Chief of Police Kiely, of this city, has returned from the convention of the International Association of Police Chiefs at Toronto, Canada. He reports a fine time and says the hospitality of the Canadian people is without bounds. The local delegate read a paper on the different methods of detecting crime, which was highly appreciated by his fellow chiefs.

—Use Press want ads.

—Remember the date Tuesday, July 23, Baptist excursion to Asbury Park. ***

CALVARY PULPIT DECLARED VACANT

Trustees of Colored Baptist Church Give Their Pastor $150 to Resign.

The officials of the Calvary Baptist church have declared the pulpit vacant and Rev. G. W. Bailey, who was pastor for about six years, is no longer connected with the church. He left on Saturday for Boston to visit his brother, who is pastor of Ebenezer Baptist church, that city, and later he will go south.

The action severing Mr. Bailey's relations as pastor of the church, was taken on Wednesday night of last week, following a meeting of the officials the previous Monday. Mr. Bailey was waited on by trustees and deacons and he accepted their offer of $150, three months' salary in advance and agreed to relinquish the pastorate. Yesterday the pulpit was occupied by out of town preachers.

According to one of the leading officials of the church, there has been a lack of harmony on the part of pastor and people for several years, largely, he alleges, because he "took sides" and did not preach sound Baptist doctrine. The same official declared that Mr. Bailey sought to be not only the pastor, but ursurped all the powers of the trustees and deacons, called meetings at his own pleasure and otherwise acted in an arbitrary manner.

The trustees and deacons, it is alleged, desired to carry out certain projects, but every time the pastor would thwart their purpose and defeat every proposition that did not suit him. For this reason, it is declared, the members got together and decided that for the best interest of the church it was better to sever the pastoral relations.

FAREWELL SERVICE FOR CAPTAIN AND MRS. HEWITT

Captain and Mrs. S. A. Hewitt held a farewell service at the Salvation Army barracks on East Second street last night. They concluded their services here yesterday, but for the present will remain at their bungalow at Wayside Park, Dunellen. There was a large attendance of people at the meeting last night and all expressed their regret that the captain and his wife were to leave.

Both the captain and his wife made short addresses last night, in which they thanked the people for the united support given in the past and they expressed the hope that they would be loyal to the new officers, Adjutant and Mrs. Wall, who will take charge of the work here on Wednesday.

Among the other speakers were: Miss Mair, treasurer of the local corps; Adjutant Jackson, of the Industrial Home; Captain Margaret Gallagher, secretary of the Young Peoples Society; Robert Love, of the West End Tabernacle, and William Demaris, of the Plainfield Rescue Mission.

AT FRESH AIR HOME.

J. F. Parker, of North Plainfield, will conduct the religious service at the Netherwood Fresh Air Home tonight, and tomorrow night John McClymont, of the Congregational church, will be in charge. On Wednesday night, William R. Townsend will assist in providing an entertainment for the mothers and children with his phonograph. Mrs. Royal T. Phillips, of West Front street, who has consented to look after the Wednesday night entertainments at the Home, will have a fine program. She is drilling the children for various entertainments to be given from time to time. Joseph W. Gavett will have charge of the religious service Thursday night and G. M. Rittenhouse will speak at the Friday night meeting.

PARTY FOR LEONARD HIGGINS.

Leonard Morse Higgins, of Liberty street, was given a party at his home on Friday in honor of his birthday anniversary. There were seventeen children present to enjoy the affair. Games were played after which refreshments were served. Those present were Marjorie Storr, Helen Willett, Lucy Dreff, Ella Van Nest, Harriett Higgins, Meriam Kelly, Alice Voorhees, Charles Kelly, Robert Kelly, Edward aVnNest, Donald Willett, Herbert Huff, George Hummer, Jesse Hummer, Seaman Higgens, Stanley Higgins, Leonard Higgins. Those assisting in entertaining were Miss Zelli Kelly, Miss Minnie Ayers, Mrs. Charles Yeager, Mrs. John Higgins, Sr., Mrs. Charles Huff and Mrs. William Shaffer.

—Men's shoes rebuilt waterproof, $1.25, at "U. S. Shoe Repairing Co.," 122 East Front street. ***

—Now is the best time to trade in your automobile; liberal allowances in trade for new cars. Service Garage, Inc., 153 East Fourth street; telephone 579. ***

DUG UP REMAINS OF WOMAN'S BODY

Human Bones Found When Workmen Excavate Beneath Vincent Chapel.

CANNOT BE IDENTIFIED

Many Years Ago Spot Was a Site of Burial Ground Says John Corey—County Physician and Police Are Notified By Contractor.

While engaged today in excavating in the cellar beneath Vincent chapel of the Frst M. E. church, where two furnaces are to be installed, William Rutledge and William Peel unearthed a decayed wooden box in which they found the remains of a woman's body. There was practically nothing left but the bones, although there was a full head of auburn hair and a good set of teeth with some gold filings. There was nothing to indicate who the person might have been as there was no name plate on the box; in fact the box was of the ordinary sort and not the kind that it is customary to be used for a burial.

The workmen were startled at the find of the remains and at once informed Captain Willitm Smith, the contractor for the work. He notified the police department and Patrolman Arthur McGinley was put on the case. In the meantime Dr. F. W. Westcott, the county physician, was notified. He gave instructions to have Undertaker George Cole care for the body until he could come to Plainfield this afternoon.

Although the police do not believe it to be a case of murder, there is evidence that the woman's skull was fractured. The box was far too small for a person of such a size and it looked as though the body had been jammed into it, while the cover was put on rather carelessly.

John Corey, one of the trustees of the First M. E. church, who was around when the body was discovered, recalled the fact that many years ago there was a burying ground in that vicinity. Mr. Corey is of the opinion that when the bodies were removed to make room for improvements, this body may have been placed in another box and reburied. The box was found about six feet underground, the customary depth.

Captain Smith has the contract to install two new furnaces in the basement of Vincent chapel to take the place of two that are worn out and it was found necessary to make a deep excavation for the foundation.

After County Physician Westcott gives a burial permit Mr. Cole will probably rebury the body in one of the local cemeteries.

YOUTH BADLY BURNED; GUNPOWDER EXPLODES

Allen Griggs May Lose Sight of Eye By a Mishap at Dunellen Today.

Allen Griggs, of this city, while visiting his grandfather, Peter C. Staats, at Dunellen, was severely burned about the face and hands today, by the explosion of a quantity of gunpowder, which he was pouring out of a bottle on to a bonfire which he had started in the yard. The bottle containing the gunpowder also exploded and a piece of the glass struck the lad in the left eye.

The boy's screams attracted the attention of his grandfather and the latter rushed to the aid of the victim, who was frantic with pain. As quickly as possible the lad was taken to the office of Dr. Thomas H. Platt, nearby, and he was promptly treated. He was greatly concerned about the injury to the boy's eye and it will be several days before he will be able to tell whether the sight can be saved. Mrs. Griggs, the victim's mother, had been visiting at the Staats home, but she came to Plainfield on an errand and it was during that time that her son met with the accident.

ANNIVERSARY SERVICE.

A special music program was the feature of the evening services at the Netherwood Reformed church yesterday when the Men's Club attended in a body. The church was crowded to the doors in spite of the disagreeable weather. A male quartet consisting of F. B. Wills, first tenor; M. Ralph, second tenor; G. Thornton Longbothum, M. D., first bass, and H. J. Martin, second bass, sang several different selections. Solos were sung by Mr. Wills and R. Martin and H. J. Martin and son sang a duet.

—You need a day off. Go with the Baptist to Asbury Park, Tuesday, July 23. ***

Third Week July Clearance Sale

Will not be allowed to lag behind the 1st and 2nd weeks, as we are going to make **SPECIAL PRICES** which will be even more attractive than before. Read very carefully our offers and also bear in mind our stamp special.

50c Ladies' Lisle Gloves
Two button length, tan, gray and linen colors; broken line of sizes.
July Sale Price 25c

$1.25 Ladies' Umbrellas
Made of fine grade American taffetta. New mission wood handles.
July Sale Price 98c.

$1.00 Screen Doors
2 ft. 6 in. x 6 ft. 6 in. and 3 ft.x7ft., dark wood.
July Sale Price 75c.

5c Roll 1,000 Sheets Toilet Paper
A. E. Force & Co. Special. No 'phone or C. O. D.
July Sale Price 7 for 25c.

39c Parlor Brooms
Four sewed, good corn, smooth handles, (only one to customer). No 'phone or C. O. D.
July Sale Price 25c.

59c Clothes Basket
White willow, medium size, good and strong.
July Sale Price 39c.

30c & 35c Japanese and China Matting
Green, brown and blue, plain and fancy.
July Sale Price 22c.

10c Unbleached Towling
18 in. wide, very good quality.
July Sale Price 6c.

8c Unbleached Muslin
36 in. wide. Good chance to buy.
July Sale Price 6c.

10c Bleached Muslin and Cambric
36 in. wide. This is a good big value at ten cents.
July Sale Price 7c.

25c Bleached Bath Towels
21x42.
July Sale Price 17c.

29c Unbleached Bath Towels
Large size, 24x53.
July Sale Price 20c.

7c Small Huck Towels
14x27.
July Sale Price 5c.

15c Large Huck Towels
22x43. Plain white and red border.
July Sale Price 9c.

69c Elmsdale Sheets
Full size, 81x90, made of fine muslin, finished.
July Sale Price 49c.

15c Franconia Pillow Cases
42x36 in. Extra fine bleached muslin.
July Sale Price 10c.

29c & 50c Fancy Wash Goods
On a special table.
July Sale Price 19c.

15c & 20c Wash Goods
Some very good values in this lot.
July Sale Price 9c.

12c Printed Percales
36 in. wide, light and dark grounds, figures, stripes and checks, all fast colors.
July Sale Price 8c.

10c Printed Lawns
These are the season's latest, printed on very fine lawn; 27 in. wide.
July Sale Price 7c.

12½c Dress Ginghams
Fine grade ginghams, plain and fancy.
July Sale Price 6c.

8c Amoskeag Apron Ginghams
Nothing better for aprons.
July Sale Price 6c.

Double S.&H. Green Trading Stamps
Between Hours of 8 and 10 A. M. and 12 and 2 P. M.
This is a good chance to help fill up your book quickly.

SUMMER DRESSES
for **Ladies** and **Misses**, in striped lawns and percales and plain linen, in wide range of colors and patterns. Waists are trimmed with embroidery insertion. Set in sleeves; all sizes, 14 to 44. **Regular value $4.98.**
JULY SALE PRICE $2.98.

UNTRIMMED STRAW HATS
We have a large lot of these hats in all colors, styles and shapes. A good chance to get a hat at a very low and reasonable price.
Reg. value to $5.00—JULY SALE PRICE $1.39
Reg. value to $2.98—JULY SALE PRICE 79c.

LADIES' RIBBED VESTS
Low neck and sleeveless, finished with tape neck in all sizes and extra. **Regular value 15c.**
JULY SALE PRICE 9c.

GENT'S NEGLIGEE SHIRTS
These are our regular stock of dollar shirts in a fine range of patterns. All sizes. **Regular value $1.00.**
JULY SALE PRICE 75c.

LADIES' HAND BAGS
Made of velvet and leather, well bound and mounted and have good strong clasps. **Regular values $1.25 & $1.50.**
JULY SALE PRICE 98c.

25c Embroidery & Insertion
2 to 5 in. wide on Swiss and nainsook.
July Sale Price 10c.

15c Embroidery & Insertion
1 to 3 in. wide on Swiss and nainsook.
July Sale Price 7c.

12½c White Goods
25 different patterns.
July Sale Price 7c.

19c White Goods
"Voiles" figured and stripes, madras, dimities and checks, 40 pieces.
July Sale Price 10c.

25c to 35c White Goods
Fancy Madras, Swiss, Marquisette, voiles and dimities. Checks, plaids, plain and figured, 50 pieces.
July Sale Price 17c.

50c Bleached Table Damask
Full 64 in. wide, about 10 designs. Limit 7½ yds. to customer.
July Sale Price 32½c yd.

29c Ribbons
Plain and fancy, 200 pieces of white, black, checks, plaids, in wide range of designs; 4 to 6 in. wide.
July Sale Price 15c.

$1.00 Gent's Night Shirts
Made of fine nainsook and chambric and trimmed with white, blue and red; all sizes.
July Sale Price 75c.

$2.49 Ladies' White Cambric Skirts
Deep embroidered flounce with insertion and ribbon at top.
July Sale Price $1.79

$1.00 Ladies' Long Cloth & Nainsook Gowns
Low neck and short sleeves, lace and embroidery trimmed, many different styles.
July Sale Price 75c.

$2.48 Ladies' Fine Waists
Tailored and lingerie effects, fine lawns and voiles.
July Sale Price $1.98

$2.98 Ladies' Wool Skirts
Plain colors, black stripes and mixtures.
July Sale Price $1.98

$1.25 Ladies' Lingerie Waists
High and low neck, long and short sleeves. Trimmed with lace and embroidery. All sizes.
July Sale Price 79c

75c Long Kimonas
Figured lawns, trimmed with bandings of plain material to match; all colors.
July Sale Price 47c.

19c Children's Hose
Black and tan, fine red cotton hose, four thread heel and toe; sizes 6 to 9½.
July Sale Price 11c.

25c Ladies' Black Silk Lisle Hosiery
Double heel and toe, garter top, sizes 8½ to 10.
July Sale Price 18c.

15c Ladies' Hosiery
Black only, double heel, toe and garter top, sizes 8½ to 10.
July Sale Price 10c.

5c Cakes of Toilet Soap
Swift's and Armour's, in wide range of odors.
July Sale Price 45c doz.

10c Proxide, ¼ lb. size...**5c**
25c Peroxide 1 lb. size..**15c**
35c Box Writing Paper, **22c**
9c Envelopes to match, ..**7c**
35c Box Paper and Envelopes **19c**
25c Fancy Box Writing Paper **22½c**
10c Pin Cubes **5c**

Red Seal Chambrays and Ginghams
This is one of the best values in the store and you will do well to lay in a supply while the price is special. **Regular 12½c value. July Sale Price 6c.**

"PLAINFIELD'S SHOPPING CENTER."
A. E. FORCE & CO.
"The White Store"
WE GIVE THE FAMOUS S. & H. GREEN TRADING STAMPS

IN THE BASEMENT
you will find a full line of **Window & Door Screens, Garden Tools and Lawn Hose, House Furnishings of Every Kind.**

Are You Going Away for the Summer?
DON'T FORGET TO HAVE THE
Plainfield Daily Press
Forwarded to Your Summer Address.
Address will be changed as often as desired.
ALL THE LATEST HOME NEWS.
TELEPHONE that address NOW before you forget it, or drop a postal after you get located and paper will be forwarded immediately.
Telephone 1300
Address—Circulation Dept.

Sales Agents
FOR THE
Plainfield Daily Press
BUSINESS OFFICE,
105 North Avenue.

Open daily until 7:30 p. m. Advertisements received for publication same day until 11 a. m.

Telephone, Plainfield 1300. Private Branch Exchange connecting all departments.

CITY—
E. A. Laing, 149 West Front St.
W. H. Olmstead, 331 Watchung Ave.
Moledezky, West Front street.
Moledezky, 2 Somerset street.
F. Wagner, North Ave. (City Market).
Union News Co., North Ave. Station.
Combias & Co., North Ave.
Haberle & Draper, Watchung Ave.
Robinson & Deutsche, Watchung Ave.
A. D. Mallinson, Liberty & W. 6th Sts.
J. Lepresti, 406 Watchung Ave.
Debele & Stahl, 111 Somerset street.
J. C. Field, 411 Park Ave.
Anderson, Liberty street.

BOUND BROOK—
Union News.

DUNELLEN AND NEW MARKET—
F. Coriell.
Pennock.
C. Doyle.

FANWOOD—
Delivered direct from main office.

LINCOLN—
Pervis.
Schofield.

SCOTCH PLAINS—
Delivered direct from main office.

SOMERVILLE—
Jacob Gernert.
Varley.

SOUTH PLAINFIELD—
Robert Hamilton.
Suydam.

WESTFIELD—
Thompson & Bogart.
Glasser.
Snyder.
Wittke.

Arrival and Departure of Mails

At Plainfield Postoffice.

February 1, 1912.

NEW YORK MAILS. Arrive—5:35, 6:00, 8:40, 11:40 a. m., 1:30, 2:30, 5:00, 6:30, 8:30 p. m., 12 midnight. Close—4:30, 8:00, 9:00 10:30 a. m., 12:10, 2:00, 3:50, 6:00, 7:45, 9:00 p. m.

SOMERVILLE AND EASTON. Arrive—8:40, 10:00 a. m., 12:30, 3:15 and 7:00 p. m. Close—6:30, 8:00 a. m., 12:30, 1:30, 4:30, 5:00 p. m.

PHILADELPHIA—Direct. Arrive—6:30, 8:00, 9:40, 11:45 a. m., 12:30, 2:30, 7:00 p. m. Close—6:00, 11:30 a. m., 12:35, 2:00, 3:50, 7:00, 9:00 p. m.

THROUGH FAST MAIL FOR EAST. Close—12:10, 3:50, 6:00 p. m.

DIRECT THROUGH FAST MAIL FOR WEST. Close—6:40, 11:30 a. m., 1:30, 5:00 and 9:00 p. m.

DIRECT SOUTHERN MAILS. Close—6:30 a. m., 12:35, 3:00, 7:00 and 9:00 p. m.

PENNSYLVANIA, West of Easton. Close—6:30 a. m., 1:30, 7:00 p. m.

ELIZABETH—Direct. Arrive—5:00, 8:40 a. m., 1:30, 2:30, 5:30 p. m. Close—8:00, 9:00, 10:30 a. m., 12:10, 2:00, 3:50, 6:00 p. m.

NEWARK—Direct. Arrive—8:00, 8:40 a. m., 1:30, 2:30, 5:30 p. m. Close—6:30, 8:00, 9:00, 10:30 a. m., 12:10, 2:00, 3:50, 6:30, 6:00, 9:00 p. m.

WATCHUNG. Arrive—1:00, 6:45 p. m. Close—9:00 a. m., 5:40 p. m.

WARRENVILLE. Arrive—1:00 p. m. Close 9:00 a. m.

SUNDAY MAILS. Office open from 9:30 to 10:30 a. m. Mail closes at 6:15 p. m.

E. H. BIRD, P. M.

Advertisements
—For—
New York Herald, World, Times, Sun, Journal, Telegram, American, Brooklyn Eagle, Globe
—and—
Newark Evening News
Received at
PLAINFIELD DAILY PRESS
At Regular Office Rates.

SATURDAY'S DAILY PRESS
goes to press at 1:00 p. m. during May, June, July and August. Advertisements received for classified columns until 12:30. Those who have news matter for Saturday's issue will win the thanks of the employes by sending it in early, and will co-operate in giving a half-holiday to the men who are co-operating to make the Daily Press an indispensible visitor in every home in Plainfield.

PLAINFIELD'S NEIGHBORS

Whitehouse.

Whitehouse Lodge No. 207, I. O. O. F., of Whitehouse Station, has elected the following officers: Noble grand, William Buck; vice grand, Grant Davis; warden, William J. Stryker; conductor, John Stone; chaplain, Thomas W. McPherson; right scene supporter, Andrew H. Seals; left supporter, Isaiah Voorhees; right supporter to noble grand, Jacob H. Dilts; left supporter to noble grand, Peter E. Everett; right supporter to vice grand, Eugene Hoffman; left supporter to vice grand, John H. Reed; inside guard, William H. Reger; outside guard, William W. Shampanore.

Charles N. Ramsey, a farmer of Round Valley, is suffering from severe injuries by being kicked by a horse. He was unhitching the animal Thursday afternoon, when it suddenly turned on him and kicked him in the forehead. He was also otherwise cut and bruised by the animal.

Mr. and Mrs. William Graf and niece, Miss Emily Schultze, of New York City, and Miss Ruby Peterson, of Jersey City, are spending a few weeks with Mrs. Catherine E. Johnson, at the Willowhurst, East Whitehouse.

The regular church prayer-meeting and the Christian Endeavor services of the Reformed church at Lebanon have been merged for the summer and are held on Wednesday evenings.

W. C. Horton and family, Miss Anna Peterson and Miss Mabel Metzler, of Peapack, have gone to Asbury Park, where they have rented a cottage and will remain for two months.

Frank Van Arsdale, who has been undergoing treatment in Muhlenberg Hospital in Plainfield, is improving, and may be able to return home today.

Mrs. John Miller entertained the Ladies' Missionary Society of the Lutheran church at her home at New Germantown Friday afternoon.

Miss Elizabeth Fisher returned to her home at New Germantown Friday, after a visit to Miss Julia Butler, at Hazelton, Pa.

Mr. and Mrs. Cadwell Voorhees, of New Brunswick, are spending a week with their niece, Mrs. Joseph Taylor, at Centreville.

Miss Eleanor Hall, of Plainfield, is spending a few days at the home of her parents, Mr. and Mrs. John W. Hall, at Centreville.

Mr. and Mrs. Raymond Honeyman, of Trenton, are visiting Mr. and Mrs. Peter N. Honeyman, at New Germantown.

George Fenner, of Jersey City, is spending some time with his grandparents, Mr. and Mrs. Amos Fenner, of Gladstone.

Miss Ruth Gardner and Miss Eva Melick, of Newark, have been visiting Mr. and Mrs. E. Bryan, at Pottersville.

The Misses Belle and Jennie Denbigh, of Irvington, are spending a week at Centreville.

Jacob Swick is ill at his home at New Germantown from a complication of diseases.

Miss Elsie Luse returned to her home in Newark Friday, after a visit at Peapack.

Hunterdon County.

The Glen Gardner Tennis Club has been organized with these members: Joseph Siegfried, Russell Green, Marjorie Dean, Ruth Farrow, Beulah Farrow, Charles Green, Frank Potter, Wilbur Smith, Dennis McCarthy, Edson Potter, Clayton Green, Lawrence Dean, Van Lance, Frank Dineen, Russell Bush, Leslie Green. The following officers were elected: President, Mr. Siegfried; vice-president, Clayton Green; secretary, Mr. Bush; treasurer, Miss Siegfried. The round robin tournament was begun Friday afternoon.

District President Herbert B. Weller, of Mt. Pleasant, installed the officers of Camp No. 40, Patriotic Order Sons of America, at Glen Gardner, Thursday night. The following delegates were also elected to attend the district convention, to be held at Milford, July 20: Frank N. Crater, Miller H. Potter, Watson Rinehart, Clarence Van Syckle, Jacob M. Cole.

During the thunder shower Thursday night lightning struck the cow-barn on the Linden farm, near Hampton, owned by Fred Lindenborn, and the building was destroyed by fire. The cattle were saved.

Miss Anna Fritts, of Glen Gardner, left Friday for a few weeks' stay at Northfield, Mass. She was joined at Whitehouse by Mrs. Krecting, of New Germantown, who accompanied her.

J. E. Willever, of West Portal, has sold his farm through Louis Schlesinger, of Newark, to James Rice, of New York city. The property consists of eighty acres of land.

Miss Cynthia Hunt, of Wilmington, Del., is visiting her grandparents, former Assemblyman and Mrs. William W. Swayze, in Glen Gardner.

After a stay with her parents, Mr. and Mrs. John M. Worman, in Hampton, Miss Bertha Worman has returned to her home in Newark.

Mr. and Mrs. Abram L. Beavers and son, of Glen Gardner, are spending a week with relatives in Port Washington, Long Island.

The annual Harvest Home of the First Lutheran church, Glen Gardner, will be held Wednesday afternoon and night, July 31.

Miss Minnie Hagerty, of Raritan, is spending a few days at the home of Mr. and Mrs. Edward Coleman, near Changewater.

Miss Nettie Rinehart, of Washington, N. J., is spending a season in Glen Gardner, guest of Miss Edna Fritts.

Mr. and Mrs. Theodore Castner, of Changewater, have as their guest Mrs. Carrie Jennings, of Montclair.

Mrs. L. E. Davies, of Hampton, is spending a few days at the home of relatives in Nazareth, Pa.

Mrs. Marshal Wintess and son, of Newark, are guests of Mrs. John Sylvester, in Glen Gardner.

Mr. and Mrs. Thomas Ganley, of Hampton, are spending a few days at Sugar Notch, Pa.

Westfield.

The Harmony Club returned Saturday from Manasquan where the members were the guests of Mr. and Mrs. Duschanek, of the Boulevard, for a week. Six of the members furnished the music at the dance hall in Manasquan several nights. The members of the club are Misses Marion Tice, Florence Wittke, Isabel Duschanek, Sophie Hohenstein, Margaret Duschanek, and Hazel Allegar. Messrs. Edward Wittke, Raymond Tice, Guy Duschanek, Harry Taylor, Emil Brumer, Louis Elen, of Brooklyn, and Jack Foley, of New York.

The city planning and playground commission went to Newark by automobile Saturday afternoon where they inspected three parks. The members of the commission who made the trip were A. M. Pierson, Mayor Dennis, Councilmen R. F. Hohenstein and H. W. Evans, Recorder E. R. Collins, L. H. Phelps, Dr. H. H. Butler and Dr. Chauncey Egel.

The case of the Board of Health against Con O'Donnell will be heard by the recorder tomorrow. The action charges that O'Donnell failed to kill a horse, which, it was claimed, had glanders. O'Donnell says he paid two strangers $10 to take the horse from his premises and kill it.

The reservoir of the Middlesex Water Company, of Clark township, is so low that only a small stream flows in the old brook channel.

William Cherry, of Dudley avenue, and Donald Maxwell, of Mountainside, are staying at Glen Cove, L. I.

A daughter was born to Mr. and Mrs. Clotworthy, of Cumberland street, yesterday.

Mr. and Mrs. A. C. Martin, of Dudley avenue, spent the week-end on Long Island.

Miss Alice Bell, of Kimball avenue, is spending the summer at Lake Hopatcong.

There will be a regular meeting of the Town Council in the town hall tonight.

Plains & Fanwood.

The Big Eight excursion, which includes the Sunday-schools from here and several from Westfield, will be held tomorrow. As in the past the destination will be Asbury Park and Ocean Grove. This is the only local excursion of the year and it is needless to say the town will be practically deserted tomorrow.

The members of Mrs. Mathiews Sunday-school class gave a picnic yesterday to four settlement workers from New York city's east side. An enjoyable day was held in the mountain. At midday a lunch was served.

Miss Emma Jahn has returned home after a three weeks' stay with her sister, Mrs. Charles Becker, of Lebanon.

The regular monthly meeting of Excelsior H. & L. Co. will be held tonight in the company parlors.

Henry Meyer and Benjamin Elliott, jr., spent yesterday enjoying the day at Lake Hopatcong.

The pupils of Mrs. George McVoy are practising for a musical to be given in a few weeks.

Fred VanHoesen has returned from a two weeks' visit with relatives at Tully, N. Y.

Mrs. Henry Schreiner, who has been ill for the last two weeks, is improving rapidly.

Mr. and Mrs. Charles Bent and children are spending the summer at Asbury Park.

Charles Eller, of Forrest avenue, entertained friends from out-of-town over Sunday.

Mrs. Franklin K. Mathiews led the weekly meeting of B. Y. P. A. last night.

Miss Isabel Frazee, of Newark, is visiting her grandfather, William Hull.

Miss Tille Klemser, of Madison, is visiting her uncle, Frank Klemser.

Miss May Weller has been detained at her home by illness.

Dunellen & Vicinity

Funeral services of Mrs. Charles Clark, who died Wednesday night, were held at her late home on Centre street, Saturday afternoon at 2:30 o'clock. Rev. T. E. Vassar and Rev. Henry N. Jordon officiated. Interment was made at South Plainfield.

The local fire department was called to the home of Edward Haynes on Dunellen avenue, early Saturday morning, to extinguish a small chimney fire. No damage was done.

George W. Fuller, the engineer engaged on the new joint sewer proposition, will address the local representatives of the steering committee on Wednesday evening.

Rockland Council, No. 130, Daughters of Liberty, will hold a regular meeting in Mechanics' Hall tonight.

There will be a regular monthly meeting of the Board of Trade tonight at the Borough Hall.

William G. Holton Council, No. 55, Jr. O. U. A. M., will meet in its hall tomorrow night.

REPUBLICAN PASTOR TO CAST PROHIBITION VOTE

Metuchen, July 15.—Rev. James G. Mason, for thirty years pastor of the First Presbyterian church, and a lifelong Republican, has announced that he cannot support either Taft or Roosevelt for President. He also says that he will not vote for Woodrow Wilson, although he supported him for Governor, but will cast his vote for the Prohibition candidate.

HELD ON CHARGE OF FORGERY.

Long Branch, July 15—Henry Munroe, of New York, was Friday held without bail to await the action of the grand jury on the charge of forgery.

Munroe, it is alleged, attempted to pass a forged check for $10 on the Citizens' National Bank. He had signed the name of Fred Luther, of the Germania hotel, where he was employed as a handy man. Mr. Luther declared that his signature had been forged, although at the hearing Munroe claimed he had never seen it before. Munroe also tried to cash the check at a grocery store. He succeeded in cashing a check for $5 bearing the name of Joseph Finn, a local contractor.

PERTH AMBOY MOVES TO KEEP OUT PLAGUE

Perth Amboy, July 15.—The Board of Aldermen has voted a special appropriation of $250 to be used by the health authorities in warding off the bubonic plague. The action followed the request of Dr. C. W. Naulty, federal health officer of the port, who appealed to the local health authorities for aid.

Dr. John L. Lund, inspector of the Board of Health, made the appeal when Dr. Naulty's request was indorsed by Dr. G. W. Fithian, State health officer of the port. An attempt will be made to kill off all dock rats at once. The local, State and federal inspectors have formulated a number of restrictions, to which all vessel masters must agree, so long as there is danger of contagion, or there will be no permits to land issued.

All steamers must be anchored at least six feet from the wharves, with freshly tarred hawsers, each one of which must be provided with a satisfactory device to prevent rats reaching the shore. Gangplanks are to be allowed between steamer and wharf only when necessary, and no loading or unloading is to be permitted after dark.

Copies of these restrictions have been given local plants having steamship connection with Cuban and other ports in the infected zone, and they will be rigidly enforced.

Middle of the Map.

Mention of the highest point in the city of London recalls a famous discussion as to the middle point of England. Geographers and mathematicians combined their knowledge and indulged in elaborate calculations without satisfactory result until one ingenious problem solver "found a way" like Mr. Barrie's Tommy. He cut out a map of England, mounted it on cardboard, and the spot at which the map would balance on the point of a pin was obviously the middle.—London Spectator.

Beat Him to It.

In one of the "dry" states a law evading boniface said to a thirsty guest:

"I don't sell spirits, but I will give you a glass of prime whisky, and then if you want a biscuit I will sell it to you for 25 cents."

The man was given a stiff glass, drank it with evident appreciation of its quality, and the landlord then offered him a biscuit.

"Well, no, I think not," said the guest, "you sell them too dear. I can get one at any baker's shop for a cent," and he walked away.

Many of the Handsome Gifts are Unclaimed

Of the 80 valuable presents we offered during the Fifth Anniversary Sale there are quite a number that have not found pleased recipients, and as

We Want You to Have These Gifts

and there were also many of our patrons and friends who did not receive a numbered Circular, we have thought out the following plan whereby everybody will have an opportunity to secure one.

Tomorrow-Tuesday, Wednesday and Thursday

We will give away a numbered card to any adult who visits our store and asks for one. Then on Friday we will place around the store all remaining gifts, with a number on it and if you have the same number on your card you can claim the gift free.

Mr. Fort will again draw the numbers and cards will only be given to adults—not to children—and one to each household.

Reduced Prices Continued on All Anniversary Specials

As a further inducement for you to visit the store this week, in addition to securing your card we will continue the reduced prices on all the remaining quantities from the Anniversary Sale and there are still many mighty big bargains.

Store opens 8 a. m., Closes 5:30 p. m.

Shop For Your Money at—

Tepper's

PLAINFIELD, NEW JERSEY

Store opens 8 a. m., Closes 5:30 p. m.

NEW MAPS OF JERSEY FOR TOURING AUTOISTS

The touring department of the Automobile Club of America, at New York, has announced a new edition of road maps covering Central and Northern New Jersey, the Hudson River, south and north, taking in the New York to Saratoga routes, and also a new map of Connecticut.

Domestic touring is very much heavier than usual this season. The touring department reports that more than twenty subscribers and members of the club are now on their way to Nova Scotia, where they will take in the thirteen-day tour of "The Land of Evangeline." This tour has been compiled very carefully, and with full running directions. The hotels and roads are improving rapidly and the country retains most of its quaint and picturesque features, making it very different from any of our American touring grounds.

Fully 95 per cent. of the Hudson Valley trunk line road, from New York to Albany, above Peekskill Landing, is now in excellent shape. The latest report announces that the detour which has been long necessary in the neighborhood of Hyde Park has been done away with entirely, giving practically a clear main road from Peekskill to Albany.

Both the north and south roads between West Hampton and South Hampton, through the Shinnecock Hills section of Long Island, are in an atrocious condition. This is most unfortunate at this particular time, because many motorists wish to tour this way to the Shinnecock and the new national golf courses.

DIVORCE RECOMMENDED FOR E. J. ALEXANDER

Trenton, July 15.—Finding that Mrs. Frank J. Alexander, formerly of Newark and Hoboken, had been guilty of improper conduct, a divorce has been recommended for the husband. Evidence obtained by Mr. Alexander, with the aid of a detective figured in the case.

At the time of their marriage in New York city in 1901, Mr. Alexander had barely attained his majority and his wife was only eighteen. Because of their youth they did not try to establish a home immediately, the bridegroom returning to the home of his parents in Hoboken, while Mrs. Alexander went to live with her parents in Mt. Prospect avenue, Newark. Later they lived in Hoboken.

It was something more than three years ago that Mrs. Alexander told her husband she was tired of associating with the "codfish aristocracy" of New Jersey and wanted to make her home elsewhere. She indicated her dislike for housekeeping, expressed dissatisfaction with the amount of her husband's earnings and suggested that she go elsewhere to live and take her baby with her. When Mr. Alexander refused to listen to this suggestion, his wife departed. Efforts at a reconciliation failed.

CARRIED NEEDLE IN HER FOOT THIRTY-TWO YEARS

Branchville, July 15.—A needle that lodged in the foot of Mrs. Daniel H. Hornbeck, of Pike county, Pa., across the Delaware River from Sussex county, and broke off thirty-two years ago, has worked out of Mrs. Hornbeck's foot near the great toe.

When a little miss ten years old, Mrs. Hornbeck, whose maiden name was Alice Whittaker, was playing in her stocking feet at her home in Dingmans Ferry, when a shriek of pain alarmed the household. Investigation showed that she had run a needle in the foot. A small piece was removed.

From time to time Mrs. Hornbeck has been troubled with pains in the foot near the great toe. She consulted a physician some years ago and was informed that a bunion was causing the trouble.

This summer the toe caused a great deal of trouble and a doctor advised "drawing" to relieve the swelling. Several days ago when she removed the bandage out popped part of a rusty needle more than an inch long.

DENIES ADVANCE VIEW OF CORPORATION BOOKS

Trenton, July 15.—For several reasons set forth in a memorandum filed in the Court of Chancery, Vice Chancellor Emery has refused to allow an order for a preliminary inspection of the books of the Youngstown-Sharon Railway and Light Company.

The application was made on behalf of E. Clarence Young, who is suing the Youngstown-Sharon Company and the Mahoning and Shenango Railway and Light Company to compel a distribution of assets in the form of dividends.

Jones owns 1,500 shares of the stock of the Youngstown-Sharon Company, the remainder of which, exceeding 20,000 shares, are owned by the Mahoning Company. The Youngstown Company is merely a holding company, and Mr. Jones alleges that the Mahoning Company, through its majority stock ownership, has wrongfully refused to declare dividends, but has been diverting the assets of the Youngstown Company for the benefit of its subsidiary corporations.

ABSENCE OF RED BANK MAN REMAINS A MYSTERY

Red Bank, July 15—Nothing has yet been learned of the whereabouts of George Weiderholt, who disappeared last Monday night. According to a statement made by Mrs. Weiderholt, her husband left his home on Sunset avenue here to attend a meeting of the local Odd Fellows' lodge. He was not present at the meeting.

Mr. and Mrs. Weiderholt were married about a year ago. As far as can be learned they always lived happily together. Mrs. Weiderholt says she cannot understand why her husband went away.

Mr. Weiderholt, at the time of his disappearance, was employed in the Eisner government uniform factory here. He is also an expert bread baker, having at one time been employed in that capacity for a local baking firm.

AS TO STATE CONVENTIONS.

Trenton, July 15.—In a letter written to Chairman Harry Reeves, of the Camden Republican County Committee, Assistant Attorney-General Nelson B. Gaskill reiterates the advice given by his office last year that Section 262 of the election laws, relating to the holding of State conventions, has been superseded by Section 427, the latter being a part of the Geran law of last year. It was Mr. Gaskill's opinion that, in view of the evident conflict between the two sections, the later enactment is an implied repealer of the earlier. He pointed out also that the legislation of last winter seemed to indicate clearly the intention that Section 427 should govern the holding of State conventions. This simply means that the State conventions next fall will be the same as those last year, with the added provisions that obtain in a Presidential year when electors are to be chosen.

WILL HEAD NORMAL SCHOOL.

Hackensack, July 15—Dr. Julius M. Winslow, who held the position of supervising principal of the public schools of Ridgefield Park, near here, for three years and resigned when the Board of Education would not increase his salary, has been informed of his appointment as principal of the Teachers' Normal and Training School of the city of Elizabeth. This position has been filled for the last thirty years by Dr. William F. Robinson, who retires to move to Southern California.

MAY IMPEACH SHANK.

Indianapolis Mayor's Stand on Vice Arouses Religious Element.

TALK OF IMPEACHING SHANK.

Indianapolis Mayor Stirs Up Fuss by Attitude on Vice.

Indianapolis, Ind., July 15.—Mayor Lew Shank is in imminent danger of impeachment through dissatisfaction with his course in respect to disorderly houses.

Soon after the meetings of the Men and Religion Forward Movement a committee on vice conditions was formed and several consultations were held with the mayor. At first he seemed to be in sympathy with the desire to close the places, but later announced himself in favor of segregation. Several attempts have been made to force him to fix a day for the closing of all such places, but he has refused to do so.

The mayor has refused to let the police be used in any way in the campaign against vice, and the impeachment proceedings if brought will be based on alleged violation of the law.

HUNDREDS REPORTED DEAD IN CLOUDBURST

Said That Two Cities in Mexico Are Wiped Out.

City of Mexico, July 15.—Details of cloudbursts and floods which again destroyed several thriving cities and exacted a toll of hundreds of lives in the state of Guanajuato were received in this city.

The advices declare that the cities of Salamanca and Celaya have been wiped off the map and that the number of victims cannot possibly be foretold until the waters have subsided.

The first of the series of cloudbursts and floods which have stricken the wealthy state of Guanajuato occurred several weeks ago, when a large part of the capital was washed away, together with several hundred unfortunate peons.

HUGHES OUT FOR SENATE.

New Jersey Congressman, Wilson Supporter, Wants to Succeed Briggs.

Washington, July 15.—Representative William Hughes of New Jersey has confided to friends that he will be a candidate for the senate to succeed Senator Frank Briggs. Mr. Hughes is at his home in Paterson preparing for the formal launching of his boom. He is serving his fourth term in the house.

Mr. Hughes is one of Governor Wilson's right hand men and expects to come to the senate if Governor Wilson goes to the White House.

Senator Briggs was elected in 1907 to succeed former Senator John F. Dryden. He was one of the five senators who voted for Senator Lorimer last year and switched over and voted against the "Blonde Boss" Saturday. His term expires next March.

DESPERATE LUNATIC ESCAPES

Captured Several Hours Later After Spreading Terror For Miles.

Poughkeepsie, N. Y., July 15.—Prying apart the bars of the window in his cell on the second floor of the main building of the Hudson River State hospital, Nicolo di Gregario, forty years old, an inmate of the hospital and one of the most dangerous men there, slid to the ground, fifty feet below, by means of bed sheets tied together and escaped.

He was captured several hours later after he had spread terror among the residents for miles around.

BABY BORN IN MOVING VAN.

It Serves as an Emergency Ambulance, Stork Beats It to Bellevue.

New York, July 15.—Mary Weidenfeller was born in a moving van, and so she is to be christened Mary Van Weidenfeller.

The van was summoned as an emergency ambulance by Patrolman Presley, who found Mrs. Weidenfeller in a state of collapse on the sidewalk. Driver Comiskey drove the van team as fast as he could, but the stork was a winner in the race to Bellevue hospital.

—Tommy—"Pop, what is a free thinker?" Tommy's Pop—"A free thinker, my son, is any man who isn't married."

SIXTEEN DEAD IN RAILROAD WRECK

Forty Hurt In C., B. and Q. Rear End Collision.

FAST MAIL HITS LIMITED.

Dense Fog Hampers Work of Rescuers. Not a Passenger In End Car Escapes Death or Injury—Believed That Many of Those Hurt Will Die.

Chicago, July 15.—Sixteen persons were killed and two score or more hurt at Western Springs when a heavy mail train on the Chicago, Burlington and Quincy railroad collided with the Oriental limited train of the same road.

Both of the trains were eastbound at the time of the accident. The passenger train had come to stop outside Western Springs, which is seventeen miles out of Chicago, to enable the train crew to attend to a "hot box" on one of the rear Pullman coaches. In stopping the passenger train had cleared a block at the next town west, Hinsdale, and the fast mail train, bowling along at sixty miles an hour, only nine minutes behind, crashed into the rear coach of the passenger and literally plowed a path through it. Every man, woman and child in the rear coach was either killed or hurt.

List of the Dead.

The list of the dead is as follows:

E. A. Bunch, twenty-four years old, colored porter on Denver limited.

F. A. Barclay, Denver, twenty-four years old, student at Notre Dame.

Mrs. C. M. Hart, thirty-two years old, Canton, O.

Lillian Kelly, twenty-two years old, Boise, Ida.

M. E. Stern, thirty-five years old, 6?? Prairie avenue.

Mrs. E. G. Pelgmann, thirty-five years old, San Francisco.

Bronson, fifty-four years old, engineer train No. 8.

G. W. Tudor, forty years old, Oskaloosa, Ia.

Girl, between nine and eleven years.

Woman, thirty-five years old.

Woman, forty-five years old.

Woman, forty years old.

Girl, between four and five years.

Girl, about sixteen years.

Traveling salesman, twenty-five years old.

Woman, name thought to be Mrs. Caulman, died on train while on way to Chicago.

Harrowing Scenes.

The rear cars of the Overland were crushed, and debris was scattered along the track for many yards. The injured, many of whom are thought to be fatally hurt, were taken care of as fast as they were removed from the wrecks by residents of Hinsdale.

Scenes of a harrowing nature accompanied the collision. Moans of the dying and shrieks of the injured filled the air. The dense fog prevented the rescuers from locating the sufferers at once, and it was with difficulty that the victims could be removed from the tangled mass of wood and steel.

The injured ones were carried to improvised hospitals, while the dead were removed to various morgues in the village.

The train is one of the best in the service of the railroad.

TO CUT EXPRESS RATES.

Commerce Board Wants Reduction of Approximately 15 Per Cent.

Washington, July 15.—Sweeping reductions in express rates averaging in general approximately 15 per cent, drastic reforms in regulations and practices and comprehensive changes in the methods of operation are prescribed in a report made public by the interstate commerce commission of its investigation into the business of the thirteen great express companies of the United States.

Dealing with the identity of interest between the various companies, the report finds that, while these companies are separate legal entities, "it is of interest to regard this fact that by stock ownership and otherwise they are so interlaced, interwined and interlocked that it is with difficulty we can trace any one of the greater companies as either wholly independent in its management or the agency of a single railroad system. So that while these companies operate separately and compete with each other for traffic the express business may be said to be almost a family affair."

SUFFRAGETTE A FIREBUG.

Admits She Tried to Ruin Home of Lord Harcourt.

London, July 15.—A sensational incident occurred at Nuneham Park, the historic residence of Lewis Harcourt, secretary of state for the colonies.

Two well dressed women were found in the grounds by the night watchmen. One of them had a quantity of methylated spirits and some tow in her possession. She was arrested, but the other escaped in the darkness.

At the police court the arrested woman gave her name as Helen Craggs. She is a daughter of Sir John Craggs and the same militant suffragette who caused the unpleasant incident when the king and queen visited Llandaff cathedral.

The charge made against Miss Craggs was intent to commit a felony by setting fire to Nuneham house.

Weather Forecast.

Unsettled and continued warm today and probably tomorrow; light to moderate winds, mostly southerly.

—One way to bring a girl to time is to carry her picture in your watch.

—No woman is thoroughly happy unless she has a few friends who can't afford to dress as well as she can.

BAMBERGER'S

THE ALWAYS BUSY STORE

MARKET & HALSEY STS.

Men's and Boys' Clothing Clearance

This is the chance of the season to save money on high-grade suits of style and character. You need cool, comfortable clothing to properly enjoy your vacation. Here is an opportunity to purchase garments of highest quality at lowest prices. If you appreciate real value for little money, don't fail to come here. Hundreds of men's, youths' and boys' suits at the following reductions:

BOYS' CLOTHES REDUCED

All boys' clothes, in sizes 6 to 18 years, excepting blue serges, lowered in prices as follows:

Boys' $1.98 Suits are now only **$1.45**
Boys' $2.98 Suits are now only **$2.10**
Boys' $3.98 Suits are now only **$2.65**
Boys' $5.00 Suits are now only **$3.35**
Boys' $6.00 Suits are now only **$3.95**
Boys' $7.00 Suits are now only **$4.75**
Boys' $8.50 Suits are now only **$5.85**
Boys' $10.00 Suits are now only **$6.90**
Boys' $12.00 Suits are now only **$8.45**

MEN'S AND YOUNG MEN'S CLOTHES

Every suit in the house, excepting plain blues and blacks, at these lowered prices:

Young Men's $7.50 Suits reduced to **$4.95**
Young Men's $8.50 Suits reduced to **$5.75**
Men's and Young Men's $10.00 Suits **$6.90**
Men's and Young Men's $12.50 Suits **$8.45**
Men's and Young Men's $15.00 Suits **$9.75**
Men's and Young Men's $18.00 Suits **$12.35**
Men's and Young Men's $20.00 Suits **$13.90**
Men's $25.00 Suits now reduced to **$16.75**
Men's $30.00 Suits now reduced to **$20.50**

L. BAMBERGER & CO.

NEWARK, N. J.

Store Closes 12:30 p. m. Saturdays.

For VACATION TIME

A joy-giving, comfort-imparting, economy-insuring Gillette Safety Razor.

The Outfit is beautiful, triple-plated silver, leather case.

Any man can give himself a delightful velvet shave in three minutes with the Gillette. Impossible to cut or irritate the face.

The Gillette Safety Razor is 24 razors in one. Always ready to use. **No Stropping or Honing.**

The Gillette has twelve double edged blades; each blade as thin as paper, perfectly tempered and glass hardened, gives from ten to thirty perfect shaves. Additional blades at nominal cost.

Gillette Razor, triple-plated silver, with blades, leather case, **$5.00**; will save five times its cost the first year.

Other styles, too—The Auto Strop, **$5.00**; Enders, **$1.00**; The Star, **$1.50**, and the U. S. R., **$1.00** and **$2.00**.

Gayle Hardware Co.

GENERAL HARDWARE AND HOUSEFURNISHINGS.

TEL. 398 FRONT ST. and PARK AVE.

F. A. KIRCH & CO.

STORE WILL CLOSE ON SATURDAYS AT 12:30, BEGINNING JUNE 22nd UNTIL LABOR DAY.

Don't miss our store when looking for HAMMOCKS, LAWN SWINGS, LAWN SPRINKLERS, GARDEN HOSE and ICE CREAM FREEZERS.

205 Park Ave. Tel. 578

Ability, Put to Bed, Has No More Earning Power Than an Infant.

$5.00 WILL PAY FOR $5,000 INSURANCE for one year. Grants $5.00 A WEEK INDEMNITY—Includes Surgical, Hospital and Graduate Nurses expenses also.

The Best Policy Issued—Covers Any Occupation.

Don't Wait Until You Get Hurt, but INSURE TODAY.

Liability Insurance is my Specialty. Come in and get a Specimen Policy.

Houses of Every Description for Rent.

The Largest International Liability and Accident Co., THE OCEAN ACCIDENT and GUARANTEE CORPORATION, LIMITED, of LONDON.

J. E. CURTIS, AGENT

183 NORTH AVE. TEL. 192

Plainfield Daily Press

Published Daily except Sunday, by the PLAINFIELD PRESS COMPANY, 105 North Avenue.

Entered at the Plainfield, N. J., Post-office as Second Class Mail Matter.

Leslie R. Fort and Ralph L. Morrow, Editors and Managers.

TELEPHONE PLAINFIELD 1300.
Private Branch Exchange connecting all departments.

Two cents a copy. Ten cents a week. $5.00 a year in advance. Delivered by carrier or by mail. No extra charge for papers mailed to points in the U. S. and Canada.

Any subscriber failing to receive a single issue will confer a favor by notifying the business office.

Advertising rates mailed on application.

Copy for change of Advertisements to ensure change for same day must be at the office by 9:00 a. m.

July 15 In American History.

1656—Quakers began a settlement at Boston.

1776—"Mad Anthony" Wayne's force captured Stony Point, on the Hudson.

1862—Indecisive battle on Yazoo river between the Confederate ram Arkansas and the Federal ironclads Carondelet and Essex, ram Queen of the West and gunboat Tyler.

1883—Charles Haywood Stratton (Tom Thumb), famous dwarf, died; born 1838.

1903—Mrs. James G. Blaine, widow of the famous statesman, died; born 1827.

1910—Z. B. Knight, who is said to have named the Republican party in 1854, died; born 1821.

ASTRONOMICAL EVENTS.

(From noon today to noon tomorrow.) Sun sets 7:30, rises 4:41. Evening stars: Mars, Jupiter, Mercury, Venus. Morning star: Saturn.

Plainfield, N. J., July 15, 1912.

A WISE DECISION.

Justice Garrison has handed down a decision of unusual importance to the medical world for it establishes the principle in New Jersey that a competent physician may use his own judgment, in an operation where a patient is under an anaesthetic and cannot direct the surgeon, and may extend the operation without instructions. The precedent, which is sure to be followed in other States, is based on common sense and is wise decision-made law. The old common law principle that a surgeon must first obtain the consent of his patient before he operates is not upset by the Jersey jurist's opinion as the latter only holds when the person operated upon is in an unconscious condition and therefore cannot direct the surgeon.

The case in point was that of Harris Bennan, of Essex county, against Dr. Victor Parsonnet. Benpan sued Parsonnet for assault and battery and recovered a verdict of $1,000 because the doctor performed a more extensive operation than he had agreed to perform. The plaintiff applied for an operation, which two years before had been unsuccessful, and the doctor, learning that the patient was a poor man, agreed to operate free. When the plaintiff was placed under the anaesthetic it was found that his condition was more serious than had been supposed, and that if not operated upon at once he would likely die. Instead of operating as at first intended, therefore, the surgeon operated more extensively. The man recovered from the operation and is well.

It is refreshing to learn that neither Governor Woodrow Wilson nor President William Howard Taft will turn the campaign for the Presidency into a continuous performance by "swinging around the circle" making speeches from the rear end of a railroad train. The Democratic nominee will confine his speech-making to a few addresses in the larger cities of the country while the Republican candidate will confine himself to some front porch addresses. In these days when the means of communication are so speedy and satisfactory, there is really no necessity for an aspirant for the highest office in the land to undergo the physical and mental tortures of stumping the country. The old and dignified method is much better from every standpoint. Let any Presidential candidate make a speech from the steps of his summer home and it will be flashed to every city, town and village in the land and by the power of printer's ink placed before the voters without any loss of time.

The Daily Press acknowledges the receipt of $2, the gift of "Ruth and Elizabeth" to the poor little babies who are being cared for at the Camp on the mountain conducted by the City Union of the King's Daughters. For some reason, the contributions have not been coming in as rapidly this season as in recent years and as the worthy institution was formally opened today in anticipation of the good people of Plainfield voluntarily providing the cost of maintenance, money is urgently needed. Contributions sent to this office will be promptly acknowledged and transmitted at once to the King's Daughters special committee.

It may be that he was suffering from the heat, but the conduct of Champ Clark when questioned by newspapermen following his conference with Governor Wilson at Sea Girt on Saturday seemed to convince those trained sizers-up of politicians that the man from Missouri is not as enthusiastic for Democratic success as he might be.

Representative William Hughes has decided that the Senatorial toga worn by Frank O. Briggs would look like a "made to measure" if placed on his shoulders. We could name a goodly number who somehow or other think that they could pose before the looking glass in that very self-same toga.

New Jersey won fame in the running of the Marathon, the classic of the Olympic games at Stockholm yesterday, Gaston Storbino, of South Paterson, upholding the athletic honor of the United States by finishing in third place.

A prominent resident, who always looks upon the cheerful side when discussing any important subject, will be the contributing editor for next Saturday's issue.

No, constant reader, we guess you're right when you say that Plainfield is not the ideal summer resort. In fact, we know you're right.

The political pot has not begun to boil in Plainfield. There's nothing doing but lots brewing.

THE TEMPERATURE.

The thermometer at the State Trust Company today showed these figures: 9 a. m., 75 degress; 11 a. m., 82 degrees; 1 p. m., 85 degrees.

MONDAY MORNING IN THE POLICE COURT

Three Offenders Arraigned Before Judge W. G. DeMeza, Who Deals Leniently.

Thomas Ryan was arraigned before Judge DeMeza in the City Court this morning on a charge of non-appearance in court early in March. Ryan was arrested for reckless driving and allowed to go on the condition that he would appear in court the following morning, but failed to do so. He was given the option of paying a fine of $8 or of spending forty days in the county jail. Ryan paid the fine.

Irving Berlowitz, a peddler of East Third street, was brought into the court on a charge preferred against him by Richard Burke, of East Sixth street. The complainant claimed that Berlowitz distributed refuse about the public streets and paid no attention to repeated warnings on the part of Burke. Judge DeMeza reprimanded the defendant and allowed him to go on a suspended sentence.

Sheridan Jones, of Grove street, was arraigned for drunkenness and disorderly conduct. He pleaded for another chance, promising to leave town; and as this was the first time he has been up before Judge DeMeza he was allowed to go on a suspended sentence.

HER ARM WAS BROKEN IN AUTOMOBILE MISHAP

Mrs. William A. Woodruff, of East Second street, is detained at her home with a broken arm, the result of an automobile accident Saturday afternoon. In company with Mr. Woodruff, her daughter, Mrs. Harry S. Potter, of El Paso, Texas, and Miss Helen Dunham, of Dunellen, she was taking an auto ride in the vicinity of the Plainfield Country Club. While passing the club's grounds the car struck a sandy stretch in the road. Mr. Woodruff, who was driving, put on a little more power and as he did so the car partially turned on its side. Mrs. Woodruff was thrown over against the side of the machine and the weight of Mrs. Potter and Miss Dunham, who were thrown against her, resulted in the injury to her arm.

Several golfers playing on the links nearby assisted the party by righting the machine. Mrs. Woodruff was brought home and a physician was summoned to set the broken bones. She is now getting along nicely.

Mrs. Frank C. Krewson, of Summit avenue, has returned after spending the week end with her mother, Mrs. Anna Marr, of Brooklyn.

GRAHAME-WHITE AND BRIDE.

Part of Their Honeymoon Trip Was Made in an Aeroplane.

Claude Grahame-White, the English aviator, and his bride, who was Miss Dorothy Taylor of New York, made a part of the honeymoon trip in an aeroplane. Indeed, the aeroplane played quite a part in the wedding affair.

It had been intended to fly to the Widford church, in Chelmsford, Essex, where they were married, but Miss

© 1912, by American Press Association.

MR. AND MRS. CLAUDE GRAHAME-WHITE.

Taylor had a premonition of danger, and this much of the program was abandoned.

Several of the bridegroom's aviator friends, including Tom Sopwith, Gustave Hamel, Robert Loraine and others, flew from Hendon. Pierre Verrier carried a woman passenger, Miss Christich.

After the ceremony Mr. and Mrs. Grahame-White cruised the south coast of England aboard a steam yacht and wound up their trip in France, whence they flew home over the channel.

Miss Taylor is the daughter of Mr. and Mrs. B. F. Taylor of New York and a niece of the late Governor Roswell P. Flower.

THOMAS TAGGART.

He Has Resigned From the Democratic National Committee.

Thomas Taggart of Indiana, who has resigned as Democratic national committeeman from that state, entered politics in 1886, when he was nominated by the Democrats for county auditor. He was then manager of the restaurant in the Union station in Indianapolis and wonderfully popular. In the following election he was elected with a majority of his Democratic colleagues for office.

It was the first Democratic victory in years, and Taggart got the credit of pulling the ticket through, as he ran far ahead of all the other candidates. After that his rise was rapid. Two years later he was chairman of the county committee and began to build up a political machine that showed its worth in after years. Taggart was elected auditor for a second term.

Finally, in 1895, he received his party nomination for mayor of Indianapolis. He swept the city and was re-elected in 1897 and again in 1899. Taggart's regime as mayor of Indianapolis brought the city its first designation as a "wide open town."

In 1903 he lost control temporarily of the city machine when James L. Keach was elected chairman over his

© 1912, by American Press Association.

THOMAS TAGGART.

candidate. It was one of the anomalies of politics that the next year, when Judge Alton B. Parker was nominated as Democratic candidate for the presidency, Taggart was chosen chairman of the national committee to run the campaign, although at that time he had failed to elect his candidate as chairman in the city of which he had been three times mayor.

He had been appointed on the national committee in 1886 as a Bryan supporter. After the 1904 campaign Taggart dropped out of politics for a time.

He came to the front again in the 1908 campaign, and later he and Governor Marshall were at loggerheads. However, Taggart appeared at the Baltimore convention as a stanch supporter of Marshall.

The Christian Endeavor Society of the Netherwood Reformed church will hold a lawn social on the lawn of the Misses Gisbrow on Columbia avenue, Thursday night.

JULY CLEARANCE SALE

OF ALL SUMMER MERCHANDISE. THE PRICES IN MANY INSTANCES ARE SO LOW THAT IT WILL PAY YOU TO BUY NOW FOR NEXT YEAR. HERE ARE A FEW OF THE BARGAINS, BUT THERE ARE MANY MORE, SO COME AND SEE FOR YOURSELF.

WASH FABRICS REDUCED

Fine Batiste—The well known "Claremont" brand that sells reg. for 15c a yd. **Now** 8½c

Dimities and Voile—In a complete line of patterns and colorings; have sold all season for 19c a yd. Now 12½c

Egyptian Tissue and Flaxon—Two of the most popular lines of Wash Goods. Reg. 25c a yd. quality. **Now** 19c

Foulards—Beautifully mercerized, in a splendid line of neat figures and dots. Usually 19c a yd. **Now** 12½c

Loomgold Messaline—Extra fine quality, looks just like all silk goods; worth 50c a yd. **Now** .. 29c

SALE OF SHIRT WAISTS.

The celebrated "Royal" make. They are made of lawn, batiste and voile; some with Dutch neck and short sleeves. others with high neck and long sleeves; all are elegantly trimmed with lace, embroidery and medallions.

Waists worth up to $1.75, for 98c

Waists worth up to $2.50, for $1.19

MILLINERY CLEARING.

$2.98 for a lot of elegant ready-to-wear Hats, that sold up to $6.00.

$4.98 for your choice of any of our beautiful trimmed Dress Hats, that sold up to $15.00.

WOMEN'S COATS $6.50.

Elegant tan color, long bengaline coats, with collar of black messaline; worth to buy regular $10.00.

WOMEN'S OUTING HATS $1.00.

Light weight, cool and comfortable; made of good quality white Turkish toweling; $1.50 values.

CHILDREN'S HATS 10c.

100 dozen of Peanut Straws, in two shapes worth 25c each.

SALE OF WHITE GOODS.

Lawns and Nainsook—In checks, plaids and stripes; splendid quality, such as you always pay 15c a yd. for. **Now** 9½c

Linen Suiting—Full 36 inches wide, all pure linen, bleached, worth reg. 39c a yd. **Now** 23c

India Linon—Very fine and sheer quality; 36 inches wide. Usually 25c a yd. **Now** 19c

LACES AND FLOUNCING.

Real German Val. Laces, Edgings and Insertings—Cream color for trimming wash dresses, in 12-yd. pieces; worth 50c a piece. **Now** 25c

French Val. Laces—Pure white, in edging and inserting, 12-yd. pieces; worth 75c a piece. **Now** 50c

Swiss Flouncings—Extra fine quality, 27 inches wide; the new English eyelet work; usually 59c a yd. **Now** 35c

WOMEN'S SKIRTS $1.98 TO $2.98

Fine quality white pique, the very newest styles; values $2.50 to $3.98.

WOMEN'S DRESSES $1.98

A lot of pretty lawn dresses in stripes, checks and figures; well made and neatly trimmed; values to $3.50.

OSTERMOOR MATTRESSES

Woodhull & Martin Co.

BUTTERICK PATTERNS

ANOTHER CONTRACT FOR BONNIE BURN SANITARIUM

The contracts for the building for the women servants at the Bonnie Burn Sanitarium were awarded this morning at a meeting of the Union County Board of Freeholders in Elizabeth and according to the estimates the structure will cost about $9,310. The building will be a large frame structure in which about fourteen female servants will be lodged. It was the only one for which the contracts had not been granted. Two of the three contracts awarded were granted to Plainfield contractors.

The contracts for the building was awarded to Metzger & Wells, of Philadelphia, for $6,744. Den J. Galbraith, of North avenue, this city, received the contract for the heating and water equipment for $2,433. Other bidders were Jaehnig & Peoples, of Newark, for $2,680 and Storms & Company, of Branch Brook, for $2,487.

Allen B. Laing, of West Second street, this city, was given the contract for the electrical work for $133. Other bidders were A. J. Egan, of Lawrence, for $139, and Wheeler & Bach, of Summit, for $155.

Freeholder J. Hervey Doane, of this city, was chairman of the committee in charge. The other members are Messrs. Krouse, of Roselle; S. P. T. Wilbur, of Plainfield; Burener, of Rahway, and Fay, of Elizabeth.

MIKE READING IN TROUBLE.

Michael Reading, of this place, was arrested for drunkenness in Elizabeth last night at 11 o'clock. This morning when asked to account for his action he denied that he was drunk and disputed everything said by Policeman Kelly, who arrested him. He was taken to the county jail for ten days in default of $10 fine.

MRS. SARAH VANNEST.

Mrs. Sarah Vannest, a colored woman, 57 years old, died at her home on Harmony street, North Plainfield, yesterday. Funeral services will be held at the Bethel chapel, on East Fifth street, Tuesday afternoon at 2 o'clock. Rev. F. D. Tildon will officiate.

SAYS SHE STOLE.

In the City Court this morning, Ida Bender, of 663 West Fourth street, swore out a warrant against Maggie Benford, of Somerset street, North Plainfield, charging her with the theft of $10. The case will be heard in the court tomorrow morning.

TAFT CLUB MEETING.

There will be an important meeting of the Taft Club tonight in the Frost building on Park avenue and all members are urged to be present.

—Try a Press want ad.

—Advertise in the Daily Press.

—Read the Plainfield Daily Press

PERSONAL.

Mrs. S. C. Peck, of West Front street, is detained at home by illness.

Mr. and Mrs. Max Tepper, of West Front street, are sojourning at Atlantic City.

Miss Jennie Martin, of Fanwood, has returned after spending the week-end with friends at Asbury Park.

Miss Lena Aschoff, of Brooklyn, spent the week-end as the guest of Miss Dora Borman, of 317 East Second street.

Mr. and Mrs. Fred S. Moore, of Park avenue, have returned after a week spent in Boston and spending the week-end with A. P. Cushing, the Mexican consul at his summer home.

MRS. SANDERS FUNERAL.

The funeral services of Mrs. Sarah Sanders, who died last Thursday, were held Saturday afternoon at 3 o'clock at her late home, 427 Orchard place. Rev. John Y. Broek, pastor of Trinity Reformed church, officiated. Interment was made at Hillside cemetery.

Howell Division, No. 97, Sons of Temperance, will meet tonight at 331 East Third street. The division has changed its meeting nights from the second and fourth Mondays in the month to the first and third Mondays.

Officers will be elected for the ensuing year at the last regular meeting of the Men's Club of the Netherwood Reformed church to be held at the home of J. C. Hanson, 251 Jackson avenue, tonight. O. P. Wahlig will preside.

—Try a Press want ad. They pay.

WATSON CASE POSTPONED.

The declaration of the $10,000 suit of Michael F. Watson against Councilman P. J. Reville, for defamation of character, was to have been filed today, but at the request of Judge W. R. Codington, of counsel for the complainant, the matter was adjourned to September 10. It is understood that the case may be tried at the October term of court.

VICTIM MAY RECOVER.

Daniel Sullivan, the eight-year-old son of Mr. and Mrs. Daniel Sullivan, Sr., of Monroe avenue, who fell out of a cherry tree on Saturday and was impaled on a picket fence, is reported to be resting comfortably with a chance for recovery. The boy was removed to Muhlenberg Hospital Saturday afternoon, where everything possible is being done to save his life.

MR. DEBELE'S FUNERAL.

The funeral services of Christian Debele, a trustee of St. Peter's Lutheran church, who died suddenly of apoplexy last Thursday night, were held at the church yesterday morning at 10:30, the Rev. Conrad Blanche officiating. The body was taken to Philadelphia where it will be interred today. The pall-bearers were: Charles and Howard Debele, Frank Bach, Charles Milligan, Charles and Russell Doeringer.

—Among the specials at Neuman Bros. tomorrow will be choice fruit of all kinds from which a selection will be easy.

THE STATE TRUST COMPANY.

Real Estate Department.

The Fall demand for property will soon begin. If you have real estate, improved or unimproved for rent, sale or exchange, list it with us. We can serve you.

ORGANIZED 1864

THE FIRST NATIONAL BANK OF PLAINFIELD.

A COMMERCIAL BANK WITH SAVINGS and SAFE DEPOSIT DEPARTMENTS.

FOUR PER CENT. INTEREST PAID ON SAVINGS ACCOUNTS.

Headquarters for Gibson's RYE.
E. C. Wescott,
115 East Front Street.

RITZ Inc.
BABCOCK BUILDING
CANDIES, ICE CREAM, DAINTY LUNCH

CITY NATIONAL BANK PLAINFIELD, N.J.

ORGANIZED 1875

Business Experience

shows the mportance of good banking service. The City National Bank has a modern equipment, affording the best facilities for the prompt and efficient transaction of all banking business intrusted to it.

Checking Accounts are cordially invited.

4% Interest paid on Savings Accounts.

3% Interest on Daily Balances of $500 or more, subject to check

Capital $150,000.00

Surplus and Profits $285,000.00 (all earned)

PAINTERS AND DECORATORS.

AGENTS FOR
LIKE TILE
The Sanitary Wall Covering
WOOD KRUSTA
Lithochrome Washable Wall Decoration.
Interior Decoration a Specialty
Woolston & Buckle
Painters and Decorators,
145 NORTH AVENUE.

Paint that Stays Painted
That has been my slogan for years. I aim to do the best possible painting—using only the best materials that the manufacturers can furnish and employing the most skilled mechanics that can be procured. I stand back of every job I do, and when I am allowed to use my own judgment in regard to the best method of doing it, I will gladly make good any work that by any chance proves defective.
JAMES C. HANSEN
Dealer in Wall Paper, Paints, Oils, Glass, etc.
141 East Front St., Plainfield. Tel. 844
Estimates cheerfully furnished.

M. WARREN
PAINTER, DECORATOR
and PAPERHANGER
45 SOMERSET ST.
Opp. Saengerbund Hall. Tel. Con

EDUCATIONAL.

Students May Enter at Any Time.
Plainfield Business College and School of English
For Practical Business Training
Visitors Welcome. Investigate Now.
A. S. HERR, Principal & Proprietor,
Woodhull & Martin Bld. 'Phone 240

New Jersey Central
TRAINS LEAVE PLAINFIELD.
For New York—2.10, 3.41, 5.41, 5.36, 5.57, 6.17, 6.55, 7.22, 7.26, 7.44, 7.41, 7.55, 7.58, 8.12, 8.20, 8.36, 8.43, 9.29, 9.53, 10.20, 11.20, 11.52 a. m., 12.28, 12.58, 1.44, 2.11, 2.39, 2.55, 3.22, 3.48, 4.12, 4.26, 5.55, 6.18, 6.40, 7.41, 8.27, 9.27, 9.30, 10.15, 10.36, 11.28 p. m. Sunday—2.10, 3.41, 5.41, 7.23, 7.58, 8.52 a.m., 9.42, 10.37, 11.52 a. m., 12.33, 12.58, 1.28, 2.09, 2.39, 2.55, 3.17, 4.29, 5.34, 6.57, 7.14 8.13, 8.27, 8.35, 9.42, 10.28, 10.36 p. m.
For Newark—5.36, 6.27, (7.05 through train to Newark), 7.41, 8.36, 9.29, 10.20, 11.20 a. m., 12.28, 12.58, 1.44, 2.39, 2.55, 4.12, 4.36, 5.39, 6.18, 7.41, 8.27, 9.30, 10.36 p. m. Sunday—4.23, 8.52, 9.34, 10.37 a. m., 12.58, 1.28, 2.56, 3.17, 4.29, 5.34, 7.14, 8.13, 8.35, 9.42, 10.36 p. m.
For Easton, Bethlehem, Allentown and Mauch Chunk—5.15, *8.17, 9.47, 11.19 a. m., 2.00, 2.28, xx5.46, (6.59 p. m., Easton only). Sunday—5.45, 10.24 a. m., 1.58, xx5.43, 7.05 p. m.
For Wilkesbarre and Scranton—5.18, 9.47 a. m., 2.28, 5.43 p. m. Sunday—5.45, 10.24 a. m., 5.43 p. m.
For Long Branch and Asbury Park, etc.—8.41, 8.36, 11.20 a. m., (12.28 Saturdays only), 12.58, (2.11 through train), 4.22 (Red Bank only), 3.48, 4.26, 5.18, 8.27, 11.28 p. m. Sunday—7.58, 8.52, 8.52 a. m., (2.09 Red Bank only), 3.17, 10.36 p. m.
For Lakewood and Atlantic City—3.41.
For Atlantic City—2.10, (7.05 Shrdlu of 9.29 (12.28 Saturdays only), 3.22. Sunday—9.42 a. m., 2.09 p. m.
For Philadelphia—6.42, 7.39, 8.45, 10.43, 11.53 a. m., 12.42, 1.55, 2.45, 5.13, 6.44, 7.42, 8.47, 9.46, 10.48 p. m., 1.20 a. m. Sunday—8.45, 9.56, 10.43, 11.41 a. m., 2.42, 4.44, 5.45, 3.42, 4.38, 4.55, 6.38, 6.44, 7.42, 8.47, 9.46, 10.54, 11.54 p. m., 1.20 a. m.
For Baltimore and Washington, Daily—8.45, 10.43 a. m., 12.42, 2.45, 6.44, 7.42 p. m.
*Saturdays only.
xxExcept Easton and Bethlehem.
*Except Mauch Chunk.
W. G. HESLER, Gen'l Pass. & Gen. Mgr. W. C. HOPE, G. P. A.
5 25 12

LOOK OUT FOR YOUR PIANO
"Housecleaning" is past, but is your piano free of dust and the destructive moth? Costs you nothing to have your piano carefully examined.
Expert tuning, regulating and repairing of pianos, players and organs.
E. D. Young
'Phone 944-W.
1135 W. Front Street.

L. Moraller & Son
Watchmakers and Jewelers.
WATCHES, CLOCKS and JEWELRY
Watch and Clock Repairing a Specialty
619 Park Ave., Plainfield, N. J.

Leland Manning
MASON AND BUILDER.
Estimates Furnished
Jobbing a Specialty
1120 Myrtle Avenue. Tel. 347-J

RAG carpets and rugs, also silk portieres made from your own material; we also buy carpet rags. Address William Spicer, Scotch Plaid or William A. Scotch & Co., 12 Dickson avenue, Plainfield. Phone 1608-W.

A. H. ENANDER
Sanitary Plumbing, Gas Fitting
Steam and Hot Water Heating
Contractor for Sewer Connections
125 WATCHUNG AVE.

After the Game
A glass of cool, sparkling beer will ease your parched throat and quench your thirst.
Bartholomay
Rochester
BEER or ALE
commends itself to the particular beer drinker because of its rich mellow flavor. A fine beverage for the home.
Distributed by
H. HAURAND
Plainfield, N. J.
Telephone 229.
Order a case for your home
Bartholomay Means Quality

?
Are you looking for a tenant for your house for the summer, furnished or unfurnished? Use the classified columns of the Plainfield Daily Press. The rate is 1 cent per word for the first insertion, and ½ a cent per word for subsequent insertions. No ad. taken for less than 10 cents. Copy received until 2 p. m. except Saturdays, when forms close at 12:30.

SMALLEY Bros
147 NORTH AVENUE.
BUTCHERS
CHOICE MEATS
GAME IN SEASON.
ROASTING AND BROILING CHICKENS A SPECIALTY
BERKSHIRE SAUSAGE (none better).
Orders called for and delivered.
Telephone 88-A

WALKS
We Construct Them
Trap Rock, Cement
Experience
R. G. BUSH
Tel. Con. 743-5 South Ave

RASPBERRIES
We offer you Good Value in these Delicious Cuthbert Raspberries, large in size and extra good in quality, yet at reasonable prices. Also all the finest Fruits and Vegetables of the season. Prompt Deliveries.
W. W. DUNN
"THE PARK GROCER"
Dver St. and Lincoln Place.

HARDWOOD FLOORING
PARQUETRY,
OLD FLOORS REFINISHED.
GEO. E. WATT
150 North Ave. Tel. 333-W.

JOHN WINZENRIED'S
Storage Warehouse
216-218 WEST FRONT ST.
Separate Rooms—Clean and Dry
Furniture repaired with care
Tel. 818-R Residence 312 Lee Place

KINDLING AND GRATE WOOD
Prompt Deliveries. Orders received at
88 SOMERSET STREET.
JOHN MOBUS
Telephone 18-R-3

E. B. MAYNARD'S
Sponging Parlors. Electrical Massage to Face and Hair. First-class Work. Children's Hair Cutting a Specialty.
Tel. No. 764-R. 141 North Avenue

ON YOUR WAY
to the station stop and see Alex Stills the Barber, who has opened an up-to-date shop on Depot Park, near Eastbound Station. Special attention to children. 'Phone 322-J.

IN WOMAN'S REALM

The KITCHEN CUPBOARD

LIMA BEANS.

WHEN boiling lima beans they will keep their fresh green color longer if boiled quickly and uncovered.

Beans are the seeds of a leguminous plant and contain nourishment in a very concentrated form. They are more easily digested in the form of purees.

As a Thick Soup.

Puree of Lima Beans.—Take about a pound of the fresh lima beans and put on the fire in two quarts of boiling water. Add a tablespoonful of finely cut onion and boil until you can mash the vegetables. Then strain into a double boiler and season with salt and pepper. Stir in a tablespoonful of butter into which has been rubbed a tablespoonful of flour. Boil the soup until it thickens. Flavor with parsley and serve with croutons.

Browned Lima Beans.—Beans which are somewhat old may be cooked this way or cold ones may be thus warmed over. After the lima beans have been cooked until soft mash them and add a little salt and pepper and butter. Put into buttered molds and set in the oven until the top is nicely browned.

With Rich Sauce.

Lima Beans In White Sauce.—Shell the beans and let them stand in cold water for an hour, then boil for half an hour in salted water. Drain and dress with butter, pepper and salt and put back into the saucepan with a good white sauce flavored with chopped parsley. Simmer for a few minutes and serve.

Lima Beans and Corn.—Boil a pint of lima beans till tender, then add a pint of sweet corn. Let these cook together for half an hour, then season with salt and pepper and dress with butter and milk.

Easy to Digest.

Stewed Lima Beans.—Put a quart of the shelled lima beans in boiling water. Boil quickly, then let them simmer until done. When tender pour off a part of the water. Season with a teaspoonful of salt and two heaping tablespoonfuls of butter. Or drain the water from the beans and put the butter in a saucepan with one tablespoonful of flour. Stir over the fire until smooth and frothy, then add the beans and let stay on the fire for five minutes. Add half a pint of water, meat stock or milk. Simmer ten minutes. A teaspoonful of seasoning herbs may be added a few minutes before serving.

Anna Thompson.

FLOTSAM AND JETSAM.

Vagaries of the Summer Blouse—Chiffon Taffeta For Frocks.

Many of the separate blouses show the panel hanging below the belt at the front and in back.

Taffeta chiffon is a material which will be used to fashion many attractive summer gowns.

A new and pretty substitute for the plain linen jabot is one made entirely of finely plaited net.

Oriental colorings are evident in many border designs, and the garland

CHECKED GINGHAM DRESS.

effects of wreaths and vines are very lovely.

Box plaited dresses made with a body portion and skirt in one are greatly liked for little girls. The dress illustrated is adapted for morning wear and is made of checked gingham.

JUDIC CHOLLET.

This May Manton pattern is cut in sizes for girls of six, eight, ten and twelve years of age. Send 10 cents to this office, giving number, 7495, and it will be promptly forwarded to you by mail. If in haste send an additional two cent stamp for letter postage. When ordering use coupon.

No..... Size.....

Name .....

Address .....

.....

—Read the Plainfield Daily Press.

WIDOW'S WEEDS.

Gracefully Draped Veil For First Mourning.

WHEN THE VEIL IS THROWN BACK.

After the first six months the widow's veil may be thrown back, and a graceful arrangement is pictured here. The veil is doubled and pinned over the flat toque, the ends falling naturally at one side.

FOLLIES OF FASHION.

Why Women Wear Ribbons in Their Hair.

Observe the young lady with the ribbon about her hair. Do you know why she wears it? No? Neither does she.

The reason is that in the year 1680 the Duchess de Fontanges' hat blew off.

The duchess, then the favorite of Louis XIV., was out hunting on the royal preserves. Unfortunately her hat blew off. What was she to do? The duchess was equal to the occasion. Taking off her crimson garter ribbon, she bound it about her disheveled coiffure with the rosette to the front.

"Charming!" exclaimed the gentlemen of the party who had gallantly lowered their eyes during the change.

Being the favorite of the king, everything she did started a fad among the sheeplike ladies of the court. Immediately ribbons about the carefully disordered hair became the rage. Later rats, false curls, lace and other foreign matter were added to the Fontanges style. The modern hair ribbon is a recurrence.

False hair, however, is of much older origin. In the British museum is a toupee that covered the bald spot of an unknown Babylonian, defunct these several thousand years. Every wisp of hair has retained its original curl.

Girl's Summer Frock.

No summer fabric is so easy to handle as embroidery flouncing, and the costume is half made before it is begun. Inexpensive flouncing was used

EFFECTIVE USE FOR FLOUNCING

most effectively for this little girl's frock, bands of forchon insertion being introduced here and there as entre deux.

Divided on Suffrage.

English society women are divided on the suffrage question. It is the fashion to have strong views for or against and very old fashioned to be indifferent on the subject.

Meetings on one side or the other must be fitted into the day's round of social duties. Sometimes they are sandwiched in between luncheons and teas and in other cases between dinners and dances.

TO SHADE MILADY'S LOVELY FACE PARASOLS ARE QUAINTLY PRETTY.

THIS season manufacturers of parasols achieve their novelties by means of variations in the shapes of the sunshades. They are dome shaped, bell shaped, elliptical and in many other novel forms. Sometimes two or three sets of ribs are used in attaining the desired outlines, and then the fitting of the cover is a work that taxes the skill of even expert parasol makers. Daring combinations of color are seen on many new sun-

PARASOLS OF LINEN AND PONGEE

shades, and striped effects are popular. Ruchings and embroideries seem to be the modish decorations for the lingerie parasol. Those of linen embroidered by hand, while expensive, are a safe investment, as their popularity does not wane from season to season, and they can so easily and effectively be cleaned when they become soiled. Parasols of pongee are also useful. One of these in natural color is shown here finished with a narrow white border. The other sunshade illustrated is of white linen embroidered with clover leaves.

Charlotte Russe.

Line a fancy bowl or glass dish with stale sponge cakes or lady fingers which have been split. Soak two teaspoonfuls of granulated gelatin in two tablespoonfuls of cold milk for ten minutes. Heat two tablespoonfuls of milk and add to the gelatin. Set the dish containing the gelatin in hot water until the gelatin is dissolved. Then let it cool, but not harden. Whip a pint of cream and add to it two tablespoonfuls of pulverized sugar, the cooled gelatin and vanilla to flavor. Set in a pan of cold water on the stove and beat till it thickens. Pour into the dish with the cakes. Garnish with maraschino cherries.

Savory Mutton Stew.

In order to make this cut a pound and a half of any cheap part of mutton in small pieces. Put a tablespoonful and a half of butter in a stewpan on the fire and as it melts add a tablespoonful and a half of sifted flour. When it is a rich brown add a pint of water and let it simmer. Now put a tablespoonful and a half of butter in the frying pan and melt. Into this butter stir half of a turnip cut into small cubes, half a chopped onion and half a teaspoonful of flour. When it is a golden brown add the meat. Season with salt, pepper and herbs and simmer for an hour and a half. Serve very hot.

DESIGNS FOR THE LITTLE FOLKS' PLAY GARMENTS ARE CHARMING

PLAY clothes for children are as pretty as those for full dress occasions. Linen, chambray and piqué ginghams and other heavy wash fabrics are used in making up these garments. For the very little tots there are play aprons with fanciful decorations like the one in the sketch. This one has deep pockets for the playthings. They are bound with bands of plain contrasting material of a darker shade. A flock of geese

PLAY GARMENTS OF LINEN AND GALATEA.

in outline stitch ornaments the lower part of the apron. The little suit with the Russian blouse is of galatea. The square neck, the belt and the sleeves are trimmed with bands of embroidery. A suit of this sort may be worn by either a tiny girl or boy and is just the thing for romping in the sand at the seashore or for a morning at the sand pile.

TRY A PRESS WANT AD.

COAL DEALERS.

COAL
KINDLING AND GRATE WOOD
WALTER TEMPLE
674 SOUTH SECOND STREET.
TELEPHONE 231 PLAINFIELD.

TenEyck & Harris,
Dealers in
LEHIGH VALLEY COAL
Office Rowley's Drug Store, 218 W. Front St. Tel. 2081-J-2.

TenEyck & Kelley
COAL
741 South Ave. Tel. 1158

GEO. D. STEVENS
COAL
747 WEST FRONT ST.

R. L. CLINE
(Successor to C. H. Rogg & Co.)
BEST QUALITY LEHIGH COAL
Yard and office 432 W. 3d St. Tel. 93

Richard Parrott, Jr.
BEST GRADES LEHIGH
COAL
686 South Second St. 'Phone 1569.

N. MEYERS & SONS
COAL
COKE AND WOOD
Office Tel. 1152-w Yard Tel. 1911-w
21 Watchung Av. 4th & Washington Sts

HOTELS.

WHEN IN PLAINFIELD, N. J., STOP AT
The QUEEN CITY HOTEL
All Newly Furnished. A la Carte Service Unsurpassed.
P. FLOERSCH, Prop.
W. M. FLOERSCH, Mgr.

HOTEL WALDORF
EAST FRONT STREET.
HENRY WINDHAM, Prop.
Gottfried Kruger's Extra Beer on draught. Imported Wines, Liquors and Cigars. Hotel accommodations and private Dining-Rooms.

Hotel Somerset
Under New Management.
Newly Painted and Papered throughout. Table Board and Rooms by Day or Week.
W. G. FEASTER, Proprietor.
97 Somerset St. Tel. 692-L

G. J. WEINMAN
CAFE
213 Park Ave. Tel. 1527

HOTEL KENSINGTON
NORTH AVENUE
UNDER NEW MANAGEMENT.
House Thoroughly Renovated.
SUNDAY DINNER From 12:30 to 2 p. m. 50c

JOHN WIRTH
(Successor to Henry Liefke)
BAKERY AND CONFECTIONERY
201-203 West Front St. Tel. 728
Orders delivered at short notice.

Hoagland's Express
BAGGAGE TRANSFER
Office: 116 West Second Street,
in Plainfield Theatre Building.
Tel. 883-W. House Tel. 648-L

Hodge's Pharmacy
Y. M. C. A. BUILDING.
BELLE MEAD SWEETS.
Telephone 62.

CHAS. KLIDERLING
FURNITURE PACKER.
Furniture, Trunks, Pictures, China, Glass and Bric-a-brac Packed and Crated for Storage and Shipping. Storage Rooms to Let.
Tel. 550-J 258 E. Front St.

J. C. POPE & CO.
INSURANCE AGENTS,
110 E. Front St. Plainfield, N. J.

HENRY WIERENGA
FURNITURE, FREIGHT, BAGGAGE EXPRESS AND TRUCKER.
PIANO MOVING A SPECIALTY
Residence 'Phone 517-R.

PLAINFIELD WINDOW CLEANING CO.
M. MERSTRICH, Prop.
Stores, Offices, Private Residences, New Buildings Cleaned, Scrubbed and Oiled. Office, 122 Liberty St.
Tel. 1945-W.

"AT THE FOUNTAIN"

4 NEW ONES

Banana Martinique Sundea 15c
Tutti Fruitti Domingo Sundea 15c
Hawaiian Sundea 10c
Pecan Panale Sundea 10c

UNIQUE AND ORIGINAL.

T. S. ARMSTRONG The Apothecary

Cor. PARK and NORTH AVES.

ICED TEA AND COFFEE TIME

is now here. Just such days as these, when the mercury hit the 90 degree mark, suggested this most wholesome and at the same time economical, blood cooling beverage.

You will like our 50 cent Oolong Tea because it's superior in every way to any Tea you've ever tasted.

Our Java and Mocha Coffee makes a delicious drink.

NEUMAN BROS.

GROCERS

Watchung Ave. and Fifth St. Telephone 760

Efficient and Rapid Delivery Service to All Parts of the City

HAND'S EXPRESS CO.

OLD RELIABLE

STORAGE

All Rooms Separate, Light and Dry
Furniture Packed and Shipped

Office 69 Somerset St. 'Phone 541

AUCTIONEERS.

Murray, the Auctioneer

is now located at the old Auction Room Stand, 326 West Front street, near Grove. Houses, goods and merchandise of all kinds bought and sold. We also pack China and crate furniture and have good dry storage rooms at moderate charges.

Over 20 years experience in business and conducting sales.

ROBERT MURRAY,
Auctioneer and Appraiser,
326 West Front St. 'Phone 666

The Leading Auctioneers

W. A. SCHORB & CO.

Also Dealers in Second Hand Furniture—Bought and Sold.

120 Madison Av., Jackson Blg

Telephone 1707-W.

TO LET

Store at 1348 W. Front St.

Suitable For Tailor

RENT

$12.00 PER MONTH

EMANUEL KAPELSOHN

1268 ARLINGTON AVENUE.

Sole Agent,

Or

ED. C. HARDINGHAM,

152 North Avenue.

'Phone 1955-6, Plainfield.

Our business is negotiating small or large loans for people keeping house.

We charge a reasonable service fee, arrange payments either weekly or monthly, and give each customer a memorandum of agreement.

Honorable Dealing and Courteous Treatment.

HOUSEHOLD LOAN CO.

148 East Front Street,

Plainfield, N. J.

Watchung Express Co.

Incorporated.

120 Madison Ave. Tel. 1664-M-2

All Orders Promptly Attended To.

PEOPLE HEAR DR. ZWEMER

(Continued from page 1.)

mentally and spiritually; adding that every member of Trinity Reformed church had reason to feel proud of their representative in the foreign mission field. At the service there was distributed a small book entitled "Inland Oman," written by Dr. Harrison, which describes his journey inland in Arabia. These books are to have a world-wide circulation and Trinity church received the first copies. During the service a soprano solo, "Ninety and Nine," was sung by Miss S. Etta Raybert.

Dr. Zwemer also made a brief address to the Bible school prior to the regular morning service. Saturday night he was the speaker at the open-air meeting at Madison avenue and West Front street, under the auspices of the Y. M. C. A. At that time he addressed a large crowd of people on the theme, "The Love of God," referring to the breadth, length, height and depth of God's love. For nearly a half-hour the speaker held the close attention of everyone. He was introduced by Rev. J. Y. Broek, pastor of Trinity Reformed church.

After twenty-two years of active missionary service in Arabia, Dr. Zwemer recently accepted a call to engage in a larger work for all Mohammedans. He is in America for two months, preparing to go to Cairo, his new headquarters, where he will conduct a mission for Moslems, spending several months a year in similar work in other places. He will also have charge of English preaching services in Cairo, will teach in the Theological Seminary of the American Mission and will give a large share of his time to preparing literature for use in Moslem missions.

Dr. Zwemer was born in Vriesland, Mich., April 12, 1867. He was graduated from Hope College when twenty years old and subsequently received his D. D. at the New Brunswick Theological Seminary and his A. M. from his alma mater. He was ordained a clergyman of the Reformed church in 1890 and began his missionary work in foreign lands at that time.

Dr. Zwemer's first post was at Bagdad, Arabia, being afterward stationed at Buhrein and other Eastern cities. He traveled extensively in connection with his ministry and organized the Mohammedan Missionary Conference at Cairo in 1906. Many of his books have to do with the life and manners of the people whom he studied during his missionary work.

He Ate the Stalks.

Asparagus was a great dish with Dean Swift. Dining with him one day George Faulkener, the Dublin publisher, asked for a second helping of his favorite vegetable, but Swift pointed to the stalks on his guest's plate and said, "Sir, first finish what is before you." "What!" exclaimed Faulkener, "eat my stalks?" "Aye, sir," bellowed the imperious dean; "eat your stalks or you will get no more. King William III. always ate his stalks."

Asked once, when he was telling the story, whether he really did eat his stalks, Faulkener replied, "Yes, certainly; and if you had dined with Dean Swift you would have been obliged to eat your stalks too."

"GIRL FROM WYOMING" TOOK 8,100 MILE RIDE.

Miss Claire Ended Long Horseback Trip In New York.

Miss Alberta Claire, known throughout the United States as "the girl from Wyoming," arrived recently in New York, thus completing a horseback trip of more than 8,100 miles. Miss Claire is only four feet eleven inches in height and weighs just 100 pounds. She started from Sheridan, Wyo., rode to Portland, Ore., and thence to Los Angeles. Then she began the long trip across the continent to Buffalo. From Buffalo she rode to Philadelphia and from there to New York.

To prove that Miss Claire has actually ridden all the way her press agent offers signed statements of the railroad station agents in every town through which she has passed and has also certificates from the mayors of various municipalities. The entire trip was made on one horse, and Miss Claire has thousands of photographs taken in towns and hamlets along the route to verify this statement as well.

The young woman has been accompanied on the trip by a large dog, an Alaskan "husky," half wolf and half Newfoundland, of the type used for drawing sledges in the arctic regions. The dog is accustomed to making long journeys and was with his mistress throughout the ride, except for that part of the trip which lay across southern California and Arizona, through the Mohave desert and Death valley. In traversing the deserts Miss Claire was compelled to carry water for herself and her horse and did not feel that her horse could carry an additional supply for the dog, so he was shipped ahead by railroad over this part of the journey.

Miss Claire's longest ride in a single day was from Youngstown, O., to Pittsburgh, a distance of seventy-three miles, which she accomplished in nine hours and fifteen minutes.

HOT DAYS OF HISTORY.

July, 1734, Unlike Any Month Before or Since.

According to a Philadelphia historian, the eighteenth century still holds the record for summer heat in that city. It was long before men consulted the weather bureau to know what sort of day to expect. They likewise were denied the delights of comparing the various temperatures of the cities of the country.

This memorable summer was some years before Americans decided to set up in business as a nation. According to some musty records unearthed recently, the month of July, 1734, was unlike anything before or since in that city in the matter of solar heat. It is recorded that many persons fell in the streets of that city because of the high temperature and that eight of these persons died.

The quaint record goes on to say that many men in the harvest fields were prostrated, that a number of deaths occurred and that scores of birds died. Cattle also succumbed to the torrid rays of the sun.

Four years prior to this—1730—a number of deaths from heat also occurred in Philadelphia. The chronicler of this weather of colonial days writes that 1724 was known as "the hot summer year."

UNCLE SAM'S GARDENER.

Late W. R. Smith Was One of Washington's Picturesque Figures.

William R. Smith, the venerable superintendent of the national botanical gardens, who died recently, had for nearly sixty years been the superintendent of the botanical gardens and was one of the most picturesque figures in Washington. Scotch to the core, as ardent in his love for the heather and the highland of his native land as he was for his plants and flowers, he asked no prouder title than to be called "gardener."

Mr. Smith possessed what is believed to be the greatest collection of Robert Burns' works in the world. He was a warm personal friend of Andrew Carnegie, and 200 volumes of his Burns collection were given to him by the laird of Skibo.

Under Mr. Smith's direction the botanical gardens have been developed and expanded to their present proportions. The gardens fell far short of his ambitions, and he was often impatient with the apathy and indifference of congress. Now that he is dead they may be abolished altogether.

MAMMOTH CAVE HAS RIVAL.

Wonderful Hole In the Ground Discovered In Southern Arizona.

One of the most wonderful caves in the world has been found in southern Arizona. Unnamed, unexplored and almost unknown is the vast cavern. Only a few persons have dared to enter to view its grandeur and study the wondrous work of nature. This cave lies in the foothills of the Huachuca mountains, about forty miles northeast of Nogales, Santa Cruz county.

Exploring parties have entered and spent days inside, but none has ever discovered the end. They report passageways, rooms and chambers innumerable. One room has a level and smooth floor, and they call it the dance hall, and there are unfathomed pits and chasms.

Trinity's Communicants.

Trinity parish, New York, contains 8,610 communicants. There are only twenty-nine dioceses in the whole American church having a larger communicant list.

—"A man and his wife are one," quoted the Wise Guy. "Yes, sometimes one too many," added the Simple Mug.

PRESS CLASSIFIED COLUMNS

Plainfield's Greatest Want and Exchange Market

COPY RECEIVED UNTIL 2 P. M. DAILY

One cent a Word for first insertion, one-half a cent a word for each subsequent insertion of the same advertisement for less than one month. Fifty cents a line (six words) for one month. DOUBLE CHARGE FOR CAPITALS. NO ADVERTISEMENT RECEIVED FOR LESS THAN 10 CENTS.

The Plainfield Daily Press cannot give information regarding advertisements for which answers are to be sent care of the Press. Persons replying to office addresses must mail or leave written answers as stated in advertisement.

The Scrap Book

Utilizing the Mirror.

A dentist was filling a lady patron's back teeth. When he had finished with the first tooth he handed the lady a hand mirror that she might see the result for herself. Then he went on with his task, repeating his performance with the mirror after each tooth was filled. Finally, when the job was completed and she had handed back the mirror with thanks, he said:

"Well, madam, how do they look to you?"

"How do what look to me?" she returned.

"The teeth I just filled."

"Oh, I forgot about the teeth," she exclaimed, reaching for the hand glass.

"What did you look at each time I gave you the mirror?"

"My hair."—Pittsburgh Press.

The Art of Living.

To touch the cup with eager lips and taste,
Not drain it;
To woo and tempt and court a bliss and
Not attain it;

To fondle and caress a joy, yet hold it
Lightly
Lest it become a necessity and cling too
Tightly;

To smother care with joy and grief with
Laughter;
To hold the present close, not questioning
the
Hereafter;

To see the sun sink in the west without
Regretting;
To hail his advent in the east, the night
Forgetting;

To have enough to spare to know the joy
Of giving;
To thrill response to every sweet of life—
That's living.

—Anonymous.

Rudely Jarred.

They looked like newly married folks, but were not on their honeymoon, as the observer learned by deduction. The woman laid down a newspaper she had been reading and said to her husband:

"Do you know, I wish I had one of these affinities. Oh, I think it would be just gr-a-n-d to sit on a rock with somebody and have him rave about the incomparable golden color of my hair and tell me that my eyes were the most beautiful in the whole world, and"—

"Uh, huh!" said the husband, yawning.

"And that the delicate pink of my cheeks had been painted there by the angels and that he couldn't live without me. O-oh, I think an affinity like that would be"—

"'Tisn't an affinity you want," interrupted her husband. "What you seem to want is a plain, old fashioned liar."—Exchange.

Rough on the Bishop.

Bishop Blomfield discovered one day as he entered the pulpit that he had forgotten the manuscript of his sermon. It was impossible to do as the Scottish minister did in similar circumstances, send for the sermon from his home while the congregation sang Psalm 119. No, he must preach extempore, and did so, taking for his theme the existence of God. Very well satisfied he felt with his effort. As he walked home he overtook one of his congregation, whose opinion of the sermon he invited. "Well, it were a very good sermon," was the reply, "but I don't agree wi' it. I believe there is a God."

In a Quandary.

An old darky, with an old gray mule hitched to a ramshackle wagon, stood on the incline of Capitol hill, in Washington, during one of the worst sleet storms in January.

The old man huddled in his rabbit skin cap, shivering. The mule was trembling with the cold. Two congressmen waiting for a belated car were attracted by the strange outfit and wondered as time went on and the darky made no effort to depart what ailed the old fellow.

One of the congressmen walked over and said, "Why don't you move on, uncle?"

The old darky pointed a trembling finger at his "team" and replied, "'Cause dis yere mule won't go 'les' I whistle at him, and it's so cold I cyan't whistle!"—Everybody's.

Distributing the Honors.

During the Spanish-American war the navy department by way of a graceful compliment to the great universities renamed two converted cruisers Havard and Yale. Not long after Commodore Dewey was asked what new names should be conferred upon two little Spanish gunboats that had been captured in Philippine waters. "Oh," said the commodore, "we'll just call one The Massachusetts Institute of Technology and the other The Pennsylvania College For Physicians and Surgeons."

—Advertise in the Daily Press.

—Advertise in the Daily Press.

ALL SEASONABLE

Plants and Cut Flowers

FLORAL DESIGN WORK A SPECIALTY

STANLEY

159 EAST FRONT ST.
'Phone 928. 6 20 tf

T. A. Moore
UNDERTAKER
612 E. Sixth St.
TEL. 741-R

A. M. RUNYON & SON,
UNDERTAKERS.
402 Park Avenue. Telephone No. 46, Office open day and night. Office of Hillside Cemetery. New York office—50 Great Jones St. Tel. call 3245-Spring. New York Embalmers License—1229. New York Registered Licensed Undertaker No. 316.

Established 1872.
P. CASEY & SON,
UNDERTAKERS AND EMBALMERS
Office 116 Park Ave., Tel. 884-W. Res. 417 W. 2d St. Tel. 903-R. Office open day and night. N. Y. office 19 E. 22d St., Tel. 2094-Gramercy.

L. L. MANNING & SON.
STEAM GRANITE WORKS.
Corner Central Ave. and West Front St. Opposite First Baptist Church.

DIED.

MINER—Suddenly, on Saturday, July 13, 1912, William H. P. Miner, in his 52d year.

Services at his late residence, 41 Mariners place, on Tuesday, July 16, at 2:30 p. m. Interment in Hillside cemetery.

BROWN—Suddenly, on Sunday, July 14, 1912, Robert D. Brown.

Services at his late residence, 4 Verdon street, Tuesday, July 16, at 8 p. m. 7 15 2

HELP WANTED—FEMALE.

NAT LEVY & CO., employing 200 people on ladies' muslin underwear, have room for 50 more at once; clean, light, steady work; best pay; good opportunity for girls to learn a trade. Apply Nat Levy & Co., Rink building, Plainfield. 5 21 tf

AGENTS—Bright woman wanted in Plainfield to represent us; no expense; good business proposition. Address Nutley Handkerchief Works, Nutley, N. J. 7 15 6

WANTED—A woman for general housework. 982 Hillside avenue. 7 15 tf

YOUNG girl wanted for general housework; one who would appreciate a good home. Address Home, care Press.

WANTED—White girl as first-class cook. Apply 950 Hillside avenue. 7 13 3

WANTED—Girl to take care of children during the day. 615 East Second street. 7 13 2

WANTED—At once; laundress, colored. 117 North avenue.

WANTED—Good plain cook. Call 1203 Putnam avenue, after 7 p. m. 7 10 6

SITUATIONS WANTED—MALE.

YOUNG man desires position collector. Tel. 1109-w. 7 15 1mo

I WOULD like to find work for a bright, industrious American boy of fourteen; of good character, the son of a widow; he ought to be helped. H. R. Munger, 43 Washington avenue. 7 13 3

YOUNG man with good automobile experience desires position. Tel. 1109-w. 7 15 1mo

REAL ESTATE WANTED.

WANTED—Six or seven room house in good locality; must be in city limits. Send price and particulars to "Cash," care Press. 7 15 2

WANTED TO RENT.

WANTED—Three or four unfurnished rooms with use of bath in refined family; privilege of getting light meals; will go out for dinner. Address Home Comforts, care Press. 7 15 2

WANTED—Three or four unfurnished rooms for rent; down stairs; rent no higher than $10. Address W. C., care Press. 7 15 2

MISCELLANEOUS.

IF YOU NEED something to build you up, get a bottle of Tonic Hypophosphites at Nagle's Pharmacy. Good spring medicine. 2 29 tf

CHARLES BING, first class laundry, 438 Watchung avenue, Plainfield, N. J. White shirts, 7c; collars, 1½c; cuffs, per pair, 3c; drawers, 5c; undershirts, 5c. 7 3 1mo

STORE your furniture with the Plainfield Storage Company; reasonable rates. Orders left for moving vans, Nagle's, Front and Grove Sts. 1 18 tf

H. H. BUTLER, D. V. S.—Pet animals a specialty. OFFICE AT WM. T. CAMPBELL'S, 108 Somerset street, 'Phone 230. Hospital for dogs. (Cut out for reference.) 1 8 tf

RIDING lessons; fine saddle horses to hire; horses boarded; exchanged. Riding School, 775 Kensington avenue. 'Phone 194. 1 8 tf

ROOMS AND BOARD.

TWO or three furnished rooms, all improvements. 243 Somerset street. 6 6 tf

FURNISHED room to rent; center of town; light and airy and improvements. 334 East Fifth street. 6 15 tf

TWO comfortable rooms on second floor, with excellent board. Mrs. Berrian, 602 Madison avenue. 7 10 tf

EMPLOYMENT AGENCIES.

MURRAY'S Employment Registry office has removed from 226 East Front street to 326 West Front street, near Grove, at Murray's auction rooms; 'Phone 666. 5 17 tf

EMPLOYMENT Agency, Mrs. Keller, 22 Somerset place, the oldest and most reliable (all nationalities). 'Phone 1724. 7 1 tf

WANTED—MISCELLANEOUS.

WANTED—To buy good sound horse. Salvation Army, East Fourth street. 7 15 3

WANTED—Second-hand flagging and curbing. Address Cash, care Press office. 7 15 6

TOP DESK wanted; must be cheap. Address with particulars, Smith, care Daily Press. 7 11 tf

REAL ESTATE AGENTS.

REAL ESTATE for sale, rent and exchange. Insurance in strong companies at lowest rates; money loaned on real estate. Thickstun & Emmons, 397 North avenue. tf

FOR SALE OR EXCHANGE.

FOR SALE OR EXCHANGE—House and lot, 926 West Fifth street, for small farm, fully equipped. Address 965 West Fifth street. 7 1 1

FOR SALE OR TO LET.

HIGH UP on the top of the mountain, I can fix you up with a bungalow quickly. If interested call J. C. Manning, 347-J, Plainfield. 7 10 tf

TO SELL OR RENT—House, ten rooms and bath, one block from Front or Somerset trolley. Apply E. M. French, North avenue. 5 9 tf

SITUATIONS WANTED—FEMALE.

POLISH girl wants position; general housework; three in family. 247 East Third street. 7 15 2

COLORED girl wants position as cook in small family. 446 West Second street. 7 13 3

AUTOMOBILES FOR SALE.

FOR SALE—Chalmers touring car, fully equipped, and in first class running order; $600; a bargain. Can be seen at W. R. Overland's garage, 205-9 East Fifth street. 7 13 3

HELP WANTED—MALE.

WANTED—First class bench hand for general work. J. R. Loizeaux Lumber Co. Mill, Rock avenue. 7 13 2

WANTED—Two boys to learn plumbing trade. 600 Spooner avenue. 7 15 2

SALESMEN WANTED to sell trees and plants; experience not necessary; steady work; highest commissions, payable weekly; write for free outfit. Perry Nurseries, Rochester, N. Y.

LOST AND FOUND.

LOST—Parasol on Richmond St. Return 318 East Seventh street. Reward.

FOR RENT.

FOR RENT—6-room apartment at 1229 East Second street; every modern improvement; an exceptional bargain; worth investigation. Owner on premises. 5 21 tf

TWO apartment houses to let, improvements; centrally located; newly papered and painted. Apply Neuman Bros. 5 23 tf

TO LET—Apartment, 306 East Front street, first floor; 5 rooms; all improvements. 6 1 tf

FOUR rooms; Central, 321 Park avenue. J. Manley. 7 1 tf

TO LET—Five-room flats; all improvements; hard wood finish; the cheapest for the money in Plainfield; in a new house. 423 John street. 7 5 1mo

TO LET—New 4-room apartments, 1349 to 1355 South Second street; rent $10.50 and $11 a month; city water. John Herrman, 411 Somerset street; 'Phone 70-J. 10 1mo

TO LET—An up-to-date store in the main street of Dunellen, suited for an upholstery and furniture business; also two apartments in the same building. Apply to Frank Linke, 227 West Front street. 6 11 tf

FOR RENT—3 large rooms on first floor, city water and gas; rent $9. Address Rooms, care Press. 7 15 2

TO LET—Houses, all improvements, 211, 213, 215 and 217 West Third street. 7 15 3

TO LET—Six-room house, part improvements; $15 per month. Apply W. S. Crook, 664 South avenue. 6 18 tf

TO LET—Two five-room flats, 40 Harmony street. Apply 36 Somerset street. 5 29 tf

FOR RENT—To small respectable colored family, house of 6 rooms on Westervelt avenue, near Mountain. Apply J. V. E. Vanderhoef, at Woodhull & Martin Co. 5 8 tf

TO LET—4-room apartment 716 Webster place near Seventh street, with improvements; second floor. Apply 770 Woodland Ave. 7 11 tf

TO LET—4 and 5-room apartments; with all improvements, except heat; rent $17 and $18. M. P. Gano, 142 North avenue. 2 8 tf

MONEY TO LOAN.

MONEY TO LOAN on bond and mortgage. Mulford, opposite depot. 1 28 tf

TITLES abstracted for purchasers of real estate and bond and mortgage loans. Chas. J. McNab, 209 North avenue. 1 18 tf

MONEY TO LOAN on bond and mortgage. Charles L. Moffett, attorney, Woodhull & Martin building. tf

MONEY to loan on first mortgage. Lewis A. Clement, lawyer, Babcock building. 15 6

MONEY TO LOAN on bond and mortgage. J. T. Vail. 5 9 tf

MORTGAGES placed on good security. Francis J. Blatz, First National Bank Building. 2 21 tf

$25,000 TO LOAN at 5 per cent. in sums to suit, on good mortgages. Elston M. French, 171 North avenue. 9 19 tf

REAL ESTATE FOR SALE.

CHOICE LOT for sale—Berkeley avenue, Netherwood; 95 foot front by about 235 deep. R. I. Richardson, Westfield, N. J. 'Phone 66-J. 10 8 eod

FOR SALE—A few choice lots on Union street; the cheapest lots in Plainfield for the money. J. T. Vail. 7 19 tf

FOR SALE.

FOR SALE—Surreys, buggies, wood wagons and business wagons; also harness at bargain prices. W. J. Conroy, 177 Somerset street, North Plainfield. 5 13 tf

NEW go-cart for sale cheap. Address G., care Press. 7 12 3

SOUND and strong horses; good for delivery purposes; ten years old; bargain; must be sold quickly because of lack of stable room. Call 748 Woodland avenue, livery stable. 6 12 tf

FOR SALE—Profit-sharing bond at rate of fifty per cent. earnings of money invested and a guarantee of interest at 5%. I have paid 20 months or $200, and will sell for $190 cash. Apply C. C., care Press. 3 17 tf

LONG BRANCH HAS A 'CLOSED' SUNDAY

"Blue Laws" Enforced In New Jersey Coast Resort.

GROCERY STORES ARE SHUT

Police Official Says, "Only Place One Can Get a Drink Is at Water Faucet or In the Ocean"—Even Fruit Stands Are Barred Up.

Long Branch, N. J., July 15.—Excursionists bent on having a giddy Sunday here were doomed to disappointment. The "lid" was clapped on early in the day. Chief of Police Walling, backed by the societies which have been waging war against the sale of liquor and other things on Sunday, ruled with an iron hand. The only way to appease a thirst was to keep a bottle in the pocket.

But not only those who wanted beverages suffered. Even the small boy and the farmer lad from an inland town accompanying his best girl on a Sunday outing suffered. Grocery stores and fruit stands were given the order to put up the bars at 10 o'clock in the morning, and they did.

"Never was a "blue law" more strictly enforced. Men went about searching every nook and corner for a beverage parlor, but their efforts were fruitless. The Sunday law was being obeyed.

"Everything is as tight as a drum here," said the lieutenant in charge of the police station here. "The only place you can get a drink is at a water faucet or in the ocean. The law is being obeyed in true Jersey style. We all feel sorry for some of those city folks who came here thinking they could purchase all the drinks they wanted. But the law is the law, and the police of Long Branch never falter when the law is to be enforced."

AUTOIST STOPS RUNAWAY.

Fair Heir Drives Motor After Frightened Horse and Catches It.

Caldwell, N. J., July 15.—In an exciting race between an automobile and a runaway horse the auto won. It was driven by Frank Leonard of this town, who was one of the heirs of Mrs. Fair, who, with her husband, was killed in an automobile accident in France several years ago. By winning the race Leonard saved from injury George E. De Camp, president of the Caldwell National bank, who was in the carriage drawn by the runaway horse.

Mr. De Camp had attended a meeting of the directors of the bank and was driving to his home when the horse took fright and got beyond his control. As the carriage dashed by Mr. Leonard's home he was just getting out of his automobile. He jumped into the motor again and started in pursuit of the horse and carriage. Near the Essex Fells line Leonard, driving at a terrific speed, overtook the runaway and, steering close to the horse, seized the bridle. Mr. De Camp had held on to the reins, and the combined strength of the two men soon stopped the animal.

DESTROY IMPURE LIQUOR.

Government to Sue Dealers Using Wood Alcohol.

Trenton, N. J., July 15.—More than 300 gallons of liquor containing wood alcohol was poured into the sewers of this city by government agents following the investigation of a report made to the government by the Italian consul at New York. As a result of the investigation ten suits against Italian liquor dealers who have been selling adulterated liquor will be started by the government.

Cases of blindness and illness reported by the Italian consul were traced to liquor sold by the Lucca Produce Wine company, having an office in Leroy street, New York. This concern sold goods in Jersey City, Newark, Hoboken, Orange and other places. The suits to be instituted are against dealers in Jersey City and Newark.

DIVORCE FOR F. J. ALEXANDER

Recommended by New Jersey Court of Chancery.

Trenton, N. J., July 15.—On the ground that his wife toured the world with Robert Heitemeyer, a New York business man, and lived with him at his apartments in New York the court of chancery has recommended a divorce for Frank J. Alexander of Hoboken.

After their marriage in 1901 the Alexanders, because of their youth did not attempt to establish a home of their own. Later they took a house in Hoboken, and some time afterward Mrs. Alexander informed her husband that she wanted to move elsewhere. He refused to move away, and when his wife left detectives were engaged to watch her. Heitemeyer is a leather manufacturer.

Germany Ready For Canal.

Berlin, July 15.—The German minister of marine is having new charts of the gulf of Mexico and the Caribbean sea prepared so that they shall be available before the opening of the Panama canal.

—There isn't a great deal of difference between love at first sight and getting stuck on the spur of the moment.

APARTMENT HOUSE IN LIGHTNING'S PATH

Knocks Razor From Man's Hand; Wrecks Flat.

New York, July 15.—Lightning which accompanied the severe storm which swept over the Bronx played many queer pranks at Le Roy hall, an apartment house, at Valentine avenue and Fordham road.

Mrs. Theresa Phelps occupies the apartment on the sixth floor. Her daughter, Miss Lillian, was standing at the window watching the storm when a bolt of lightning struck one of the turrets of the house. A sheet of flame swept by her and into the room in which she was standing. It knocked pictures from the wall, broke pieces of cut glass and china and overturned the furniture.

It next visited the apartment of Police Lieutenant Charles Place. He was standing in the bathroom shaving. His razor was knocked from his hand.

John Clarendon was sitting on his porch. He was sipping a glass of lemonade. The glass was knocked from his hand and a small splinter of wood, torn from the porch railing, struck him on the head, inflicting a slight injury.

SEEKING SWARTZ IN CONNORS GIRL CASE

Neighboring Cities Searched For Suspected Slayer of Child.

New York, July 15.—Search by the police for some one who can tell just who killed little Julia Connors in the Bronx a week ago has centered in an effort to locate Nathan Swartz, the young dentist's assistant and boxer who lived next door to the building in which is located the flat where the crime is believed to have been committed.

Swartz has disappeared as completely as if the earth had opened and swallowed him, while his family, respected residents of the Bronx, have been driven from pillar to post by swarms of curious persons who first gathered at their home and then followed them to their retreat at the home of Mr. and Mrs. Aaron Orenstein, East New York. The police now absolutely refuse to disclose their present hiding place.

Nathan Swartz is a young man with a record. His mother says if he is guilty she will not raise a hand to save him. His sisters and other relatives say the same thing. They add they would be willing to tell the police where he is, but are as ignorant as any one on that particular subject.

TO SENTENCE MITCHELL.

Labor Leader Is Wanted In Federal Court Today.

Washington, July 15.—If John Mitchell, adjudged guilty of contempt of court with Samuel Gompers and Frank Morrison of the American Federation of Labor, does not appear in court here or waive his right to be present when sentence is passed a bench warrant will be issued for his arrest. It is expected that if he does not appear his counsel will present a written waiver.

When Justice Wright after a retrial of the three men on the charge of violating a court injunction in the noted Bucks Stove and Range boycott case recently sentenced Gompers and Morrison to a year and nine months in jail respectively he withheld sentence upon Mitchell, then in the west. The court preferred not to sentence a man who was absent.

Mitchell's sentence under a former conviction overturned by the supreme court was six months.

MAY CANCEL BRYAN'S DATE.

People In Clark's Home District Don't Want to Hear Lecture.

Montgomery, Mo., July 15.—Indignation arose among the Democrats here when the announcement came from the Iowa Chautauqua bureau that Colonel William J. Bryan would be sent here during the Chautauqua in August instead of Henry W. Hardy.

Some of the prominent Democrats declare most emphatically that it would not be safe for Bryan to invade this part of Clark's home district after his action in the Baltimore convention against the speaker. Effort will be made to cancel the date.

WEATHER EVERYWHERE.

Observations of the United States weather bureau taken at 8 p. m. yesterday follow:

	Temp.	Weather.
Albany	80	Clear
Atlantic City	74	Cloudy
Boston	76	Cloudy
Buffalo	78	Cloudy
Chicago	88	Clear
New Orleans	78	Cloudy
New York	72	Cloudy
St. Louis	88	Clear
Washington	68	Rain

Then He Went.

Father (at head of stairs)—Ethel, what time is it? Ethel (in drawing room)—It's a quarter past 10, father. Father—All right. Don't forget to start the clock again after the young man goes out to get his breakfast.

A MIGHTY WARRIOR

General Dumas Was a Colossus In Size and In Heroism.

HIS AMAZING FEATS OF ARMS.

The Herculean Father of the Famous Novelist Had the Strength of Samson and the Valor of Horatius—His Son Was a Chip of the Old Block.

General Alexandre Dumas, the father of the celebrated French novelist, was a mulatto of herculean build, who was renowned as a tremendous fighter and as a man of marvelous bodily strength.

It is generally believed that he was the model from which his son drew the character of Porthos in the "Three Guardsmen"—the sometimes vainglorious, sometimes heroic, but always lovable Porthos.

Of the recklessness and daring of General Dumas there can be no doubt, and evidently fear to him was an absolutely unknown quantity. "I had long thought the feats of arms ascribed to him in La Vendee, Italy, and Egypt rather apocryphal, too good to be true," writes M. Jules Claretie in a French paper. "They seemed to combine in one the tours de force of Porthos and the escapades of Chicot. But one day when I had promised to write a short life of the man his grandson put into my hands all the papers relating to the soldier's career, and I then saw that I had before me a real epic, describing a sequence of glorious actions of undoubted authenticity.

"It was, for example, established by official documents that General Dumas, standing, a solitary colossus, at the end of the bridge of Brixen, in the Tyrol, did, like Horatius of old, dispute the passage of it with a cloud of Austrians, whom he sabered and shot one after the other until he had broken his sword and used his last cartridge, and that he then did convert the body of an enemy into a battering ram.

"Again, at the theater one day he was in a box with a lady who had won his affections when a gentleman of the court, pointing at him, remarked to the lady, 'So, marchioness, you have got your negro here.' At which the mulatto, without a word, seized the man by his collar, lifted him from his seat and threw him across the footlights on to the stage.

"His son inherited the father's muscles. Traveling one year in the south of France for the sake of collecting some amusing 'impressions,' he came to Avignon by diligence with the intention of enjoying the well known view of the silhouette of the papal palace. The diligence, on stopping, was surrounded by porters, who tried to clutch the traveler's luggage. Dumas insisted on carrying his own valise, and this provoked some insolent remarks from the porters.

"'Look,' said one, 'at the big lout who won't let a poor fellow earn a living!'

"'What's so astonishing in that? replied another. 'He's a nigger. Nature intended him for a drudge.'

"The son did not hesitate to imitate his father's example. He put down his valise, seized one of the porters, took him by the waist, carried him to the parapet of the bridge and held him out over the river, saying:

"'Give me your word that you are not the assassin of Marshal Brune!'

"Marshal Brune was assassinated at Avignon, in the white terror, 1815.

"'I? But, monsieur'—

"'Swear, I tell you, that you did not assassinate Marshal Brune or I will throw you into the Rhone!'

"The man's face became as white as a sheet, and he gasped out:

"'I will swear, monsieur, by all the saints, I did not assassinate him.'

"'All right,' said Dumas, and he threw the wretched man on to the bridge, took up his valise and went on his way, smiling, leaving the porters gasping with wonder.

"To return to the old general, he was coming back from Egypt when his ship was surrounded by some English vessels.

"'Fight to the last,' was the order, 'and when shot and shell are exhausted blow up the ship sky high.'

"All very well, but he could swim and others couldn't. To equalize matters Dumas got two cannon balls, put them into his pockets and said with a laugh:

"'Now I shall go all the quicker to the bottom.'

"But it was not to be. He was taken prisoner and thrown into a foul dungeon at Naples, from which he only emerged with his health shattered and his magnificent strength dwindled to the vanishing point."

Eating With the Knife.

It is strange that the Italian should have been the first to use the fork of civilization, for he is now the foremost of all men to suppress it in favor of the knife. In the restaurants of no other nation do men eat so horribly with their knives as in the Italian. In fact, it is only in England that the thrilling action is never seen. In Germany you may still watch an old gentleman cutting his portion up diligently with his knife and fork before beginning to eat. Having done so, he puts one of these implements away and falls to, and the one he puts away is the fork. But for the general use of the knife there is nothing like a first class restaurant in Venice.—London Chronicle.

If we do not reason we are bigots; if we cannot we are fools; if we dare not we are slaves.

—Some of us never talk about other people because we are too busy talking about ourselves.

HAHNE & CO.

·IMPORTERS· NEWARK'S STORE BEAUTIFUL BROAD, NEW- AND HALSEY STREETS ·RETAILERS·

WE GIVE AND REDEEM SURETY STAMPS

FOUR FINE PARLOR SUITES

Examples of the Prevailing Low Prices

IN THE JULY FURNITURE SALE

Little or no argument is required to convince people that it is the wisest sort of economy to buy furniture during our July Sale. The simple facts presented without elaboration are sufficiently emphatic and convincing.

Of course you can buy these Parlor Suits on the Easy Payment Club Plan.

$85 PARLOR SUITE FOR $60

A very nice set, consists of a sofa, two comfortable arm chairs and two small chairs; seats are upholstered plain with plaited fronts, and backs tufted in either panne plush, silk velour or silk plush; frames are of a new design and plain; beautiful mahogany finish; legs have claw feet; July Sale $60

$127.50 SUITE FOR $85.

Our newest suits, suitable for Parlor, Library or Living Room. The frames are plain and rather massive, and beautifully finished. Sofa liberal in size, a comfortable arm chair and an easy rocker.

You may have it covered in genuine Spanish leather, making it suitable for living room use; also for parlor and library use in linen velour or tapestry; choice of three coverings; sides, seats and back upholstered plain; July Sale at $85

$60 PARLOR SUITE FOR $45

THREE-PIECE PARLOR SUITE, a new design; frames are mahogany finish, nicely polished and paneled back; claw feet; seats are loosely cushioned and tied with cord and tassels; may be had in silk velour, silk plush or panne plush; consists of settee, arm rocker and arm chair; July Sale at $45

$85 SUITE FOR $55.

All of the frames are slightly rounded in the back, including the arms, and beautifully finished; shaped legs with claw feet. A medium size sofa, easy arm chair and comfortable rocker comprise the set. It is one of our new designs and very suitable for either parlor, reception or living room use. Sanitary spring construction in the seats; backs tufted and seats are plain, and you may have it in a choice of coverings, including panne plush, silk plush, silk velour and genuine leather. Regular price $85; July Sale $55

ALL OUR PARLOR SUITES ARE GENEROUSLY REDUCED IN PRICE

AND HERE ARE TWO TYPES OF THE BEAUTIFUL DINING-ROOM SUITES

THAT ARE FEATURES OF THE JULY FURNITURE SALE

Let this description of the sideboard convey an idea of the other pieces.

Sideboard—Made of elegantly selected quartered oak, golden finish; base is five feet long, 25 inches deep; has a large linen drawer full length of the base, three small drawers just above it, centre one being conveniently divided for silver, and plush lined; down below are three door compartments; has wood handles, paw feet; mirror in the back is of first quality and beveled; in size 18x52 inches; has a heavy canopy top with leaf carving, supported by carved dragons.

Pieces can be bought separately, but you will want the set.

Regular price of Sideboard, $60.00, at $46
Regular price of China Closet, $47.00, at $36
Regular price of Side Table, $21.00, at $16
Regular price of Extension Table, $30.00, at $22
Regular price of Dining Chair, $7.00, at $5
Regular price of Arm Chair, $10.50, at $8

Again, let the sideboard speak for the other pieces in the suite.

Sideboard is a golden finish which serves to bring out the beautiful quartered oak that is used thruout; base is 54 inches long and 24 inches deep; one of the small drawers lined for silver; large linen drawer for dishes, pitchers, decanters, etc.; has claw feet. The glass is of best below. The double door compartments have shelves and are convenient French plate beveled, and size is 14x44; has heavy canopy top carved, and carved supports.

Sideboard, regularly priced $120; July Sale price ..$75
China Closet, regularly priced $100; July Sale price, $65
Side Table, regularly priced $38; July Sale price ..$25
Extension Table, reg. priced $98; July Sale price ..$65
Dining Chair, regularly priced $11; July Sale price, $8
Arm Chair, regularly priced $15; July Sale price, $11.50

These pieces may be bought separately.

ALL OUR DINING ROOM SUITES ARE GREATLY REDUCED IN PRICE

SHERIFF'S SALE—In Chancery of New Jersey. Between Sarah Elizabeth Copeland Atwood, complainant, and George H. McVey et al, defendants. Fi. fa. for sale of mortgaged premises.

By virtue of the above-stated writ of fieri facias to me directed I shall expose for sale by public vendue, at the Sheriff's office in the Courthouse, in the city of Elizabeth, N. J., on

WEDNESDAY, THE SEVENTH DAY OF AUGUST, A. D., 1912

at two o'clock in the afternoon of said day, all those certain tracts of land and premises, situate, lying and being in the city of Plainfield, in the county of Union and State of New Jersey, being known and designated as Lots Number Twelve in Block "A" and Five (5), Six (6), Seven (7) and Eight (8) in Block "C" on a map entitled "Map of South End Park, owned by Charles L. Moffett, situated in the city of Plainfield, New Jersey, 1902," which said map is on file in Union county clerk's office, conveying also all the right, title and interest of the party of the first part hereto, in and to the land in front of same to the centres of Moffett and Marion and South End avenues, to be used as public highways, subject to the covenants, limitations and restrictions contained in the deeds for lots in Block "A" and "C," on the map above mentioned, and being a portion of the same premises conveyed to the said Sarah E. Mchaffey by deed of The Ernest H. Bennett Land and Improvement Company, dated August 11, 1905, and recorded in Book 452 of Deeds for Union County, Pages 566, etc.

WILLIAM H. WRIGHT, Sheriff.
WILLIAM M. STILLMAN, Sol'r.
7 15 4m EDJ&DP $13.26

SHERIFF'S SALE—In Chancery of New Jersey. Between Sarah Elizabeth Copeland Atwood, complainant, and George H. McVey et al, defendants. Fi. fa. for sale of mortgaged premises.

By virtue of the above-stated writ of fieri facias to me directed I shall expose for sale by public vendue, at the Sheriff's office in the Courthouse, in the city of Elizabeth, N. J., on

WEDNESDAY, THE SEVENTH DAY OF AUGUST, A. D., 1912.

at two o'clock in the afternoon of said day, all those certain tracts of land and premises, situate, lying and being in the city of Plainfield, in the county of Union and State of New Jersey, being known and designated as Lots Number Twelve in Block "A" and Five (5), Six (6), Seven (7) and Eight (8) in Block "C" on a map entitled "Map of South End Park, owned by Charles L. Moffett, situated in the city of Plainfield, New Jersey, 1902," which said map is on file in Union county clerk's office, conveying also all the right, title and interest of the party of the first part hereto, in and to the land in front of same to the centres of Moffett and Marion and South End avenues, to be used as public highways, subject to the covenants, limitations and restrictions contained in the deeds for lots in Block "A" and "C," on the map above mentioned, and being a portion of the same premises conveyed to the said Sarah E. Mchaffey by deed of The Ernest

Advertising Pulls—It Doesn't Jerk

That is if it is put together rightly and placed in the right mediums. Under such conditions it is certain to influence your business to the betterment of it if you will only have the courage to "keep at it."

How did John Wanamaker and our other commercial kings build up their vast enterprises? Simply by good business ability and—Advertising constantly—keeping at it. You wouldn't apply a liniment with a feather would you, you rub it in—just the same with advertising, except that you keep on rubbing it in and the harder and longer you do the rubbing the greater the returns.

We once read in a country paper the following: "If you have a prosperous business, advertise and keep it—if not advertise and get it. If you can't find the necessary time to devote to advertising your business properly phone us. We have an expert who will put up your "Copy" that will bring sure results.

The Advertising Department Plainfield Daily Press Tel. No. 1300

TRY A PRESS WANT AD

H. Bennett Land and Improvement Company, dated August 11, 1905, and recorded in Book 452 of Deeds for Union County, Pages 566, etc.

WILLIAM H. WRIGHT, Sheriff.
WILLIAM M. STILLMAN, Sol'r.
7 15 4m EDJ&DP $13.26

—Many a man of nerve is never embarrassed, except financially.

—No girl is quite sure there are microbes in kisses until she has practically worked out the theory.

SCHEELEIN'S VARIETY MARKET

140 NORTH AVE. TEL. 1974

JAMES EDWARD MEREDITH.

American Hero of the Olympic Games Has Had Quick Rise to Fame.

James Edward Meredith, who won the 800 meter run at the Olympic games in world's record time, is only nineteen years of age, and his home is in Media, Pa., where his father is a contractor. Ted, as he is known by the athletes, spent a couple of terms at the Williamson trade school learning bricklaying and in the meantime ran some races for the Aquinas Catholic club of Philadelphia.

Then he went to Mercersburg academy. Since entering that institution Meredith has improved wonderfully until he defeated the world's best.

Meredith did not meet defeat during the entire scholastic season. Every Saturday, beginning with the first

Photo by American Press Association.

JAMES EDWARD MEREDITH.

week in March, the Mercersburg academy team engaged in a scholastic meet, and Meredith always ran the 440 and 880 yards and every now and then took a flier at the 220 yards. Even at that, little attention was paid to him until the sensational performance he contributed in the last quarter mile of the scholastic relay championship at Franklin field when running for Mercersburg. He made the two furlongs over a track heavy with water in 49 4-5 seconds and gave Mercersburg a new record for the race.

At the Princeton scholastic games he ran 440 yards in 49 1-5 seconds, three-fifths of a second faster than ever before run by an American schoolboy. Twenty-five minutes later he came out and ran 880 yards, and the slowest of four watches gave him 1 minute 55 4-5 seconds, which was only three seconds slower than Lunghi's world's record.

At Cornell Meredith ran the half mile in 1 minute 57 seconds after covering the first quarter in 52 seconds. He got so far ahead that he slowed up 220 yards from home.

Later he ran a quarter of a mile in the middle states championship games in 48 4-5 seconds, the same time that John B. Taylor made on the track, and came back with 1 minute 56 seconds for the half mile.

Down and Up and Out.

Senator John W. Kern of Indiana tells a story of a friend of his in Indianapolis who liked a drink as well as the next man. He was equipped with a six cylinder drinking capacity, but was not so well fitted out with legs, one being about three inches shorter than the other. Ordinarily the man stood on his long leg, but in his quest for the bottoms of glasses he played no favorites and stood on either foot.

ORDERED A COCKTAIL

The senator walked into the Denison hotel bar in Indianapolis one day with his friend with the zigzag legs. They called for drinks, and the senator's friend ordered a cocktail while standing on his short leg. While the bartender mixed the drink the man shifted legs and stood on the long leg. The bartender placed the drinks on the bar and looked puzzled. He picked up the cocktail and looked around the barroom.

THE MAN SHIFTED LEGS.

"What's become of that little runt with the jag that ordered this cocktail?" he asked.

The senator's friend got on the water wagon right there.—New York World.

Doing Your Part.

If the song I spun of my sadness
Has lightened another's pain,
Then the hours that I spent in grieving
Shall not have been wholly vain.

If the song I spun of my gladness
Has quickened another's mirth,
Then the hours that I spent in laughter
Shall have had their bit of worth.

If either my joy or my sorrow
Has nourished another's heart,
Then I in life's clamorous workshop
Shall have done my little part.

—Charlotte Becker.

DUNELLEN DEFEAT THE ROYAL GIANTS

Colored Team Much Padded But It Was Vanquished By Home Nine.

The Royal Colored Giants team went to Dunellen Saturday afternoon with a nine padded up with the best colored material in this section. Although they were ahead at one stage of the contest and threw a scare into the camp of the Dunellenites on many other occasions the colored lads could not stand the fast pace and yielded five scores in the seventh and eighth. The rivalry between the two contestants was at a high pitch throughout, the whole nine rounds and several misplays were the result of the kidding one player or another received at the hands of the rooters. Coyle was particularly effected by this taunting and made misplays out of easy rollers that netted the Giants their four tallies.

Dixon was the star at the bat for the home team, and out of five times at the bat he pounded out four hits, one of them a three-bagger. Britt Martin also did some good stickwork for the locals and also played a star game around the second bag.

When the Dusky ball chasers forged ahead to a one run lead in the fourth inning the enthusiasm reigned high and the visitors hopes were lifted for a win. The Dunellenites, however, came back in the seventh and pounded Dawson to the four corners of the lot, and then repeated the trick in the eighth.

Determined to win from the Dunellen crowd, Manager Pete Simons, of the Giants, spared neither time nor money to put a winning aggregation of ball tossers on the field. He had only two of his regular lineup in the field and had engaged men from some of the best colored nines in the State. The shortstop and third baseman worked together with clock-like precision and pulled off some of the speediest playing seen on the Dunellen field this year.

The score:

ROYAL GIANTS.

	R.	H.	PO.	A.	E.
Brown, lf.	0	1	2	1	0
Jackson, 2b	0	0	2	2	0
Steward, c.	0	1	3	2	0
Gardener, ss.	0	0	6	0	1
Kline, rf.	1	1	1	0	0
Carter, cf.	0	1	5	0	0
Dawson, p.	2	0	1	4	1
W. Brown, 3b.	0	0	1	0	1
Ford, 1b.	1	0	2	2	0
	4	4	*23	11	3

*Coyle out, hit by batted ball.

DUNELLEN.

	R.	H.	PO.	A.	E.
Giddes, 3b.	3	1	3	4	1
Martin, 2b.	3	3	2	2	1
Dixon, c.	2	4	4	2	1
McLaughlin, p.	0	2	0	0	0
Barnes, 1b.	0	0	13	0	0
Baldwin, rf	0	2	0	0	0
Elliot, cf.	0	2	2	0	0
Schott, lf.	0	2	2	0	0
Coyle, ss.	0	0	0	4	3
	8	16	27	16	7

Score by innings:

Royal Giants	0 2 0 2 0 0 0 0 0—4
Dunellen	1 0 2 0 0 0 3 2 x—8

Summary—Three base hit—Dixon. Two base hits—Steward, Martin. Struck out—by McLoughlin, 4; by Dawson, 2. Bases on balls—off McLaughlin, 1; Dawson, 2. Wild pitch—McLaughlin. Hit by pitcher—by Dawson, 1. Double play—Brown to Jackson. Umpire Browburn.

FEW SCORES POSTED AT THE PARK GOLF CLUB

The weekly competition for the President's cup at the Park Golf Club brought out a large field Saturday, although only less than a dozen scores were posted. The course is now in the best of condition and the improvement of the players is marked. A. M. Morrell distinguished himself when he made the second hole in one. There was more or less luck attached to the drive, but Mr. Morrell will probably hold the record for the season on that particular hole. William P. Taylor is at present the only scratch man. He returned a score of 86 on Saturday. J. V. Beckman won first honors with a score of 79 net. These scores were returned:

J. V. Beckman, 104, 25-79; H. H. Woodland, 100, 16-84; Peter C. Sweeny, 90, 6-84; W. P. Taylor, 86, 0-86; Rev. C. L. Goodrich, 99, 13-86; H. L. Moodey, 101, 14-87; J. H. Greene, Jr., 102, 13-89; Charles B. Morse, 102, 13-89; A. M. Morrell, 104, 10-94; Dr. H. K. Carroll, 100, 3-97.

As to Humor.

"Yes," said the lecturer, "humor is a difficult thing to define. I remember appearing in Boston once with a humorous lecture, and I labored for two hours with that audience, and not one of them cracked a smile; but, by Jove, as I started to leave the platform I tripped on a rug and fell flat on my face, and, would you believe it, the house was convulsed?"

"Yes," said Dobson, with a grin, "humor is a very funny thing."—Pittsburgh Press.

—The "puffing" powers of Press want advs. are unknown until tried.

THREE NINES TIE FOR FIRST PLACE

Hope Chapel, First Baptist and Monroe Ave. M. E. Lead In S. S. League.

The week-end contests in the Sunday-school baseball league resulted in a triple tie for first place, a situation seldom occurring in an amateur organization of this nature. By losing to the First Baptist aggregation, the South Plainfielders threw up their second place berth and descended to the near cellar position. The First Baptist's victory put that nine on an equal footing with Hope chapel, for first place, after the latter had dropped their contest with Park Avenue. Monroe's easy win over Temple Baptist gave her a third of the first place stock and that nine now has a splendid chance of repeating her last season's championship record. Park Avenue secured a clear title to second place while South Plainfield went from second to third in the actual standing. Temple Baptist still has its first contest to win and it is beginning to look as though they will never accomplish the feat.

Results of Saturday's games:

Park Avenue, 9; Hope Chapel, 0.

First Baptist, 15; South Plainfield, 5.

Monroe Avenue, 18; Temple Baptist, 8.

SUNDAY-SCHOOL LEAGUE STANDING.

	W.	L.	P.C.
Hope Chapel	4	2	.664
First Baptist	4	2	.664
Monroe Avenue	4	2	.664
Park Avenue	4	3	.584
South Plainfield	3	3	.500
Temple Baptist	0	7	.000

HOBSON PITCHES A ONE-HIT GAME

Park Avenue's Twirler Lets Only One Man Get As Far As Second.

SCORE, NINE - NOTHING

Thomas Guttenberg Heron a Life-Saver For Hope Chapel By Bringing Up a Solitary Hit—The Game In Detail.

The Hope Chapel baseball team was compelled to divide first place honors in the Sunday-school League standing Saturday, when the Park Avenue nine pounded out a 9 to 0 verdict against them. Hope was never in it after the third inning and Hobson had the opposing batters at his mercy, striking out ten and allowing but one hit. Schott, the Hope twirler, allowed but two singles but was given wretched support by his backers, who chalked up ten misplays behind him. The fact that Park Avenue scored nine runs on two hits is explained by the large number of stolen bases credited to the winners. When the Parks had men on bases it was practically easy to get them around to the registering station through a fielder's error or a slow throw from behind the bat.

The third, fourth and seventh were the big stanzas for the victors and during these periods they encircled the bases at will. T. Guttenberg Heron, Clark and Mills were the only three of the eighteen players able to touch either pitcher up for a clean hit and they garnered one apiece.

This game places Park Avenue on a par with Monroe Avenue and Hope Chapel for top rung honors.

The score:

HOPE CHAPEL.

	R.	H.	PO.	A.	E
Snyder, 3b.	0	0	1	5	1
J. Heron, ss.	0	0	0	2	2
Angleman, 1b.	0	0	11	1	3
Grisley, 2b.	0	0	2	1	1
T. Heron, lf.	0	1	0	0	0
Buckle, c.	0	0	8	0	2
Overland, rf.	0	0	1	0	0
Thorn, cf.	0	0	1	0	0
Schott, p.	0	0	0	4	1
	0	1	24	13	10

PARK AVENUE.

	R.	H.	PO.	A.	E
Wilson, lf.	0	0	0	0	0
Mosher, cf.	0	0	1	0	0
Tice, rf.	1	0	0	0	0
Hobson, p.	0	0	2	5	0
Gage, c.	1	0	10	0	0
Clarke, ss.	2	1	1	1	0
VanArsdale, 2b., 1b.	2	0	8	0	0
Mills, 3b.	2	1	2	2	0
Doane, 1b.	0	0	2	0	1
Trotter, 3b.	1	0	1	1	1
	9	2	27	9	2

Score by innings:

Park Avenue	0 0 2 2 0 1 3 0 x—9
Hope Chapel	0 0 0 0 0 0 0 0 0—0

Summary — Earned runs—Park Ave., 0. Left on bases—Hope, 1; Park, 3. First base on errors—Hope, 1; Park, 6. Stolen bases—Buckle, Mosher, Tice, Clarke (2), Van Arsdale, Hills (3). First base on balls—off Schott, 3. Struck out—by Schott, 6; by Hobson, 10. Hit by pitcher—VanArsdale (2), Trotter. Passed ball—Buckle. Wild pitch—Schott. Balk—Schott. Time of game—1 hour 45 minutes. Umpires—Messrs. Brown and Wilson.

VILLAGERS LOSE BY MANY ERRORS

Result of So. Plainfield and 1st Baptist Not In Doubt After 1st Inning.

SCORE, FIFTEEN - FIVE

South Plainfield Gets But Five Hits—Sofield In Rare Form But Is Given Rank Support—Smith Fans Eleven.

The First Baptist Sunday-school leaguers gained a little of their lost ground Saturday afternoon by pounding out a 15 to 5 victory over the South Plainfielders. Smith and Stein, the one-time North Plainfield High School battery, were in the points for the winners and held the game well in their favor at all times. Smith caused eleven batters to whiff and kept his five singles well scattered. Sofield, of the villagers, was in rare form Saturday and twirled the article of ball that would ordinarily have won a game, but his support waivered and as a result the winner's scores came in bunches.

The losers presented the local nine with a majority of their runs through ragged fielding and listless playing. They were never in the fray after the first round and First Baptist annexed points at will.

The score:

FIRST BAPTIST.

	R.	H.	PO.	A.	E
Hartley, cf.	2	1	0	0	0
C. Taylor, 2b.	1	0	4	2	0
Smith, p.	2	2	0	4	1
Stine, c.	3	3	12	1	0
Bailey, 1b.	1	0	9	1	0
Powlison, ss.	2	0	2	1	0
Townley, 3b.	1	0	0	2	0
Gilbert, lf.	1	1	0	0	0
Lohson, rf.	2	1	0	0	0
	15	8	27	11	1

SOUTH PLAINFIELD.

	R.	H.	PO.	A.	E
W. Smith, c., lf.	2	1	9	0	0
Allen, ss.	0	1	2	1	3
J. Terry, 1b.	1	2	11	0	1
M. Terry, 2b., c.	1	0	4	1	0
Winans, 3b.	1	0	1	5	3
Conger, lf., 2b.	0	0	0	2	0
Wenzell, cf.	0	1	0	0	0
Mellock, rf.	0	0	0	0	1
Sofield, p.	0	0	0	4	2
	5	5	27	13	10

Score by innings:

First Baptist	5 0 1 2 1 0 1 0 5—15
So. Plainfield	1 0 0 1 0 0 0 3 0— 5

Summary—Two base hit—Taylor. Base on balls—off Smith, 2; off Sofield, 5. Struck out—by Smith, 11; by Sofield, 10. Hit by pitched ball—W. Smith, M. Terry, J. Terry, Winans. Passed ball—Stine. Umpire—MacDonald.

HARD LUCK KEEPS UP WITH TEMPLE

Dropped Seventh Straight In Contest With the Monroe Avenue M. E. Team.

STEWART IS HIT HARD

Both Pitchers Are Given Poor Support—Score 18 to 8—The Winners Gain Runs Almost At Will.

The Monroe Avenue baseball team completed the triple tie for first place honors in the Sunday-school league by pulling off an 18 to 8 win over the winless Temple Baptist nine. As in most of their previous games the winners were enabled to hold the enemy at bay through the pitching of their veteran twirler, Hess. He was in fine form Saturday, striking out thirteen and keeping his fourteen hits well scattered. Steward, on the other hand, kept up to his usual high standard, but his support always gave way with men on the bases and his fourteen were all eventually transformed into runs.

Steward is at present one of the best twirlers in the league, and with a team of near ball players behind him would be hovering around the top rung. He has been up against hard luck in nearly every contest and in a five-inning struggle recently, he disposed of every man that faced him by the strike out route, with the exception of two, and then his backers lost the game. This support would be enough to phase any ordinary moundsman, but Steward goes along just the same week after week.

Hess, of the winners, has a team of natural ball players behind him and they pull him out of many tight places.

By virtue of their win over the Temple team, Monroe ascends into first place and they stand a fair chance of repeating their last season's record and taking the pennant.

The score:

MONROE AVENUE.

	R.	H.	PO.	A.	E.
Gunzleman, 2b.	3	1	7	0	1
Hendry, 1b., cf.	2	1	3	1	2
Dorman, c.	2	2	13	2	1
Beekman, 3b., 1b.	1	2	1	1	2
Hess, p.	1	0	0	1	1
W. Brown, ss.	2	1	0	0	2
L. Brown, lf.	3	2	0	0	0
Pennoyer, rf.	2	1	0	0	0
Van Orden, lf., 3b.	2	4	3	0	1
	18	14	27	5	10

TEMPLE BAPTIST.

	R.	H.	PO.	A.	E
J. Huff, 3b., c., p.	1	2	5	4	3
Mattox, ss.	0	0	0	1	1
Coombs, rf.	2	3	0	0	1
Meyers, lf.	1	1	1	0	0
Jaeger, cf.	1	2	3	1	0
G. Huff, 2b.	0	2	4	1	1
Parrot, 3b.	1	0	0	0	1
Gullberg, c., 1b.	2	1	8	0	1
Stewart, p., 1b.	0	2	3	1	1
	8	14	24	7	14

Score by innings:

Monroe Ave.	1 8 0 0 1 2 4 2 x—18
Temple	0 1 0 0 0 3 1 2 1—8

Earned runs—Temple, 5; Monroe, 6. Left on bases—Temple, 14. First base on errors—Temple, 11; Monroe, 9. Two base hits—Coombs, Hendry, L. Brown, VanOrden (2). Stolen bases—Coombs, Meyers, Jaeger, Parrott, Gunzleman, Dorman (2), Beekman, W. Brown. Sacrifice hits—J. Huff, Coombs, Meyers, G. Huff, Stewart, Gunzleman (2), Hendry, Dorman, Beekman, Hess (3), Brown, Pennoyer, VanOrden. Struck out—by Stewart, 5; by Hess, 13. First base on balls—off Stewart, 1; off Huff, 1; off Hess, 2. Wild pitches—Stewart, Huff, Hess. Passed ball—Gullberg. Hit by pitcher—Mattox, Coombs, Gullberg, Pennoyer. Sacrifice fly—Gunzleman, Stewart. Double plays—Gunzleman to VanOrden; J. Huff to G. Huff. Time of game—1 hour and 45 minutes. Umpires—Bolmer, Conover and Bouton.

NO CHANGES MADE IN MFG. STANDING

Saurers Keep R. G. E. Hustling to Win—Spicers Win in the Ninth.

The Manufacturers' Baseball League teams refused to be shaken up in the league standing this week and all the six entrants seem perfectly contented to finish the season in just this order. There has been no actual change of position in the past two weeks and the followers of this organization are beginning to think that the cup question is practically settled. The Commercial team are setting a fast pace and are taking one game after another, but the R. G. E. combination refuse to pass up a game, so no loophole can be found by the Clerks, who are trying hard to slip back into first place.

The Public Service, Banks and Spicers are by no means out of the race and a couple of defeats handed to the two leading teams would place them very near the top rung. The only organization with a doubtful cup possibility at present, is the Saurer bunch. They will have to win all their remaining games in order to be in it when the final bell sounds on August 17.

The R. G. E. nine met a worthy opponent in the Saurer aggregation who put up a stiff fight over the popularly conceded winners. The Commercials put it over the Bankers' newly organized ball team to the time of 8 to 2, but in doing so lost five percentage points in their gap to overcome first place. In what was perhaps the best of the week-end struggles the Spicer ball heavers nosed out a 9 to 8 win over the Public Service nine. The joint makers seem to have struck their winning stride now and are apt to cause trouble for the more popular aggregations.

RESULTS OF SATURDAY'S GAMES

R. G. E. 8, Saurer 7.

Spicer 9, Public Service 8.

Commercials 8, Banks 2.

MANUFACTURERS' LEAGUE STANDING.

	W.	L.	P. C.
R. G. E.	6	1	855
Commercials	7	2	777
Public Service	6	3	625
Banks	3	5	375
Spicer	3	6	333
Saurer	1	6	142

DIES IN MOTHER'S ARMS.

Paterson, July 15—As Mrs. Anton Feuerstein was bidding her six-year-old son goodby on Ellis Island Saturday the child died in her arms. Mrs. Feuerstein arrived in this country from Germany a few days ago, and the child was detained by the authorities, it being alleged that he was weak mentally. The boy, however, had previously been examined by the ship's doctors and pronounced by them to be in good health.

The mother and the rest of the family came to this city, and Friday Mrs. Feuerstein went to the Island to see how her son was getting along. She had taken him in her arms and was saying goodby when the boy gave a gasp and died.

—Read the Plainfield Daily Press.

NEW POSTAL SAVINGS BANK.

Metuchen, July 15—Assistant Postmaster George E. Carman announced Saturday that a postal savings bank would be opened in connection with the Metuchen postoffice. Postoffice Inspector James H. Wardle, of Philadelphia, was in town Friday and completed arrangements. The bank will be opened August 1.

SPICERS TRIUMPH IN NINTH INNING

Early Lead of the P. S. C. Overcome and There's a Grandstand Finish.

REICK MAKES 2-BAGGER

And His Swat of the Ball Wins Game—Dolan Almost Invincible After Fourth Inning—O'Laughlin Stars For the Spicers.

In what was the closest and best played game in the Manufacturers' Baseball League on Saturday afternoon the Spicer ball players triumphed over the Public Service crowd by the score of 9 to 8. The losers obtained an early lead but were gradually overtaken and the jointmakers sewed up the contest with a trio of runs in the ninth. Dolan twirled a steady game for the winners and after the fourth round was invincible. Garretson, who is fast becoming known as the best backstop in this league, had a great day behind the bat, handling thirteen of his team's putouts. He also pounded out three lusty hits which were eventually turned into runs.

O'Loughlin was the whole show for the Fourth street nine, chalking up three runs, five hits, three putouts, three assists and four stolen bases. Spicer's winning runs were brought in with a two-base hit by Reick.

The score:

SPICER.

	R.	H.	PO.	A.	E.
O'Loughlin, 3b.	3	5	3	3	2
A. Jaeger, ss.	3	1	0	3	2
Scott, 1b.	1	2	5	0	1
Thompson, cf.	1	3	1	0	1
Reick, lf.	1	2	2	0	1
Jaeger, rf.	0	0	0	0	0
Keilly, 2b.	0	0	5	0	1
A. C. Jaeger, c.	0	0	9	3	1
Dolan, p.	0	0	2	0	0
	9	13	27	10	8

PUBLIC SERVICE.

	R.	H.	PO.	A.	E.
Sullivan, 2b.	0	0	0	1	0
Moulton, lf.	0	0	0	0	1
Garretson, c.	2	2	13	1	0
T. Mullin, ss.	1	1	3	3	2
Dufford, rf.	0	0	1	0	0
Roberson, 1b.	2	3	6	0	0
E. Montross, cf.	1	1	0	0	0
W. Mullin, 3b.	1	0	3	1	0
H. Terry, p.	1	2	1	5	0
*Schoefer		1	0	0	0
	8	10	27	11	4

*Batted for Moulton in Ninth.

Summary—Earned runs—Public Service, 2; Spicer, 7. Left on bases—Public Service, 6; Spicer, 5. Two base hits—Garretson, Montross, Terry. Three base hit—Garretson. Base on balls—off Terry, 3; off Dolan, 3. Struck out—by Dolan, 9; by Terry, 9. Stolen bases—O'Loughlin 4, Jaeger, Thompson 2. First base on errors—Public Service, 4; Spicer, 3. Double plays—W. Mullin to T. Mullin to Robertson. Wild pitches—Dolan. Time of game—2 hr. 15 min. Umpires—Pangborn and Corriel.

SAUERS SURPRISE THE WINNING R.G.E

Tail-Enders Put Up Good Fight But the Pace Is Too Fast For Them.

HARD FIGHT TO FINISH

Wilson Pitches Better But Support Is Somewhat Ragged—R. G. E. Compelled to Put Another Man in the Box—The Score Is 8 to 7.

The stiff fight put up by the Saurer aggregation, of the Manufacturers' Baseball League, was a decided surprise to the R. G. E. followers, who had expected a walkover. Although the tailenders got the worst of an 8 to 7 score, they threw a scare into the enemy's camp in the seventh, when they came within one point of sewing up the contest. The game was one of the closest yet played in the league and the exalted R. G. E. combination were compelled to resort to stategy in order to pull off a win. The score see-sawed back and forth and neither nine was at any time sure of a victory.

Flemley and J. Montross, the R. G. E. team's star twirlers, were in the game as usual but were not so effective as they have been in previous contests. They were touched up for a total of ten healthy wallops and fanned but seven. As far as twirling was concerned, however, the game belongs to Wilson. He was the sole occupant of the box for the losers and throughout the nine rounds he allowed but thirteen scattered safties and struck out nine. He was pitching against a team of hitters that had battered the delivery of every other twirler in the league. The score:

R. G. E.

	R.	H.	PO.	A.	E.
Caldwell, cf	2	2	1	0	0
Denitzio, ss	1	2	1	2	0
Montross, 1b-p	1	3	7	1	0
Miller, c	1	1	7	0	0
Keits, 3b	1	2	1	1	1
Hoffman, lf	1	1	2	0	0
Foster, rf	0	1	1	1	1
Fleming, p-1b	0	0	6	4	0
Saverge, 2b	1	1	1	2	0
	8	13	27	11	2

SAURER.

	R.	H.	PO.	A.	E.
Strathern, 2b	1	2	5	2	0
Coon, 1b	0	1	5	0	0
Winters, c	0	0	0	0	0
Buckley, ss	3	2	1	2	0
McCarty, 3b	1	1	2	1	0
Brown, rf	0	1	1	1	0
Bender, cf	1	1	2	0	0
Cavanaugh, lf	1	1	0	0	1
Wilson, p	0	1	1	3	1
	7	10	27	9	2

Score by innings:

R. G. E.	4 1 0 0 0 0 1 2 0—8
Saurer	2 0 0 2 1 0 0 2 0—7

Summary: Earned runs—Saurer 2, R. G. E. 3. Left on bases—R. G. E. 5, Saurer 4. First base on errors—R. G. E. 2, Saurer 1. Two base hits—Montross, Denitzio, Saverge, Buckley. Three base hit—Hoffman. Stolen bases—Brown, Caldwell, Foster. Sacrifice hits—Montross, Buckley. Double plays—Strathern to Buckley, Buckley to Coon, Brown to McCarty, Denitzio to Montross, Foster to Keits. First base on balls—Off Fleming 1, off Wilson 1. Struck out—By Fleming 3, by Montross 4, by Wilson 9. Hit by pitcher—Caldwell. Passed ball—Miller 1. Time of game—1 hour and 45 minutes. Umpire—Mr. Winters.

CLERKS HOLD ON TO SECOND PLACE

The Commercials Bat Out a Victory In Game With the Banks' Nine.

SOME FAST FIELDING

Conover, Randolph and Conshay Good With the Stick—Conover Allows Only Four Hits—Vail Makes His Debut.

The Commercial team of the Manufacturers' Baseball League kept their hold on second place in the official league standing Saturday afternoon by walloping the Bankers to the tune of 8 to 2. With "Rops" Van Zant doing the receiving and "Hub" Conover hurling the pill over the pan, the Clerks have a battery that is hard to beat. Conover was stingy with hits and allowed but four, which were distributed throughout as many rounds.

Vail, the Bankers new acquisition in the pitcher's box, was found for fourteen lusty clouts, and these coupled with the quintet of errors made behind him told the tale. The Banks revised lineup, which promised to be so effective, failed to stir up the Commercials in the least. Dunning, the old North Plainfield High School first sacker, played a brilliant game around that station for the Banks and also chalked up one of his followers four hits. Besides his work in the box, Conover also carried away the batting laurels, getting a quartet of healthy swats out of five trips to the plate. Randolph and Conshay were also handy with the willow, getting a trio each. Both nines were about even up in their fielding and if anyone had a shade the better of the work in the field, it was the losers.

The score:

COMMERCIAL.

	R.	H.	PO.	A.	E.
Conshay, 3b	3	3	0	0	1
Emmons, ss	1	1	4	4	1
Conover, p	2	4	0	4	0
Randolph, 1b	0	3	11	0	2
VanZandt, c	1	1	9	1	1
Fritts, rf	0	0	1	0	0
Brokaw, 2b	1	1	1	1	0
Banks, rf	0	0	1	0	0
McVoy, cf	0	1	0	0	0
	8	14	27	10	5

BANKS.

	R.	H.	PO.	A.	E.
Dunning, 1b	0	1	8	0	1
Bowden, lf	1	1	1	0	1
Doeringer, 2b	1	0	3	0	0
Vail, c	0	1	3	0	0
Ricketts, ss	0	0	2	2	2
Egan, 3b	0	0	2	2	0
Demler, cf	0	0	0	0	1
Davis, rf	0	1	2	1	0
R. Vail, p	0	0	5	0	0
	2	4	27	5	5

Score by innings:

Commercial	1 0 3 0 2 0 0 2x—8
Banks	0 0 0 1 0 0 0 1 0—2

NOTICE TO ADVERTISERS.

Please bring your copy in early, especially for Fridays. Those who can are requested to have their copy in a day in advance; by doing this you will confer a great favor on the management. Advertising forms close at 11:00 a. m.

Mr. and Mrs. Arthur McVoy and daughter, Hazel, of West Fourth street, are visiting Mr. and Mrs. Earl Sovereign, formerly of this city, but now of Syracuse, N. Y.

SPORTS OF ALL SORTS

...RATHON GOES ...O SOUTH AFRICA

...rthur and Gitshaw Fin...ish First and Second.

...TERSON YOUTH IS THIRD

...e of Gaston Strobino Spectacular, ...h He Comes From Behind and Fin...es Comparatively Fresh — Winner. ...Points at Tape—Big Matt McGrath ...Breaks Record.

...ockholm, July 15.—K. K. McArthur ...f. W. Gitshaw, the only South Af... entered, finished first and second ...ctively in the classic Marathon.

...Though the glory of the occasion ...ed with the British colony, there ...s honor for America in the result of ...race, for little Gaston Strobino, the ...ath Paterson boy, who was sent here ...y the subscription of his felow citi...s, finished in third place, less than ...minute behind Gitshaw. Sockalexis, ...e Indian, from Oldtown, Me., was ...orth, and other sturdy runners from ...e United States supplied eight men ...the first fifteen to finish the gruel...g contest in front of the royal box in ...e stadium.

The distance of the race was about ...enty-five miles, considerably shorter ...n the other Olympic Marathons, ...here an effort was made to retain the ...stance over which the Greek soldier ...aveled to deliver the news at Athens ...f the battle of Marathon. Thus it was ...at the winner easily broke the Olym...c record, finishing in 2 hours 36 min...es 50 seconds against the 2 hours 51 ...inutes 23 3-5 seconds made by Sher...g of Canada, who won at Athens in ...00. Gitshaw's time was 2 hours 37 ...inutes 52 seconds, while Strobino ...mpleted the distance in 2 hours 38 ...inutes 48 seconds.

Splendid Exhibition of Pluck.

...ostrun at the start, the Paterson ...th gave a fine exhibition of pluck ...d endurance toward the finish, when ...more fancied Americans had given ...under the terrific strain. Run...g in the ruck for the first half of ...e journey, Strobino first became no...ced as a possible contender when he ...shed into ninth place nine miles ...from home.

His running from that point was re...rkable, and, passing man after man, ...he had only the two South Africans in ...front of him a little over three miles ...from the stadium. These two were ...ghting out between them the honor of ...taking the prize to their country, and, ...though he finished fresher than either ...of the men that led him home, the Pat...erson boy had not sufficient time to ...wear them down.

Winner Collapses.

McArthur was out to the last ounce when he reached the royal box after running once around the stadium and collapsed as soon as he crossed the line. Gitshaw, the second man, fin...ished stronger, but it remained for Strobino to set the crowd yelling with enthusiasm as he sprinted down the stretch apparently none the worse for his strenuous exertions.

There were more than sixty com...petitors, representing eighteen nations, and hundreds of spectators were stretched around the course, while the stadium was crowded with an anxious throng. A broiling sun, beating down on the men who were striving for the crowning glory of this greatest of Olympic meets, made the journey over the rough and hilly roads even more severe than had been anticipated. All wore head coverings except the South Africans, and many attributed their creditable showing to the heat, which is about the temperature they are accustomed to in their native land.

King Gustav of Sweden occupied the royal box with a party of visitors and was much concerned when Mc...Arthur came staggering around the track at the finish, walking at times and at others breaking into a feeble run. A few moments on the ground revived the winner so that he smiled bravely when his frantic supporters hoisted him to their shoulders and car...ried him in triumph around the sta...dium.

Americans Show Superiority.

With only one country showing su...periority in the Marathon, America again outclassed the world in the other events which contributed to the gala occasion. Matthew McGrath of the New York police force was as far ahead of the other competitors in the supreme test for strength as the South Africans were in the contest which tried the hearts and lungs of the fleet footed runners to the utmost. He threw the sixteen pound hammer a distance of 180 feet 5 inches, eclipsing the previous Olympic record made by the mighty John Flanagan by more than ten feet. Gillis, a Canadian, was second, but G. C. Childs of the New York A. C. added another point to America's large total by finishing third. The point for Strobino's gal...lant run made a total of 5 for Amer...ica for the day out of the 12 allotted, so that the stars and stripes still lead the rest of the world.

Further conquests are outlined as James Thorpe, the Carlisle Indian, leads the competitors in the Decath...lon, a contest that calls for all around proficiency in many branches of athletics. That Thorpe is a man of many parts he proved when he cleared six feet one-half inch in the high jump...ing portion of the Decathlon.

GASTON STROBINO.

South Paterson Youth Finished Third In Great Marathon Race.

© 1912, by American Press Association.

The South Paterson Athletic club had faith in Strobino's prowess, and they determined he should go to Stockholm. By passing the hat around the club they had raised enough to send Strobino to the tryouts. Many of the wealthy members of the club were away, and for some days it was not known whether enough for the trip could be raised for Strobino. The money finally was obtained.

MATTHEW J. M'GRATH.

New York Policeman Winner of Hammer Throw at Stockholm.

In throwing the hammer Matthew J. McGrath, unattached, of New York set a new Olympic record, excelling that held for three meets by John Flanagan by more than ten feet.

BASEBALL.

Results of Games Played In National, American and Other Leagues.

NATIONAL LEAGUE.

At St. Louis:										R.	H.	E.
St. Louis	0	1	0	1	0	0	0	0	1—	3	6	0
New York	0	0	2	0	0	0	0	0	0—	2	6	1

Batteries — Harmon and Bresnahan; Wiltse, Marquard and Meyers. Umpires—Emslie and Eason.

Second game:										R.	H.	E.
St. Louis	1	0	1	0	0	1	0	1	*—	4	11	1
New York	0	1	1	0	0	0	0	0	0—	2	5	4

Batteries—Geyer, Steele and Bliss; Marquard, Crandall and Meyers.

At Cincinnati:										R.	H.	E.
Phila'phia	0	0	1	0	0	0	0	0	1—	2	5	1
Cincinnati	0	0	0	0	0	0	1	0	0—	1	3	0

Batteries — Benton and Clarke; Moore and Killifer. Umpires — Brennan and Owens.

At Chicago:											R.	H.	E.
Chicago	0	2	0	0	0	1	0	2	0	0	1—	6	14	2
Boston	2	1	0	0	0	0	2	0	0	0	0—	5	8	2

Batteries—Maroney, Reulbach, Leifield, Richie. Archer and Needham; Hess, Brown, Tyler and Rariden. Umpires—Rigler and Finneran.

STANDING OF THE CLUBS.

	W.	L.	P.C.		W.	L.	P.C.
New York	58	18	.763	Phila'phia	33	38	.465
Chicago	46	28	.622	St. Louis	33	49	.402
Pittsburg	43	31	.581	Brooklyn	30	46	.395
Cincinnati	41	38	.519	Boston	22	58	.275

AMERICAN LEAGUE.

At Cleveland:										R.	H.	E.
Cleveland	1	0	0	2	0	0	0	2	*—	5	14	1
Philad'phia	0	2	0	0	0	0	0	0	0—	2	7	0

Batteries—Blanding and Easterly; Morgan, Pennock and Lapp. Umpires—Westervelt and Evans.

STANDING OF THE CLUBS.

	W.	L.	P.C.		W.	L.	P.C.
Boston	56	25	.691	Cleveland	42	41	.506
Wash'ton	50	32	.610	Detroit	39	42	.481
Phila'phia	45	35	.563	St. Louis	22	55	.286
Chicago	43	35	.551	New York	21	53	.284

INTERNATIONAL LEAGUE.

At Montreal:										R.	H.	E.
Rochester	2	0	2	1	0	0	0	1	4—	10	17	2
Montreal	0	0	0	0	0	0	0	0	0—	0	4	3

Batteries—Klepfer, Jones and Blair; Vizbahan, Taylor and Murphy.

Providence-Jersey City games postponed.

Newark-Baltimore game postponed on account of rain.

STANDING OF THE CLUBS.

	W.	L.	P.C.		W.	L.	P.C.
Rochester	50	32	.610	Newark	40	39	.506
Baltimore	44	35	.557	Provi'ence	38	43	.469
Toronto	43	38	.531	Buffalo	32	44	.421
Jersey C'y	42	41	.506	Montreal	32	49	.395

NEW YORK STATE LEAGUE.

At Elmira:	R.	H.	E.
Elmira	3	6	2
Utica	1	2	2
At Syracuse:	R.	H.	E.
Syracuse	7	13	0
Binghamton	0	3	2

STANDING OF THE CLUBS.

	W.	L.	P.C.		W.	L.	P.C.
Troy	46	31	.597	Scranton	35	40	.467
Utica	44	35	.557	Wil'barre	35	41	.461
Elmira	41	35	.539	Albany	35	41	.461
Syracuse	38	41	.481	Bing'ton	32	42	.432

RUNS SCORED IN TWO BIG LEAGUES.

NATIONAL	Sat.	Sun.	Mon.	Tues.	Wed.	Thurs.	Fri.	Total
New York	7	4						11
Brooklyn	9							9
Boston	4	5						9
Philadelphia	1	2						3
Chicago	5	6						11
Cincinnati	2	1						3
Pittsburg	4							4
St. Louis	2	7						9

AMERICAN								
New York	6							6
Philadelphia	12	2						14
Boston	4							4
Washington	4							4
St. Louis	10							10
C'eveland	8	5						13
Chicago	2							2
Detroit	0							0

GOLFER HILTON COMING TO DEFEND HIS TITLE

Boston, July 15—A cablegram from London, which will be of interest to golf enthusiasts throughout the country, states definitely that H. H. Hilton, the English crack, will come to America this year to defend his title in the American golf championship at Wheaton, Ill.

It is added that two other first-class English Amateurs, "good enough to win," will accompany him and try conclusions with the best American players on various links.

LEAGUE GAMES TODAY.

National.

New York at St. Louis.
Philadelphia at Cincinnati.
Boston at Chicago.
Brooklyn at Pittsburg.

American.

St. Louis at New York.
Cleveland at Philadelphia.
Detroit at Boston.
Chicago at Washington.

International.

Newark at Baltimore.
Jersey City at Providence.
Montreal at Toronto.
Buffalo at Rochester.

Philosophical Phelix Says:

BEERS IS LOCAL TENNIS 'CHAMP'

Plays Tires Out Collens In Final Round of P. C. C. Annual Series.

LOSER HAD A BAD FALL

Excellent Tactics Displayed By Both Contestants—Collens Takes First Two Set, Beers Playing a Waiting Game—The Scores.

In a match that went the full five sets and was desperately fought from start to finish, Albert D. Beers won the Plainfield open lawn tennis championship at the Plainfield Country Club, Saturday, defeating Arthur M. Collens. Both men belong to the Plainfield Country Club, and the honors in this annual tournament therefore rest with that organization.

Beers had reached the final round bracket on the previous Saturday. The other half of the draw was not so far advanced, but on Thursday, July 11, Ludlow Vandeventer won from Charles E. Lipscomb in a very close three-set match; and Collens then defeated Vandeventer, this match also being very close. The latter is a young player of great promise, and he defeated Lipscomb by his aggressiveness and his persistant attack on the net. In the Vandeventer-Collens match the youngster won the first set and forced the third to an 8-6 score before he was obliged to acknowledge defeat. Had he played more to Collens' back hand, especially in the last set, the result might very well have been different.

The final round between Beers and Collens was begun at 4 o'clock on one of the lower tier courts, which Groundsman J. H. Mowen had given a special course of preparation, with the result that it was almost absolutely perfect. The rain of a few days before helped a great deal in bringing it to this condition, and it stood the strenuous play without appreciable wear. The afternoon was warm, and both men, but especially Collens (who is much the heavier) suffered from the unusual humidity.

The match was marked by the display of excellent tactics on the part of both players. Collens had all the best of it in the first 2 sets, both of which he won. He took the net at every opportunity, and by the deadly precision and severity of his overhead shots scored ace after ace from that position. He was excellent also at driving from the back of the court, his shots being hard and with good depth. He displayed rare judgment in going up, and during these two sets was rarely passed. Beers contented himself with playing a waiting game, trusting to time to take the edge off Collens' fierce attack. The wisdom of this plan was shown in the third set, as Collens was plainly tired, and his play fell off greatly. Beers got a lead of 3-0, and Collens thereafter made little effort, preferring to save himself for the final struggle.

The customary seven minutes rest was taken after the third set, which Beers won at 6-0, and the match was then resumed. Although the sting of Collens' shots was greatly lessened he was still able to fight on equal terms in the first part of the set; but Beers finally drew away and by winning the set made the score 2 sets all. Shortly after beginning the fifth set Collens stumbled and fell heavily, getting a bad shaking up. He pulled himself together, however, and fought on. He still went to the net at every opportunity, but as he was slower in getting up Beers passed him oftener. Both men were feeling the effects of this long struggle, and each strove desparately for the point, it being plain that it would take very little to incline victory either way. Beers had taken much less out of himself, however, and he was better able to repel Collens' attacks and, on occasion, to take the offensive himself.

The match had lasted nearly two and a half hours and was one of the most gruelling contests ever held at the country club. The scores of the matches played on Thursday and Saturday follow:

Second round—Ludlow Vandeventer defeated C. E. Lipscomb, 6-3, 4-6.

Semi-final round—Arthur M. Collens defeated Ludlow Vandeventer, 5-7, 6-1, 8-6.

Final round—Albert D. Beers defeated Arthur M. Collens, 2-6, 4-6, 6-0, 6-1, 6-3.

THE GAME WAS A PITCHERS' BATTLE

Frederickson Received Better Support in the Plainfield-Westfield Contest.

WHITEWASH IS APPLIED

Plainfield 4, Westfield 0, Score of Recreation Park Game—Home Team Misses Many Chances—Story By Innings.

The Plainfield baseball team journeyed over to Recreation Park, Saturday afternoon and once again returned with a Westfield scalp. The game resulted in a 4 to 0 decision for the visitors. Manager Flynn, of the home nine, sent Ortlieb in to twirl at the last moment, which came as somewhat of a surprise to the fans. He pitched a good article of ball but was given ragged support at critical moments and Plainfield's timely bingles won the contest for them. Germany fanned nine of the opposing batters and did not allow a single free ticket.

Frederickson, on the other hand, was in great form, and held the mound city bunch in check at all times. He allowed but five scattered bingles and caused seven batters to whiff. Freddy was equally as selfish with his passes and the Westfielders were compelled to hit the ball in order to get on the bases. He was given excellent support, the only misplay being charged up against Dalton in the eighth. The local guardian of the difficult station could easily have prevented this error but he was determined to pull a laugh from the unenthusiastic rooters and booted the slow grounder just for pleasure.

Plainfield's first score came in the first round when Eddie Stallings got on first through an error by Ulrich, stole second and came home on Harter's single. The visitors again drew blood in the third inning when Cosgrove led off with a hit over second and came home on Stallings' scorching liner. The local bunch finished up its scoring in the fourth when Driscoll got a safety and counted on Emery's in the same place. The latter also came across the rubber on Nelson's liner to short left.

From this point on goose-eggs were on Ortlieb's bill of fare but Freddy held the Westfield bunch at his finger's tips, although they had players on the bases several times with one down.

The home nine made a game effort to score in every round but were checked by a sensational play of some Plainfielder. The Westfield nine started off in brilliant style when Cosgrove placed one in back of first which was taken by Ortlieb, who was running full speed over first base. The runner and batter met almost simultaneously at the initial bag and the verdict was awarded to Ortlieb.

The score:

PLAINFIELD.

	R.	H.	PO.	A.	E.
Cosgrove, rf	1	2	1	0	0
E. Stallings, lf	1	1	1	0	0
Harter, cf	0	2	4	1	0
Dalton, 3b	0	2	1	3	1
W. Stallings, 2b	0	0	0	1	0
Driscoll, 1b	1	1	10	0	0
Emery, ss	1	1	1	2	0
Nelson, c	0	1	9	1	0
Frederickson, p	0	0	0	3	0
	4	10	7	11	1

WESTFIELD.

	R.	H.	PO.	A.	E.
Fisher, lf	0	0	2	0	0
Evans, ss	0	2	0	3	0
Lang, cf	0	0	5	1	0
Wallen, 1b	0	0	4	1	0
Kull, rf	0	0	0	1	0
Kurfuss, 2b	0	1	5	1	1
Gallon, c	0	1	9	1	1
Ortlieb, p	0	0	1	0	0
Ulrich, 3b	0	1	1	2	1
	0	5	27	10	3

Score by innings:

Plainfield	1 0 1 2 0 0 0 0 0—4
Westfield	0 0 0 0 0 0 0 0 0—0

Summary: Earned runs—Plainfield 2. Left on bases—Plainfield 4, Westfield 5. First base on errors—Plainfield 2, Westfield 1. Two base hit—Harter. Stolen bases—E. Stallings, Kull. Sacrifice hit—Fisher. Struck out—By Ortlieb 9, by Frederickson 7. Wild pitch—Ortlieb. Passed ball—Gallon. Double plays—Evans to Kurfuss to Wallen; Lang to Kurfuss. Time of game—1 hour and 50 minutes. Umpire—Mr. McNisch.

SR

THE SENSE OF VALUES

It is said that we have five special senses. I won't argue the point, but you can bet your bottom dollar that the whole five bunched in one can't equal the sense that a man shows when he buys Good Honest Value.

The man who gets "Rothberged" is always the one with the healthy bank account. He knows that his dollar is worth 100 cents.

Suppose you develop a sixth sense. The SENSE OF VALUES, and pay me a visit.

There are some fine plums ready for picking, priced

$10 $12 $15 $18 and $20

Get Rothberged.

-ROTHBERG'S-
"THINGS THAT MEN WEAR."
214 WEST FRONT STREET
NEXT DOOR TO PROCTOR'S.

FILMS DEVELOPED, ANY SIZE ROLL 10c
Developing and Printing in 24 hours
Special Price on 8x10 Enlargement and Frame
$1.00 Complete
SPORTING GOOD--BASEBALL AND TENNIS SUPPLIES
Tennis Racquets Restrung
Wright & Detro Champion Tennis Balls
3 for $1.25
PAUL R. COLLIER
Film Specialist
156 E. FRONT ST. 'PHONE 51-W

OUR HOMEBREDS ARE GOLFING SOME NOW

The lesson taught in the Metropolitan Golf Association open championship at Apawamis last week was that the time is unquestionably at hand when native born talent will have to be reckoned with. Jack McDermott broke down precedent last year when he won the national open, and now Tom McNamara accomplishes a feat almost equally praiseworthy. It requires no great stretch of memory to recall the days when the efforts of the homebreds were almost the subject of ridicule on the part of the Scots and Britons. How different now.

In comparing the native-born with the foreign importations it may be said that the only advantage those who learned the game on the other side over the Americans is greater experience. McDermott, McNamara and young Jack Dowling, for that matter, have the shots that count. Not a few of Dowling's friends expressed surprise at his indifferent start in the championship at Apawamis but the boy's temporary unsteadiness was only what others have done who have been playing the game before he was born. Dowling proved his class when he reeled off a 70 in the afternoon of the first day, establishing a competitive record which was destined to fall the next day when Frank Peebles, a Scot from Stockbridge, got 'round in 69. Yet this golfer promptly supplemented his brilliant performance with a score of 79, an even ten strokes more.

Then there was Robert Andrew, the erstwhile Prestwick amateur. When Andrew set forth on his last round he was tied with McNamara for the lead, yet he came back with an 83, quite a falling off from his morning effort of 72. Such are the vagaries of the game that visit the young and old with almost equal impartiality.

JUST TAPS BY "BUNTS"

The game scheduled to be played at Scotch Plains yesterday afternoon between the nine of that place and the Stroudsburg team of Pennsylvania was postponed until later in the season because of rain. The Scotch Plains baseball fans were given something to gossip over, however, when Raritan put it over Bound Brook Saturday afternoon. The game was a scoreless tie up to the tenth inning when "Nibs" Hand, the Scotch Plains backstop, who was making his debut in a Raritan uniform, came to the bat and pounded out the hit which brought the needed run across the plate. The contest was a pitchers' battle waged between Slocum and Kraft and it was no disgrace for the Plainfield lad, who was twirling for Bound Brook, to lose out on a contest of this kind. Hand, it is needless to say, made himself solid with the Raritan fans Saturday afternoon, both by his stickwork and the way in which he held up Kraft.

EVANS WON FIRST HONORS AT THE COUNTRY CLUB

The events at the Plainfield Country Club Saturday was a golf sweepstakes, 18 holes, medal play, handicap, in which there were some excellent scores. J. R. Evans won first honors with a net score of 71, while S. H. Patterson, L. H. Van Buren and H. S. Brown were tied for second place with a net score of 74. These cards were returned:

J. R. Evans, 97, 26-71; S. H. Patterson, 90, 16-74; L. H. VanBuren, 98, 24-74; H. S. Brown, 94, 20-74; C. C. Rigs, 91, 16-75; W. C. Cooke, 103, 22-81.

Mr. and Mrs. Charles Thomas and daughter, Mildred, spent Sunday at the home of the Misses Randolph, of East Randolph road.

IT LOOKS LIKE YOUR BLUFF WORKED, SCOOP

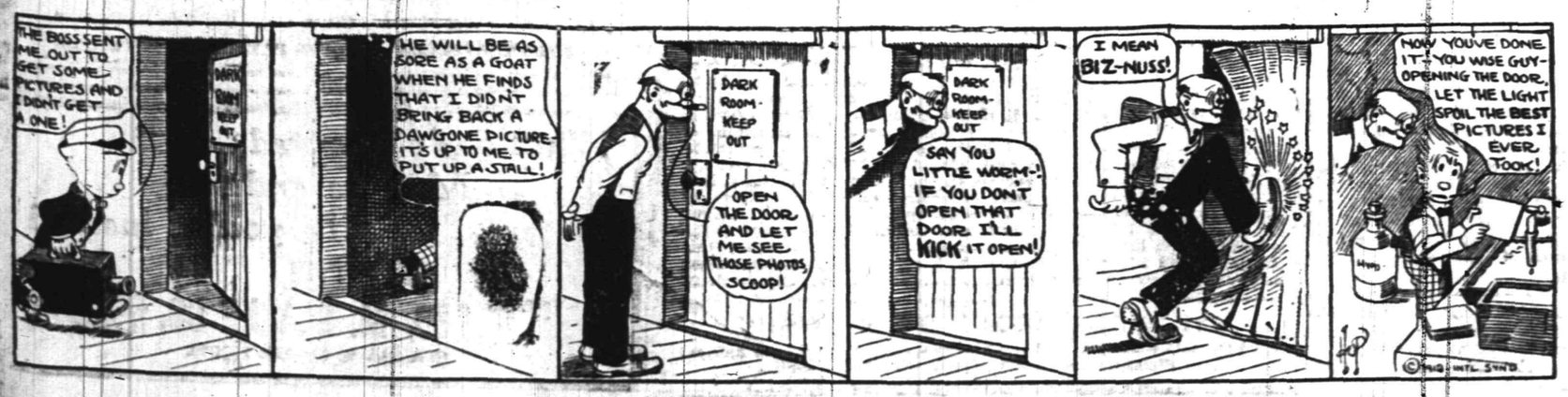

Acts in any trust capacity.

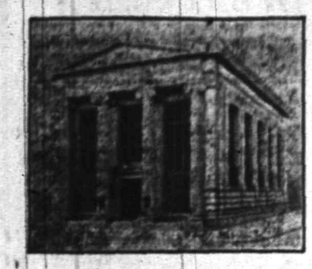

THE SAFETY OF YOUR ESTATE

The safety of your estate will depend upon the administrative ability of the executor you appoint quite as much as upon his integrity, experience and good intentions.

Placed in our hands, your estate will benefit by the combined executive ability of our Officers, trained in trust matters, and will further be protected by our large financial resources.

THE PLAINFIELD TRUST COMPANY

Deposits $4,000,000.00.

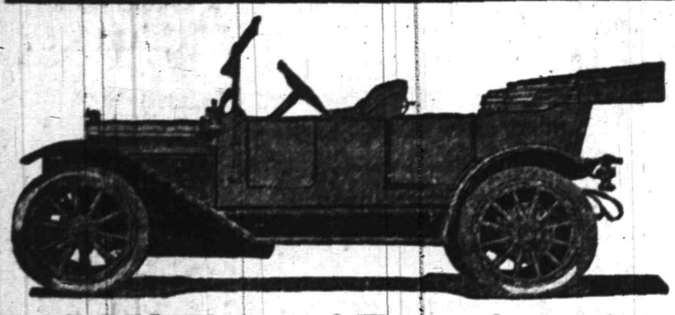

MOON 'Forty' Touring Car

THIS IS THE CAR THAT MADE 'EM ALL SIT UP AND TAKE NOTICE.

This big, handsome car was a sensation from the start.

It's built right allover—President Moon lavished money and brains and experience on it—he calls it the "triumph of his life as a manufacturer."

It has delivered.

The MOON "Forty" is a self-starter—you don't have to get out of the car to start up.

Big 36x4 detachable tires, with demountable rims—1⅝-inch, second-growth hickory spokes of special design—120-inch wheel-base—long stroke T-head motor, 45 horsepower by actual brake test—the body is big and roomy, and the genuine MOON upholstery is a real luxury—there isn't a skimp about this car—if anything is left out that would add to the convenience or comfort of the passengers we haven't heard about it—and we've seen 'em all.

The best buy of the year.

Price, $1,800

A. C. Thompson Auto Co.

413-421 PARK AVENUE. Telephone 1510

AMUSEMENTS.

PROCTOR'S

POPULAR PRICES
BEST REFINED VAUDEVILLE AND MOVING PICTURES.
THE COOLEST PLACE IN TOWN. EVERY COMFORT.
Prices—Mat., 10c; Eve., 10c, 15c and 25c.

TODAY'S PROGRAM

The Cox family quintette singers; Ali Rajah & Co., Egyptian mindreaders; "On the Rocks," sketch with Anderson & Davis; Sonia Violiniste; Robin Comedy Juggler.

ANNUAL EXCURSION

THURSDAY, JULY 18

Of the Sunday-schools of the First Presbyterian, Congregational and Park Avenue Baptist Churches to

ASBURY PARK & OCEAN GROVE

Leave Plainfield 8:15 a. m. Returning leave Asbury Park 6:30 p. m.

Tickets—Adults $1.25, Children 90c

7 12 5

CAMP .... RAM'S .. .... HORN

TOM MUIR, PROPRIETOR.

BAILSEY ISLAND, LAKE HOCATCONG

Sixth Season

OPENS SATURDAY, JUNE 29

It's just the place for a fellow to spend his vacation. Motor-boats to rent for excursion parties.

For terms, etc., address Tom Muir, Box 112, Nolan's Point, Lake Hopatcong.

Mrs. Horace C. Huff, of Codington avenue, has resumed her position in Newark after enjoying a two weeks' vacation.

—Interested in outdoor life? Read the gossip on the Press sporting page.

WE ARE EYE SPECIALISTS

Making the eye and its needs our study. We especially invite those who may have been improperly fitted elsewhere to take advantage of our skill. Come in at once and have your eyes examined FREE. Your eyesight is too precious to be trifled with.

STILES & CO.

PHILADELPHIA EYE SPECIALISTS

107 East Front Street, Every Thursday.

Hours 10:00 a. m. to 5:00 p. m.

THE ALL-YEAR TOY STORE

Hammocks 50c and up. Strong and Durable.
Croquet Sets 98c and up.
All outdoor games.

The best delivery service of newspapers in the city.

William H. Olmsted
"THE HUSTLER"
331 Watchung Ave.
Stationer Newsdealer

LAST FEW DAYS OF OUR

REMOVAL SALE

GOODS SOLD BELOW COST

CARL SILBERT'S JEWELRY STORE

219 WEST FRONT ST., Op. Proctor's

New Location Will Be

255 WEST FRONT ST., Op. Babcock Building.

Mr. and Mrs. Winferd Cram, of East Second street, are spending their vacation in Canada. They will be away until September.

VAIL

JEWELER and OPTICIAN . . .

236 Park Avenue

OPPOSITE NORTH AVENUE.

NOTICE OF ASSIGNMENT.

Notice is hereby given that Morris Bershad, who conducted a general Grocery Business at the premises known as No. 647 West Fourth Street, in the City of Plainfield, County of Union, State of New Jersey, hath this day made an assignment to the subscriber of his estate for the equal benefit of his creditors, and that said creditors must present their respective claims under oath or affirmation to the subscriber at his place of business 113 East Front street, in the City of Plainfield, County of Union and State of New Jersey, within three months from date of said General Assignment, or the same will be barred from coming in for a dividend of said estate.

Dated July 3, 1912.

FRANCIS J. BLATZ, Assignee.
WILLIAM NEWCORN, Attorney.
7 8 6oaw-m

KIVANTINOS & JELLING

Successors to Alex. Lusardi.

Foreign and Domestic Fruits, Choice Confectionery, Nuts, Cigars, etc.

211 W. FRONT ST. Tel. 866-W

CO- K. REACH MT. GRETNA

(Continued from page 1.)

regular troops. Much of the territory in the vicinity is owned by the government, and the only drawback is the scarcity of pure water and the menace of typhoid fever in what there is.

This, however, has but little terror for the New Jersey troops, for the great majority of the officers and men have taken the anti-typhoid serum treatment adopted by the army.

There will be a field hospital at the camp, and all the wells in the vicinity will be tested and posted if they are impure. Ironbound rules will govern the camp, the same as in actual warfare, and there will be nothing but work— and no canteen for the regulars or guardsmen.

Town leave will be under strict supervision, for the disgraceful actions of some of the Southern troops in Gettysburg two years ago have given the government a lesson, and there will be a strong provost guard and summary punishment meted out to any man in uniform creating a disturbance in town or camp.

N. J. BOYS' CONFERENCE TO BE HELD AT SUMMIT

Summit, July 15—The New Jersey State Boys' Conference will be held in the local Y. M. C. A. building on October 25, 26 and 27.

It is expected that not fewer than 300 delegates, representing the associations throughout the State, will be in attendance at the conference, which will begin in the evening of October 25 with a banquet.

The committees in charge of the conference are: Executive, John D Morgan, Arthur W. Sherwood, E. H. Simonson, Frederick W. Clift and F. S. Phraner; entertainment, E. H. Simonson, William F. Sonnekalb, W. B. Olive, Bert Underwood and Thomas B. Adams; finance, Francis S. Phraner, John Voegtlen, treasurer; C. H. Jagels, J. A. T. Obrig and Eugene C. Pierson.

SAYS COAL CONSUMERS DON'T GET FULL WEIGHT

Trenton, July 15.—That municipalities and schools of the State, as well as individual consumers of coal are being robbed by short weight, rather than by a combination in restraint of trade, as alleged by the State School board, is the charge made by B. C. Kuser, head of the Trenton Coal Dealers' Association.

Mr. Kuser thinks that the situation demands the attention of the State sealer of weights and measures. He says he would like to see a crusade started for the purpose of compelling the dishonest dealers either to give honest measure or quit business. To this end he declares that the Trenton Coal Dealers' Association stands ready to aid the State sealer in every way possible, even to the extent of paying the expenses of an assistant of the sealer's own choosing.

Rev. Royal A. Stout, pastor of the Netherwood Reformed church, and Mrs. Stout, left today for Westlo, N. Y., where they will spend six weeks' vacation.

WELL-TO-DO RECLUSE ENDS HIS OWN LIFE

Madison, July 15—Arthur Searing, fifty-five years old, a recluse and considered well-to-do, commited suicide by hanging from a skylight in his home in Prospect street sometime Wednesday or Thursday. His body was discovered by neighbors Friday night. He is not known to have been despondent, and he had no particular cause for worry. It is believed that his mind had become temporarily affected, perhaps by the heat of the last few days.

Neighbors had seen nothing of Mr. Searing since Wednesday morning, when he surprised several by saying he wanted to sell his house

When all day Friday passed without a sign of life in the house where Mr. Searing had lived alone for several years, caring for the property and even cooking his own meals, Borough Treasurer F. Irving Morrow, who lives across the street, became suspicious. He entered the house and after calling to Mr. Searing and searching the lower floor, he felt assured something was wrong. He called James Connors, who also occupies a house across the street, and the two resolved upon a thorough search.

It was only when the two reached the top of the house that the body was discovered. Mr. Searing had procured a rope, climbed the skylight ladder, placed a board over the opening, attached the rope to it and to his own neck and then jumped from the ladder. The body was cold, and Mr. Searing had evidently been dead for many hours.

Coroner Frank N. Banta, of Boonton, viewed the body, pronounced the case suicide, and deemed no inquest necessary.

Mr. Searing was a son of the late Alfred W. Searing, who died about twelve years ago, and his mother died about seven years ago. Since her death he had lived all alone in the house. He rarely went out of his own yard, save to purchase the food that he cooked for himself. He was unusually taciturn, and could with difficulty be drawn into conversation. He was a native of Madison.

Two sisters, Mrs. S. G. Willetts, wife of the borough clerk, and Mrs. Samuel Corey, survive him. The funeral, which will be strictly private, will be held today.

Philip A. Vroom's Sunday-school class of Trinity Reformed church will hold a lawn social at the home of Mrs. A. K. Willett, on Craig place, tomorrow night.

An electric fan was installed in Trinity Reformed church by the women of the congregation and was used at the morning service yesterday for the first time. It is placed near the pulpit platform, where the minister will get the benefit of it.

BROAD SERVICE.

The Service offered by this Company embraces the following:

BANKING. 3% interest on checking accounts. Free collection of out of town checks, New York checking privileges, 4% interest on Special Department accounts, out of town Savings Accounts collected free of charge.

TRUSTS. After serving you through life and becoming familiar with your financial affairs, we can act as executor of your estate and render service such as no individual can possibly give. We are also prepared to act as Guardian, Administrator and Trustee and for the same fee as is allowed an individual.

SAFE DEPOSIT. A modern Round Door Manganese Steel Vault, absolutely fire, mob and burglar proof, offers protection to valuables at nominal cost.

REAL ESTATE. Exceptional facilities for the rental, sale, exchange and care of property of every description.

We invite correspondence which will have our prompt attention.

SERVICE

THE STATE TRUST COMPANY

CAPITAL $100,000.00

During NINETEEN HUNDRED TWELVE have your suits made to your INDIVIDUAL MEASURES by US and you will enjoy ALL the pleasures of good fitting, smartly styled, properly tailored garments made from either PURE WOOL or SILK and WOOL fabrics.

We are now making substantial feductions on our fabrics—drop in and look them over.

E. H. PUTNAM

136 Watchung Ave. 'Phone 1976-W

Dr. Mandeville

SPECIALIST

I have MOVED into my new office ROOM 703, in the Wiss Building, 671 Broad street, Newark, N. J., directly next door to my old offices.

Take elevator to room 703.

Over twenty-five years experience in Newark as a Specialist in all Nervous and Chronic Diseases. ADVICE FREE.

Bring this ad and get a TRIAL TREATMENT absolutely FREE.

Office open 2 to 4 p. m.—5 to 8 p. m.
Also Tuesday and Friday Mornings 9 to 11.
Office Closed SATURDAYS AND SUNDAYS DURING JULY.

—If you do not get your Press regularly 'phone or write to the office

You Have Good Opportunities

You no doubt have many opportunities from time to time for saving money. Why not avail yourself of them?

An account with the Plainfield Savings Bank will enable you to increase your surplus funds.

4 PER CENT. INTEREST PAID.

PLAINFIELD SAVINGS BANK

Plainfield, N. J.

Only Savings Bank in Plainfield

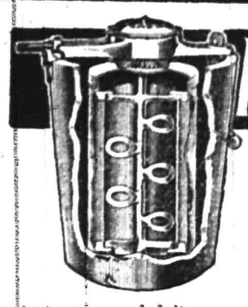

ALASKA FREEZER

"The Freezer with the Aerating Dasher"

The most wonderful of all freezers. By means of its astonishing aerating spoons it whips air into every particle of the freezing cream, making ice cream that is a revelation in texture and delicacy. It breaks all records in speed—

makes perfect ice cream in 3 minutes.

Requires much less labor and uses less ice and salt than any other freezer.

A. M. GRIFFEN CO.

119-123 E. Front Street,

Plainfield, N. J.

Two 'Phones—6-214

Close Saturday 1 P. M. Friday at 6 P. M. Other Days 5:30.

Telephone 5500—Market—Five Five Hundred.

L. S. Plaut & Co.

BEE HIVE New Jersey's Shopping Centre NEWARK

Second Week of Our

Great July Sale

Contains Extraordinary

Bargains in Waists

Representing the excess stocks of two leading New York manufacturers, together with more than one-half of the balance of our own splendid lines, offering choice and economies rarely found in waists of such smart style, freshness, desirability and general excellence.

Reg. $1.50 Lingerie and Voile Waists—High and low neck models. One model in lingerie, square neck, wide insertion of Val. to form yoke, front has three panels of fine embroidery and insertion to match neck, back tucked, three-quarter sleeve, insertions to match front. Another model—front has four rows of shadow insertions, centre has panel of fine embroidery, back tucked, three-quarter sleeve, tucked and Val. insertions, collar to match, special at $1.00

Reg. $2.00 Lingerie Waists—Models dressy enough for any occasion; in high neck or low neck, trimmed with fine laces and embroideries. One model, square neck with Val. insertions, front has four rows of Val. and two of Cluny insertions, two embroidered panels, looks like hand work, back tucked and Val. insertions, three-quarter sleeve, trimmed to match front. Another model, high neck, two Venise medallions to form yoke, front tucked and six rows of Cluny insertions, special $1.50

Reg. $2.50 and $2.75 Lingerie and Voile Waists—High and low neck models, long or short sleeves. One model in fine quality lingerie, front has six rows of insertions and embroidered, looks like hand work, back tucked in clusters, three-quarter sleeve, tucked and Val. insertions to match front, collar to match. Another model front has insertions and three embroidered motifs, back and sleeves trimmed, special $2.00

Reg. $3.00 Lingerie and Voile Waists—One model in fine quality voile, new Robespierre collar of white with black stripe, centre forms vest effect to match collar, accordion plaited ruffle on each side, open front, ball buttons, back tucked, three-quarter sleeve, trimmed to match collar. Another model in lingerie, square neck, open side, shoulder and centre front strips of fine embroidery and Val. insertions, special $2.50

Reg. $4.50 Lingerie and Voile Waists—One model in voile, open front, tucked in clusters, embroidered plait in centre and wide insertions of hand crochet, back tucked, new Robespierre collar, hemstitched and edged with net, ¾ sleeve, trimmed. Another model in lingerie, square neck, insertions of Venise, front has insertions of Venise, Val. insertions combined, back and sleeve trimmed, special. $3

Reg $5.00 and $6.00 Waists—Colored and black chiffon and silk waists, all well made and fit perfect, in black, Copenhagen, navy, tan; in yokes or tailored, elaborately or neatly made; also stripes and checks in the assortment; sizes 34 to 44; special $3.69

Reg. $3.98 Silk Waists—Taffeta or messaline; one model in fine quality chiffon taffeta, broad plait on shoulder, stitched pocket, centre piped and covered buttons, plain back, long sleeves, turn back cuffs and turn over collar, special $2.95

711 TO 721 BROAD ST. NEWARK.

All Plainfield-Elizabeth Trolley Cars pass our door. Wagon delivery to Plainfield and vicinity daily. No Branch Stores.

DISCRIMINATE

Between our goods and other goods offered in competition and you will understand why we have

THE MOST PARTICULAR CONTRACTORS
THE MOST SATISFIED CUSTOMERS
THE LARGEST OUTPUT IN BUILDING MATERIALS.

J.D. Loizeaux Lumber Co.

East End Yard — North Ave. & Berckman St.
West End Yard — Rock Ave. near Front St.

Tel. 1776.

Pacific Coast Summer Tours

With Experienced Personal Escort — Including All Expenses

YELLOWSTONE PARK — GRAND CANYON
CANADIAN ROCKIES — COLORADO RESORTS
COMPLETE TOUR OF CALIFORNIA

27 and 36 DAY TOURS — HIGH CLASS ARRANGEMENTS

BOOKLETS AND FULL DETAILS

THOS. COOK & SON — NEW YORK

245 BROADWAY, 553 FIFTH AVENUE — 264 FIFTH AVENUE, 2389 BROADWAY

TICKETS AND TOURS TO ALL PARTS OF THE WORLD

One Hundred and Fifty-five Offices Under Our Own Management.

COOK'S TRAVELERS' CHEQUES PAYABLE EVERYWHERE

What can't be cured
May be endured
If you're insured
WITH

REAL ESTATE LOANS RENTS

GEO. M. CLARKE CO.

Babcock Bldg., Telephone 205 Plainfield

INSURANCE OF ALL KINDS.

JULY SIXTEENTH.

1861—Bill authorizing President Lincoln to accept 500,000 civil war volunteers was passed.
1897—General Joseph Conrad, a noted veteran of the Army of the Cumberland, died; born 1830.

PLAINFIELD DAILY PRESS

THE WEATHER.
Local showers tonight or Wednesday; cooler.
Maximum, 88; minimum, 71.

Established May 10, 1887. TEN PAGES. PLAINFIELD, NEW JERSEY, TUESDAY, JULY 16, 1912. TEN PAGES. Two Cents a Copy—$5 a Year.

CO. K BOYS DON'T MIND THE HEAT

Their Tents Are Well Located On the Mt. Gretna Camp Grounds.

COMPANY M IS NEARBY

Shower and Wind Storm Last Night Drove Men to Cover—Boys Enjoy First Day's Work at the School of Instruction.

(Special from Staff Correspondent.)

Mt. Gretna, Pa., July 16.—Refreshed after a good night's rest, following the strenuous day and trip up here yesterday, the members of Co. K, Second regiment, N. G. N. J., of Plainfield, turned out this morning prepared to go through their lessons in the school of the soldier. The day is hot, but the boys have had so much of that kind of weather at home lately that they did not mind the beating rays of the sun.

The trip up yesterday was without incident, except for the witnessing of an accident just before reaching Allentown. On one of the bridges spanning the railroad near that city, an electric car struck an Italian laborer and cut him in two. Part of his body fell on the track in front of the train bearing the New Jersey troops, and the train was flagged and had to wait until the corpse was removed. On the train one meal was served to the guardsmen, consisting of sandwiches, beans and coffee, which all seemed to enjoy, following the early breakfast before starting.

The guardsmen arrived here about 1:30 yesterday afternoon. Company K's members found that their camp was laid out on a flat portion of the camp ground, where they get every bit of breeze that is stirring. But a short distance away is Company M, of Somerville, and the boys have many mutual friends, so that there was considerable visiting last night when an opportunity afforded. Everything indicates that this is to be a good, healthy encampment. Orders were issued soon after arrival expelling all fakirs and peddlers from the reservation, so that the members of the guard will find it hard to purchase things to eat and drink which might be bad for them, and which are not approved by the regular army officers in charge.

The camp has been established for several weeks, and until yesterday the fakirs were allowed to do business. Now no one but photographers are allowed on the grounds. As a result it looks like a real camp of instruction, and the men are not looking forward to any picnic, but plenty of hard work. After the camp had been pitched last night a heavy thunder shower came up, and the boys had a pretty lively time of it getting under cover, and keeping their tents from blowing down. Then they turned in. There were some who had not had to work so hard in years, and the sound of taps was a most welcome one.

Beside the Second and Third New Jersey regiments there are located here Battery E, Field Artillery, U. S. A.; Twenty-ninth U. S. Infantry, and the First and Fourth Maryland Infantry regiments. A detail of the United States Engineers Corps, under Sergeant Franklin, has charge of all engineer's work in the camp.

From Company K, the following men served in the various details for laying out the camp: Privates John Clark, Bird, under Corporal Milwater, Breeze and Dunham reported to Lieutenant Pearsall to handle baggage; Private Perry reported to Quartermaster-Sergeant Cox to select company tents; Private Hartshorne and Miles, reported to Battalion Adjutant Littell to erect the battalion tents; Private VanArsdale reported to regimental headquarters to assist Captain Peterson erect headquarters' tents, and Private Steve Milwater reported to the brigade quartermaster to assist in erecting tents there.

HURT BY A FALL.

George Gottlick, the 10-year-old son of Charles Gottlick, of Prospect street, Westfield, was badly cut about the head yesterday when he fell from his bicycle on the trolley tracks at Broad and Prospect streets, in that town. He was riding down Prospect street and when he crossed the tracks at Broad street his wheel caught and threw him down on the sharp rails. Policeman Rosencrans took him to Casey's drug store, where "first aid" treatment was given until the arrival of a physician. It was found that he was bruised and severely cut about the head.

VIOLATED ORDINANCE.

Samuel Smelson and Leo Moskowitz were arrested by Patrolman Craig, who brought them into court on a charge of shooting air rifles at targets placed on telegraph poles. The youths were allowed to go with a reprimand by Judge DeMeza this morning.

—Advertise in the Daily Press.

DOLLIVER GETS ANOTHER OFFICE

Young Lawyer Is Appointed Clerk to the Borough Board of Education.

NO BIDS ON THE BONDS

To Advertise Again For $18,000 Issue at Higher Interest Rate—Architect Presents Plans For High School Building Improvement.

Charles M. Dolliver, clerk of the North Plainfield Council, was elected clerk of the Borough Board of Education at a special meeting last night. He succeeds Albert Steiner, who served creditably for about seven years. There were several applications for the position, but Mr. Dolliver was considered best qualified for the place, especially as he is a stenographer and has had experience in similar work. He was elected without a dissenting vote. Mr. Dolliver, a lawyer, was borough recorder under the administration of Newton B. Smalley. Councilman Edmund Rushmore, a former member of the board, was the temporary clerk last night.

The meeting was called for the purpose of receiving bids for the $18,000 bonds to install a modern heating plant in the High School building, but no bids were received. This fact was explained by one of the members who said that it would be impossible to get any bidders for 4 per cent. bonds as specified in the board's advertisement.

It was then decided by resolution to re-advertise for bids and specify 4½ per cent. bonds. Bids will be received at a special meeting to be held Monday night, July 29.

A. L. C. Marsh, the architect engaged to draft plans for the proposed changes at the High School building on Somerset street to conform with the new State law which requires so much light per pupil was presented and tabled for the present. The law requires 18 square feet of floor space. This improvement would cost about $10,000, but the board has decided to do nothing with the matter for the present. The board will, however, plan to go ahead with the installation of a new heating plant which will cost about $18,000.

MORE BOYS LEAVE FOR Y. M. C. A. CAMP

Second Delegation In Charge of F. A. Martin Start For Wawayanda.

The second section of Y. M. C. A. boys left this morning on the 6:27 train for the State camp at Lake Wawayanda where the youths are booked to spend the two coming weeks. The party consisted of Franklin Newell, Richard Pennock, Clarence Krausse, Irving Manley, James T. Pierson, William Wheelan, Edward Ryder, John Hammond, LeRoy Adams and Gibson Fairman. A large number of parents and friends of the campers gathered at the station to see them off.

The Plainfield delegation, in charge of Frederick A. Martin, of North Plainfield, went direct to the Erie station in New York, where they were met by other delegations from all over the State. They arrived in camp this afternoon about 2 o'clock, after a long and tiresome journey, made partly on foot, partly in motor launches and partly on wagons. The seventeen youths with the first section will all remain in the camp for another two weeks and some of them will stay throughout the whole four sections or eight weeks.

Plainfield already has a good supply of points piled up in the race for the silver loving cup offered for first place in the all around athletic competition. All of her scores thus far obtained have been secured through two athletes, Esty Foster and Walter Bell, and with the large delegation of additional fellows in camp they should walk away with the trophy.

ANNOUNCE ENGAGEMENT.

Mr. and Mrs. James Peacock, of 1224 West Seventh street, announce the engagement of their son, Jack Peacock, to Miss Bradley, of Rochester, who was formerly a teacher in the Borough Schools. Mr. Peacock is a graduate of Princeton University in the class of 1909, and is engaged in civil engineering in Newark. He took a prominent part in all branches of college athletics and was a pitcher on the varsity baseball team. After leaving college and during the summer months he was a member of the local Y. M. C. A. baseball team and was well known as a twirler. Both Mr. Peacock and his fiancee are popular with a large circle of friends in this city.

THEY PAID VISIT TO WAWAYANDA

W. D. Murray and Herbert E. Parker Are Enthusiastic Over Y. M. C. A. Camp.

MR. BINGEMAN ACTIVE

Twenty-five Plainfield Boys Are There—Three Rules In Force and One Forbids Smoking—The Daily Routine.

Herbert E. Parker, general secretary of the local Y. M. C. A., in company with William D. Murray, of this city, has just returned from a week-end visit to the Y. M. C. A. State Boys' Camp at Lake Wawayanda. Mr. Murray was one of the first to join the Wawayanda tent colony and he pays a yearly visit to the scene of his boyhood joys. In speaking of the visit this morning, Mr. Parker was highly enthusiastic over his initial trip and says he was surprised to find the way in which the 125 boys are handled. He reports the Plainfield boys as leaders in every branch of camp endeavor and says that they are all in the best of health and perfectly contented with their surroundings.

A physician is in constant attendance at the hospital tent but no cases of illness or accidents have occurred so far this season, which speaks well for the sanitary arrangements in the camp. Plainfield at present has about tweny-five boys registered in the camp colony, which is about one-fifth of the total enrollment. The other associations represented are Orange, Ridgewod, Montclair, Paterson, Passaic and Elizabeth. A number of the local campers will remain for another two weeks which begins today, while some of them will return to this city tonight.

C. William Bingeman, boys' secretary of the local association, is the assistant camp director and in this responsible position he is without doubt the leading figure in the camp. In recent years Mr. Bingeman has done much to improve the camp property and is thought a great deal of by all the camp fellows.

A new feature introduced this year is the summer school which is being conducted for backward boys who are thus enabled to make their grades in the fall. Most of the leaders in the camp are college men and two of them are student volunteers who will take up mission work upon the completion of their college course. All are verile Christian men and are well able to take charge of a bunch of fellows. Mr. Parker says that every one feels his own personal responsibility for the maintainance of order and therefore every boy is his own policeman. There are only three printed rules and one of these prohibits smoking in the camp, another forbids firearms to be kept there and the third forbids any fellow from going in for a swim unless accompanied by a leader or some authorized person.

The spirit of the camp is one of genuine loyalty and men who attended it in their youth return on visitors day to pay their annual visit and renew the scenes of their boyhood. Mr. Murray is one of these and he is well-known by most of the campers. At the Northfield Echo Meeting held Sunday morning at Lee's chapel, Mr. Murray was the speaker and took as his subject, "Jesus, the Great Guide." At the campfire meeting Saturday evening Mr. Parker spoke on "The Story of the Thief."

The daily routine of tent life which Messrs. Parker and Murray were forced to live up to while making their short visit is outlined as follows: 6:45, revelle; 7, flag raising, calisthenic drill; 7:10, dip in the lake; 7:40, breakfast; 8:15, Bible study; 9 to 12, morning activities, including athletics, tennis, baseball, fishing, boating, quoiting, nature study and shop work; 12, tent inspection; 12:10, noon swim; 1, dinner; 1:30, rest in tents; 2 to 5:45, afternoon activities, similar to those of the morning; 5:45, colors, supper; 7:30, campfire or evening entertainment, vespers; 9:30, taps, lights out.

TO HOLD LAWN FESTIVAL.

Under the auspices of the Official Board of Grace M. E. church, a lawn festival and entertainment will be held on the church lawn Friday night. There will be music in one of the tents which are to decorate the lawn at Somerset street and Park place. There will be on sale peaches and cream, melons and ice cream, punch and other seasonable dainties will be provided. E. D. Young will furnish the music, cornet, French horn, violin and piano. The grounds will be brilliantly illuminated.

Gone to Detroit.

Andrew C. Thompson is spending a few days in Detroit visiting the different automobile factories. ***

—Tuesday, July 23, date of Baptist excursion to Asbury Park. ***

EIGHT RESCUED BY LOCAL BOYS

They Brought Ashore Passengers of Stranded Motor Boat At Princess Bay.

YOUTHS RISKED LIVES

Foster Bowlby and Waldorf Ulrich, the Heroes, Are Guests of Matthew C. Stewart at His Summer Camp On Staten Island.

Foster Bowlby and Waldorf Ulrich, young men residing in this city, who are at present camping with some friends at Annandale, Staten Island, proved themselves to be real heroes Sunday afternoon, when a gale swept over Princess Bay. A motor boat named Odile, containing eight men, women and children from Rahway, was driven on the rocks near the shore, opposite the camp of C. M. Stewart, of South avenue, this city, where the young men are stopping. The boat struck a rock several hundred feet from shore and was beginning to fill rapdily when Bowlby and Ulrich realized that unless help was given the whole party would be drowned.

Impelled to quick action by the cries of the terrified people, the young men, at the risk of their own lives, put out in the camp boat and after a hard struggle succeeded in getting the frightened people ashore, where they were sheltered at the camp until the storm was over. They could not thank the young men enough for their heroic deed. The Odile now lies on the beach battered by the rocks.

HANDCUFFED BURGLAR ESCAPES FROM POLICE

While One Patrolman Is Using 'Phone, Prisoner Gets Away From Other.

Captain Frederickson at police headquarters received a telephone message from the Metuchen police at 2:35 o'clock this morning, asking the local police to be on the lookout for a burglar who had escaped while being taken to the lockup at Metuchen. According to the police of that place, the burglar was arrested after entering three Metuchen homes. Two policemen were on the way with the prisoner to the lockup, when one of them stopped at a private residence to use a telephone. When he returned he was quietly informed by the other officer that the prisoner had escaped.

The burglar was handcuffed, and it was the opinion of the police that under those conditions he would have considerable trouble in going very far without being caught, unless he should seek a place of hiding in the woods or swamps. The policeman with whom the stranger was left while the other one went to the telephone, claims to have shot the fleeing man in the leg, but this, he declares, did not stop the burglar in his flight.

The Metuchen police, who allege to know the burglar, assert that he has given them no end of trouble for a long time and in consequence his arrest was considered an important one. The Plainfield police are cooperating with the Metuchen department in an effort to recapture the man.

DUTCH ARMS ELECTS.

Officers were elected for the ensuing year at the regular meeting of the Dutch Arms of Netherwood Reformed church last night, held at the home of J. C. Hansen, on Jackson avenue. G. P. Wahlig was chosen president; Horace J. Martin, vice president; Edward Tilton, secretary, and Carl Henry Hansen, financial secretary. Horace Adams was elected a member of the club. A "Harvest Home Fair," to be conducted in cooperation with the women of the church, was proposed for the early part of September. Further plans will be made for this fair at the next meeting to be held in the first week of September.

TO ATTEND FUNERAL.

The members of Clan Mackenzie, No. 204, Order Scottish Clans, will meet at the office of Robert Murray, 326 West Fourth street, at 7:30 o'clock this evening, to attend the funeral service of their late brother, Robert D. Brown, to be held at his late home, 4 Verdon street, at 8 o'clock. Rev. Dr. Philip B. Strong of the First Baptist church, will officiate, and the burial will be at Kensico, N. Y. This is the first member that Clan Mackenzie has lost by death since the organization was formed.

—The "pulling" powers of Press want advs. are unknown until tried.

FOWLER EVASIVE AS TO 3RD PARTY

Congressman Banished By Republican Constituents May Try to Get Job Back.

MAY GET IN THE RACE

Elizabethan Reticent As to With Whom He Will Cast His Lot—He May Watch Which Way the Cat Jumps.

Firmly declining to be interviewed on his political plans, former Congressman Charles N. Fowler would not discuss the rumors yesterday concerning his supposed disinclination to leave the Republican party in favor of the proposed Bull Moose organization. He admitted after refusing to answer a number of other questions, that he would attend the meeting called for Asbury Park on July 23, when the Roosevelt supporters will consider plans for their State campaign, but quickly averred that there was nothing significant in that fact.

"No one can say what will be accomplished there," he said, and he seemed really to believe that it remained for the assemblage itself to outline a program. Mr. Fowler declared that he had outlined in his own mind his course of action, and that it would be disclosed at the proper moment. "These are formative moments," he asserted, "and plans must be carefully worked out."

That explanation of Mr. Fowler's reticence to give his opinions on the situation is due to his desire to procure an accurate idea of the chances of the third party meeting with success is generally thought. It is further becoming evident that Mr. Fowler is sizing up the Senatorship and Fifth Congressional fields with the purpose of ascertaining which is the better one for him to enter this year.

If Mr. Fowler decides that he will again aspire to the United States Senate, it would not be surprising if he should pursue a course similar to that of former Governor Edward C. Stokes and announce that he would continue the progressive fight within the ranks of the Republican party. It is figured that the Bull Moose men have only a slight chance of controlling a majority in the next Legislature. With the Republicans and a few Bull Moose legislators outnumbering the Democrats, however, it is believed that a Progressive who is still in the Republican party would have a better opportunity of being chosen than would a pronounced third party man who has burned his Republican bridges behind him.

The September primaries must be reckoned with, of course. If Mr. Fowler should obtain the Republican endorsement then, some of his friends think that the support of any Bull Moose enthusiasts who might get into the Legislature would go to him rather than to other Republicans who have been mentioned. They charge that a candidate who secures a strictly third party endorsement at the September primaries will not be a dangerous candidate before the Legislature.

A strong ticket promises to be entered for the Senatorial honors, and there is also the fear that Governor Wilson might carry the Democrats to another victory on their Legislative tickets. For these reasons several Fowler supporters are confident that if he will lay aside his Senatorial ambitions and run for Congressman again in the Fifth district, he would be more likely to return to Washington.

NEXT EXCURSION TO THE SHORE

The annual excursion of the Sunday-schools of the First Presbyterian, Congregational and Park Avenue Baptist churches to Asbury Park, will be held on Thursday. All arrangements have been made whereby those who go on this outing will have every comfort and convenience. There will be plenty of coaches and no crowding. The train will leave Plainfield at 8:15 in the morning and returning leave the Park at 6:30, stopping at Plainfield, Grant and Clinton avenues and Dunellen both ways.

LEG FRACTURED BY STOVE.

With a fractured right leg, sustained while helping his brother move a stove, Edward Pollitt, of Myrtle street, Bloomfield, was taken to the Mountainside Hospital, in Montclair, Saturday. Pollitt and his brother Sylvester were carrying the stove to a wagon when in some manner it slipped and fell upon Edward. Temporary treatment was given by Dr. Jacob S. Wolfe.

Purchased Studebaker Roadster.

Dr. T. D. Blair, of Park avenue, has just received his new Studebaker "30" Roadster. Purchased from Thompson Auto Co. ***

—Never mind the heat, go with the Baptists to Asbury Park, Tuesday, July 23. ***

INJURIES FATAL TO FREEHOLDER

Robert Zergiebel, Dragged Across Field By a Cow, Dies In Muhlenberg Hospital.

A SUCCESSFUL FARMER

Prominent In Democratic Party In Somerset County and Held Two Offices—Had Suffered Many Mishaps—Aged 52 Years.

Freeholder Robert Zergiebel, of Mt. Bethel, died suddenly at Muhlenberg Hospital this morning following injuries received on Monday, July 8, when a cow which he was leading home ran away and dragged him across a field. He was thought to be improving when there was a sudden change for the worse and he died soon afterward. About a year ago Mr. Zergiebel was kicked in the stomach by a horse which caused hernia and since then he had a fall, breaking his leg. His experience of a week ago is believed to have aggravated other troubles, causing his death.

Mr. Zergiebel was born in New York and was 52 years of age. When a young man he located in Warren township. He owned two large farms in the township and for many years was sucessful as a farmer. During his residence in Somerset county he took an active part in politic. He was a Democrat and had served two or three terms as a member of the Somerset County Board of Freeholders. His present term would have expired this fall, having been elected three years ago. He was also serving a three-year term as a member of the Township Committee of Warren township.

Being successful in farming and other business ventures, Mr. Zergiebel is said to have made a fortune. One of his farms located along what is known as the Dead river, is considered one of the finest in Somerset county. Surviving besides a wife, who is a sister of Henry Williams, are two daughters and one son; also one sister, Mrs. Rudolph Sach, who lives at Mt. Bethel and one brother, Edward Zieglebel, of New York.

WILLIAM L. SAUNDERS IS STRONG FOR WILSON

If He Could Be of Service to Party Standard Bearer He Would Answer Call.

When former Mayor William Lawrence Saunders, of North Plainfield, was asked today as to a boom started for him by Somerset county friends for the United States Senatorship, he confessed that he was in ignorance of the movement. As the story goes, friends of the boroughite desire that his name be presented when the Legislature decides upon the success of the present incumbent, Frank O. Briggs, of Trenton, a Republican, whose chances are admittedly nil.

Dr. Saunders is a staunch Democrat and is a great admirer of Governor Wilson. As president of the Ingersoll-Rand Company, of New York, and as a director of the International Harvester Company and a score of other big corporations, he has little time to spare but his friends say that he would accept the Senatorship were it tendered him as the unanimous choice of his party.

"I do not seek public office," said Dr. Saunders today, "but I will do anything to aid Governor Wilson. If I could be of any service to him in any capacity I would gladly sacrifice my own personal interests for I consider the Governor an uncommon and a grand man. If I could help uphold his hands as President, in the event of his election, by going to either branch of Congress, should our party want me there, I would not hesitate to do so."

Dr. Saunders made it plain that he is not a candidate for either branch of Congress or for any other office but that he is a staunch friend of Governor Wilson.

OWL CLUB OUTING.

The Owl Social Club has established its camp for the summer at Keansburg, where the members spend week-ends and such other times as they can spare from their business. The club has a membership of fifteen and this is the fourth season that they have camped out at Keansburg. Last Sunday there was a banquet and in the afternoon following a successful fishing trip, a camp fire was held. About twenty-five weak fish and flake were caught which provided a fine meal for the club. The camp will be maintained until September 1.

—Advertise in the Daily Press.

MOY WOULD NOT DECLINE TO RUN

Likely That He Will Be a Candidate for Re-election to the Mayoralty.

NOT HUNGRY FOR OFFICE

But His Friends Want Him to Go Before the People Again For the Place Where He Has Made Good—Not Out For Congress.

The question as to whether Mayor George W. V. Moy would be a candidate for re-election has been more or less of an open one until today, when in an informal way his honor declared himself to the extent that in all probability he will consent to be a candidate again for the office. While the Mayor's views as to political parties are well known here, there is every reason to believe that he will not identify himself with either of the big parties in seeking another term.

Mr. Moy's independent views are well known by those who have been associated with him or who have watched his course in the conduct of his office, and as he sought the independent field during his first campaign for the office it is said that he is likely to do the same thing in the coming campaign. It is said that Mr. Moy is constantly being importuned to seek another term and assurances of plenty of support have been given him, it is declared.

When questioned about the matter today, Mr. Moy said that a number of his friends had been trying to persuade him to become a candidate for Congress to succeed W. E. Tuttle, Jr., of Westfield, but he had absolutely declined to consider the proposal. He added that if he could be of any service he preferred to give that service in his home town.

While Mr. Moy did not declare outright that he would be a candidate this fall for the mayoralty on an independent ticket, his remarks led one to believe that that would be his attitude in the fall campaign.

SHORT HILLS AUTOIST FINED $25 FOR SPEEDING

A. B. Walsh, a builder, of Short Hills, pleaded guilty to a charge of speeding his automobile in North Plainfield on June 30, made by Chief Weiss, and was fined $25 by Judge Gano in the borough court this morning.

Walsh was angered at the action taken against him and after he had confessed his guilt and paid his fine he asked for an order of appeal. Chief Weiss ushered him out, while he still insisted to protest.

POSTPONE FUNERAL.

The funeral services of Mrs. Mary Ann Evans, who is said to have been over one hundred years old and who died at her home in Scotch Plains, Sunday, will be held in the Methodist church in that place tomorrow afternoon at 4 o'clock. The services were formerly for this afternoon, but they were postponed as many would not be able to attend on account of the Sunday-school excursion to Asbury Park today. She was colored and had won the respect and esteem of many of the white folks of Scotch Plains. She moved to the district some fifty years ago from New York State and was one of the best known persons in Scotch Plains. Rev. Charles C. Woodruff, of Elizabeth, who was pastor of the Methodist church six years ago, will officiate at the services.

POLICEMAN PREVENTS FIRE.

Quick action on the part of Patrolman Craig prevented a serious fire in the home of Joseph Manhattan, of 343 East Second street, last night. A small kerosene lamp was overturned, setting fire to a tablecloth and other material in the room. Craig was attracted to the scene of the fire by confused shouts and calls of "fire" from the Manhattan family and he entered the house and threw the burning mass out of the window. It was about 1 o'clock this morning when Craig was passing the house.

MRS. DICKEY WILL SING.

Mrs. A. M. Dickey, contralto soloist of the First Baptist church, will sing at the mid-week prayermeeting in the church tomorrow night. Rev. Dr. Philip B. Strong, the pastor, will be in charge and the service is planned to be an attractive one for all attending.

MASONS TO ATTEND FUNERAL.

The members of Anchor Lodge, No. 109, F. & A. M., will attend the funeral service of their late brother, Robert D. Brown at 8 o'clock tonight at the late home, 4 Verdon street, North Plainfield.

—The man who buys his friends generally gets stuck.

Third Week July Clearance Sale

Will not be allowed to lag behind the 1st and 2nd weeks, as we are going to make **SPECIAL PRICES** which will be even more attractive than before. Read very carefully our offers and also bear in mind our stamp special.

15c Large Huck Towels
22x43. Plain white and red border.
July Sale Price 9c.

69c Elmsdale Sheets
Full size, 81x90, made of fine muslin, finished.
July Sale Price 49c.

15c Franconia Pillow Cases
42x36 in. Extra fine bleached muslin.
July Sale Price 10c.

29c & 50c Fancy Wash Goods
On a special table.
July Sale Price 19c.

15c & 20c Wash Goods
Some very good values in this lot.
July Sale Price 9c.

12c Printed Percales
36 in. wide, light and dark grounds, figures, stripes and checks, all fast colors.
July Sale Price 8c.

10c Printed Lawns
These are the season's latest, printed on very fine lawn; 27 in. wide.
July Sale Price 7c.

12½c Dress Ginghams
Fine grade ginghams, plain and fancy.
July Sale Price 6c.

8c Amoskeag Apron Ginghams
Nothing better for aprons.
July Sale Price 6c.

Double S. & H. Green Trading Stamps

Between Hours of 8 and 10 A. M. and 12 and 2 P. M.

This is a good chance to help fill up your book quickly.

SUMMER DRESSES

for **Ladies** and **Misses**, in striped lawns and percales and plain linen, in wide range of colors and patterns. Waists are trimmed with embroidery insertion. Set in sleeves; all sizes, 14 to 44. **Regular value $4.98.**
JULY SALE PRICE $2.98.

UNTRIMMED STRAW HATS

We have a large lot of these hats in all colors, styles and shapes. A good chance to get a hat at a very low and reasonable price.
Reg. value to $5.00—JULY SALE PRICE $1.39
Reg. value to $2.98—JULY SALE PRICE 79c.

LADIES, WHY NOT KEEP COOL?

The greatest sale of Wash Goods this town has ever seen

12½c WASH GOODS FOR 7c

SEE WINDOW

DIMITIES—In checks and stripes. This is a beautiful line of printed designs.

LAWNS—Light and dark grounds, all of this year's print work.

FOULARDS—In all the latest silk effects, light and dark figures, in all colors.

THINK OF IT! Over 10,000 yards and you can have your choice for 7c A YARD.

25c Embroidery & Insertion
2 to 5 in. wide on Swiss and nainsook.
July Sale Price 10c.

15c Embroidery & Insertion
1 to 3 in. wide on Swiss and nainsook.
July Sale Price 7c.

12½c White Goods
25 different patterns.
July Sale Price 7c.

19c White Goods
"Voiles" figured and stripes, madras, dimities and checks, 40 pieces.
July Sale Price 10c.

25c to 35c White Goods
Fancy Madras, Swiss, Marquisette, voiles and dimities. Checks, plaids, plain and figured, 50 pieces.
July Sale Price 17c.

50c Bleached Table Damask
Full 64 in. wide, about 10 designs. Limit 7½ yds. to customer.
July Sale Price 32½c yd.

29c Ribbons
Plain and fancy, 200 pieces of white, black, checks, plaids, in wide range of designs; 4 to 6 in. wide.
July Sale Price 15c.

$1.00 Gent's Night Shirts
Made of fine nainsook and chambric and trimmed with white, blue and red; all sizes.
July Sale Price 75c.

Red Seal Chambrays and Ginghams
This is one of the best values in the store and you will do well to lay in a supply while the price is special. **Regular 12½c value. July Sale Price 6c.**

"PLAINFIELD'S SHOPPING CENTER."

A. E. FORCE & CO.
"The White Store"

WE GIVE THE FAMOUS S. & H. GREEN TRADING STAMPS

Gent's Negligee Shirts
These are our regular stock of dollar shirts in a fine range of patterns. All sizes. **Regular value $1.00. July Sale Price 75c.**

PLAINFIELD'S NEIGHBORS

Westfield.

Many bids were received for sewer and street improvements at a regular meeting of the Town Council in the Town Hall, last night. The bidders on sewer work were Gussupia Villa, Massa & Defabo, Lewis Jacques, T. J. Brosam, S. R. Malcolm & Son. They were referred to the road, sewer and water committee. The bidders on street improvements were Weldon Contracting Co., Seddell & Pfieffer, J. C. Park, Joseph T. Burke and S. R. Malcolm & Son. There were no objections to the improvements on Dudley avenue, First street or Edgewood avenue. Mary A. Donnell and Oliver W. and Grace Richardson objected to the improvement of Carlton road as petitioned by Jeanette C. Underwood. The ordinances for improvement of Clark street and West Broad street were laid on the table. Bills and claims were ordered paid and a certificate of indebtedness for $2,000 issued. An ordinance was passed compelling the heads of the various departments, except a policeman witnessing and making an arrest, to present the facts of a violation of an ordinance to Town Attorney Oliver so that the proper compaint might be drawn up. The Council adjourned until July 22, when the contracts for the street and sewer improvements will be awarded.

A party consisting of Mayor J. A. Dennis, Councilmen Harry Evans and Robert Hohenstein, Dr. C. M. F. Engel, Dr. H. H. Butler, L. H. Phelps, Arthur N. Pierson and E. R. Collins visited the Newark Public Playgrounds Saturday. The party went in automobiles. The object of the trip was to get ideas and to learn the manner in which the city playgrounds were managed. Westfield has a Playground Commission and the idea is to establish several playgrounds instead of spending any more money for parks.

At a meeting of the Westfield Democratic Club Saturday night resolutions were passed indorsing Governor Wilson and Thomas Marshall; Representative William Hughes, of Passaic, for United States Senator to succeed Frank O. Briggs, and William E. Tuttle, Jr., for Congress. Congressman Tuttle told about the Baltimore convention and the work that led up to the nomination of Governor Wilson. The meeting was well attended.

A birthday surprise party was tendered to Miss Lulu Taylor last night at her home on Fourth street. Those present were Marion Keyes, Katherine Dietz, Florence Martin, Jack Elliott, Donald Taggart, Charles and Harrison Taylor.

Miss Adele Martin and Dorothy Cullen, of New York, have been visiting Miss Florence Martin, of Euclid avenue.

W. F. Howarth and family, of Mountain avenue, are spending a month at Asbury Park.

William Happock, of Clark street, has returned from a vacation spent at Asbury Park.

Miss Hazel Allegar, of Broad street, leaves tomorrow for a stay at Allentown, Pa.

Miss Josephine Happock, of Clark street, will leave Thursday for a stay in Maine.

Mildred Bunce, of Walnut street, is summering at Glen Cove.

Whitehouse.

The new Borough Council of Peapack and Gladstone has appointed a committee to place signs cautioning automobilists as to the speed limit laws at the entrances to the highways of the borough.

Mr. and Mrs. Edgar Courter, of Newark, have been spending a portion of their vacation at the home of Mrs. Courter's parents, Mr. and Mrs. Thomas B. Murphy, at New Germantown.

The Bedminster Township Board of Education has appointed Miss Helen C. Kistler, of Lansford, Pa., as principal of the public schools at Lamington for her third year.

A lawn sociable and entertainment will be held tomorrow on the grounds of the Methodist church at Centreville under the auspices of the Epworth League.

Mrs. Harry C. Van Derveer and children, of East Whitehouse, reached home today from a visit to Dr. and Mrs. John D. Ten Eyck at Bradley Beach.

Mrs. Winfield Schomp returned to her home in Plainfield Sunday after a visit to her aunt, Mrs. E. Theresa Van Der Veer, in East Whitehouse.

Miss Bertha Bailey, of Lakeville, Conn., is spending a part of her vacation in East Whitehouse with her sister, Mrs. Stephen K. Large.

Charles E. Huff, of Plainfield, has been spending a few days at the homes of Ira Hart and Pierre Novellie at Centreville.

Miss Ina Hall is entertaining the Misses Florence Keene and Rose Hanson, of Newark, at her home at Centreville.

William G. Urch, of Bound Brook, is spending the summer at the home of his cousin, Norman Huff, at Centreville.

Arthur Mosher and family, of Plainfield, are visiting Mrs. Mosher's mother, Mrs. Aletta Huff, at Centreville.

The Young People's Band will be entertained this afternoon at the home of Miss May Rynearson at Peapack.

Mr. and Mrs. J. F. Rutan and son, of Augusta, are visiting at the home of Harry Rutan at Peapack.

Mrs. Emma Du Bois, of East Whitehouse, returned Sunday from a visit in Plainfield.

Miss May Cross, of Plainfield, is visiting Miss Sutton at her home at New Germantown.

New Providence.

Rev. Carl P. Metzler and family left Saturday for Bermuda, where they will reside for the benefit of Mr. Metzler's health. Mr. Metzler was pastor of the Presbyterian church here for several years, but had to resign on account of ill health. He improved and took a charge at Rural Valley, Pa., but had to resign on account of another breakdown. Mr. and Mrs. Metzler and family were the guests of Councilman and Mrs. Wilbur F. Brower, of Lackawanna Park, West Summit, before they sailed for their new home.

Amos A. Potter, while on his way home Saturday afternoon with a party who had attended the ball game at the Passaic Oval in his automobile, stopped to let one of the party out at his residence on Springfield avenue. In attempting to start the car it failed to go and on inspection it was found that the left hind wheel had snapped off close to the shoulder of the axle.

Rev. Jesse Lee Peck returned home Saturday from a six weeks' trip to the Holy Land, and occupied his pulpits in the Methodist church here Sunday and at Union Village. Mr. Peck was greeted by large congregations, who welcomed him home. Mr. Peck was well bronzed on his trip and very much improved in health.

Hose Company No. 1 of Berkeley Heights held a well attended dance in the Berkeley Lyceum Saturday night, for the purpose of raising funds for the company. A substantial sum was raised, as every one in the township seemed to be interested in the success of the newly organized fire department.

The Crescents, a second team of this place, vanquished a team from Summit on the old Murray Hill grounds Saturday afternoon to the tune of 12 to 4. The Crescents were under the management of Otto F. Adams, of the New Providence A. A.

The borough Board of Education held a meeting Saturday afternoon at the New Lincoln School and awarded the contracts for the painting of the new and old school buildings. Local painters were the successful bidders.

Mrs. Sarah E. Griffith, of Springfield avenue, West Summit, returned home Saturday after spending a week visiting her sister, Mrs. Rhoda Rustin, of Brooklyn.

Mr. and Mrs. Leroy Teening, of Jersey City, are spending two weeks camping along the banks of the Passaic River, near Berkeley Heights.

Miss Maud Drew and Bertal Allen, of Paterson, are the guests of Walter Roberts, of Clinton avenue, Mt. View Park.

Miss Kate Kuntz, of Union Hill, is the guest of Miss May Kuntz, of Springfield avenue, Berkeley Heights.

Somerville.

The Misses Katherine Dietz, Mary Sheridan, Katherine Davenport, Lorena Fletcher and Edith Parramore, who have been encamped at North Branch for the past week, entertained over the week end Claude Matthews, Fred Woodruff and Albert Porter, of this place, and James A. Vandeusen and Stanley Jacobs, of New York.

Frank L. Brokaw and Walter Burnes, of this place, who have been spending a two weeks' vacation at Camp Onaway, Lake Hopatcong, returned home Sunday.

Mrs. A. R. Fisher, who has been spending three weeks in Lambertville, has returned to the home of her daughter, Mrs. A. S. Brant, of Bridge street.

Frank Driscoll, of this place, spent Saturday and Sunday at Bethlehem, Pa., where he has just finished his sophomore year at Lehigh University.

Miss Belle Holcombe and Mrs. Louis P. Gaston visited the W. W. Girls' Club camp of the Second Reformed church at Neshanic Sunday.

The Raritan baseball team succeeded in defeating Bound Brook Saturday afternoon in a ten-inning game by the score of 1 to 0.

J. F. Diehlman, of Plainfield, and Miss Bessie Sturm, of Orange, were recent guests of Miss Cora Wilcox, of Somerville.

George Wilcox, of this place, is spending a two weeks' vacation at Camp Onaway, Lake Hopatcong.

A small fire in the brickyard sheds Sunday morning was extinguished with little effort.

Hunterdon County.

The quarterly convention of the Hunterdon County Patriotic Order Sons of America will be held in the camprooms of Camp No. 12 in Milford, next Saturday night. This will be the last meeting before State camp meets, and a new district president will be elected. There are now sixteen camps in the county.

After spending several days at the home of her parents, Mr. and Mrs. Lewis Warwick, in Hampton, Mrs. William W. Swayze, Jr., has returned to her home in Wilmington, Del.

Mr. and Mrs. Walter Hann, of Hasbrouck Heights, are staying with Mrs. Hann's parents, Mr. and Mrs. Stanford Butler, in Pattenburg.

Mrs. Amanda Vosler, of Norton, has as her guests Miss Gladys Harra, Miss Florence Lathrop and Ira Cronce, all of New Brunswick.

Rev. Dr. Mulligan, of Elizabeth, and Dean Mulligan, of Camden, are at the home of their brother, M. C. Mulligan, in Clinton.

Miss Nellie Wilson has returned to her home in Clinton from a stay with friends in Phillipsburg.

Mr. and Mrs. A. H. Smith, of Norton, are entertaining Frank Church, of Elizabeth.

Leroy Creveling, of Chicago, is at the home of his mother in Pattenburg.

North Branch.

In the Presbyterian church at Pluckemin Sunday Rev. Joseph Newcombe, who recently returned from a service of twenty-five years in India as a missionary, gave an account of his work there.

Miss Marion and Robert Wood, of Montclair, are visiting Rev. and Mrs. L. J. Gordon at the parsonage of the Methodist church at Neshanic Station.

Mr. and Mrs. Ernest Braywood and daughter, of Newark, are visiting Mrs. Braywood's parents, Mr. and Mrs. Tunis D. Melick, at Pluckemin.

Frederick Pederson, employed by Charles Williamson, near this place, fell from a cherry tree recently, sustaining a dislocation of his shoulder.

Mr. and Mrs. Charles Hall and son Robert, of Jersey City, are visiting Mr. and Mrs. Henry Mingle, near here.

Miss Lillian Vosberg, of Newark, is visiting for a few days at the home of Miss Mae Brown, at South Branch.

Miss Lena Hipple, of Newark, is spending a week with her brother, August Hipple, at South Branch.

Miss Phebe Studdiford, of South Branch, is spending a week at the home of the Misses Ten Eyck.

Mrs. Phebe Beers, of Neshanic, has gone to Elizabeth, where she will visit for several weeks.

Bound Brook.

The July meeting of the Young Men's Association will be held at the home of Benjamin H. Giles, Beechwood Heights, at 8 o'clock this evening, when officers for the ensuing six months will be efected.

Rev. and Mrs. Harold E. Green and son have gone to Port Jervis, N. Y., where they will spend some time with Mrs. Green's parents, Mr. and Mrs. Cuddabach.

Miss Julia Van Kuren, of Brooklyn, is visiting Dr. and Mrs. Elias P. Hicks, at Cravenheim Farm, on the Canal road, South Bound Brook.

Mr. and Mrs. Robert Ford, of New Brunswick, were Sunday visitors with Mr. and Mrs. Harry S. Johnson, of South Bound Brook.

Mrs. Geo. Telfer and daughters, Edith and Helen, are spending a few days at the Hollywood Hotel, Lake Hopatcong.

Miss C. J. Smith returned to her home in South Bound Brook, yesterday, after visiting relatives at Somerville.

Mrs. Joel Giles, of Yonkers, N. Y., is spending a week with Mr. and Mrs. Nelson M. Giles, of Harris Lane.

Mr. and Mrs. William R. Love are entertaining their grandson, Edward Wilton, of Three Bridges.

Miss Abby Rigney, of Webster, Mass., is spending a few days among Bound Brook friends.

Miss Mildred Hoagland is spending some time with Mrs. A. J. Cook, at Asbury Park.

Mrs. Benjamin Billan, of West Union avenue, is visiting friends at Allentown, Pa.

Harry and Leo Eick, of South Bound Brook, spent Sunday at Lake Hopatcong.

Prof. Geo. M. Green is spending his vacation at Rand Cove, Maine.

Miss Florence Kuntz is spending a few days at Lake Hopatcong.

Dunellen & Vicinity

There will be a regular meeting of the directors of the Dunellen Building and Loan Association at the office of the secretary, George W. Day, on Front street, Thursday night.

Miss Tilly Block, of North avenue, has returned to her position at Tepper's store in Plainfield, after being detained at home several days by illness.

Mrs. Edward Limepeter and daughter, of Seawaren, have returned after spending a few days with Mr. and Mrs. Jacob Fern, of Whittier avenue.

Irving Fenner has returned to his home in Dover, after visiting his brother, John P. Fenner, of Washington avenue.

Richard Pennock, of Mountview terrace, left today on a camping trip with the Plainfield Y. M. C. A. boys.

The next meeting of the Baraca Class of the Presbyterian church will be held on Friday, August 2.

James Ryan has returned to his home in Virginia, after visiting Richard Ryan, of First street.

Mrs. Kleinfelder, of Cranford, is the guest of Mr. and Mrs. John Peters, of North avenue.

Fred Kirchner has returned to his home on Front street after visiting friends in Brooklyn.

'Plains & Fanwood.

Peter Emmons, of Plainfield, who leaves this week for an extended stay in Michigan, was tendered a farewell stag party last night at the home of George McVoy, of Scotch Plains. The lawn was decorated with Chinese lanterns and about twenty of Peter's friends enjoyed a social evening of music and song.

Miss Anna Littell, of the corps of teachers of school number 1, who is taking a special course of study at Columbia University Summer School, is making her home in Brooklyn for the summer.

The residents of Berkeley Heights are arranging to organize a fire department. A dinner was held Saturday night in the Lyecum, proceeds being for the benefit of the department.

Miss Ethlyn Walker is entertaining her cousin, Miss Saunders, of Coxsacker, New York.

Mrs. Anthony Dobbins, of Newark, has been visiting her mother, Mrs. Robert Walpole.

Michael Fitzgerald has returned from a visit with relatives at Raritan.

South Plainfield.

Mr. and Mrs. W. Richards, who formerly resided on Maple avenue, have removed to the home of Mr. Richards' son, David, who resides in Stelton.

Mr. and Mrs. William Hamilton have returned home after visiting friends in New Brunswick.

The Independent Order of Foresters held their monthly meeting in Washington Hall last night.

Mrs. A. Eyk and son, Thomas, have returned home after visiting friends in Plainfield.

Arthur Lovell, of Paterson, is spending a few weeks with Mr. and Mrs. H. W. Phillips.

The Country Social Club will hold its regular monthly meeting in Washington Hall tonight.

John Phillips, who was sent to Muhlenberg Hospital last Friday, is recovering rapidly.

Mr. and Mrs. Samuel Shields, of Front street, are entertaining out of town friends.

Richard Fairservice has returned home after visiting out of town friends.

Rev. J. J. Allen has returned home after visiting friends in New York.

Mr. and Mrs. Colfax are entertaining Mr. Colfax's mother of Newark.

High Bridge-Califon.

The High Bridge Building and Loan Association reorganized by electing these officers: President, John R. Apgar; vice president, James Powers; treasurer, Abram L. Beavers; directors, John R. Apgar, Abram L. Beavers, George A. Cramer, Sanford Grovendyke, John C. Haynes, P. H. Moore, Lewis S. Perry, James Powers, J. Henry Rose, Herbert L. Staples, William M. Williams and Knox Taylor.

Mrs. Benjamin Snyder and daughter, Miss Jennie, of High Bridge, are at Hagerstown, Md., spending the summer with Mrs. Snyder's parents.

Rev. Marion T. Conklin, pastor of the High Bridge Reformed church, will spend his vacation at Lake Hopatcong.

After suffering from abscesses in the throat, John Burd, of High Bridge, has recovered so as to go out.

Work began yesterday on the Apgar building at High Bridge which was recently damaged by fire.

After making a stay at Ashville, Pa., Frank Querry has returned to High Bridge.

PERSONAL

Mrs. G. Honeyman, of New Madison, is staying at Ocean Grove.

Mrs. O. A. Moore, of East Fifth street, has gone to Blakeslie, Pa.

Mr. and Mrs. Frank Jones, of this borough, are sojourning at Asbury Park.

Miss Pauline Denton, of this city, is enjoying her vacation at Lake Hopatcong.

Elwood Weber, of West Front street, is spending his vacation at Ocean Grove.

F. C. Colton, of East Sixth street, leaves tomorrow for an extended tour through Europe.

Judge and Mrs. Isaac P. Runyon, of this borough, are spending two weeks at Asbury Park.

Mrs. George E. Volk and son, of the borough, are visiting at Cherryville, Hunterdon county.

Mr. and Mrs. R. W. Barnes, of Mountain avenue, are enjoying their vacation at Asbury Park.

H. E. Langford, of Compton avenue, and family are at the Point Breeze Hotel, Nantucket, Mass.

Arthur Jeffery, of Chicago, is spending two weeks with his parents on Summit avenue, this borough.

Rev. and Mrs. C. Calef, of Park Place, will leave August 6 for a month's vacation near Lake Mohonk, N. Y.

Dr. and Mrs. F. W. Cornwell, of Watchung avenue and East Seventh street, have returned from the seashore.

Mr. and Mrs. T. K. VanZandt and children, of Madison avenue, leave tomorrow for a two weeks' stay at Mt. Pocono, Pa.

Mrs. Amos Gray and daughter, Miss Cora Gray, of East Second street, are spending their vacation at Asbury Park.

Chester Denton, son of Mrs. L. J. Denton, will undergo an operation for gland trouble at Muhlenberg Hospital on Friday.

Mr. and Mrs. F. W. Miller and son, Robert, of Duer street, returned home yesterday from a two weeks' stay at Glen Gardner.

Mr. and Mrs. F. S. Thompson, of West End avenue, leave tomorrow for Hartford, Conn., where they will make their home in the future.

Mr. and Mrs. Fred S. Sandford, of Sycamore avenue, left today for Harrison, Maine, where they will spend the remainder of the summer.

Stephen Blazier and family, formerly of Elmwood place, have removed to Grove street, this borough. They recently sold their property.

Assistant Prosecutor Walter L. Herfield, Jr., who has been attending the annual convention of police chiefs in Toronto, Can., has returned.

Howard M. Case, organist of the First Baptist church, will take his vacation in August, during which time the choir will be on its vacation.

Mr. and Mrs. F. S. Cutter and son, Raymond, of Sandford avenue, are visiting Mrs. George Sneeker at Clayton, Thousand Island Park, N. Y.

Edward Glaentzer, the young son of Mr. and Mrs. Charles Glaentzer, of West Front street, is detained at home with a slight injury to his foot, caused by stepping on a nail.

Judge and Mrs. W. G. DeMeza, of Sandford avenue, are sojourning at Asbury Park. Judge DeMeza will commute on such days as he may have business in the city court.

Rev. Dr. Reynolds, of Kansas City, Mo., preached at the Crescent Avenue church, Sunday morning, Rev. Dr. J. S. Zelie filling the latter's engagement in New York for that day.

Rev. J. Y. Broek, pastor of Trinity Reformed church, left yesterday for Lake Hopatcong, where he will remain week-days during the month, returning to take care of the Sunday services at his church.

Miss Cora Lyndon, of West Eighth street, a teacher in the borough schools, is planning to spend the month of August in New York State, accompanying her uncle, Rev. Dr. Philip B. Strong, on his vacation.

MADISON BAND CONCERT.

Madison, July 16.—The second band concert in the summer program of free public music was given last night, instead of Wednesday evening, on account of the opening of the Mt. Carmel Society's annual Italian celebration and its attendant musical program on the latter night. The advancement of the date has left the committee with little time to secure a soloist for the second of the week's concerts, but the necessary arrangements were made in time to bring a singer here from New York. Voss' First Regiment Band, of Newark, played.

VOLUME ON CORPORATION ACT.

Trenton, July 16.—Secretary of State David S. Crater has for distribution an edition of the new compilation of the general corporation act of New Jersey, prepared by J. B. R. Smith, until recently assistant secretary of State. Mr. Smith has arranged a volume of corporate rights and liabilities under the general corporation act. The language is so simple as to be easily understood by the lay mind. In the first chapter the author gives expression to some original ideas relative to the origin and function of corporations.

Many of the Handsome Gifts are Unclaimed

Of the 80 valuable presents we offered during the Fifth Anniversary Sale there are quite a number that have not found pleased recipients, and as

We Want You to Have These Gifts

and there were also many of our patrons and friends who did not receive a numbered Circular, we have thought out the following plan whereby everybody will have an opportunity to secure one.

Today, Wednesday and Thursday

We will give away a numbered card to any adult who visits our store and asks for one. Then on Friday we will place around the store all remaining gifts, with a number on it and if you have the same number on your card you can claim the gift free.

Mr. Fort will again draw the numbers and cards will only be given to adults—not to children—and one to each household.

Reduced Prices Continued on All Anniversary Specials

As a further inducement for you to visit the store this week, in addition to securing your card we will continue the reduced prices on all the remaining quantities from the Anniversary Sale and there are still many mighty big bargains.

Store opens 8 a. m., Closes 5:30 p. m.

Teppen's — PLAINFIELD, NEW JERSEY

Store opens 8 a. m., Closes 5:30 p. m.

WE ARE EYE SPECIALISTS

Making the eye and its needs our study. We especially invite those who may have been improperly fitted elsewhere to take advantage of our skill. Come in at once and have your eyes examined FREE. Your eyesight is too precious to be trifled with.

STILES & CO.

PHILADELPHIA EYE SPECIALISTS

at 107 East Front Street, Every Thursday.

Hours 10:00 a. m. to 5:00 p. m.

OVER 35 YEARS' EXPERIENCE

PATENTS

TRADE MARKS
DESIGNS
COPYRIGHTS &C.

Anyone sending a sketch and description may quickly ascertain our opinion free whether an invention is probably patentable. Communications strictly confidential. HANDBOOK on Patents sent free. Oldest agency for securing patents.

Patents taken through Munn & Co. receive special notice, without charge, in the

Scientific American.

A handsomely illustrated weekly. Largest circulation of any scientific journal. Terms, $3 a year; four months, $1. Sold by all newsdealers.

MUNN & Co. 361 Broadway, New York

Branch Office, 625 F St., Washington, D. C.

VAIL

JEWELER and OPTICIAN . . .

236 Park Avenue

OPPOSITE NORTH AVENUE.

KIVANTINOS & JELLING

Successors to Alex. Luzardi.

Foreign and Domestic Fruits, Choice Confectionery, Nuts, Cigars, etc.

211 W. FRONT ST. Tel. 866-W

EPWORTHIANS CLOSE SESSION AT MADISON

Madison, July 16.—The exercises of the ninth anual Epworth League institute of the Second General Conference District, which had been in session at Drew Theological Seminary for eight days, with forty instructors and 200 delegates, closed Sunday with religious services.

The classwork and studies of the institute were concluded Saturday, and yesterday morning was given over to packing up and making farewells. The institute was the largest of any held in this district. It is expected that the institute will be held here again next year.

The program of events Sunday began with a morning "watch," conducted in the Drew Seminary chapel by Clarence A. Titus, the retiring president. At 10:30 o'clock the delegates attended services in Christ Methodist Episcopal church, at which Rev. Thomas Nicholson, of New York, secretary of the Methodist Board of Education, preached. At 3 o'clock Rev. Lynn Harold Hough, of Baltimore, led an institute sacramental service at the seminary grounds, and at 5 o'clock Rev. Ralph Welles Keeler, of New York, assistant editor of the Methodist Sunday-school publication, addressed an open-air meeting on Green Village road, in which the Protestant churches of Madison united. The closing meeting was a testimonial service at 7:45 o'clock at the seminary, in which short talks were given by members of the faculty and delegates.

The last of the evening lectures was given Saturday by Rev. Millard L. Robinson, pastor of the Seventeenth Street Methodist Episcopal church, New York. He spoke on "Temperance," combining a sermon and practical instruction in his remarks, which showed the avenues open to the Epworth League in fighting the liquor evil.

After Saturday morning's final classwork a family council of all the delegates and teachers was held at noon. The meeting was conducted by President Titus. The closing social Saturday evening was entered into by the eleven conference districts into which the institute had been divided, each group contributing to the program. There was a mock trial at which some of the members of the faculty were arraigned on amusing fanciful charges. Other features were costume drills, songs, recitations and tableaux. These groups, with the leaders of each, were as follows:

New York East Conference—Brooklyn North District, J. D. Godfrey; Brooklyn South District, F. H. Taft; New York District, Ralph G. Bedient; New Haven District, A. P. Hickcox. New York Conference, including New York and other districts, Robert W. McNicholl. Newark Conference—Newark District, Miss Edna N. Dunn; Jersey City District, E. J. Brookins; Elizabeth District, E. J. Fink; Paterson District, John M. Versteeg. Drew Seminary students, Rev. J. A. Hill.

WANT SUNDAY MAIL RESTORED.

Metuchen, July 16.—Vexation has been aroused here because of a proposition to cut off the mail service at the local postoffice Sunday. Already all outgoing Sunday mails have been discontinued and Metuchen has no mail communication with the outside world between 6:45 Saturday night and 8 o'clock Monday morning. The only way to get letters out of Metuchen on Sunday is to have them sent to Elizabeth, Newark, New York, Plainfield, New Brunswick or some other neighboring town, and this is being done in many cases since the mails were discontinued three Sundays ago. Such an inconvenience is the absence of Sunday outgoing mails that several people have taken the matter up with the first assistant postmaster-general at Washington. A petition for the restoration of the service is being prepared by the business men. The Postoffice department rules require a specified quantity of letters to justify a despatch. It is declared that the quantity of letters for despatch Sunday night is about six or seven times the required quantity.

HANGING NEW BELL AT SHORE.

Bradley Beach, July 16.—Following the consecration services for the new bell for the Church of the Ascension Sunday, artisans were busy yesterday hanging the massive weight in the church belfry. The bell will be rung for the first time next Sunday. The church was well filled when Monsignor Fox, of Trenton, blessed the bell, with Mr. and Mrs. Thomas Grace, of this borough, the donators, standing nearby. Father Gilbert, of St. Mary's Abbey, Newark, preached the sermon. Other priests in attendance were Rev. J. J. O'Hara, rector; Rev. S. M. Lyons, Spring Lake; Rev. John Early, New York; Father Anthony, Newark, and Father Hubert, Trenton.

INVESTIGATING TRENTON MILK.

Trenton, July 16.—George W. McGuire, chief of the division of creameries and dairies of the State Board of Health, at the request of the Trenton City Commission, is investigating the 400 sources of milk supply for this city with a view to stopping the sale of bad and unwholesome milk and of punishing the offenders. Mr. McGuire declares that a great quantity of the below standard milk is sent to Trenton because those dealing in it know that this city has no system of milk inspection like those of other municipalities.

—Advertise in the Daily Press.

LEE M'CLUNG.

United States Treasurer May Be Asked to Resign.

© by Clinedinst.

A rumor was current in Washington to the effect that Secretary of the Treasury Franklin MacVeagh was about to request the resignation of Lee McClung, treasurer of the United States.

T. R. SAYS THERE'LL BE NO COMPROMISE

Progressive Movement No Part of Republican Party.

Oyster Bay, N. Y., July 16.—In expressing his emphatic disapproval again of the plan by which in some states Republican and progressive presidential electors identical upon both tickets shall be pledged to support the candidate of the ticket upon which he receives the most votes Colonel Roosevelt made clearer than ever before his determination that the progressive movement should be bound by no ties to the Republican party.

"I will acquiesce," he said, "in no compromise whatever."

Colonel Roosevelt's position is that his strength is to be exerted for the progressives and for them only. He is unwilling that there should be anything resembling compromise between his forces and those which he claims represent "successful dishonesty." As a secondary consideration, he declares, he is averse to the scheme, because in doing up with the Republican party he would alienate the independent and Democratic progressive vote for which he bids.

ROCKEFELLER PUPIL KILLED.

Ran Over by Stone Boat on Estate Near Summer School.

Tarrytown, N. Y., July 16.—Clara Hanley, six years old, was crushed to death by a big stoneboat on the John D. Rockefeller estate. She was one of about twenty pupils who attended the Rockefeller Summer school, and her sister, who was the teacher, had just dismissed the morning session when the children ran down the road for a ride on a loaded stoneboat. The driver, Wheeler Turner, did not see them, but Mrs. Rutledge, who was waiting for her own children, saw little Clara fall and the heavy wheel pass over her body.

Mrs. Rutledge ran out to pick up the little girl. She carried her into the schoolhouse and placed her on a bench and covered her with an American flag. Death had been instantaneous.

Woodruff Back on the Job.

New York, July 16.—Timothy L. Woodruff got back from the Adiron dacks to the Roosevelt headquarters in Brooklyn today. He at once took up the organization of the committee of sixty-five, which is to have charge of the campaign in Kings county. The committee is to be appointed at a meeting July 23, and it is expected that Woodruff will be at its head.

General Markets.

BUTTER—Easy; receipts, 7,038 packages; creamery, extras, lb., 27a27¼c.; firsts, 26a26½c.; seconds, 25a25½c.; thirds, 23½a24½c.; state dairy, tubs, finest, 26c.; good to prime, 24a25c.; common to fair, 22a23c.; process, extras, 25c.; firsts, 23½a24c.; seconds, 22a22½c.; factory, current make, firsts, 23c.; seconds, 21½a22c.; thirds, 20a20½c.; packing stock, current make, No. 2, 20½a21c.; No. 3, 19a20c.

CHEESE—Irregular; receipts, 866 boxes; state, whole milk, new, specials, white, lb., 15¼c.; colored, 15¼a15½c.; average fancy white, 14¾a15c.; colored, 15c.; undergrades, 13a14½c.; daisies, 15¾c.; state skims, new, specials, white, 12a12½c.; colored, 9a11½c.; fair to choice, 3½a5½c.

EGGS—Irregular; receipts, 14,650; fresh gathered, extras, dozen, 23a24c.; extra firsts, 20a21c.; firsts, 19a20c.; seconds, 18a18½c.; dirties, 13a17c.; checks, 8a15c.; state, Pennsylvania and near by hennery whites, fancy large, 26a27c.; fair to good, 23a25c.; hennery browns, 24a25c.; gathered brown and mixed colors, 20a24c.

Live Stock Markets.

Pittsburgh, July 16.

CATTLE—Supply, 110 cars; market, 15 cents lower; choice, $8.75a9; prime, $8.25a8.65; good, $7.75a8.15; tidy, $7.25a7.65; fair, $6a7; common to good fat bulls, $4a6.75; do. cows, $3a6.50; heifers, $5a7.25; fresh cows and springers, $25a55.

SHEEP AND LAMBS—Receipts, 30 double decks; market lower; prime wethers, $4.75a4.90; good mixed, $4.25a4.60; fair mixed, $3.50a4; yearlings, $3a5.50; spring lambs, $4.50a7.25; veal calves, $9a9.50; heavy and thin, $6a7.

HOGS—Receipts, 45 double decks; market steady; prime heavy, $7.90a7.95;; heavy mixed and medium, $7.85a7.90; heavy and light, $7.90a7.95; pigs, $7.60a7.75; roughs, $6.50a7.10; stags, $6a6.25.

—Gibbs—Clark says his wife is a true helpmeet. Dibbs—Yes, I understand she helps him to meet his bills.

SOCIALIST'S SPITE FENCE DESTROYED

Mayor and Chief of Police In Attacking Party.

REBUILDING IS STARTED.

As Soon as Fence Had Been Removed Alger Was More Defiant Than Ever. Circulates In Big Crowd Selling Postal Cards and Denouncing Monmouth Courts.

Seabright, N. J., July 16.—James M. Alger, the eccentric Socialistic preacher, who has defied the courts for years by erecting several spite fences around his ice cream parlor, located at the entrance of the famous Rumson road, and who has served a term in jail for being disorderly, is again in trouble.

A party of seven men, including former Mayor P. Hall Packer of Seabright and J. Frank Patterson, chief of police of Red Bank, razed his recently constructed spite fence to the ground while several hundred people looked on.

While the fence was being removed Alger circulated through the crowd selling postal cards and shouting that the "courts of Monmouth county were rotten and needed adjustment."

Orders Fence Torn Down.

An order addressed to P. Hall Packer and J. Frank Patterson to remove the fence was received from the trustee of the Alger property, which read: "I do hereby authorize and empower you or either of you, with such assistance as may be necessary for the purpose, to take down and level to the ground the board fence and standing posts now on property, the title of which stands in my name and which is known commonly as the Alger property, situated on the south side of the Rumson road, near the Seabright bridge. This work must be done at your own proper costs and charges and without devolving any claim or liability whatsoever on me. This shall be your sufficient warrant. Dated July 12, 1912. Signed, William J. McFadden, trustee."

As soon as the fence had been removed Alger was more defiant than ever and immediately started its reconstruction, declaring that "the fence will be rebuilt as soon as physical strength will allow, with some of the old inscriptions and others more damaging to the judiciary and the rotten courts of Monmouth county than ever before, and I, James M. Alger, will be selling Socialistic souvenir postal cards and doing business at the same old stand."

LABORERS STRIKE IN ORANGE

Demand Increased Pay They Say Was Promised Last Year.

Orange, N. J., July 16.—Two hundred laborers, mostly employed in the building trades, are on strike and are now inducing others to join them. The men say that a year ago they were promised 22½ cents an hour if they would wait until this year to ask for an increase from the 20 cents they were getting.

The boss builders signed an agreement which the men assert, binds them to grant the increase July 1. It was not granted, and the bosses are said to have told the men that the times did not warrant any increase.

The men say they will tie up all laboring work within a couple of days unless their demands are granted.

SURGEON MAY CUT AT WILL

Trenton Judge Rules Doctor May Change Orders.

Trenton, N. J., July 16.—That a surgeon instructed to perform a certain operation upon a patient may exceed his instructions while the patient is under ether and operate more extensively than directed if he finds it necessary is the gist of an opinion rendered by Justice Garrison of the supreme court. The jurist was formerly a surgeon of note.

Harris Beisman sued Dr. Victor Parsonnet and got a verdict of $1,000 because the surgeon who started to operate found a more serious condition, which threatened the man's life. Dr. Parsonnet operated free of charge and was sued for assault and battery. The verdict is set aside.

MORE TYPHOID IN WOODBURY

Fourteenth Case to Develop Within Short Time Is Discovered.

Woodbury, N. J., July 16.—The fourteenth case of typhoid fever within a short time was discovered in this city. The person stricken was Miss Amy Rambo, a schoolteacher. Her condition is not serious.

The new hypochloride plant installed at the pumping station at Seventh, N. J. has been placed in commission. The authorities are awaiting the report of the board of health on the analysis of the water and milk.

CHILD TRAINING.

The problem is to train the child in the way he should grow. Grow he will in any case. What we want is so to control the circumstances that call forth his activity that he shall grow as straight as possible, as much as possible, in as many directions as possible, but at the same time as harmoniously as possible.—James Ward.

Store Closes 12:30 p. m. Saturdays.

For VACATION TIME

A joy-giving, comfort-imparting, economy-insuring Gillette Safety Razor.

The Outfit is beautiful, triple-plated silver, leather case.

Any man can give himself a delightful velvet shave in three minutes with the Gillette. Impossible to cut or irritate the face.

The Gillette Safety Razor is 24 razors in one. Always ready to use. **No Stropping or Honing.**

The Gillette has twelve double edged blades; each blade as thin as paper, perfectly tempered and glass hardened; gives from ten to thirty perfect shaves. Additional blades at nominal cost.

Gillette Razor, triple-plated silver, with blades, leather case, $5.00; will save five times its cost the first year.

Other styles, too—The Auto Strop, $5.00; Enders, $1.00; The Star, $1.50, and the U. S. R., $1.00 and $2.00.

TEL. 398 FRONT ST. and PARK AVE.

Gayle Hardware Co.

GENERAL HARDWARE AND HOUSEFURNISHINGS.

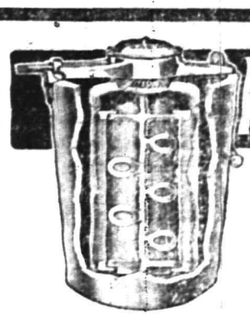

ALASKA FREEZER

"The Freezer with the Aerating Dasher"

The most wonderful of all freezers. By means of its astonishing aerating spoons it whips air into every particle of the freezing cream, making ice cream that is a revelation in texture and delicacy. It breaks all records in speed—

makes perfect ice cream in 3 minutes.

Requires much less labor and uses less ice and salt than any other freezer.

A. M. GRIFFEN CO.

119-123 E. Front Street.

Plainfield, N. J.

Two 'Phones—6-214.

Pacific Coast Summer Tours

With Experienced Personal Escort — Including All Expenses

YELLOWSTONE PARK — GRAND CANYON

CANADIAN ROCKIES — COLORADO RESORTS

COMPLETE TOUR OF CALIFORNIA

27 and 36 DAY TOURS — HIGH CLASS ARRANGEMENTS

BOOKLETS AND FULL DETAILS.

THOS. COOK & SON — NEW YORK

245 BROADWAY, 553 FIFTH AVENUE — 264 FIFTH AVENUE, 2389 BROADWAY

TICKETS AND TOURS TO ALL PARTS OF THE WORLD.

One Hundred and Fifty-five Offices Under Our Own Management.

COOK'S TRAVELERS' CHEQUES PAYABLE EVERYWHERE

KODAK'S LATEST MODELS AT DOANE'S

JEWELER.

115 PARK AVENUE, NEAR FRONT STREET.

NEW GRADE OF AZO.

CAREFUL DEVELOPING, PRINTING AND ENLARGING.

7 13 3m tu-th-s

Fruit Jars and Jelly Glasses

Thick Jar Rubbers

JOSEPH W. GAVETT

WEST FRONT STREET

We Close at Noon Saturdays Till Sept.

What can't be cured
May be endured
If you're insured

WITH

REAL ESTATE LOANS RENTS — GEO. M. CLARKE CO. — Babcock Bldg., Telephone 205 Plainfield

INSURANCE OF ALL KINDS.

SCHEELEIN'S VARIETY MARKET

140 NORTH AVE. TEL. 1974

Plainfield Daily Press

Published Daily except Sunday, by the PLAINFIELD PRESS COMPANY, 105 North Avenue.

Entered at the Plainfield, N. J., Post-office as Second Class Mail Matter.

Leslie R. Fort and Ralph L. Morrow, Editors and Managers.

TELEPHONE PLAINFIELD 1300.
Private Branch Exchange connecting all departments.

Two cents a copy. Ten cents a week. $5.00 a year in advance. Delivered by carrier or by mail. No extra charge for papers mailed to points in the U. S. and Canada.

Any subscriber failing to receive a single issue will confer a favor by notifying the business office.

Advertising rates mailed on application.

Copy for change of Advertisements to ensure change for same day must be at the office by 9:00 a. m.

July 16 In American History.

1850—Margaret Fuller Ossili, advanced thinker and author, drowned in a shipwreck off Fire island; born 1810.

1861—Bill authorizing President Lincoln to accept 500,000 civil war volunteers was passed.

1882—Mary Todd Lincoln, widow of the martyred president, died; born 1815.

1897—General Joseph Conrad, a noted veteran of the Army of the Cumberland, died; born 1830.

ASTRONOMICAL EVENTS.

(From noon today to noon tomorrow.) Sun sets 7:29, rises 4:42. Evening stars: Mars, Jupiter, Mercury, Venus. Morning star: Saturn.

Plainfield, N. J., July 16, 1912.

THE STOKES PLAN.

Former Governor Edward C. Stokes says that, although he was a Roosevelt man prior to the primaries last May, he cannot now see his way clear to leave the Republican party. He intimated, in a statement given out yesterday, that he would like to see Roosevelt given the electoral vote of the State at the coming election, provided of course, that the Democrats do not carry New Jersey, which they will probably do. The former Governor went into great detail to explain his plan for giving the Republicans a chance to decide whom they want, and it embraces a method by which the Republican voters, when they vote next November can cast their ballots for either Taft or Roosevelt men.

Mr. Stokes' plan is to nominate the same set of electors twice, one by the State convention, and one by petition. Bracketed opposite the names of each set on the ballot will be placed the names of Theodore Roosevelt and William H. Taft, and they are to be called upon to bind themselves to vote for the man having the highest vote at the election. In other words if at the close of the polls the Roosevelt ticket receives more votes than the Taft ticket, the electors will cast their ballots for the former President in the electoral college, and vice versa in case Mr. Taft has the larger vote of the members of the party.

The former Governor sees in this a fair and equal method for determining the matter. He does not, however, take into consideration the fact that there are thousands of Republicans who would vote for Mr. Roosevelt, and would not cast a ballot which might aid in the election of Mr. Taft, but would rather vote for Governor Wilson instead. Those who voted for Roosevelt, in case he did not get the majority in the State, would be casting a ballot for President Taft, and perhaps aiding in his election, when Roosevelt would be their first choice and Governor Wilson their second. Says the former Governor about the matter "it permits every man to vote his preference and principle." Does he mean that the man who votes for Roosevelt, and indirectly aids Mr. Taft in case the latter should be successful, is carrying out his "principle and preference?" If he does then the Progressives would be aiding in carrying out the principle that they condone the fraud by which President Taft received the title of Republican candidate.

If the Progressives are really serious, and every move they have made up to the present time indicates that they mean business, the only method open for them is to go ahead with the Third party movement, and try out its strength. The Stokes plan is impractical. We doubt whether the Rooseveltites have any hope of winning the Presidency, but they do expect to defeat President Taft in every State, and at the same time give those who do not care to vote for Taft, a chance to vote without voting the Democratic ticket.

During these trying days, you may be finding comfort at some mountain or seashore resort and if you are the genuine type of man or woman you will consider the unhappy lot of the poor little babe who must suffer the tortures of the heated season in your home town. To help these tots, the City Union of the King's Daughters maintains a camp on the slope of the Watchung mountain, where everything possible is done for the little guests. It takes money to conduct this worthy institution. In fact over $600 is now needed for that purpose. Your mite will be received gratefully. Send it to the Daily Press and it will be acknowledged promptly and as speedily transmitted to the camp committee.

Few men have done more for Muhlenberg Hospital and other local institutions than has our next contributing editor. He's one who is always bent on doing good and he sings the gospel of contentment at all times. Read what he will have to say on Saturday. We don't know what it will be but we feel sure that the trend of his discussion will not be pessimistic.

To he who craves publicity for his cause through the medium of public print—never say that you have read a certain article. Just begin your communication by asserting that "my attention has been called to" etc. Little men never have time to read the papers themselves; they always have others to perform that task for them.

One A. B. Walsh, of Short Hills, was fined $25 in the North Plainfield court today when arraigned for speeding his automobile. If the municipalities of New Jersey could exact and collect penalties of like amount in each case where an automobilist violates the law, taxes on real estate could well be abolished.

When Richard Harding Davis wed for the second time a few days since, he took the money which would have been spent on an elaborate ceremony and on a honeymoon and with it gave a large number of the poor an enjoyable day's outing. Yes, "there is something good in the worst of us."

As the Daily Press has a reporter specially assigned to "cover" the New Jersey encampment at Mt. Gretna, readers of this paper interested in Company K, of Plainfield, and Company M, of Somerville, will be sure to get the best and the latest news from there.

Hard times, eh? Well common laborers are getting $3 a day picking berries in New Jersey and Pennsylvania has a kick to make because it cannot get men at $1.75 a day. Thus, the high cost of labor keeps pace with the high cost of living.

It's not the heat that is keeping some office-holders awake nights. It is the worry as to whether they are going to be returned to their jobs when the people vote next November. Of course we don't infer this to be purely local.

As Governor Wilson is picking men of sound business integrity and clean political and personal character for his Presidential campaign managers, it seems to us that he could find a faithful and capable aid in William L. Saunders.

In one respect at least it will be warmer in Plainfield on a certain day in November than it is on this day of July.

Ed Stokes should have been an inventor.

THE TEMPERATURE.

Following is the temperature as shown by the State Trust Company thermometer today: 9 a. m., 81 degree; 11 a. m., 89 degrees; 1 p. m., 94 degrees.

WESTFIELD COUNCIL NO SUMMER RESORT AGENCY

A. E. Goldberg, of New York city, sprung a "new one" on the Westfield Common Council last night when he endeavored to use the council as a summer resort agency and as a result the town treasury is increased by the sum of two cents. Goldberg is desirous of sending his wife and babies to the country for a few weeks, and so he wrote to the town clerk asking if the council would refer him to a clean, cheap, inexpensive place to which he could send his family. He was very thoughtful and enclosed a 2-cent stamp, either for a reply or re-imbursement for the information.

On motion of Councilman Affleck it was unanimously decided to deposit the two cents in the town treasury. Mayor Dennis referred the matter to Councilman Oswald as head of the financial committee to see if it would be a good investment.

ENLIVENED THE DINNER.

An English Royal Banquet With an Oriental Variation.

When Muzzaffar-ed-Din, shah of Persia, paid his first visit to England he was the guest of King Edward VII., then prince of Wales. On the evening of his arrival a banquet was held at the palace, and on the menu was asparagus.

As it happened the shah had never heard of, much less tasted, asparagus till that evening. When the dish was brought on he helped himself to half of it, picked each stalk up in his fingers, nibbled gingerly at the head and then threw the stalk over his shoulder on to the carpet. To have let it remain on his plate would have been a breach of Persian etiquette.

All eyes were turned to the Prince of Wales. What was he going to do?

THE AIR WAS THICK WITH FLYING STALKS.

The prince, tactful as ever, glanced at those about him, then at his plate, then he picked up stalk after stalk, ate what he wanted and threw the balance on the carpet behind his chair.

A moment later thirty people in that room were eating asparagus in Persian fashion. The air was thick with flying stalks, and the attendants, trained to look more serious than ever on such occasions, never batted an eyelash nor moved a muscle.

An Appropriate Hymn.

A certain professor of divinity who was spending the summer in the Scottish highlands was invited to baptize the infant son of the local minister.

When the time for the ceremony arrived the guest gave out for congregational singing a paraphrase much favored on such occasions. "Let us," said he, "sing from the fifth paraphrase, beginning at the second verse, 'As sparks in close succession rise.'"

To his consternation, the congregation giggled audibly. Afterward, asking the clerk what he had done wrong, that functionary replied, "You must know, professor, the minister's name is Sparks, and yonder is his tenth bairn."

A Parting Kick.

The physicians in a certain town had agreed that during their Chautauqua assembly they would employ a call boy, and each was to pay his share of the expense. This boy was to call any doctor who was wanted without disturbing the speaker, as it was embarrassing to him and looked as if they were doing it to advertise without expense. So it all went well until the afternoon, when Strickland W. Gilliland spoke. As he was talking away a certain doctor had a call from the platform, and he walked out rather ostentatiously. Some of the people who knew of the arrangement laughed or snickered, and the speaker got it. He said: "Don't laugh, folks. That is the way my brother got his start." And everybody roared.

A Musical Recommendation.

Herman Perlet, the musical director and composer, was recruiting a philharmonic orchestra and had enlisted the services of an Italian acquaintance. Among the instrumentalists he procured was a very old man with an antiquated flute from which he was able to get a wheezy tone now and then. "Take him away!" ordered Perlet after the first rehearsal. "He can't play the flute." "What! Thata man can't playa da flute?" gasped the sponsor. "Not in this orchestra. Take him away!" "Maledetta!" He rolled his eyes heavenward. "Thata man can't playa da flute!" And he beat his breast in indignation. "Why, thata man he fighta with Garibaldi!"

Blackie and the Magician.

Many years ago Anderson, "the wizard of the north," gave some performances in Edinburgh, and Professor Blackie was one of the crowd who went to see them. As he was making his way in he felt something at his coattail, and, putting his hand into his pocket, he found an egg. This he took out and most adroitly transferred it to the pocket of a young man just in front of him, a person as unlike himself as can well be imagined. Arrived in the hall, he remarked where this young man placed himself and chose his own seat in a corner as remote as possible. When the time came for "Wizard" Anderson to "trouble" him for the egg he arose and explained that he had nothing of the sort in his pocket, but that he believed "that gentleman" could produce it, pointing to the astonished young man, whose surprise, however, by no means equaled that of the wizard.

—Too bad that the self-made man so seldom succeeds in making himself agreeable.

JULY CLEARANCE SALE

OF ALL SUMMER MERCHANDISE. THE PRICES IN MANY INSTANCES ARE SO LOW THAT IT WILL PAY YOU TO BUY NOW FOR NEXT YEAR. HERE ARE A FEW OF THE BARGAINS, BUT THERE ARE MANY MORE, SO COME AND SEE FOR YOURSELF.

WASH FABRICS REDUCED

Fine Batiste—The well known "Claremont" brand that sells reg. for 15c a yd. **Now** 8½c

Dimities and Voile—In a complete line of patterns and colorings; have sold all season for 19c a yd. Now 12½c

Egyptian Tissue and Flaxon—Two of the most popular lines of Wash Goods. Reg. 25c a yd. quality. **Now** 19c

Foulards—Beautifully mercerized, in a splendid line of neat figures and dots. Usually 19c a yd. **Now** 12½c

Loomgold Messaline—Extra fine quality, looks just like all silk goods; worth 50c a yd. **Now** .. 29c

SALE OF SHIRT WAISTS.

The celebrated "Royal" make. They are made of lawn, batiste and voile; some with Dutch neck and short sleeves, others with high neck and long sleeves; all are elegantly trimmed with lace, embroidery and medallions.

Waists worth up to $1.75, for 98c

Waists worth up to $2.50, for $1.19

MILLINERY CLEARING.

$2.98 for a lot of elegant ready-to-wear Hats, that sold up to $6.00.

$4.98 for your choice of any of our beautiful trimmed Dress Hats, that sold up to $15.00.

WOMEN'S COATS $6.50.

Elegant tan color, long bengaline coats, with collar of black messaline; worth to buy regular $10.00.

WOMEN'S OUTING HATS $1.00.

Light weight, cool and comfortable; made of good quality white Turkish toweling; $1.50 values.

CHILDREN'S HATS 10c.

100 dozen of Peanut Straws, in two shapes worth 25c each.

SALE OF WHITE GOODS.

Lawns and Nainsook—In checks, plaids and stripes; splendid quality, such as you always pay 15c a yd. for. **Now** 9½c

Linen Suiting—Full 36 inches wide, all pure linen, bleached, worth reg. 39c a yd. **Now** 23c

India Linon—Very fine and sheer quality; 30 inches wide. Usually 25c a yd. **Now** 19c

LACES AND FLOUNCING.

Real German Val. Laces, Edgings and Insertings—Cream color for trimming wash dresses, in 12-yd. pieces; worth 50c a piece. **Now** 25c

French Val. Laces—Pure white, in edgings and inserting, 12 yd. pieces; worth 75c a piece. **Now** 50c

Swiss Flouncings—Extra fine quality, 27 inches wide; the new English eyelet work; usually 59c a yd. **Now** 35c

WOMEN'S SKIRTS $1.98 TO $2.98

Fine quality white pique, the very newest styles; values $2.50 to $3.98.

WOMEN'S DRESSES $1.98

A lot of pretty lawn dresses in stripes, checks and figures; well made and neatly trimmed; values to $3.50.

OSTERMOOR MATTRESSES

Woodhull & Martin Co.

BUTTERICK PATTERNS

A. E. PEARSALL DEPARTS FOR CANADA IN WAGON

Westfield, July 16.—Alfred E. Pearsall, of Pot Luck, closed and locked the doors of his mountain home on Saturday and started on his long talked of gipsy trip to Nova Scotia.

"Uncle Alfred," as he is generally known, has been talking of playing gipsy for several years past and has tried his best to get several of his newspapermen friends to accompany him. On Saturday he drove into town with his team of browns hitched to a wagon which he had built especially for the voyage over land.

The wagon resembles a milk wagon with a cut-in section in the middle. At one side is a large double bed and at the other is a place for a cooking stove and provisions. The wagon has oiled curtains to protect its rider from the elements. The wagon also carried a sort of tent under which the horses can have shelter.

Before leaving town Mr. Pearsall told his friends that they could laugh if they liked but he intended having a vacation after his own ideas, whether he reached Nova Scotia or not.

BENNETT WOMEN MEET T. M. GIBBS IN NEWARK

Metuchen, July 16.—The police were informed Saturday that Mrs. William H. Bennett and her daughter, Miss Delapine Courtland Bennett, had gone to Newark, where they met Tyler M. Gibbs, accused bigamist, who married Miss Bennett in June, and that the three had taken the Atlantic City express on the Pennsylvania Railroad.

Mr. Bennett on returning home Saturday afternoon found this note left by his wife:

"I have gone to Newark with Delaphine. We will be there a few days."

A search revealed to him that much of his wife's clothing and all of his daughter's was gone, and that they had departed with several suitcases. He said he had thought his wife shared with him his hostility to Gibbs.

About the time that Mr. Bennett discovered the note the police were receiving a telephone message from Jesse C. Wenger, lieutenant of police of this place, that he had seen the meeting of the two women with Gibbs and their departure on the express.

The story was allowed currency here last week that Miss Bennett, on discovering that Gibbs was under charge as a bigamist, was prostrated by grief and humiliation. Gibbs is out on bond of $2,500.

—In spite of the rapid strides in aviation it is doubtful if our castles in the air are any more accessible.

—"Have you a good cook now?" "I don't know. I haven't been home since breakfast!"—London Opinion.

PERSONAL.

Mr. and Mrs. A. W. Vars, of Webster place, are the parents of a girl born to them yesterday.

Dr Clive W. Montford, of Park avenue, spent the week-end visiting his sister in Asbury Park.

Mr. and Mrs. Charles Stillman and children, of Essex street, are spending the summer at Providence, R. I.

Dr. H. V. Hubbard, of Central avenue, and George Clark, of Truell Hall, have returned from an automobile trip to Albany.

Miss Ruth Sadler, daughter of Mr. and Mrs. W. H. Sadler, of the New Madison apartments, is spending the week at Atlantic City.

Mrs. Garrett A. Honeyman and son, Edward Honeyman, of the New Madison apartments, are spending the month at the Albatross, Asbury Park.

Mrs. William Beckwith and daughters, the Misses Lydia and Fanny Beckwith, of Spooner avenue, are spending the summer at North Adams, Mass.

Miss Elizabeth Hammann, daughter of Mr. and Mrs. Francis Hammann, of West Seventh street, is spending the summer at Poland Springs, Maine.

Mr. and Mrs. William Peacock, of Putnam avenue, have taken possession of their cottage at Bradley Beach, where they will remain for the summer months.

David Clarin, of West Front street, and Frank Clarke, of Netherwood avenue, left this morning for Gladstone, N. J., where they will remain for the rest of the week.

Miss Anna Stillman, of Arlington avenue, a teacher in the Franklin School, will leave tomorrow for Westerly, R. I., where she will visit Miss Gertrude M. Slocum, a teacher in the same school, whose home is in that place.

Joseph M. Sweeny, formerly of this city, but now of Springfield, Mass., has been visiting his mother, Mrs. Margaret Sweeny of the New Madison apartments. He was accompanied by Charles C. Wilder, also of Springfield. The trip was made in Mr. Wilder's Mercer runabout.

TAFT CLUB APATHY.

As only eight members responded to the call, the scheduled meeting of the William Howard Taft Club did not take place last night. Therefore the club's plans for local candidates for the fall campaign did not develop.

LID OFF IN METUCHEN.

Metuchen, July 16.—The lid is off in Metchen. After several years of in Metuchen. After several years of were able Sunday to imbibe of their particular brand of ice cream soda at any of the drug stores or soda fountains which they cared to visit.

Speaking of convention booms:
Barking booms seldom bite.
It is never too late to boom.
Too many cooks spoil the boom.
Half a boom is better than none.
A boom and its money are soon parted.
It's a wise boom that knows its own father.
Don't count your booms before they are hatched.

Some people are always so careful to be prepared for the worst that they miss the best entirely.

THE STATE TRUST COMPANY.

Real Estate Department.

The Fall demand for property will soon begin. If you have real estate, improved or unimproved for rent, sale or exchange, list it with us. We can serve you.

ORGANIZED 1864

THE FIRST NATIONAL BANK OF PLAINFIELD.

A COMMERCIAL BANK WITH SAVINGS and SAFE DEPOSIT DEPARTMENTS.

FOUR PER CENT. INTEREST PAID ON SAVINGS ACCOUNTS.

Headquarters for Gibson's RYE.
E. C. Wescott,
115 East Front Street.

RITZ Inc.
BABCOCK BUILDING
CANDIES, ICE CREAM, DAINTY LUNCH

CITY NATIONAL BANK PLAINFIELD, N.J.
ORGANIZED 1875

Business Experience

shows the importance of good banking service. The City National Bank has a modern equipment, affording the best facilities for the prompt and efficient transaction of all banking business intrusted to it. Checking Accounts are cordially invited.

4% Interest paid on Savings Accounts.

3% Interest on Daily Balances of $500 or more, subject to check

Capital $150,000.00

Surplus and Profits $285,000.00 (all earned)

PAINTERS AND DECORATORS.

AGENTS FOR
LIKE TILE
The Sanitary Wall Covering
WOOD KRUSTA
Aurochrome Washable Wall Decoration.
Interior Decoration a Specialty
Woolston & Buckle
Painters and Decorators,
145 NORTH AVENUE

Paint that Stays Painted
That has been my slogan for years. I aim to do the best possible painting—using only the best materials that the manufacturers can furnish and employing the most skilled mechanics that can be procured. I stand back of every job I do, and when I am allowed to use my own judgment in regard to the best method of doing it, I will gladly make good any work that by any chance proves defective.
JAMES J. HANSEN
Dealer in Wall Paper, Paints, Oils, Glass, etc.
141 East Front St., Plainfield. Tel. 346
Cleaning especially furnished.

M. WARREN
PAINTER, DECORATOR
and PAPERHANGER
65 SOMERSET ST.
Opp. Saengerbund Hall. Tel. Con.

EDUCATIONAL.

Students May Enter at Any Time.
Plainfield Business College and School of English
For Practical Business Training
Visitors Welcome. Investigate Now
A. S. HERR, Principal & Proprietor
Woodhull & Martine Bld. 'Phone 340

New Jersey Central

TRAINS LEAVE PLAINFIELD.
For New York—2.10, 3.41, 5.41, 5.36, 5.57, 6.17, 6.36, 7.22, 7.26, 7.41, 7.44, 7.55, 7.58, 8.12, 8.30, 8.36, 8.43, 9.29, 9.33, 10.20, 11.20, 11.52 a. m., 12.28, 12.58, 1.44, 2.31, 2.39, 2.55, 3.22, 3.48, 4.12, 4.36, 5.05, 6.18, 6.40, 7.41, 8.27, 9.25, 9.30, 10.15, 10.36, 11.28 p. m. Sunday—2.10, 3.41, 5.41, 7.23, 7.58, 8.52, 9.34, 9.42, 10.32, 11.52 a. m., 12.33, 1.58, 4.28, 5.09, 5.39, 6.05, 6.17, 6.36, 7.17, 8.29, 9.31, 10.37 p. m.
For Newark—5.36, 6.27, (7.05 through train to Newark), 7.41, 8.36, 9.29, 10.20, 11.20 a. m., 12.28, 12.58, 1.44, 2.32, 3.55, 4.12, 4.36, 5.39, 6.18, 7.41, 8.27, 9.30, 10.36 p. m. Sunday—3.23, 8.02, 9.34, 10.37 a. m., 12.58, 1.28, 3.36, 3.17, 4.29, 5.34, 7.14, 8.13, 8.35, 9.42, 10.36 p. m.
For Easton, Bethlehem, Allentown and Slatington—5.18, *8.17, 9.47, 11.19 a. m., 2.00, 3.28, xx5.43, xx7.32, 9.9 p. m. (Easton only). Sunday—5.46, 10.24 a. m., 1.58, xx5.43, 7.06 p. m.
For Washburn and Scranton—5.18, 9.47 a. m., 2.28, 5.43 p. m. Sunday—5.46, 10.24 a. m., 5.43 p. m.
For Long Branch and Asbury Park, etc.—7.41, 8.36, 11.20 a. m., (12.28 Saturdays only), 12.58, 1.11 through train), 3.22 Red Bank only), 3.48, 4.36, 6.18, 8.27, 11.28 p. m. Sunday—7.58, 8.36, 9.42 a. m., (2.09 Red Bank only), 3.17, 10.36 p. m.
For Lakewood and Atlantic City—3.41. For Atlantic City (Special Shore of 5.9, (12.28 Saturdays only), 3.22. Sunday—9.42 a. m., 2.09 p. m.
For Philadelphia—6.42, 7.39, 8.45, 10.43, 11.24 a. m., 12.42, 1.55, 2.45, 5.12, 6.44, 7.42, 8.47, 9.46, 10.48 p. m. Sunday—8.05, 9.56, 10.43, 11.11 a. m., 2.42, 4.44, 7.45, 8.42, 9.38, 10.54, 11.54 p. m., 1.20 a. m.
For Baltimore and Washington—Daily—8.45, 10.43 a. m., 12.42, 2.45, 6.44, 7.42 p. m.
*Saturdays only.
xxExcept Easton and Bethlehem.
*Except Manch Chunk.
W. G. HESSLER, Gen. Pass. Agt.
Vice-Pres. & Gen. Mgr. W. C. HOPE, G. P. A.
5 25 12

LOOK OUT FOR YOUR PIANO
"Housecleaning" is past, but is your piano free of dust and the destructive moth? Costs you nothing to have your piano carefully examined.
Expert tuning, regulating and repairing of pianos, players and organs.
E. D. Young
'Phone 944-W.
1135 W. Front Street.

L. Moraller & Son
Watchmakers and Jewelers,
WATCHES, CLOCKS and JEWELRY
Fine Watch and Clock Repairing a Specialty.
319 Park Ave. Plainfield, N. J.

Leland Manning
MASON AND BUILDER.
Estimates Furnished.
Jobbing a Specialty
1120 Myrtle Avenue. Tel. 347-J

RAG CARPETS AND RUGS.
RAG carpets and rugs, also all portiers made from your own material; we also buy carpet rags. Address William Spicer, Scotch Plaids or William A. Schorb & Co., 12 Madison avenue, Plainfield; 'Phone 1707-W. 19 2

A. H. ENANDER
Sanitary Plumbing, Gas Fitting
Steam and Hot Water Heating.
Contractor for Sewer Connections
125 WATCHUNG AVE.

Rip-p-p-p-p!
Out Come Thousands of Dress Shields!
Hereafter, Madame, You Are Going to Feel More "Comfy" Under the Arms.
Girls, get a 25c box of PERSPI-NO right away at the drug store, and get one of the surprises of your life. It means the age of dress shields is gone.

No More Ruined Gowns, No More Dress Shields, If You Use PERSPI-NO.
PERSPI-NO keeps the arm-pits just as fresh and dry as any other part of the body. You can wear any weight of clothing, be in hot stuffy rooms, in a warm theatre or dance-hall and never over-perspire in the arm-pits. The colors in a colored gown will never run. The cloth will never fade, get stiff from perspiration and then rot and tear and ruin your gown at the arm-pits. Nevermore!
No more rolling up of dress shields like ropes under the arms. PERSPI-NO is a delightful powder, absolutely safe for everybody, and never harms any fabric. It's a wonder. Try it once, and be convinced. You apply it with a pad, which is packed with every box.
Satisfaction or money back.
PERSPI-NO is for sale at your druggist's at 25c a box, or sent direct, on receipt of price, by the Perspo Co., 2715 Lincoln Ave., Chicago.

?
Are you looking for a tenant for your house for the summer, furnished or unfurnished? Use the classified columns of the Plainfield Daily Press. The rate is 1 cent per word for the first insertion, and ½ a cent per word for subsequent insertions. No ad. taken for less than 10 cents. Copy received until 2 p. m. except Saturdays, when forms close at 12:30.

SMALLEY Bros
147 NORTH AVENUE.
BUTCHERS
CHOICE MEATS
GAME IN SEASON.
ROASTING AND BROILING CHICKENS A SPECIALTY.
BERKSHIRE SAUSAGE (none better).
Orders called for and delivered
Telephone 88-L

WALKS
We Construct Them
Trap Rock, Cement
Experience
R. G. BUSH
Tel. Con. 743-5 South Ave

RASPBERRIES
We offer you Good Value in these Delicious Cuthbert Raspberries—large in size and extra good in quality, yet at reasonable prices. Also all the finest Fruits and Vegetables of the season. Prompt Deliveries.
W. W. DUNN
"THE PARK GROCER"
Duer St. and Lincoln Place.

HARDWOOD FLOORING
PARQUETRY.
OLD FLOORS REFINISHED.
GEO. E. WATT
150 North Ave. Tel. 333-W.

JOHN WINZENRIED'S
Storage Warehouse
316-318 WEST FRONT ST.
Separate Rooms—Clean and Dry.
Furniture removed with care.
Tel. 649-R. Residence 312 Lee Place.

KINDLING AND GRATE WOOD
Prompt deliveries. Orders received at
80 SOMERSET STREET.
JOHN MOBUS
P. O. Box 288 Telephone 16-F-2

E. B. MAYNARD'S
Grooming Parlors, Electrical Massage for Face and Hair. First-class Work. Children's Hair Cutting a Specialty.
Tel. 764-R. 141 North Avenue

ON YOUR WAY
to the station step and see Alex Stille, the Barber, who has opened an up-to-date shop on Depot Park, near Eastbound Station. Special attention to children. 'Phone 322-J.

IN WOMAN'S REALM

The KITCHEN CUPBOARD

GREEN CORN.

Do not cook corn in salted water. It wrinkles and hardens it. Do not overcook this vegetable, for it makes it very indigestible. Ten minutes is ordinarily long enough for it to stay in boiling water.

In cutting corn from the cob slant the knife so that the kernel will be cut in two. It will then be much easier to digest.

Left over corn may be served as fritters, scalloped corn, croquettes and in soup.

Here are some recipes for green corn that are worth trying:

Corn on the Cob.

Boiled Corn.—Take off the husk and put the cobs into a saucepan of boiling unsalted water and cover. If the corn is young and tender it will take ten minutes to boil, but if it is beginning to harden a little longer may be necessary. When tender drain, sprinkle with salt and serve with melted butter.

The boiled corn may be sliced from the cob with a sharp knife and reheated with a little butter, milk, pepper and salt.

Scalloped Corn.—Take some ears of cold boiled corn and cut the kernels from the cob. To five cupfuls of corn take one and a half cupfuls of bread crumbs, one egg and one-half cupful sweet milk, with salt and pepper to taste, and a pinch of red pepper. Mix the corn, egg and milk. Put in a baking dish a half inch of corn and sprinkle a thin layer of crumbs over it. Continue until materials are used up. Pour over all half a cupful of cream and put in a moderate oven till it browns.

Uses For Cold Corn.

Corn Fritters.—Cut the kernels from half a dozen ears of cold boiled corn. Take two eggs well beaten and thickened with crackers until you are able to form it into little cakes. Add salt and pepper. Fry in hot butter.

Green Corn Gems.—Take one part grated green corn and two parts water. Thicken with graham flour a little thicker than for soft biscuit.

Spanish Corn.—Take six large ears fresh green corn and press out the pulp with the back of a knife. Put one tablespoonful of olive oil in a frying pan, heat and in it cook together till soft one large chopped sweet green pepper and a small chopped onion. Add the corn, cover and cook about ten minutes, stirring occasionally. Then add two or three ripe tomatoes, also chopped; half a teaspoonful of salt, a dash of red pepper and a teaspoonful of sugar. Cook a few minutes longer and serve hot.

Anna Thompson.

VOGUE POINTS.

Many New Skirts Are Accordion Plaited—Stocking Styles.

Accordion plaiting has been revived, and many of the newest skirts are treated in this manner.

Many hats are trimmed with a color which is repeated in the hose worn with the smartest suits.

Nearly all the new parasols have a

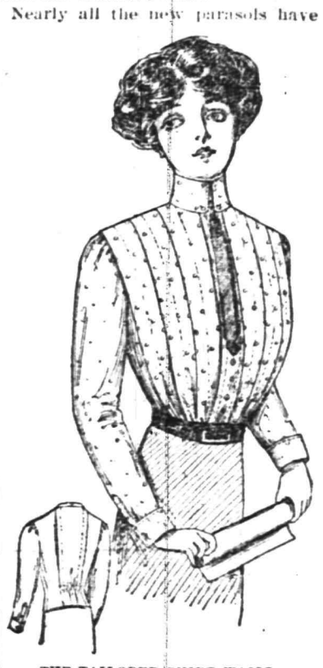

THE TAILORED SHIRT WAIST.

nineteenth century air about them and are flounced or fringed.

Stockings are frequently inlet with real lace and this again embroidered with beads or jewels.

The short white kid gloves are worn with tailor made and long sleeved frocks for afternoon wear.

Tailored shirt waists are among the useful garments that are always in demand in a wardrobe. This one is tucked to give pretty lines to the figure.

JUDIC CHOLLET.

This May Manton pattern is cut in sizes from 36 to 46 inches bust measure. Send 10 cents to this office, giving number, 7484, and it will be promptly forwarded to you by mail. If in haste send an additional two cent stamp for letter postage. When ordering use coupon.

No..... Size.....

Name .....

Address .....

.....

—Read the Plainfield Daily Press.

THE SUMMER GIRL.

Elaborate Bathing Suits Will Rule This Season.

BATHING SUIT OF RED FOULARD.

Such a bathing suit as this would hardly stand a daily dip in salt water and keep its festive appearance all summer, but every woman who spends the summer at the seashore likes to own one attractive suit, keeping a simpler model of mohair for ordinary occasions.

The pretty suit illustrated is made of satin foulard in a pattern of brilliant red shades, and the tucked bodice gives length to the waist, while the sleeves protect the upper arm from tan, freckles and other blemishes caused by sun and wind.

The model is a good one to carry out in less expensive materials.

CONVENIENT DARNING BAG.

All Its Contents Can Be Exposed to View at Once.

To banish the necessity for turning out everything that was in her stocking bag when she wanted to find an especial pair in a hurry an ingenious woman contrived for her "herself" a bag which was not really a bag at all, but which proved so thoroughly fitted for its useful purpose that it is being copied by friends and relatives in all sorts of materials and for many differing uses.

It was simply a large square of pretty chintz, lined with plain white. "One can find things far more quickly on that than against a figured or colored stuff," says the ingenious one, and with a large white ivory ring sewed securely at each corner. To the lining, before it was finally joined to the outside, were stitched pockets, their top edges toward the corner points. These were to hold needlebook, darning cotton and other necessities. Moreover, along the inner edge of each side was provided a tiny but strong ball and socket fastener, so that the open sides could be closed when the bag was especially full and thereby the falling out of odd articles could be prevented. The four rings can be brought together when the bag is to be hung up, and when it is wanted at hand it can be opened out flat and laid in the lap or on any convenient place. Being entirely washable and with nothing fastened to it other than the pockets and rings and fasteners, it can be "rubbed" with the utmost ease, the rings alone needing to be ripped off for convenience in laundering.

For Spring Fatigue.

To conquer "that tired feeling," of which many of us are complaining with the return of spring, these very simple items of advice may be found valuable.

Squeeze into a tumbler of water the juice of two oranges and drink it before breakfast every morning. Better still would be the juice from one large grapefruit.

At this time of the year, when a little other fresh fruit is available, the juice of orange or grapefruit has potent virtues and helps to tone up the system.

For the circulation of the nerves system an alternate application of hot and cold water is one of the most powerful tonics at our disposal.

For an ideal tonic bath try an ordinary hot shower for one minute, followed by a cold shower for three minutes. Specially bracing for the nerves is a douche over the back of the neck. A nerve specialist says that, in his opinion, a douche over the nape of the neck from a can of hot water, followed by one of cold and a salt rub—that is a bath towel dipped in sea or salted water and allowed to get dry and used as a dry rub—is worth untold gold.

The Man Who Knows.

"The trouble with your women's bazaars and money making devices," said the man who knows, "is that you do things in too much of a hurry. It is slapbang. 'We're so busy with our social duties that we have no time to spare save the middle of next month. If we hurry we can rush it through.'

"The result usually is tableaux which are all very well, of course, but they are just successful enough to satisfy the managers and to blind them to the fact that they might have made thousands of dollars more by a well organized fair."

NEW AND ORIGINAL DESIGNS IN FANCY SPRING BLOUSES

Three Very Pretty Peplum Blouses

THE peplum blouse seems to predominate at the fashion openings, and for dressy occasions there is no doubt it will have the preference. Three typical specimens of the peplum blouses are shown here. The lower one is of net and lace. It is really made in three sections for black chiffon tells ecru net, while over the chiffon a lace scarf is arranged in apron fashion. The first blouse is a pinafore effect in net lace and eme broidery. The other garment is of tucked fillet net with motifs of eyelet embroidery. The peplum is particularly becoming to tall, slender figures.

SHOE ECONOMY.

Renewing Soiled White Boots For Evening Wear.

Here are several hints for the girl whose dress money has to go a long way:

White kid shoes which are too soiled to wear and which are still of a good shape may be renewed for evening wear by painting them with gold paint. If this is done carefully and smoothly the shoes will look like new.

In some cases even soiled satin slippers may be successfully treated in this way.

White kid shoes may also be dyed a fast black by applying the following mixture to them: Five cents' worth of gallic acid and 5 cents' worth of sulphate of iron.

Put the sulphate of iron in just as much water as is required to dissolve it, no more, and apply this to the shoes. Let it dry, then dissolve the gallic acid in a very little water and apply this. When dry the shoes should be a good black color.

Great care must be taken in using these chemicals, and after they have been used the surplus quantity should be thrown away.

Dainty Custards.

Custards baked in the tiny individual baking cups or dishes may be served at the table directly from the oven.

Custards are garnished with glace cherries or candied fruit.

THE HOUSEHOLD PROGRAM.

System Will Serve to Make the Day's Work Lighter.

To simplify the routine of the day's work the extension department of the Kansas Agricultural college suggests the following ordering of the day's tasks:

Rise and dress.
Open beds and windows.
Start breakfast.
Put kitchen in order for day.
Prepare dining room and table.
Serve breakfast.
Clear away breakfast dishes.
Preparation for next meal.
Straighten living room.
Straighten bedrooms and make beds.
Special work of day.
Complete noonday meal and serve it.
Clear away noonday dishes.
Preparation for evening meal.
Special work for afternoon.
Complete evening meal and serve it.
Clear away evening dishes.
Preparation for breakfast.

Walks In the Open.

There is nothing that will better invigorate the body and promote a good circulation than long walks out in the open. This may be regarded as old advice, but it is nevertheless true. The mistake should not be made, however, of walking too fast or too far at one time. Throw back the shoulders, strike a set pace and keep it up. The result will be good health as well as a good figure.

GAY GLOVES FOR WEAR WITH SMART NEW TOILETS

The New Embroidered and Bracelet Gloves

GLOVES are elaborately embroidered this season, the new long silk glove for summer being an exquisite lacy affair, overlaid with all manner of dainty handwork. The bracelet glove, as its name indicates, is to be worn with a bracelet, and the glovemaker has obligingly provided the bracelet with the glove. Inexpensive stones are mounted in these glove bracelets, which are merely half a bracelet applied to the top of the kid glove.

TRY A PRESS WANT AD.

COAL DEALERS.

COAL
KINDLING AND GRATE WOOD
WALTER TEMPLE
671 SOUTH SECOND STREET.
TELEPHONE 231 PLAINFIELD.

TenEyck & Harris
Dealers in
LEHIGH VALLEY COAL
Office Rowley's Drug Store, 218 W. Front St. Tel. 2081-J-2.

TenEyck & Kelley
COAL
141 South Ave. Tel. 1158

GEO. D. STEVENS
COALS
747 WEST FRONT ST.

R. L. CLINE
(Successor to C. H. Rugg & Co.)
BEST QUALITY LEHIGH COAL
Yard and office 432 W. 3d St. Tel. 93

Richard Parrott, Jr.
BEST GRADES LEHIGH
COAL
686 South Second St. 'Phone 1599.

N. MEYERS & SONS
COAL
COKE AND WOOD
Office Tel. 1152-w Yard Tel. 1911-w
21 Watchung Av. 4th & Washington Sts.

HOTELS.

WHEN IN PLAINFIELD, N. J., STOP AT
The QUEEN CITY HOTEL
All Newly Furnished. A la Carte Service Unsurpassed.
P. FLOERSCH, Prop.
W. M. FLOERSCH, Mgr.

HOTEL WALDORF
EAST FRONT STREET.
HENRY WINDEAM, Prop.
Gottfried Kruger's Extra Beer on draught. Imported Wines, Liquors and Cigars. Hotel accommodations and private Dining-Rooms.

Hotel Somerset
Under New Management.
Newly Painted and Papered throughout. Table Board and Rooms by Day or Week.
W. G. FEASTER, Proprietor.
97 Somerset St. Tel. 692-L

G. J. WEINMAN
CAFE
213 Park Ave. Tel. 1527

HOTEL KENSINGTON
NORTH AVENUE
UNDER NEW MANAGEMENT.
House Thoroughly Renovated.
SUNDAY DINNER From 12:30 to 2 p. m. 50c

JOHN WIRTH
(Successor to Henry Liefke)
BAKERY AND CONFECTIONERY
201-202 West Front St. Tel. 728
Orders delivered at short notice

Hoagland's Express
BAGGAGE TRANSFER
Office: 116 West Second Street, in Plainfield Theatre Building.
Tel. 883-W. House Tel. 648-J.

Hodge's Pharmacy
Y. M. C. A. BUILDING.
BELLE MEAD SWEETS.
Telephone 62.

CHAS. KEIDERLING
FURNITURE PACKER.
Furniture, Trunks, Pictures, China, Glass and Bric-a-brac Packed and Crated for Storage and Shipping. Storage Rooms to Let.
Tel. 559-J 258 E. Front St.

J. C. POPE & CO.
INSURANCE AGENTS;
110 E. Front St. Plainfield, N. J.

HENRY WIERENGA
FURNITURE, FREIGHT, BAGGAGE EXPRESS AND BIGGER.
PIANO MOVING A SPECIALTY
Residence 'Phone 317-R.

PLAINFIELD WINDOW CLEANING CO.
M. MERSTRICH, Prop.
Stores, Offices, Private Residences, New Buildings Cleansed, Scrubbed and Oiled. Office, 121 Liberty St.
Tel. 1945-W.

"AT THE FOUNTAIN"

4 NEW ONES

Banana Martinique Sundea 15c
Tutti Fruitti Domingo Sundea 15c
Hawaiian Sundea 10c
Pecan Panale Sundea 10c

UNIQUE AND ORIGINAL.

T. S. ARMSTRONG The Apothecary

Cor. PARK and NORTH AVES.

ICED TEA AND COFFEE TIME

is now here. Just such days as these, when the mercury hit the 90 degree mark, suggested this most wholesome and at the same time economical, blood cooling beverage.

You will like our 50 cent Oolong Tea because it's superior in every way to any Tea you've ever tasted.

Our Java and Mocha Coffee makes a delicious drink.

NEUMAN BROS.

GROCERS

Watchung Ave. and Fifth St. Telephone 760

Efficient and Rapid Delivery Service to All Parts of the City

HAND'S EXPRESS CO.

OLD RELIABLE

STORAGE

All Rooms Separate, Light and Dry
Furniture Packed and Shipped

Office 69 Somerset St. 'Phone 541

AUCTIONEERS.

Murray, the Auctioneer

is now located at the old Auction Room Stand, 326 West Front street, near Grove. Houses, goods and merchandise of all kinds bought and sold. We also pack China and crate furniture and have good dry storage rooms at moderate charges.

Over 20 years experience in business and conducting sales.

ROBERT MURRAY,
Auctioneer and Appraiser.
326 West Front St. 'Phone 666

The Leading Auctioneers

W. A. SCHORB & CO.

Also Dealers in Second Hand Furniture—Bought and Sold.

120 Madison Av., Jackson Blg

Telephone 1707-W.

TO LET

Store at 1348 W. Front St.
Suitable For Tailor
RENT
$12.00 PER MONTH

EMANUEL KAPELSOHN

1263 ARLINGTON AVENUE.

Sole Agent.

Or

ED. C. HARDINGHAM,

152 North Avenue.

'Phone 1975-6, Plainfield.

Our business is negotiating small or large loans for people keeping house.

We charge a reasonable service fee, arrange payments either weekly or monthly, and give each customer a memorandum of agreement.

Honorable Dealing and Courteous Treatment.

HOUSEHOLD LOAN CO.

148 East Front Street,
Plainfield, N. J.

Watchung Express Co.

Incorporated

120 Madison Ave. Tel. 1664-M-2
All Orders Promptly Attended To.

MITCHELL-WATCHUNG MERGER IS EFFECTED

Final arrangements were made for the consolidation of the T. J. Mitchell Manufacturing Company, the Watchung Silk Company and the Lakeside Improvement Company under the name of The Mitchell-Watchung Silk Manufacturing Company, yesterday, at a meeting of the officers of the companies held at 152 Park avenue. At this meeting over three-fourths of the stockholders of each company sanctioned the consolidation and as soon as incorporation papers are filed at Trenton the three companies will be merged into one large corporation, to be called the Mitchell-Watchung Silk Manufacturing Company.

It is expected by the officers of the different concerns that the papers will be filed and the new company *incorporated and working before* August 1. J. R. Simons, of New *York city, will be the chief selling* agent for the new corporation.

MRS. CHARLOTTE MARSHALL PASSED AWAY SUDDENLY

Mrs. Charlotte Jane Marshall, passed away very suddenly last evening at 6:30 o'clock at the home of her daughter, Mrs. Norman D Stringham, 1141 West Seventh street. She was sixty-nine years old and had been in failing health for several months.

Mrs. Marshall had gone upstairs to open the blinds of the house and had a shock which caused a rupture of a blood vessel in the head. She died shortly afterwards.

Surviving her are her husband, Albert E. Marshall; two sons, Clarence Marshall, of Brooklyn, and Albert E. Marshall, Jr., of Clinton avenue, and a daughter, Mrs. Norman D Stringham, of West Seventh street. Funeral services will be held at the home of her daughter, Mrs. N. D. Stringham, tomorrow afternoon at 3 o'clock. Interment will be made Thursday at Amawalk, N. Y. She was a member of the Society of Friends.

WELCOME MEETING.

A welcome meeting will be held in the Salvation Army Hall on East Second street tomorrow evening, at 8 o'clock, in honor of Mr. and Mrs. Wall. Mr. Wall will take up his duties as Captain Hewitt's successor at that time, and this will give those actively engaged in the Army work in this city, an opportunity to meet the new officers.

SLIGHTLY IMPROVED.

Daniel Sullivan, Jr., the eight-year-old son of Mr. and Mrs. Daniel Sullivan, of Monroe avenue, who is in Muhlenberg Hospital under treatment for injuries received in a fall out of a cherry tree on Saturday, is reported today as being slightly improved with an even chance for recovery.

—Lots of people who marry for love find themselves unable to carry out the contract.

GIANTS VICTIMS OF THE PIRATES

Denny Pitches Good Game But Errors Cost His Team the Game.

In a close and well played game on Parker Field this morning the Pirates nosed out a victory over the Giants with a 3 to 2 score. The game was well fought and exciting from start to finish and the original five inning contest had to be drawn out to six in order to break the tie.

Denny, who twirled for the Giants, held his opponents hitless, but they managed to squeeze the three runs across the rubber on a spasm of errors committed at a costly time. Harper, on the other hand kept his hits well scattered but was also given better support by his fielders who made but two misplays.

This morning's game was the second on the league schedule and the movement thus far has proved very popular with the juvenile ball tosers.

PIRATES.

	R.	H.	E.
Parsh, ss.	1	1	0
Conroy, 2b.	0	0	1
Mair, c.	0	1	0
N. Harper, cf.	0	0	0
Townley, 3b.	1	0	1
La Porte, lf.	0	0	0
J. Harper, rf.	0	0	0
C. Harper, capt., p.	1	0	0
Day, 1b.	0	1	0
Chandler, rf.	0	1	0
	3	4	2

GIANTS.

	R.	H.	E.
McDough, cf.	0	0	0
Brennan, ss.	1	0	0
Gullberg, lf.	1	0	1
Crook, 3b.	0	0	3
Mullin, 2b.	0	0	0
McIntyre,	0	0	0
Lawton, 1b.	0	0	0
Kyle, capt., c	0	0	0
Denny, p.	0	0	0
Gallagher, rf.	0	0	0
	2	0	4

Score by innings:

Pirates	1	0	0	1	1	0	—3
Giants	0	0	0	1	0	1	—2

Summary—Strike outs—by Harper 6, by Denny 2. Bases on balls—off Denny 5, off Harper 2. Hit by pitched ball—Harper 1, Denny 1. Double plays—Townley to Day. Wild pitch—Denny. Time of game—1 hr. 5 min. Umpire—Charles R. Bostwick and Benjamin Rosenson.

An official standing of the four contestants in the Parker Field League will be found below:

	W.	L.	P.C.
Cubs	1	0	1,000
Pirates	1	0	1,000
Athletics	0	1	.000
Giants	0	1	.000

MR. AND MRS. FORGERSON NOW ON THEIR HONEYMOON

Announcement is made of the marriage of Miss Isabella Larison, *formerly of Hamburg, this State, and* John E. Forgerson, of Summit avenue, the borough. The couple were married Sunday afternoon at 2:15 o'clock by Rev. Joseph O. McKelvey at his home on Grandview avenue. Mr. and Mrs. George L. Forgerson, also of the borough, were the witnesses.

The couple are enjoying a honey*moon trip and upon their return will* reside on Summit avenue, the borough. The bridegroom is engaged in business as a blacksmith on Lincoln place.

AUTO SKIDDED; DAMAGED.

Howard Colby's automobile, driven by his chauffeur, Harold Willard, and containing Mrs. Colby, her daughter, and two friends, skidded on the wet pavement on Watchung avenue, near Second street. This morning. Before Willard was able to stop the car it turned completely around and one of the rear wheels crashed into the curb, being badly smashed. None of the occupants of the car was injured or thrown out, and after they had proceeded home in another vehicle, the damaged auto was towed to a garage.

YOUTH CRITICALLY ILL.

Roger Whitford, the six-year-old son of Dr. and Mrs. O. B. Whitford, who was operated upon for appendicitis at Muhlenberg Hospital on Saturday, is in a critical condition, causing his parents much anxiety. Dr. Whitford himself was operated upon for appendicitis at the hospital only a short time before his son was admitted, and the boy's illness and operation has had a tendency to retard the improvement of the doctor because of constant worry.

IN BOROUGH COURT.

Theodore Smith, 11 years old, and George Carey, a 13 year old colored boy, of Westervelt avenue, were reprimanded by Judge Gano in the Borough Court for shooting a revolver yesterday. The lads had a 22 calibre pistol and bullets and were firing it in the back yards. The judge took the gun from the boys and told them that it was dangerous and against the law to shoot a gun within the borough limits.

—One-half the world, being short, doesn't know how the other half gets along.

PRESS CLASSIFIED COLUMNS

Plainfield's Greatest Want and Exchange Market

COPY RECEIVED UNTIL 2 P. M. DAILY

One cent a Word for first insertion, one-half a cent a word for each subsequent insertion of the same advertisement for less than one month. Fifty cents a line, (six words) for one month. **DOUBLE CHARGE FOR CAPITALS. NO ADVERTISEMENT RECEIVED FOR LESS THAN 10 CENTS.**

The Plainfield Daily Press cannot give information regarding advertisements for which answers are to be sent care of the Press. Persons replying to office addresses must mail or leave written answers as stated in advertisement.

MOOSE OF PLAINFIELD HOLD BANQUET TONIGHT

The second anniversary of Plainfield Lodge, No. 310, Loyal Order of Moose, will be celebrated with a banquet at the Hotel Waldorf on East Front street, tonight. The final arrangements for the affair were completed at a meeting of the lodge last night. Covers will be laid for about 200, including representatives from many lodges in the northern part of the state.

John J. Carroll will be the toastmaster, and the invited speakers of the evening include Mayor G. W. V. Moy, of this city; Mayor Robert Clark, Jr, of North Plainfield; J. J. Finn, of Jersey City, supreme trustee and Thomas F. Bye, of Elizabeth, district supreme dictator. The committee in charge comprises Louis J. Feiring, chairman; George Egel, J. J. Conway, Charles E. Pagliuca and George Ball.

Plainfield lodge now has a membership of 350.

SHERIDAN JONES AGAIN OFF THE WATER WAGON

After receiving a suspended sentence from Judge DeMeza in the city court yesterday morning, Sheridan Jones who was arrested for drunkenness and disorderly conduct Saturday night, went over into the borough and again imbibed too freely in the cup that cheers. He was picked up helplessly drunk last night and will be given a hearing in court tomorrow morning.

Jones is an old offender and Judge DeMeza allowed him to go on the condition that he leave town yesterday morning. He left Plainfield, but did not get far enough away from the city to leave his police record behind and he will probably be dealt with by Recorder Gano in the borough court tomorrow.

VICTIM RECOVERING.

John Cunningham, of New York, the father who fell on Saturday while working on the new public library building, was removed from Muhlenberg Hospital to his home in New York, yesterday, at his own request and that of the family. The injured man is improving and barring complications will recover within a short time.

Mr. and Mrs. Clifford Henderson, of San Francisco, Cal., and Earl Henderson, of Alfred Centre, New York, were the guests yesterday of Chief Marshall and Mrs. George Weiss, of Duer street. Earl Henderson toured here on a motorcycle.

—One way to avoid being forgot*ten is not to pay your debts.*

ALL SEASONABLE

Plants and Cut Flowers

FLORAL DESIGN WORK A SPECIALTY

STANLEY

159 EAST FRONT ST.
'Phone 928. 6 20 tf

FOR SALE—DELIVERY TRI-CYCLE; almost new; greatly reduced price. Can be seen at WOMAN'S EXCHANGE, 207 PARK AVE.

T. A. Moore
UNDERTAKER;
612 E. Sixth St.
TEL. 741-R

A. M. RUNYON & SON,
UNDERTAKERS.
402 Park Avenue. Telephone No. 40.
Office open day and night.
Office of Hillside Cemetery.
New York office—50 Great Jones St.
Tel. call 3245-Spring.
New York Embalmers License—1220.
New York Registered Licensed Undertaker No. 215.

Established 1872.
P. CASEY & SON,
UNDERTAKERS AND EMBALMERS
Office 116 Park Ave., Tel. 624-W.
Res. 417 W. 2d St. Tel. 903-R. Office open day and night. N. Y. office 16 E. 22d St., Tel. 2094-Gramercy.

L. L. MANNING & SON.
STEAM GRANITE WORKS.
Corner Central Ave. and West Front St.
Opposite First Baptist Church

DIED.

MARSHALL—Suddenly, on Second day, Seventh month 15, 1912, Charlotte Jane, beloved wife of Albert E. Marshall, in the 69th year of her age.

Services at the residence of her daughter, Mrs. Norman D. Stringham, 1141 West Seventh street, on Fourth day, Seventh month 17, at 3 o'clock. Interment at Amawalk, New York, Fifth day.

BROWN—Suddenly, on Sunday, July 14, 1912, Robert D. Brown.

Services at his late residence, 4 Verdon street, Tuesday, July 16, at 8 p. m. 7 15 2

TO MACKENZIE CLANSMEN.

Members of Clan Mackenzie, 204, O. S. C., are requested to meet at the lodge of Robt. Murray, 326 West Front street, at 7:30 this evening, to attend in a body the funeral services of their late brother, Clansman Robert D. Brown, at the residence of his son, No. 4 Verdon St., North Plainfield, at 8 o'clock tonight.

William Spalding, Sec'y.
John M. Donaldson, Chief.

NOTICE.

Members of Anchor Lodge, No. 148, F. & A. M., are requested to attend the funeral of Bro. Robert D. Brown, this evening at 8 o'clock, at his late residence, 4 Verdon street, North Plainfield.

M. M. Maxim,
Wor. Master.

HELP WANTED—FEMALE.

NAT LEVY & CO., employing 200 people on ladies' muslin underwear, have room for 50 more at once; clean, light, steady work; best paying opportunity for girls to learn a trade. Apply Nat Levy & Co., Rink building, Plainfield. 5 21 tf

AGENTS—Bright woman wanted in Plainfield to represent us; no expense; good business proposition. Address Nutley Handkerchief Works, Nutley, N. J. 7 15 6

WANTED—A woman for general housework. 982 Hillside avenue. 7 15 tf

WANTED—White girl as first-class cook. Apply 950 Hillside avenue. 7 13 3

EXPERIENCED cooks wanted at once; wages $25 to $35; also general housework. Mrs. Keller's agency, 22 Somerset place. 'Phone 1721. 7 16 3

WANTED—Good plain cook. Call 120 Putnam avenue, after 7 p. m. 7 10 6

SITUATIONS WANTED—MALE.

YOUNG man desires position collector. Tel. 1108-w. 7 15 1mo

I WOULD like to find work for a bright, industrious American boy of fourteen; of good character, the son of a widow; he ought to be helped. G. B. Munger, 12 Washington avenue. 7 13 3

YOUNG man with good automobile experience desires position. Tel. 1109-w. 7 15 1mo

REAL ESTATE WANTED.

WANTED—Six or seven room house in good locality; must be in city limits. Send price and particulars to "Cash," care Press. 7 15 2

WANTED TO RENT.

WANTED—Four rooms for light housekeeping in a refined American family, either in Westfield or Plainfield; reference exchanged. Mrs. Mae, 37 Park avenue, East Orange, N. J. 7 16 2

WANTED—Three or four unfurnished rooms with use of bath in refined family; privilege of getting light meals; will go out for dinner. Address Home Comforts, care Press. 7 15 2

WANTED—Three or four unfurnished rooms for rent; down stairs; rent no higher than $10. Address W. C., care Press. 7 15 2

LOST AND FOUND.

LOST—Female bull dog. Reward 145 East Front street. 7 16 1f

PIANOS AND ORGANS.

PIANO SACRIFICE—Good Wissner piano in good condition; sacrifice; $90 cash or easy terms. Address "Caretaker," care Press. 7 16 3

MISCELLANEOUS.

IF YOU NEED something to build you up, get a bottle of Tonic Hypophosphites at Nagle's Pharmacy. Good spring medicine. 2 29 tf

CHARLES BING, first class laundry, 438 Watchung avenue, Plainfield, N. J. White shirts, 7c; collars, 1½c; cuffs, per pair, 3c; drawers, 5c; undershirts, 5c. 7 3 1mo

STORE your furniture with the Plainfield Storage Company; reasonable rates. Orders left for moving vans. Nagle's, Front and Grove Sts. 1 18 tf

H. H. BUTLER D. V. S.—Pet animals a specialty. OFFICE AT WM. T. CAMPBELL'S, 108 Somerset street. 'Phone 230. Hospital for dogs. (Cut out for reference.) 1 8 tf

RIDING lessons; fine saddle horses to hire; horses boarded; exchanged. Riding School, 775 Kensington avenue. 'Phone 194. 1 8 tf

ROOMS AND BOARD.

TWO or three furnished rooms, all improvements. 243 Somerset street. 6 6 tf

FURNISHED room to rent; center of town; light and airy and improvements. 334 East Fifth street. 6 15 tf

TO LET—Two rooms, furnished or unfurnished, $9 monthly. 102 Central street.

TWO comfortable rooms on second floor, with excellent board. Mrs. Berrian, 602 Madison avenue. 7 10 tf

EMPLOYMENT AGENCIES.

MURRAY'S Employment Registry office has removed from 226 East Front street to 326 West Front street, near Grove, at Murray's auction rooms. 'Phone 666. 5 17 tf

EMPLOYMENT Agency, Mrs. Keller, 22 Somerset place, the oldest and most reliable (all nationalities). 'Phone 1724. 7 1 tf

WANTED—MISCELLANEOUS.

WANTED—To buy good sound horse. Salvation Army, East Fourth street. 7 15 1

WANTED—Second-hand flagging and curbing. Address Cash, care Press office. 7 15 6

TOP DESK wanted; must be cheap. Address with particulars, *Smith, care Daily Press.* 7 11 tf

REAL ESTATE AGENTS.

REAL ESTATE for sale, rent and *exchange. Insurance in strong com*panies at lowest rates; money loaned on real estate. Chickstun & Emmons, 197 North avenue. tf

FOR SALE OR EXCHANGE.

FOR SALE OR EXCHANGE—*House and lot, 926 West Fifth street,* for small farm, fully equipped. Address 962 West Fifth street. 7 1 1

FOR SALE OR TO LET.

HIGH UP on the top of the mountain, I can fix you up with a bungalow quickly. If interested call J. C. Manning, 347-J, Plainfield. 7 10 tf

TO SELL OR RENT—House, ten rooms and bath, one block from Front or Somerset trolley. Apply E. M. French, North avenue. 5 9 tf

AUTOMOBILES FOR SALE.

FOR SALE—Chalmers touring car, fully equipped, and in first class running order; $600; a bargain. Can be seen at W. R. Overland's garage, 205-9 East Fifth street. 7 13 3

HELP WANTED—MALE.

WANTED—Two boys to learn plumbing trade. 600 Spooner avenue. 7 15 2

FOR SALE.

FOR SALE—Surreys, buggies, wood wagons and business wagons; also harness at bargain prices. W. J. Conroy, 177 Somerset street, North Plainfield. 5 13 tf

FOR SALE—Black Orpington rooster, $2. 245 East Second St.

SOUND and strong horses; good for delivery purposes; ten years old; bargain; must be sold quickly because of lack of stable room. Call 748 Woodland avenue, livery stable. 6 12 tf

FOR SALE—Profit sharing bond at rate of fifty per cent. earnings of money invested and guarantee of interest at 5%. I have paid 20 months or $200, and will sell for $190 cash. Apply C. C., care Press. 3 27 tf

FOR RENT.

FOR RENT—6-room apartment at 1229 East Second street; every modern improvement; an exceptional bargain; worth investigation. Owner on premises. 5 21 tf

TWO apartment houses to let, improvements; centrally located; newly papered and painted. Apply Neuman Bros. 5 23 tf

TO LET—Apartment, 306 East Front street, first floor; 5 rooms; all improvements. 6 1 tf

FOUR rooms; Central avenue. J. Manley. 321 Park 7 1 tf

TO LET—Five-room flats; all improvements; hard wood finish; the cheapest for the money in Plainfield; in a new house. 423 John street. 7 5 1mo

FOR RENT—Second floor apartment, part improvements; Liberty street, between Fourth and Fifth. Inquire 452 West Fifth street. 13 3eod

TO LET—New 4-room apartments, 1349 to 1355 South Second street; rent $10.50 and $11 a month; city water. John Herrman, 411 Somerset street; 'Phone 70-J. 5 10 1mo

TO LET—An up-to-date store in the main street of Dunellen, suited for an upholstery and furniture business; also two apartments in the same building. Apply to Frank Linke, 227 West Front street. 6 11 tf

FOR RENT—3 large rooms on first floor, city water and gas; rent $9. Address Rooms, care Press. 7 15 2

TO LET—Houses, all improvements, 211, 213, 215 and 217 West Third street. 7 15 3

TO LET—Six-room house, part improvements; $15 per month. Apply W. S. Crook, 664 South avenue. 6 18 tf

TO LET—Two five-room flats, 40 Harmony street. Apply 36 Somerset street. 5 29 tf

FOR RENT—To small respectable colored family, house of 6 rooms on Westervelt avenue, near Mountain. Apply J. V. E. Vanderhoef, at Woodhull & Martin Co. 5 8 tf

TO LET—4-room apartment 716 Webster place near Seventh street, with improvements; second floor. *Apply 770 Woodland Ave.* 7 11 tf

HOUSE for rent; new 8-room house, all improvements. Enquire *1215 Arlington avenue. Tel 1109-w.* 7 16 1mo

TO LET—4 and 5-room apartments; *with all improvements, except* heat; rent $17 and $18. M. F. Gano, *142 North avenue.* 2 8 tf

MONEY TO LOAN.

MONEY TO LOAN on bond and mortgage. Mulford, opposite depot. 12 28 tf

TITLES abstracted for purchasers of real estate and bond and mortgage loans. Chas. J. McNabb, 209 North avenue. 1 18 tf

MONEY TO LOAN on bond and mortgage. Charles L. Moffett, attorney, Woodhull & Martin building. tf

MONEY to loan on first mortgage. Lewis A. Clement, lawyer, Babcock building. 7 15 6

MONEY TO LOAN on bond and mortgage. J. T. Vail. 5 9 tf

MORTGAGES placed on good security. Francis J. Blatz, First National Bank Building. 8 21 tf

$25,000 TO LOAN at 5 per cent. in sums to suit, on good mortgages. Elston M. French, 171 North avenue. 6 19 tf

REAL ESTATE FOR SALE.

FOR SALE—Rare opportunity to buy new house in best section of Plainfield, containing 9 rooms and tiled bath; hot water heat, gas and electric fixtures; hardwood floors, paneled dining room; open fire places; laundry in basement; also choice lots; will build on same to suit. Address Up-to-Date, care Daily Press. 7 eod6

FOR SALE—A few choice lots on Union street; the cheapest lots in Plainfield for the money. J. T. Vail. 7 19 tf

SITUATIONS WANTED—FEMALE.

POLISH girl wants position; general housework; three in family. 247 East Third street. 15 2

COLORED girl wants position as cook in small family. 446 West Second street. 13 3

SPORTS OF ALL SORTS

AMERICANS LEAD AS OLYMPIC ENDS

Indian Thorpe Makes Fine Showing on Closing Day.

ROYALTY HONORS VICTORS

Yankee Boys Step Proudly Up to King Gustav of Sweden—Curtain Rung Down on Most Successful Games Since Festival Was Revived.

Stockholm, July 16.—Proud American boys stepped up to King Gustav of Sweden at the close of the Olympic games and received medals for their splendid victories in the world's athletic festival just concluded.

Most richly endowed was James Thorpe, the Carlisle Indian, who captured both of the all around events, adding a brilliant victory in the decathlon to the conquest in the pentathlon earlier in the meet, for the victory in the pentathlon earned the right to hold until the next Olympic meet the challenge cup presented by the king of Sweden, and by winning the decathlon he is entitled to the custody of the challenge cup presented by the emperor of Russia.

For most of the ten days that these competitions have held the spectators enthralled the United States has led the rest of the world combined, but a rousing finish by Sweden and scattering points gathered in by other countries brought the total scored by all other countries up to 94 when the curtain fell on the most successful set of Olympic games since the festival was revived in 1895. Against this the United States rolled up 85, or only a majority of 9. Besides the United States only three nations earned a score than ran into double figures. Finland, mainly through the efforts of the great distance runner Kolehmainen, finished second, with 29 points. The Swedes landed in third place, with 24, and of this number the final rush accounted for 15. Sweden's rush placed Great Britain fourth, with 13, while the other countries scored as follows: Canada, 7; South Africa, 5; Germany and France, 4 each; Norway, 2; Hungary, 1, and Italy, 1.

In scoring these points 3 are given for first place, 2 for second and 1 for third. The tug of war, besides being obsolete and likely to be dropped from future Olympics, does not allow of a third place being counted. It has not been reckoned in the totals, but if included would give three more to Sweden and two to Great Britain.

Thorpe's Splendid Showing.

When the 1,500 meter run ended the trying decathlon, which consisted of ten events that put the strength, skill and agility of the competitors to a severe test, Thorpe had scored a total of 8,412 points out of a possible 10,000. This landed the Indian far ahead of his nearest competitor, H. Weislander of Sweden, who had 7,724 points to his credit. Another Swede, Clemberg, was third, with 7,412.

Previous to the victory that distinguished Thorpe as the greatest all around athlete in the world, the United States team had galloped away from France and England in the 1,600 meter relay race. The men who wore the stars and stripes successfully in this event were M. W. Sheppard, Irish-American Athletic club; Edward Lindberg, Chicago Athletic club; James Meredith, Mercersburg academy, and C. D. Reidpath, Syracuse university.

In the remaining events in the day's track and field program the United States was shut out.

Royalty Greets Americans.

There was a great throng in the stadium when the ceremonies of awarding the prizes began. In the royal box with King Gustav were several members of the royal family, including the crown prince, who has taken a tremendous interest in the games throughout. By virtue of their overwhelming victory the Americans were first in line as the athletes marched solemnly up to the royal box. Ralph C. Craig, the Detroit boy, was the first of the Americans to receive the medals which his supreme speed had earned for him. The king handed him two laurel wreaths and two gold medals to commemorate his victories in the 100 meter and 200 meter races. Then the crown prince presented the second prize in the 100 to A. T. Meyer of the Irish-American Athletic club, while Donald F. Lippincott, the third American in the race, received his prize from Prince Charles. This routine was followed throughout, the king shaking the hand of each victor as he came forward.

Every American athlete was cheered almost as generously as the local favorites, and there was a great demonstration when the picturesque Indian, Jim Thorpe, was loaded down with two challenge cups that were so large that he had to get assistance before he could remove them. The greatest demonstration of all was reserved for K. K. McArthur, the South African policeman, when he received the prize given by the crown prince of Greece to the winner of the Marathon. None joined in the cheers with greater fervor than the Americans, including Johnny Hayes, who had held the trophy for four years following his victory in London.

HERO OF OLYMPIAD.

Jim Thorpe, Winner of Both All Around Events at Stockholm.

Photo by American Press Association.

Tristate League.

At Trenton—Trenton, 4; Johnstown, 2. (Second game). Johnstown, 9; Trenton, 8.

At Allentown—Allentown, 7; Harrisburg, 6.

At Atlantic City—Atlantic City, 4; York, 2.

At Wilmington—Reading, 3; Wilmington, 0.

RUNS SCORED IN TWO BIG LEAGUES.

NATIONAL	Sat.	Sun.	Mon.	Tues.	Wed.	Thurs.	Fri.	Total
New York	7	4	6					17
Brooklyn	9	7						16
Boston	4	5	7					16
Philadelphia	1	2	2					5
Chicago	5	6	8					19
Cincinnati	2	1	1					4
Pittsburg	4		12					16
St. Louis	2	7	10					19
AMERICAN								
New York	6		5					11
Philadelphia	12	2	7					21
Boston	4		4					8
Washington	4		4					8
St. Louis	10		3					13
Cleveland	8	5	0					13
Chicago	2		4					6
Detroit	0		6					6

LEAGUE GAMES TODAY.

National.

Brooklyn at Pittsburg.

American.

St. Louis at New York.
Cleveland at Philadelphia.
Detroit at Boston.
Chicago at Washington.

International.

Newark at Baltimore.
Montreal at Toronto.
Buffalo at Rochester.

BASEBALL.

Results of Games Played In National, American and Other Leagues.

NATIONAL LEAGUE.

At St. Louis:

										R.	H.	E.
St. Louis	0	2	0	0	0	6	0	2	*—	10	15	3
New York	0	1	2	1	0	1	0	0	0—	6	10	2

Batteries—Sallee, Geyer, Dale, Willis and Wingo; Ames, Crandall and Meyers. Umpires—Klem and Bush.

At Cincinnati:

										R.	H.	E.
Philad'phia	0	0	0	2	0	0	0	0	0—	2	8	0
Cincinnati	0	1	0	0	0	0	0	0	0—	1	7	1

Batteries—Rixey and Killifer; Fromme and McLean. Umpires—Eason and Emslie.

At Chicago:

										R.	H.	E.
Chicago	0	2	0	2	2	1	0	0	0—	8	13	4
Boston	2	0	0	0	3	0	0	2	0—	7	10	0

Batteries—Mathewson, Brown, Needham and Archer; Dickson, C. Brown, Donnelly and Kling. Umpires—Brennan and Owens.

At Pittsburgh:

										R.	H.	E.
Pittsburgh	1	0	0	0	2	0	0	0	0—	4	12	1
Brooklyn	0	0	0	0	0	2	0	0	0—	2	8	0

Batteries—Warner and Gibson, Robinson and Simon; Allen, Curtis and Miller. Umpires—Rigler and Finneran.

Second game:

										R.	H.	E.
Pittsburgh	5	0	0	0	0	1	0	2	*—	8	14	2
Brooklyn	1	0	0	0	0	0	1	2	0—	4	12	1

Batteries—Hendrix and Simon; Kent, Burke and Erwin.

STANDING OF THE CLUBS.

	W.	L.	P.C.		W.	L.	P.C.
New York	58	19	.753	Phila'phia	34	38	.472
Chicago	47	33	.587	St. Louis	34	49	.410
Pittsburg	45	31	.592	Brooklyn	30	48	.385
Cincinnati	41	39	.513	Boston	22	59	.272

AMERICAN LEAGUE.

At New York:

										R.	H.	E.
New York	0	3	0	0	0	0	2	0	*—	5	6	1
St. Louis	0	0	0	0	0	0	2	0	1—	3	9	2

Batteries—Ford and Sweeney; Powell, Adams and Stephens. Umpires—Hart and Connolly.

At Boston:

										R.	H.	E.
Detroit	0	2	3	0	1	0	0	0	0—	6	10	4
Boston	0	0	0	1	0	1	0	2	0—	4	6	2

Batteries—Works, Dubuc and Stanage; Hall, Bedient, Wood and Cady. Umpires—Dineen and Sheridan.

At Philadelphia:

										R.	H.	E.
Phila'phia	0	1	2	0	1	0	0	3	*—	7	8	0
Cleveland	0	0	0	0	0	0	0	0	0—	0	7	0

Batteries—Brown and Lapp; Kaler, Steen and O'Neill, Krapp and Easterly. Umpires—Evans and Westervelt.

At Washington:

										R.	H.	E.
Chicago	0	0	0	1	0	0	1	0	2—	4	10	2
Wash'ton	1	0	0	0	0	0	0	0	1—	2	10	0

Batteries—White and Sullivan, Walsh and Kuhn; Groome, Pelty and Williams. Umpires—O'Loughlin and Egan.

STANDING OF THE CLUBS.

	W.	L.	P.C.		W.	L.	P.C.
Boston	56	26	.683	Cleveland	42	42	.500
Wash'ton	50	33	.602	Detroit	40	42	.488
Phila'phia	46	35	.568	New York	32	53	.293
Chicago	44	35	.557	St. Louis	22	56	.282

INTERNATIONAL LEAGUE.

At Providence:

										R.	H.	E.
Jersey City	1	1	3	0	0	0	1	0	0—	6	9	2
Providence	0	1	1	0	0	2	1	0	0—	5	9	5

Batteries—Doescher and Curtiss; Sline, Mitchell and Schmidt.

Second game:

										R.	H.	E.
Jersey City	1	0	1	0	0	1	1	0	0—	4	10	2
Providence	0	1	0	0	1	0	1	0	0—	3	8	3

Batteries—Manser and Rondeau; Bailey, Covington and Wilson.

At Baltimore:

										R.	H.	E.
Baltimore	4	0	0	0	0	2	0	0	*—	6	8	1
Newark	0	0	0	0	0	1	1	0	0—	2	5	2

Batteries—Vickers and Bergen; Lee and Higgins.

At Rochester:

										R.	H.	E.
Buffalo	0	0	3	0	0	0	0	0	0—	3	6	1
Rochester	0	0	1	0	0	0	0	0	0—	1	2	2

Batteries—Hightower and Mitchell, Hughes and Jacklitsch. (Called at end of eighth inning on account of rain.)

At Toronto:

										R.	H.	E.
Toronto	2	2	0	0	4	2	0	0	*—	10	11	2
Montreal	2	0	0	0	1	0	0	0	0—	3	9	3

Batteries—Drucke and Bemis; Mattern and Angerman.

STANDING OF THE CLUBS.

	W.	L.	P.C.		W.	L.	P.C.
Rochester	50	32	.602	Newark	40	40	.500
Baltimore	45	35	.563	Providence	38	45	.458
Toronto	44	38	.537	Buffalo	33	44	.429
Jersey City	44	41	.518	Montreal	32	50	.390

NEW YORK STATE LEAGUE.

At Scranton:

	R.	H.	E.
Albany	3	9	3
Scranton	2	5	1

At Elmira:

	R.	H.	E.
Elmira	7	9	2
Syracuse	0	4	2

At Wilkesbarre:

	R.	H.	E.
Wilkesbarre	11	14	4
Troy	8	12	4

Utica-Binghamton game postponed on account of rain.

STANDING OF THE CLUBS.

	W.	L.	P.C.		W.	L.	P.C.
Troy	46	32	.590	Wilkbarre	36	41	.468
Utica	44	35	.557	Albany	36	41	.468
Elmira	42	35	.545	Scranton	35	41	.461
Syracuse	38	42	.475	Binghamton	32	42	.432

NEW JERSEY SHOOTING TOURNAMENT AT SEABRIGHT

The New Jersey State Rifle Association Gun Club will hold its first annual trap shooting tournament at Seabright on July 17 and 18, with the 16th as practise day. This is a registered tournament, to which the Inter-State Association has contributed $100 as a part of the Squier money-back fund, and that system will hold for the entrance fees in all the events. Professionals are invited to attend the tournament, but are not eligible for either the cash prizes or the trophies. Shooting on the practise day will begin at 1 p. m., and on the two following days at 9:30 a. m.

JUST TAPS BY "BUNTS"

Philosophical Phelix Says:

Somebody is responsible for the statement that it is never too hot for baseball.

The big league question at present seems to be whether or not Rube Marquard can lose nineteen straight.

This reverse record would be rather easier to overcome as the Rube has a team behind him at present that looks as though it might have been dragged out of the river.

There is little danger, however, that he will lose nineteen straight, and he is likely to swing into his winning stride right away.

Plainfield's third amateur league started operations on Parker Field yesterday morning. Baseball seems to be flourishing in this city just at present and the trio of baseball organizations are all well founded.

Manager Bogardus, of the Dunellen baseball team, says he is looking forward to a big celebration in the event that his charges trim the local bunch next Saturday. The suburban team is confident of a victory and say they will have little trouble disposing of the local bunch.

A triple tie in an amateur baseball league is a rare thing. Yet this is what the Sunday-school organization displays in its official standing.

With the Manufacturers' Baseball League drawing to a close we are beginning to look forward to a post-season series between the pennant snatchers in the two leagues.

Martin was back in the game for the Yankees yesterday and incidentally they took a game and climbed out of the cellar. He secured one of his team's hits and took four perfect chances.

The Giants seem to have gone to pieces since the Rube blew up and have dropped six out of the eight games played to date on their western trip.

Since the habit of smearing the balls with a coating of strong liniment has been disclosed in the major leagues the managers have been trying to devise a way to prevent this trick and the Philadelphia Americans seem to have it solved. The liniment serves to do away with the spitball and in order to protect their wet ball artists the Athletics have a box buried to the right of the home plate in which balls for use during a game are kept, and when the umpire needs one, all he has to do is to lift the lid and help himself.

In their three games so far played with the Boston Braves the Giants have amassed a total of 34 bingles, seven of these were two-baggers.

Twelve in a row. Preparations are being made to plant the pole on the Polo grounds so that it will be big enough to fly the pennant in October.

Make it a world's championship pennant this trip.

JR. BALL LEAGUE SERIES IS BEGUN

Cubs Ate Up the Athletics Today On the Diamond at Parker Field.

The Parker Field Junior Baseball League series was opened yesterday morning, a game between the Cubs and Athletics being played and the Cubs came out a 9 to 2 victor. The captains of the respective nines, Benjamin Rosenson, of the Athletics, and Henderson, of the Cubs, were on the firing line and both were well supported by their "men" in the field. These two leaders also carried off the batting honors, each chalking up a trio of clean bingles, while Hebert, Dills and Stites came up in the rear with two each.

Although the score was one-sided and the outcome never in doubt after the third inning plenty of enthusiasm was displayed by the rival supporters. This game will give the Athletics the initial claim to first place in the league standing.

Lineup and summary:

CUBS.

	R.	H.	E.
Hebert, cf.	2	2	0
Day, lf.	2	1	0
Dills, 3b.	2	2	0
Henderson, p.	2	3	0
Stites, 1b.	0	2	0
Cowelson, 2b.	0	1	0
Long, rf.	0	0	0
Carney, ss.	1	1	1
Vail, c.	0	0	1
Clarkson, rf.	0	0	0
	9	12	2

ATHLETICS.

	R.	H.	E.
Davidson, 2b.	0	1	2
Dunham, ss.	0	0	1
N. Bohl, 3b.	0	1	2
Cantor, c.	0	0	0
B. Rosenson, p.	0	3	0
Seidel, 1b.	0	1	0
Kline, lf.	0	1	0
C. Vail, cf.	1	0	0
Newell, rf.	1	0	0
Wilson, rf.	0	0	0
	2	7	5

Score by innings:

Cubs	1	0	3	0	2	2	0	1	0—	9
Athletics	0	0	2	0	0	0	0	0	0—	2

Two base hits—Henderson 2 Stites. Three base hits—Rosenson Time of game—1 hr. 40 min. Umpire—Charles R. Bostwick. Scorer Herman Rosenson.

MARTIN BACK IN YANKEE'S LINEUP

Local Shortstop Replaces Dowd, Who Is Returned to the Minors.

Plainfield baseball followers who have been watching with interest the rapid strides taken by Jack Martin, the local youngster who is playing shortstop with the New York Yankees, will be glad to see his name back in the team's lineup. Martin has been warming the bench for the last week and a number of stories have become current as to the cause. Some claimed that he was not playing his usual snappy game since he was struck with a pitched ball by Walter Johnson, and others said that Dowd was fast becoming one of the best shortstops that ever played the game and would sooner or later replace Martin at this spot in the infield. Still others went so far as to say that the local favorite was destined to be returned to some minor league club.

Now Manager Harry Wolverton seems to have set all these rumors aside by sending Dowd back to the minors after his explosion last Saturday. Wolverton says that Dowd is a plucky youngster, but lacks seasoning and is entirely too over anxious. Furthermore he is weak at the bat. Martin, who has been handicapped by injuries, is nervy and lively, also a better fielder and better hitter than Dowd. This is the opinion of Wolverton who says that he will return Martin to the lineup as a permanent fixture.

FRANK BRUGGY MAKES GOOD AT PITTSFIELD, MASS.

Frank Bruggy, the Elizabeth boy who formerly did the backstop work for Bound Brook seems to be making a hit playing this position for the Pittsfield, Mass. team. One of the Pittsfield papers says the following about the local favorite:

"It was learned today that 'Billy' Hamilton, the Pittsfield National scout, who was at the ball park Saturday afternoon, made an offer to Bruggy of the local team to join Boston. The salary was not mentioned and Bruggy turned it down cold. Bruggy said today that he would like to play ball in the big league, but he wants money to play there and he doesn't intend to sign contracts and play for little more than board."

In a Sunday game which was a pitching duel over the Rosedale Giants, Bruggy and three hits off Pitcher Shipp, with Skip McCarthy on second. Bruggy came home in the third. Pass him!" chirped Home Run Johnson to Shipp, but the four twirler took a chance and grooved the ball, with the result that the Elizabeth boy slammed one to the fence, scoring the little backstop.

Bruggy and McCarthy are leaders in two divisions of Pittsfield. Francis is topping the club with the stick, heading an average of .351 without counting his work on Friday and Saturday, when he got three hits out of as many trips to the plate in each game. McCarthy is rapping the leather hard, but he is doing his best work on the bases, leading his teammates with seventeen pilfered sacks.

FEW BASEBALL PLAYS HERE WELL EXPLAINED

Squeeze play—The gathering of players around the umpire to try to force him to change his decision.

Fielder's choice—To risk breaking a leg trying to make a difficult play or to get the fans sore on him.

Playing safe—Roasting an umpire or player from behind the big screen.

Pinch hitter—A policeman using his baton in a riot.

Perfect throw—One in which the ball hits the umpire on the shins.

Wild pitch—The star hitter's throw of the bat when the umpire has called a ball the third strike.

A sacrifice—Letting supper cool in order to see the finish of an extra inning game.

An error—The umpire—when a decision is close—calling a runner of the home team out or a runner of the visiting team safe.

Earned run—One that is obtained by the rooting of the fans.

TENNIS MATCH.

The Park Club tennis team will play a match game with the team from the Morristown Field Club on the Park Club courts next Saturday afternoon at 3 o'clock.

ENTER PATERSON MONASTERY.

Paterson, July 16.—Eight young men entered St. Bonaventure Monastery Saturday in order to complete their training for entrance into the Order of Friars Minor. Six of this number aspire to become priests, while the other two are desirous of becoming lay brothers. The formal reception will take place July 25. Of the eight students five are graduates of St. Joseph Seraphic College, Callicoon, N. Y. They are Charles Clifton Livingston, Minoa, N. Y.; Daniel Lanning, Philadelphia; John Dawson, Buffalo; James O'Hea, Boston, and Charles Hesey, Rockwell, Conn. The sixth postulant is Edward Moore. He is a graduate of Niagara University and comes from St. Mary's parish in Buffalo. The two students who are postulants for the lay brotherhood are Joseph Happe, of Westphalia, Germany, and Vincent Grotty, of Holy Innocents parish, of Buffalo. Mr. Happe, who just recently arrived from Germany, is a nephew of the Rev. Anthony Berghoff, assistant rector of St. Anthony's church, of Butler, and formerly rector of St. Bonaventure's parish, in this city.

LOSES BOAR HOG SUIT.

Newton, July 16.—A verdict of no cause was rendered by a six-man jury in Justice of the Peace John E. Whitney's court Saturday in the boar hog-suit of Warren E. Stickle, of Fredon, against Irving Kishpaugh, a shipper, of near town. The plaintiff alleged that on April 26, last, Kishpaugh, who travels over the country and buys calves and pigs for shipment, visited the home of David Swayze, in Fredon. Stickle had previously purchased a boar hog of Swayze, which was still on the latter's farm. Kishpaugh took a fancy to the hog, but was advised that it belonged to Sickle. April 30, Kishpaugh again visited the Swayze farm and took the Stickle porker, despite the protest of Mrs. Stickle, who was present.

PREVENTS A SUICIDE.

Newton, July 16.—Despondent over his finances, Milton B. Garrison, who conducts a restaurant and ice cream parlor in Main street, here, threatened suicide Saturday afternoon. Sheriff Maines, who found him in his bedroom with a strap about his neck, prevented the man from carrying out his intention. The sheriff confiscated the strap and a revolver he found close by and got Garrison's promise that he would not again seek death. The sheriff had been called by former Fire Chief Daniel E. Sutton, who lives next door to Garrison and who had heard Garrison's wife and children crying.

THE SENSE OF VALUES

It is said that we have five special senses. I won't argue the point, but you can bet your bottom dollar that the whole five bunched in one can't equal the sense that a man shows when he buys Good Honest Value.

The man who gets "Rothberged" is always the one with the healthy bank account. He knows that his dollar is worth 100 cents.

Suppose you develop a sixth sense. The **SENSE OF VALUES**, and pay me a visit.

There are some fine plums ready for picking, priced

$10 $12 $15 $18 and $20

Get Rothberged.

-ROTHBERG'S-
"THINGS THAT MEN WEAR."
214 WEST FRONT STREET
NEXT DOOR TO PROCTOR'S.

FILMS DEVELOPED, ANY SIZE ROLL 10c
Developing and Printing in 24 hours
Special Price on 8x10 Enlargement and Frame
$1.00 Complete
SPORTING GOOD--BASEBALL AND TENNIS SUPPLIES
Tennis Racquets Restrung
Wright & Detro Champion Tennis Balls
3 for $1.25
PAUL R. COLLIER
Film Specialist
156 E. FRONT ST. 'PHONE 51-W

WHAT THE ED DON'T KNOW ABOUT FLASHLIGHTS AIN'T WORTH KNOWING

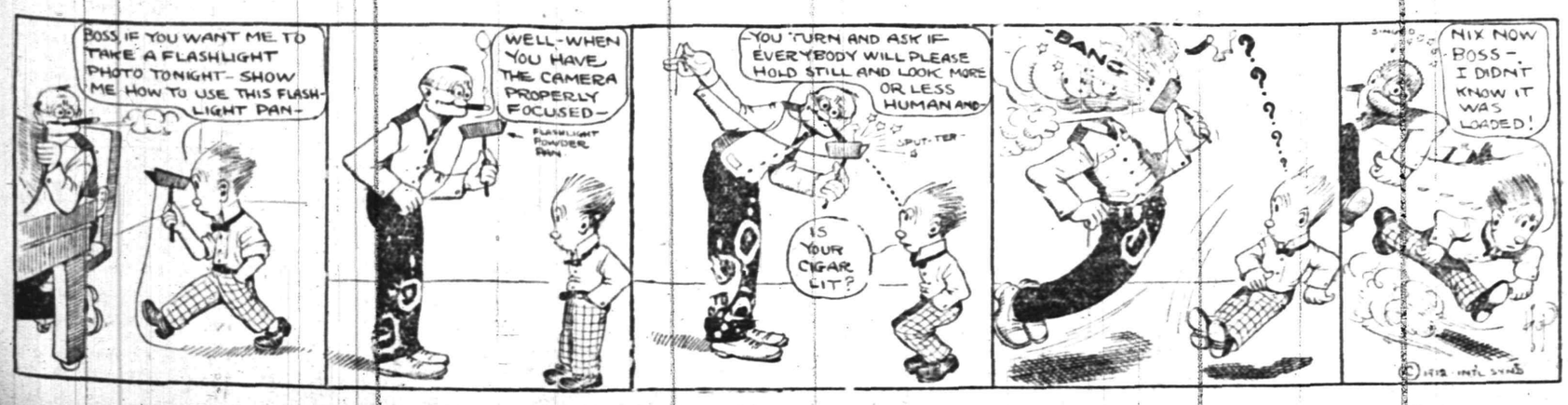

HAHNE & CO.

·IMPORTERS· NEWARK'S STORE BEAUTIFUL BROAD, NEW-AND HALSEY STREETS ·RETAILERS·

WE GIVE AND REDEEM SURETY STAMPS

Sprightly Morning Sale
9 to 1 o'clock

Of the Daintiest and Most Delightful
LINGERIE AND BATISTE
AND ALLOVER EMBROIDERY
DRESSES
Should Be $5.98, at the Tiny Mite Price of

$2.98

Imagine getting a beautiful White Dress in the smartest of the new styles, just out of their boxes, direct from a creator of winsome styles in women's dresses, nicely modeled, nicely made, at such a little price!

Allover Embroidery Dresses are trimmed with deep, new, heavy lace insertion; belt and waist trimmed to match; others trimmed with embroidery and macrame lace; some with panel embroidered effects; Gibson shoulder style with round or square necks, yokes of heavy lace in the popular Baby Irish effect with deep cuffs to match; sizes all the way from small to extra large; dresses you will agree with us would be salable at $5.98; priced while the lot lasts, tomorrow morning, 9 to 1 o'clock, at only $2.79

No 'Phone, C. O. D. or Mail Orders Accepted.

Washable Tub Silks

As pretty as they make 'em. White grounds with stripes of blue, pink, lavender and gray—specially nice for waists or summer dresses; priced for Wednesday's buyers as follows:

79c Tub Silks—one yard wide, for 59c
50c Tub Silks—half yard wide, for 29c

$3 Taffeta Silk Parasols $1.50

When you see these charming parasols with their flowered borders you will surely be eager to possess one or more of them. The taffeta is fine and the borders in beautiful colors, indeed; some have insertions instead of flowered borders; all the good shades are included; values $2.50 to $3.00; priced for Wednesday $1.50

Used Pianos, $40 up

SOLD TO YOU ON VERY EASY TERMS

You can't possibly go wrong in the purchase of any of these slightly used pianos. To begin with, the prices are cut to ridiculous figures. Then we sell them on terms making it easy to buy. Then we agree to exchange them any time you may wish to buy a new player-piano within the year—allowing you all you paid on the used piano. Besides, we give you a stool and cover free and guarantee every piano.

They're all in good condition—many as good as new. Bargains!

The collection awaiting you includes these makes:

Lester, Chickering, Hazelton, Wissner, Hardman, Pease, Leckerling, Gilbert, Mathushek, Pease, Stodart, Harrington, Esterbrook, Hardman, Lenox, Hardman, Ruckstuhl, Kranich & Bach Square, Harrington, Gordon, Schumann, Hardman, Webster, Decker Bros., Anderson, Eberon, Haines Bros., Mathushek, Cornet, Knabe, Hardman, Ruckstuhl, Ruckstuhl, Lenox, Behr Bros. Grand, Angelus Player.

Country Club Coats

Smart Rackett and Country Club Coats for women; misses and children—fine for rowing, golfing, tennis, mountain climbing and all outing purposes; much used for street wear, too; made of galatea of solid and contrasting colors and stripes and blazer effects; some with sailor, other with shawl collars; all sizes; values $1.29 to $1.98; take them along tomorrow at .98c

Lingerie Waists

These are in high and low neck styles, with three-quarter sleeves; trimmed with Baby Irish medallions or pearl buttons; very special at $3.95

Long Kimonos

Very pretty Kimonos indeed, of fine lawn with Empire border effect; sailor collars; light and dark colorings to choose from; value $2.50; priced for Wednesday $1.49

Hahne & Co. Broad, New & Halsey Sts., Newark, N. J.

WE CLOSE AT 12:30 O'CLOCK SATURDAY.

WE SOLICIT AN OPPORTUNITY to show you our splendid line of FURNITURE. We are offering a wider range of patterns of all kinds than ever before and even the better grades are marked at the most tempting prices. No matter how small or how large your order may be we aim to give our customers full value.

GOOD VALUE IN PORCH FURNITURE

RATTAN COUCHES $5.75
RED HAMMOCKS $4.00
COMFORT CANVAS CHAIRS $3.50
CANVAS CAMP CHAIRS ..... .25
STEAMER CHAIRS $5.50
TELESCOPE CANVAS COTS $3.00

REFRIGERATOR BARGAINS you will find the REFRIGERATORS marked at reduced prices, and every one good value. If you are going to buy one this season you can't afford to miss looking them over.

$9.75 TO $39.50

POWLISON & JONES
149-151 E. Front St. Plainfield, N. J.

Not Enough Real Homes, Says Gov. Marshall

He Urges Taking Boys Off the Streets and Away From Temptation.

Commends Boys' Club Movement as Tending to Good Citizenship.

By THOMAS R. MARSHALL, Governor of Indiana.

THE home, if a proper one, is the place for the boy. There he can obtain mental and moral education, observe ideals and develop ideas. It rarely happens that a boy in a home deliberately goes wrong.

It is perhaps necessary, however, that I should define a home. The grade of its material surroundings, of cleanly, counts but little. If it is a place where the father returns to eat and drink and sleep and swear it is not a home, no difference what other advantages it may possess. If the mother is anxious to get rid of the duties and responsibilities of motherhood and stays only because of necessity and seeks every opportunity to shift her children on to the Sunday school or the day school or the neighbors and is more interested in the big chappies who watch her along the avenue than in the little chap who calls her mother, then the place she rules is not a home.

It may be humble in its character, rented from week to week, narrow in its quarters and poorly furnished, but if it is a place where one man and one woman believe the greatest happiness on earth to be, if they realize that there opportunity exists to train up in the tenets of our most holy faith a boy for useful citizenship, if it is a place where no sacrifice is too great, where hope smiles and love sweetens every duty, then that humble place is an American home.

Parents In Bondage.

Unfortunately for the good of the republic these homes are not numerically increasing in the land. The constant trend of population from the country to the city, the vast growth of manufacturing industries, the high cost of living and the cost of high living are putting the fathers and mothers of the land in bondage.

Deprived of time and opportunity to look after their boys, they must needs let them grow wild. Under such circumstances the boys turn to the streets and alleys and uninclosed commons of our great cities.

Theoretically speaking, the family and the home have a right to their own boys; theoretically speaking, the family and the home are responsible for the nurture and training of these boys, and, theoretically speaking, it is nobody's business whether they turn out well or ill, but here again conditions force our theories down.

Another unfortunate condition of our present day civilization, induced largely by the influx to the cities of our population and the ever widening chasm between the immensely rich and the unutterably poor, is the social life in many of our churches today. We cannot say with truth that we Christians love each other to the extent that our churches are units of Christian socialism and that the members, without regard to their social standing, their educational advantages or their material surroundings, meet upon a common level with a genuinely mutual feeling that all are the children of the selfsame God and that each is interested in the material, social and religious welfare of the other.

It may be stated that almost universally the Jew and the Roman Catholic do look after their own, and many churches in the various Protestant denominations do as well, but Protestant churches there are, and in numbers too great, where those of a certain grade in society merely meet and go through a religious service.

Her feeling may be wholly unfounded, but the woman in a calico dress does not feel at home in the same pew with the woman in silk, and the man with a business suit who walks to church shares not a fraternal feeling with the man wearing a Prince Albert and a silk hat.

There is either no time or no inclination to distribute Christian charity among the unfortunate of Christ's little flock, and the stricken lambs are taken to the township trustee for assistance.

Paternalism That Is Inimical.

The whole trend of modern civilization is toward the management of all penal and charitable work by the state. This inevitably tends to paternalism.

A paternalism which removes responsibility from the home and which lessens the zeal of the church is distinctly inimical to the best interests of a people.

We face the condition. We cannot let men go wrong because the home is not doing its duty. We cannot let people suffer because the church has not seized its opportunity.

The state, which is the common parent of us all, must assume all these burdens and responsibilities and must be answerable in sight of God and man for the attitude and conduct of oncoming generations. It behooves, therefore, all thoughtful citizens to ascertain whether some method may not be devised whereby measurably we can return to the original ideals and theories of the rearing and keeping of our citizenship.

It may not be needful, but it is certainly advisable that men interested in humanity at large and in the republic in particular should band themselves together and by formation of societies which are not a delegated authority of legislative power endeavor to correct these evils and both by precept and example impress upon the home and the church the inevitable necessity of a return to first principles.

Boy of Today Is Primeval.

As a starting point for the accomplishment of these purposes right minded men first turn their glances toward the boy and the boy's condition in the great centers of population.

The boy of today is as primeval as Cain and Abel. He is born not immoral, but unmoral. He is a cave man. He is the sole survivor of the stone age. Nothing is sacred to him. He is born without the pale of the law, and he has not heard of the gospel. He does not understand in his natural state why anything that is loose does not belong to him, and he does not appreciate grass except as something to walk upon. Very probably he lives under surroundings where there is either no time, no opportunity or no desire to teach him the great laws of life.

Now, the state is facing these conditions: The juvenile courts are crowded, the number of probation officers is constantly being increased, the reformatories and schools for incorrigible boys are being taxed beyond capacity, and petty offenses are growing more numerous all the while. It does no good for us to say that this is none of our business. It will not help matters the least for us to sit down and fold our hands and say that God will remedy these things. The thoughtful man must put aside his theories, his opinions and his prejudices in the face of actual conditions, and he is unworthy of his high heritage who will not by thought and word and deed render all possible assistance.

It was, I think, the theory of those who inaugurated the Boys' club movement in America that much as they regretted interfering with family relations they deemed it wise to begin interference before the state took a hand, thereby rendering it improbable that the state would ever be called upon to redress grievances, punish wrongs and take the doubtful chance of mending a broken character.

Highest Type of Citizenship.

The highest type of citizenship lives its life, does its work and leaves its impress upon this day and generation because it has been obedient to authority. Sooner or later all men realize that there must be obedience to law. Thrice happy are those parents who early begin to train their children to a knowledge of their responsibility to God and man and to hold a decent respect for constituted authority and to cheerfully obey the laws, human and divine.

The boys' club movement does not want to abolish the home. Its purposes are in strict accord with the highest ideals of home. It seeks by the formation of its clubs and the erection of its buildings to take the boys off the streets and away from the temptation of a great city; to instil into their minds right ideas and correct principles; to seal their eyes to the wrong and evil of the world until their judgment and conscience shall become so stable and fixed that they will prefer the right to the wrong, understand that the right not only pays, but is the only thing that pays, and that from the wrong they can never obtain any peace, satisfaction or profit; to give them an avenue whereby their boyish enthusiasm may find an outlet in all the simple and honest pleasures of life; to teach them courage and fortitude; to ascertain by experiment the things which they are fitted to do in life; to bring them together and have them associate under such conditions that they will be mutually regardful of each other's rights; to endeavor to keep their minds clean, their lips pure and their conduct above reproach; to help them to understand that they are to become the future citizens of the state; and in a reflex way and without hypocrisy and cant to assist fathers and mothers in taking an interest in the welfare of their boy.

—"It's a good plan to be prepared for the worst," remarked the Wise Guy. "And you'll generally get it," added the Simple Mug.

PASTOR TO BECOME BREWER.

Johnstown (Pa.) Preacher Resigns to Enter Business.

The Rev. Herman Kauffmann of Johnstown, Pa., has resigned to become a brewer. The minister comes from Germany, and before he came to America to study for the ministry and later to accept the rectorship of one of the largest churches in Johnstown he was identified with the brewery business in his home town of Ilsenburg, Germany.

He handed in his resignation to the trustees of St. Paul's German Lutheran church in Morrelliville, a fashionable suburb of Johnstown. It was accepted, and in giving his reason for leaving the pulpit Mr. Kauffmann said that he intended to leave the ministry to return to his home in Ilsenburg and enter the business of his family.

The family of the minister is the owner of a large brewery.

—Wigg—"Is it true that bleaching the hair causes insanity?" Wagg—"Well, I know many a fellow who is simply crazy over a blonde."

SHOT TO DEATH IN GAMBLING FEUD

Herman Rosenthal Murdered Near Broadway Hotel.

ASSASSINS MAKE GETAWAY

Drive Up to Curb In Touring Car and After Shooting Down Victim Escape Police, Who Pursued In Taxi—Rosenthal an Alleged "Squealer."

New York, July 16.—Herman Rosenthal, who had "squealed" on New York gamblers, was shot to death in front of the Hotel Metropole at 2:30 o'clock this morning.

Five shots in all were fired. The men who did the shooting drove up to the curb in a touring car. Accounts differ as to how many men were in the attacking party. Some say there were three, while others say there were five. Witnesses who were found by the police say that not a word was spoken by either the murdered man or any of those who murdered him.

There were several flashes as three revolvers pumped lead into Rosenthal. He died instantly. Immediately after the shooting the mysterious party jumped back into the car and started up Broadway at a furious rate. A lieutenant of police and a patrolman who had heard the shots came on the run. They impressed into service a taxicab and pursued the touring car to Fifty-ninth street and into Central park, where after several blocks the taxicab was soon distanced and the murderers made good their escape.

ARBITRATORS LISTEN TO ENGINEERS' SIDE

Demands Include Work When Electricity Supplants Steam.

New York, July 16.—The case of the locomotive engineers on fifty-two of the railroads whose territory is east of Chicago and north of the Norfolk and Western railway, who demand an increase of wage aggregating $7,500,000 a year, was resumed today before a board of arbitration which is conducting hearings at the Oriental hotel, Manhattan Beach. It is recognized that the task which the commission has undertaken is a colossal one, for the reason that upon its decision hinges not only the question at issue, but also whether the firemen on these same roads as well as other employees shall achieve their demands, which will be many times as great.

The engineers at first voted to strike when their demands were rejected, but finally agreed to arbitrate. Both sides agreed to accept the decision of the commission.

When the proceedings opened yesterday Warren S. Stone, grand chief of the Brotherhood of Locomotive Engineers, said that he and M. W. Cadle would present the demands of the men.

The first specific demand to be taken up was that of fixing the pay of engineers on passenger trains at $4.40 a day for engines with twenty inch cylinders and $4.60 on engines with cylinders of greater diameter. The next clause related to electric service, and here the engineers demand that whenever any part of the system is changed from steam to electric or other motive power the locomotive engineers shall be retained and that their pay shall be the same.

"We propose to operate the transportation engines of this country, whatever the motive power is," said Mr. Stone very emphatically, "and later on, when you change to airships, we intend to operate them."

In reply to questions, he said that he regarded the responsibilities, the requirements and the dangers of the electric engineer as equally as great as those of the locomotive engineer.

BOSTON LAWYER A SUICIDE.

George P. Sanger, Harvard Graduate and Clubman, Shoots Himself.

Boston, July 16.—The body of George P. Sanger, a wealthy State street attorney, was found this afternoon in the bathroom of his suit in the Hotel Ludlow, St. James avenue and Clarendon street, with two bullet wounds in the mouth. In his right hand Sanger clutched a revolver. The bathtub was half filled with water.

The lawyer was a member of the Union and Essex clubs. His wife was Miss Susan Jewell. He was graduated from Harvard college in 1874, and three years afterward received his degree at Harvard Law school.

WEATHER EVERYWHERE.

Observations of the United States weather bureau taken at 8 p. m. yesterday follow:

	Temp.	Weather.
Albany	74	Clear
Atlantic City	74	Cloudy
Boston	70	Cloudy
Buffalo	70	Cloudy
Chicago	72	Clear
New Orleans	80	Cloudy
New York	78	Cloudy
St. Louis	82	Cloudy
Washington	76	Cloudy

Are You Going Away for the Summer?

DON'T FORGET TO HAVE THE

Plainfield Daily Press

Forwarded to Your Summer Address.

Address will be changed as often as desired.

ALL THE LATEST HOME NEWS.

TELEPHONE that address NOW before you forget it, or drop a postal after you get located and paper will be forwarded immediately.

Telephone 1300

Address—Circulation Dept.

Sales Agents FOR THE Plainfield Daily Press

BUSINESS OFFICE, 105 North Avenue.

Open daily until 7:30 p. m. Advertisements received for publication same day until 11 a. m.

Telephone, Plainfield 1300. Private Branch Exchange connecting all departments.

CITY—
E. A. Laing, 149 West Front St.
W. H. Olmstead, 531 Watchung Ave.
Moledezky, West Front street.
Moledezky, 2 Somerset street.
F. Wagner, North Ave. (City Market).
Union News Co., North Ave. Station.
Combias & Co., North Ave.
Hoover & Draper, Watchung Ave.
Robinson & Deutsche, Watchung Ave.
A. D. Mallinson, Liberty & W. 4th Sts.
Lopresti, 305 Watchung Ave.
Schefe & Stahl, 111 Somerset street.
J. C. Field, 411 Park Ave.
Anderson, Liberty street.

BOUND BROOK—
Union News.

DUNELLEN AND NEW MARKET—
J. Coriell.
Tennock.
C. Doyle.

FANWOOD—
Delivered direct from main office.

LINCOLN—
Pervis.
Schofield.

SCOTCH PLAINS—
Delivered direct from main office.

SOMERVILLE—
Jacob Gernert.
Varley.

SOUTH PLAINFIELD—
Robert Hamilton.
Suydam.

WESTFIELD—
Thompson & Bogart.
Glasser.
Snyder.
Wittke.

Arrival and Departure of Mails

At Plainfield Postoffice.

February 1, 1912.

NEW YORK MAILS. Arrive—6:30, 8:00, 8:40, 11:40 a. m., 1:30, 2:30, 5:00, 6:30, 8:30 p. m., 12 midnight. Close—6:30, 8:00, 9:00 10:30 a. m., 12:10, 2:00, 3:50, 6:00, 7:45, 9:00 p. m.

SOMERVILLE AND EASTON. Arrive—8:40, 10:00 a. m., 12:30, 3:15 and 7:00 p. m. Close—6:30, 8:00 a. m., 12:35, 1:30, 4:30, 5:00 p. m.

PHILADELPHIA—Direct. Arrive—6:30, 8:00, 9:40, 11:45 a. m., 12:30, 2:30, 4:00 p. m. Close—6:30, 11:30 a. m., 12:35, 2:00, 3:50, 7:00, 9:00 p. m.

THROUGH FAST MAIL FOR EAST. Close—12:10, 3:50, 6:00 p. m.

DIRECT THROUGH FAST MAIL FOR WEST. Close—6:30, 11:30 a. m., 1:30, 5:00 and 9:00 p. m.

DIRECT SOUTHERN MAILS. Close—6:30 a. m., 12:35, 3:50, 7:00 and 9 p. m.

PENNSYLVANIA. West of Easton. Close—6:30 a. m., 1:30, 7:00 p. m.

ELIZABETH—Direct. Arrive—8:00, 8:40 a. m., 1:30, 2:30, 5:30 p. m. Close—8:00, 9:00, 10:30 a. m., 12:10, 2:00, 3:50, 6:00, 9:00 p. m.

NEWARK—Direct. Arrive—8:00, 8:40 a. m., 1:30, 2:30, 5:30 p. m. Close—6:30, 8:00, 9:00, 10:30 a. m., 12:10, 2:00, 3:50, 5:30, 6:00, 9:00 p. m.

WATCHUNG. Arrive—1:00, 6:00 p. m. Close—9:00 a. m., 5:40 p. m.

WARRENVILLE. Arrive—1:00 p. m. Close 9:00 a. m.

SUNDAY MAILS. Office open from 9:30 to 10:30 a. m. Mail closes at 6:15 p. m.

A. M. BIRD, P. M.

Advertisements

—For—
New York Herald, World, Times, Sun, Journal, Telegram, American, Brooklyn Eagle, Globe
—and—
Newark Evening News
Received at
PLAINFIELD DAILY PRESS
At Regular Office Rates.

SATURDAY'S DAILY PRESS

goes to press at 1:00 p. m. during May, June, July and August. Advertisements received for classified columns until 12:30. Those who have news matter for Saturday's issue will win the thanks of the employes by sending it in early, and will co-operate in giving a half-holiday to the men who are co-operating to make the Daily Press an indispensible visitor in every home in Plainfield.

Thousands of people have said

MOXIE

makes them eat better, sleep better, feel better

THE MOXIE COMPANY

SOLE PROPRIETOR AND MANUFACTURER

BOSTON——and——NEW YORK

PUBLIC APPROVAL

PUBLIC APPROVAL

FOR WATERWAYS LEAGUE.

Perth Amboy, July 16.—The New Jersey Waterways League will meet in this city July 20 and 21, when the members will be the guests of the Raritan Yacht Club. Plans have been made for boat races, but these have been eliminated from the program, as it was feared a serious accident might occur with so many craft in the water. The league dinner, which was also to have been held, has also been cut from the program of entertainment. Oliver G. Simmons the aviator, who recently carried a bag of mail officially from South Amboy to this city, is expected to make several flights. On the first day of the meeting the league will hold a business meeting at the yacht clubhouse, at 4 o'clock. At night an open-air meeting will take place in City Hall park, when Acting Mayor Garretson will make an address of welcome. The second day's program will be made up of a parade of the fleet at 11 o'clock.

FOR A CENTRAL SCHOOL.

Whitehouse, July 16.—The Board of Education of Readington Township has called a meeting of the legal voters to be held in the public school building at Whitehouse Station, Saturday afternoon, July 27, for the purpose of voting on the proposition of a central school for this neighborhood. The board will ask the sanction of the voters to raise $25,000 for the erection of an eight-room schoolhouse in Whitehouse avenue, Whitehouse Station. The proposition calls for the purchase of a plot of four acres of ground, which is to cost $700. The polls will be open from 2 to 3 o'clock. If the election carries the schools at Whitehouse Station, Dreahook, Ridge, Potterstown and Whitehouse will be abandoned and the pupils from a distance will be transported.

CHURCH MERGER.

New Brunswick, July 16.—The congregation of the Magyar Evangelical last night voted to join the national church of the Hungarians here. The First Presbyterian church of this city helped start the Magyar church here. The Presbytery of New Brunswick is not altogether in favor of the proposed union, yet the officers of the Magyar church have voted to put it through. Their church building will be transferred to the new organization, which has become incorporated as the Hungarian Reformed church. The Reformed and Presbyterian branches have been at odds for some time.

ARRESTED THREE TIMES.

Glen Gardner, July 16.—Trouble visited Irvin Hoffman in serial form Saturday. He was arrested three times and fined twice. In the first instance he pleaded guilty to drunkenness and paid a fine of $2.50. As he left the office of Recorder John M. Shannon he was rearrested on a charge of disorderly conduct. His plea of guilty brought a fine of $20, which he also paid. Once again Hoffman sought freedom only to be arrested on a charge of assault and battery. To this he pleaded not guilty and gave bond to appear in the Hunterdon County Court at Flemington.

—One of the greatest tests of friendship is to listen to a hard-luck story.

TO SEEK GOVERNOR'S AID.

Paterson, July 15—A committee has been named by the Socialist-Labor party to wait upon Governor Wilson at Sea Girt to ask for a review of the conviction of Rudolph Katz, head of the Industrial Workers of the World, who is in the county jail serving a six months' term for disorderly conduct. The committee consists of Arthur M. Reimer, of this city, Socialist-Labor candidate for President; Olice M. Johnson, of Oakland, Cal., organizer for the Industrial Workers of the World, and Daniel De Leon, editor of The Daily People of New York.

FEW PLACES OPEN SUNDAY.

Long Branch, July 16.—Of the fifty or more merchants ordered to close their stores Sunday, less than half a dozen were complained of before Recorder Arrowsmith yesterday. These received summonses yesterday and were asked to appear before a justice of the peace, as the city recorder is a member of the City Commission and unable to prosecute offenders. The Sunday closing was generally observed. It is believed that what is called the objectionable amusements in Ocean Park will be hit next, and that they will be closed.

WATER COMPANY ELECTS.

Red Bank, July 16.—Edward D. Adams, of New York, was re-elected president of the Rumson Improvement Company at its annual meeting here Saturday. Other officers chosen were: Secretary, Dr. Henry E. Owen; treasurer, F. W. Klepper; executive commtitee, Dr. Owen, Henry E. Mecker and Frederick W. Hope. The company was formed twenty years ago to supply water to residents along Rumson Boulevard. A high pressure system at Fair Haven pumps the water from artesian wells.

"GENTLEMAN" BURGLAR BUSY.

Atlantic City, July 16.—Chelsea's "gentleman" burglar, who a week ago robbed the residence of Mr. and Mrs. Robert Balfour, across Pacific avenue from the home of Rodman Wanamaker, is credited with a daring piece of work Saturday night in the home of Job Matthis, a contractor, 3003 Atlantic avenue. Jewelry valued at $500, which had been left upon a dressing table while the Matthis family was out, was taken. Two suspects are in custody.

CIGAR STRIKERS CAPITULATE.

New Brunswick, July 16.—The New Brunswick Cigar Company reopened its plant yesterday. The plant was closed two weeks ago, when a large number of the employes struck for higher wages. Their demands were rejected by the company and the plant was closed. The strikers were notified that when they were ready to return at the old rate the plant would be reopened.

IDENTIFIED AS FUGITIVE.

Passaic, July 16.—Awakening a man asleep on a vacant lot near Columbia avenue and Passaic street, Sunday night, Patrolman Andrew Nicholls recognized Thomas Adridge, who escaped from the Bergen county jail two weeks ago. He is held for return to Hackensack. The man was sentenced to ninety days for begging by Recorder Whitehead, of Garfield.

—Advertise in the Daily Press.

NAVY TESTS ALASKAN COAL.

Cruiser Maryland on Northern Cruise to Study Results.

The cruiser Maryland recently left Tacoma, Wash., under orders to ply Alaskan waters until September. Captain Ellicott is instructed to inspect the government coaling stations on Prince William sound and Resurrection bay, the Bering lake and Matanuska coal fields and oil fields at Oil bay and Cold bay.

The order is believed to have resulted from investigations made last winter, when intervention in Mexico was threatened. It was discovered that in the event of war chartered foreign ships taking coal to the Pacific would be subject to seizure for carrying contraband of war, leaving the Pacific fleet in a helpless condition.

It was pointed out that Alaska coal was 2,000 miles nearer the Philippines than the Mare Island coaling station and 12,000 miles nearer than the Virginia coal mines.

As early as four years ago Alaskan coal was tested by the government, giving returns of 2 per cent greater utility for naval purposes than Virginia coal, now brought around Cape Horn at great expense. The Maryland will further test the Alaskan coal. Recently she loaded at Tacoma 900 tons of Gale creek coal, mined near Tacoma, which has given the navy better results than any other Pacific coal. The lighthouse vessels on the Pacific are substituting it for Virginia coal.

NATION IS GROWING RICHER.

Has $3,640,407,621, and Most of it Is Safely Locked Up.

The American government and people began the new fiscal year with $3,640,407,621, of which all but $363,621,008 is in circulation. The balance is held in the treasury vaults as the assets of the federal government. This vast volume of real money breaks all records, so far as the treasury statements show, for the winding up of a fiscal year, and it beats a year ago by $84,500,000.

The treasury officials, estimating that the population has grown to 95,656,000 up to July 1, say that a pro rata distribution of this money would give each person $34.26, or 6 cents more than a year ago. The total volume of gold is $1,831,490,400. Of this amount $607,445,193 is in circulation, an increase of $13,500,000 during the year. The country has $732,163,173 in silver.

FAMOUS "MORY'S" CLOSED.

Yale Resort, Celebrated in Song and Story, Passes.

"Mory's," the New Haven (Conn.) chophouse and student meeting place, famous in Yale song and story, has closed its doors, and the little frame building will be torn down to make room for a business block.

Yale men have met at "Mory's" for more than half a century, and the place had grown to be almost a part of the university.

At "Mory's" during their college days gathered many students who have since become prominent, notably President Taft. The place was full of relics of priceless value to Yale men.

—Mrs. Muggins—"My husband is the most aggravating man in the world." Mrs. Buggins—"What's the matter with him?" Mrs. Muggins—"He positively refuses to quarrel with me."

—Try a Press want ad.

NELSON; MISS KILGALLEN.

Said That Fighter Has Wed Divorced Wife of Count.

Irma Kilgallen, divorced wife of Count le Beaufort, and Oscar Matthew Battling Nelson, erstwhile lightweight champion, are now said to be married. Miss Kilgallen and her father, Michael Kilgallen, a wealthy contractor, have just returned to Chicago. Neither would affirm nor deny the rumors.

ROOT FOR DELAY IN CANAL MATTER.

Senator Says Hasty Action May Cause Great Loss.

Washington, July 16.—Consideration of the bill for the government and control of the Panama canal was begun in the senate. Senator Burton of Ohio and Senator Root of New York discussed the question with special reference to the preferential tolls which have been provided for American ships and which has developed international complications.

Both of them argued that under the terms of the treaty with Great Britain the United States has not the right to discriminate in favor of American ships in the matter of canal tolls. This view was combatted by Senators Bristow of Kansas, Crawford of South Dakota and Townsend of Michigan. Senator Cummins of Iowa declared that he favored preferential tolls, but had not fully determined whether they would be in violation of the treaty.

Senator Root sounded a note of warning when he declared that in the event of discrimination in favor of American ships the United States would lay itself liable to damage in the sum of untold millions from foreign countries.

VANIMAN'S BODY FOUND.

Other Airship Victim's Body Also Picked Up by Life Savers.

Atlantic City, July 16.—The bodies of Melvin Vaniman, commander of the ill fated dirigible Akron, which exploded while soaring a thousand feet over Absecon inlet on July 3, and Fred Almas were found along the beach of South Brigantine by members of the federal life saving crew stationed there. Both were badly mutilated from the force of the explosion, which must have killed them instantly, and the work of fish since they were hurled in the water.

The remains of Vaniman will be shipped to Virden, Ill., his home, where Mrs. Vaniman was compelled to go a week ago because of reduced circumstances. Public spirited citizens are arranging for a benefit to assist the widows of the five victims.

KILLS TEAM TO SAVE POOR MAN

Ambulance Driver's Horses Drop Dead, but Patient May Live.

Philadelphia, July 16.—Two of the finest ambulance horses in Philadelphia, valued at $1,500, dropped dead after making a desperate fifteen mile run in an effort to save the life of a laborer.

Physicians at the Hahneman hospital were notified that Pellignini Palladino was dying of tetanus at Clifton Heights. Ambulance Driver Gallagher kept the horses at top speed all the way to the patient. Dr. J. M. Hutchinson noticed that he was on the point of death. He told Gallagher to get the man to the hospital, even though he had to kill the team. Gallagher did. As they reached the entrance to the Hahnemann hospital both horses dropped.

The hospital physicians hope to save Palladino.

Two Children Drowned.

Buffalo, N. Y., July 16.—The finding of two little blouses, two pairs of knickerbockers and four shoes and stockings in a flat bottomed boat tied to a stake at a favorite swimming hole in the Niagara river off Squaw island led to police announcement that Frederick Schultz and Edmund Christ, seven and nine years old, had been drowned.

—Henley—How are you getting along with your writing for the magazines? Penley—Just holding my own. They send me back as much as I send them.—Boston Transcript.

Insurance

In case of the death of the wage-earner of your family we will at once give you a receipted bill in full of your account.

Without Extra Charge of Any Kind

Ask the Oldest Oldest Furniture House

Lehig Baumann & Comp'y

49 & 51 Market St.

NEWARK, N. J.

New York Store—Block 8th Ave.—35th to 36th St.

DURING JULY AND AUGUST WE CLOSE SATURDAY AT 1 P. M. OTHER DAYS AT 6 P. M.

No Extra Charges

Advertised articles may be bought singly or with other goods at the advertised prices.

Without Extra Charge of Any Kind

JULY SALE OF ODD PIECES

Wonderful Money-Saving Opportunities, Emphatically Proving OUR PRICES ARE ALWAYS THE LOWEST

OUR FREE STAMP OFFER CONTINUED

Double S.&H. Trading Stamps

We will continue this week to give with every purchase (both credit and cash) double the usual number of Trading Stamps, and in addition

40 S.&H. STAMPS FREE

TO EVERY PERSON ENTERING OUR STORE

You need not make a purchase to get these free stamps

SPECIAL OFFER TO OUR CUSTOMERS

We will give double "S.&H." Trading Stamps during July *on all payments made at our office* in person or sent by mail. You can get double stamps in this way not only on the payments which are due, but on any future payments which you are able to pay during this month. We especially desire to call our customers' attention to the fact that if your account is still open or if you have closed it during this sale you can add whatever you require *without any extra deposit.*

$1.50 Nu-Cut Glass Fruit Bowl

A Mammoth Bowl—A Tremendous Bargain

We closed out the entire output of these bowls from one of the largest factories in the country, obtaining a price concession that enables us to present the greatest value ever offered. These Bowls measure 41½ inches in circumference, 13¼ inches across the top, and 7 inches in height. They weigh 9 pounds each and are so perfect in cut and finish as to defy detection from genuine cut glass. The cuttings are deep and close, in the new pinwheel, buzz-saw and pineapple designs. Can be used as punch or fruit bowl. Every housewife will want one. A scintillating beauty—a sparkling gem—a bowl of extraordinary size.

Actual $1.50 Value 59c

Actual $1.50 Value 59c

Large Arm Rocker

Actual $3 Value

1.39

Solid oak rocker, golden finish, high back; has cane seat and well braced arms, supported by nicely turned spindles and spindle back.

$18 Brass Bed

A guaranteed lacquer bed, with massive continuous posts and heavy husks, 5 large filers and extended foot rail.

9.95

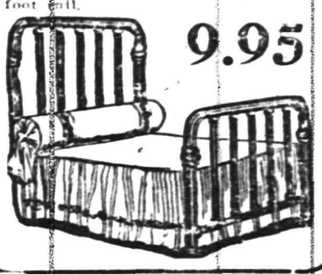

Accounts Opened From $5.00 To $1,000 On Small Weekly Payments

Small Accounts Especially Invited

$11 Golden Oak Extension Table 7.39

Massive pedestal of very newest design, with heavy supports, built of selected oak, very highly polished, golden finish, top 40 inches in diameter, extends to 5 feet when opened.

White Enamel Iron Bed

Actual $6.00 Value

Attractive new design with fancy panel effects in head and foot, heavy pillars, ornamental mounts and husks, strong construction; best baked white enamel.

2.69

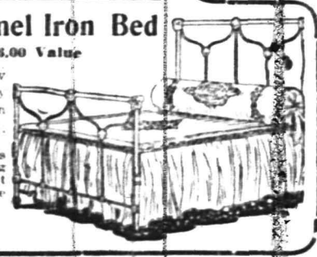

Child's Crib, Spring and Mattress

Sanitary sliding side crib, finished in white enamel; complete with spring and mattress. The mattresses are in 3 qualities, regulating the outfit prices as follows:

5.39

5.99 and 6.99

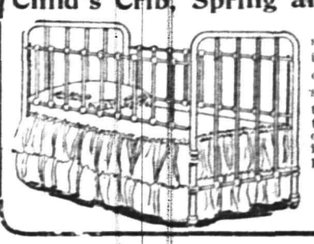

AUTO DELIVERY TO ALL PARTS OF NEW JERSEY

We Give S.&H. Trading Stamps With All Purchases

TRY A PRESS WANT AD

Advertising Pulls—It Doesn't Jerk

That is if it is put together rightly and placed in the right mediums. Under such conditions it is certain to influence your business to the betterment of it if you will only have the courage to "keep at it."

How did John Wanamaker and our other commercial kings build up their vast enterprises? Simply by good business ability and—Advertising constantly—keeping at it. You wouldn't apply a liniment with a feather would you, you rub it in—just the same with advertising, except that you keep on rubbing it in and the harder and longer you do the rubbing the greater the returns.

We once read in a country paper the following: "If you have a prosperous business, advertise and keep it—if not advertise and get it. If you can't find the necessary time to devote to advertising your business properly phone us. We have an expert who will put up your "Copy" that will bring sure results.

The Advertising Department Plainfield Daily Press Tel. No. 1300

Life Insurance Will—

Keep your family together.
Clear the mortgage from your home.
Give your family an even start in the world.
Help the children secure a better education.
Secure you a competence in your declining years.
Help you save money steadily, systematically and profitably.
Be a strong friend to your family when they may need a friend most.

The Prudential

Founded by JOHN F. DRYDEN,
Pioneer of Industrial Insurance in America

Acts in any trust capacity.

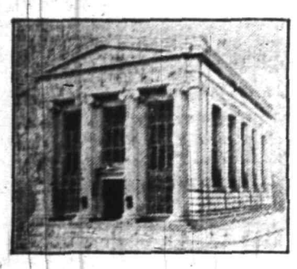

THE SAFETY OF YOUR ESTATE

The safety of your estate will depend upon the administrative ability of the executor you appoint quite as much as upon his integrity, experience and good intentions.

Placed in our hands, your estate will benefit by the combined executive ability of our Officers, trained in trust matters, and will further be protected by our large financial resources.

THE PLAINFIELD TRUST COMPANY

Deposits $4,000,000.00.

BACK TO NATURE

The foot should be as flexible as the hand. Why bind it down with stiff, hard leather or burn it with heavy, rubber soles.

Be comfortable. Wear

TROT-MOC

FOR GROWN UPS AND GROWING UPS

For real play, wear the right kind of a shoe and enjoy yourself.

Made in Brown and White leathers for Tennis, Boating, Camping and all Outing uses.

M. C. VAN ARSDALE

127 E. FRONT STREET.

THE NATIONAL PLAY SHOE

PRESCRIPTIONS

When a prescription is filled right, it acts right and produces the right results. Let us fill your prescriptions. Facility, equipment, experience and care, in connection with a wonderful large stock of drugs, pharmaceuticals and chemicals are specially inviting, inducements for everyone to bring their prescriptions here to be filled.

The best in this work cost no more.

We will call for your prescriptions if you will 'phone.

Weiss'
BORO DRUG STORE
The Rexall Store
SOMERSET ST. AND CRAIG PL.
Open All Day Sunday

THE RAYO POLISHING CLOTH

Does away with all liquid and paste polishes. Simple, economical and efficient.

FOR ALL METALLIC SURFACES

Endorsed and recommended by manufacturers of

ALUMINUM COOKING UTENSILS

For sale at Hardware, Housefurnishing and Drug Stores, Electrical and Automobile Supply Houses, or direct from our laboratory or sales office

Regular size, 25 cents. Special size, 50 cents.

THE RAYO COMPANY

1342 West Front St., Plainfield, N. J. 5 Nassau St., New York.

6 13 3mos. tu-th-s

Roth & Co.

WEDNESDAY SPECIAL

Breast and Shank of Veal, lb 10½c
Veal for Stuffing, lb 10½c
Legs of Veal, lb 16½c
Rump of Veal, lb 16½c
Neck and Shoulder Veal for Roast, lb 14½c

Soup or Stew Chickens, lb 14½c
Fricassee Chickens, lb 16½c

Boneless Bacon, by strip, lb 16½c
Boneless Smoked Shoulder, lb 15½c

FRESH FISH TODAY

Large Fluke, Butterfish, Sea Bass, Halibut, Cod, Blue.

THE LIQUID ICELESS

Is the very latest soda fountain invention and soda water drawn from it is always cold and refreshing.

Have you seen the one in my store? If not, it would be worth your while to drop in and look it over; most everything in the soda water line—Ice Cream Soda, Sundae and Ice Cream. By the way, I also fill prescriptions. Would be pleased to serve you at any time.

Gallaway, The Druggist

Grant Ave. and South Second St. Heart of the West End

LAGGREN & GREENE

MANFACTURER'S OF AWNINGS

Carpet Cleaning and Laying

Window Shades and Canopies for Weddings

TELEPHONE 1948

102 North Ave., Plainfield, N. J.

—Nell—"Jack told me I was his first love." Belle—"He told me I was his last love."

MANY SEEK POSITIONS ON THE SMALL BOARD

Republican and Democratic Aspirants For the $1,500 a Year Jobs.

It is now a certainty that candidates for the small board of freeholders in Union county will take the place of the present board of twenty members next year will be numerous this fall. The new body will have but seven members at a salary of $1,500 a year each. It will probably be necessary for the members to give more of their time to their positions than they now do, but nevertheless the size of the salaries promises to prove attractive to many would-be office holders.

When the old board goes out of office, the new body will have the appointments to several desirable county offices to make. Among these are county collector, county engineer, county attorney and county road inspector and auditor. Candidates for these offices have not yet appeared, as they will no doubt depend on the political complexion of the board.

Among the Republicans mentioned as candidates for freeholder are many of the present members of the board, including Director John N. Cady, of Summit; J. Hervey Doane, and S. P. T. Wilbur, of Plainfield; George G. Teller, of Cranford; Henry Krouse, of Linden, and Peter Meisel, of Springfield. There are four Democratic members of the existing board, all of whom are being considered for re-election. They are J. Logan Fay, Thomas J. Pierson, Dennis F. Hennessy and William Bourdon, all of Elizabeth. It is not probable that they will all be renominated, as it is expected that an effort will be made by the Democrats to scatter the nominations over the county.

Among other men who are in the field for freeholder, Councilman George H. Schlotterer, of the Seventh ward, is being mentioned by his friends for a Democratic nomination. It is understood that Health Commissioner John J. Heck, president of the Elizabeth Democratic Club, is also in a receptive mood.

VanWyck Lott and Peter J. Olde, Republicans of Elizabeth, have announced their candidacy for membership on the board. The former has had his petition in circulation for several weeks.

WHY TRUSTEES ASKED THE PASTOR TO RESIGN

Charges Against Rev. G. W. Bailey Contained in Calvary Baptist Resolutions.

The reasons for the severing of the pastoral relations of Rev. G. W. Bailey with the Calvary Baptist church have been made public through the resolutions adopted by eighty-five of the 125 members of the church, and which were signed by Deacons S. D. Whindleton, Lawrence F. Chapman and George Miller; Trustees T. R. Harvey, Jefferson Walker and Edward Taylor and Lewis Booker and Lee Booker, a committee of two appointed by the church.

The resolutions and accompanying notice declaring the pulpit to be vacant were signed by the above-named officials. The resolutions follow:

"Whereas, There is continual confusion among the members of the church as to the fitness of the pastor as a leader, and

"Whereas, As the pastor continues to make personal and unchristian-like attacks upon each member of the church who differs in thoughts and ideas with him, and

"Whereas, The pastor continues to disregard Baptist usages in that he shows partiality among his members and does not increase the spiritual nor financial influence of the church.

"Therefore, Resolved, that the pulpit be declared vacant from tonight, July 8, and that we give the pastor $150 as advance payment for three months and sever our relations from him at once."

Several charges were made against the former pastor, in which he was alleged to have called a member of the church unbecoming names and used improper language in the teachers' meeting of the Sunday school; preaching that there are too many members in Calvary for God, as indicated by her sermon on the topic of "Gideon's Army;" ordering a motion put and passed when there was a motion before the meeting to lay on the table, causing confusion; allowing a certain deacon to use improper language to a member of the church; allowing a deacon to cause the arrest of a member of the choir and making false charges and dismissing the choir because he lost the case in court.

SEAMAN GOES TO JAIL.

John Carvin, a seaman on the Steamship Atlanta, was arraigned in the City Court this morning on a charge of drunkenness and disorderly conduct. Patrolman Nolan was compelled to bring considerable force into play making the arrest and the prisoner showed the effects of his gruelling in the court this morning. This was his second offense within a short time and Judge DeMeza fined him $8 with the option of forty days in jail. He took the days.

BROAD SERVICE.

The Service offered by this Company embraces the following:

BANKING. 3% interest on checking accounts. Free collection of out of town checks, New York checking privileges, 4% interest on Special Department accounts, out of town Savings Accounts collected free of charge.

TRUSTS. After serving you through life and becoming familiar with your financial affairs, we can act as executor of your estate and render service such as no individual can possibly give. We are also prepared to act as Guardian, Administrator and Trustee and for the same fee as is allowed an individual.

SAFE DEPOSIT. A modern Round Door Manganese Steel Vault, absolutely fire, mob and burglar proof, offers protection to valuables at nominal cost.

REAL ESTATE. Exceptional facilities for the rental, sale, exchange and care of property of every description.

We invite correspondence which will have our prompt attention.

SERVICE

THE STATE TRUST COMPANY

CAPITAL $100,000.00

AMUSEMENTS.

PROCTOR'S

POPULAR PRICES
BEST REFINED VAUDEVILLE AND MOVING PICTURES.
THE COOLEST PLACE IN TOWN.
EVERY COMFORT.
Prices—Mat., 10c; Eve., 10c, 15c and 25c.

TODAY'S PROGRAM

The Cox family quintette singers; Ali Rajah & Co., Egyptian mindreaders; "On the Rocks," sketch with Anderson & Davis; Sonia Violiniste; Robin Comedy Juggler.

UP THE HUDSON

POPULAR EXCURSION TO

WEST POINT AND NEWBURG

Every Wednesday

July 3 to Sept. 11, inclusive
via
NEW JERSEY CENTRAL
And Hudson River Day Line
Steamer "ALBANY."

Round Trip Tickets $1.50

Direct connection between Train and Steamer at Pier 1, adjoining Passenger Station, Jersey City. Train leaves Plainfield at 7:58 a. m. See circulars for other stations.

7 2 5 9 12 16 19 23 26 30

BOYNTON BEACH

DANCING

TUESDAY, THURSDAY AND SATURDAY EVENINGS, and EVERY AFTERNOON during the week.

No admission charged for Afternoon Dances.

CHILDREN'S DAY----THURSDAY

FREE TICKETS WILL BE GIVEN

Good for Swings, Merry-go-round and Slide.

Best Facilities for Bathing, Boating and Fishing. 7 6eodtf

ANNUAL EXCURSION

THURSDAY, JULY 18

Of the Sunday-schools of the First Presbyterian, Congregational and Park Avenue Baptist Churches to

ASBURY PARK & OCEAN GROVE

Leave Plainfield 8:15 a. m. Returning leave Asbury Park 6:30 p. m.

Tickets—Adults $1.25, Children 90c

7 12 5

CAMP . . . .
. . RAM'S . .
. . . . HORN

TOM MUIR, PROPRIETOR.

HALSEY ISLAND,
LAKE HOCATCONG

Sixth Season

OPENS SATURDAY, JUNE 29

It's just the place for a fellow to spend his vacation. Motor-boats to rent for excursion parties.

For terms, etc., address Tom Muir, Box 114, Nolan's Point, Lake Hopatcong.

LAST FEW DAYS OF OUR

REMOVAL SALE

GOODS SOLD BELOW COST

CARL SILBERT'S JEWELRY STORE

219 WEST FRONT ST., Op. Proctor's

New Location Will Be

255 WEST FRONT ST., Op. Babcock Building.

—Love is a cannibal that feeds on its own kind.

—Many a man isn't satisfied to take his own part. He wants more.

A. & P. Pure Food Bulletin, Commencing Monday, July 15

HIGH COST OF LIVING REDUCED

Double Tipped Matches, 8 boxes 25c

NEW GRASS BUTTER 32c lb

Direct from the creameries, thus cutting out the middleman

A. & P. PEAS, a can 15c
Sultana Lima BEANS, a can 10c
Iona Brand SUCCOTASH, 3 cans 25c
PUMPKIN, a can 7c
Domestic SARDINES, a box 3c
A. & P. PEACHES, a can 21c
A. & P. PEARS, a can 21c
A. & P. APRICOTS, a can 18c
El Primero Brand ASPARAGUS, Mammoth White, a can 23c
Del Monte Brand ASPARAGUS, Green Tips, a can 19c
A. & P. Brand ASPARAGUS (Individual), a can 8c
FLY PAPER, 3 double sheets 5c
LIME JUICE, a bottle 35c
A. & P. GRAPE JUICE, a bottle ..... 10c and 20c

New Potatoes, pony basket - 30c

Lowest Price of the Season.

NEW LAID EGGS 25c dozen

EGGS—Fancy selected in a sealed carton; every egg guaranteed; dozen 29c

New Crop, Fancy Chop TEAS—Mixed, Oolong, Ceylon, Assum, English Breakfast, Young Hyson, Imperial, India, Japan and Gunpowder 40c, 50c, 60c and 70c a lb. The Best Value on the Market.

Fresh Roasted COFFEES—El Ryad, 35c; Ambosa, 32c; Sultana, 30c a lb. Great Strength and Delicious Flavor. Be liberal to the pot and you will have a cup of Coffee second to none.

Golden-Key TEA—A choice Blend of Mixed Tea—Half-Pound Box 30c

GOING TO THE SEASHORE?

If so, we have stores conveniently located in Asbury Park, Red Bank, Long Branch and Atlantic City, where the same high quality food products and efficient and prompt service is at your command.

WE GIVE "S.&H." STAMPS—ASK FOR THEM.

The Great Atlantic & Pacific Tea Company

Tel. 117. 137 to 139 WEST FRONT STREET.

FREE SUBURBAN DELIVERY.

DISCRIMINATE

Between our goods and other goods offered in competition and you will understand why we have

THE MOST PARTICULAR CONTRACTORS
THE MOST SATISFIED CUSTOMERS
THE LARGEST OUTPUT IN BUILDING MATERIALS.

J.D. Loizeaux Lumber Co.

East End Yard — North Ave. & Berckman St.
West End Yard — Rock Ave. near Front St.

Tel. 1776.

Porch Furniture

If in need of something new for the porch or lawn we have it here, and ask you for your early inspection. Rockers, Chairs, Tables, Seats, Crex and Fibre Rugs, Bamboo Screens, Awnings, Lawn Seats, Lawn Swings, Lawn Mowers, Screen Doors, Window Screens, etc., etc.

Refrigerators

The kind with the guarantee with every one we sell; must give satisfaction, otherwise replaced with a new one free of charge. Try one this season and save money on your ice bill.

L. B. Van Camp

Front and Somerset Sts.

f-tu

ADVERTISE IN THE DAILY PRESS

JULY SEVENTEENTH.

1862—General Morgan's Confederate raiders captured Cynthiana, Ky., after defeating local home guard.
1886—Lewis Cass, statesman, died at Detroit; born 1789.

PLAINFIELD DAILY PRESS

THE WEATHER.
Continued unsettled weather with occasional showers tonight or Thursday.
Maximum, 95; minimum, 69.

Established May 10, 1887. TEN PAGES. PLAINFIELD, NEW JERSEY, WEDNESDAY, JULY 17, 1912. TEN PAGES. Two Cents a Copy—$5 a Year.

CO. K IS ENGAGED IN SHAM BATTLE

Defending Army Commanded By Gen. Collins Complimented By Col. of Regulars.

CAPT. PETERSON HAPPY

Some News Notes of Camp Life at Mt. Gretna Of Interest to Friends of Companies M, of Somerville, and K, of This City.

(Special from Staff Correspondent.)

Mt. Gretna, Pa., July 17.—The 2nd and 3rd Battalions attempted to oust the 1st Battalion under the command of Major William B. Martin this morning from a position on South mountain, five miles west of camp. The Elizabeth and Somerville companies figured conspicuously in repelling the attack. The Infantry charged on the breastworks.

The 3rd Regiment marched against a theoretical enemy on the south shore of the Lake and the Jerseymen mastered the problem according to the umpire's decision.

Brigadier General Tasker M. Bliss, U. S. A., commanding the Eastern division of the U. S. Army, arrived in camp last night. He was entertained by Brig. Gen. Dennis F. Collins and Colonels Mather and Reading. As the entertainment was on, a heavy thunder shower came up and a bolt of lightning struck a tree within twenty-five feet of where Gen. Collins was standing. Another bolt struck a tree beneath which were standing Major Martin and other soldiers. Several of the men were knocked down.

Mt. Gretna, Pa., July 17.—Plainfield citizen soldiers of Company K, who are here for a ten days tour of duty under instruction of regular army officers, awoke this morning to find some relief from the terrific heat of yesterday, which made life almost unbearable during the first "battle" of the encampment. A good breeze was blowing over the camp ground this morning, and the humidity was not so high as that of the two preceding days, so that as soon as reveille had sounded the boys turned out, ready for the hearty breakfast which awaited them. The usual morning duties about the camp were performed, and then the war game was renewed with vigor, another mimic battle being in progress the best part of the day.

The members of Company K, of Plainfield, and Company M, of Somerville, are all in splendid physical condition, and are enjoying the work of the encampment as much as it is possible to enjoy it. With all of the other members of the Second and Third regiments they have been commended by the regular army officers on the splendid showing which they have already made. In fact the New Jersey troops have surprised the army officers by their proficiency. When they entered camp on Monday the practical and businesslike way in which they went about setting up the camp convinced the officers in charge that the New Jerseymen did not need any instructions in the minor details of camp life, and instead of giving them company and battalion drills yesterday, the umpires decided to hold the first "battle" of the encampment then.

With a theoretical enemy, the en-

(Continued on page 6.)

CAPT. W. H. LUDLOW.

Captain William H. Ludlow, a former resident of Plainfield, died yesterday in Rahway where he had resided since he left here several years ago. He was eighty years old and had many friends in this city. He was a member of Winfield Scott Post, No. 73, G. A. R., the members of which will attend the funeral in a body. Funeral services will be held at 2 o'clock Friday afternoon at the home of his sister-in-law, 106 Union street. Interment will be made in the family plot at the Rahway cemetery.

TAX PROBE MEETING.

The special Legislative Tax Investigating Commission, of which Senator Carlton B. Pierce, of Union county, is chairman, has arranged for a number of hearings throughout the State. The dates for Union county and other points in Northern New Jersey will be announced later. The announced dates cover South Jersey. Complaints of citizens will be heard on any tax matters that they may wish to present and there will be a full inquiry as to general tax questions.

LEWIS JACKSON FINED.

Lewis Jackson was fined $2 in the Borough Court this morning by Mayor Robert Clark for maintaining a nuisance on the rear of his property on Greenbrook road and Grove street. Jackson has been keeping pigeons and chickens on the property without a license and has been dumping rubbish and garbage there for some time without removing it.

TAFT ENDORSED BY CO. COMMITTEE

Union's Republican Organization Pledges Support of Members to Party Nominee.

TEXT OF RESOLUTION

Big Crowd Is Expected at the Annual Outing to Be Held Next Month—Advice to District Election Officers.

The renomination of President Taft and Vice President Sherman was unanimously ratified at a meeting of the Union County Republican Committee in its headquarters in the Woodruff building, Broad street, Elizabeth. The platform adopted at the Chicago Convention was likewise uaninmously approved, and plans were started for a vigorous campaign.

The meeting was considered a large one, as almost the complete membership of the committee was present. Committeemen from all sections of the county expressed opinions that further strengthened the resolve of the Taft forces to give the Chief Executive a substantial majority at the November election.

The resolutions, which may be considered the keynote for the Republican campaign in Union county, are given herewith:

For half a century this great country has prospered under the successive administrations of the Republican party; during these years the population has increased from 31,443,321 to 93,402,151; the conditions of life have wonderfully changed and there has been great and unequalled growth both in population and wealth; the increase in wage and the advancement in the comforts of domestic life are unparalleled in the history of any other country. It was only during the years 1893-7 when the Democratic party was in complete control and when the tariff for revenue only was in actual operation that the steady advancement in prosperity and happiness was retarded until governmental affairs were again instructed to the party favoring a tariff for protection. Labor was never so universally employed or at so liberal compensation as at the present time. The Republican party has steadfastly upheld the absolute independence of the Executive, Legislative and Judicial departments of our government and the individual rights of our citizens as guaranteed by the constitution. All these years of Republican administration have been milestones on the road to progress and prosperity.

Under the administration of President Taft the laws have been impartially enforced and the country has been at peace and prospered, and the rights of every citizen assured and protected.

Therefore, it is by the Union County Republican Committee, in regular meeting assembled, hereby resolved that we do heartily endorse the administration of our President, William H. Taft, and his renomination at the recent National Convention of the Republican party and we do hereby approve the platform adopted by said convention.

A report was received from the outing committee, showing that great success is attending the preparations for the annual excursion on August 10.

The attention of election officers was directed to the fact that those who are already on the Civil Service Commission register do not have to take another examination this year. They must make application to the commission for appointment again, however, and blanks for this purpose may be procured from Donald H. McLean at his office in the Kean building.

Several election officers who served last fall are not on the Civil Service list, as they were appointed to fill vacancies existing after the examinations were taken.

PASTOR SCRUGGS RESIGNS.

Rev. G. E. Scruggs, who has been pastor of the Ebenezer Baptist church for the past three years, has resigned the charge. He says that he will remain in Plainfield until he gets a call to another church. Mr. Scruggs says that after exhausting his means and energy he is satisfied that the church cannot support a pastor. There was a time, he says, when the church had twenty members, but the present membership is not over ten. The congregation is now meeting in a hall on Richmond street, and the meetings are being conducted by Alfred Carter, a licentiate.

—Men's sole and heel waterproof, 75c and 90c, at "U. S. Shoe Repairing Co.," 122 East Front street. ***

—Automobiles for rent, 5 and 7-passenger cars; all of fine appearance; reasonable rates. Service Garage, Inc. Telephone Dunellen 1273-r. 7 17 tf w-s ***

CAMPAIGN CLUB FOR DEMOCRATS

Call to Be Issued By a Committee, Some of Whose Members Will Be Independents.

WILL WORK FOR WILSON

Complete Local Ticket to Be Made—Resolution Presented By Brodhead at Club Meeting Last Night Unanimously Passed.

Plans for the coming campaign were discussed at a meeting of the Plainfield Democratic Club, last night, when it was decided to form a new organization apart from the club to further the interests of the candidacy of Woodrow Wilson for the Presidency and to aid in nominatingcomplete State, county and local tickets. The reasons given for this action was that there are many voters who would prefer to unite with a new organization and lend their support to the success of the Democratic ticket.

Resolutions drafted and presented by former Assemblyman Calvin E Brodhead were adopted unanimously. These resolutions provide for the issuing of a call for a meeting for organization purposes, that a committee be formed to issue the call and that the committee comprise five members of the Plainfield Democratic Club and five citizens not members of the club. This committee will be appointed within the next week. The fact that five members of the committee need not necessarily be Democrats would indicate that the organization will make a strong bid for the independent vote.

The Plainfield Democratic Club will be continued, it is declared today by members of that organization, but the other organization will be designed to cover a wider field. After the appointment of the committee of ten a public meeting will be held at which a name for the club will be chosen and plans for the campaign discussed. The following resolution was adopted last night:

Whereas, Democratic success in the fall election in the State, city and the nation is most promising, and

Whereas, The Plainfield Democratic Club desires to lend its aid to accomplish that result,

Therefore, Be it Resolved, That a call be issued to all Democrats and others who may be interested in the success of the Democratic cause to attend a meeting to be held at the earliest time that may be practicable to the end that a strong and representative organization may be formed to aid in the conduct of the coming campaign. And to accomplish this,

Be it further Resolved, That a committee of ten be formed to issue this call and to arrange for the time and place of such meeting. This committee to consist of five members of the Democratic Club and five citizens not members of the club.

FUNERAL SERVICE FOR WILLIAM H. P. MINER

The funeral services of William H. P. Miner, whose death followed injuries received at the Manganese Steel Safe Works, where he was employed, was held at 2:30 o'clock yesterday afternoon at the late home on Mariners place. There was a large gathering of relatives and friends, and a large delegation from Jerusalem Lodge, No. 26, F. and A. M., and Jerusalem Chapter, No. 24, R. A. M., of which Mr. Miner was a member, while there were about fifty employes of the Manganese Steel Safe Works present. The service was conducted by Rev. C. S. Kemble, of Rahway, formerly pastor of the Monroe Avenue M. E. church.

There were many beautiful floral tributes, including a wreath from the company by whom Mr. Miner was employed, a pillow from the employes, a wreath from the Masonic bodies and tributes from relatives and neighbors. At the grave in Hillside cemetery Worshipful Master Henry G. Klein, of Jerusalem Lodge, No. 26, F. and A. M., was in charge of the Masonic service. The pall-bearers, all employes of the Safe Works, were David Gordon, Isaac Hulit, Alfred Jordan, Henry Ehrnstrom, Clark Bird and Ira VanArsdale.

MAY APPOINT HEALTH OFFICER.

The Plainfield Board of Health will hold a regular meeting Friday night, when it is possible that a health officer may be appointed to succeed John O'Brien, Jr., resigned. The board has received a number of applications for the job. Owing to the increased amount of work the board has found it necessary to meet twice a month, the first and third Fridays, instead of once a month as heretofore.

—See Abrams' adv. on page 10. ***

MRS. ELIZABETH DUNN GOES TO HER REWARD

Sudden Death of Venerable Woman — Mother of a Philadelphia Minister.

Mrs. Elizabeth Anne Dunn, wife of Solomen F. Dunn, expired suddenly at 10:20 this morning at her late home 320 Park avenue. She was stricken with an epileptic fit last night on returning from a visit at her daughter's and did not regain consciousness. Surviving her are her husband, a daughter, Mrs. John H. Manning, of East Sixth street, and a son, Rev. Charles E. Dunn, pastor of the Tioga Presbyterian church, Philadelphia.

The funeral arrangements have not been fully made. Rev. T. E. Zielie, pastor of the Crescent Avenue Presbyterian church, will officiate. Interment will be made at Hillside.

Mrs. Dunn was seventy-six years of age and had resided in Plainfield for forty-seven years, coming here in 1865 from Westfield. She was an active member of the Crescent Avenue church from the time of its organization to her death and was always an earnest worker in the foreign and home missionary societies, having been vice president of the latter for many years.

A BARREL OF VINEGAR FALLS ON HIS FOOT

And An Amputation May Be Necessary, Roscoe Magee, the Victim, Fears.

Roscoe Hagee, aged about 50 years, of Westfield, was admitted to Muhlenberg Hospital, last night for the treatment of a crushed foot and ankle. The injury is such a severe one that the physicians do not think it will be possible to save the foot, and it will probably be amputated. Magee, who was employed by Peter J. Windfeldt, the Westfield grocer, was assisting an expressman to put a barrel of vinegar, weighing 195 pounds, in the basement of the grocery last night, when he slipped and fell to the bottom of the stairs.

The expressman was unable to hold the barrel alone and it crashed down the stairs falling on Magee's foot and ankle. Drs. George S. Laird and Frederick A. Kinch were summoned and gave "first aid" until the injured man could be removed to the hospital. After an examination it was said that there was only one unbroken bone found in the foot and ankle. Magee resides on North avenue, Westfield, and has a wife and two children.

GUNPOWDER IN AN EYE; MAY LOSE HIS SIGHT

Allen Griggs, the 12-year-old grandson of Peter C. Staats, of Dunellen, who while visiting the latter, was terribly burned about the face and hands by an explosion of gunpowder while playing about a bonfire is now at Muhlenberg Hospital. At the time of the explosion a glass bottle, in which there was a quantity of gunpowder, burst and a piece of the glass struck the lad in the right eye severely lacerating the optic.

Owing to the fact that the eye is greatly swollen, the physician has not as yet been able to determine whether the sight can be saved. Otherwise the sight can be saved. Otherable for an early recovery. Young Griggs lives in the Bronx, and in company with his mother had been visiting his grandfather at Dunellen.

DR. FRANK C. ARD TALKS AT SCHOOL FOR TEACHERS

Dr. Frank C. Ard delivered a lecture yesterday afternoon before the students of the Teachers' Training Course, under the auspices of the National Association for the Study and Education of Exceptional Children, at its school, Hebart Hall, Watchung Crest. His topic was "Recognition of Various Defects of Vision and Hearing."

Being a specialist in the treatment of ear and eye troubles, Dr. Ard is especially well fitted to discuss the topic and he gave an interesting and instructive talk telling some of his experiences in the treatment of defective vision and sight.

After the lecture there was a "round table" discussion of the subject.

—Now is the best time to trade in your automobile; liberal allowances in trade for new cars. Service Garage, Inc., 153 East Fourth street; telephone 579. ***

SEWER PIPE LINE COURSE AGITATED

Dunellen Agrees With Plainfield On Joint System Route to Disposal Beds.

CONFERENCE TONIGHT

North Plainfield Suggested Another Line For Pipes But Offered to Waive All Minor Objections—Fuller's Report Ready This Week.

The Dunellen Sewage Commission at a meeting in Dunellen, last night informally put itself on record as being opposed to the trunk line sewer being laid on the north side of Green brook, as proposed by North Plainfield, but in favor of it being placed on the south side of the brook, as suggested by Plainfield. The meeting was held chiefly for the purpose of getting an expression of opinion so that the representatives attending the joint conference with Plainfield and North Plainfield tonight may have authority to act on that phase of the proposed plans.

North Plainfield suggested that the proposed trunk line cross Green brook and extend along the foot of the mountain and thence to the Darling farm or any other site chosen in Piscataway township. This plan would necessitate the building of two large siphons. Plainfield is opposed to the scheme, preferring that the trunk line should go direct from the city to the sewage disposal works. By the former plan, it is said, it would not be necessary to install a pump as the gravity would take care of the sewage, but by the other plan Plainfield would be able to save many thousands of dollars.

At last week's conference North Plainfield practically agreed to waive any minor points in the proposed plans of construction and it was generally understood that if it was thought best to have the trunk line laid direct all would agree to that plan. There is to be another conference of the representatives of the three municipalities in this city tonight to discuss further matters pertaining to the proposed sewer. It is possible that George W. Fuller, the sanitary engineer, may have his plans, etc., ready for presentation so that they can be sent to the State Board of Health this week.

FUNERAL SERVICES FOR ROBERT D. BROWN HELD

The funeral service of Robert D. Brown was held at the home of his son, Robin C. Brown, 4 Verdon street, North Plainfield, at 8 o'clock last night. In addition to the large attendance of friends there were present the members of Anchor Lodge, No. 149, F. & A. M., and Clan Mackenzie, Order of Scottish Clans, with which Mr. Brown was identified.

Rev. Dr. Philip B. Strong, pastor of the First Baptist church, conducted the service, offering prayer and making a short address. There were many floral tributes, including those from Anchor Lodge and Clan Mackenzie. The remains were taken today to Kensico, N. Y., for burial.

FESTIVAL NETTED $45 FOR TRINITY REFORMED

A good time and a financial success were the features of the lawn festival held by class No. 2 of Trinity Reformed church Sabbath-school last night, on the lawn of Mrs. A. K. Willett on Craig place. It is estimated that $45 was realized. This is nearly half the sum pledged by the class for the church debt, which was increased $3,000 by the recent addition. Of this $750 has been pledged and $450 has been paid.

At least 300 people attended the festival. The lawn and tables were decorated with American flags and Japanese lanterns. Credit is due to Philip Vroom and Mrs. A. K. Willett for the success of the festival. The committee in charge were Mrs. A. K. Willett, chairman; Mrs. J. S. Miller and Mrs. J. W. Dean; ice cream, Mrs. William B. Shafer; home-made candy; Mrs. Spier, cake, and Mrs. Ed Weaver, fruit punch. Mr. Frank Willett had charge of the decorations.

"LIVE" WIRE INJURES BOY.

New Providence, July 17.—Seizing a guy wire that was charged with electricity, Ferdinand, son of Mr. and Mrs. Frank A. Noungs, of Glenside avenue, was severely burned Monday afternoon. The boy had climbed a tree and taken hold of a wire which ran from an electric light pole, and which was fastened to the tree. The lad's screams brought assistance, but it was not until the wire had burned through the palm of his hand to the bone that he was released. His right side was also partly paralyzed.

RALPH TITSWORTH NOW A BENEDICT

Weds Miss Lulu H. Fuller at Home of Her Parents, Mr. and Mrs. F. D. Fuller.

SIXTY FRIENDS PRESENT

Rev. Charles L. Goodrich Performs the Ceremony—Couple Is Unattended—To Reside at Detroit—Some Out-of-Town Guests.

Miss Lulu Harriet Fuller, daughter of Mr. and Mrs. Floyd D. Fuller, of Arlington avenue, and Ralph Bentley Titsworth, son of Mr. and Mrs. Lewis T. Titsworth, of West Fifth street, were married at 6:30 o'clock last night at the home of the bride's parents. Rev. C. L. Goodrich, pastor of the Congregational church, performed the ceremony. The Episcopal church service was used. Selections from Lohengrin were played on the piano by Miss Alice Morgan, an intimate friend of the bride. The bride and groom were unattended. Miss Fuller was gowned in silk marquisette draped over white messaline. She carried a bouquet of bride roses.

There were about sixty guests witnessing the ceremony and attending the reception which followed, when a supper was served. The home was attractively decorated for the affair, green and white being the prevailing colors.

After the reception Mr. and Mrs. Titsworth left for Temagami, Ontario, to spend a short honeymoon in camp on Obabika Lake. They will reside in Detroit, where Mr. Titsworth is employed as contract manager for the McClintock-Marshall Steel Construction Company.

The bride was a member of the class '06 at Mt. Holyoke College, and is a member of the Park Golf Club and the College Club, of this city. She has been one of the teachers at the Whittier School. Mr. Titsworth was graduated from Rutgers College, Class '01, and is a member of Chi Psi fraternity. He is active at the Park Golf Club.

Beside the relatives of the wedding party who are residents of Plainfield, there were present Miss Louise Mygrant, of Saugerties, N. Y.; Fred Minnerly, of Rutherford; Mr. and Mrs. Charles M. Fedderman, of Flatbush; Dr. and Mrs. A. A. Titsworth, of New Brunswick; Mrs. Mary Messersmith and Miss Harriet Messersmith, of Newark; Miss Grace Hoover, of Elizabeth; Miss Jennie Ferre, of Brooklyn; Prof. and Mrs. W. A. Titsworth, of Alfred, N. Y.; Miss H. Louise Ayers, of Westerly, R. I.; G. W. Nuttman, of New Brunswick; H. G. Eddy, of Bayonne; Harold E. Santee, of New York; G. V. D. Titsworth, of Greenwich, Conn.; and Miss Bertha E. Titsworth, of Alfred, N. Y.

ASSAULTED FOREMAN; A HEARING TOMORROW

In the City Court this morning, Morris Cullinane, of Liberty street, was arraigned on a charge of fighting and disorderly conduct, preferred against him by James Stewart, of Grant avenue. In the absence of Judge DeMeza, who is out of town, Mayor Moy held court and he put the case off until tomorrow morning when Stewart will be on hand to press the charge.

Shortly before 1 o'clock yesterday afternoon when Stewart, who is assistant foreman at the Pond plant, was returning to work, he was attacked by Cullinane, who alleges that Stewart had him discharged from the shop last Saturday. It appears that the accused, who is an unusually small man, had been laying in wait for the foreman, who is a heavily built man. When the Stewart man made his way past where Cullinane was hidden in the bushes the latter pounced upon him and let go a series of terrifying shouts that aroused the whole neighborhood.

A woman attracted to her front yard by the disturbance claims to have heard Cullinane say something about a pistol and fearing that it would be brought into play she hurried to the home of Patrolman George Muir. Muir found the little Cullinane on top of Stewart who was too frightened to protect himself.

The bluecoat placed the aggressor of the fight under arrest and the trouble will be aired in court tomorrow morning.

YEO BO OUTING.

The Yea Bo Club's annual trolley ride to Boynton Beach will be held Thursday night. Special car will leave trolley station at 7:30. The committee has prepared for a large crowd and a good time is anticipated.

—Try a Press want ad. They pay.

—Now is the time to get your footwear cheap. See Abrams' adv. page 10. ***

TRANSPORTATION OF LIQUOR STOPS

Intra-State Shipment Stopped By U. S. Express Co. Following Court's Order.

WHEN RULING APPLIES

No Wet Goods to Be Carried Between Points Within State Unless Concern's Agent Is Satisfied Consignee Holds a License to Sell.

Following the recent decision of the courts which prohibits the intra-State delivery of beer and liquors of any kind, all agents of the United States Express Company in New Jersey have received instructions not to accept for delivery at any point in New Jersey a shipment of beer or liquor unless the shipper produces or can satisfy the agent that he holds a license to sell such goods at the point of destination.

The courts have decided that a liquor dealer in one municipality cannot sell or deliver liquor in another municipality in the State, but can only do business in the municipality where he holds a license. Under the provisions of the ruling dealers in North Plainfield cannot deliver in Plainfield and vice-versa.

It was only last week that Egmont Latsko, of North Plainfield, appeared before Judge Daly in the Middlesex County Court and entered a plea of non-vult to a charge of illegal selling of liquor in Middlesex county. Sentence was suspended, but Judge Daly warned Latsko that he must stop the practise and if he repeated the offense again he would impose the extreme penalty.

PLAINFIELD MOOSE ENJOY A BANQUET

John J. Carroll Acts As Toastmaster At Hotel Waldorf Event.

The second anniversary of Plainfield Lodge, No. 310, Loyal Order of Moose, was celebrated at the Hotel Waldorf, on East Front street, last evening. Covers were laid for 175 guests which included representatives from a number of the lodges from the northern part of the State. John J. Carroll acted as toastmaster and his unique introductions made a decided hit with the crowd. Mayor G. W. V. Moy, of this city, an Mayor Robert Clark, Jr., of North Plainfield, were unable to be present but the toasts were well taken care of by members of the order.

The principal speaker of the evening was Joseph J. Finn, supreme trustee. He outlined the attainments of the organization since its foundation some thirty years ago until the present time.

A number of local lodge members responded to toasts and told of the flourishing condition of the local order which now has a membership of 350.

The committee in charge of the affair consisted of Louis J. Feiring chairman, John J. Carroll, Charles E. Pagluica, George J. Egel, George Ball and George E. Biggs.

Henry F. Windham, the proprietor of the Waldorf Hotel, was heartily congratulated by the guests on the excellent menu which follows:

Olives, pickles, celery, Manhattan cocktail, clams on the half shell, tomato bisque, with rice; filet de sole, with Duchess pot; filet de beef, with mushrooms; Philadelphia capons, mashed potatoes, French peas, sliced tomatoes, ice cream and cake, roquefort cheese and crackers, demi tasse.

KILLED A GROUNDHOG AT MR. ANDREWS' HOME

James Kiely, a fireman employed at the pumping station of the Plainfield-Union Water Company, killed a big groundhog at the residence of Superintendent Amos Andrews, this morning. Where the animal came from is not known, but Mrs. Andrews discovered it on the front porch. She called Mr. Kiely and he promptly dispatched the animal before it had a chance to put up a fight.

It is believed that the groundhog got mixed in its dates and came out to see its shadow on St. Swithin's day, thinking it was February 2. If this was the case, the animal did not have an opportunity to see the shadow as it was cloudy at the time it made its appearance.

Mr. and Mrs. Eugene M. Lanig, of Central avenue, left today for a stay at Mt. Pocono, Pa.

—Don't forget Abrams' great shoe sale. See adv. ***

Third Week July Clearance Sale

Will not be allowed to lag behind the 1st and 2nd weeks, as we are going to make **SPECIAL PRICES** which will be even more attractive than before. Read very carefully our offers and also bear in mind our stamp special.

15c Large Huck Towels
22x43. Plain white and red border.
July Sale Price 9c.

69c Elmsdale Sheets
Full size, 81x90, made of fine muslin, finished.
July Sale Price 49c.

15c Franconia Pillow Cases
42x36 in. Extra fine bleached muslin.
July Sale Price 10c.

29c & 50c Fancy Wash Goods
On a special table.
July Sale Price 19c.

15c & 20c Wash Goods
Some very good values in this lot.
July Sale Price 9c.

12c Printed Percales
36 in. wide, light and dark grounds, figures, stripes and checks, all fast colors.
July Sale Price 8c.

10c Printed Lawns
These are the season's latest, printed on very fine lawn; 27 in. wide.
July Sale Price 7c.

12½c Dress Ginghams
Fine grade ginghams, plain and fancy.
July Sale Price 6c.

8c Amoskeag Apron Ginghams
Nothing better for aprons.
July Sale Price 6c.

Double S.H. Green Trading Stamps

Between Hours of 8 and 10 A. M. and 12 and 2 P. M.

This is a good chance to help fill up your book quickly.

SUMMER DRESSES

for **Ladies** and **Misses**, in striped lawns and percales and plain linen, in wide range of colors and patterns. Waists are trimmed with embroidery insertion. Set in sleeves; all sizes, 14 to 44. **Regular value $4.98.**
JULY SALE PRICE $2.98.

UNTRIMMED STRAW HATS

We have a large lot of these hats in all colors, styles and shapes. A good chance to get a hat at a very low and reasonable price.
Reg. value to $5.00—JULY SALE PRICE $1.39
Reg. value to $2.98—JULY SALE PRICE 79c.

LADIES, WHY NOT KEEP COOL?

The greatest sale of Wash Goods this town has ever seen

12½c WASH GOODS FOR 7c

SEE WINDOW

DIMITIES—In checks and stripes. This is a beautiful line of printed designs.

LAWNS—Light and dark grounds, all of this year's print work.

FOULARDS—In all the latest silk effects, light and dark figures, in all colors.

THINK OF IT! Over 10,000 yards and you can have your choice for 7c A YARD.

25c Embroidery & Insertion
2 to 5 in. wide on Swiss and nainsook.
July Sale Price 10c.

15c Embroidery & Insertion
1 to 3 in. wide on Swiss and nainsook.
July Sale Price 7c.

12½c White Goods
25 different patterns.
July Sale Price 7c.

19c White Goods
"Voiles" figured and stripes, madras, dimities and checks, 40 pieces.
July Sale Price 10c.

25c to 35c White Goods
Fancy Madras, Swiss, Marquisette, voiles and dimities. Checks, plaids, plain and figured, 50 pieces.
July Sale Price 17c.

50c Bleached Table Damask
Full 64 in. wide, about 10 designs. Limit 7½ yds. to customer.
July Sale Price 32½c yd.

29c Ribbons
Plain and fancy, 200 pieces of white, black, checks, plaids, in wide range of designs; 4 to 6 in. wide.
July Sale Price 15c.

$1.00 Gent's Night Shirts
Made of fine nainsook and chambric and trimmed with white, blue and red; all sizes.
July Sale Price 75c.

Red Seal Chambrays and Ginghams
This is one of the best values in the store and you will do well to lay in a supply while the price is special. **Regular 12½c value. July Sale Price 6c.**

"PLAINFIELD'S SHOPPING CENTER."

A. E. FORCE & CO.
"The White Store"

WE GIVE THE FAMOUS S. & H. GREEN TRADING STAMPS

Gent's Negligee Shirts
These are our regular stock of dollar shirts in a fine range of patterns. All sizes. **Regular value $1.00. July Sale Price 75c.**

PLAINFIELD'S NEIGHBORS

Hunterdon County.

Mr. and Mrs. William Banghart, of Glen Gardner, had as Sunday guests Mr. Banghart's sisters, Mrs. Joseph Hawk and Miss Lizzie Banghart, and Mrs. Chester Hawk and two children, of Phillipsburg, and his aunt, Miss Carrie Banghart, of Washington, N. J.

Mr. and Mrs. Alonzo Tittsworth and son, who have been visiting Mrs. Tittsworth's brother-in-law and sister, Station Agent and Mrs. William Banghart, in Glen Gardner, have returned to their home in Garwood.

Mrs. William W. Swayze, who has been psending a week at the home of her daughter, Mrs. Harry A. Hunt, in Wilmington, Del., has returned to her home in Glen Gardner.

After spending a week at Port Washington, Long Island, Mrs. Abram L. Beavers and son have returned to their home in Glen Gardner.

Miss Josie Opdyke and niece, of Brass Castle, and Lester Opdyke, of Washington, N. J., were Sunday guests of relatives in Glen Gardner.

Miss Emma Beavers, a teacher of Elmhurst, Long Island, is visiting at the home of her aunt, Miss Eliza Beavers, in Glen Gardner.

Mr. and Mrs. Edward Jones and children, of Plainfield, are staying at the home of Mrs. Jones' father, Jacob Snyder, at Changewater.

After a week's stay at Conshonocken, Pa., the Misses Kathryn and Elsie Supplee have returned to their home in Imloydale.

Miss Margaret Couch, of Hampton, is at Penn Argyl, Pa., having been called on account of the serious illness of a relative.

Mr. and Mrs. Charles Woodruff, of Easton, Pa., are visiting Mr. Woodruff's mother, Mrs. John Woodruff, in Glen Gardner.

Mr. and Mrs. E. G. Anderson and Miss Molly Van Natta, of Chicago, are visiting relatives and old friends in Glen Gardner.

Mrs. Frank Beers and children and Mrs. Stephen Hyatt, of Jersey City, are passing the summer in Norton.

Mrs. Joseph Emory, of Clinton, has as her guests Mrs. Margaret White and daughter, of Bloomsbury.

Rev. John H. Myers and family, of Jersey City, will come to Glen Gardner this week to spend the summer.

Arthur Rudd, of Newark, is spending a few days in Glen Gardner, the guest of F. H. Davis' family.

Miss Irma Young, of Annandale, is passing a few days at the home of relatives in Hackettstown.

Miss Daisy Condit, of New Hampton, has as her guest Miss Carrie Ebel, of Somerville.

Miss Maude Daldymple, of Norton, is at Pittstown, visiting her sister, Mrs. Walter Wene.

High Bridge-Califon.

Mrs. Martha Hoffman and Miss Elinor Beaty, of Hackettstown, spent Sunday and Monday with the family of John W. Beaty, of Califon.

Mr. and Mrs. Harry D. Alpaugh, of Newark, are visiting the former's parents, Mr. and Mrs. Lambert K. Alpaugh, at Clifton.

Dr. Raymond Apgar, of Virginia, is spending a vacation at High Bridge and Califon. Dr. Apgar was a native of Califon.

Rockaway Tribe, Improved Order of Red Men, of Califon, will install its newly elected officers Thursday night.

Mrs. Robert Fenton, of Newark, is making a stay with the family of George A. Apgar, at Middle Valley.

The Califon baseball team was defeated by the Gladstone nine Saturday by a score of 7 to 5.

Halsey Apgar, of Califon, is suffering with an attack of blood-poisoning.

Earl Apgar, of Califon, returned from a stay at Newark Saturday.

New Providence.

Word was received here Monday of the death of Mrs. Harriet E. McNaughton, widow of Edward McNaughton, who died Sunday at Caldwell. Mr. and Mrs. McNaughton maintained for many years a handsome residence surrounded by a large estate on Long Hill, Chatham Township, and took quite an interest in the local Methodist church here, where they made a large circle of friends.

Mr. and Mrs. Robert Atkinson, of Honolulu, are the guests of Mr. and Mrs. C. Walter Schultz, of Murray Hill. Mr. Atkinson is the brother of former Governor Atkinson, of the Hawaiian Islands, and Mrs. Atkinson is the sister of Mrs. C. Walter Schultz.

Mr. and Mrs. Edward H. Alpaugh and family, of Murray Hill, returned home Monday after a short stay with Mr. Alpaugh's parents, Mr. and Mrs. George M. Alpaugh, of Middle Valley.

The local assessor has announced that he will meet the taxpayers in conference on this year's assessment in the borough hall next Tuesday evening at 8 o'clock.

Member of the Board of Education Fred R. Rubsamer, who is spending the summer in Passaic, spent several days here on school business.

Anthony Weiss, of Newark, returned home Monday after visiting Mr. and Mrs. Fred Correll, of the Circle, Murray Mill.

North Branch.

The Sunday-school of the Reformed church at South Branch will go on an excursion to Asbury Park and Ocean Grove on Thursday, July 25. The Christian Endeavor Society of the church has discontinued its sessions on Saturday evenings for the remainder of the summer.

The Young Ladies' Mission Circle of the Reformed church will be entertained on Monday afternoon, July 29, at the residence of Mrs. James L. Stillwell, at Burnt Mills, near this place.

Star Lodge, No. 259, I. O. O. F., of Three Bridges, has completed its new three-story home. It held its first meeting in the structure Monday night. The lodge has 120 members.

Mrs. J. Bradford Opie and daughter Katherine, of Neshanic Station, returned home Monday after a visit to Mrs. Opie's parents, Mr. and Mrs. Abram A. Cortelyou, in Somerville.

Misses Ethlyn and Dorothy Van Derbeek, of North Branch, are visiting their uncle and aunt, Mr. and Mrs. Charles S. Phillips, at Pine Terrace, South Branch.

Mrs. Adolph Merthens has reached her home, Mountainview Farm, near South Branch, from St. Barnabas' Hospital in Newark, where she underwent treatment.

Chester Gulick, of Neshanic, is visiting his grandparents, former Freeholder and Mrs. William E. Haver, at their home at North Branch Depot.

Miss Lillian Vansburg, of Newark, is visiting Miss Mabel Brown for a few days at her home at South Branch.

Miss Anna Paulson, of Roselle, is spending a few days as the guest of Mrs. Charles W. Bowman, at South Branch.

Miss Margaret Lowe, of Newark, is visiting Dr. and Mrs. J. E. Anderson, at Neshanic, for a few days.

Miss Anna Young, of Clover Hill, is the guest of Mrs. Augustus Hill, at Neshanic, for a week.

Whitehouse.

The women of the Reformed church at Readington are making arrangements for the annual "harvest home." The date selected is Wednesday afternoon and evening, August 14. A brass band has been engaged, and supper will be prepared by the members of the church.

Under the auspices of the Christian Endeavor Society of the Reformed church at Peapack a sociable will be held at the pavilion on the church grounds on Saturday evening. Ice cream and cake will be on sale. Proceeds for the benefit of church work.

Miss Matie Swackhamer, teacher of the primary department of the East Whitehouse Public Schools, has gone to Cape May, where she is taking a course in a summer school.

Mr. and Mrs. Elmer Cooley returned to their home in Elizabeth Monday after a visit to Mr. Cooley's sister, Miss Laura Cooley, in East Whitehouse.

Mr. and Mrs. Robert Davis and Mr. and Mrs. Carl Drange, of Plainfield, were the guests over Sunday of Mrs. Emma Du Bois at her cottage in East Whitehouse.

W. J. Southerland and family, of New York, are spending the summer with Mr. and Mrs. Martin S. Anderson, at their residence at Whitehouse Station.

Mr. and Mrs. Jacob Huff and Mr. and Mrs. Augustus Smith and family are visiting Mr. and Mrs. John N. Stout, at Lamington, for a few days.

Miss Nina LaRoe has returned to her home in Somerville after a visit to her grandmother, Mrs. Mary A. Davis, at Whitehouse Station.

Mr. and Mrs. J. Tiger Apgar, of New Germantown, are entertaining Mrs. Ida Apgar, of Cokesbury, for a few days at their home.

Miss Gertrude M. Elliott returned to Newark Monday, after a visit to the family of Stephen Breen, near New Germantown.

Miss Edythe Haver, of Flemington, is visiting for a few days with her grandmother, Mrs. Martha Connett, at Readington.

Harold Vroom, of Bayonne, is spending a portion of his vacation her ewith his aunts, the Misses Kennedy.

James Conroy, of Plainfield, has rented the Eli Schenck house at Peapack and will move there in the near future.

Mrs. Mary C. Apgar, of New Germantown, will go to Asbury Park this week for an outing of several weeks.

Mrs. John P. Krechting, of New Germantown, has gone to Northfield, Mass., where she will spend some time.

Mrs. John Conover, of Round Valley, is visiting Mr. and Mrs. Frederick B. Sutton, at New Germantown.

Miss Leah Sutton, of New Germantown, has gone to Round Valley, where she will visit for a week.

Mr. and Mrs. Charles Slater, of High Bridge, are visiting at New Germantown and Pottersville.

Mrs. Isaac Hildebrant, of New Germantown, is visiting at Lebanon for a few days.

Somerville.

Thomas J. Windsor, Jr., of this place, enlisted in the United States navy, is spending a short time at the home of his parents, Mr. and Mrs. T. J. Windsor.

Mrs. Theodore Henry and daughter, of Philadelphia, are visiting Mrs. Henry's parents, Mr. and Mrs. Lawler, of Second street.

Herbert Hoffman and Elijah C. Hoffman, of this place, are spending a week's vacation at Atlantic City.

Mrs. George Schenck, of West Main street, has returned home after a short stay in New York.

Miss Edith Parramore left Monday for Asbury Park, where she will spend a week's vacation.

Robert T. Messler, of West Main street, has returned home after a business trip in Canada.

Abram Holcombe, of West Main street, is spending a two weeks' vacation at Flemington.

Mr. and Mrs. J. Newton Hall, of High street, are spending the month in the Maine woods.

Company M, N. G. N. J., left Monday for Mt. Gretna, Pa., to encamp for ten days.

Charles Holcombe is spending his vacation at Lake Hopatcong.

'Plains & Fanwood.

The Public Service Corporation is using a combination of oil and tar on the roadbed between Park and Leland avenues in order to kill the weeds. The preparation does the work well and saves the company considerable expense as well as annoyance as it has been necessary in past years to cut the weeds several times during the summer.

The "Big Eight" excursion to Asbury Park and Ocean Grove, which was held yesterday, was the thirty-first outing by the combination of local Sunday-schools and the several Sunday-schools of Westfield. The day at the shore was an ideal one. Not an accident happened to mar the pleasure.

The boys at Camp Endeavor on Johnston's Drive are having a fine time during the warm spell. The brook is handy for swimming and the camp is located in one of the shadiest spots along the drive. About twenty-five boys are being cared for.

Frank Cornona, who has been ill for several weeks with pneumonia, has entirely recovered and has returned to his position with the Hall Co. at Dunellen.

Henderson Lake has been drained out so that the lake can be cleaned of the limbs that have fallen into it during the storms of the past winter.

Edward Ruth, of New York, a former resident here, is spending his vacation with Mr. and Mrs. Phillip Blank.

Miss Albertina Klemser, of New York, is spending July with her parents, Mr. and Mrs. August Klemser.

Bound Brook.

The July meeting of the Young Men's Association was held at the home of Benjamin Giles, at Harris Lane, last evening, when the following officers were elected for the ensuing six months: President, Joseph Dibble; vice president, Herbert Hall; secretary, Eugene Matthews; treasurer, Oliver H. Matthews.

The firm of Byer & Efinger has dissolved partnership, Mr. Efinger will continue the sporting goods store at the old stand on East Main street. Mr. Byer will devote his time to other business.

Mr. and Mrs. Mervin Baxter, of Perth Amboy, have been visiting Mr. and Mrs. Chas. Wendel, of East street.

W. T. Davis has returned to his home in Lincoln, after spending two weeks with friends at Blackwell's Mills.

William H. Eickman, of Beechwood Heights, is spending some time with Mr. and Mrs. Foster, at Trenton.

Mrs. Enock Giles, of Plainfield, was a guest of Mrs. Nelson M. Giles, at Harris Lane, yesterday.

Mr. Williams and family have moved from Bennington to East street, Bound Brook.

Mr. and Mrs. Theo. Gulick are spending a few days with relatives at Clinton.

Miss Hulda Toman, of Poughkeepsie, N. Y., is visiting Mr. and Mrs. P. E. Sandahl.

Miss Alice E. Terhune is spending a few days with friends at Crosswicks, N. J.

David F. Gibbs is camping at Lake Hopatcong.

Westfield.

Charles O'Donnell, of Prospect street, is held to await the action of the grand jury on the charge of cruelty to animals for using a horse suffering with the glanders. At a hearing before Recorder E. R. Collins yesterday, O'Donnell confessed paying $10 to certain persons to take the horse away. He will not tell where the horse is or who took it away. He is held under $250 bail.

Jack O'Brien, of the Springfield road, was sent to Elizabeth jail yesterday in default of $100 bail to await the action of the grand jury. It is believed that O'Brien stole a bicycle belonging to Roy Cortney on June 15. He claims he bought the wheel from a colored man and sold it to a lad named Schwartz, of Mountainside.

Mr. and Mrs. A. H. Meyers, of the Boulevard, will leave Saturday for Cooperstown, N. Y., where they will spend two weeks.

Lloyd Meyers and Lawrence Sinclair, of the Boulevard, will spend the week-end at Atlantic Highlands.

Mr. and Mrs. William H. Orr, of Clark street, have returned from a stay at Branchport.

The Board of Education will hold a special meeting in the Washington School tonight.

Mrs. D. R. Malsbury, of Downer street, leaves today for a stay at Toms River.

Alfred Orr and family, of New York, are visiting in town.

Dunellen & Vicinity

The R. Fergerson Contracting Company, of Paterson and New York, is building a large 1,000 foot factory at Finderne for the John Mansville Manufacturing Company. The union agent from Plainfield has visited the works and enlisted the workmen in the union.

John Mruskoves, employed by the Dunellen Lumber and Stone Co., is suffering with a foot cut, the result of running a rusty nail through his foot.

There was an important business meeting of William G. Holton Council, No. 55, Jr. O. U. A. M., in Mechanics Hall last night.

Mr. and Mrs. Edward Rowland, of Jersey City, have returned home after visiting friends in town.

E. E. Gray, of First street, is building a fire wall in his flats on North and Washington avenues.

Howard Schantz, of Prospect avenue, has recovered from his recent illness.

Charles Tinsman, of North avenue, has been appointed special marshal.

Jack Stiller, of North avenue, is spending the day at Boynton Beach.

South Plainfield.

Deputy Sheriff Joseph Fegans, of Middlesex county, and Albert Boschwoller, Jr., son of Sheriff Boschwoller, called on William Hamilton yesterday.

Mr. and Mrs. W. Mellon, of Newark, are spending three weeks with Mr. and Mrs. R. Colfax, of this village.

Martin McDonough, of Plainfield, is spending a few weeks with his cousin, Robert Hamilton.

Rev. J. J. Allen and wife have returned home after visiting out of town friends.

Frank Phillips has obtained a position at the storage grounds.

CAR FRANCHISES DEFEATED.

Elizabeth, July 17.—Two trolley franchise ordinances sought by the Public Service Railroad Company and pending for a year were defeated by the Board of Aldermen Monday night. One was to lay a double track on South Broad street, with a franchise of twenty years. The other aimed at an extension of the South Broad street line down Bayway to connect with the short line from Trenton. The objection to this measure mainly was that it called for a perpetual franchise. The vote was 10 to 10. The salary of William J. Bender, city sealer of weights and measures, was increased from $1,000 to $1,200. George Sayre, clerk to the Street Commission, applied for an advance of salary from $1,000 to $1,200. Action was put off to the next meeting. The aldermen voted $650 to pay for the weekly band concerts in the parks.

William McEvoy, of 324 McDowell street, will leave tomorrow noon on the steamer Celtic to visit his grandparents in Ireland. Afterward he will travel through England, Scotland, France, Italy and Germany.

OF LOCAL INTEREST.

Some People We Know, and We Will Profit by Hearing About Them.

This is a purely local event.

It took place in Plainfield.

Not in Buffalo or New York.

You are asked to investigate it.

Asked to believe a citizen's word;

To confirm a citizen's statement.

Any article that is endorsed at home

Is more worthy of confidence
Than one you know nothing about.
Endorsed by unknown people.

Albert Naylor, musician, 256 E. Second St., Plainfield, N. J., says: "Several years ago I suffered from an ache in the small of my back and sharp pains when stooping or lifting. I took Doan's Kidney Pills as I was told that they were good for such troubles and by the time I had finished the contents of two boxes, I was feeling better in every way. I have often recommended this remedy to people I have heard complaining of kidney trouble."

For sale by all dealers. Price 50 cents. Foster-Milburn Co., Buffalo, New York, sole agents for the United States.

Remember the name—Doan's—and take no other.

WE ARE EYE SPECIALISTS

Making the eye and its needs our study. We especially invite those who may have been improperly fitted elsewhere to take advantage of our skill. Come in at once and have your eyes examined FREE. Your eyesight is too precious to be trifled with.

STILES & CO.
PHILADELPHIA EYE SPECIALISTS
at 107 East Front Street, Every Thursday.
Hours 10:00 a. m. to 5:00 p. m.

THE ALL-YEAR TOY STORE
Hammocks 50c and up.
Strong and Durable.
Croquet Sets 98c and up.
All outdoor games.
The best delivery service of newspapers in the city.
William H. Olmsted
"THE HUSTLER"
331 Watchung Ave.
Stationer Newsdealer

Dr. Mandeville
SPECIALIST
I have MOVED into my new office ROOM 703, in the Wiss Building, 671 Broad street, Newark, N. J., directly next door to my old offices.
Take elevator to room 703.
Over twenty-five years experience in Newark as a Specialist in all Nervous and Chronic Diseases. ADVICE FREE.
Bring this Ad and get a TRIAL TREATMENT absolutely FREE.
Office open 2 to 4 p. m.—5 to 8 p. m.
Also Tuesday and Friday Mornings 9 to 11.
Office Closed SATURDAYS AND SUNDAYS DURING JULY.

WANT SERVICE RESTORED.

Bayonne, July 17.—Merritt Lane, representing Feiber & Shea, has served on Max Davis, chief clerk of the city water department, an order requiring him to show cause why the city water, which was disconnected from the Bayonne Opera House several days ago, should not be turned on. When Feiber & Shea came into possession of the building they were given an indemnity bond for $7,900, the amount of the water bill, by former Recorder Hyman Lazarus, who sold them the building. It is expected that the case will be argued within a short time.

TO MANUFACTURE MOTOR CARS.

Elizabeth, July 17.—Articles of incorporation were filed yesterday by the Darby Motor Car Company, of Westfield. The company will engage in the manufacture and sale of motor cars, also bicycles and automobile machinery. The capital is fixed at $25,000. Levy Douglas Darby, Harry C. Darby and Aaron B. Darby, all of Westfield, are the incorporators.

Many of the Handsome Gifts are Unclaimed

Of the 80 valuable presents we offered during the Fifth Anniversary Sale there are quite a number that have not found pleased recipients, and as

We Want You to Have These Gifts

and there were also many of our patrons and friends who did not receive a numbered Circular, we have thought out the following plan whereby everybody will have an opportunity to secure one.

Today, Wednesday and Thursday

We will give away a numbered card to any adult who visits our store and asks for one. Then on Friday we will place around the store all remaining gifts, with a number on it and if you have the same number on your card you can claim the gift free.

Mr. Fort will again draw the numbers and cards will only be given to adults—not to children—and one to each household.

Reduced Prices Continued on All Anniversary Specials

As a further inducement for you to visit the store this week, in addition to securing your card we will continue the reduced prices on all the remaining quantities from the Anniversary Sale and there are still many mighty big bargains.

Store opens 8 a. m., Closes 5:30 p. m.

Teppers

Store opens 8 a. m., Closes 5:30 p. m.

Solid Comfort

Your porch can be made the most delightful part of your home. Let us show you our great big assortment of special goods for your Summer Comfort. All kinds of **SCREENS, AWNINGS, RUGS, TABLES, ROCKERS, CHAIRS, HAMMOCKS** and **SWINGS.**

AGENTS FOR

Vudor Screens and Hammocks

THE BEST MADE.

Refrigerators Refrigerators

Not the cheapest kinds, but the very best built Refrigerators in the whole market today for the price, and they are always lowest here.

Beds Mattresses Springs Cots

SHIRLEY & JOHNSTON

BABCOCK BUILDING PLAINFIELD, N. J.

Ability, Put to Bed, Has No More Earning Power Than an Infant.

$5.00 WILL PAY FOR $5,000 INSURANCE for one year. Grants $5.00 A WEEK INDEMNITY—Includes Surgical, Hospital and Graduate Nurses expenses also.
The Best Policy Issued—Covers Any Occupation.
Don't Wait Until You Get Hurt, but INSURE TODAY.
Liability Insurance is my Specialty. Come in and get a Specimen Policy.
Houses of Every Description for Rent.
The Largest International Liability and Accident Co.,
THE OCEAN ACCIDENT and GUARANTEE CORPORATION, LIMITED, of LONDON.

J. E. CURTIS, AGENT
183 NORTH AVE. TEL. 192

ADVERTISE IN THE DAILY PRESS

VAIL

JEWELER and OPTICIAN . . .

236 Park Avenue

OPPOSITE NORTH AVENUE.

KIVANTINOS & JELLING

Successors to Alex. Lutardi.

Foreign and Domestic Fruits, Choice Confectionery, Nuts, Cigars, etc.

211 W. FRONT ST. Tel. 866-W

WARREN S. STONE.

Head of Locomotive Engineers Who Are Seeking More Wages.

© 1912, by American Press Association.

WEAK ROADS FIGHT RAISE OF ENGINEERS

Say to Grant Demands Would Bankrupt Them.

New York, July 17.—The commission of arbitrators who are sitting at the Oriental hotel, Manhattan Beach, heard President A. B. Worthington of the Chicago and Alton tell how it would undoubtedly force many of the weaker roads to the wall if the demands of the locomotive engineers were granted. The great burden of the $7,000,000 increase would fall on the smaller lines, he explained, and not upon the richer ones, who are much better able to afford it.

The strong arguments of the railroads seem not to be leveled at the increase as much as against the standardization on the lines, which is one of the things that the engineers are seeking. Mr. Worthington frankly admitted that if the commission granted the increase to the engineers the roads would be forced without a fight to make similar concessions to all their other employees, and he estimated that this would mean $63,000,000 annually.

"The standardization of pay is a new proposition, and I think it is radically wrong," continued Mr. Worthington. "The present rates are adjusted to local conditions and weak roads, and the burden of this change would fall entirely upon the latter."

2,200 ADRIFT IN HELL GATE.

Glen Island Boat Disabled—Tug Tows It to Battery.

New York, July 17.—When passing through Hell Gate the Glen Island excursion steamboat Aurora threw a bucket from its paddle wheel through the floor of the cabin and disabled the boat, which had 2,200 passengers on board.

It drifted helplessly for a short time, when a tug threw it a line and towed it to the Battery. There was considerable excitement on board, but no one was injured.

Newspaper Man For Treasury.

Washington, July 17.—President Taft will appoint Sherman P. Allen, an assistant secretary at the White House offices, to be assistant secretary of the treasury, succeeding A. Piatt Andrew, who recently resigned after a row with Secretary MacVeagh. Mr. Allen was formerly a newspaper man here.

General Markets.

New York, July 17.

BUTTER—Steady; receipts, 19,650 packages; creamery, extras, lb., 27a27½c.; firsts, 26a26½c.; seconds, 25a25½c.; thirds, 23a23½c.; state dairy, tubs, finest, 24c.; good to prime, 24a25c.; common to fair, 22a23c.; process, extras, 25c.; firsts, 23½a24½c.; seconds, 22a22½c.; factory, current make, firsts, 22c.; seconds, 21½a22c.; thirds, 20a20½c.; packing stock, current make, No. 2, 20½a21c.; No. 3, 19a20c.

CHEESE—Irregular; receipts, 7,861 boxes; state, whole milk, new, specials, white, lb., 15½a15½c.; colored, 15½c.; average fancy white, 15c.; colored, 15a15½c.; undergrades, 13a14½c.; daisies, 12c.; state skims, new, specials, white, 12½a12½c.; colored, 12½c.; fair to choice, 9a11½c.; undergrades, 3½a8½c.

EGGS—Steady; receipts, 23,632 cases; fresh gathered, extras, doz., 23a24c.; extra firsts, 21a22c.; firsts, 19a20c.; seconds, 18a18½c.; dirties, 12a16½c.; checks, 8a15c.; state, Pennsylvania and nearby, hennery whites, fancy large, 26a27c.; fair to good, 22a23c.; hennery browns, 24a25c.; gathered brown and mixed colors, 24c.

POTATOES—New, firm; southern, new, No. 1, bbl., $2a2.25; seconds, $1.50a1.85; culls, 75c.a$1; Jersey, cobblers, new, bbl., $2a2.25; Long Island, bbl., $2a2.25; Jersey, N. C., new, bbl., $3.50.

HAY AND STRAW—Weak; timothy, 100 lbs., 90c.a$1.40; shipping, 80a90c.; clover, mixed, 85c.a$1.10; long rye straw, 60a80c.; oat, 42c.; small bales $a10c. less.

Live Stock Markets.

Pittsburgh, July 17.

CATTLE—Supply light, market steady; choice, $8.75a9; prime, $8.25a8.65; good, $7.75a8.15; tidy, $7.25a7.85; fair, $6a7; common to good fat bulls, $4a6.75; do. cows, $3a6.50; heifers, $5a7.25; fresh cows and springers, $25a55.

SHEEP AND LAMBS—Supply light, market slow; prime wethers, $4.75a5; good mixed, $4.25a4.60; fair, $3.50a5.50; spring lambs, $4.50a7.25; veal calves, $9a9.50; heavy and thin calves, $6a7.

HOGS—Receipts, 10 double decks; market higher; prime heavy, $7.80a7.85; heavy mixed, $7.85a7.90; mediums, heavy and light Yorkers, $7.95a8; pigs, $7.65a7.75; roughs, $6.75a7; stags, $5a6.25.

—Advertise in the Daily Press.

—There is nothing that will make a girl forget a heartache like having a toothache.

MRS. V. STADLER IS A BANKRUPT

Petition Is Filed by Owner of Hollywood Hotel.

LIABILITIES OF $228,513.

Nominal Assets Estimated at More Than $255,000—They Include Hollywood Hotel and Cottages Appraised at $197,000—Realty Is Mortgaged For $193,849.

Long Branch, N. J., July 17.—Muriel V. Spencer-Stadler, owner of the Hollywood hotel at West End, Long Branch, has filed a petition in bankruptcy, with liabilities of $228,513 and nominal assets estimated at more than $255,000, mostly in real estate.

The assets consist of the Hollywood hotel and cottages, appraised at $197,000, and the estate of the late John Hoey, and several lots.

The realty is mortgaged for $193,849. There are eight mortgages on the Hollywood hotel. The furniture is worth more than $5,000, but there is a chattel mortgage on it and also a bill of sale to A. Lincoln Stadler to secure a debt of $10,657. Of the liabilities $204,526 are secured.

Mrs. Spencer-Stadler became the owner of the property in February, 1911. There were two mortgages on it then for $135,934, which she assumed, and since then the other six mortgages have been placed on it. She acquired the other property at West End in June, 1911, from William E. Olssen.

The petitioner married A. Lincoln Stadler last fall. All of her debts were incurred, it is said, before her marriage. Mrs. Stadler did not operate the hotel this year. She leased it for the season to Alberto Randegger, Jr.

BIG CAT ATTACKS CHILD.

Nine-year-old May Murphy Bitten, Is Rescued by Passerby.

Hoboken, N. J., July 17.—May Murphy, nine years old, will be brought to New York from Hoboken by her father, James Murphy, to take the Pasteur treatment. The child was attacked on the street by a big black cat and painfully bitten.

Mrs. Murphy sent May on an errand. As the child was passing Second street and Park avenue the cat leaped upon her, fastening its teeth in her hand. She shook the creature off, and it then leaped at her throat, biting and scratching her breast.

James Searles pulled the cat off the little girl, and the animal then attacked him, biting and scratching both his hands. Policeman Hilderman, who was a short distance away, ran up and went to Searles' rescue. He knocked the cat to the ground with his club, and then shot it.

BABY CARRIAGE UNENJOINED.

Court Won't Order It Kept Out of Apartment House Hallway.

Newark, N. J., July 17.—Vice Chancellor Howell denied the petition of Dr. F. F. Coleman of Asbury Park for an injunction to restrain Charles W. Stark from keeping a baby carriage in the ground floor hallway of the apartment house which they occupy. It was shown that the doctor keeps a bench in the same hallway, which caused the court to remark, "He who asks equity must do equity."

Coleman's counsel offered to have the bench removed from the hallway if its presence barred relief from the objectionable baby carriage. To this the court remarked that he would have to decide the case on record as it was before him.

IS 100 AND LIKES BUTTERMILK

George Clinton Paine of Newark, N. J., Has See Seventy-five Years Old.

Newark, N. J., July 17.—Several records are held by George Clinton Paine, who recently observed his hundredth birthday at his home here.

He is the oldest book agent he has ever heard of; he is New Jersey's oldest Odd Fellow, and probably the oldest member of that organization in the country; he has a son seventy-five years old, plenty of descendants, and is happy and perfectly healthy.

Mr. Paine is strong for buttermilk, and says he has no use for tobacco, intoxicating liquors and meat.

PROBING ELECTION FRAUDS.

Violations of Law in Recent Atlantic City Voting Before Grand Jury.

May's Landing, N. J., July 17.—Investigation of violations of the election laws at the recent election of commissioners in Atlantic City has started.

Attorney General Wilson put the affair in the hands of Charles S. Moore, son-in-law of Senator Ben Tillman, and he is presenting the evidence to the grand jury. It is said that nearly 200 infractions of the laws were uncovered.

AUSTRALIA JOINS ON CANAL.

Panama Protest Echoed by Premier at the Antipodes.

Melbourne, Australia, July 17.—Premier Fisher announced that Australia had joined England in protesting against the terms under which it is proposed to open the Panama canal.

He said Australia would consider it a distinct discrimination in America's favor if tolls are rebated to American ships alone.

—Advertise in the Daily Press.

Speaking of Wills

the English courts recently handed down a memorandum which sets forth in plain language some undeniable facts. The Court said:

"In all ranks and conditions of life it has been found increasingly difficult to induce private persons to undertake the troublesome and arduous duties of executors and trustees. Many lack the knowledge necessary to enable them to discharge efficiently the duties incidental to such a position of trust, while others are unwilling to incur the responsibility entailed. Moreover, in recent years, owing to the incompetence, negligence or fraud of executors and trustees, there have been considerable losses of trust property, accompanied in not a few cases by very real distress. In addition to this, it must not be forgotten that the object of most settlors (testators) is to create machinery for controlling the disposition of the property settled for many years to come. Consequently, it rarely happens that the trustees originally selected continue as the trustees of the property during the existence of the trust; for, during this period the trustees may die, or they may go abroad, or they may retire owing to failing health. The appointment of new trustees thereupon becomes necessary, the cost of which, of course, falls upon the trust."

This is worth YOUR serious thought. It applies with equal force to conditions in New Jersey. Whether you have made your will or not, it will cost you nothing to come in and talk it over with the

TRUST DEPARTMENT

Fidelity Trust Company

Prudential Building, Newark, N. J.
"The Ideal Executor."
Capital, Surplus and Undivided Profits,
$9,500,000.

Close Saturday 1 P. M. Friday at 6 P. M. Other Days 5:30.
Telephone 5500—Market—Five Five Hundred.

L. S. Plaut & Co.

BEE HIVE New Jersey's Shopping Centre NEWARK

Laces and Wash Fabrics

In the Second Week of Our Great July Sale

Unusual Values in Laces

Reg. 50c to 69c Dozen Val. Edges and Insertions—French and German, a collection of broken sets, fine dainty patterns, floral and set designs; all new, ½ to 1 inch wide, suited to dress and underwear trimming; sold by the dozen only; dozen yards 35c

Reg. 25c Val. Edges and Insertions—German and French, a lot of broken sets, showy and heavy effects, round and diamond meshes, ¾ to 1¼ in. wide, these laces are firm and suited to trimming all wash materials; by the dozen yards 15c

Reg. to 7c Cluny Edges and Insertions—Linen and cotton, good firm laces, well suited to trim gingham dresses; 1½ to 2½ in. wide; hundreds upon hundreds of yards here of these very desirable laces. No Mail or 'Phone Orders; yard 3c

Regular Novelty Laces, 10c to $7.98—White net allovers with gold and silver bugle beads, colored nets, studded with green, coral, wistaria and blue beads; Persian and gold embroidered allovers; ecru and two-toned Oriental and Venise bands; ecru German and French Val. Insertions; at ..... 5c to $3.99

REGULAR 19c SUMMER WASH FABRICS

19c Fancy Colored Flaxon—Made with the real linen thread finish; 30 in. wide, stripes, floral and figured patterns on light and medium color grounds, all new and perfect. **19c Fancy Colored Dimities**—27 in. wide, fancy and staple patterns in printings of blue, pink, helio, yellow, black and others on white grounds; new goods, perfect, splendid wearing and laundering. **19c Fancy Irish Linnette**—Figured, floral, stripe and fancy pink, blue, helio, yellow, black and other colored designs, all on white grounds, woven with an unusually fine thread, having the appearance when finished of the real linen; soft, clinging, fine, even surface; 29 in. wide; special yard 12½c

25c White India Linon—40 inch wide; a splendid grade bought at a great concession from usual price; we cannot duplicate it; perfect, full pieces; the leading summer white dress and waist material; special, yard 15c

30c Natural Linen Suiting—36 in. wide, one of the best qualities, pure linen rich golden flax, launders splendidly, stylish and refined, in great demand for present wear, suitable for full suits, skirts, etc.; reg. 30c quality, special, yard 19c

711 TO 721 BROAD ST. NEWARK.

All Plainfield-Elizabeth Trolley Cars pass our door. Wagon delivery to Plainfield and vicinity daily. No Branch Stores.

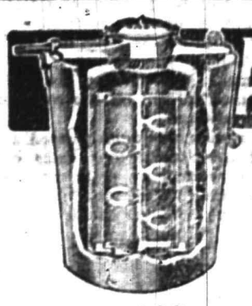

ALASKA FREEZER

"The Freezer with the Aerating Dasher"

The most wonderful of all freezers. By means of its astonishing aerating spoons it whips air into every particle of the freezing cream, making ice cream that is a revelation in texture and delicacy. It breaks all records in speed—

makes perfect ice cream in 3 minutes.

Requires much less labor and uses less ice and salt than any other freezer.

A. M. GRIFFEN CO.

119-123 E. Front Street.

Plainfield, N. J.

Two 'Phones—6-214.

Plainfield Daily Press

Published Daily except Sunday, by the PLAINFIELD PRESS COMPANY, 105 North Avenue.

Entered at the Plainfield, N. J., Postoffice as Second Class Mail Matter.

Leslie R. Fort and Ralph L. Morrow, Editors and Managers.

TELEPHONE PLAINFIELD 1300.
Private Branch Exchange connecting all departments.

Two cents a copy. Ten cents a week. $5.00 a year in advance. Delivered by carrier or by mail. No extra charge for papers mailed to points in the U. S. and Canada.

Any subscriber failing to receive a single issue will confer a favor by notifying the business office.

Advertising rates mailed on application.

Copy for change of Advertisements to ensure change for same day must be at the office by 9:00 a. m.

July 17 in American History.

1744—Elbridge Gerry, statesman and "signer," born; died 1814.

1763—John Jacob Astor, pioneer capitalist, born in Germany; died 1848.

1862—General Morgan's Confederate raiders captured Cynthiana, Ky., after defeating local home guard.

1886—Lewis Cass, statesman, died at Detroit; born 1789.

1898—End of the war in Cuba; Spanish surrendered Santiago to General W. R. Shafter.

1903—James Abbott McNeill Whistler, American artist famous in England, died; born Lowell, Mass., 1834.

ASTRONOMICAL EVENTS.

(From noon today to noon tomorrow.) Sun sets 7:29, rises 4:42. Evening stars: Mars, Jupiter, Mercury, Venus. Morning star: Saturn.

Plainfield, N. J., July 17, 1912.

DRINKING CUPS.

When the Legislature recently passed a law forbidding the common drinking cup to be used in public places such as in hotels and on railroad trains, the free ice water fountains were abolished as a rule. The railroads were too poor to bear the expense of providing individual paper cups costing but a fraction of a cent and so generally the water cooler was abandoned. Some few roads, however, did not go to this extent and to take the place of the common drinking cup they provided the conductors and other trainmen with paper cups which the passenger could obtain on personal application. Few, however, want to drink from a receptacle which has been tucked away in another's coat and as a result there has been little demand for them.

Those roads, operating in New Jersey, that have done away with the drinking fountains altogether have now been cited to appear before the State Board of Public Utilities Commissioners to explain their action. The hearing will take place at Newark on next Monday morning and the railroad officials will be asked whether they are giving safe, adequate and proper service, within the meaning of the public utilities law, by their failure to equip their cars with drinking water. If the roads are so afraid that some of their patrons may be inclined to steal the paper cups, why would it not be a feasible and sensible plan to present each passenger with one of them when he purchases his ticket at the station?

LA MONTE FOR CONGRESS.

According to newspaper reports George M. LaMonte, of Somerset county, a former Assemblyman, and one of the ablest members of the Democratic party in this vicinity, will be one of that party's candidates at the September primaries for the Congressional nomination. Mr. LaMonte is a Progressive of the Wilson type, and enjoys the confidence of the New Jersey executive and of his former constituents. Who will oppose him if he gets the nomination, it is hard to tell. If a Roosevelt man seeks the nomination from the Republicans the chances are that Congressman Ira W. Wood will ask for a renomination, and judging from the result at the May primaries the Roosevelt man will probably win. Then there would be a battle royal for Mr. LaMonte, should he win on the Democratic side. If the Roosevelt ticket should be a third ticket, with three candidates for the Congressional seat, it would be hard to predict the outcome.

The New York Herald, an organ which parades as a newspaper, but which refuses to print the name of Mr. Roosevelt because it does not like him, just as it does the name of Mr. Hearst, because the latter was instrumental in compelling the Bennett sheet to cease printing indecent advertisements, has started making forecasts on the political situation. Judging from the inaccuracy of the forecasts it made prior to the primaries in the various states, held earlier in the year, the Herald would do well to divert the money now being used for the purpose into other channels.

August Belmont admitted that he gave $250,000 to the Democratic campaign fund in 1904. That seems like a lot of money, but the chances are that the amount was exceeded by Charles H. Taft, when he contributed toward the election of his brother in 1908. The general impression is that he has put up a whole lot this year, too.

It is with much pleasure that the Daily Press acknowledges $5 contributed by "M. M. M." towards the support of the Baby Camp conducted by the City Union of The King's Daughters. Contributions sent to this newspaper are promptly acknowledged and as quickly transmitted to the Camp authorities for immediate use.

It is worthy of note that the Rahway chief of police took particular pains to get his watch away from that burglar who escaped the other night, before the man was left alone. The chief's watch was stolen from his house a year ago, and he found it on the man when they captured him on Monday night.

Former Judge Wescott, who made the speech placing the name of Woodrow Wilson before the Baltimore convention, has declared himself a candidate for the United States Senatorship. The more, the merrier, but where's James Smith's petition?

While the Prohibitionist vote is steadily falling off in New Jersey, the Socialist vote is showing an even and rapid gain. In ten years the "Drys" total strength has been cut in half while that of the Socialists has considerably more than doubled.

THE TEMPERATURE.

The State Trust Company reported the following temperature today: 9 a. m., 73 degrees; 11 a. m., 81 degrees; 1 p. m., 85 degrees.

COMING EVENTS.

S. P. C. A. meeting at Y. M. C. A., afternoon.
Welcome meeting to Adjutant and Mrs. Wall at Salvation Army, 8 p. m.
Sewer Conference of representatives Plainfield, North Plainfield and Dunellen, at Plainfield, 8 p. m.

THEY HAD TO KILL GAME.

So They Couldn't Waste Powder on a Man-Eating Crocodile.

In "Animal Life In Africa" is the following curious narrative, which shows the indifference of the natives of East Africa to the sacrifice of human life:

One morning I was standing on the banks of the Lujenda river, in Portuguese East Africa, watching, with my friend, Mr. Maugham, our stores crossing. We had just come to the conclusion that what we had fancied was the protruding nose of a crocodile was, in fact, only a piece of rock when a local native, who was standing near, said, "If you will come with me to the village I can show you a big crocodile." Mr. Maugham electing to stay and superintend the porters across the river, I went along with the "boy."

The village in question lay but some 300 yards distant and proved to be of considerable size and full of people, who at the moment were in a state of pleasurable and noisy excitement over the arrival of our large caravan. "But surely there can be no crocodile here with all this noise going on?" I remarked. "Oh, yes," nonchalantly replied the guide. "He lives here and does not mind the people."

Sure enough, on reaching the bank the first thing I saw was a huge crocodile basking at full length and with his mouth wide open on a rock not more than twenty yards away. He was not in the least disturbed by the chattering of the women and children, and there was no question of stalking him. It was only necessary to sit leisurely down on the bank and put a bullet through his shoulder, when, after shutting and opening his mouth a few times, he fell off the rock and sank like a stone.

The headman was quite pleased, saying that the animal took some one, usually a woman or child, at least once a month. "Why, then," I said in astonishment, having noticed that about every second man seemed to be provided with a firearm of some sort, "did you not shoot it?" "Ah, well, we have very little powder, and it is very expensive, and we are poor and require all we have to kill game," was the surprising though characteristic answer.

LEMONADE AT SERVICE.

At the regular Wednesday prayer meeting service in the Congregational church this evening the members of the Christian Endeavor Society will serve lemonade. This innovation will probably attract a large number of people who would otherwise remain away on account of the heat.

—For best results advertise in the Daily Press.

Women Lawyers Who Are Barred From Practice

In three states of the forty-eight comprising the Union women are not eligible to the practice of the law. The states are Georgia, Arkansas and Virginia, all in the south. The supreme court of the United States allows women to practice before it under a rule specially enacted in 1889.

In Georgia an effort is being made to have the legislature pass a bill conferring upon women lawyers the right to practice. The proposition was defeated last year, but is to be again brought up at the next session of the legislature and with what is claimed to be some prospect of passage.

Georgia has two women lawyers, Mrs. Georgie McIntire Weaver and Mrs. Minnie Anderson Hale, both graduates of the Atlanta law school. They got their diplomas and degrees in due course, but their applications

MRS. MINNIE ANDERSON HALE (ABOVE) AND MRS. GEORGIE M'INTIRE WEAVER.

for license to practice were denied, the law providing that only male citizens are eligible.

The Georgia Bar association is opposed to the proposed change in the law.

Hon. Hamilton Douglas, dean of the Atlanta Law school, is one of the leaders in the fight to obtain legal recognition for the women lawyers. He believes it unjust to women that they should spend several years in the study of a profession and then be denied the privilege of practicing it. He also has announced that the law school will not matriculate any more women until the statute has been amended.

Dr. George Brown will lead the fight for the women before the legislature.

Mrs. Weaver declares that the bill will be presented to the legislature each year until enacted into law. In an interview she said:

"I am determined to stay in this fight until this bill is enacted into law. In reaching this determination I have in mind the experience of a woman in Illinois who wanted to be a notary public at a time when women were not qualified to act as such. Her bill was defeated thirteen times before it finally became a law. I feel that I can persevere to that extent in this case."

FRANCE'S AIRSHIP FLEET.

Millions a Year Spent on It—Organized In Thirteen Squadrons.

The French government is spending $5,000,000 this year on its fleet of military airships and plans to spend $6,000,000 on it next year. It is to build five dirigible airships a year, but the unit in time of war will be the escadrille, or squadron, of avions, by which name the aeroplane is designated. Each escadrille consists of eight machines, divided into four pairs, one pair of monoplaces (one man), one of biplaces (two men), one of multiplaces (several men) and a reserve pair consisting of a monoplace and a biplace.

On March 1 there were thirteen of these escadrilles, eight in the field and five in reserve, representing a total of 104 avions, but the government considers this only half enough and is going to double the number as rapidly as possible.

Each escadrille is provided with nine automobiles. About thirty centers of aviation are being established, each of them a school for aeronauts and a point of centralization for its escadrille.

Mr. and Mrs. Albert Giddis, of Coddington avenue, have returned after a two weeks trip through Western New York State.

JULY CLEARANCE SALE

OF ALL SUMMER MERCHANDISE. THE PRICES IN MANY INSTANCES ARE SO LOW THAT IT WILL PAY YOU TO BUY NOW FOR NEXT YEAR. HERE ARE A FEW OF THE BARGAINS, BUT THERE ARE MANY MORE, SO COME AND SEE FOR YOURSELF.

WASH FABRICS REDUCED

Fine Batiste—The well known "Claremont" brand that sells reg. for 15c a yd. **Now** 8½c

Dimities and Voile—In a complete line of patterns and colorings; have sold all season for 19c a yd. Now 12½c

Egyptian Tissue and Flaxon—Two of the most popular lines of Wash Goods. Reg. 25c a yd. quality. **Now** 19c

Foulards—Beautifully mercerized, in a splendid line of neat figures and dots. Usually 19c a yd. **Now** 12½c

Loomgold Messaline—Extra fine quality, looks just like all silk goods; worth 50c a yd. **Now** .. 29c

SALE OF SHIRT WAISTS.

The celebrated "Royal" make. They are made of lawn, batiste and voile; some with Dutch neck and short sleeves, others with high neck and long sleeves; all are elegantly trimmed with lace, embroidery and medallions.

Waists worth up to $1.75 for 98c
Waists worth up to $2.50 for $1.19

MILLINERY CLEARING.

$2.98 for a lot of elegant ready-to-wear Hats, that sold up to $6.00.

$4.98 for your choice of any of our beautiful trimmed Dress Hats, that sold up to $15.00.

WOMEN'S COATS $5.50.

Elegant tan color, long bengaline coats, with collar of black messaline; worth to buy regular $10.00.

WOMEN'S OUTING HATS $1.00.

Light weight, cool and comfortable; made of good quality white Turkish toweling; $1.50 values.

CHILDREN'S HATS 10c.

100 dozen of Peanut Straws, in two shapes worth 25c each.

SALE OF WHITE GOODS.

Lawns and Nainsook—In checks, plaids and stripes; splendid quality, such as you always pay 15c a yd. for. **Now** 9½c

Linen Suiting—Full 36 inches wide, all pure linen, bleached, worth reg. 39c a yd. **Now** 23c

India Linon—Very fine and sheer quality; 30 inches wide. Usually 25c a yd. **Now** 19c

LACES AND FLOUNCING.

Real German Val. Laces, Edgings and Insertings—Cream color for trimming wash dresses, in 12-yd. pieces; worth 50c a piece. **Now** 25c

French Val. Laces—Pure white, in edgings and inserting, 12-yd. pieces; worth 75c a piece. **Now** 50c

Swiss Flouncings—Extra fine quality, 27 inches wide; the new English eyelet work; usually 59c a yd. **Now** 35c

WOMEN'S SKIRTS $1.98 TO $2.98

Fine quality white pique, the very newest styles; values $2.50 to $3.98.

WOMEN'S DRESSES $1.98

A lot of pretty lawn dresses in stripes, checks and figures; well made and neatly trimmed; values to $3.50.

OSTERMOOR MATTRESSES

Woodhull & Martin Co.

BUTTERICK PATTERNS

J. F. WOLTERS OF TEXAS.

Candidate to Succeed J. W. Bailey In the United States Senate.

Photo by American Press Association.

UNCLE SAM'S "MIDDIES."

Training and Discipline That Prepare Them For the Navy.

The pay of a midshipman is $600 per year, and this begins on the day of his admission to the academy. He at once spends $220.64 for clothing, bedding and other equipments, some of which are as follows: A rug for 70 cents, a hair pillow for 75 cents, six pillowcases for 72 cents and six sheets for $4.20. So it can be seen that his apartments will not be luxurious. He must deposit $60 when he enters, and this will be credited on the books of the pay officer to be expended by the direction of the superintendent in the purchase of textbooks, etc.

When he has been fully entered as a midshipman it is the aim of the officers in charge to educate the young man to become a competent naval officer—to become a master of the art of maritime warfare, to be a gentleman as well as an officer and to hold honor and duty to country paramount to everything else. The neatness in dress of the officer of the United States navy is proverbial, and only those who come in close contact with him can appreciate the change four years at the Naval academy can make in the habits, dress and manners of a young man, to say nothing of the excellent education he receives.

The midshipman has few luxuries at the academy. His room is furnished in the simplest style. An iron bed, a bookcase, a cupboard, a washstand, a study table and a chair go to make up the furnishings. The walls are bare, and if he has a picture of "the girl he left behind" it can be tacked inside the door of his cupboard. Each midshipman occupies a room alone. These rooms are in suits for two men, with a shower bath to be used by both.—Mrs. C. R. Miller in Leslie's.

—Use Press Want-Ads.

For best results advertise in the Daily Press.

PERSONAL.

Alvah L. Conant, of Fairview avenue, has returned to business after a long illness.

The Misses Elsie and Dolly Burger, of Jackson avenue, are spending their vacation at Atlantic City.

Mrs. John Titsworth, of Madison avenue, is sojourning at the summer residence of friends in New Rochelle.

Harry R. Owen, of Neuman Bros., left yesterday for New York State, where he will spend a week's vacation.

Rev. and Mrs. Royal A. Stout, of Leland avenue, left yesterday for Westio, N. Y., where they will spend their vacation.

William Mosher, foreman of the Sabbath Recorder, is spending his two weeks' outing at the home of his parents in Alfred, N. Y.

Miss Ruth Saddler, of the New Madison apartments, a teacher in the Franklin School, is spending a two weeks' vacation at Atlantic City.

Mr. and Mrs. F. A. Dunham, of Madison avenue, left yesterday for the Adirondacks Mountains, where they will spend a two weeks' vacation.

The Misses Ruschke, of West Sixth street, leave tomorrow on the President Lincoln for Germany, where they will spend several weeks. On their return journey they will stop at Paris.

SMOKE UP.

W. N. Runyon, assignee for Thomas Timbo, stated today that the sale of the effects at the restaurant on North avenue would be concluded tonight. At 7:30 p. m., W. L. Hetfield, Jr., counsel for the assignee, asserted that a choice line of cigars would be offered at auction.

—Try a Daily Press Want Ad.

LOUIS L. CLARK.

Louis L. Clark, aged 30 years, son of the late Thomas M. Clark, died last night at the home of his brother, Marcus W. Clark, 215 Stebbins place, following a long illness from Bright's disease and complications. He had been a resident of this city practically all his life. He is survived by his mother and two brothers, Marcus W. Clark and Charles M. Clark. The funeral service will be held at the late home tomorrow night at 7 o'clock and the burial will be at New Baltimore, N. Y.

LAWN FESTIVAL AT HOPE.

The Ladies' Aid Society of Hope chapel will give a lawn festival on the chapel grounds, Friday afternoon and evening, July 26. There will be on sale ice cream, cake, candy, lemonade, while an attraction will be a booth where plain and fancy articles will be on sale. If it can be arranged an automobile will be engaged for short trips about the city.

MRS. VAN NEST'S FUNERAL.

The funeral services of Mrs. Sarah VanNest, of Harmony street, were held at Bethel chapel yesterday afternoon at 2 o'clock. Rev. Frederick D. Tildon officiated. Interment was made in North Plainfield cemetery.

The Ladies' Aid Society of the German Reformed church will meet tomorrow afternoon at 3 o'clock at the home of Mrs. Augustus Barfuss in Dunellen.

THE STATE TRUST COMPANY.

Real Estate Department.

The Fall demand for property will soon begin. If you have real estate, improved or unimproved for rent, sale or exchange, list it with us. We can serve you.

ORGANIZED 1864

THE FIRST NATIONAL BANK OF PLAINFIELD.

A COMMERCIAL BANK WITH SAVINGS and SAFE DEPOSIT DEPARTMENTS.

FOUR PER CENT. INTEREST PAID ON SAVINGS ACCOUNTS.

Headquarters for Gibson's RYE.
E. C. Wescott,
115 East Front Street.

RITZ Inc.
BABCOCK BUILDING
CANDIES, ICE CREAM, DAINTY LUNCH

CITY NATIONAL BANK PLAINFIELD, N.J.

ORGANIZED 1875

Business Experience

shows the mportance of good banking service. The City National Bank has a modern equipment, affording the best facilities for the prompt and efficient transaction of all banking business intrusted to it.

Checking Accounts are cordially invited.

4% Interest paid on Savings Accounts.

3% Interest on Daily Balances of $500 or more, subject to check

Capital $150,000.00

Surplus and Profits $285,000.00 (all earned)

PAINTERS AND DECORATORS.

AGENTS FOR
LIKE TILE
The Sanitary Wall Covering
WOOD KRUSTA
Aerochrome Washable Wall Decoration.
Interior Decoration a Specialty
Woolston & Buckle
Painters and Decorators,
145 NORTH AVENUE.

Paint that Stays Painted
That has been my slogan for years. I aim to do the best possible painting—using only the best materials that the manufacturers can furnish and employing the most skilled mechanics that can be procured. I stand back of every job I do, and when I am allowed to use my own judgment in regard to the best method of doing it, I will gladly make good any work that by any chance proves defective.
JAMES C. HANSEN
Dealer in Wall Paper, Paints, Oils, Glass, Etc.
141 East Front St., Plainfield. Tel. 846.
Estimates cheerfully furnished.

M. WARREN
PAINTER, DECORATOR
and PAPERHANGER.
85 SOMERSET ST.
Opp. Saengerbund Hall. Tel. Con.

EDUCATIONAL.
Students May Enter at Any Time.
Plainfield Business College and School of English
For Practical Business Training
Visitors Welcome. Investigate Now.
A. S. HERR, Principal & Proprietor,
Woodhull & Martin Bld. 'Phone 340

New Jersey Central
TRAINS LEAVE PLAINFIELD.
For New York—2.10, 3.41, 5.41, 5.36, 5.57, 6.27, 6.55, 7.22, 7.26, 7.44, 7.41, 7.55, 7.58, 8.12, 8.30, 8.36, 8.43, 9.29, 9.53, 10.29, 11.20, 11.52 a. m., 12.28, 12.58, 1.44, 2.11, 2.39, 2.55, 3.22, 3.48, 4.12, 4.36, 5.55, 6.18, 6.40, 7.41, 8.27, 9.27, 9.36, 10.15, 10.36, 11.28 p. m. Sunday—2.10, 3.41, 5.41, 7.23, 7.58, 8.52, 9.34, 9.42, 10.37, 11.52 a. m., 12.32, 12.58, 1.28, 2.09, 2.39, 2.55, 3.17, 4.29, 5.34, 6.57, 7.14, 8.13, 8.27, 8.35, 9.42, 10.36 p. m.
For Newark—5.36, 6.27, (7.05 through train to Newark), 7.41, 8.36, 9.29, 10.20, 11.20 a. m., 12.28, 12.58, 1.44, 2.32, 2.55, 4.12, 4.36, 5.39, 6.18, 7.41, 8.27, 9.30, 10.36 p. m. Sunday—7.23, 8.52, 9.34, 10.37 a. m., 12.58, 1.28, 2.55, 3.17, 4.29, 5.34, 7.14, 8.13, 8.35, 9.42, 10.36 p. m.
For Easton, Bethlehem, Allentown and Mauch Chunk—5.18, *8.17, 9.47, 11.19 a. m., 2.09, 2.28, xx5.43, (6.59 p. m., Easton only). Sunday—5.45, 10.24 a. m., 1.58, xx5.43, 7.05 p. m.
For Wilkesbarre and Scranton—5.18, 9.47 a. m., 2.28, 5.43 p. m. Sunday—5.45, 10.24 a. m., 5.43 p. m.
For Long Branch and Asbury Park, etc—3.41, 8.36, 11.20 a. m., (12.28 Saturdays only), 12.58, (2.11 through train), (3.22 Red Bank only), 3.48, 4.36, 6.18, 8.27, 11.28 p. m. Sunday—7.58, 8.34, 8.52 a. m., (2.09 Red Bank only), 3.17, 10.36 p. m.
For Lakewood and Atlantic City—3.41.
For Atlantic City—*9.17 (National limited of 5.29, 12.28 Saturdays only), 3.22. Sunday—9.42 a. m., 2.09 p. m.
For Philadelphia—6.42, 7.39, 8.45, 10.43, 11.53 a. m., 12.42, 1.55, 2.45, 5.13, 5.44, 7.42, 8.47, 9.46, 10.48 p. m., 1.20 a. m. Sunday—8.45, 9.56, 10.43, 11.41 a. m., 12.42, 1.44, 2.45, 3.42, 4.38, 4.55, 6.38, 6.44, 7.42, 8.47, 9.46, 10.54, 11.54 p. m., 1.20 a. m.
For Baltimore and Washington. Daily—8.45, 10.43 a. m., 12.42, 2.45, 6.44, 7.42 p. m.
*Saturdays only.
xxExcept Easton and Bethlehem.
*Except Mauch Chunk.
W. G. BESLER, Vice-Pres. & Gen. Mgr. W. C. HOPE, G. P. A.
5 25 12

LOOK OUT FOR YOUR PIANO
"Housecleaning" is past, but is your piano free of dust and the destructive moth? Costs you nothing to have your piano carefully examined.
Expert tuning, regulating and repairing of pianos, players and organs.
E. D. Young
'Phone 944-W.
1135 W. Front Street.

L. Moraller & Son
Watchmakers and Jewelers,
WATCHES, CLOCKS and JEWELRY
Fine Watch and Clock Repairing a Specialty.
219 Park Ave. Plainfield, N. J.

Leland Manning
MASON AND BUILDER.
Estimates Furnished.
Jobbing a Specialty.
1120 Myrtle Avenue. Tel. 347-J.

RAG CARPETS AND RUGS.
RAG carpets and rugs, also silk portiers made from your own material; we also buy carpet rags. Address William Spicer, Scotch Plains or William A. Schorb, & Co., 120 Madson avenue, Plainfield; 'Phone 1707-W. 10 2 tf

A. H. ENANDER
Sanitary Plumbing, Gas Fitting
Steam and Hot Water Heating.
Contractor for Sewer Connections
125 WATCHUNG AVE.

Your Heat Will Now Cost Less

There will be no waste—no labor—no dissatisfaction — not so much coal used, if you install the
Patented Square Pot Furnace
The square fire box alone will make you wish you had a Boynton years ago. It increases the heat by increased effective radiating area. It relieves you of labor by depositing *all* the ashes evenly—there is no clogging—a cutting bar smashes the clinkers. This patented fire pot cannot be had in any other furnace except the Square Pot. Ask your dealer.
BOYNTON FURNACE CO.
37th St., near Broadway, New York

?
Are you looking for a tenant for your house for the summer, furnished or unfurnished? Use the classified columns of the Plainfield Daily Press. The rate is 1 cent per word for the first insertion, and ½ a cent per word for subsequent insertions. No ad. taken for less than 10 cents. Copy received until 2 p. m. except Saturdays, when forms close at 12:30.

SMALLEY Bros
147 NORTH AVENUE.
BUTCHERS
CHOICE MEATS
GAME IN SEASON.
ROASTING AND BROILING CHICKENS A SPECIALTY.
BERKSHIRE SAUSAGE (none better).
Orders called for and delivered.
Telephone 58-A.

WALKS
We Construct Them
Trap Rock, Cement
Experience
R. G. BUSH
Tel Con. 743-5 South Ave

RASPBERRIES
We offer you Good Value in these Delicious Cuthbert Raspberries—large in size and extra good in quality, yet at reasonable prices. Also all the finest Fruits and Vegetables of the season. Prompt Deliveries.
W. W. DUNN
"THE PARK GROCER"
Duer St. and Lincoln Place.

HARDWOOD FLOORING
PARQUETRY.
OLD FLOORS REFINISHED.
GEO. E. WATT
150 North Ave. Tel. 333-W.

JOHN WINZENRIED'S
Storage Warehouse
316-318 WEST FRONT ST.
Separate Rooms—Clean and Dry.
Furniture removed with care
Tel. 640-R. Residence 312 Lee Place

KINDLING AND GRATE WOOD
Prompt deliveries. Orders received at
89 SOMERSET STREET.
JOHN MOBUS
P. O. Box 320 Telephone 19-F-41

E. B. MAYNARD'S
Tonsorial Parlors. Electrical Massage for Face and Hair. First-class Work. Children's Hair Cutting a Specialty.
Tel. No. 754-R. 141 North Avenue

ON YOUR WAY
to the station stop and see Alex Stille, the Barber, who has opened an up-to-date shop on Depot Park, near East-bound Station. Special attention to children. 'Phone 822-J.

IN WOMAN'S REALM

The KITCHEN CUPBOARD

FRUIT PUDDINGS.

FRUIT puddings make a delicious finish for a summer meal. There are so many varieties of fruit at present on the market that a comparatively unlimited choice is afforded.

A fruit pudding may be made in a bowl, the inside of which is buttered and then lined with puff paste rolled to the thickness of about half an inch.

With Small Fruit.

If small fruit is used, such as berries, a pint of them will be sufficient. After they have been washed and picked lay half at the bottom of the basin and add an ounce and a half of sugar. Then drop in the other half pint of berries and add another ounce and a half of sugar.

Turn the puff paste which lines the sides of the basin over the fruit and secure it well on top. Draw a cloth around the pudding and tie it underneath the bowl. Boil the pudding for an hour in water, then turn out on a dish. Serve with cream and sugar or hard sauce.

Instead of boiling this dessert it may be baked in the oven. Some persons fill the pudding dish with alternate layers of berries, sugar and strips of paste. Ripe cherries, currants, raspberries, blackberries, gooseberries, plums, huckleberries, elderberries or mulberries may be used in this way. Apples or peaches, if cut into very thin sections, are also available.

Fruit Batter Pudding.—Take two cupfuls of sifted flour and four level teaspoonfuls of baking powder. Rub in one-half cupful of butter. Mix with one-quarter cupful of sugar, one cupful of milk and two well beaten eggs. Butter six individual molds. Put one tablespoonful of butter in each cup, then half a peach or other fresh fruit, and drop another spoonful of batter on the top. Steam one-half hour and serve with orange sauce.

Baked Puddings.

Baked Apple Pudding.—Peel and core half a dozen large apples, add a little lemon peel, four cloves and sugar to taste. Stir till tender, then add two ounces of butter and set aside to cool. Grease a pie dish, sprinkle breadcrumbs over it, pour in the apple and a thick layer of breadcrumbs on the top. Scatter bits of butter and bake slowly for an hour. Serve hot, turned out of the dish.

Peach Pudding.—Take a quarter of a pound of fresh sweet butter, a half pound of sugar and beat to a cream. Add to these two well beaten eggs, a half pint of rich milk and a pint of flour which has been sifted with a pinch of salt and two teaspoonfuls of baking powder. Into the batter stir fresh peaches which have been skinned, stoned and thinly sliced. Butter a mold and pour the batter and peaches into this. Bake for half an hour in a moderate oven.

Anna Thompson.

JUST HINTS.

White Leads In Summer Footwear and Other Things This Year.

White is leading in footwear, gloves, neckwear, parasols and general dress accessories this summer.

Revivals from the crinoline period are making their appearance in the hats of the moment.

Black and white foulard are greatly

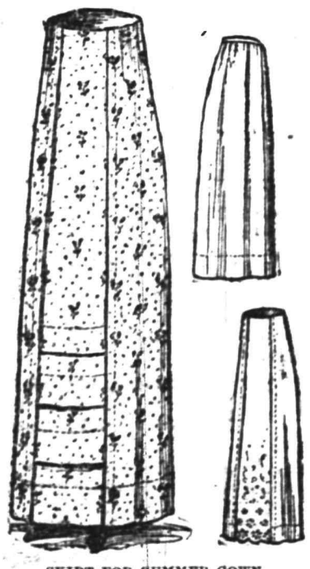

SKIRT FOR SUMMER GOWN.

in favor for morning frocks for wear at the seashore.

Taffeta, crapes, satins and Turkish toweling are all on the modish material list.

Midsummer is the season of the thinnest, filmiest gown, and this skirt is charming for dimity, voile and lawn, all fabrics of the kind.

JUDIC CHOLLET.

This May Manton pattern is cut in sizes from 22 to 30 inches waist measure. Send 10 cents to this office, giving number, 7483, and it will be promptly forwarded to you by mail. If in haste send an additional two cent stamp for letter postage. When ordering use coupon.

No..... Size.....

Name .....

Address .....

.....

—The "pulling" powers of Press want advs. are unknown until tried.

VOTES FOR WOMEN

Conducted by the Equal Suffrage League of Plainfield and North Plainfield.

CONTRIBUTOR FOR TODAY
Champlain L. Riley.

We, of today, can hardly realize what a ridiculous thing it used to be for women to want to vote—there was something laughable in the very idea, it went along with pantaloons and high hats; and yet a few women had the courage to stand up and say that they wanted to vote.

There are men who esteem it couragious to vote the Democratic ticket having always been Republicans, and others who though not agreeing with their party still vote with it for lack of courage to do otherwise. Can such men at all understand the spirit which burned and still burns in the hearts of women who will stand up and be the mark for jests and ridicule in the corner saloon?

It is a great and noble thing to stand for a principal and the effort expended in accomplishing a reform may require as great patriotism as that which animates the soldier who fights for his country or the statesman who serves it in time of peace.

Our modern women are well educated, self-reliant, and many of them self-supporting. Their education has shown them that the State needs their help; their self-reliance has made them willing to brave the jeers of the unthinking crowd and work for their political rights; and the fact that they are self-supporting has made them able to carry out their ideals without asking the permission of father, brother or husband.

Our schools are teaching our boys and girls what we need as well as what we have, but there is this important difference in the effect of that teaching on the boys and on the girls. The boys use their education to climb by, as a means of becoming rich or powerful. The girls on the other hand, knowing that they are handicapped in the race for fortune turn their education to the advantage of the schools, the settlements and the churches, and the brightest of them to politics. The poor girl—the girl who works in the factory, she too has gone into politics, not from sentiment like her better educated sister, but to secure better factory laws, shorter working days, more sanitary working conditions, and the like; so that the real strength of the suffrage movement is no longer among the so-called upper classes where it originated, but among the working people upon whose intelligence and education the nation must in the last analysis depend.

Women suffrage is but the next step in democracy, a step which we are only now ready to take, but a step which must now be taken if we are to grow politically as we have grown commercially and industrially.

The attitude of the presidential candidates proves that for the first time woman suffrage has become an issue in a national election.

The following letter was received by Rev. Anna H. Shaw, the National President: "Dear Madam—I am one of the organizers of the new party, which is to be headed by Theodore Roosevelt and will thank you to forward me a plank on woman suffrage for insertion into the platform. I shall, of course, do my best to have the plank adopted. Also, I should like to have the exact amendment to the Constitution which your organization desires. Sincerely, Victor Hugo Duras."

Mr. Bryan, Mr. Roosevelt, Mr. Taft and Mr. La Follette have all lined up in support of the idea. Mr. Wilson, being of a southern family finds it hard to overcome the tendency to place women in a glass case with the traditional chivalry of the south, but even he refuses to commit himself against suffrage, his political sagacity being at odds with his personal prejudices.

Now that women are at last showing that they can in some localities defeat any candidate opposed to their enfranchisement the question has become for the first time a matter of practical politics which is the last round in woman's great struggle for her political existence.

W. C. T. U. INSTITUTE.

Ocean Grove, July 17.—White ribboners by the score made their appearance here yesterday, and at 10:30 o'clock opened the annual summer institute of the New Jersey W. C. T. U. in the temple. Among those who addressed the institute were Misses Elinor Gebhardt and H. P. Strong on "How Our Laws Are Made" and "Well-balanced Temperance." Yesterday afternoon at 2:30 o'clock Mrs. J. H. Demarest, Miss Gertrude H. Smith and Mrs. May P. Sparks addressed the temperance fighters. "Equal Suffrage" was the subject of a dialogue in the afternoon by Mrs. T. C. Bodine and Mrs. Edythe Currie. Last night the lecture was the address by Mrs. S. E. Beauchamp, president of the Kentucky W. C. T. U., on "Our Country—Its Perils and Its Hope."

Mr. and Mrs. John Albert, of East Fourth street, are spending a week at Bridgeport, Conn.

Woman's World

Tablets of Mark Twain Made by Miss Church.

MISS ANGELINA SCHUYLER CHURCH.

Mr. and Mrs. George A. Hulan of Hannibal, Mo., recently presented to their home city the house built in 1844 by Mark Twain's father, in which the famous author first saw the light of day.

Miss Angelina Schuyler Church of New York city is the talented young artist who was commissioned to make the bronze tablets which have been placed on the outside of the house in commemoration of the occasion. People who are interested in the education that does not forget character building are enthusiastic over the legend that the inscription tablet presents. It reads: "Mark Twain's life teaches that poverty is an incentive rather than a bar and that any boy, however humble his birth and surroundings, may by honesty and industry accomplish great things."

Pedagogues who have seen the tablets are suggesting that they deserve a place in the public schools of the nation, not only because of their artistry, but because of the lesson conveyed, the comfort and stimulus in the suggestion which could hardly fail to be advantageous, linked with the fascination that Mark Twain exerts over vast numbers of young people.

Miss Church's portrait of the author in the tablet has been called the best yet made. Concerning it the Rev. Joseph H. Twitchell of Hartford, lifelong friend of Twain, says: "I could not have supposed there could have been made so living a likeness of the man in that form. Really, it brings my dear old friend to life again as no picture of him does."

Miss Church until recently has confined her art work to depicting animal life and her study of "The Runaway—An Episode of Central Park, New York City," has won particular favor from critics.

The artistic education of Miss Church has been radically different from the conventional methods that crystallize the ideals of the schools. The only use she has made of teachers has been for the purpose of acquiring technique. The New York School of Applied Design, Mucha of Paris, an authority on composition, and Beard, the animal painter, have been her instructors. Technique having been acquired, Miss Church turned to the teachers to whom she professes her greatest debt—horses and dogs. These she studied from life until she knew their every bone and muscle and their co-ordination.

Miss Church was recently invited by Uruguay to enter a competition for an equestrian statue of a South American hero especially dear to that nation.

Has Nursed For Forty-five Years.

In connection with the death of Lord Lister it is interesting to know that the nurse who assisted the famous surgeon with his first antiseptic preparations is still in the Glasgow Royal infirmary. Nurse Bell has many interesting stories of the old days when Professor Lister was in the infirmary and the crowd of students and dressers, many of them now chiefs, who attended the classes from 1861 to 1869.

Nurse Bell has been in the Royal infirmary for forty-five years. She is now sixty-nine years of age, and she enjoys good health, though not able to do much. When Lord Lister was presented with the freedom of the city of Glasgow four years ago it was his special desire that Nurse Bell should be present at the function in St. Andrew's hall. When the memorial service was held in the university chapel she had a special invitation to be present.

Of Course He Didn't.

Husband—What a peculiar dish.

Wife—I did the cooking myself, and in turning the leaves of the cookbook I turned two at a time, and I cooked the herrings in apple jelly, but you don't mind, do you?—Satire.

—Use Press want ads.

—It isn't every man who can distinguish the difference between enthusiasm and mere gush.

HEALTH BOARD STIRS TEMPER AT RED BANK

Red Bank, July 17.—Activity of the Board of Health in ridding the town of obnoxious accumulations has resulted in much personal hostility.

Following the publication of an item in a local newspaper telling how one person was fined started a personal investigation of the premises of Ernest A. Arend, president of the health board. William A. Sweeney, editor of the paper, was arrested. He was acquitted Monday night when tried before Recorder Henry C. Badeau on a charge of breaking the health ordinance by keeping rubbish in the rear of his office. The complaint was made by Mr. Arend and Archibald G. Rutherford, another member of the board.

Mr. Sweeney said the rubbish was carried away regularly. The recorder decided the health board had not made a case. Personalities were exchanged during the hearings, Mr. Rutherford saying at the close that the board had not yet finished with the editor.

FIND "MISSING" LAWYER AT HIS COUSIN'S HOME

New Brunswick, July 17.—The mystery surrounding the disappearance of G. Willett Van Nest, the New York lawyer, for whom a search had been made for several days, was cleared Monday, when he was found at the home of his cousin, C. V. N. Baldwin, in this place. He was visited there yesterday by his brother, Dr. Rynier Van Nest, who had been seeking him since his disappearance last Friday.

It was said that Mr. Van Nest had been suffering severely from the heat, and added to this were worries over business transactions. On Friday he called on a lawyer in Summit and was advised to take a short rest at the seashore. He went to Atlantic City, but neglected to inform his brother of his whereabouts. The latter, uncertain about Mr. Van Nest's condition, became alarmed over the disappearance.

Last Sunday night Mr. Van Nest appeared at the Baldwin home here, saying he had come to spend the night. His relatives were notified immediately, and it is understood that he will be taken to Tuxedo or to some resort where he can rest undisturbed.

RECEIVER REPORTS TO LUMBER CO. CREDITORS

Jersey City, July 17.—A big meeting of the creditors of the Charles R. Partridge Lumber Company of this city, Newark and Brooklyn, was held before Referee in Bankruptcy George R. Beach and William R. Barricklo, of this place, the receiver, in Chancery chambers here yesterday. There were more than 100 creditors and their representatives in the courtroom to hear the report of the receiver.

Considerable comment was caused when Mr. Barricklo stated that that the books of the Brooklyn and Newark plants, and another plant beside the main yard here, had been turned over to him after he had used "some legal means and much diplomacy." There had been much uncertainty among the creditors as to the exact standing of the plants outside of that known as the "Charles R. Partridge Lumber Company," which is located at Van Horn and Grand streets. It was stated by the receiver that these were "storage plants" for the main concern. Following the reading of the report an election was held and George D. Hendrickson, of this city, was selected as trustee of the bankrupt.

Barricklo will continue as the receiver. He stated that while an appraisal of the company's property had been made, it was impossible to arrive at any conclusion as to the extent of the liquidation possible for the creditors. The liabilities of the company are $435,000 and the assets under appraisal are $269,121.29.

UPHOLDS $2,500 VERDICT.

Trenton, July 17.—Applying a legal rule established a few weeks ago by the Court of Errors and Appeals, the Supreme Court yesterday affirmed a verdict for $2,500 damages obtained by Joseph C. McGovern against the Joseph Dixon Crucible Company of Jersey City. McGovern, a youth of eighteen, was injured as a result of a defective cover on the machine on which he was working. Suit was brought under the employers' liability law of 1909, to which a common law count was subsequently added. Both counts, the Supreme Court said, were sustained by the testimony. The notice as to the accident served upon the employer was also held to be sufficient under the rule established by the Court of Errors in the recent case of Pappageib against the Hyde Asphalt Construction Company.

Mrs. Helen Hall, of Clinton avenue, is detained at home by illness.

Mr. and Mrs. Charles Merklin and family, formerly of this city, but now of Brooklyn, have been visiting relatives here.

Mrs. L. H. VanBuren, of East Sixth street, has recovered from an attack of scarlet fever and is able to be out again.

COAL DEALERS.
COAL
KINDLING AND GRATE WOOD
WALTER TEMPLE
674 SOUTH SECOND STREET
TELEPHONE 231 PLAINFIELD.

TenEyck & Harris.
Dealers in
LEHIGH VALLEY COAL
Office Rowley's W. Front St. Drug Store, 218 Tel. 2081-J-2.

TenEyck & Kelley
COAL
741 South Ave. Tel. 1158

GEO. O. STEVENS
COAL
747 WEST FRONT ST

R. L. CLINE
(Successor to C. H. Rugg & Co.)
BEST QUALITY LEHIGH COAL
Yard and office 432 W. 3d St. Tel. 93

Richard Parrott, Jr.
BEST GRADES LEHIGH
COAL
686 South Second St. 'Phone 1560.

N. MEYERS & SONS
COAL
COKE AND WOOD
Office Tel. 1152-w 21 Watchung Av. Yard Tel. 1911-w 4th & Washington Sts

HOTELS.
WHEN IN PLAINFIELD, N. J., STOP AT
The QUEEN CITY HOTEL
All Newly Furnished. A la Carte Service Unsurpassed.
P. FLOERSCH, Prop.
W. M. FLOERSCH, Mgr.

HOTEL WALDORF
EAST FRONT STREET.
HENRY WINDHAM, Prop.
Gottfried Kruger's Extra Beer on draught. Imported Wines, Liquors and Cigars. Hotel accommodations and private Dining-Room.

Hotel Somerset
Under New Management.
Newly Painted and Papered throughout. Table Board and Rooms by Day or Week.
W. G. FEASTER, Proprietor.
97 Somerset St. Tel. 692-J.

G. J. WEINMAN
CAFE
213 Park Ave Tel. 1827

HOTEL KENSINGTON
NORTH AVENUE
UNDER NEW MANAGEMENT.
House Thoroughly Renovated.
SUNDAY DINNER From 12:30 to 2 p. m. 50c

JOHN WIRTH
(Successor to Henry Liefke)
BAKERY AND CONFECTIONERY
201-202 West Front St. Tel. 728
Orders delivered at short notice.

Hoagland's Express
BAGGAGE TRANSFER
Office: 116 West Second Street, in Plainfield Theatre Building.
Tel. 883-W. House Tel. 648-L.

Hodge's Pharmacy
Y. M. C. A. BUILDING.
BELLE MEAD SWEETS.
Telephone 62.

CHAS. KEIDERLING
FURNITURE PACKER.
Furniture, Trunks, Pictures, China, Glass and Bric-a-Brac Packed and Crated for Storage and Shipping. Storage Rooms to Let.
Tel. 559-J. 258 E. Front St.

J. C. POPE & CO.
INSURANCE AGENTS
110 E. Front St. Plainfield, N. J.

HENRY WIERENGA
FURNITURE, FREIGHT, BAGGAGE EXPRESS AND RIGGER.
PIANO MOVING A SPECIALTY
Residence 'Phone 517-R.

PLAINFIELD WINDOW CLEANING CO.
M. MERSTRICH, Prop.
Stores, Offices, Private Residences, New Buildings Cleansed, Scrubbed and Oiled. Office, 121 Liberty St. Tel. 1915-W.

"AT THE FOUNTAIN"

4 NEW ONES

Banana Martinique Sundea 15c
Tutti Fruitti Domingo Sundea 15c
Hawaiian Sundea 10c
Pecan Panale Sundea 10c

UNIQUE AND ORIGINAL.

T. S. ARMSTRONG The Apothecary

Cor. PARK and NORTH AVES.

ICED TEA AND COFFEE TIME

is now here. Just such days as these, when the mercury hit the 90 degree mark, suggested this most wholesome and at the same time economical, blood cooling beverage.

You will like our 50 cent Oolong Tea because it's superior in every way to any Tea you've ever tasted.

Our Java and Mocha Coffee makes a delicious drink.

NEUMAN BROS.

GROCERS

Watchung Ave. and Fifth St. Telephone 760

Efficient and Rapid Delivery Service to All Parts of the City

HAND'S EXPRESS CO.

OLD RELIABLE

STORAGE

All Rooms Separate, Light and Dry
Furniture Packed and Shipped

Office 69 Somerset St. 'Phone 541

AUCTIONEERS.

Murray, the Auctioneer

is now located at the old Auction Room Stand, 326 West Front street, near Grove. Houses, goods and merchandise of all kinds bought and sold. We also pack China and crate furniture and have good dry storage rooms at moderate charges.

Over 20 years experience in business and conducting sales.

ROBERT MURRAY,
Auctioneer and Appraiser.
326 West Front St. 'Phone 666

The Leading Auctioneers

W. A. SCHORB & CO.

Also Dealers in Second Hand Furniture—Bought and Sold.

120 Madison Av., Jackson Blg

Telephone 1707-W.

TO LET

Seven-rooms, all improvements, 1217 to 1263 Arlington avenue; half houses, $20. Seven rooms, all improvements; 74 Randolph road; single houses, $22. Three and four-room apartments, all improvements; 1348 West Front street, $12 to $18. Stable with big hay loft, carriage room, five stalls and five sheds; 1334 West Front street; rent reasonable. Four-room single house, part improvements; 79 Laramie road; $9. Five-room house, part improvements, 81 Laramie road, $15. Store suitable for tailor, 1348 West Front street, $12.

We have a number of single and double houses for sale at practically your own prices and terms.

JERSEY STATE REALTY CO.

1328 WEST FRONT ST.

Our business is negotiating small or large loans for people keeping house.

We charge a reasonable service fee, arrange payments either weekly or monthly, and give each customer a memorandum of agreement.

Honorable Dealing and Courteous Treatment.

HOUSEHOLD LOAN CO.

148 East Front Street,
Plainfield, N. J.

CO. K IN SHAM BATTLE

(Continued from page 1.)

tire brigade, led by General Dennis F. Collins formed a defending force. At the conclusion of the battle late yesterday afternoon, General Collins was congratulated upon the splendid showing made by the Jerseymen, the officer bestowing this praise being Colonel George Cecil, of the Twenty-ninth United States Infantry.

In the battle Company K formed part of the main defending army, under the command of Colonel Horace M. Reading, the regimental commandant. They were located in an advantageous position, near Lake Conewago, on the Blue Ridge mountains, Company M, of Somerville, and the three Elizabeth companies, forming the first battalion, and under the command of Major William B. Martin, the great rifle shot, formed the advance guard. According to the umpires the position which the Second regiment took would have effectively blocked the enemy and held them until the arrival of the reserves. At the conclusion of the day's work Captain Charles Peterson expressed himself as well pleased with the military way in which the members of Company K had done their work.

Some Notes of the Camp.

General Collins and his staff have outlined plans for the week's work, which will not conform to the schedule issued by the camp adjutant general, because the New Jersey troops are much better than was expected of the militia. This is the frank avowal of the regulars.

There will be plenty of fighting and marching, with a few night attacks.

The camp is beautifully located, overlooking Lake Conewago, and almost in the shadow of the Blue Ridge mountains.

Major Evan M. Johnson will inspect the Second brigade headquarters. Captain Frank B. Watson, Third Infantry, U. S. A., will be inspector of the Second regiment, assisted by Lieutenant A. E. Ahrends, Twenty-ninth infantry; Lieutenant W. E. Gillmore, Twenty-eighth infantry, and Lieutenant C. H. Rice, Sixth infantry.

After making camp in the midst of a violent thunder shower Monday afternoon, the Second brigade with the First and Fourth Maryland regiments and the Twenty-ninth Regular infantry, two troops of the Fifteenth regular cavalry and two batteries of the Third Field artillery, had the "battle" yesterday and this was followed by a review by the staff of the War college, and then the actual field maneuver work and theoretical work for the officers began.

When the New Jersey troops arrived they took position in a manner that elicited praise from the regulars. In the midst of an electrical storm of great violence that followed the stifling heat the New Jersey regiments put up their tents, had camp made and preparation for mess completed long before the canvas of the Maryland outfits was up, although the southerners arrived in camp an hour earlier.

Both the Second and Third reported in camp with about 675 officers and men.

RUSSIA'S RED STAIRCASE.

Its Steps the Scene of Many Fateful and Historic Incidents.

The red staircase is very ancient and very memorable in the history of Russia. From the Church of the Assumption, where all the czars are crowned, it led to the old palace of the Kremlin, as now it leads to the new. This marble structure was built on the site of the former church by the Emperor Nicholas, but he left the historic staircase undisturbed.

It was on the red staircase that Ivan IV., known as "the Terrible," stood when he received the celebrated letter from Kurbski, his traitor general, who from a safe place of refuge sent a message of defiance by his servant. This haughty czar is said to have nailed the foot of the messenger to the red staircase with his famous iron staff while the letter was being read to him.

This same iron staff in the hands of the angry czar afterward killed his son and heir. Great and fierce was the sorrow of Ivan over this horrible tragedy, and as he stood on the red staircase one night mourning for his son he saw the comet which, he believed, foretold his own death.

Another historic scene on the red staircase began with the ringing of the 400 bells of Moscow, relates the New York Herald. Regiments of soldiers, numbering thousands, followed by a great crowd of people dragging cannon, were marching to the Kremlin. They had been roused into fury by a false report that a brother of Natalia, widow of the Czar Alexis, had seized the crown and that Ivan, the heir of the Russian throne, had been murdered.

Reaching the palace, they clamored for vengeance. Suddenly the tumult was quelled as Natalia appeared on the platform of the red staircase with her two children beside her—Ivan, her feeble, imbecile stepson, and Peter, her own bright, handsome boy.

Natalia trembled as she faced the angry crowd, who had placed ladders against the rails and climbed up to the platform, but the young prince, Peter, afterward Peter the Great, stood and looked at them without showing a sign of fear.

On July 6, 1682, the same young boys, Ivan and Peter, appeared on the red staircase surrounded by boyars and nobles, but under very different circumstances. Peter looked on the crowd with the same calm gaze as when he stood holding the trembling hand of his mother before a mob insane with rage. The people now greeted him with joy, and the great procession that preceded and followed the two brothers passed slowly down the red staircase on its way to the Cathedral of the Assumption, where, amid the pomp, magnificence and ceremonial of the Russian church, Ivan and Peter were crowned czars by the patriarch.

The steps of the red staircase have been ascended by conqueror and conquered. Napoleon ascended these steps when he took possession of Moscow, and perhaps he felt forebodings of his destiny when he passed over them for the last time.

A Similar Mistake.

In one building community was a mechanic who used to fiddle around the mail box to look over the letters. Of those that seemed interesting he opened some, and after having read them he would write on the envelope: "Opened by mistake."

This happened so many times that the rest of the shop force got on and became resentful.

The offender was in the habit of bringing a fine lunch with him, and this he had spread out when the conspiracy was planned. A phony call to the telephone took him away, and when he came back a piece of pie with a semicircular minus bore a card reading:

"Bitten by mistake."—Chicago Post.

Judged by Their Faces.

Burne-Jones held original ideas as to the administration of justice. After a visit to the Parnell commission he wrote: "Legal testimony doesn't affect me at all. I want people tried for their faces, so I spent the time in court settling things all my own way. I tried the judges first and acquitted one, so that he sits in court without a blemish on his character, and one I admitted to mercy, and of the other I postponed the trial for further evidence. Then I tried the counsel on both sides, and one of them, I am sorry to say, will have to be hanged for his face."

They Get an Appetite For Work.

In Denmark, as in other countries, they are troubled with men born tired, men who are "snow shovelers in summer and haymakers in winter." Denmark takes them firmly, but kindly, and puts them to bed. In bed it keeps them as long as may be necessary. Four days are, as a rule, sufficient for the most obdurate cases. At the end of that time the idler is found to be feverish for work.

Needless.

The good fairy called her assistant and showed her a golden box.

"Take this box," she said, "and lock it carefully in the safe. It contains good advice."

"My mistress," replied the assistant, "why should we lock up good advice? No one will ever take it."—Puck.

Sympathetic Jury.

"Here's a dispatch about a man who tried to choke his landlady to death and got off with a small fine."

"Must have been tried by a jury of boarders. Cut it down to seventy-five words and put a one line head over it."—Chicago Tribune.

Too many wish to be happy before becoming wise.—Necker.

$2.50 Atlantic City Outing next Sunday, July 21, via New Jersey Central. Leave Plainfield 7:58 a. m. 7 17 2 w-f

PRESS CLASSIFIED COLUMNS

Plainfield's Greatest Want and Exchange Market

COPY RECEIVED UNTIL 2 P. M. DAILY

One cent a Word for first insertion, one-half a cent a word for each subsequent insertion of the same advertisement for less than one month. Fifty cents a line, (six words) for one month. **DOUBLE CHARGE FOR CAPITALS. NO ADVERTISEMENT RECEIVED FOR LESS THAN 10 CENTS.**

The Plainfield Daily Press cannot give information regarding advertisements for which answers are to be sent care of the Press. Persons replying to office addresses must mail or leave written answers as stated in advertisement.

UNION COUNTY SEALER IN HIS NEW QUARTERS

Description of Offices of Augustus Schwartz, Who Raids Dishonest Merchants.

The removal of the office of county superintendent of weights and measures from room 12 in the court house in Elizabeth to 25 Rahway avenue, that city, allows for more extensive work to be done by A. W. Schwartz. The new quarters are in a very comfortable building that was at one time a private residence, and are well suited to the work. The top floor is occupied by the Union County Mosquito Commission and Mr. Schwartz has the entire lower floor, consisting of three rooms and a front and rear porch.

These rooms are fixed in an artistic manner. The front room is the office, with a large roll-top desk and many pictures and curios. Here also are kept in glass cases the standard scales and measures as provided by the government. There are also the smaller scales which are taken with the inspectors when they are out on a "raid."

The second room is used exclusively as a souvenir room and here may be seen hundreds of different weights, measures, etc., that have been examined and found to be "short." They include strawberry boxes, milk cans with fake bottoms, ice cream boxes and meat scales with blood dried on them, showing the unsanitary condition that some of them are kept in. Then there are the fake scales that the mechanism has been played with and made "fast," and weights that have holes drilled through them so as to make them light. There are many tricks resorted to by these men, such as tying cold chisels on the bottoms of the "scoops" so that there will be a difference of several ounces in their favor.

Mr. Schwartz in his work takes a car and with his correct scales goes from store to store. If incorrect measures are confiscated; if correct they are sealed.

The rear room of the house is fixed up as a workroom where Mr. Schwartz works on the implements that are sent to him.

William A. Waldron, the State superintendent of the Bureau of Weights and Measures, has called a meeting of the various municipal officers of the department to be held at Atlantic City on Monday, July 22. It is expected that there will be a splendid attendance as there are many important things to be discussed.

There will be a conference in the afternoon and a banquet in the evening. It is expected that many changes will be made in the department work and a bill will be presented, it is said, to prevent the "graft" of the milk men who have "short" bottles. The conference will be over in the evening.

SAMMY IN A SHOW.

Sammy Brooks, of this city, who appeared last season with "The Country Kids," a vaudeville sketch produced by Gus. Edwards, left town today for Brooklyn to begin rehearsals at the Casino, Brooklyn, with the "Whirl of Mirth," a burlesque production to be offered next season by Edwards. The company will open August 5 at the Gran Opera House, Boston, and will then travel around the "Western Wheel" on the Empire Circuit. The engagement will last for forty weeks. On the return the company will appear at Miner's theatre in Newark. Beside having an important role in the "Whirl of Mirth," Sammy will appear with a partner in a comedy sketch entitled "Brooks & Short, and the Short End Of It."

PRAISES REV. BAILEY.

James Ross, assistant chairman of the Board of Trustees of the Calvary Baptist church, requests the Plainfield Daily Press to make the following statement: "Rev. G. W. Bailey, our former pastor, performed a good work during the six years he was with us. There are 125 members in good standing in the church and we thank him for his good work."

ROGER WHITFORD NO BETTER.

Roger Whitford, the eight-year-old son of Dr. and Mrs. O. B. Whitford, who underwent an operation for appendicitis at the hospital on Saturday, was reported today as being very low with little hope for recovery. While the father is recovering from a similar operation, the son's condition worries him greatly.

—Advertise in the Daily Press.

SUFFRAGISTS' AUTOMOBILE TOUR OF NORTH JERSEY

Under the auspices of the Women's Political Union of Newark, plans are being made for holding a monster automobile parade to cover many of the principal cities in Northern New Jersey. The parade is scheduled for Thursday, August 15, and among the cities to be invaded will be Plainfield. The Equal Suffrage League of Plainfield and North Plainfield, which is co-operating with the Newark organization, is now arranging to hold an open-air meeting of suffragists in this city upon the arrival of the party, at which there will be a prominent speaker.

The suffragists will also visit Elizabeth, Westfield, New Brunswick, Rahway, and other nearby places and will then touch several places in and around Essex county, including the Oranges, Montclair, Nutley and Bloomfield. The women will conclude their trip on Staten Island, from which point they will return to New Jersey.

—Read the Plainfield Daily Press

ALL SEASONABLE

Plants and Cut Flowers

FLORAL DESIGN WORK A SPECIALTY

STANLEY

159 EAST FRONT ST.
'Phone 928. 6 20 tf

Watchung Express Co.

Incorporated.

30 Madison Ave. Tel. 1664-M-2

All Orders Promptly Attended To.

T. A. Moore

UNDERTAKER

612 E. Sixth St.

TEL. 741-R

A. M. RUNYON & SON,
UNDERTAKERS.
32 Park Avenue. Telephone No. 48.
Office open day and night.
Office of Hillside Cemetery.
New York office—50 Grant Jones St.
Tel. call 3245-Spring.
New York Embalmers License—1226
New York Registered Licensed Undertaker No. 815.

Established 1872.
P. CASEY & SON,
UNDERTAKERS AND EMBALMERS
Office 116 Park Ave., Tel. 884-W.
Res. 417 W. 3d St. Tel. 903-R. Office open day and night. N. Y. office, 19 E. 22d St., Tel. 2094-Gramercy.

L. L. MANNING & SON,
STEAM GRANITE WORKS.
Corner Central Ave. and West Front St
Opposite First Baptist Church

DIED.

LUDLOW—At Rahway, N. J., July 15, 1912, Captain William H. Ludlow, aged 80 years.

Funeral services will be held at the residence of his sister-in-law, Mrs. Richard Horton, 106 Union street, on Friday, July 19, 1912, at 2 o'clock. Interment in family plot, Rahway cemetery. 7 17 2

CLARK—On Tuesday, July 16, 1912, Louis L., son of Emma J. and the late Thomas M. Clark, aged 30 years.

Services at the residence of his brother, Marcus W. Clark, 215 Stebbins place, on Thursday, July 18, at 7 p. m. Interment at New Baltimore, New York.

FOR SALE OR EXCHANGE.

FOR SALE OR EXCHANGE—House and lot, 926 West Fifth street, for small farm, fully equipped. Address 926 West Fifth street. 7 1 1y

FOR SALE OR TO LET.

HIGH UP on the top of the mountain, I can fix you up with a bungalow quickly. If interested call J. C. Manning, 347-J, Plainfield. 7 10 tf

TO SELL OR RENT—House, ten rooms and bath, one block from Front or Somerset trolley. Apply E. M. French, North avenue. 5 9 tf

FOR SALE.

FOR SALE—Surreys, buggies, wood wagons and business wagons; also harness at bargain prices. W. J. Conroy, 177 Somerset street, North Plainfield. 5 13 tf

HELP WANTED—FEMALE.

AGENTS—Bright woman wanted in Plainfield to represent us; no expense; good business proposition. Address Nutley Handkerchief Works, Nutley, N. J. 7 15 6

WANTED—A woman for general housework. 982 Hillside avenue. 7 15 tf

WANTED—Ten salesladies; experienced preferred. Apply Abrams' shoe store. 7 17 2

WANTED—Competent cook and laundress. 717 Watchung avenue. 7 17 tf

EXPERIENCED waitress wanted at once, white; wages $25; small family. Call Mrs. Keller's agency, 22 Somerset place. 'Phone 1724. 7 17 2

EXPERIENCED cooks wanted at once, wages $25 to $35; also general houseworkers. Mrs. Keller's agency, 22 Somerset place. 'Phone 1724. 7 16 3

MISCELLANEOUS.

IF YOU NEED something to build you up, get a bottle of Tonic Hypophosphites at Nagle's Pharmacy. Good spring medicine. 2 29 tf

CHARLES BING, first class laundry, 438 Watchung avenue, Plainfield, N. J. White shirts, 7c; collars, 1½c; cuffs, per pair, 3c; drawers, 5c; undershirts, 5c. 7 3 1mo

STORE your furniture with the Plainfield Storage Company; reasonable rates. Orders left for moving vans. Nagle's, Front and Grove Sts. 1 18 tf

H. H. BUTLER, D. V. S.—Pet animals a specialty. OFFICE AT WM. T. CAMPBELL'S, 108 Somerset street, 'Phone 230. Hospital for dogs. (Cut out for reference.) 1 8 tf

RIDING lessons; fine saddle horses to hire; horses boarded; exchanged. Riding School, 775 Kensington avenue. 'Phone 194. 1 8 tf

ROOMS AND BOARD.

TWO or three furnished rooms, all improvements. 243 Somerset street. 6 6 tf

FURNISHED room to rent; center of town; light and airy and improvements. 334 East Fifth street. 6 15 tf

TWO comfortable rooms on second floor, with excellent board. Mrs. Berrian, 602 Madison avenue. 7 10 tf

EMPLOYMENT AGENCIES.

MURRAY'S Employment Registry office has removed from 226 East Front street to 326 West Front street, near Grove, at Murray's auction rooms; 'Phone 666. 5 17 tf

EMPLOYMENT Agency, Mrs. Keller, 22 Somerset place, the oldest and most reliable (all nationalities). 'Phone 1724. 7 1 tf

WANTED—MISCELLANEOUS.

WANTED—To buy good sound horse. Salvation Army, East Fourth street. 7 15

WANTED—Second-hand flagging and curbing. Address Cash, care Press office. 7 15 6

TOP DESK wanted; must be cheap. Address with particulars, Smith, care Daily Press. 7 11 tf

REAL ESTATE AGENTS.

REAL ESTATE for sale, rent and exchange. Insurance in strong companies at lowest rates; money loaned on real estate. Thickstun & Emmons, 197 North avenue. tf

SITUATIONS WANTED—MALE.

YOUNG man desires position collector. Tel. 1109-w. 7 15 1mo

YOUNG man with good automobile experience desires position. Tel. 1109-w. 7 15 1mo

LOST AND FOUND.

LOST—A partly used fifty-trip ticket Plainfield to New York. Reward if returned to J. P. Corbett, 669 West Seventh street.

LOST—Female bull dog. Reward 145 East Front street. 7 16 tf

AUTOMOBILES FOR SALE.

TWO-CYLINDER, three passenger Maxwell cheap. Address "Quick," this office. 7 17 2

PIANOS AND ORGANS.

PIANO SACRIFICE—Good Wissner piano in good condition; sacrifice; $90 cash or easy terms. Address "Caretaker," care Press. 7 16 3

FOR RENT.

FOR RENT—6-room apartment at 1229 East Second street; every modern improvement; an exceptional bargain; worth investigation. Owner on premises. 5 21 tf

TWO apartment houses to let, improvements; centrally located; newly papered and painted. Apply Neuman Bros. 5 23 tf

TO LET—Apartment, 306 East Front street, first floor; 5 rooms; all improvements. 6 1 tf

FOUR rooms; Central, 321 Park avenue. J. Manley. 7 1 tf

TO LET—Five-room flats; all improvements; hard wood finish; the cheapest for the money in Plainfield; in a new house. 423 John street. 7 5 1mo

TO LET—New 4-room apartments, 1349 to 1355 South Second street; rent $10.50 and $11 a month; city water. John Herrman, 411 Somerset street; 'Phone 70-J. 7 10 1mo

TO LET—An up-to-date store in the main street of Dunellen, suited for an upholstery and furniture business; also two apartments in the same building. Apply to Frank Linke, 227 West Front street. 6 11 tf

TO LET—Houses, all improvements, 211, 213, 215 and 217 West Third street. 7 15 3

TO LET—Six-room house, part improvements; $15 per month. Apply W. S. Crook, 664 South avenue. 6 18 tf

TO LET—Six large rooms, part improvements. Apply 325 North Front street corner Westervelt avenue. 7 17 tf

BARN to let in centre of town. Apply Loizeaux. Tel. 413-R.

FOR RENT—Desirable 6-room house; improvements. Address Homelike, care Press. 7 17 3

TO LET—Two five-room flats, 40 Harmony street. Apply 36 Somerset street. 5 29 tf

FOR RENT—To small respectable colored family, house of 6 rooms on Westervelt avenue, near Mountain. Apply J. V. E. Vanderhoef, at Woodhull & Martin Co. 5 8 tf

TO LET—4-room apartment 716 Webster place near Seventh street, with improvements; second floor. Apply 770 Woodland Ave. 7 11 tf

HOUSE for rent; new 8-room house, all improvements. Enquire 1216 Arlington avenue. Tel. 1109-w. 7 16 1mo

TO LET—4 and 5-room apartments; with all improvements, except heat; rent $17 and $18. M. F. Gano, 142 North avenue. 2 8 tf

MONEY TO LOAN.

MONEY TO LOAN on bond and mortgage. Mulford, opposite depot. 12 28 tf

TITLES abstracted for purchasers of real estate and bond and mortgage loans. Chas. J. McNabb, 209 North avenue. 2 18 tf

MONEY TO LOAN on bond and mortgage. Charles L. Moffett, attorney, Woodhull & Martin building. tf

MONEY to loan on first mortgage. Lewis A. Clement, lawyer, Babcock building. 7 15 6

MONEY TO LOAN on bond and mortgage. J. T. Vail. 5 9 tf

MORTGAGES placed on good security. Francis J. Blatz, First National Bank Building. 8 21 tf

$25,000 TO LOAN at 5 per cent in sums to suit, on good mortgages. Elston M. French, 171 North avenue. 9 19 tf

REAL ESTATE FOR SALE.

CHOICE LOT for sale—Berkeley avenue, Netherwood: 95 foot front by about 235 deep. R. I. Richardson, Westfield, N. J. 'Phone 66-J. 10 8 tf eod

FOR SALE—Ten-acre farm, good location for gentleman's place; bargain. Paul Kleiber, corner Warrenville road and Rock road, Watchung. 7 17 1 mo

FOR SALE—A few choice lots on Union street; the cheapest lots in Plainfield for the money. J. T. Vail. 7 19 tf

WANTED TO RENT.

WANTED—Four rooms for light housekeeping in a refined American family, either in Westfield or Plainfield; reference exchanged. Mrs. Mae, 37 Park avenue East Orange, N. J. 7 16 3

SPORTS OF ALL SORTS

Philosophical Phelix Says:

BASEBALL.

Results of Games Played in National, American and Other Leagues.

NATIONAL LEAGUE.

At Chicago:

										R.	H.	E.
Chicago	0	0	0	0	2	0	0	1	*—	3	6	4
New York	0	0	0	1	0	0	0	0	0—	1	7	3

Batteries—Lavender and Archer; Tesreau and Meyers. Umpires—Brennan and Owens.

At Cincinnati:

										R.	H.	E.
Philad'phia	2	0	0	2	0	0	1	0	0—	5	13	0
Cincinnati	0	0	0	0	0	0	0	0	0—	0	4	2

Batteries—Alexander and Dooin; Suggs, Davis and McLean. Umpires—Eason and Emslie.

At Pittsburgh:

										R.	H.	E.
Pittsb'h	0	0	0	2	0	0	0	2	0	1— 5	12	1
Brookl'n	0	0	0	0	0	0	2	0	2	0— 4	8	0

Batteries—Cole, Robinson and Simon; Tingling, Rucker and Miller. Umpires—Rigler and Finneran.

STANDING OF THE CLUBS.

	W.	L.	P.C.		W.	L.	P.C.
New York	58	20	.744	Phila'phia	35	28	.479
Chicago	48	28	.632	St. Louis	34	49	.410
Pittsburg	46	31	.597	Brooklyn	30	49	.380
Cincinnati	41	40	.506	Boston	22	59	.272

AMERICAN LEAGUE.

At New York:

										R.	H.	E.
St. Louis	0	0	0	2	0	2	0	1	0—	5	9	1
New York	0	0	0	0	0	0	0	0	1—	1	6	0

Batteries—Baumgartner, Kritchell and Stephens; Warhop and Sweeney.

Second game:

										R.	H.	E.
St. Louis	0	0	3	0	0	0	0	0	0+	3	8	2
New York	0	0	0	0	0	0	0	0	1—	1	7	2

Batteries—Hamilton and Stephens; Davis and Sweeney. Umpires—Connolly and Hart.

At Philadelphia:

										R.	H.	E.
Philad'phia	0	1	0	0	0	1	2	1	*—	5	10	2
Cleveland	0	0	0	0	0	0	2	0	0—	2	10	0

Batteries—Houck and Thomas; Steen, Gregg and Livingston. Umpires—Westervelt and Evans.

At Boston:

										R.	H.	E.
Boston	0	3	1	0	0	0	3	0	*—	7	9	1
Detroit	0	0	0	1	0	0	0	0	1—	2	6	1

Batteries—Collins and Carrigan; Moran, Onslow and Stanage. Umpires—Dineen and Sheridan.

At Washington:

										R.	H.	E.
Washington	2	1	0	0	0	2	0	2	—	7	9	2
Chicago	0	0	0	0	2	0	0	0	—	2	6	2

Batteries—Johnson and Ainsmith; Peters, Benz, Bell, Lange and Kuhn. Umpires—O'Loughlin and Egan. (Called to allow Chicago to catch train.)

STANDING OF THE CLUBS.

	W.	L.	P.C.		W.	L.	P.C.
Boston	57	36	.687	Cleveland	42	43	.494
Wash'ton	51	33	.607	Detroit	40	43	.482
Phila'phia	47	35	.573	St. Louis	24	56	.300
Chicago	44	36	.550	New York	22	55	.286

INTERNATIONAL LEAGUE.

At Baltimore:

										R.	H.	E.
Newark	1	1	2	0	0	0	2	0	0—	6	14	0
Baltimore	0	0	1	0	0	0	0	0	0—	1	4	1

Batteries—Bell and Higgins; Smith, Demott and Paine.

At Rochester:

										R.	H.	E.
Buffalo	0	1	0	2	0	0	0	0	0—	3	8	2
Rochester	1	0	0	0	0	0	0	0	0—	1	4	4

Batteries—Beebe and Mitchell; Akers, Wilhelm and Blair.

At Toronto:

										R.	H.	E.
Toronto	1	2	0	0	0	0	0	1	*—	4	6	1
Montreal	0	1	1	0	0	0	0	0	0—	2	7	2

Batteries—Lush and Graham; Smith and Murphy.

STANDING OF THE CLUBS.

	W.	L.	P.C.		W.	L.	P.C.
Rochester	50	34	.595	Newark	41	40	.506
Baltimore	45	36	.556	Provi'ence	38	45	.458
Toronto	45	38	.542	Buffalo	34	44	.436
Jersey City	44	41	.518	Montreal	32	51	.386

NEW YORK STATE LEAGUE.

At Elmira:

	R.	H.	E.
Elmira	8	11	0
Syracuse	0	4	4

At Binghamton:

	R.	H.	E.
Binghamton	3	8	1
Utica	1	3	0

At Scranton:

	R.	H.	E.
Albany	5	9	3
Scranton	0	8	1

At Wilkesbarre:

	R.	H.	E.
Troy	3	10	2
Wilkesbarre	2	6	2

STANDING OF THE CLUBS.

	W.	L.	P.C.		W.	L.	P.C.
Troy	47	32	.595	Albany	37	41	.474
Elmira	43	35	.551	Wil'barre	36	42	.462
Utica	44	36	.550	Scranton	35	42	.455
Syracuse	38	43	.469	Bingh'ton	33	42	.440

—No girl should throw a kiss unless she is pretty sure of hitting the right fellow.

—Read the Plainfield Daily Press

JUST TAPS BY "BUNTS"

This is certainly fine weather for baseball but Parker Field and Crescent Oval would look better just at present transformed into a lake.

An appropriate sign in a Park avenue confectionery store: "Hot chocolate, five cents a cup."

Who was it that put the cracks in the cracked ice?

Now that America has finished displaying her athletic abilities at Stockholm, what is left to draw dope from? We would suggest a modern Olympian for this city with the following clubs as possible contenders: Young Men's Hebrew Association, Scottish Clans, Knights of Columbus, Turn Verein, Young Men's Christian Turn Verein, Young Men's Christian Association, Polish Society and Norall the nationalities of an up-to-date Olympic meet.

It was so long since the local boys had been away from Crescent Oval that they hardly knew how to behave before a strange crowd on the Westfield trip.

The delay in beginning Saturday's game made the fans a trifle peevish and two rooters of the respective rival nines who were sitting in the grandstand together (there was only one grandstand) got into a heated argument over the time for starting. The Westfield fan asked "What is the difference in time between Plainfield and Westfield?" Ben, the Plainfield fan, replied, "Oh, I don't know. You can have pretty much the same kind of a time in Westfield as you can in Plainfield if you know how to go about it."

The Plainfield baseball club did anyway.

Manager Pete Simmons and his Royal Giants baseball team invaded Dunellen Saturday but returned with but four runs against the eight they left in the suburb.

The Royals only had two of their regular men in the lineup and the other seven were made up of some of the best colored ball players in the country.

A great deal of minstrel stuff was pulled off by the visitors in Dunellen and the home players fell for it so readily that it threatened to spoil their chances of a victory.

Billy Coyle, the midget shortstop, was particularly effected by the taunts and made fissles out of three easy rollers that could have been handled by the smallest schoolboy.

One of the darktown supporters got a trifle excited when Bill was at bat and he edged too close to the plate. At this juncture, one of Dunellen's finest put in his annual appearance and ordered the sandy one away. The latter replied, "Verra weel, verra weel, I dinna want tae argue wi' ye."

GIANTS VS. WESTFIELD.

The Royal Colored Giants baseball team, of this city, will go to Westfield Saturday afternoon and cross bats with the nine of that place. The Giants are one of the strongest colored organizations in this section, and after their game at Dunellen last Saturday they have established a claim on the local semi-professional title. Manager Simons, of the Royals, has not as yet decided on his lineup, but will have either Brown or Dawson on the firing line, with Stewart at the receiving end.

Tristate League.

At Allentown—Allentown, 3; York, 1. Second game—Allentown, 7; York, 1.

At Trenton—Trenton, 6; Reading, 5.

At Wilmington — Wilmington, 7; Johnstown, 1. Second game—Wilmington, 7, Johnstown, 1.

At Atlantic City—Harrisburg, 5; Atlantic City, 0.

YANKEES ARE WALLOPED BY THE ATHLETICS' NINE

In order to give all the junior ball players an opportunity to get into the game, another team has been added to the Parker Field Baseball League and will be known as the Yankees. They played their first contest this morning and met a stumbling block in the person of Capt. Benjamin Rosenson, of the Athletics.

Herman Rosenson, the Plainfield High School third sacker, was the star at the bat for the winners, getting two singles and a home run out of six trips to the rubber.

A great deal of interest is being displayed in this league of future greats and many of the players who are joining the league nines are seasoned ball players.

YANKEES

	R.	H.	E.
J. Kennedy, lf	0	1	1
J. Kane, ss	0	0	2
Cchlinger, 1b	0	1	1
Murphy, 3b-c	0	0	3
Hamilton, p-3b	0	0	0
F. Kane, rf	0	1	0
J. Kennedy, cf	0	1	0
Vaughn, 3b-p-c	0	0	1
Hannagan, 2b	0	0	0
	0	4	8

ATHLETICS

	R.	H.	E.
Dunham, ss	2	0	0
Davidson, 2b-p	2	0	0
B. Rosenson, p-2b	3	2	0
H. Rosenson, 3b	2	3	1
Bohl, c	1	1	0
Kline, cf	2	0	0
Serdel, 1b	2	1	1
Huelson, rf	2	0	0
Sachor, lf	2	0	0
	18	7	2

Summary—home run, H. Rosenson; struck out by Rosenson, 2; by Davidson, 1; by Hamilton, 5; bases on balls off Rosenson, 2; Davidson, 1; Hamilton, 9; hit by pitched ball; by Hamilton, 1; wild pitches, Vaughn, Hamilton, 3; double play; B. Rosenson to Siedel. Time of game 1 hour and 45 minutes. Umpire—William J. Coyle.

THE LEAGUE STANDING.

	W	L	PC
Cubs	1	0	.1000
Giants	1	0	.1000
Athletics	1	1	.500
Pirates	0	1	.000
Yankees	0	1	.000

Next game Friday morning at 10 o'clock.

Pirates vs. Cubs.

LEAGUE GAMES TODAY.

National.

New York at Pittsburg.
Brooklyn at St. Louis.
Boston at Cincinnati.
Philadelphia at Chicago.

American.

Cleveland at New York.
Detroit at Philadelphia.
Chicago at Boston.
St. Louis at Washington.

International.

Newark at Providence.
Jersey City at Baltimore.
Montreal at Toronto.
Buffalo at Rochester.

SCHEDULE 50 EVENTS FOR SCOTTISH MEET

Representatives of Clan Mackenzie, 204, of the Order of Scottish Clans, have about completed the final arrangements for the big Caledonian field and track meet to be held on Parker Field Saturday afternoon, August 17. Over fifty events will be contested and handsome prizes will be awarded to winners of first, second and third places in each event.

Several local clubs that make a specialty of promoting athletics have promised to put teams in the meet and are busy getting their men into shape.

Robert Murray, who is the head of the committee to arrange for the affair, says the event will be the biggest ever held in this vicinity and will rival the Caledonian Club meet held annually at Madison Square Garden.

A number of the events on the program will be closed to local Clansmen, thus affording them an opportunity to keep some of the trophies in this city. A game of Association football will be a feature of the affair and an out-of-town eleven will line up against the pick of local material.

RUNS SCORED IN TWO BIG LEAGUES.

NATIONAL	Sat.	Sun.	Mon.	Tues.	Wed.	Thurs	Fri.	Total
New York	7	4	6	1				18
Brooklyn	9		7	4				20
Boston	4	5	7					16
Philadelphia	1	2	2	5				10
Chicago	5	6	8	3				22
Cincinnati	2	1	1	0				4
Pittsburg	4		12	5				21
St. Louis	2	7	10					1
AMERICAN								
New York	0		5	2				1
Philadelphia	12	2	7	5				26
Boston	4		4	7				15
Washington	4		2	7				13
St. Louis	10		3	8				21
Cleveland	8	5	0	2				15
Chicago	2		4	2				8
Detroit	0		6	2				8

THE DEATH ORCHID.

Its Lethal Odor Has the Effect of a Powerful Narcotic.

The death orchid of the Venezuelan Indians has been proved to be no mere campfire yarn.

Years ago an orchid hunter, Grayson, set out to find "El Lugar de los Flores Venemosos"—that is, "the place of the poisonous flowers"—which was said to be located in the dense and pathless wilderness occupying the vast stretches between the headwaters of the Orinoco and the Andes. Two weeks passed without any incident out of the ordinary. But one morning there was a perceptible smell of flowers in the air. When the orchid hunter and his Indians camped that night the jungle smells had been entirely lost in the cloying scent. Many of the band refused to go farther.

As Grayson and the others proceeded the rankly sweet and oppressive odor became stronger, attacking the senses like a narcotic. One after another the remaining Indians collapsed till only Grayson and the guide were left, pushing onward. The orchid hunter felt as if he was being attacked by the insidious power of opium, but retained enough consciousness to become aware that, gleaming through the trees ahead, he saw flowers of huge size and vivid colors, many hued clusters of them hanging in trails.

It was the death orchid!

When he recovered his senses he found himself being carried back to camp, where the rest of his porters had remained. Many of the band were severely sick and many half witted with the continued effect of the scent.—Suburban Life.

A Poet Successful and Lazy.

Aspirants to success who are discouraged by the very early rising of Coke and Kant should think of the successful poet Thomson and be comforted. for Thomson was one of the laziest men that ever lived and seldom rose before noon.

And yet in "The Seasons" he managed to give us one of our finest descriptions of a sunrise. It is said of him that he would eat the sunny side off the peaches in his garden with his hands in his pockets, but even such late rising and his castle of indolence did not prevent his becoming famous. —London Spectator.

The Route.

"Dashington seems to have finally made a conquest of that Scadmore girl. Wonder how it all came about."

"The first time she saw him she gave him her eye; the next time they met she gave him her arm. It wasn't long before he was holding both of her hands. Soon after that he won her heart, and she lost her head and gave herself to him completely."—Judge.

An Art Critic.

"What do you think of our new oil painting?" asked Mrs. Newrich.

"Well," answered Mr. Newrich, "it seems good enough from the front, but if you turn it round and look at the other side I must say the material seems kind o' cheap."

—If you do not get your Press regularly 'phone or write to the office

—Success is largely a case of buying experience and selling it at a profit.

ONE MONTH'S WORK OF CHARITY ORGANIZATION

What the Secretaries Did During June For Those In Distress.

There were calls from 317 applicants at the office and 237 persons made inquiries or suggestions regarding help for those in trouble, the Charity Organization Society report for June shows. The secretaries made 423 calls and 561 letters were written in the office. There were eight committee meetings held during June with a small aggregate attendance of thirty. The society had to call upon a doctor in nineteen cases. There were, too, twenty-five tuberculosis patients on the books during the month, nine persons were placed in institutions and eight in private homes during June. Eight had to be taken before the court for non-support, etc. At the end of the month only fifty-eight families remained promising the need of assistance during July. This is a much smaller number than usual.

Material relief totalled $347.11, of which $285.30 was collected for special uses. This sum went for board, $155.50, rent $37, clothing $24.82, milk $37.62 and other smaller items. Druggists filled sixteen prescriptions for the society and there were twenty-seven contributions of clothing made.

Perhaps the most satisfactory accomplishment for the month was the outing given to 140 children through the kind offices of a number of local business men. These friends, provided twenty autos and when the party reached Boynton Beach there were generous refreshments, topped off by the delectable ice cream cone, to say nothing of rides on the merry-go-round, swings, and the like. Such was the enthusiasm of the children and hosts that another picnic has been promised for August.

The needs of June are intensified in July. Work for babies and the sick looms largest just at present. The King's Daughters Union opened its fresh air camp on Monday and the Charity Organization Society adds its plea for this camp.

HEALTH INSPECTOR MAKING STUDY OF WATERSHED

Dover, July 17.—F. E. Daniels, division chief of the State Board of Health, in company with Water Commissioners Isaac W. Searing and John Egbert, Superintendent Charles P. Cook and Health Inspector John G. Taylor and William G. Hummel, of the local Board of Health, visited the watershed of the Dover water system Monday.

The purpose of the visit was to determine, if possible, the source of the contamination of the town's water and to give the commissioners some suggestions by way of remedying the conditions. Additional samples were taken at the different springs for anaylsis.

Mr. Daniels' visit was in response to the request of the water commissioners. What the investigators found and what recommendations Mr. Daniels has to offer will be embodied in a report to the commissioners at a later date.

The well proposition is being strongly agitated by a good many influential citizens. It is contended that if additional wells are driven a good supply of pure and wholesome water in sufficient quantity can be obtained to furnish the inhabitants of Dover not only for the present, but for some time to come.

It is also stated that by purchasing additional lands an excellent supply can be had at a sufficient altitude to flow by a gravity system to the upper reservoir. The supply in the uplands is said to be practically inexhaustible. The question is being agitated why the commissioners do not develop the well proposition and ignore the springs. There can be no better way of getting rid of the contamination than by eliminating the springs from the town's water supply, say the advocates of the well system.

Mr. and Mrs. Elliot Burr, of Norwood avenue, have returned from a visit at Swarthmore, Pa.

The Misses Dorothy and Leontine Huntsman, of East Front street, are spending a week at Delaware Water Gap, Pa.

Straw Hats and Shirts Are Having a "Farewell Party" ---You're Invited!

You don't need any invitation—just come in and make yourself at home. No music, no refreshments—just some corking, old-fashioned bargains.

STRAW HATS

All the hats have been REPRICED and REDUCED.

I've slashed the former prices right and left (but mostly right), and the styles are no less dashing just because the price tags have become "pikers."

Were	Now
$1.50	$1.00
$2.50	$1.50
$3.00	$2.00

SUMMER SHIRTS

Every one possesses those "little refinements" which you seldom see in "ready mades." Soft, silkish fabrics with enuf linen in them to give long wear, in every bright, gay color.

Were	Now
$1.00	85c
$1.50	$1.15
$2.00	$1.35

-ROTHBERG'S-
"THINGS THAT MEN WEAR."
214 WEST FRONT STREET
NEXT DOOR TO PROCTOR'S.

FILMS DEVELOPED, ANY SIZE ROLL 10c
Developing and Printing in 24 hours
Special Price on 8x10 Enlargement and Frame $1.00 Complete
SPORTING GOOD--BASEBALL AND TENNIS SUPPLIES
Tennis Racquets Restrung
Wright & Detro Champion Tennis Balls 3 for $1.25
PAUL R. COLLIER
Film Specialist
156 E. FRONT ST. 'PHONE 51-W

Alexander's Shoe Sale

53 distinct styles of Women's Low Shoes for street wear in our Midsummer Sale

NEWPORT or "GIBSON TIES"
Patent Leather, Tan Russia or Gun Metal
$2.75, $3.75, $4.75

WALKING PUMPS
Patent Leather, Tan Russia or Gun Metal
$1.90 to $3.75

Black Buck, Black Velvet or Black Suede, $2.90

OXFORDS AND BLUCHERS
Black or Brown Kid or Tan Russia, $2.75
Black or Brown Kid, wing tip, $3.75

Sale at Sixth Avenue Store only
Equally attractive values in every department

Sixth Avenue at Nineteenth Street
Fifth Avenue above Forty-fifth St.

BOROUGH YOUTHS START ON LONG CANOEING TRIP

Two North Plainfield High School boys, Carroll C. Taylor, of Fairview avenue, and Newton Spencer, of Lincoln place, left last night on a two weeks canoe trip. They were taken to a point on the Hackensack river between Newark and Jersey City in Mr. Spencer's automobile and camped at this place last night.

The fellows began their trip up the Hackensack river this morning and when they reach its source the two boys will hike it across country and paddle to the other side of the Hudson river. They will follow the Hudson to Poughkeepsie, and there they will visit the quarters of the intercollegiate crews contenders, who hold their annual regatta at that point. From there they will carry their canoe over the hilly country separating them from the Delaware. They will paddle down the stream that made George Washington famous as far as Trenton, where they will disembark and come to this city by automobile.

Taylor and Spencer took all the necessary camping equipment with them and will buy nothing on the trip. Their outfit includes a sixteen foot canoe which can be transformed into an excellent sleeping tent at night, a large store of provisions, cooking utensils and clothing. All this is packed away in the canoe and can be easily taken out when needed at night.

DROPS DEAD ON VACATION.

Whitehouse, July 17.—Berthold Widdie, sixteen years old, dropped dead Monday afternoon at the home of his uncle, Edward Hanel, at Dreahook, near Whitehouse Station. Heart disease was the cause. The boy was a son of Mrs. Wilhelmina Widdie, of 157 Webster avenue, Jersey City, and had arrived here the afternoon before to spend his vacation, hoping to benefit his health, which had been poor for some time. He went out in the excessive heat to the barn and there suffered an attack of leakage of the heart, from which he died before assistance arrived. Widdie was a student in Jersey City High School. The body will be sent to Jersey City today for funeral and burial.

HIS FALL IS HEAVY.

Sherdan Jones, of Greenbrook road, will spend sixty days in the Somerset county jail for not being able to "keep straight," having been sentenced by Mayor Clark in the Borough Court this morning. When arraigned Jones broke down and said it was too easy for him to fall from the water wagon. Mayor Clark said if he couldn't do it himself he would help him and if sixty days were not enough to assist him aboard again he would see that Jones would get more.

Miss Ethel Stillman, of Watchung avenue, is spending the summer at Delaware Water Gap, Pa.

HERE COMES THE BRIDE

HAHNE & CO.

·IMPORTERS· NEWARK'S STORE BEAUTIFUL BROAD, NEW and HALSEY STREETS ·RETAILERS·

WE GIVE AND REDEEM SURETY STAMPS

COATS

For the Shore, for Autoing, for Traveling.

Women's and Misses' Pongee Repp Coats in broken sizes; trimmed with black satin collar and cuffs; reduced to $3.98

Pongee Coats, trimmed with black moire and black and white striped silk; also Black Taffeta Silk Coats in broken sizes; to close out, while they last, at $9.98

Black Satin Reversible Wraps and Pongee and Ramie Coats, in very pretty models; being closed out, special at $12.50

Pure Linen Dusters—some slightly soiled; sizes 14 to 40; reg. $4.98; special at $2.50

Pure Linen Dusters—another lot; many very pretty models; regular prices up to $7.50; special at $4.50

Men's Fine Quality Tan Linen Dusters; double-breasted model; wind shield in sleeves; button high at neck; cut good and full; sizes 35 to 48; special at $5.75

Men's Auto Dusters of Tan Linene and Gray Chambray; some styles with dust shields, others with wrist straps; cut good and full; sizes 34 to 48, at $2.00

WOMEN'S WHITE CANVAS PUMPS 95c

You couldn't ask for pumps at any price less than this if you expect any service at all, but we are glad to say these are service-giving pumps, made of good canvas in up-to-date models, and there are sizes to fit almost every foot.

Take your pick at 95c.

We expect the lot to last for Thursday and Friday's selling. When these are gone we cannot duplicate them, so get busy.

PONGEE—65c
You Ought to Have at Least One Dress of It

Here is a lot of Natural Tan Tussah Pongee—a water-resisting fabric that is dandy for coats or full suits; really a bargain at $1, yet we are going to sell it at only 65c

WINDOW SHADES
Two Lots at Special Prices

Colonial Holland Window Shades—all the good colors; 36x72 inches; mounted on good spring rollers; regularly 35c each, at 25c

Water Color Window Shades, 36x72 inches; different colors; mounted on good spring rollers, with brackets, nails, cord and crochet ring all in one package—an outfit well worth 30c, to be sold at only . 19c

MOSQUITO NETTING

A new lot just in of this Black, White, Drab and Green Mosquito Netting for making canopies and other purposes; best quality; two yards wide; eight yards to the piece; to go, by the piece, at 65c

SILKOLINE

1,200 yards new dainty Silkoline—pretty patterns; kinds that always sell at 12c a yard, to be disposed of at 9c

SERGE SUITS

Women's Suits of French and English Serge; hairline stripes and mannish mixtures; skirts gored and with panel back and front; new inverted side plait; coats lined with self-colored messaline; you may have them in navy, gray, tan, and other good shades; a full range of sizes; at the modest price of $12.98

HOUSE DRESSES

Percale House Dresses—high or low neck styles; three-quarter sleeves; gored skirts with deep hem; here in pretty checks and stripes, for only 79c

FANCY BELTING

This belting is in a good assortment of colors and combinations—very useful to you at this time of year; the values run from 46c to 65c yard; we are going to sell this lot at only 25c

Satin Taffeta Ribbon, 5¼ inches wide; very fine quality; a broken line of shades; 35c a yard kind, for 12c

Store Closes 12:30 p. m. Saturdays.

For VACATION TIME

A joy-giving, comfort-imparting, economy-insuring Gillette Safety Razor.

The Outfit is beautiful, triple-plated silver, leather case.

Any man can give himself a delightful velvet shave in three minutes with the Gillette. Impossible to cut or irritate the face.

The Gillette Safety Razor is 24 razors in one. Always ready to use. **No Stropping or Honing.**

The Gillette has twelve double edged blades; each blade as thin as paper, perfectly tempered and glass hardened; gives from ten to thirty perfect shaves. Additional blades at nominal cost.

Gillette Razor, triple-plated silver, with blades, leather case, **$5.00**; will save five times its cost the first year.

Other styles, too—The Auto Strop, $5.00; Enders, $1.00; The Star, $1.50, and the U. S. R., $1.00 and $2.00.

TEL. 398 FRONT ST. and PARK AVE.

Gayle Hardware Co.

GENERAL HARDWARE AND HOUSEFURNISHINGS.

Pacific Coast Summer Tours

With Experienced Personal Escort — Including All Expenses

YELLOWSTONE PARK — GRAND CANYON
CANADIAN ROCKIES — COLORADO RESORTS
COMPLETE TOUR OF CALIFORNIA

27 and 36 DAY TOURS — HIGH CLASS ARRANGEMENTS

BOOKLETS AND FULL DETAILS.

THOS. COOK & SON — NEW YORK

245 BROADWAY, 553 FIFTH AVENUE — 264 FIFTH AVENUE, 2389 BROADWAY

TICKETS AND TOURS TO ALL PARTS OF THE WORLD.

One Hundred and Fifty-five Offices Under Our Own Management.

COOK'S TRAVELERS' CHEQUES PAYABLE EVERYWHERE

What can't be cured
May be endured
If you're insured
WITH

REAL ESTATE LOANS RENTS

GEO. M. CLARKE CO.

Babcock Bldg., Telephone 205 Plainfield

INSURANCE OF ALL KINDS.

USE PRESS WANT ADS

SHAPIRO TELLS OF GAMBLER MURDER

Says Seven Men Were In Plot to Kill Rosenthal.

GRILLED, HE BREAKS DOWN

District Attorney Whitman Broadly Intimates That Police Are Concerned In Crime and Declares That Rosenthal's Death Will Not Halt Gambling Investigation.

New York, July 17.—The men who shot down Herman Rosenthal, the gambler, in front of the Hotel Metropole a few hours before he was to reveal secrets of alleged police graft to District Attorney Whitman are known to the police.

Police Commissioner Waldo, Deputy Police Commissioner Dougherty and Inspector Hughes wrung a confession from Louis Libby and William Shapiro, who owned the touring car that was used in the murder raid on the Metropole. Shapiro, who drove the car, broke down after hours of grueling questions, told the police that seven men were in the plot to kill Rosenthal and that four were actually concerned in the killing.

The minute this confession had been extracted from Shapiro 150 plain clothes men were sent scurrying to every part of the city, and Deputy Commissioner Dougherty was saying confidently that within a few hours the assassins of Rosenthal would be jailed. Libby and Shapiro were charged with homicide, and John Clark, a gambler of several aliases, was held as a material witness.

The question that everybody asked was, "Who had so much to fear from Rosenthal that they took the desperate chance of slaying him almost in the presence of half a dozen policemen?"

Lieutenant Charles Becker of the "strong arm squad," accused by Rosenthal of grabbing 20 per cent of the profits of Rosenthal's gambling house and who was to be investigated by the district attorney because of this accusation, hastened to deny that he had any hand in the killing or that he had the slightest idea who killed his accuser. And Becker is held to be guiltless by his commissioner.

Whitman Makes a Charge.

But District Attorney Whitman, after hours of digging into the circumstances of the murder, put forward a plain suggestion that the elimination of Rosenthal was of so much advantage to what he termed the "police system" that death must be laid at the door of police terrorists. Mr. Whitman said that whether or not gamblers fired the shots that dropped Rosenthal in the doorway of the Metropole, he could not believe otherwise than that the responsibility lay elsewhere.

The killing of the main witness in the grand jury investigation to determine whether gambling in the Tenderloin has been allowed to exist because of a system of police partnership with the gamblers will not cause the investigation to be dropped, said Mr. Whitman. He had already obtained from Rosenthal the names of ten gamblers, and these will be examined under the Dowling law. And Mrs. Rosenthal, the district attorney says, stands ready to supply the grand jury with intimate details of her husband's business. She will appear before the grand jury with John J. Donohue, a clerk in the law office of J. Van Vechten Olcott, the J. Donohue whose name was used in the mortgage transaction that Rosenthal swore he had with Lieutenant Becker.

The police hunt for the murderers was taken up and carried forward with remarkable speed. An hour after Rosenthal had been lured from the Metropole restaurant by a whispered message that somebody wanted to see him outside and had been dropped with a bullet through his brain and four other wounds in the face the police had under arrest Louis Libby, who owned with William Shapiro a big gray Packard touring car that they kept for rent in front of the Cafe Boulevard at Second avenue and Tenth street. It was the number of Libby's car that showed clear and distinct in the bright light that was cast from the electrics of the Metropole while Rosenthal was being shot down.

Several people idling in front of the Metropole or near the Elks club, farther west in Forty-third street, or near the Cohan theater, across the street from the Considine cafe, noticed the number and had no trouble in recalling it when it became of importance. One of these was John Gallagher, a vaudeville singer, who lives at the Hotel Gerard. Another was Louis Conte, a clerk at the Elks club, and a third was Detective William File, who was off duty and who ran out of the Metropole after the first shot was fired.

Libby Arrested at Home.

The ownership of the car was immediately fixed from the police list, and Deputy Commissioner Dougherty and Inspector Hughes went straight to Libby's home and arrested him. He admitted to District Attorney Whitman that the car had been hired by four men who appeared at the Cafe Boulevard about 1 a. m. and engaged Shapiro to drive them. He insisted that he didn't know where the car had been or who the men were. Shapiro returned home about 2:30 a. m., he said. Shapiro was arrested later in the morning and was pressed hard for the truth. He was grilled so hard that he became ill, and finally he told what he knew.

From him Commissioners Waldo and Dougherty and Inspector Hughes learned that four men, two of whom Shapiro knew, hired the touring car and ordered him to drive uptown. They went to Jack's restaurant first and paused there momentarily because one of the passengers was sick from too much to drink, Shapiro supposed. Then, at a sudden command, Shapiro wheeled the touring car eastward into Forty-third street, slowed in front of the Metropole and whirled it around to take up a position at the south curb in front of Acker Merrall's store, just west of the Cohan theater. Then, according to Shapiro's tale, he was ordered to wait right where he was until his passengers returned.

Three, leaving both tonneau doors wide open, crossed the street and stopped in front of the Metropole. Shapiro was uncertain as to the progress of matters across the street. He heard a shot fired and then several more in rapid succession, saw his passengers come running for the car and then, at their direction, put on power and went eastward at full speed. He knew shortly that the detectives were pursuing in automobiles, but he felt the cold muzzle of a revolver at the back of his neck, and he heard the sound of a voice in his ear—a threat that he was dead if he faltered. And so, after a few minutes turning and twisting to the northward, he sent the big gray car spinning downtown and came to the garage at 72 Washington place south, the garage where Montani, the taxi bandit, obtained the automobile that he and his confederates used in their raid in the financial district.

Police Withhold Facts.

Several deeply interesting points of Shapiro's revelations were withheld by the police because of their immense importance in the hunt for Rosenthal's murderers. They would not tell where Shapiro left the men whom he had been driving. They would not reveal other bits of information obtained as to the identity of the passengers. But they said positively that the two owners of the car had told them enough to lead them to Rosenthal's assassins. Dougherty indicated that the four were members of a gambling club that Rosenthal had caused to be raided on several occasions and that several of the killers were men who had suffered physically as well as financially from Rosenthal's enmity. He had two or three of them assaulted by hired toughs, the police said, and beaten until they were hardly recognizable. Such grudges are apt to be paid for bitterly among the sort of men that Rosenthal associated with.

Rosenthal Feared Death.

Rosenthal was afraid that he would be assassinated. He knew and said to District Attorney Whitman, Mrs. Rosenthal and his close friends that "they would try to get him." He didn't attempt to explain who he meant by "they." His hints covered police and gambler enemies alike. He told a reporter last Monday afternoon that he had been most all the night before answering telephone calls from people who warned him to get out of town. Mrs. Rosenthal told the district attorney that "Big Tim" Sullivan was one of those who called up. "Big Tim" and Rosenthal had been friends, and Mrs. Rosenthal thought that Sullivan was moved by the general belief that Rosenthal's life was in danger after his attempts not only to incriminate police officials, but to force gambling associates to join him in a "squeal."

IN NEW YORK MURDER.

Rosenthal, Gangster's Auto and Louis Libby, Who Owns Car.

Photo by American Press Association.

Above, at the top, is shown Herman Rosenthal, who was assassinated in front of the Hotel Metropole, New York. In the center is the gray touring car used by the murderers. At the bottom is Louis Libby, who owns the car used by the murderers and who, the police say, has a guilty knowledge of the crime, if he didn't actually take part in the killing.

COUNCILMAN'S DEFI TO BOARD'S ACTION

New Brunswick, July 17.—Notwithstanding the adoption of a resolution by Common Council by a vote of 7 to 5 that Cornelius McCrellis be recognized as street commissioner of the city, Alderman-at-Large Edward Hart declared that, as chairman of the streets and roads committee, he would continue to recognize Abraham Jelin as such officer until Mr. McCrellis showed he was legally qualified to hold that position. He said McCrellis had never filed his bond with the county clerk.

Through a deal made the first of the year by Alderman Peter F. Kinney, elected in the Sixth Ward on the Democratic ticket, and the six Republican members of the board, Jelin was ousted and McCrellis elected to his place.

A protest was made against the proposed plan of the Borough of Milltown to establish a sewage disposal plant at the head of Weston's Mills, the source of the city water supply. The water commissioners, the Advisory Water Commission and the Water Purification and Filtration Commission filed protests with the Board of Aldermen and it adopted a resolution directing that a protest be made to the State Board of Health. A committee will also confer with the borough officials of Milltown.

ALGOR REBUILDING DEMOLISHED FENCE

Seabright, July 17—The high board fence completely covered with inscriptions around the property formerly owned by James Algor, of this place, which was demolished Monday by the order of Attorney William J. McFadden, of Newark, who is trustee of the place, is being replaced by Mr. Algor. Hardly had the demolishing been finished than Mr. Algor started to rebuild it.

Mr. Algor said yesterday that as soon as the work of erecting the fence is finished he will put more signs and reading matter on it. He added that he intended to, in this manner show some facts that are new in his case. Mr. Algor declared that his attorney had "sold him out into the hands of his enemies" and that he was being persecuted for the sins and the wrongdoings of others.

Mr. Algor is still selling socialistic literature and will continue to sell it, and says that he will continue to erect the fence as fast as it may be torn down by any one.

The residents of the borough and Rumson road are wrought up again over this matter.

—Advertise in the Daily Press.

—It's all right to have plenty of go, but you also want to have some staying qualities.

—Advertise in the Daily Press.

—It takes almost as much cheek to be a book agent as it does to sell shaving soap.

—Read the Plainfield Daily Press.

For the Week End

Give yourself a real treat, order by mail or phone a case of the famous unmatchable

Bartholomay
Rochester
Beer or Ale

It's fine when you are enjoying a rest.

Distributed by

H. HAURAND
Plainfield, N. J.
Telephone 229.

PROPOSALS FOR ROAD IMPROVEMENT WORK.

Sealed proposals will be received by the Committee on County Roads of the Union County Board of Chosen Freeholders, at 3 p. m., on Tuesday, July 30, 1912, at the Court House, Elizabeth, N. J., for the following described work:

Improvement of Morris Avenue, from Elizabeth City Line to Stuyvesant Avenue, in the Township of Union, being about 2.917 miles in length, with Macadam or Bituminous Concrete pavement.

The items of the work are as follows:
Excavation, 1730 cubic yards.
Road Surface, 28163 square yards.
Crushed Stone, 2990 tons.
Cleaning and Scraping Gutters, 15,000 lin. ft.
Stone Block Gutters, 1520 square yards.

An alternate bid will also be received, based upon a different cross-section of pavement, as set forth clearly in the plans and specifications.

Plans, cross-sections, profiles and specifications for this work may be examined at the office of the State Commissioner of Public Roads, State House, Trenton, N. J., and also at the office of the County Engineer, 120 Broad Street, Elizabeth, N. J. Bidders may secure copies of the plans and specifications by leaving a deposit of $10.00 with the County Engineer, as a guarantee that the same will be returned.

Each bid must be accompanied by a certified check for the sum of $1,000.00, made payable to the County Collector, as a guarantee of good faith, as set forth in section 15 of the specifications for the work.

The right is reserved by the Committee on County Roads and the State Commissioner of Public Roads, to reject any or all bids, as may be deemed best for the interests of the County of Union and the State of New Jersey.

JACOB L. BAUER, County Engineer.
7-12 13 17 20 24 27 29 30

PROPOSALS FOR ROAD IMPROVEMENT WORK.

Sealed proposals will be received by the Committee on County Roads of the Union County Board of Chosen Freeholders, at 3 p. m., on Tuesday, July 30, 1912, at the Court House, Elizabeth, N. J., for the following described work:

Construction of Westfield Avenue Extension, from old Westfield Avenue, to Morris Avenue, in the Township of Springfield, being about 0.339 miles in length, with Macadam or Bituminous Concrete pavement.

The items of the work are as follows:
Excavation, 553 cubic yards.
Embankment, extra, 5932 cubic yards.
Road Foundation, 3711 square yards.
Road Surface, 3889 square yards.
12 inch cast iron pipe, 36 lineal feet.
Bridge No. 1, complete.
Bridge No. 2, complete.
Cobble Stone Gutters, 10 square yards.
Tile Underdrains, 100 lineal feet.

An alternate bid will also be received, based upon a different cross-section of pavement, as set forth clearly in the plans and specifications.

Plans, cross-sections, profiles and specifications for this work may be examined at the office of the State Commissioner of Public Roads, State House, Trenton, N. J., and also at the office of the County Engineer, 120 Broad Street, Elizabeth, N. J. Bidders may secure copies of the plans and specifications by leaving a deposit of $10.00 with the County Engineer, as a guarantee that the same will be returned.

Each bid must be accompanied by a certified check for the sum of $1,000.00, made payable to the County Collector, as a guarantee of good faith, as set forth in section 15 of the specifications for the work.

The right is reserved by the Committee on County Roads and the State Commissioner of Public Roads, to reject any or all bids, as may be deemed best for the interests of the County of Union and the State of New Jersey.

JACOB L. BAUER, County Engineer.
7-12 13 17 20 24 27 29 30

PROPOSALS FOR ROAD IMPROVEMENT WORK.

Sealed proposals will be received by the Committee on County Roads of the Union County Board of Chosen Freeholders, at 3 p. m., on Tuesday, July 30, 1912, at the Court House, Elizabeth, N. J., for the following described work:

Improvement of Springfield Avenue, from Morris Avenue to Essex County Line, in the Townships of Springfield and Union, being about 1.756 miles in length.

The items of the work are as follows:
Excavation, 1759 cubic yards.
Road Surface, 19026 square yards.
Crushed Stone, 2780 tons.
Cleaning and Scraping Gutters, 1000 lineal feet.
Extension of Bridge at station 47x47.
Stone Block Gutters, 2080 square yards.

An alternate bid will also be received, based upon a different cross-section of pavement, as set forth clearly in the plans and specifications.

Plans, cross-sections, profiles and specifications for this work may be examined at the office of the State Commissioner of Public Roads, State House, Trenton, N. J., and also at the office of the County Engineer, 120 Broad Street, Elizabeth, N. J. Bidders may secure copies of the plans and specifications by leaving a deposit of $10.00 with the County Engineer as a guarantee that the same will be returned.

Each bid must be accompanied by a certified check for the sum of $1,000.00, made payable to the County Collector, as a guarantee of good faith, as set forth in section 15 of the specifications for the work.

The right is reserved by the Committee on County Roads and the State Commissioner of Public Roads, to reject any or all bids, as may be deemed best for the interests of the County of Union and the State of New Jersey.

JACOB L. BAUER, County Engineer.
7-12 13 17 20 24 27 29 30

—Walking proves that the girl with the largest feet doesn't always cover the most ground.

—Try a Press want ad.

Are You Going Away for the Summer?

DON'T FORGET TO HAVE THE

Plainfield Daily Press

Forwarded to Your Summer Address.

Address will be changed as often as desired.

ALL THE LATEST HOME NEWS.

TELEPHONE that address NOW before you forget it, or drop a postal after you get located and paper will be forwarded immediately.

Telephone 1300

Address—Circulation Dept.

Sales Agents
FOR THE
Plainfield Daily Press
BUSINESS OFFICE,
105 North Avenue.

Open daily until 7:30 p. m. Advertisements received for publication same day until 11 a. m.

Telephone, Plainfield 1300. Private Branch Exchange connecting all departments.

CITY—
E. A. Laing, 149 West Front St.
W. H. Olmstead, 331 Watchung Ave.
Moledezky, West Front street.
Moledezky, 2 Somerset street.
F. Wagner, North Ave. (City Market).
Union News Co., North Ave. Station.
Combias & Co., North Ave.
Lobette & Draper, Watchung Ave.
Robinson & Deutsche, Watchung Ave.
A. D. Mallinson, Liberty & W. 4th Sts.
J. Lopreati, 405 Watchung Ave.
Debele & Stahl, 111 Somerset street.
J. C. Field, 411 Park Ave.
Anderson, Liberty street.

BOUND BROOK—
Union News.

DUNELLEN AND NEW MARKET—
F. Corlell.
Pennock.
C. Doyle.

FANWOOD—
Delivered direct from main office.

LINCOLN—
Pervis.
Schofield.

SCOTCH PLAINS—
Delivered direct from main office.

SOMERVILLE—
Jacob Gernert.
Varley.

SOUTH PLAINFIELD—
Robert Hamilton.
Suydam.

WESTFIELD—
Thompson & Bogart.
Glasser.
Snyder.
Wittke.

Arrival and Departure of Mails

At Plainfield Postoffice.

February 1, 1912.

NEW YORK MAILS. Arrive—5:30, 8:00, 8:40, 11:45 a. m., 1:20, 2:30, 5:00, 5:30, 8:30 p. m., 12 midnight. Close—5:30, 8:00, 9:00 10:30 a. m., 12:10, 2:00, 3:50, 6:00, 7:45, 9:00 p. m.

SOMERVILLE AND EASTON. Arrive—8:40, 10:00 a. m., 12:30, 3:15 and 7:00 p. m. Close—6:30, 8:00 a. m., 12:35, 1:30, 4:30, 5:00 p. m.

PHILADELPHIA—Direct. Arrive—6:30, 8:00, 9:40, 11:45 a. m., 12:30, 2:30, 7:00 p. m. Close—6:30, 11:30 a. m., 12:35, 2:00, 3:50, 7:00, 9:00 p. m.

THROUGH FAST MAIL FOR EAST. Close—12:10, 3:50, 6:00 p. m.

DIRECT THROUGH FAST MAIL FOR WEST. Close—6:30, 11:30 a. m., 1:30, 5.00 and 9:00 p. m.

DIRECT SOUTHERN MAILS. Close—6:30 a. m., 12:35, 3:50, 7:00 and 9 p. m.

PENNSYLVANIA. West of Easton. Close—6:30 a. m., 1:30, 7:00 p. m.

ELIZABETH—Direct. Arrive—3:00, 8:40 a. m., 1:30, 2:30, 5:30 p. m. Close—8:00, 9:00, 10:30 a. m., 12:10, 2:00, 3:50, 6:30, 6:00, 9:00 p. m.

NEWARK—Direct. Arrive—8:00, 8:40 a. m., 1:30, 2:30, 5:30 p. m. Close—6:30, 8:00, 9:00, 10:30 a. m., 12:10, 2:00, 3:50, 6:30, 6:00, 9:00 p. m.

WATCHUNG. Arrive—1:00, 6:45 p. m. Close—9:00 a. m., 5.45 p. m.

WARRENVILLE. Arrive—1:00 p. m. Close 9:00 a. m.

SUNDAY MAILS. Office open from 9:30 to 10:30 a. m. Mail closes at 6:15 p. m.

W. H. FIRTH, P. M.

Advertisements

—For—
New York Herald, World, Times, Sun, Journal, Telegram, American, Brooklyn Eagle, Globe
—and—
Newark Evening News
Received at
PLAINFIELD DAILY PRESS
At Regular Office Rates.

SATURDAY'S DAILY PRESS

goes to press at 1:00 p. m. during May, June, July and August. Advertisements received for classified columns until 12:30. Those who have news matter for Saturday's issue will win the thanks of the employes by sending it in early, and will co-operate in giving a half-holiday to the men who are co-operating to make the Daily Press an indispensible visitor in every home in Plainfield.

JULIA CONNORS' MURDER SOLVED

Swartz Confessed to His Sister Details of Crime.

SHE TELLS POLICE STORY.

Dragged Child Into Vacant Rooms, and When She Cried He Jabbed Her With Knife Until Senses Left Her—Took Mutilated Body to Lot.

New York, July 17.—After the grand jury heard from Mrs. Francis Alexander, the married sister of Nathan Swartz, the details of a confession of the murder of Julia Connors which her brother had made to her last Tuesday in her home an indictment for murder against Swartz was quickly found.

This is the way she told the story of the murder, how it was committed and what happened after the killing of the little girl:

Saturday Nathan met the girl on the street near her home and asked her to take a pair of opera glasses which he had to the apartment occupied by his family across the airshaft from a vacant apartment. What inducements he made to the girl to do this for him Nathan did not tell.

He followed her a distance to the house, up the stairs and to the hallway outside the vacant flat. There he seized her and dragged her into the vacant rooms, shutting the door behind him.

Jabbed Her With Knife.

The girl cried out. He attempted to assault her, and she screamed once more. Then he took a penknife and began to jab her with it in the back.

Finally she fell fainting to the floor. Swartz stabbed her some more. Then, believing she was dying, he undressed her, got a box from his father's flat, a box which had been used as a packing case for some of his brother's books, and put the child's naked body in the box.

He lowered the box to the cellar in the dumbwaiter, went down to the cellar himself and hid the box containing the body in the cellar, also the girl's clothes.

There the body remained all of Saturday night. The next morning very early Swartz went to the cellar, brought the box from the hiding place and carried it and the clothes to the place in the vacant lot where the body was subsequently discovered.

Before the sister testified Samuel Swartz, father of Nathan, had broken down in the district attorney's office and blurted out that his son had confessed to the horrible killing of the twelve-year-old child on the day after the crime was discovered.

CORNING WRECK DUE TO CRIPPLED ENGINE

Engineer Schroeder Denies That He Was Drunk.

Corning, N. Y., July 17.—Positive confirmation of Engineer William H. Schroeder's denial that he was drunk when he took his train out on the fatal run which ended in the Lackawanna railway wreck of July 4, costing forty-one lives, was developed when the inquest was resumed here. William H. Brady, night foreman of the Lackawanna roundhouse at Elmira, swore positively that Schroeder was absolutely sober when he took his locomotive out.

Brady also admitted that the real cause of the wreck was that locomotive 393 was sent out on a freight run in a disabled condition. He said that he was short of both locomotives and men that morning and had to send 393 out on a freight run with forty-five cars behind her.

Schroeder was recalled and declared that he had twice been "on the carpet" for slowing down on his runs. The first time, he said, he had lost two minutes because he slacked up to see a signal during a dense fog, such as prevailed the morning of the wreck. It was because he knew that a third offence would result in his being "set down" that he had tried to fix the balky ejector of his locomotive so that it would work, and while doing so probably ran past both the cautionary signal and the flagman of the limited.

ALFONSO STOPS A RUNAWAY.

Jumps From Carriage and Catches Horse, Saving General's Life.

Pampalona, Spain, July 17.—King Alfonso prevented what might have been a fatal accident.

As the king was leaving the cathedral after a ceremony a general's horse bolted, throwing its rider and dragging him along the ground.

While the spectators hesitated as to what to do, the king, with great presence of mind, sprang from his carriage, caught the horse and extricated the fallen general.

His majesty was roundly cheered by the populace.

Weather Forecast.

Generally fair today and tomorrow; light to moderate northeast to southeast winds.

Mr. and Mrs. R. W. Barnes, of Mountain avenue, who have been stopping at Asbury Park, have returned.

New York's Great Shopping Center

A MAMMOTH MERCANTILE COLOSSUS, embracing the world-renowned, time-honored business territory bounded by 23rd Street, 14th Street, Broadway and Sixth Avenue.

To those who live in New York and vicinity a delineation of the merits, of the reliability and matchless possibilities of this wonderful Shopping Center is needless, but a few enlightening words to the strangers and visitors to this great Metropolis might well be said.

Embraced in this shopping district are located a dozen of the leading Dry Goods establishments of New York, a score of its foremost specialty houses. Whatever the marts of the world produce, here it will be found in all the profuseness of its production—fairly priced and guaranteed in the fullest extent of the word. The largest and most extensive advertisers of New York are included in this Center, and you will indeed profit economically and from points of style, authenticity, up-to-dateness, etc., by a careful perusal of the daily advertisements of these great Shopping Center institutions. A few of these stores exemplify their value-giving proclivities with special offerings for to-morrow, as follows:

THE NEW DEPARTMENT STORE.

KESNERS

SIXTH AVE. 22d & 23d Sts.

KEEP COOL AND STYLISH THESE HOT DAYS

Wear a Silk Mohair Suit

All sizes, regulars and stouts, made of Genuine PRIESTLEY MOHAIR.

Handsome shades and rich patterns.

Positive $25.00 values, Now being sold at the NEW STORE for..... **9.75**

A $37.50 Bird's-eye Maple Dresser & Chiffonier Set at $25.00

A gorgeous, most appreciable wedding gift for ANY bride in the land. Only 100 sets to be sold at this price. French plate glass; French legs; full swell shaped top drawers — handsomely finished—genuine Bird's-eye Maple. An actual $37.50 value.

ROTHENBERG & CO.
WEST 14TH STREET

Double Stamps Until 1 o'Clock

EXTRA SIZE DRESSES for Large Women

Extra Special Value at **$1.69**

No Mail, Phone or C. O. D. Orders.

Sizes 46, 48 and 50.

Made of fine percales and fancy lawns, prettily trimmed with Val. lace or materials of contrasting colors, open front model with sailor collar, new set-in sleeve, all desirable colors and stripes. A most unusual value at above price.

Sale on Second Floor.

The 4th STREET Store
Chatham Square New York
HENRY SIEGEL, Prop.

The Main Building

Devoted to Dry Goods, Fancy Goods, Wearing Apparel, Groceries, Etc.

Big Bargains--All!

Mid-Summer Specials--Rightly Priced!

MEN'S AND YOUTHS' SUITS—values to $12, at **$7.85**; values to $20, at **$11.85.**
BOYS' $1.50 to $2.50 WASH SUITS at **95c.**
IMPORTANT SALE OF WOMEN'S WHITE LINGERIE BLOUSES—values $3 to $10; at **$1.98** to **$5.**
GREAT SALE OF "BLOCH" BABY CARRIAGES—values $22.75 to $30; at **$15.50** to **$24.50.**
BOYS' AND GIRLS' WHITE BARE-FOOT SANDALS—values $1.00 and $1.25 at **49c.**
WOMEN'S SUMMER COATS—of linen, mohair, serge and mixtures; values to $8.75, at **$3.95**; values to $12.75, at **$5.95**; values to $16.50, at **$8.75.**

GREENHUT-SIEGEL COOPER Co.
BOTH SIDES OF 6TH AVE. J. B. GREENHUT, Pres. 18TH AND 19TH STS.

Largest Popular Price Garment House in New York.

D. Price & Co.

6th Ave. COR. 18th St.

GREAT MID-SEASON SALE

Tailored Linen Suits

Reduced to **$3.98** *Formerly $6.75*

All Sizes for Women and Misses

Ten distinctively different tailored models cleverly depicting the very newest trend of fashion, made of Irish Linen, Ramie Linen or Crash Linen in oyster white and natural.

Formerly $3.75.

HEARN

Fourteenth Street West of Fifth Avenue

One of the Most Desirable "SHOPPING CENTER" SPECIALS

To-morrow—Thursday

WOMEN'S PARASOLS

Usually $2.25 and $2.49 — *To-morrow's Special price* **1.50**

Taffetas, pongees and linens—plain colors, stripes, and some with fancy Dresden borders—long Malacca handles—large assortments—

A Special that every Summer Girl will greatly appreciate.

No Mail or Telephone Orders for This Special.

HEARN

Fourteenth Street West of Fifth Avenue

One of the Best Possible "SHOPPING CENTER" SPECIALS

To-morrow—Thursday

Women's Black Pure Silk Hose

REGULAR VALUE 89 CENTS — *To-morrow* **.58**

Double silk tops and heels, also lisle soles and toes, thus assuring the maximum of wearing quality.

A superb value—all sizes.

No Mail or Telephone Orders for This Special.

23 Years Leaders of Fashion

Simpson Crawford Co.

SIXTH AVE. 19TH TO 20TH STREET.

Offer Tomorrow

Standard 9 x 12 Crex Rugs at $5.10

Instead of $7.43

This celebrated make of rugs is known particularly for its artistic floor effects, as well as its durability and sanitary qualities.

CREX Grass Carpets and Rugs

This price, which holds for to-morrow only, is about manufacturer's cost. These are all new and perfect rugs.

Fourth Floor.

The Greenhut Building

10 Acres Devoted to Furniture & House Furnishings

Timely Specials

Priced to Suit Every Purse

23-PIECE TEA SETS—complete for **$1.69.**
$3.75 HANDSOME MARIE ANTOINETTE LACE CURTAINS—a pair, **$2.50.**
$2.25 TAPESTRY COUCH COVERS—at **$1.50.**
12-INCH ELECTRIC FANS—specially priced, at **$9.75.**
$12 "APARTMENT-HOUSE" STYLE REFRIGERATORS—at **$8.**
GRASS MATTING RUGS—values $1.35 to $7.95; at **$1.10** to **$7.95.**

GREENHUT-SIEGEL COOPER Co.
BOTH SIDES OF 6TH AVE. J. B. GREENHUT, Pres. 18TH AND 19TH STS.

NO WATER FOR PATRONS; RAILROADS TO EXPLAIN

Trenton, July 17.—Seven railroads will be summoned to appear before the Board of Public Utility Commissioners at the courthouse in Newark next Monday to determine whether their failure to provide drinking water for passengers in some of their cars is not an infringement of the statutory requirement compelling them to furnish "safe, adequate and proper service."

The investigation was undertaken by the board upon its own initiative today after considering reports from its inspectors that a number of roads do not supply drinking water on all their cars. The omission has been particularly felt by patrons during the extreme hot weather of the past two weeks. The railroads, and some of them in particular, did not take kindly to the legislation abolishing the common drinking cup and requiring that only individual drinking utensils might be used in public places. This was construed to mean railroads.

The companies which will be cited to appear next Monday are the Pennsylvania, Lackawanna, Susquehanna, Erie, Northern of New Jersey, New Jersey and New York and the West Jersey and Seashore.

Miss Addie Dietrich, of Central avenue, has returned from a visit at Delmar, N. Y.

VERDICT FOR TROLLEY VICTIM IS SUSTAINED

Trenton, July 17—The Supreme Court yesterday sustained as not being excessive a verdict of $1,800 obtained in the Morris Circuit by Julius Trussell, administratrix of Richard F. Trussell, against the Morris County Traction Company.

While riding on a trolley car on the way from Dover to the ball grounds, between that city and Rockaway, Trussell was thrown from the car and killed. The accident happened while the car was rounding a sharp curve at a speed of about twenty miles an hour.

At the first trial a non-suit was granted upon the ground that because Trussell was riding on the step of the platform of the car he was guilty of contributory negligence and hence barred from recovery.

In setting aside this non-suit the Court of Errors and Appeals laid down the rules that it is not negligence in itself for a passenger to ride on the step of a car.

The Court held that a passenger who voluntary rides on the platform steps when there is room inside assumes the risk, but when the car is full, the Court said, a different situation is presented, and a question for the jury is properly presented.

Mr. and Mrs. Frank W. Jones, of the borough, have returned from a sojourn at Asbury Park.

BUYS HISTORIC HOUSE AS HOME FOR NURSES

Elizabeth, July 17.—The authorities of St. Elizabeth's Hospital here have purchased as a home for the twenty-seven nurses employed in the institution, an old historic mansion on Pearl street here.

The mansion was the residence of Isaac Williamson, the last federalist Governor of New Jersey, who held the office from 1817 until 1829. It afterward passed into the hands of his son, Benjamin Williamson. The latter for many years was Democratic Chancellor of New Jersey and lived in the house until he erected a much larger and handsomer mansion on North Broad street.

When he died the old homestead of the family passed into the hands of Mrs. Emily E. Williamson, his daughter-in-law, and one of New Jersey's most prominent society women. In it she mysteriously ended her life July 13, 1909.

Mrs. Morris A. Zook, of East Sixth street, is sojourning in Nova Scotia.

Miss Florence Dickerson, of East Second street, has been visiting at Wilkes-Barre, Pa.

Rev. Dr. W. C. Nelson, of Nutley, formerly of the borough, has returned after a visit with friends here.

Mr. and Mrs. H. P. Seaden and children, of Manning avenue, are spending a few days at Poughkeepsie, N. Y.

Acts in any trust capacity.

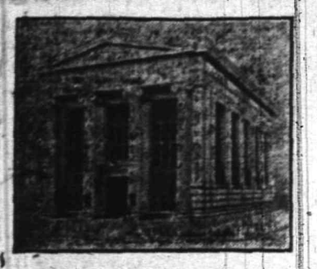

THE SAFETY OF YOUR ESTATE

The safety of your estate will depend upon the administrative ability of the executor you appoint quite as much as upon his integrity, experience and good intentions.

Placed in our hands, your estate will benefit by the combined executive ability of our Officers, trained in trust matters, and will further be protected by our large financial resources.

THE PLAINFIELD TRUST COMPANY

Deposits $4,000,000.00.

Plainfield, N. J., July 5, 1912.

To the owner or owners, or to his, her, their or its legal representatives of land and real estate, with the appurtenances, situate on Madison Avenue, between West Front Street and the northwest line of the Central Railroad Company of New Jersey:

Please take notice that the Common Council of the City of Plainfield, hath by resolution duly passed for the purpose fixed on Tuesday, the third day of September, Nineteen hundred and twelve, at the Council Chamber, No. 149 North Avenue, in the City of Plainfield, N. J., at eight o'clock p. m. as the time and place when and where, the Common Council will treat with the owner or owners, or his, her, their or its legal representatives, of any lands, or real estate, with the appurtenances, necessary to be appropriated and taken for the widening of Madison Avenue, between the points and lines designated under and pursuant to the ordinance of said city, entitled "An ordinance to widen Madison Avenue from the southeasterly side line of West Front Street to the northwesterly side line of the right of way of the Central Railroad Company of New Jersey," approved June 8, 1893.

Signed, GEORGE W. V. MOY, Mayor.

Attest: Jas. T. MacMurray, City Clerk. 7 17 5tu

BROAD SERVICE.

The Service offered by this Company embraces the following:

BANKING. 3% interest on checking accounts. Free collection of out of town checks, New York checking privileges, 4% interest on Special Department accounts, out of town Savings Accounts collected free of charge.

TRUSTS. After serving you through life and becoming familiar with your financial affairs, we can act as executor of your estate and render service such as no individual can possibly give. We are also prepared to act as Guardian, Administrator and Trustee and for the same fee as is allowed an individual.

SAFE DEPOSIT. A modern Round Door Manganese Steel Vault, absolutely fire, mob and burglar proof, offers protection to valuables at nominal cost.

REAL ESTATE. Exceptional facilities for the rental, sale, exchange and care of property of every description.

We invite correspondence which will have our prompt attention.

SERVICE

THE STATE TRUST COMPANY

CAPITAL $100,000.00

You Have Good Opportunities

You no doubt have many opportunities from time to time for saving money. Why not avail yourself of them?

An account with the Plainfield Savings Bank will enable you to increase your surplus funds.

4 PER CENT. INTEREST PAID.

PLAINFIELD SAVINGS BANK

Plainfield, N. J.

Only Savings Bank in Plainfield

CAMP .... .. RAM'S .. .... HORN

TOM MUIR, PROPRIETOR.

HALSEY ISLAND, LAKE HOCATCONG

Sixth Season

OPENED SATURDAY, JUNE 29

It's just the place for a fellow to spend his vacation. Motor-boats to rent for excursion parties.

For terms, etc., address Tom Muir, Box 118, Nolan's Point, Lake Hopatcong.

$18,000

North Plainfield, New Jersey, School Bonds.

Seal Bids are invited by the Board of Education of North Plainfield, N. J., for the purchase of $18,000 4½% school bonds.

8 bonds for 10 years; 8 bonds for 11 years; 8 bonds for 12 years; 8 bonds for 13 years; 4 bonds for 14 years. Interest payable semi-annual.

Seal Bids will be received by the Board of Education until 8 p. m. July 29, 1912, at Somerset School building, North Plainfield, New Jersey.

Bids must be for the entire issue.

Bids must be sealed and addressed to District Clerk, North Plainfield, New Jersey, and marked on the outside of enclosed envelope "Bids for Bonds."

Justus H. Cooley, M. D., President.
C. M. Dolliver, District Clerk.
7 17 5 eod

RE. W. C. T. HOSPITAL JOB.

Sealed proposals will be received by the clerk of the Union County Board of Chosen Freeholders, at the Court House, Elizabeth, New Jersey, up to 2:30 p. m., Monday, July 29, 1912, for the erection of a one-story building to be erected at the "BONNIE BURN SANATORIUM" property, located at New Providence, New Jersey.

Plans and specifications may be had at the offices of the Architects, Messrs. Oakley & Son, No. 280 North Broad Street, Elizabeth, New Jersey, by depositing a certified check for Fifty Dollars ($50.00) as security for the return of the plans and specifications.

By order of Building Committee, Board of Chosen Freeholders of Union County, State of New Jersey.

JOHN N. CADY, Director.
J. HERVEY DOANE, Chairman.
7 17 10

—Interested in outdoor life? Read the gossip on the Press sporting page

—Many a man's only idea of happiness is not to be as miserable as he was yesterday.

INTERWOVEN SOX

Made to wear are considered by thousands of men who wear them to be the best Sox made.

These Socks are made in very light Lisle Thread and Silk with high spliced heel.

BLAIR'S SHOP 119 PARK AVE.

LAST FEW DAYS OF OUR

REMOVAL SALE

GOODS SOLD BELOW COST

CARL SILBERT'S JEWELRY STORE

219 WEST FRONT ST., Op. Proctor's

New Location Will Be

255 WEST FRONT ST., Op. Babcock Building.

ESTABLISHED 1891

Goods Exchanged or Money Refunded

ABRAMS' CLEARING SALE

Our Semi-Annual Clearing Sale Will

Commence Tomorrow

An Unusual Opportunity to Purchase Reliable and Up-to-Date Footwear for the Entire Family at Exceptionally Low Prices.

Scheuer's Bargains

FOR THURSDAY, FRIDAY and SATURDAY

Scheuer's Best XXXX Minnesota Patent Flour, 24½ lb Bag 85c; per Barrel - - $6.75

Borden's Eagle Brand Condensed Milk, 2 cans 25c	Lowney Breakfast Cocoa, 25c kind, a can 18c	H. O. Company's Force, 15c kind, per package 11c	Libby's Queen Olives, 10c size, a bottle 7c	Blue Tip Matches, large package of 12 boxes 37c	Franklin Mills Whole Wheat Flour, 25c kind, per package 21c
Borsum's Putz Polish, 20c kind, a can 15c	Maxwell's Potato Chips, 10c kind, a package 8c	Swift's Pride Soap, 10 5c cakes 34c	Pure Home-made Jelly, 15c kind, 2 glasses 25c	Onion Salad the new Relish; Fine on Cold Cuts, a bottle 9c	Kirkman's Borax Soap Powder 20c size, 4-lb pkg. 16c
Havemeyer & Elders' Crystal Domino Sugar, 5-lb box 42c	Mustard Sardines, 10c kind, a box 8c	Anti-Dust, the modern sweeping compound, 25c kind 21c	Full Quart Jars Queen Olives, 35c kind, a jar 31c	Waw-Waw Sauce, for cold meats or fish, 25c kind 21c	Windo-Klene, for cleaning glass or metals, 10c size, a can 5c
Imported Smoked Sardines, 12c kind 10c, 3 cans 25c	Richardson & Robbins Chicken Broth With Rice; pint cans 10c	Fancy Cal. Asparagus, 25c kind, a can 19c	Fancy California Peaches, large cans, 20c kind 15c	Imported Kippered Herring packed in Oil, a can 9c	Fancy Jersey Potatoes, large baskets, basket 60c
National Biscuit Co. Uneeda Biscuits per package 4c	Parowax Pure Refined Parafine 10c box; 3 boxes 25c	Italian Tomato Paste for Spaghetti or Macaroni; a can 5c	Old Dutch Cleanser Chases Dirt 10c size, 3 cans 25c	Nabob Pancake Flour; 10c size per package 8c	Borden's Malted Milk 45c kind, a bottle 37c
Extra Large Watermelons, very sweet, each 50c	Fresh Young Carrots 3 bunches 10c	Fancy Jersey Beets per bunch 4c	Fancy Head Lettuce a head 5c	Green Onions, new picking, 3 bunches 10c	Fancy Messina Lemons, per dozen 22c

MANACEA WATER RELIEVES ALL DISTRESS AFTER EATING; bottle, 45c; per case of dozen.....$5.00

EXTRA SPECIAL—CONDENSED TOMATO SOUP—ABSOLUTELY PURE, per can 5c

BALLS' CELEBRATED MASON JARS, ALL PERFECT—quarts, per dozen, 55c; pints, per dozen.....50c

WASHINGTON ROCK SPRING WATER CO'S Ginger Ale, Sarsaparilla, Birch and Root Beer, per dozen.....80c

10 S. & H. STAMPS WITH

1 Box Ball Blue 10c
1 box Royal Talcum Powder 10c
1 box Royal Tooth Powder 10c
1 Package Macaroni 10c
1 Bottle Lemon or Vanilla.....15c
1 Can Black Jack Stove Polish.....10c
1 Can Liquid Enameline 10c
1 Package Parlor Matches.....12c
Large Bottle Ammonia 10c
7-lb Bag Salt 10c
1 Bottle Shoe Polish.....10c

EXTRA STAMPS WITH THESE

100 Stamps with 1-lb Tea 60c
100 stamps with 1-lb Scheuer's Baking Powder 45c
70 stamps with 1- lb Tea 50c
30 stamps with 1-lb Tea 35c
20 stamps with 1-lb Java and Mocha..35c
20 stamps with 3-lb box Starch.....20c
20 stamps with 3 large pkgs. Toilet Paper 25c

IMPORTED AND DOMESTIC CHEESE.

Full Cream Cheese, lb.....20c
Best Imported Swiss Cheese, a lb ...38c
Roquefort Cheese, lb 50c
Camembert Cheese, box....35c & 45c
Best Limburger Cheese, lb.....20c
Philadelphia Cream Cheese, each....10c
Neufchatel Cream Cheese, each.....5c
Pimento Cream Cheese, jar.....15c
Pim-Oliv Cream Cheese, jar.....15c
Welsh Rabbit Cheese 10c

CRACKERS AND BISCUITS

Ivin's Spiced Wafers, lb 12c
Fig Bars, a lb 10c
Svea Wafers, a box 20c
Egg Cracknells, lb 18c
Ginger Snaps, lb, 7c; 4 lbs 25c
Nia-Naca, lb, 7c; 4 lbs 25c
Lemon Cookies, lb, 7c; 4 lbs 25c

DRIED FRUITS.

New California Prunes, 2 lbs. 25c
New California Apricots, lb 22c
Seeded Raisins, 1-lb package 10c
Cleaned Currants, 1-lb package 11c
Sultana Raisins, 1-lb package 16c
Lemon or Orange Peel, lb 15c
Best Glace Citron, lb 18c
Dromedary Dates, package 10c

SEASONABLE GOODS, BOTTLED.

Golden Gate Fruit Co. Orangeade.25c
Doe's Pure Pineapple Juice, ...25c
Welch's Grape Juice, pints.....23c
Welch's Grape Juice, quarts.....43c
Ballentine's Malt Extract; 10c bottle, 3 for 25c; per dozen.....95c
Rose's Lime Juice, large bottle...35c

AMUSEMENTS.

PROCTOR'S

POPULAR PRICES
BEST REFINED VAUDEVILLE AND MOVING PICTURES.
THE COOLEST PLACE IN TOWN.
EVERY COMFORT.

Prices—Mat., 10c; Eve., 10c, 15c and 25c.

TODAY'S PROGRAM

The Cox family quintette singers; Ali Rajah & Co., Egyptian mindreaders; "On the Rocks," sketch with Anderson & Davis; Sonia Violiniste; Robin Comedy Juggler.

ANNUAL EXCURSION

THURSDAY, JULY 18

Of the Sunday-schools of the First Presbyterian, Congregational and Park Avenue Baptist Churches to

ASBURY PARK & OCEAN GROVE

Leave Plainfield 8:15 a. m. Returning leave Asbury Park 6:30 p. m.

Tickets—Adults $1.25, Children 90c

7 12 5

—Advertise in the Daily Press.

DISCRIMINATE

Between our goods and other goods offered in competition and you will understand why we have

THE MOST PARTICULAR CONTRACTORS,
THE MOST SATISFIED CUSTOMERS
THE LARGEST OUTPUT IN BUILDING MATERIALS.

J.D. Loizeaux Lumber Co.

East End Yard — North Ave. & Berckman St.
West End Yard — Rock Ave. near Front St.

Tel. 1776.

SCHEELEIN'S VARIETY MARKET

140 NORTH AVE. TEL. 1974

JULY EIGHTEENTH.

1792—John Paul Jones, naval hero of the Revolution, died in Paris; born 1747.
1867—Robert Mercer Taliaferro Hunter, once a leading southern statesman, died; born 1809.

PLAINFIELD DAILY PRESS

THE WEATHER.
Local showers tonight or Friday. Maximum, 84; minimum, 69.

Established May 10, 1887. TEN PAGES. PLAINFIELD, NEW JERSEY, THURSDAY, JULY 18, 1912. TEN PAGES. Two Cents a Copy—$5 a Year.

MOSQUITO FIGHT IN UNION COUNTY

Commission's Inspectors Are Doing Effective Work In All Six Districts.

WHAT THEY HAVE TO DO

Twenty-six Varieties of the Pest Discovered and Classified—John J. O'Brien, of This City, the Chief Inspector.

After a month's work by the inspectors employed by the Union County Mosquito Extermination Commission, made possible by an adequate appropriation, it is evident that the war being waged on the singing, stinging pest is not without good results. Fewer of the insects are in existence than for many years past and the confines of screened porches are almost entirely free from their invasion.

When the commission, composed of Dr. F. C. Ard, of this city; Louis J. Richards, of Elizabeth; Dr. Frederick Sell, of Rahway; W. C. Hope, of Roselle, and John O'Brien, Jr., of this city, who were appointed by Justice James J. Bergen, undertook the campaign of extermination, they estimated that $28,000 would be required to carry on the work. According to the bill under which the commission was created, any amount up to $35,000 could be requested from the Board of Freeholders.

The county was divided into six districts. The first includes New Providence township and borough, and Summit. Whitfield J. Bell and Howard A. Jelic were the inspectors assigned to the territory. The second district comprises Plainfield, Fanwood borough and township. This is in charge of Russell Miller and Harold S. Sharkey.

Springfield, Mountainside and Westfield make up the third district and L. H. Opdyke and W. F. Smith are the inspectors. The fourth district takes in Rahway, Clark township, Linden borough and Linden township. Samuel Foster and Earl Reed Silvers have charge of the inspectors there. The fifth district includes Elizabeth, Lyons Farms and a part of Union township. This is under the supervision of Russell W. Cles and Charles Platz. The sixth district embraces Garwood, Cranford, Kenilworth, Roselle Park and Roselle borough. Robert S. Clever and Charles Conover are the inspectors.

Inspectors have the authority to visit private and public property in the search for breeding places of the mosquito. They are all equipped with badges and other credentials, and one bicycle has been purchased for each district to enable them to cover the territory. Since June 15 they have constantly been working on all pools, ponds, ditches and other places where water in quantities is collected and is likely to become stagnant. The plan is to get rid of the water when possible and treat it with oil when draining or filling is out of the question.

Oil has been distributed in each district for the handy use of the inspectors. This is stored on public property, but is also convenient to the private property in sections liable to provide breeding places. The number of abandoned wells and cisterns that have been found is astonishing and there are still a number of receptacles of stagnant water to be done away with. These include wet cellars, rain bargels and empty vessels which catch and hold water. These must continue to be objects of close inspection and frequent treatment with oil.

The two specimens of the mosquito most frequently met with are the Culex Cantator, or outdoor mosquito, and the Culex Pipien, which finds its breeding places indoors or in protected spots. The recent drought brought with it a hard test for the exterminators. This caused a number of the pools to almost dry up, so that their existence was hard to learn. When the rain filled them, all had to be gone over again and all of the pools either filled in or treated with oil.

The twelve inspectors are engaged to go over as nearly as possible every foot of ground in their districts. While to accomplish this is out of the question, the exterminators in their travels have discovered many unsuspected bodies of water. Not far from the centre of Lyons Farms was found a pool of goodly dimensions in which were uncounted millions of larvae of the most dangerous malarial carrying and spreading species. Along the Long Branch Railroad, where a switch had been installed, a pool was formed in the space between, which afforded a catch basin for a large quantity of water. The place was not large, but contained enough water to breed a sufficient number of mosquitoes to overrun the entire city. In all twenty-six varieties of the pest have been discovered and classified.

(Continued on page 4.)

KEPT WEDDING SECRET FOR OVER ONE YEAR

Miss Helen Brennan and Charles Walpole Make Belated Announcement.

After having kept the fact a secret for more than a year, it became known today that Miss Helen Brennan, daughter of Thomas Brennan, of Webster place, and Charles Walpole, son of Lynus Walpole, of Scotch Plains, are married. According to the couple the ceremony was performed in New York City on June 15, 1911, and they decided to say nothing about the affair to anyone. Their reason for this is not given.

Since the wedding ceremony was performed Mrs. Walpole has been living with her parents, while Mr. Walpole has been residing at Scotch Plains. Both are well-known in this city and Scotch Plains. They say they will now go to housekeeping.

FUNERAL SERVICE FOR MISS MYRTLE B. RANDALL

The funeral service of Miss Myrtle B. Randall was held at 11 o'clock this morning at the home of her sister, Mrs. J. J. O'Donohue, Donny Brook Farm, on Tompkins avenue. Rev. John G. Currier, curate of Grace church, officiated and the burial was in Hillside cemetery.

Miss Randall was 35 years of age and the daughter of Frank Randall, formerly of New York, but now of St. Louis. Last September she went to California for an extended stay. She died of peritonitis in San Francisco on Sunday, July 7, following a short illness.

DR. C. N. KENDALL HERE TOMORROW AFTERNOON

Dr. Calvin N. Kendall, chief of the New Jersey State School Commission, of Trenton, and Dr. Otto Clogan, of New York city, will lecture before the students of the summer course for teachers given at Watchung Crest, tomorrow. Dr. Clogan will talk at 10:30 o'clock in the morning on "The Function of the Auditory and Upper Respiratory Apparatus in the Exceptional Child," and will offer suggestions to the students as to how to detect common defects of the ear, nose and throat. These defects are often the direct cause of exceptional development in childhood.

Commissioner Kendall will speak in the afternoon at 3 o'clock on "The Importance of the Individual Child," and will show that in spite of the complexity of school organization and mass instruction, the individual child must not be lost sight of, especially if that child is different from the average. Such a child has certain rights which society must respect.

CONFERENCE ON SEWERS POSTPONED UNTIL TONIGHT

Because some of the representatives of the different municipalities were unable to be in town last night, the sewer conference announced far that time was postponed until tonight. The meeting will be held in the city building on North avenue. Just now there is some delay owing to the fact that George W. Fuller, the sanitary engineer, has not completed his plans which are to be presented to the State Board of Health.

The committees from Plainfield, North Plainfield and Dunellen are awaiting to get the plans so that they can approve them and send them to Trenton. It is hoped that the State Board of Health will act promptly on the proposition so that the interested municipalities may know what further action to take before spending any more money.

AT BETHEL BOYS' CAMP.

Information received from the choir boys of Bethel chapel who are camping on Staten Island indicate that they are have a fine time. All are in the best of health. The boys get up at 5 o'clock every morning and take a two-mile walk before breakfast. After the morning meal they play games and go in bathing. Saturday night the Young People's Circle of the A. M. E. Zion church gave an ice cream festival on the church lawn for the choir boys. Saturday afternoon the boys will play a baseball game with a team from the A. M. E. Zion church Sunday-schol.

—See Abrams' adv. on page 10.

***

—Good time coming Tuesday, July 23, Baptist excursion to Asbury Park. ***

—Neuman Bros will offer for tomorrow's trade a choice assortment of Jersey tomatoes, blackberries and huckleberries.

SMOKE NUISANCE CAUSE OF ACTION

Citizens Sign Petition Asking Council to Have Use of Soft Coal Stopped at Plants.

ORDINANCE IS WANTED

Railroad Locomotives Also Responsible For the Evil—Corporation Counsel Stillman Gives An Opinion—Petitions Being Circulated.

Prominent residents of the city are engaged in circulating a petition to be presented to the Common Council with a view to abating the soft-coal smoke nuisance. A large number of citizens have signed the petition which sets forth that the annoyance is caused by locomotives passing through the city on the New Jersey Central, as well as at manufacturing plants. The practise has been allowed to continue for some time notwithstanding vigorous protest on the part of many people.

The Board of Health took up the matter a month or so ago but no action has yet been taken by that body to suppress the evil.

Corporation Counsel W. M. Stillman has been consulted and he has given an opinion, it is said, that it is within the power of the Common Council to enact an ordinance making the practise illegal. Several towns and cities along the Pennsylvania Railroad have adopted similar ordinances and heavy fines are imposed for violations. The petition which is addressed to the Mayor and members of the Common Council reads as follows:

"Gentlemen:—We residents and taxpayers of the City of Plainfield earnestly protest against the smoke nuisance caused by the burning of soft coal by locomotives passing through our city on the tracks of the New Jersey Central.

"We also earnestly and particularly protest against the same nuisance caused by certain manufacturing plants located in thickly populated residential sections of our city, whereby the smoke and soot emitted from the chimney-stacks both day and night comes into the houses in such quantity that certain private residences are untenantable at the season of the year when it is necessary to have the doors and windows open owing to the heat.

"The greatest nuisance is maintained by the Spicer Universal Joint Manufacturing Company.

"We most earnestly and respectfully petition your honorable body for prompt relief by the passing of an ordinance declaring such to be a legal nuisance, and to fix a penalty and punishment for the maintenance of the same.

"The attention of this matter has already been brought to the notice of the corporation counsel through the Board of Health. The corporation counsel has given a written opinion to the Board of Health in which he states that it is within the powers of the Common Council to enact an ordinance making these matters a legal nuisance."

JUMPS IN FRONT OF AUTO AND IS SERIOUSLY HURT

Bound Brook, July 18.—An Italian known among his fellow-countrymen as "Dan," who has been employed on the streets here, was knocked down and run over yesterday afternoon by an automobile owned and driven by William Haelig, Jr., of Chimney Rock. Mr. Haelig was turning from Mountain avenue into Main street, and seeing the Italian directly in the path of his machine shouted to him to get out of the way.

Becoming confused, the Italian jumped in front of the car. He was knocked down and the wheels of the machine passed over his body. Mr. Haelig put the man in his auto and drove to the office of Dr. Robinson. Later the victim was removed to Somerset Hospital at Somerville. It is believed that the Italian has internal injuries, but the extent of them could not be ascertained. The man also received cuts and bruises and lost considerable blood before reaching the hospital.

500 ON EXCURSION.

When the five hundred excursionists left Plainfield this morning on the annual outing of the First Presbyterian, Park Avenue and Congregational Sunday-schools to Asbury Park, the weather was threatening and there was every prospect of rain. A single section of fourteen cars started from the North Avenue station, but the last five cars were unoccupied. The committee in charge of the affair were F. O. Dunning, Sr., Charles Steiner, M. C. VanArsdale and Joseph Hawkins.

—Now is the time to get your footwear cheap. See Abrams' adv. page 10. ***

BONNIE BURN SUP'T COMING ON AUGUST 1

Dr. J. E. Runnels Expects Successful Work at Union Co. Sanatorium.

In making Dr. J. E. Runnells superintendent of Bonnie Burn Sanatorium the board of directors feel that they have secured the services of the best available man for the place and that his administration of the institution will make it all that it is intended to be in the fight on the "white plague."

Dr. Runnells will assume charge August 1. By that date the pavilions will be in readiness for the reception of patients and in a few weeks later the institution will be in full operation. All applications for admission have been referred to the new superintendent, who will also have the engaging of all necessary help.

In conversation with a reporter Freeholder J. Hervey Deane, chairman of the building committee, said that there would be no difficulty in accommodating all immediate applications received. When asked what method would be followed in securing patients in the event that none applied, he replied that the directors could proceed under the law covering contagous diseases. In the past this law has never been enforced in cases of tuberculosis, because municipalities and the county had no isolated place in which to give the patients proper care and treatment. He does not expect, however, that it will be necessary to resort to this method.

Dr. Runnells is a graduate of Boston University and Tuft's Medical College. On graduation he went to the State Sanatorium at Rutland, Mass., as physician, and was there three and a half years, making a special study of diseases of the chest, nose and throat.

Leaving the Rutland institution Dr. Runnells went to the Lakeville Sanatorium at Middleboro, Mass., as assistant superintendent, and remained there six months, when he left to take charge of the New Hampshire State Sanatorium at Warren Summit. He severs his connection there after two years to take charge of Bonnie Burn.

Dr. Runnells says that he looks forward to taking up the work in Union county with a great deal of pleasure and the hope that his administration of the affairs of Bonnie Burn will be as successful as he shall try to make it, and that the sanatorium will be of great assistance to the citizens of Union county in the cure and control of tuberculosis.

MAKING PLANS NOW FOR POULTRY SHOW

Union County Association to Hold Exhibition Here In October.

The Union County Poultry Association met at 109 Park avenue, last night, and discussed informally plans for a poultry show to be held in Sebring's Hall next October. There is already considerable interest in the exhibition and promises of a large number of entries have been received by the officers. This will be the first show of the kind held here since the days of the Union-Middlesex County Fair and as there are a great many people now interested in poultry raising it is expected that a fine lot of birds will be shown.

There are a number of poultry farms in Plainfield and vicinity and they will all be represented. Valuable prizes will be offered for the best birds and this fact is sure to bring out some thoroughbred stock from this entire section of the State.

The list of judges and other officials who will be in charge of the exhibition will be announced later.

PLAINFIELDERS AT ASBURY.

The following Plainfielders were among the summer visitors at Asbury Park recently: New Monterey—Mr. and Mrs. Thomas S. Wheeler; Coleman House—James C. Field; Reynolds, Miss Helen E. Whiting; Fenimore—Mr. and Mrs. G. L. Allen, Edwin Allen, George Allen, Mr. and Mrs. W. Robbins, Miss Maud Robbins, Quenton C. Johnston. Mr. and Mrs. Edwin H. Oswald, of Westfield, are at the Spray View and Mr. and Mrs. H. E. Hedham and child, also of Westfield, are at the La Pierre.

ROSCOE MAGEE'S CONDITION.

Roscoe Magee, aged 25 years, of Westfield, who was injured while assisting to place a barrel of vinegar in the cellar of his employer, P. J. Windfeldt at Westfield, Tuesday night, is resting comfortably at Muhlenberg Hospital. The man's foot was badly crushed and the physicians still believe that amputation will be necessary.

—Advertise in the Daily Press.

BABCOCK OUT FOR RENOMINATION

Willing to Go Back to the Assembly If the Voters Want Him.

HIS RECORD A GOOD ONE

President of Chamber of Commerce and a Popular Business Man—Son of the Late George H. Babcock.

George L. Babcock, of this city, is willing to accept a renomination on the Republican ticket in Union county to be returned to the Assembly. He made known this fact when asked

George L. Babcock.

today what his plans were regarding political office. At the election last fall, the popular young Plainfielder received a flattering vote, particularly in his home city, and was elected by a large majority.

For a couple of years, Mr. Babcock has been president of the Chamber of Commerce. He is an officer of the Spicer Universal Joint Company and is largely interested in that plant. Like his father, the late George H. Babcock, he takes an active interest in the public schools. Mr. Babcock is also an officer of the Plainfield Anti-Tuberculosis Society.

There is no doubht as to his being renominated and none that can be seen at this time as to his election. His record in the last Legislature was a creditable one.

MRS. HANNAH CLARK DIES AT BOUND BROOK HOME

Bound Brook, July 18.—Mrs. Hannah Clark, wife of Benjamin T. Clark, aged 64 years, died suddenly at her home on East Second street, yesterday of heart trouble. She had been a resident of this place for many years and was greatly beloved. Beside her husband she is survived by two sons and two daughters; also two grandchildren. The sons are Daniel D. Clark, editor of the State Center Record, and Peter S. Clark, also of this place, who is employed in the job department of the Plainfield Daily Press. The daughters are Daily Press. The daughters are Mrs. John P. Vickery, of Brooklyn, and Mrs. James Taggert, of this place. The funeral service will be held at the late home Saturday afternoon at 3 o'clock.

CAPT. AND MRS. H. WALL WELCOMED BY CORPS

A cordial reception was given for Adjutant and Mrs. H. Wall at the welcome meeting held at the Army's building on East Second street, last night. In spite of the rain a large crowd attended and showed the new leaders the fine spirit of the local corps. Mrs. Wall led the meeting in the absence of her husband, who was unable to attend because of a sore throat.

In an address Mrs. Wall said that the reports of the good work done at this station made her anxious to start in as a leader. She added that she and her husband would do all in their power to help and promote the cause here. Mrs. Samuel Hewitt, wife of Captain Hewitt, made an address of welcome to the new leaders. She outlined what had been accomplished and told how generously the citizens of the city had supported the work. A welcome address was also made by John LeMatty, leader of the Rescue Mission. After all the soldiers of the local corps had greeted the new leaders, the regular service was held.

—Marjorie Still, a colored woman who claims Rahway as her home, was sentenced by Mayor Robert Clark, Jr., to 90 days in the county jail when arraigned in the borough court this morning on the charge of vagrancy.

AGENT OF THE S. P. C. A. OVERCOME BY THE HEAT

Mrs. S. G. VonHoesen Is Prostrated While Attending to Her Duties.

While attending a special meeting of the Plainfield branch of the S. P. C. A. at the Y. M. C. A., yesterday afternoon, Mrs. S. G. VanHoesen, the agent, was overcome with the heat following a nervous attack. She managed to reach her office in the city building on North avenue where she collapsed. Partially recovering from the attack, she got to the street, but was again prostrated.

A passerby realizing Mrs. VanHoesen's condition, summoned a carriage and she was taken to her home in Fanwood, where she is now under the care of Dr. C. B. Lufburrow. She will probably be detained at home several days.

During the past few weeks Mrs. VanHoesen has been particularly active in her work and as a result suffered a nervous breakdown.

At yesterday's meeting the society decided to place fire buckets at each fountain in the city so that drivers of horses can water their animals or give them a shower bath. The buckets will have round bottoms so that water cannot be left standing in them and they will be lettered "S. P. C. A." The other business of the meeting was largely of a routine nature.

GREENHOUSES ARE REMOVED FROM WATCHUNG AVENUE

Peterson's greenhouses and residence which have stood for a great many years on Watchung avenue near North avenue, on property adjoining that of the Religious Society of Friends, have been removed to Leland avenue, to ultimately make room for the new Federal building which is to be erected on Watchung avenue.

The greenhouses which are included among the few remaining landmarks in the city, were located on Watchung avenue for a great many years. Several months ago Mr. Peterson received notice from a representative of the Government to take away the buildings by August 1, and he is now complying with that notice.

There is at present nothing to indicate that the Government will begin the erection of a Federal building in the near future. There is still another appropriation needed to cover the expense of the work and until Congress grants that the actual work of building will not be begun.

NEW INDICTMENT FOUND AGAINST "BROKER" FLAGG

The Federal Grany Jury has returned a new indictment against Jared Flagg and others associated with him in operating a "brokerage and investment" business at No. 105 West Fortieth street, New York, upon which the postoffice authorities made a raid last September. Among those arrested and accused with Flagg was Rev. James T. Schock, a retired minister, who at the time resided in this city.

Under the new indictment Messrs. Neely, Schiller, and Brown, who were also arrested at the time, are relieved from prosecution and Francis P. Hankey, of Detroit, and James Allen and Edward C. DeWolfe, of Chicago, are made new defendants.

When the indictment was returned before Judge Hand, in the United States District Court, Flagg and the other men re-indicted were present, having been out on bail since the original indictment. Claude A. Thompson, Assistant United States District Attorney, asked for bench warrants for the arrest of the new defendants.

W. H. LUDLOW'S FUNERAL.

Members of Winfield Scot Post, No. 73, G. A. R., will leave on the 12 o'clock trolley car tomorrow for Rahway to attend the funeral of William H. Ludlow, a member of the Post, who died yesterday at the home of his sister-in-law, Mrs. Richard Horton, at Rahway. Mr. Ludlow was a member of the First Jersey Militia; company B, 35th New Jersey Volunteers, and company C, New York Volunteers.

PLAN AN EXCURSION.

Tehuda-Haledi, Camp No. 57, Order of the Sons of Zion, is planning an outing for Sunday, August 4. Nothing definite has been done as yet but a committee has been appointed to arrange an excursion. The committee consists of Kalman Rothberg, chairman; Henry Katz, Harry Ullman and M. Matlin.

—Don't forget Abrams' great shoe sale. See adv. ***

—Make your calendar July 23—Baptist excursion to Asbury Park. ***

RAIN ENDS DRILL OF SOLDIER BOYS

New Jersey Maneuvres Halted By Heavy Downpour At Mt. Gretna.

SUFFER FROM THE HEAT

Temperature 106 Degrees Yesterday Afternoon—Mud Ankle Deep This Morning—Two Governors Will Visit the Camp Tomorrow.

(Special from Staff Correspondent.)

Mt. Gretna, Pa., July 18.—General Jupiter Pluvious took command of the camp of the New Jersey National Guardsmen, and of all the other military camps here today, and he gave the soldier boys such a wet time of it that their officers found it necessary to send them all back to their tents at 9 o'clock, where they spent the rest of the morning trying to dry out. The members of Company K, of Plainfield, along with all of the others in the Second and Third regiments, had a very damp time of it, and were glad to get the order to return to camp, although even under the canvas it was a case of being none too comfortable.

The citizen soldiers were marched out of camp at 5:30, with a hard rain pouring down, and they went through mud and water for five miles to the east where the Second regiment was formed into a defending army, and the Third regiment made the attack. The latter succeeded in flanking the boys of the Second, but when the defending army fell back and took up a new position, they more than held their own. By this time the men were marching in mud ankle deep, and the order was given to return to camp, which was reached about 9 o'clock.

Governor Philip H. Goldborough and Adjutant General Charles F. Mackin, of Maryland, will visit the troops from that State on Saturday, and they will be accompanied by Governor John K. Tener, of Pennsylvania. They will remain on Sunday, according to a report about the camp this morning.

For the rest of this week there will be several minor maneuvres, with the possibility of a night attack, and next week the New Jersey troops, with part of the regulars, under command of General Dennis F. Collins, will form one army in the general maneuvres, while the Maryland troops, and the rest of the regulars, under command of Colonel Charles A. Little, of Maryland, will form the other army.

Yesterday was the hottest day thus far during the encampment, and at two o'clock in the afternoon the sweltering heat reached 106. The men had returned from the field of "battle," however, and were able to get all the comfort that was available while waiting for it to cool off. During the afternoon six men were overcome by the heat, but all will be able to return to duty tonight. None of these were from Company K.

In many ways the camp is admirable, but there is considerable complaint about the drinking water, which is piped into the camp lines hardly under ground. As a result it is very warm, although it is pure. On the other hand shower baths are provided so that it is no trouble to keep cooled off on the outside. The camp is kept scrupulously cleared, and is thoroughly "policed" as the cleaning up process is called, every day.

General Collins has been joshed a lot by his staff, as the "human lightning red." As reported he just missed being struck by lightning on Tuesday night. It is said that this is the third time such a thing has occurred in his case, as he narrowly missed being under a tree that was struck at Sea Girt last year, and in 1910 at Gettysburg he was only a few feet from a tree under which a boy was struck down and killed.

The members of Company K, of Plainfield, and Company M, of Somerville, did not have a very pleasant night of it last night, because of the heavy and continued rain. The ditches which the men had built around the tents were properly constructed to keep the camp dry under normal conditions, but the rain was so heavy that more or less of it worked under the canvas, and kept all hands busy trying to keep dry. They were, however, in fine spirits when they rose this morning, and after a hearty breakfast of beef, coffee, browned potatoes, bread and butter they were ready for work.

Yesterday, in the maneuvre which was described in the dispatches sent to the Daily Press at the time, Company K played an important part, and the boys did their work splendidly. After it was all over the First sergeants of the various companies marched the men back to camp, and the officers remained on the field of battle with the regular army officers. The latter made such criticism and comments as they thought necessary, but the large amount of praise for the work of the

(Continued on page 4.)

Third Week July Clearance Sale

Will not be allowed to lag behind the 1st and 2nd weeks, as we are going to make **SPECIAL PRICES** which will be even more attractive than before. Read very carefully our offers and also bear in mind our stamp special.

15c Large Huck Towels
22x43. Plain white and red border.
July Sale Price 9c.

69c Elmsdale Sheets
Full size, 81x90, made of fine muslin, finished.
July Sale Price 49c.

15c Franconia Pillow Cases
42x36 in. Extra fine bleached muslin.
July Sale Price 10c.

29c & 50c Fancy Wash Goods
On a special table.
July Sale Price 19c.

15c & 20c Wash Goods
Some very good values in this lot.
July Sale Price 9c.

12c Printed Percales
36 in. wide, light and dark grounds, figures, stripes and checks, all fast colors.
July Sale Price 8c.

10c Printed Lawns
These are the season's latest, printed on very fine lawn; 27 in. wide.
July Sale Price 7c.

12½c Dress Ginghams
Fine grade ginghams, plain and fancy.
July Sale Price 6c.

8c Amoskeag Apron Ginghams
Nothing better for aprons.
July Sale Price 6c.

Double S.H. Green Trading Stamps

Between Hours of 8 and 10 A. M. and 12 and 2 P. M.

This is a good chance to help fill up your book quickly.

SUMMER DRESSES

for **Ladies** and **Misses**, in striped lawns and percales and plain linen, in wide range of colors and patterns. Waists are trimmed with embroidery insertion. Set in sleeves; all sizes, 14 to 44. **Regular value $4.98.**
JULY SALE PRICE $2.98.

UNTRIMMED STRAW HATS

We have a large lot of these hats in all colors, styles and shapes. A good chance to get a hat at a very low and reasonable price.
Reg. value to $5.00—JULY SALE PRICE $1.39
Reg. value to $2.98—JULY SALE PRICE 79c.

LADIES, WHY NOT KEEP COOL?

The greatest sale of Wash Goods this town has ever seen

12½c WASH GOODS FOR 7c

SEE WINDOW

DIMITIES—In checks and stripes. This is a beautiful line of printed designs.

LAWNS—Light and dark grounds, all of this year's print work.

FOULARDS—In all the latest silk effects, light and dark figures, in all colors.

THINK OF IT! Over 10,000 yards and you can have your choice for 7c A YARD.

25c Embroidery & Insertion
2 to 5 in. wide on Swiss and nainsook.
July Sale Price 10c.

15c Embroidery & Insertion
1 to 3 in. wide on Swiss and nainsook.
July Sale Price 7c.

12½c White Goods
25 different patterns.
July Sale Price 7c.

19c White Goods
"Voiles" figured and stripes, madras, dimities and checks, 40 pieces.
July Sale Price 10c.

25c to 35c White Goods
Fancy Madras, Swiss, Marquisette, voiles and dimities. Checks, plaids, plain and figured, 50 pieces.
July Sale Price 17c.

50c Bleached Table Damask
Full 64 in. wide, about 10 designs. Limit 7½ yds. to customer.
July Sale Price 32½c yd.

29c Ribbons
Plain and fancy, 200 pieces of white, black, checks, plaids, in wide range of designs; 4 to 6 in. wide.
July Sale Price 15c.

$1.00 Gent's Night Shirts
Made of fine nainsook and chambric and trimmed with white, blue and red; all sizes.
July Sale Price 75c.

Red Seal Chambrays and Ginghams
This is one of the best values in the store and you will do well to lay in a supply while the price is special. **Regular 12½c value. July Sale Price 6c.**

"PLAINFIELD'S SHOPPING CENTER."

A. E. FORCE & CO.
"The White Store"

WE GIVE THE FAMOUS S. & H. GREEN TRADING STAMPS

Gent's Negligee Shirts
These are our regular stock of dollar shirts in a fine range of patterns. All sizes. **Regular value $1.00. July Sale Price 75c.**

PLAINFIELD'S NEIGHBORS

High Bridge-Califon.

At a meeting of the school district of Lebanon Township, held at Woodglen Monday, resolutions were defeated, 60 to 2, authorizing the Board of Education to build schoolhouses at Califon and Glen Gardner in place of buildings condemned by the State Board of Education and to bond the township for $26,000. Little interest was shown by the towns of Glen Gardner and Califon.

Th newly elected officers of Califon Castle, Knights of the Golden Eagle, are: Past chief, Charles W. Geist; noble chief, George Robinson; vice chief, Seward Wear; high priest, John Kelly; venerable hermit, William Otts; keeper of exchequer, Elston Beaty; master of records, Thomas E. Philbower; herald, Moses Clausen.

Joseph McGinley returned Sunday to the postal service at New York after spending part of his vacation with relatives at High Bridge.

After a stay with his son at Easton, Pa., James McGinley, Sr., has returned to his home at High Bridge.

The proceeds of the Woodglen festival amounted to $90.

North Branch.

The Ladies' Church Improvement Society of the Reformed church at South Branch has announced that the annual harvest home of that congregation will be held on the church grounds on the afternoon and evening of Wednesday, July 31. There will be the usual attractions and a brass band.

Rev. John May and William H. Leidy, of High Bridge, will be the guests today of Mr. and Mrs. John V. Huff, at Neshanic Station, and the men will try the bass fishing in the South Branch River there.

Mr. and Mrs. John H. Beekman and Mr. and Mrs. Daniel H. Beekman, who are traveling in the West, stopped off in California and visited at Readlands Mrs. William J. Ayers, formerly of this section.

Miss Effie Corwin, librarian in Berea College, Berea, Ky., is spending a portion of her vacation with her father, Rev. Dr. E. Tanjore Corwin, at the parsonage of the Reformed church.

Miss Emma Goldman, of Brooklyn, is spending a few days with Mr. and Mrs. Peter L. Tunison, at their home at Burnt Mills, near North Branch.

The local camp of the P. O. S. of A., which was recently instituted in this place, re-elected its officers because of the short time each had been in office.

Mr. and Mrs. William Hardy and son, of Somerville, have been visiting Mr. and Mrs. Wilson Kugler at their home on the Pluckemin road.

Miss Alice E. Dow is entertaining Misses Florence, Minnie and Eleanor Oakley, of East Orange, at her residence near Pluckemin.

Miss Margaret Bower, of Brooklyn, is the guest for a few days of Miss Ross Pfeiff, at her home near Pluckemin.

Miss Edith Shoff, of Roselle, is visiting Mr. and Mrs. Charles E. Bertram at their home near Pluckemin.

Mrs. John J. Struck, of North Branch Depot, has gone to Easton, where she will visit for a few days.

Mr. and Mrs. Paul Kline, of Elizabeth, are spending a week with various relatives in this section.

Miss Deborah Corle, of Neshanic Station, arrived home Tuesday, after a short stay at Lake Hopatcong.

Hunterdon County.

The Glen Gardner Water Company, at a recent meeting, considered a petition from the residents of Bell avenue to extend its line up that street. The company refused to comply with the request.

Falling upon a broken doll, a two-year-old daughter of Mr. and Mrs. Howard Mowrey, of Glen Gardner, cut her ear in two Tuesday. Dr. Hunt was called and stitched the member together.

After spending a few weeks with relatives and friends in Glen Gardner, Mr. and Mrs. Frederick Miller and son Robert, returned to their home in Plainfield Monday.

Mrs. Harry A. Hunt and Mrs. White and children, of Wilmington, Del., are staying at the home of Mrs. Hunt's parents, Mr. and Mrs. W. W. Swayze, in Glen Gardner.

Mrs. Milton F. Hunt, who has been visiting her parents, former Assemblyman and Mrs. William W. Swayze, in Glen Gardner, has returned to her home in Raritan.

Former County Collector Edward Humphrey, proprietor of the Glen Gardner Hotel, will begin a 24x15 feet addition to the building this week.

Leslie and Russell Davis, of Brooklyn, are spending a few days in Glen Gardner at the home of their great-uncle, Constable Stewart T. Bell.

Mrs. Elizabeth Watson, of Elizabeth, is spending some time in Glen Gardner with her grandparents, Mr. and Mrs. James Brown.

After visiting her aunt, Mrs. Lemuel Barber, in Glen Gardner, Mrs. Fred Woodruff has returned to her home in Phillipsburg.

The Misses Iva and Eulah Castner, of Glen Gardner, are passing a few days with friends in Philadelphia and Atlantic City.

There will be a congregational meeting in the Spruce Run Lutheran church Saturday afternoon, July 20.

Theodore Smith, son of Mr. and Mrs. Christopher X. Smith, of Glen Gardner, is seriously ill.

Miss Helen Barber, of Glen Gardner, is visiting relatives in Phillipsburg.

Somerville.

The old Doughty homestead formerly the oldest theological seminary in New Jersey, which is situated near the tracks of the Central Railroad of New Jersey in this borough, is about to be purchased by that company and removed from its present site in order to make way for a four-track road between this place and Easton.

John Di Lucci had his arm caught between heavy rolls in the Raritan Woolen Mill Tuesday and narrowly escaped being crushed alive in the machinery. His arm was badly fractured and he was taken to Somerset Hospital.

Mr. and Mrs. Cecil Hoffman, formerly of this place, but now living in New York, have returned to their home after spending some time with the former's parents, Mr. and Mrs. John Frech, of High street.

Mr. and Mrs. T. P. Edwards, Frank L. Brokaw and Miss Blanche Van Fleet have been entertaining several guests lately at their camp near North Branch.

Dr. B. F. Seaman, Roy Anderson and Principal George A. West, of Raritan, have returned from a week's fishing trip in New York State.

John McWilliams, of Raritan, has returned from a short stay with his daughter, Mrs. Thomas Flynn and family, at Plainfield.

Miss Minnie Hagerty, of Raritan, is spending a few days at the home of Mr. and Mrs. Edward Coleman, near Changewater.

The annual lawn fete for the benefit of the nurses of the Somerset Hospital will be given on the Keys estate this evening.

William Brokaw, of Main street, has returned from a short visit at the home of William Rockefeller, at Centreville.

Mr. and Mrs. Clifford Fisher, of West Orange, are visiting Mr. and Mrs. A. S. Brunt, on Bridge street.

Charles Matthews and Karl Vanderveer have established a summer camp at South Branch, N. J.

Miss Hebler, of High street, returned Tuesday from a short stay at Lake Hopatcong.

Russell Drake, of Raritan, has returned from a week's stay at Stroudsburg, Pa.

Whitehouse.

At the services in the Presbyterian church at Lamington on Sunday evening next the address of the pastor, Rev. Dr. John T. Scott, will be illustrated by stereopticon. He will have for his topic "The Life of Christ." Miss Nellie Powelson will sing an illustrated solo.

Mr. and Mrs. Richard Vliet, of Joliet, Ill., who have been spending six weeks with relatives in Whitehouse, Pottersville and other places in this section, started Tuesday for their home in the West. They will go by way of Washington.

Mr. and Mrs. Vogelbach, of Brooklyn, who have been at Atlantic City, for several weeks, are at the home of Mr. and Mrs. David Lindabury, near here, for the remainder of the summer.

The Lamington baseball team will cross bats on Saturday afternoon on the diamond at that place with the nine from Halltown. Last Saturday Lamington defeated Pottersville, 11 to 10.

Miss Marjorie Vliet, of Whitehouse, went to High Bridge yesterday morning to spend a portion of her vacation with her grandparents, Mr. and Mrs. Cornelius Mitchell.

Mr. and Mrs. Grant Beavers and son, Russell, of Parker, returned home Tuesday after a visit to Mr. and Mrs. Henry Braggs and Mr. and Mrs. William Apgar at Lebanon.

Mrs. Cecil Van Arsdale and son Lawrence, of Peapack, are visiting Mr. and Mrs. Titus Alpaugh at Whitehouse Station.

Dr. and Mrs. H. H. Miller, of Lebanon, are home from a short sojourn with Mr. and Mrs. Richard Wood in Newark.

Miss May Rynearson returned to her home in Peapack Tuesday, after a visit to Miss Ethel Smith at Whitehouse Station.

Mrs. J. Shurtz, of South Orange, is spending a week with her father, J. Smith Clark, at his home near Lebanon.

Miss Viola Van Marter, of Newark, is spending a few days with Miss Pearl Haver at her home in Round Valley.

The Wishbone Club met last evening at 8 o'clock at the home of Mrs. Samuel Emley in East Whitehouse.

Miss Mae Voorhees has returned to her home at Whitehouse Station after a stay at Brighton Beach.

Elmer Ten Eyck and family, of Plainfield, are visiting Mr. and Mrs. George W. Earley.

Westfield.

One of the largest excursions in the history of "The Big Eight," as the union excursions of the eight Sunday-schools is called, went to Asbury Park Tuesday. During the eighteen years on which this excursion has been run, rain has never interfered.

Miss Margaret White, of Prospect street, is spending a few weeks' vacation at Baltimore, and will go to Buffalo before returning here.

Mr. and Mrs. Alden Saunders, of Mystic, Conn., will spend the week-end as the guest of Mrs. F. R. Saunders, of Euclid avenue.

Miss Helen Griffiths, of Harrison avenue, left yesterday for Buffalo where she will spend a month with relatives.

George Delatour, of Westfield avenue, is planning to spend the first two weeks of August at Asbury Park.

T. J. Brosnan, of Elizabeth, has been awarded the contract for building the main sewer in St. Paul street.

Mr. and Mrs. W. S. Welch, of Westfield avenue, have returned from Newberryport, Mass.

Miss Dorothy French, of Park street, is spending a few weeks at Huntington, L. I.

Mr. and Mrs. Harry Gladwin, of Kimball avenue, are staying at Fort Salonga, L. I.

Miss Oriole Davidson, of Everson place, is enjoying a vacation at Asbury Park.

Efforts are being made to organize a branch of the Loyal Order of Moose, in town.

Charles Welsh is staying at Asbury Park.

Dunellen & Vicinity

The Dunellen Building and Loan Association will hold a meeting tonight in Secretary Day's office on Front street.

Miss Sarah Brown, of Smith College, was the guest of Mr. and Mrs. Robert Lowrie, of North avenue, yesterday.

Miss Catharine and Margaret Mohan and Catharine Manhart, have returned from a vacation at Asbury Park.

Rev. E. J. Denkley, of Washington avenue, has returned from a business trip in New York city.

Miss Lillian Fisher, of Washington avenue, is staying at Lebanon, as the guest of her uncle.

Miss Louise M. Trust, of Mountview Terrace, has returned from a stay at Lake Hopatcong.

Miss Limepeter is ill at the home of her grandmother Mrs. Jacob Fern, of Whittier avenue.

Mr. and Mrs. Robert Lowrie, Jr., will spend the week-end at Shippensbury, Pa.

Mrs. K. White, of Washington avenue, is spending a week at Manasquan.

'Plains & Fanwood.

The funeral services of Mrs. Mary Ann Evans, who died Sunday morning, after a long illness, were held yesterday afternoon at 4 o'clock at the Methodist church, of which she had been a member for many years. Rev. C. C. Woodruff, a former pastor of the church, but now pastor of the Roselle church, officiated. Mr. Woodruff spoke of the many christian virtues and her devotion to the church during the many years. Interment was made in Fairview cemetery, Westfield.

Mountain avenue is receiving some needed repairs, the holes in the roadbed, made by the winter storms, are being filled in. The work is being done under the supervision of County Road Superintendent Fink.

Twilight Council, Jr. O. U. A. M., holds an important meeting tonight and a full attendance of numbers is desired. Refreshments will be served.

Mrs. Augusta Miller and her daughter, Mrs. George L. Dunn and children, left yesterday for a two weeks' stay at Asbury Park.

Mrs. Edwin Pancher and children, of the borough, have returned from a week's visit with relatives in Hunterdon county.

Miss Alice Johnston has returned to her home in New York, after a two weeks' visit to Miss Elinor Walsh.

George Baldwin has taken a position with the Central Railroad as carpenter on the bridge gang.

Luther Banks has returned to his home in Mt. Pleasant, after visiting Edward Hetfield.

Mrs. Hezekiah Hand, who has been ill for several weeks, is able to be around again.

William Beeken is visiting his aunt, Mrs. Lucy Beeken, at Cambridge, N. Y.

Miss S. O. Green, of Yorktown Heights, N. Y., is visiting Mrs. S. G. Van Hoelsen.

J. B. Wilson and family are spending the summer at Campbell's Point, N. Y.

Mrs. Henry Schreiner is able to be about as usual after a two weeks' illness.

Jack Ford is spending his two weeks' vacation at Lake Hopatcong.

Miss Marie Tull, of New York, is visiting her brother, Richard Tull.

Extensive repairs are being made on the bridge at Stoney Hill.

The Central Railroad station at Fanwood is being painted.

Bound Brook.

Miss Helen Duryee has returned to her home at Somerville after spending a few days with her grandparents, Mr. and Mrs. Eugene Duryee, of South Bound Brook.

Mrs. John T. Leahy and son, Berkeley, have returned to their home on Hamilton street, after spending some time at New London, Conn.

Mrs. R. Brokaw, of South Branch, was a visitor with Mr. and Mrs. William D. Veorhees, at Beechwood Heights, yesterday.

Walter Wilkerson, of Philadelphia, has been visiting his father, Robert Wilkerson, of South Bound Brook.

Cornelius Van Doren and family has moved from West Union avenue to the Albrecht house on Somerset street.

Mrs. P. Moine broke ground for another new house at Greenbrook yesterday.

John W. Reed spent Saturday and Sunday at Jutland.

Charles H. Hall is having his vacation this week.

Lincoln.

Mrs. John Leone spent Wednesday at the home of her mother, Mrs. William Sofield.

William Sofield and son have returned from a sojourn at Bellewood Park.

The Jolly Ten will hold a clambake at this place on Sunday.

Charles Weulfing has removed from Lincoln to Greenbrook.

SAY PASSAIC OFFICIAL IS EMBEZZLER

Passaic, July 18.—A warrant was issued by Police Judge Costello Tuesday night for the arrest of Dr. Nelson J. Elliot, chief sanitary inspector, who, it is alleged, is short in his accounts. The warrant charges him with embezzlement. Experts are now going over Elliot's books, and are expected to make a report today.

It is understood that Elliot's resignation as sanitary inspector was received through the mail by Mayor George N. Seger.

Mrs. Elliot says she does not know where her husband is. She declares that he left his home Monday afternoon, saying that he was going to his office. She has not seen him since.

Plumbing Inspector Frank Kievitt saw the missing official soon after the latter left his home Monday afternoon. Kievitt says Elliot told him he was going to Newark.

When Elliot did not appear at his office Tuesday, and it was learned that he was not at home, J. H. Osborn, director of revenue and finance for the city, and Health Commissioner Charles F. H. Johnson made a superficial examination of Elliot's books. They say they found evidence enough of wrongdoing to warrant them going to the police court and asking for a warrant for Elliot's arrest on a chare of embezzlement.

No one is prepared to give the amount of the alleged discrepancy. Some place the figue as high as $2,000, while others think it not more than half this sum.

Elliot's salary was $1,800 a year, and to all appearances, he lived within his means. He came from Syracuse, N. Y., two years ago, and was considered a faithful official.

It was part of Elliot's duties to collect license fees from plumbers and others, and it was money received from this source that is alleged to have been taken.

—Irrigation makes a thing grow, especially a thirst.

—The fellows with liquid eyes don't aways liquidize.

URGING KATZENBACH TO RUN FOR SENATOR

Trenton, July 18.—The formal announcement of the candidacy of former Judge John Westcott, of Camden, for the Democratic nomination for the United States Senatorship Tuesday, stirred the friends of Frank S. Katzenbach, Jr., to renew their activities in his behalf. Mr. Katzenbach has not yet consented to make the race for the Senatorship, although importuned by many Democrats to do so.

HUNTERDON DAMAGED BY GALE AND LIGHTNING

Whitehouse, July 18.—Much damage was caused by a heavy thunder storm which passed over this section about 10 o'clock Tuesday night. There was but a slight fall of rain, but the shower was accompanied by a high gale, which blew over grain stacks and fences and did considerable damage to oat fields.

The large barn on the farm of Charles McMurtry, which is located on what is known as the Long Lane near Pottersville, was struck by lightning and completely destroyed, together with the other outbuildings. The live stock was out in the pasture fields, but all of Mr. McMurtry's machinery and crops so far gathered were in the buildings and were burned. The family was in Peapack when the fire started. The loss is about $3,500, which is partly covered by insurance.

WAR ON RATS URGED TO KEEP OUT PLAGUE

Trenton, July 18.—A systematic campaign against the bubonic plague at all seaports along the Jersey coast is urged by the State Board of Health in resolutions adopted Tuesday afternoon. The resolutions call upon local boards and governing bodies to co-operate in the work, which has already been inaugurated in the principal ports of the country, that killing is commended as the most potent measure.

In this State, Perth Amboy is the principal port of entry for vessels coming from infected districts, and the authorities of the city have already taken measures designed to prevent the plague gaining a foothold.

The resolutions call upon the business men, to whom cargoes are consigned, to see that ships are fumigated, if necessary, and to cause the vessels to be moored not less than six feet from the dock. All mooring lines should be coated with tar and provided with rat guards, it is urged. Port towns are asked to make special preparations, if needed, to provide for the killing of rats along the water front.

RAHWAY CITY ENGINEER IS ACCUSED OF LOAFING

Rahway, July 18.—City Engineer Franklin Marsh was twice under fire at the Common Council meeting Tuesday night, and he was ordered by the Council to proceed with his work without further delay.

A communication from the Public Service Corporation complained that it was unable to change the grade of the Main street tracks in accordance with the Council's wishes, because, although repeatedly asked to do so, City Engineer Marsh had not furnished the established grade of the street.

Mr. Marsh was also ordered to stop his dilatoriness and get to work at once on the sewer contracts, make out bills and inspect the same, so that this work, some of which has been hanging for months, can be got out of the way.

Lincoln Hook and Ladder Company No. 2 notified Council that the following members' names had been dropped from company's roll: Frank Ginfridda, Eden Shults, William Searderfield, Charles W. McNally, Albert Shults and Cornelius Vanderwende, and that the following had been elected new members: John Henry, Henry Mentz, John Brewer, Charles Leonard, Joseph Bader, Charles Brown, Frank Splane, Alfred Whittall and William R. Clark.

GRAND-DAUGHTER IS HIS HEIR.

Summit, July 18.—The will of James McLoughlin, who died July 4, was offered for probate in the surrogate's office in Elizabeth yesterday. John J. Lane is named as executor of his estate. To Miss Julia Kelly, Mr. McLoughlin's grand-daughter, by the provisions of the will, is left the homestead in Park avenue, East Summit, which is valued at $7,500. Out of the cash in bank the testator's will provides that his daughter, Mrs. William Guerin, of New York, shall receive $3,000, the balance, with the testator's personal effects, being bequeathed to his grand-daughter. Mr. Lane, by the provisions of the will, which was made two years ago, is named as guardian of the testator's grand-daughter.

—First Suffragette—"Do you know Mrs. Chatterton-Talkalot's husband?" Second Suffragette—"I don't seem to remember. What was his name before she married him?"

Many of the Handsome Gifts are Unclaimed

Of the 80 valuable presents we offered during the Fifth Anniversary Sale there are quite a number that have not found pleased recipients, and as

We Want You to Have These Gifts

and there were also many of our patrons and friends who did not receive a numbered Circular, we have thought out the following plan whereby everybody will have an opportunity to secure one.

Today, Wednesday and Thursday

We will give away a numbered card to any adult who visits our store and asks for one. Then on Friday we will place around the store all remaining gifts, with a number on it and if you have the same number on your card you can claim the gift free.

Mr. Fort will again draw the numbers and cards will only be given to adults—not to children—and one to each household.

Reduced Prices Continued on All Anniversary Specials

As a further inducement for you to visit the store this week, in addition to securing your card we will continue the reduced prices on all the remaining quantities from the Anniversary Sale and there are still many mighty big bargains.

Store opens 8 a. m., Closes 5:30 p. m.

Tepper's — Plainfield, New Jersey

Store opens 8 a. m., Closes 5:30 p. m.

RASPBERRIES

We offer you Good Value in these Delicious Cuthbert Raspberries—large in size and extra good in quality, yet at reasonable prices. Also all the finest Fruits and Vegetables of the season. Prompt Deliveries.

W. W. DUNN
"THE PARK GROCER"
Duer St. and Lincoln Place.

VAIL

JEWELER and OPTICIAN . . .

236 Park Avenue

OPPOSITE NORTH AVENUE.

EXECUTOR'S SETTLEMENT.—Notice is hereby given, That the account of the subscriber, Executor of Sophia S. Thomas, deceased, will be audited and stated by the Surrogate, and reported for settlement to the Orphans' Court of the County of Union, on Wednesday, the twenty-fourth day of July next.
Dated, June 19, 1912.
EDWARD L. HAND.
W. R. CODINGTON, Proctor. Fees $4.20
6 20 5 tu

EXECUTOR'S SETTLEMENT. Notice is hereby given, That the account of the subscribers, executors of Edmen W. Pack, deceased, will be audited and stated by the Surrogate, and reported for settlement to the Orphan's Court of the County of Union, on Wednesday, the thirty-first day of July next.
Dated June 26, 1912.
LEONOR F. LOREE,
JOHN H. VAN WINKLE, JR.
6 27 5 ouw-th Fees—$4.20

ASSIGNEE'S SETTLEMENT. Notice is hereby given, That the account of the subscriber, Assignee of Harry K. Lister, will be audited and stated by the Surrogate, and reported for settlement to the Orphan's Court of the County of Union, on Wednesday, the thirty-first day of July next.
Dated June 27, 1912.
CHARLES M. DOLLIVER.
CHARLES J. McNABB, Proctor.
6 27 5 ouw-th Fees—$4.20

TRUSTEE'S SETTLEMENT. Notice is hereby given, That the account of the subscriber, Trustee under the will of Joanna K. Maxson, deceased, will be audited and stated by the Surrogate, and reported for settlement to the Orphan's Court of the County of Union, on Wednesday, the thirty-first day of July next.
Dated June 26, 1912.
EUGENE H. HATCH.
6 27 5 ouw-th Fees—$4.20

KIVANTINOS & JELLING
Successors to Alex. Lusardi.
Foreign and Domestic Fruits, Choice Confectionery, Nuts, Cigars, etc.
211 W. FRONT ST. Tel. 866-W

SPECIAL SALE

Thursday, Friday and Saturday, July 18, 19 and 20

SAMUEL FELLER'S FRUIT AND VEGETABLE MARKET

OUR LEADERS:

Best Rose Potatoes, 16-quart basket	45c
Best Rose Potatoes, pony basket,	23c
Large Oranges, per dozen	30c
Nice Oranges, 25 for	25c
Large Bermuda Onions, per quart	5c
Large Assorted Lemons, per dozen	18c
Peaches, per quart, 10c; 4 quarts for	35c
Cantaloupes, 5 for	25c

Also a large assortment of other tropical and Jersey Fruits and Vegetables at reduced prices.

A Complete Line of Seeman Bros. Canned and Bottled Goods, Teas and Coffees.

WE RETAIL GOODS AT WHOLESALE PRICES.

SAMUEL FELLER
Formerly of Feller & Feller,
403 WATCHUNG AVE. Tel. 605 PLAINFIELD

Telephone Orders Attended to Promptly. Goods Delivered to all Parts of City and Borough.

THE LIQUID ICELESS

Is the very latest soda fountain invention, and soda water drawn from it is always cold and refreshing.

Have you seen the one in my store? If not, it would be worth your while to drop in and look it over; most everything in the soda water line—Ice Cream Soda, Sundae and Ice Cream. By the way, I also fill prescriptions. Would be pleased to serve you at any time.

Gallaway, The Druggist
Grant Ave. and South Second St. Heart of the West End

What can't be cured
May be endured
If you're insured
WITH
REAL ESTATE LOANS RENTS
GEO. M. CLARKE CO.
Babcock Bldg., Telephone 205 Plainfield
INSURANCE OF ALL KINDS.

DEPOSED SULTAN ILL.

Abdul Hamid, Prisoner In His Villa, Has Heart Failure.

ABDUL HAMID ILL.

Closest Guard Is Maintained Over His Villa at Salonika.

Salonika, July 18.—Abdul Hamid, deposed sultan of Turkey, was reported in a serious condition from heart disease, with which he has been troubled for some time. The former sultan is practically a prisoner at his villa on the outskirts of the city, where he is under the close watch of guards.

It was only recently that a number of mutinous soldiers were caught in a plot to release the former sultan and replace him on the throne. It was reported that several of the guards were arrested, and warning was given that at the first attempt to rescue Abdul Hamid he would be put to death. The government has been sorely worried over the fidelity of the former sultan's guards.

T. R. ABANDONS HIS PRECONVENTION TRIP

So Decides After Conference With Dixon and Perkins.

Oyster Bay, N. Y., July 18.—Colonel Roosevelt is not going to make his projected western tour before the Chicago convention. It has been the colonel's plan to visit Iowa, Michigan and Kansas to do a little molding of public opinion before the delegates from those states to the progressive convention were selected. The date for his departure on this preconvention trip had not been definitely set, but it was practically settled that he would leave Oyster Bay some time between Monday and Friday of next week.

Now all this has been changed. Senator Dixon, George W. Perkins and O. K. Davis motored down to Oyster Bay and dined with the colonel at Sagamore Hill. Colonel Roosevelt had announced beforehand that the final decision about the trip to the three states of the middle west would be reached at this conference.

When the conference was over Mr. Davis, speaking for Colonel Roosevelt, announced that the trip had been given up because of the press of work for the colonel at his headquarters here in New York. Mr. Davis explained there were so many questions coming up continually at the Roosevelt headquarters in New York—questions that required Mr. Roosevelt's attention and which only the colonel could decide—that it was impossible for him to get away long enough to make the trip he had planned.

Mr. Roosevelt will remain at Sagamore Hill until he goes to the convention, which is to open in Chicago on Aug. 5. He is now working on the statement of his position on the various questions of interest at the present time, and it is expected that this statement will be ready for publication very soon.

ANOTHER CABINET OFFICE.

House Passes Sulzer Bill Creating Department of Labor.

Washington, July 18.—Without a dissenting vote the Sulzer bill creating a department of labor was passed by the house. Congressman Sulzer was given an ovation immediately after when he was called to take Speaker Clark's chair to preside over the house.

The measure, which adds a new member to the president's cabinet, was passed without a roll call.

The bill, which has been long pressed by organized labor, goes to the senate.

Schooner Wrecked.

Swans Island, Me., July 18.—The two masted schooner Ravola of St. John, N. B., bound from Boston for St. John light, was wrecked on Little Duck island and ledges in a dense fog and probably will be a total loss.

Weather Forecast.

Fair in northern, local showers in southern portion today; tomorrow probably fair; light to moderate southerly winds.

—The Optimist had been disappointed in love. "Oh, well," he mused, "I should probably have been disappointed in marriage, anyhow."

HOLDS CROWD AT BAY WITH RAZOR

Italian Defies Laborers For Half an Hour.

FINALLY HIT WITH SHOVEL

Scores of Frightened Passaic Residents Witness Fight—Tried to Collect Pay on Another Man's Slip—Removed to Hospital in Serious Condition.

Passaic, N. J., July 18.—With a razor as his only weapon and suffering with a bullet in his right hip Petro Eriori, an Italian laborer employed by the Brackett Asphalt company, held at bay half an hour thirty other laborers armed with picks and shovels and H. S. Lamberson, his foreman, who had a gun, before he was finally captured.

Eriori tried to collect pay on another man's slip. Refused, he menaced Lamberson with a razor. Lamberson drew a revolver and shot him once in the hip. Eriori tried to get away. Forty laborers surrounded him in a field, where he fought them, while scores of frightened residents looked on, until he was felled with a shovel. Eriori was removed to St. Joseph's hospital, Paterson, in a serious condition.

CAFE OWNERS JOLTED.

Several Indicted For Keeping Disorderly Houses at Atlantic City.

Atlantic City, N. J., July 18.—Atlantic City's big beach front cafe owners received a jolt when they were called before Judge E. A. Higbee to answer to indictments returned by the grand jury for keeping disorderly houses and held under $1,000 bail each after pleading not guilty to the charge.

They were Bob Delaney, proprietor of the Dunlap hotel, on the boardwalk; William Hyman of the Hotel Islesworth, Walter Gladdney of the Hotel Wiltshire, J. M. Gormley of the Jackson cafe, Victor Freisinger of the Old Vienna, Max Weloff, corner Pennsylvania and Mediterranean avenues; William Malla, New York and Atlantic avenues; James Malla, Tennessee and Atlantic; Israel Sobotsky, 250 North Kentucky avenue, and Ben Allan of the Allan House.

FAVOR RESTRICTING MARRIAGE

Lutherans in Jersey Urge Physician's Certificate of Good Health.

Closter, N. J., July 18.—The members of the Lutheran synodical conference, New Jersey branch, went on record here as opposing the issuance of marriage licenses unless the applicants produce a doctor's certificate indicating they are both physically fit to marry.

The Rev. Walter Koenig of Paterson read a paper on "Eugenics," and following it the resolution was adopted.

It was stated in support of the resolution that at the present time there are 50,000 blind children in this country, 12,000 of whom lost their sight at birth in consequence of disease in the parents, and that many an innocent girl marrying a man in ignorance of his condition is doomed to ill health.

M'CARTY NEARLY DROWNS.

Heavyweight Pugilist's Strength Gives Way at Wildwood While Way Out.

Wildwood, N. J., July 18.—Luther McCarthy, the heavyweight pugilist, from Springfield, Mo., who is training here for bouts with Al Palzer and other "white hopes," had a narrow escape from drowning.

McCarty is a strong swimmer, and part of his daily training work includes a long session in the surf. The pugilist swam way out beyond the life lines, and, the water being rough, his strength was unequal to the return trip.

Life guards who saw his predicament went to the rescue, and McCarty was taken into the boat in a semiconscious condition.

HEALTH OFFICER ACCUSED.

Passaic Official Charged With Embezzling $1,300 From That City.

Passaic, N. J., July 18.—A charge of embezzling $1,300 from this city was made against J. Nelson Elliot, health officer of this municipality, by Charles F. H. Johnson, chairman of the finance committee of the Passaic board of health. Nelson has been missing since Monday, when he went to Newark ostensibly to attend a meeting of the New Jersey Mosquito Extermination league.

His wife is prostrated at her home. With her are her two children, a boy eleven years old and a girl nine years old. Elliot was formerly in the New York health department. His salary was $2,200.

Begin Work on Big Sewer.

Newark, N. J., July 18.—After thirteen years of planning work was begun in Newark on the Passaic trunk sewer, which is to cost $12,000,000. The work was started in Riverside avenue, between Grafton and Verona avenues.

Conscience Stricken.

The little page boy was not extra fond of his job. He imagined that he had too much work to do.

One day an old lady came to see the mistress. When she was going away she said to Buttons, "Well, my little lad, what do you do here?"

"I do a duffer out of a job, mum," was the reply.—London Tit-Bits.

—Advertise in the Daily Press.

Close Saturday 1 P. M. Friday at 6 P. M. Other Days 5:30.
Telephone 5500—Market—Five Five Hundred.

L. S. Plaut & Co.

BEE HIVE New Jersey's Shopping Centre NEWARK

From Our Famous Dry Goods Section

We have at random selected the following July Sale Specials from among the hundreds of others on sale.

Reg. 15c All Linen Crash Toweling—In medium and heavy weight, Irish and Scotch makes, tight weave; dries well, leaves no lint; suitable for hand, roller, dish and glass wear; in all white and fast color red and blue borders; full 17 inches wide; special this sale, yard 12½c

Reg. $1.50 Grade English Longcloth—12-yard pieces, fine, close weave, pure white, soft lingerie finish, correct weight for women's, misses' and children's underwear; night gowns, slips, etc.; perfect full, clean pieces; splendid wearing and laundering; excellent $1.50 grade; special, piece of 12 yards $1.25

Reg. 15c White 40 Inch Lawns—Sheer fine woven white dress and waist materials, considerably less than usual; one of the good grades; superior in every particular to any heretofore offered for the price; splendid white goods for white wash dresses; durable, pretty and serviceable; special, yard 10c

Reg. 15c Mer. Near Silk Foulards—Choice range of brown, blue, helio, black, tan and other colored effects on same color grounds; new, perfect goods; 29 inch wide; handsome patterns; for women's, misses' and children's dresses; decided bargain; special, yard .. 8½c

Reg. 15c Fancy Dress Ginghams—These choice dress ginghams are as attractively fashioned as the higher priced cloths; there are stripes in plain and fancy weaves, checks and plaid color combinations to suit every taste; special, yard 9½c

19c and 25c Bordered Fancy Batistes—Stylish bordered wash fabrics, 39 inches wide, white, tan, cadet, light blue, helio, colored grounds, narrow to wide, fancy floral, scroll and check borders; very pretty patterns, roses, dots, rings and small block effects; fashionable fine, soft splendid wearing and laundering wash goods; special, yard 15c

Reg. 20c Natural Linen Suitings—36-inch wide, rich natural golden flax, all pure linen; splendid for women's, misses' and children's dresses, suits, separate skirts, etc.; close weave, correct weight and finish; will wear and launder excellent; actual 20c grade; while it lasts, yard 12½c

Reg. 39c Taffeta Silk Bonnee—18 inches wide, fine durable weave, the best wearing lining silk on the market; also appropriate for waists, dresses, petticoats, etc.; white, pink, light blue, yellow, navy, brown, gray, tan, coral, black; sold at lining counter; special, yard 25c

Reg. 28c Unbleached Sheeting—2 to 9 yard mill lengths, 2¼ yards wide, famous brand, will bleach white after few washings; splendid quality for sheets and covers to protect from dust, fine, close; same grade from regular stock, 28c yard; secure your share, yard .. 19c

Reg. 10c Bleached Cambric Muslin—36 inches wide; soft finished, firm, close weave, pure white cambric; good quality for underwear, night robes, petticoats and general home use; splendid value; special, yard 7c

Reg. 15c Bleached Longcloth—36 inches wide, 2 to 20 yard mill lengths, nainsook finished, pure white, medium weight, bleached longcloth; ideal material for misses', women's and children's underwear, petticoats, etc.; while it lasts, special, yard 9c

711 TO 721 BROAD ST. NEWARK.

All Plainfield-Elizabeth Trolley Cars pass our door. Wagon delivery to Plainfield and vicinity daily. No Branch Stores.

Closed Friday night and Saturday at 1 p. m.

THE DAVID STRAUS CO.
603-607 BROAD ST. 24 W. PARK ST.

NEWARK, N. J.

July Clearance Sale

25c AND 50c MEN'S AND WOMEN'S HOSIERY AT 16c

Each year the importer sends us his sample line, also his surplus stock, some of which is slightly imperfect—at a marked reduction in price—it's his way of showing appreciation for the large business we give him during the year. In the assortment you will find women's silk gauze and medium weight lisle, silk lisle and cotton Hosiery, in black, tan and white. The men's socks are of pure silk, silk lisle and cotton—in plain and fancy colors.

MEN'S WASH TIES A NICKEL APIECE

It's an annual event with us—the selling of 5c Wash Ties. Better ones than ever this year.

Made of the finest quality madras, also highly mercerized Sea Island cotton, some with silk stripes; all reversible style and full length; hundreds of very pretty patterns, in cross stripes and plain white; there is not one in the lot worth less than 15 cents, many worth not less than 25c; all perfect ties; special for this sale at ... 5c

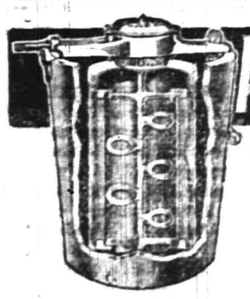

ALASKA FREEZER

"The Freezer with the Aerating Dasher"

The most wonderful of all freezers. By means of its astonishing aerating spoons it whips air into every particle of the freezing cream, making ice cream that is a revelation in texture and delicacy. It breaks all records in speed—

makes perfect ice cream in 3 minutes.

Requires much less labor and uses less ice and salt than any other freezer.

A. M. GRIFFEN CO.
119-123 E. Front Street.
Plainfield, N. J.
Two 'Phones—6-214.

ADVERTISE IN THE DAILY PRESS

Plainfield Daily Press

Published Daily except Sunday, by the PLAINFIELD PRESS COMPANY, 105 North Avenue.

Entered at the Plainfield, N. J., Post-office as Second Class Mail Matter.

Leslie R. Fort and Ralph L. Morrow, Editors and Managers.

TELEPHONE PLAINFIELD 1300.

Private Branch Exchange connecting all departments.

Two cents a copy. Ten cents a week. $5.00 a year in advance. Delivered by carrier or by mail. No extra charge for papers mailed to points in the U. S. and Canada.

Any subscriber failing to receive a single issue will confer a favor by notifying the business office.

Advertising rates mailed on application.

Copy for change of Advertisements to ensure change for same day must be at the office by 9:00 a. m.

July 18 In American History.

1792—John Paul Jones, naval hero of the Revolution, died in Paris; born 1747.

1887—Robert Mercer Taliaferro Hunter, once a leading southern statesman, died; born 1809.

1890—Eugene Schuyler, author and diplomatist, died; born 1840. C. H. F. Peters, astronomer, who discovered more than forty asteroids, died; born 1813.

1899—Horatio G. Alger, famous as a writer of stories for boys, died, born 1834.

ASTRONOMICAL EVENTS.

(From noon today to noon tomorrow.) Sun sets 7:28, rises 4:43. Evening stars: Mars, Jupiter, Mercury, Venus. Morning star: Saturn.

Plainfield, N. J., July 18, 1912.

BABCOCK'S RECORD.

Party custom in Union county would ordinarily insure George L. Babcock a renomination on the Republican Assembly ticket this fall. But in his case, there is no need to rest the claim on party usage or precedent for there is a reason much sounder than that. It is that the popular young Plainfield business man made a creditable record during his first term as a member of the Lower House at Trenton and has given ample proof that he is not only capable but is to be trusted to truly and faithfully represent the sentiment and best interests of his constituents.

An examination of his course during the Legislature's sessions reveals the fact that he was unusually active, and that he stood sponsor for several excellent measures, giving his hearty support and co-operation as well in the passing of many good bills. It is needless to refer to his efforts on the various proposed laws for the public schools administration or to his work for amendments and additions to the election laws. As to the latter, it will be recalled that he fathered the statute providing that the American flag be displayed at the polling places and the law changing the arrangement of the ballot, placing the squares in which the voter may indicate his choice at the left instead of at the right of the candidates' names.

Mr. Babcock is the type of young man needed in politics. He is honest, conscientious and efficient. He possesses, in fact, the right sort of qualities for a good public servant; never hasty, ever ready to listen to suggestion and advice and to be depended upon to form his judgment on the merits of a question, and not to be guided by narrow partisanship nor selfish or ulterior purposes.

Every now and then, for want of something else to argue about, men will insist on debating as to which of our several patriotic songs is recognized or is to be accepted as our National anthem. Just at present Senator Raynor, of Maryland, and Senator Hepburn, of Idaho, are trying to fight it out between themselves but according to cloak room gossip in the Senate chamber prospects of an early settlement are anything but bright. Hepburn disputes Raynor's claim that "The Star Spangled Banner" is the Nation's hymn but he does not go so far as to say that any other particular patriotic song has prior rights. He puts them all on an equal basis but if the choice were left to him, the Senator says that "My Country, 'Tis of Thee," would be his preference. It happens now and then that the Maryland Senator gets on the wrong side of the question but here is an instance where he has the best of the argument.

Warren chapel's Christian Endeavor Society today sent a check for $5 to be added to the Daily Press fund for the Baby Camp on the mountain conducted by the City Union of The King's Daughters. Its donation brings the total amount of the fund up to $60. As told in the news columns, the approximate cost of running the institution for one day is $12. It will readily be seen, therefore, that a more general response to the appeal for funds is imperative. Contributions sent to this office will be acknowledged promptly and transmitted to the Camp authorities.

The shooting down of Rosenthal in the very heart of the city, may not lead to the conclusion that a man's life is safer in a western mining camp than in New York but it does bring the conviction that Mayor Gaynor might spend his time more profitably than he does.

Saturday's contributed editorial will be a live one for it will be written by a wide-awake business man who does not mince words in expressing his opinions.

THE TEMPERATURE.

Following is the temperature today as recorded by the State Trust Company thermometer: 9 a. m., 73 degrees; 11 a. m., 79 degrees; 1 p. m., 83 degrees.

BABY CAMP NEEDS MORE MONEY TO KEEP OPEN

While many Plainfielders are away enjoying the cool breeze at the seashore or in the mountains it is hoped that the sick babies and poor mothers at the King's Daughters' Baby Camp will not be forgotten. An urgent appeal for the support of this work is made by the organization. Persons wishing to contribute may send either money or checks to the Plainfield Daily Press and the same will be acknowledged and forwarded to the treasurer of the organization.

Under contract it costs $2.50 for an automobile for one trip a week to take the babies and mothers to the camp; three dollars or less will keep a child at the camp for one week; ten dollars will care for an ailing mother and her children for one week.

The daily expense at the camp is from $10 to $12. There are on an average twenty-four children and mothers at the camp every day. Last season according to the daily count 1,200 children and mothers were cared for at the camp and this season these figures may be exceeded.

HERE AND THERE.

Friends here of Rev. C. H. Schneegas, former pastor of the German Reformed church, the borough, have received a letter from him from Chazy, N. Y., where he is now living, telling of a terrific electrical storm that passed over that place on Wednesday night, July 10. A bolt of lightning struck the Presbyterian church, with which Mr. Schneegas is now connected, wrecking the steeple and setting fire to the edifice. One of the young men, a member of the church, who was assisting to put out the fire, fell through the skylight and was killed. The church was damaged to such an extent that a large part of it will have to be rebuilt before services can be held there. The Classis of Newark of the Reformed church, will meet at Newark, Saturday, for the purpose of dismissing Mr. Schneegas so that he can be installed pastor of the Presbyterian church at Chazy to which church he has accepted a call.

WARRANT FOR CHIEF.

Atlantic City, July 18.—Warrants for the arrest of Chief of Police Malcolme B. Woodruff and Detective George Herbert were issued Tuesday night at the instance of Dr. Morris Williams, of the Hotel Dunlop, who charge that the two officials threatened him with arrest unless he "was right" during the recent election. Dr. Williams, who was an election officer, was taken to police headquarters by Detective Herbert, he states, and was given the "third degree" by the chief of police and the detective, who, he said, threatened to send him to jail unless he "was right." Dr. Williams refuses to divulge the details of the case.

MRS. DUNN'S FUNERAL.

The funeral services of Mrs. Elizabeth Anne Dunn, who died suddenly yesterday morning, will be held tomorrow afternoon at 3:30 o'clock at her late home 320 Park avenue. Rev. J. S. Zelie, pastor of the Crescent Avenue Presbyterian church, will officiate. Interment will be made at Hillside cemetery.

NURSES ON VACATION.

Three of the staff of nurses at Muhlenberg Hospital are now enjoying their vacations. Miss Cora Charlton is visiting her home in Canada, Miss Ella Schenck is sojourning at Asbury Park, while Miss Helen Dunn is visiting at Princeton. Miss Mary Atkinson, the night supervisor is stopping at Atlantic City.

CHARLES NIETZER TO PREACH.

Charles Nietzer, a student at the theological seminary, Bloomfield, will preach at the German Reformed church Sunday morning. He is one of several candidates to be heard as a successor to Rev. C. H. Schneegas, who resigned recently.

—Neuman Bros. will have a large assortment of fresh vegetables for tomorrow's trade, the best that the market affords.

Managers Of Taft's Campaign

CHARLES DEWEY HILLES and James Burton Reynolds are the new chairman and secretary, respectively, of the Republican national committee which is managing the current campaign.

Mr. Hilles has been secretary to President Taft for more than a year, and he was the president's personal representative in the campaign which resulted in Mr. Taft's renomination at the Chicago convention.

Mr. Hilles is forty-five years old and of rather limited political experience, yet he was unanimously elected national chairman at the president's request. The chairman of the national committee always is the personal selection of the nominee.

Mr. Hilles is a hard worker, has tact and capacity, gets along well with folks and is well liked by members of congress and public men generally. He is loyally attached to the president and is one of the Taft men who are willing to make almost any sort of sacrifice to see their chief re-elected. If Mr. Hilles does not prove himself a brilliant political strategist as head of the national committee it is certain that he will make an able fight and will bring hard work, energy and enthusiasm to bear on it.

Mr. Hilles is rated as a New Yorker politically, although he had been in that state such a short time when he

Photo of Hilles © 1912, by American Press Association.

CHARLES DEWEY HILLES (ABOVE) AND JAMES BURTON REYNOLDS.

was made an assistant secretary of the treasury that the politicians were inclined to resent the appointment charged off against the account which they thought was due New York in the way of federal patronage. His successful beginning was nonpolitical. It was as a teacher and leader of boys in Ohio that he started his work. His record there was such that he was called to take charge of a similar but larger institution in New York. Almost his whole life has been given to the uplift of the children of the tenements and slums.

Mrs. Hilles was Miss Dollie Bell Whiley, daughter of a Lancaster (O.) banker. They have been married sixteen years and have three children—Elizabeth Lee, fourteen years old; Fred Whiley, eleven years old, and Charles Dewey Hilles, Jr., seven. The boys are sturdy blond chaps bearing a strong resemblance to their father. Mrs. Hilles takes the greatest interest in her husband's career. She is handsome, vivacious and a woman of much personal magnetism.

Mr. Hilles is a Presbyterian, a Mason and a member of the Loyal Legion.

James Burton Reynolds is a member of President Taft's tariff board. His home is in Boston, and he was for years secretary of the Massachusetts Republican state committee.

Mr. Reynolds has described himself as "a newspaper man who has degenerated into an officeholder." After graduating from Dartmouth he joined the staff of a Boston newspaper, which sent him to Washington as its correspondent. In 1905 President Roosevelt appointed him assistant secretary of the treasury in charge of customs. He has long been regarded as one of the handsomest and best dressed men in Washington, and he is one of the most popular men in official life at the national capital. He is forty-two years old.

—Use Press want ads.

—Some people are always too busy to do anything but talk about how busy they are.

JULY CLEARANCE SALE

OF ALL SUMMER MERCHANDISE. THE PRICES IN MANY INSTANCES ARE SO LOW THAT IT WILL PAY YOU TO BUY NOW FOR NEXT YEAR. HERE ARE A FEW OF THE BARGAINS, BUT THERE ARE MANY MORE, SO COME AND SEE FOR YOURSELF.

WASH FABRICS REDUCED

Fine Batiste—The well known "Claremont" brand that sells reg. for 15c a yd. **Now** 8½c

Dimities and Voile—In a complete line of patterns and colorings; have sold all season for 19c a yd. Now 12½c

Egyptian Tissue and Flaxon—Two of the most popular lines of Wash Goods. Reg. 25c a yd. quality. **Now** 19c

Foulards—Beautifully mercerized, in a splendid line of neat figures and dots. Usually 19c a yd. **Now** 12½c

Loomgold Messaline—Extra fine quality, looks just like all silk goods; worth 50c a yd. **Now** .. 29c

SALE OF SHIRT WAISTS.

The celebrated "Royal" make. They are made of lawn, batiste and voile; some with Dutch neck and short sleeves, others with high neck and long sleeves; all are elegantly trimmed with lace, embroidery and medallions.

Waists worth up to $1.75, for 98c

Waists worth up to $2.50, for $1.19

MILLINERY CLEARING.

$2.98 for a lot of elegant ready-to-wear Hats, that sold up to $6.00.

$4.98 for your choice of any of our beautiful trimmed Dress Hats, that sold up to $15.00.

WOMEN'S COATS $6.50.

Elegant tan color, long bengaline coats, with collar of black messaline; worth to buy regular $10.00.

WOMEN'S OUTING HATS $1.00.

Light weight, cool and comfortable; made of good quality white Turkish toweling; $1.50 values.

CHILDREN'S HATS 10c.

100 dozen of Peanut Straws, in two shapes worth 25c each.

SALE OF WHITE GOODS.

Lawns and Nainsook—In checks, plaids and stripes; splendid quality, such as you always pay 15c a yd. for. **Now** 9½c

Linen Suiting—Full 36 inches wide, all pure linen, bleached, worth reg. 39c a yd. **Now** 23c

India Linon—Very fine and sheer quality; 30 inches wide. Usually 25c a yd. **Now** 19c

LACES AND FLOUNCING.

Real German Val. Laces, Edgings and Insertings—Cream color for trimming wash dresses, in 12-yd. pieces; worth 50c a piece. **Now** 25c

French Val. Laces—Pure white, in edgings and inserting, 12-yd. pieces; worth 75c a piece. **Now** 50c

Swiss Flouncings—Extra fine quality, 27 inches wide; the new English eyelet work; usually 59c a yd. **Now** 35c

WOMEN'S SKIRTS $1.98 TO $2.98

Fine quality white pique, the very newest styles; values $2.50 to $3.98.

WOMEN'S DRESSES $1.98

A lot of pretty lawn dresses in stripes, checks and figures; well made and neatly trimmed; values to $3.50.

OSTERMOOR MATTRESSES

Woodhull & Martin Co.

BUTTERICK PATTERNS

RAIN ENDS DRILL

(Continued from page 1.)

soldier boys overshadowed the criticism of the few faults found. Company K went out at 7 o'clock in the morning, and did not return to camp until after one, in the afternoon, and while all of the boys were pretty well fagged out, not one of them dropped out. They were good and hungry and tackled a hearty dinner, following which they were excused from duty for the afternoon. They had little chance to enjoy themselves, though, for it began to rain soon after they reached camp, and they were compelled to remain under cover.

All of the citizen soldiers seem to be trying to do their best to make a record for themselves, and too much praise cannot be given to First Sergeant Apgar for the way in which he controls his men, especially as he has extra work on account of the appointment of Lieutenant Hort as aide to the commanding officer.

The old reliables, Privates Hartpence and Niles, somewhat to the surprise of the bunch are acting like real soldiers, but are rather blue on account of the absence of Quartermaster Sergeant Dow; also as this is a Phobibition camp they are somewhat dry.

Private Anderson is somewhat worried because he does not receive any mail, although he is single. It looks bad.

There are in Company K, much to the regret of the "no coms" and members, a number of "Dope Friends" who are not satisfied in smoking their own "Coffin Nails" but they swipe "buts" of others. Private Toms is the chief offender and he is supposed to be executed at midnight.

Acting Quartermaster Sergeant Pierson seems to be affected by the heat and not only snores but talks in his sleep and is constantly talking or calling for his family, much to the discomfortute of other bunkers. Unless he stops he will wake up in the tent ditches.

Sergeant De Camp is one of the hard working men in camp.

Private Van Arsdale is somewhat worried. Sorry, but married men must obey orders.

Private Breese is thinking strongly of getting a hair cut, but he is afraid his wife wont recognize him when he returns.

Private Steve Milwater must have been against poisoned ivy as he is constantly picking dead skin from his arms. It is a surprise how he passed the surgeon.

MORE POLICE AND FIREMEN.

Bayonne, July 18.—Fireman William Higgins was promoted to the position of fire captain, twelve firemen were advanced to lieutenants and new policemen and additional firemen were named by the City Council Tuesday night. There were about 300 candidates for the various positions.

PERSONAL.

J. H. Jewett, of Central avenue, returned home today after an extended business trip.

E. C. Ostlin, of Richmond street, is registered at Hotel Wedmore, Pittsfield, Mass.

Miss Dorothy MacClymont, of Woodbine avenue, is visiting at Tarrytown, N. Y.

Howard Fisher, of Grant avenue, has gone to the country to enjoy a two weeks' vacation.

Miss Minnie Moore, of Grant avenue, is spending her vacation visiting out of town friends.

Irving Schenck, of East Ninth street, is spending the summer on a farm near Flemington, N. J.

Frank Batson, of Buenos Ayres, is visiting friends in Plainfield for the first time in thirteen years.

Dr. George Moore and family, of West Sixth street, are spending their vacation in New York State.

Frank Hedden, of West Fifth street, is spending his vacation camping at Tentville, Staten Island.

Miss Ida W. Biggers, of Maryville, Kentucky, is spending two weeks at the home of Miss Betty Nash, of Valley road, Scotch Plains.

TYPHOID IN WOODBURY.

Woodbury, July 18.—Two additional cases of typhoid fever, making sixteen in all, were reported to the Board of Health Tuesday. The victims are Miss Gladys, daughter of Judge A. H. Swackhamer, and Wesley B. Richmond. The city water is now coming through a temporary filtration plant installed last Sunday. Residents are taking no chances, however, and are boiling this water, as they did before. Most of the residents are also scalding their milk.

—Advertise in the Daily Press.

MOSQUITO FIGHT IN UNION CO.

(Continued from page 1.)

Not only are the inspectors hired to hunt and destroy breeding places, but they must render explicit reports in regard to their territory. While the greater part of the work this year is directed toward reducing the number of fresh water insects, the meadows are by no means being neglected. Thousands of feet of ditches have been dug, and old ones dug years ago by direction of the Board of Health have been cleaned and oiled.

The work will continue until the ground freezes and will be resumed about March 1 next year. When the inspectors began their work it was with difficulty that a man was found to take charge of them. Finally John O'Brien, Jr. one of the commissioners, who has had five years mosquito work in Essex county, resigned his health board work in Plainfield and accepted the appointment of chief inspector. His office is located at 28 Rahway avenue, Elizabeth, and he will be glad to supply all requests for information. The offices are open from 8:30 a. m. until 4 p. m. each day except Saturday, when they close at noon.

Roger Whitford, 8 years old, who is very low at Muhlenberg Hospital with an attack of peritonitis, following an operation on Saturday for appendicitis, remains in about the same condition.

THE STATE TRUST COMPANY.

Real Estate Department.

The Fall demand for property will soon begin. If you have real estate, improved or unimproved for rent, sale or exchange, list it with us. We can serve you.

ORGANIZED 1864

THE FIRST NATIONAL BANK OF PLAINFIELD.

A COMMERCIAL BANK WITH SAVINGS and SAFE DEPOSIT DEPARTMENTS.

FOUR PER CENT. INTEREST PAID ON SAVINGS ACCOUNTS.

Headquarters for Gibson's RYE.

E. C. Wescott, 115 East Front Street.

RITZ Inc.

BABCOCK BUILDING

CANDIES, ICE CREAM, DAINTY LUNCH

CITY NATIONAL BANK PLAINFIELD, N.J.

ORGANIZED 1875

Business Experience

shows the mportance of good banking service. The City National Bank has a modern equipment, affording the best facilities for the prompt and efficient transaction of all banking business intrusted to it.

Checking Accounts are cordially invited.

4% Interest paid on Savings Accounts.

3% Interest on Daily Balances of $500 or more, subject to check

Capital $150,000.00

Surplus and Profits $285,000.00 (all earned)

PAINTERS AND DECORATORS.

AGENTS FOR
LIKE TILE
The Sanitary Wall Covering
WOOD KRUSTA
Abrachrome Washable Wall Decoration
Interior Decoration a Specialty
Woolston & Buckle
Painters and Decorators.
145 NORTH AVENUE.

Paint that Stays Painted
That has been my slogan for years. I aim to do the best possible painting—using only the best materials that the manufacturers can furnish and employing the most skilled mechanics that can be procured. I stand back of every job I do, and when I am allowed to use my own judgment in regard to the best method of doing it, I will gladly make good any work that by any chance proves defective
JAMES C. HANSEN
Dealer in Wall Paper, Paints, Oils, Glass, Etc.
141 East Front st., Plainfield Tel 840
Estimates cheerfully furnished

M. WARREN
PAINTER, DECORATOR
and PAPERHANGER
65 SOMERSET ST.
Opp. Saengerbund Hall. Tel. Con

EDUCATIONAL

Students May Enter at Any Time.
Plainfield Business College and School of English
For Practical Business Training
Visitors Welcome. Investigate Now.
A. S. HERR, Principal & Proprietor,
Woodhull & Martin Bld. 'Phone 340

New Jersey Central
TRAINS LEAVE PLAINFIELD.
For New York—2.10, 3.41, 5.41, 5.26, 5.57, 6.27, 6.55, 7.22, 7.26, 7.44, 7.41, 7.55, 7.58, 8.12, 8.30, 8.36, 8.43, 9.29, 9.53, 10.20, 11.20, 11.52 a. m., 12.28, 12.58, 1.44, 2.11, 2.39, 2.55, 3.22, 3.48, 4.12, 4.36, 5.55, 6.18, 6.40, 7.41, 8.27, 9.27, 9.30, 10.15, 10.36, 11.28 p. m. Sunday—2.10, 3.41, 5.41, 7.23, 7.58, 8.52, 9.34, 9.42, 10.37, 11.52 a. m., 12.33, 12.58, 1.28, 2.09, 2.39, 2.55, 3.17, 4.29, 5.34, 6.37, 7.14 8.13, 8.27, 8.35, 9.42, 10.28, 10.36 p. m.
For Newark—5.36, 6.27, (7.05 through train to Newark), 7.41, 8.36, 9.29, 10.20, 11.20 a. m., 12.28, 12.58, 1.44, 2.22, 2.52, 4.12, 4.36, 5.39, 6.18, 7.41, 8.27, 9.30, 10.36 p. m. Sunday—7.23, 8.52, 9.34, 10.37 a. m., 12.58, 1.28, 2.55, 3.17, 4.29, 5.34, 7.14, 8.13, 8.35, 9.42, 10.36 p. m.
For Easton, Bethlehem, Allentown and Mauch Chunk—5.18, *8.17, 9.47, 11.19 a. m., 2.00, 2.28, xx5.43, (6.59 p. m., Easton only). Sunday—5.45, 10.24 a. m., 1.58, xx5.43, 7.05 p. m.
For Wilkesbarre and Scranton—5.18 9.47 a. m., 2.28, 5.43 p. m. Sunday—5.45, 10.24 a. m., 5.43 p. m.
For Long Branch and Asbury Park, etc—3.41, 8.36, 11.20 a. m., (12.28 Saturdays only), 12.58, (2.11 through train), (3.22 Red Bank only), 3.48, 4.36, 6.18, 8.27, 11.28 p. m. Sunday—7.38, 8.35, 8.52 a. m., (2.09 Red Bank only), 3.17, 10.36 p. m.
For Lakewood and Atlantic City—3.41. For Atlantic City—3.22 p. m. (and shrdlu cf 5.29, (12.28 Saturdays only), 3.22. Sunday 9.42 a. m., 2.09 p. m.
For Philadelphia—6.42, 7.39, 8.45, 10.43, 11.53 a. m., 12.42, 1.55, 2.45, 5.13, 6.44, 7.43, 8.47, 9.46, 10.48 p. m., 1.20 a. m. Sunday—8.45, 9.56, 10.43, 11.41 a. m. 12.42, 1.44, 2.45, 3.42, 4.38, 4.55, 6.38, 6.44 7.42, 8.47, 9.46, 10.54, 11.54 p. m., 1.20 a. m.
For Baltimore and Washington. Daily—8.45, 10.43 a. m., 12.42, 2.45, 6.44, 7.42 p. m.
*Saturdays only.
xxExcept Easton and Bethlehem.
*Except Mauch Chunk.
W. G. BESLER, Vice-Pres. & Gen. Mgr. W. C. HOPE, G. P. A.
5 25 12

LOOK OUT FOR YOUR PIANO
"Housecleaning" is past, but is your piano free of dust and the destructive moth? Costs you nothing to have your piano carefully examined.
Expert tuning, regulating and repairing of pianos, players and organs.
E. D. Young
'Phone 944-W.
1135 W. Front Street.

L. Moraller & Son
Watchmakers and Jewelers,
WATCHES, CLOCKS and JEWELRY
Fine Watch and Clock Repairing a Specialty.
119 Park Ave. Plainfield, N. J.

Leland Manning
MASON AND BUILDER.
Estimates Furnished.
Jobbing a Specialty.
1120 Myrtle Avenue. Tel. 847-J.

RAG CARPETS AND RUGS.
RAG carpets and rugs, also silk portiers made from your own material; we also buy carpet rags. Address William Spicer, Scotch Plains or William A. Schorb, & Co., 120 Madson avenue, Plainfield; 'Phone 1707-W. 10 2 tf

A. H. ENANDER
Sanitary Plumbing, Gas Fitting, Steam and Hot Water Heating.
Contractor for Sewer Connections.
125 WATCHUNG AVE.

Woman's World

Mrs. Isabella Goodwin, First Woman Detective.

Photo by American Press Association.

MRS. ISABELLA GOODWIN.

For the first time in the history of New York's detective department a woman has been made a first grade officer. This honor was recently bestowed upon Mrs. Isabella Goodwin, who was raised from the rank of police matron to that of acting detective sergeant, with a salary of $2,500.

Mrs. Goodwin won her spurs through her clever work in running down the band of taxicab robbers in New York city, who recently obtained $25,000 from runners of a well known Gotham bank.

Mrs. Goodwin's husband, before he died sixteen years ago, was a roundsman. After his death she became police matron, at the same time doing odd detective jobs of work for various officials of the detective force.

About two years ago she became regularly attached to the staff. Mrs. Goodwin outranks her son, who is a second grade detective.

Woman's Leap Into Reality.

There is no doubt that the type of woman is changing beyond recognition and that any mid-Victorian who might arise again—with the exception of George Meredith and John Stuart Mill—would rub his eyes in amazement at the modern female whom he would find on platforms and in council rooms, in operating theaters and in city offices—wherever, in short, there is serious business on hand.

Just now we are celebrating the centenary of Charles Dickens, the creator of Dora Copperfield and Little Nell, of Miss Squeers and Kate Nickleby, runs an article in Lady's Pictorial. I wonder what he would have thought of the young person of 1912 who climbs the Matterhorn, pilots her own aeroplane, beats masculine champions at golf and travels alone through wild and desert places?

For, with her usual deliberateness her intuitive grasping of natural and fundamental laws, woman has instinctively set out to improve her physical type before she makes great demands upon her brain.

The result is that we see around us a race of young athletes, intent upon increasing their stature and specially apt at all games which demand muscle and skill. The new generation is not beautifully frail, but singularly self reliant and upstanding. Above all, it has banished the word sentiment from its vocabulary.

Charles Dickens' idea of a woman who worked or who took an interest in public affairs was a Mrs. Jellyby, a ludicrous and untidy person who neglected her home and filled the dusty house with pamphlets. This, however, was not the great novelist's fault. He was seeking for comic types and had not the larger vision of a Meredith, who, already in the sixties of the last century, was drawing a gallery of womenfolk unmatched save in Shakespeare's plays.

Moreover, all the Victorian novelists save Meredith had similar prejudices and convictions about women. Thackeray was in reality no better, though he wrote about society, while Dickens described those inimitable back parlors. To Thackeray a clever woman (if she were English, for his French ladies were allowed more latitude and more Gebildung) must, of necessity, be a woman of doubtful moral character.

Beatrix, Becky and Blanche Amory are all wheedling, alluring young things with brains, so they must needs all end badly, rather to the readers' indignation. This attitude toward the feminine sex was indeed a survival of the roast beef and port wine period, when John Bull was a very domineering person and suffered no pretensions on the part of his women folk. Indeed, did they show any signs of a mentality of their own he annihilated them socially by dubbing them "bluestockings."

A Voter at Least.

Aunt Spinsterly—I hope that your opinions uphold the dignity of our sex, Mamie, and that you believe that every woman should have a vote?

Mamie—I don't go quite so far as that, auntie, but I believe that every woman should have a voter.

A Dear Girl.

"My love for you is more," he said,
"Than any tongue could utter—
In fact, I may with candor say
You're worth your weight in butter."
—Chicago Record-Herald.

—Many a man's will is contested long before he is dead.

—Read the Plainfield Daily Press.

IN WOMAN'S REALM

The KITCHEN CUPBOARD

USES FOR ELDERBERRIES.

WILD elderberries are so abundant in our woods that it is unfortunate they are not more generally esteemed. The elderberry is one of the fruits in which modern housewives take little interest, though our grandmothers used to believe that elderberries were sovereign remedies for many ills.

As a Medicine.

Elderberry Cordial.—Take a gallon of water to a gallon of the crushed and strained juice of the elderberries. Add three pounds of sugar for every gallon of liquid and place in an open earthen jar for it to ferment. As the water evaporates put in more water. In about eight months the fermenting will have ceased and the cordial may be drawn off from the lees. In old fashioned households a drink of the hot spiced cordial was served to ward off colds. It was also used for flavoring otherwise tasteless jellies or sauces.

Tarts and Jellies.

Elderberry Tarts.—When used for pies or tarts a little lemon juice is added to the fruit to bring out the flavor. It is also well spiced. Puff paste is laid on the bottom of the pan and strips of the paste are crossed over to form a latticework. Plenty of sugar is needed for the fruit.

Elderberry Jelly.—The juice of the elderberry combined with that of the apple, grape, currant or gooseberry makes an excellent jelly. The elderberry juice alone may be taken for the jelly, provided a little lemon juice is added to it; otherwise the jelly is made just like that of any other fruit.

A Nice Relish.

Elderberry Ketchup.—To a quart of elderberries use a quart of vinegar, pouring the latter boiling hot upon the fruit. Let it stand overnight on the back of the range and strain in the morning. Now pour into a saucepan or the preserving kettle. Pass the berries that have been strained off through a sieve and, together with a quarter of a teaspoonful each of cinnamon and cloves, grated nutmeg, a little salt and ginger and a blade of mace, add them to the vinegar. Boil for a quarter of an hour, then strain and bottle for use.

Anna Thompson.

WHAT IS WORN.

Cerise as an Enlivener of Somber Costumes.

A soft cerise satin sash imparts a smart touch.

The latest Paris blouses are buttoned at the back.

Fluffy white net is used for girlish evening gowns.

Black and white chantilly laces are exceedingly modish.

The sleeves of the newest blouses are set in with beading.

Narrow ruching is in evidence this season.

Girls are wearing a great many belted costumes this summer. This one is

SMART BELTED COSTUME.

made of pique, and the six gored skirt is finished with an inverted plait at each side and with box plaits at the front and back, so that ample freedom is provided. JUDIC CHOLLET.

This May Manton pattern is cut in sizes for girls of eight, ten and twelve years of age. Send 10 cents to this office, giving number, 7482, and it will be promptly forwarded to you by mail. If in haste send an additional two cent stamp. When ordering use coupon.

No..... Size.....
Name.....
Address.....
.....

—Nell—"Would you say Mr. Guzzler was well bred?" Belle—"Well, he generally has a little bun."

—The one time a woman always keeps her word is when she says she wouldn't marry the best man living.

MOTHERS' WORK

Conducted by the Plainfield Mothers' Association. Every Thursday

Contributing Staff.
Mrs. G. Stuart Simons, Mrs. Jos. Smith, Mrs. Wm. M. Sandford, Jr.

The Daily Press for Thursdays containing the column on Mother's Work will be sent by mail for one dollar a year, in advance.

The Literary Club, of Bound Brook, is following the lead of Mothers' Clubs and, instead of discontinuing all work during the summer, has turned its activities to caring for the sick babies who suffer through ignorance or neglect. A trained nurse employed has already made 126 visits. The members of the clubs also make friendly visits to the homes and give incidental help and advice. Through the confidence established by these friendly visits the help of the nurse comes only in time of real need. The contributors for July are: Mrs. F. H. Bent, Miss Emma Carr, Mrs. John Van Doren, Mrs. Edgar Granert, Miss A. T. Tappen, L. S. Bache, Mrs. G. M. LaMonte, C. F. Speare, Senator W. W. Smalley, Judge J. M. Wall.

The true story of a skye-terrier, "Greyfriars Bobby," by Eleanor Atkinson and published by Harpers, is attracting a great deal of attention. It is recommended to schools and homes for humane nature study as well as delightful reading.

Chicago proposes to keep a herd of cows in one of its public parks and sell pure milk at three cents a pint. Poor mothers may obtain it free by bringing the children to the park.

Fifty-two vacation schools have been opened by various charitable organizations in New York city. One school sends a Fifth avenue stage to a certain gathering place on Third avenue and the children are given a free ride to the school. No great amount of exertion is required of the tiny tots these hot days, the great object being to keep them off the streets. The girls are taught sewing and the boys equally quiet occupations. It cost about $350 to run a school for six weeks. Most of the teachers are college graduates.

A school for Mothercraft has been opened at No. 561 West End avenue, New York, which is receiving financial support from Mrs. E. H. Harriman and her daughter. Lectures make up a large part of the work at present but is supplemented in the case of the nursery-maid by actual experience gained by helping in the day nursery. Here instruction is provided in the physical care of infants, in cooking for them, in making and laundering their clothes in the home care of ill children and what to do in emergencies and in telling stories, games and songs.

All classes are trained at this School of Mothercraft, the supposedly ignorant mother, the mother who has much of this world's goods but little of moral fibre, the "lady-nurse" or mother's helper, the philanthropic young ladies who are anxious to help in day nurseries or settlements and the stupidest of nursery-maids. For the young mother who cannot attend the school, instruction is given before and after the birth in the home under the guidance of her own physician by visiting instructors.

A letter from Bulgaria to the National Congress of Mothers tells of free tables provided in the schools of Sophia for the children's mid-day meal. The day-nursery is called the "Manger" and is conducted along the same lines as those in America. Many of the Evangelical churches have mothers' meetings at which the literature provided by Mothers' Congress is used.

The American members of the National German-American Teachers' Association arrived in Bremen last Saturday. They were met at the station by a large reception committee and in the evening were given a reception by the Bremen Senate. An itinerary is arranged for travel through Germany, France, England, Switzerland and Italy, returning by way of the Mediterranean in September.

AWARD TUNNEL CONTRACT.

Morristown, July 18.—The sisters of charity who conduct the College of St. Elizabeth have let the contract to Shurgles Brothers, of this place, for the construction of more than 1,000 feet of tunnel at Convent. There will be a main tunnel 700 feet long, reaching from the powerhouse to the new recitation hall, now under construction, and a branch 350 feet long, leading to Santa Rita Hall. The tunnels will be four feet wide and five feet high, with arched roof, and will be thoroughly waterproofed. Construction will be by the cut-and-cover method. The tunnels will be used for running heating pipes from the power-house to the two buildings, and the boilers now in Santa Rita Hall will be taken out.

—Hard work is the best cure for hard luck.

PUBLIC APPROVAL PUBLIC APPROVAL
DRINK
MOXIE
PUBLIC APPROVAL PUBLIC APPROVAL
THE MOXIE COMPANY
SOLE PROPRIETOR AND MANUFACTURER
BOSTON—and—NEW YORK

DEFEND ELIZABETH IN MATTER OF MORTALITY

Elizabeth, July 18.—The authorities here have taken exception to the statements made at the recent meeting of the Union County Medical Society by Dr. Julius Levy, of Newark, that Elizabeth compared unfavorably with other cities with respect to infant mortality. Dr. Levy further stated that a larger percentage of children die here yearly than in almost any other town in the State, and he blamed it on the milk supply.

After an investigation the authorities say that Dr. Levy overestimated the truth. The condition of the milk stations, it was declared, was equal to that of any other city.

Reports from other cities were read at the last meeting of the medical society, and these, according to the members, showed that Elizabeth might well be proud of its record.

The following infant mortality figures are from the records of the Public Welfare Committee of Essex county, compiled for the years 1902 to 1908: Fall River, Mass., 301.7; Salem, Mass., 247.7; Lawrence, Mass., 246; Lowell, Mass., 275; Augusta, Me., 219.4; Biddeford, Me., 311.6; Woonsocket, R. I., 233.8; Providence, R. I., 214; Laconia, N. H., 294.6; Newark, 160; Harrison, 160.3; Hoboken, 177.3; Jersey City, 175.6; Orange, 174; New Brunswick, 192.3; Elizabeth, 166.7; Plainfield, 137.4; Union, 108; Passaic, 195.3; Paterson, 170.2.

These death rates are based on 1,000 births.

Dr. Otto Wagner, chairman of the finance committee of the city Council, has defended the Council's course in not appropriating money for the establishment of a milk testing laboratory by declaring that such an outfit was bought six years ago and is not being used. The health authorities say that the equipment is antiquated and of no use.

PAYS FOR JOINT TRUNK SEWER.

Summit, July 18.—In an executive session here Tuesday night the local Common Council and representatives of the Millburn Township committee settled the accounts for the payment for the work on the Summit and Millburn joint trunk sewer, which has just been completed and accepted by both bodies. The sewer is 7,080 feet long, and the cost is $13,600. According to agreement, vouchers were issued Tuesday night by the Summit Mayor and Common Council for $6,800, Summit's share of the cost.

MAY NOT REOPEN CORN PLANT.

Edgewater, July 18.—E. T. Bedford, president of the Corn Products Refining Company, confirmed Tuesday the recent report that the shutdown of the company's plant at Edgewater, N. J., due to a strike which has been in progress for a number of weeks, would probably be permanent. The business will be continued at the company's plants in Argo, Waukegan and Pekin, Ills. and Davenport, Ia. The Edgewater plant had 1,000 employes, who sought an increase in wages and shorter hours.

—Too many call downs won't help a young man to rise in the world.

KODAK'S LATEST MODELS AT DOANE'S
JEWELER.
115 PARK AVENUE, NEAR FRONT STREET.
NEW GRADE OF AZO.
CAREFUL DEVELOPING, PRINTING AND ENLARGING
7 13 3m tu-th-s

THE RAYO POLISHING CLOTH
Does away with all liquid and paste polishes.
Simple, economical and efficient.
FOR ALL METALLIC SURFACES
Endorsed and recommended by manufacturers of
ALUMINUM COOKING UTENSILS
For sale at Hardware, Housefurnishing and Drug Stores, Electrical and Automobile Supply Houses, or direct from our laboratory or sales office.
Regular size, 25 cents. Special size, 50 cents.
THE RAYO COMPANY
138 West Front St., Plainfield, N. J. 5 Nassau St., New York.
6 13 3mos. tu-th-s

Sales Agents FOR THE Plainfield Daily Press

BUSINESS OFFICE,
105 North Avenue.

Open daily until 7:30 p. m. Advertisements received for publication same day until 11 a. m.

Telephone, Plainfield 1300. Private Branch Exchange connecting all departments.

CITY—
E. A. Laing, 149 West Front St.
W. H. Olmstead, 331 Watchung Ave.
Moledezky, West Front street.
Moledezky, 2 Somerset street.
F. Wagner, North Ave. (City Market)
Union News Co., North Ave. Station
Combias & Co., North Ave.
Haberle & Draper, Watchung Ave.
Robinson & Deutsche, Watchung Ave.
A. D. Mallinson, Liberty & W. 4th Sts.
J. Lompart, 405 Watchung Ave.
Debele & Stahl, 113 Somerset street.
J. C. Field, 411 Park Ave.
Anderson, Liberty street.

BOUND BROOK—
Union News.

DUNELLEN AND NEW MARKET—
F. Corlett.
Pennoyer.
C. Doyle.

FANWOOD—
Delivered direct from main office.

LINCOLN—
Pervis.
Schoneld.

SCOTCH PLAINS—
Delivered direct from main office.

SOMERVILLE—
Jacob Gernert.
Varley.

SOUTH PLAINFIELD—
Robert Hamilton.
Suydam.

WESTFIELD—
Thompson & Bogart.
Glasser.
Snyder.
Wittke.

E. B. MAYNARD'S
Tonsorial Parlors. Electrical Massage for Face and Hair. First-class Work. Children's Hair Cutting a Specialty.
Tel. No. 7[illegible]-R. 141 North Avenue

ON YOUR WAY
to the station stop and see Alex Stille, the Barber, who has opened an up-to-date shop on Depot Park, near Eastbound Station. Special attention to children. 'Phone 322-J.

Arrival and Departure of Mails

At Plainfield Postoffice.

February 1, 1912.

NEW YORK MAILS. Arrive—5:30, 8:00, 8:40, 11:40 a. m., 1:30, 2:30, 5:00, 5:20, 8:20 p. m., 12 midnight. Close—6:30, 8:00, 9:00 10:30 a. m., 12:10, 2:00, 3:50, 6:00, 7:45, 9:00 p. m.

SOMERVILLE AND EASTON. Arrive—8.40, 10:00 a. m., 12:30, 3:15 and 7:00 p. m. Close—6:30, 8:00 a. m., 12:35, 1:30, 4:20, 5:00 p. m.

PHILADELPHIA—Direct. Arrive—6:20, 8:00, 9:40, 11:45 a. m., 12:30, 2:30, 7:00 p. m. Close—6:30, 11:30 a. m., 12:35, 2:00, 3:50, 7:00, 9:00 p. m.

THROUGH FAST MAIL FOR EAST. Close—12:10, 3:50, 6:00 p. m.

DIRECT THROUGH FAST MAIL FOR WEST. Close—6:30, 11:30 a. m., 1:30, 5:00 and 9:00 p. m.

DIRECT SOUTHERN MAILS. Close—6:30 a. m., 12:35, 3:00, 7:00 and 9 p. m.

PENNSYLVANIA, West of Easton. Close—6:30 a. m., 1:30, 7:00 p. m.

ELIZABETH—Direct. Arrive—8:00, 8:40 a. m., 1:30, 2:30, 5:20 p. m. Close—8:00, 9:00, 10:30 a. m., 12:10, 2:00, 6:00, 9:00 p. m.

NEWARK—Direct. Arrive—8:00, 8:40 a. m., 1:30, 2:30, 5:20 p. m. Close—6:30, 8:00, 9:00, 10:30 a. m., 12:10, 2:00, 3:50, 5:20, 6:00, 9:00 p. m.

WATCHUNG. Arrive—1:00, 6:45 p. m. Close—9:00 a. m., 5:40 p. m.

WARRENVILLE. Arrive—1:00 p. m. Close 9:00 a. m.

SUNDAY MAILS. Office open from 9:30 to 10:30 a. m. Mail closes at 6:15 p. m.

E. M. BIRD, P. M.

Advertisements
—For—
New York Herald, World, Times, Sun, Journal, Telegram, American, Brooklyn Eagle, Globe
—and—
Newark Evening News
Received at
PLAINFIELD DAILY PRESS
At Regular Office Rates.

"AT THE FOUNTAIN"

4 NEW ONES

Banana Martinique Sundea 15c
Tutti Fruitti Domingo Sundea 15c
Hawaiian Sundea 10c
Pecan Panale Sundea 10c

UNIQUE AND ORIGINAL.

T. S. ARMSTRONG The Apothecary

Cor. PARK and NORTH AVES.

ICED TEA AND COFFEE TIME

is now here. Just such days as these, when the mercury hit the 90 degree mark, suggested this most wholesome and at the same time economical, blood cooling beverage.

You will like our 50 cent Oolong Tea because it's superior in every way to any Tea you've ever tasted.

Our Java and Mocha Coffee makes a delicious drink.

NEUMAN BROS.

GROCERS

Watchung Ave. and Fifth St. Telephone 760

Efficient and Rapid Delivery Service to All Parts of the City

HAND'S EXPRESS CO.

OLD RELIABLE

STORAGE

All Rooms Separate, Light and Dry
Furniture Packed and Shipped

Office 69 Somerset St. 'Phone 541

AUCTIONEERS.

Murray, the Auctioneer

is now located at the old Auction Room Stand, 326 West Front street, near Grove. Household goods and merchandise of all kinds bought and sold. We also pack China and crate furniture and have good dry storage rooms at moderate charges.

Over 20 years experience in business and conducting sales.

ROBERT MURRAY,
Auctioneer and Appraiser,
326 West Front St. 'Phone 666

The Leading Auctioneers

W. A. SCHORB & CO.

Also Dealers in Second Hand Furniture—Bought and Sold.

120 Madison Av., Jackson Blg

Telephone 1707-W.

TO LET

Seven-rooms, all improvements, 1217 to 1263 Arlington avenue; half houses, $20. Seven rooms, all improvements; 74 Randolph road; single houses, $22. Three and four-room apartments, all improvements; 1348 West Front street, $12 to $18. Stable with big hay loft, carriage room, five stalls and five sheds; 1331 West Front street; rent reasonable. Four-room single house, part improvements; 79 Laramie road; $9. Five-room house, part improvements, 81 Laramie road, $15. Store suitable for tailor, 1348 West Front street, $12.

We have a number of single and double houses for sale at practically your own prices and terms.

JERSEY STATE REALTY CO.

1328 WEST FRONT ST.

Our business is negotiating small or large loans for people keeping house.

We charge a reasonable service fee, arrange payments either weekly or monthly, and give each customer a memorandum of agreement.

Honorable Dealing and Courteous Treatment.

HOUSEHOLD LOAN CO.

148 East Front Street,
Plainfield, N. J.

Watchung Express Co.

Incorporated.

120 Madison Ave. Tel. 1664-M-2

All Orders Promptly Attended To.

ADVISES ANNULMENT OF MARRIAGE ON "DARE"

Vice Chancellor Howell has filed a memorandum giving as his conclusion that John D. Smyser, Jr., son of John D. Symser, a retired naval officer, is entitled to an annulment of his marriage to Edna Anna Leader, a former chorus girl.

At a hearing in Jersey City, June 17, Smyser told that he married Miss Leader at 2 o'clock in the morning of August 10, 1906, in the home of Justice of the Peace Picott, in South Orange. The earlier hours of that night, according to Smyser, were given to a drinking bout, in the course of which the marriage was suggested. Miss Leader took the proposition as a dare.

Smyser was only nineteen years old at the time. He has since taken a course at the Baltimore Medical College. Mr. Smyser, who was represented in the annulment suit by John E. Hehn and Matthew J. Ready, lives in Newark with his father and mother.

TEN SHORE BONIFACES PLEAD TO INDICTMENTS

May's Landing, July 18.—There was consternation in the courtroom yesterday when ten prominent hotel men of Atlantic City, most of them proprietors of the finest cafes on the beach front, where hundreds of thousands of visitors are entertained, appeared before Judge E. A. Higbee to answer indictments charging them with "keeping disorderly houses." They were held in $1,000 bail each, after pleading not guilty and the cases were set down for the October term.

In the "march to the courthouse" yesterday morning there were J. H. Gormley, manager of the Jackson Cafe; Victor Freisinger, proprietor of the Old Vienna; "Bob" Delaney, of the Hotel Dunlop; William Hyman, of the Islesworth Cafe; Walter Gladney, manager of the Wiltshire Cafe; Max Weloff, who has a hotel at Pennsylvania and Mediterranean avenues; William Malia and James Malia, proprietors of Atlantic avenue hotels; Israel Sobotzky, who has a hotel on Kentucky avenue, and "Ben" Allen, proprietor of Allen's saloon, who was indicted for disorderly house and gambling. The offenses, it is said, are technical, and violations not as flagrant as the indictments would seem to indicate.

Sunday at Lake Hopatcong.

Special excursion via New Jersey Central next Sunday and every Sunday and holiday. Round trip $1.00. Leave Plainfield 9:50 a. m.

718 2 th-s

—Don't talk about a man behind his back. That's the place to kick him.

GOVERNOR EUGENE N. FOSS

Massachusetts Executive Says That He Will Seek Re-election.

CANAL BILL DELAY IS OPPOSED IN SENATE

Claimed United States Might Be Helpless In War.

Washington, July 18.—Senator O'Gorman of New York charged in the senate that railroad influence was behind Great Britain's protest against the Panama canal bill, and he joined Senator Lodge in declaring that the United States possessed full rights under the British treaty to give free passage to ships of American register.

Both Mr. Lodge and Mr. O'Gorman declared this nation was not bound by the Hay-Pauncefote treaty to give foreign ships all the privileges granted American ships.

Senator Lodge declared that if the case went to The Hague court the United States would win.

Mr. O'Gorman, Mr. Cummins and others declared that if the United States had to construe the treaty literally in giving the ships of all nations equal treatment it would by other terms of the treaty be prevented from defending the canal in case of war.

"If a Japanese fleet appeared at the western end of the canal bent upon passing through to attack the city of New York," said Senator Reed, "the United States would have no right under such a construction of the treaty to take any steps against it."

General Markets.

New York, July 18.

BUTTER—About steady; receipts, 13,181 packages; creamery, extras, lb., 27a27½c.; firsts, 26a26½c.; seconds, 25a25½c.; thirds, 23a24½c.; state dairy, tubs, finest, 26c.; good to prime, 24a25c.; common to fair, 22a23c.; process, extras, 25c.; firsts, 23½a24½c.; seconds, 22a22½c.; factory, current make, seconds, 22½a23c.; thirds, 21½a22c.; packing stock, current make, No. 2, 20½c.; No. 3, 19a20c.

CHEESE—Firm; receipts, 2,645 boxes; state, whole milk, new, specials, white, lb., 15¾a15½c.; colored, 15½c.; average fancy white, 15c.; colored, 15a15¼c.; undergrades, 13a14¼c.; daisies, 15¾a16c.; state skims, new, specials, white, 12¼a12½c.; colored, 12¼a12½c.; fair to choice, 11½c.; undergrades, 3½a8½c.

EGGS—Irregular; receipts, 20,804 cases; fresh gathered, extras, doz., 23a24c.; extra firsts, 21a22c.; firsts, 19a20c.; seconds, 18a18½c.; dirties, 12a16½c.; checks, 8a14c.; state, Pennsylvania and nearby, hennery whites, fancy large, 26a27c.; fair to good, 22a25c.; hennery browns, 27a28c.; gathered brown and mixed colors, 20a24c.

HAY AND STRAW—Weak; timothy, 100 lbs., 90c.a$1.40; shipping, 80a90c.; clover, mixed, 85c.a$1.10; long rye straw, 60a80c.; oat, 40c.; small bales 5a10c. less.

POTATOES—Firm; southern, new, No. 1, bbl., $2.25a2.50; seconds, $1; culls, $1.25a2.12; Jersey, cobblers, new, bbl., $2a2.37; Long Island, bbl., $2.25a2.50; southern, new, yellow, per bbl., $4.50a6; southern, new, red, per bbl., $3.50a4; yams, southern, new, per bbl., $4a5.

DRESSED POULTRY—Fresh killed, stronger; chickens, dry picked, Philadelphia broilers, 32c.; Pennsylvania broilers, 28a30c.; western broilers, 24a28c.; fowls, dry picked, western broilers, 15a17c.; bbts, iced, 14½a16c.; old roosters, 11a11½c.; spring ducks, nearby, 18a19c.; squabs, white, dozen, $1.50a3.50; dark, $1.25; frozen turkeys, No. 1, 21a22c.; No. 2, 14a16c.; chickens, roasters, milk fed, 20a24c.; corn fed, 19a20c.; fowls, 4 and 5 lbs. each, 16a17c.

Live Stock Markets.

Pittsburgh, July 18.

CATTLE—Supply light, market steady; choice, $8.75a9; prime, $8.25a8.65; good, $7.75a8.15; tidy, $7.25a7.85; fair, $6a7; common to good fat bulls, $4a6.75; do. cows, $3a6.50; heifers, $5a7.25; fresh cows and springers, $25a55.

SHEEP AND LAMBS—Supply light, market steady; prime wethers, $4.75a5; good mixed, $4.25a4.60; fair mixed, $3.50a4; yearlings, $5a5.50; spring lambs, $4.50a7.25; veal calves, $9.25a9.75; heavy and thin, $6a7.

HOGS—Receipts, 15 double decks; market steady; prime heavy, $7.80a7.90; heavy mixed, $7.90a7.95; medium heavy and light Yorkers, $7.95a8; pigs, $7.65a7.85; roughs, $6.50a7; stags, $6a6.25.

WEATHER EVERYWHERE.

Observations of the United States weather bureau taken at 8 p. m. yesterday follow:

	Temp.	Weather.
Albany	80	Cloudy
Atlantic City	74	Cloudy
Boston	70	Clear
Buffalo	74	Clear
Chicago	68	Clear
New Orleans	82	Cloudy
New York	73	Cloudy
St. Louis	88	Rain
Washington	84	Cloudy

Rev. Evarts C. Conover, of the Temple Baptist church, will speak at the meeting at the Plainfield Rescue Mission at 8 o'clock tonight.

PRESS CLASSIFIED COLUMNS

Plainfield's Greatest Want and Exchange Market

COPY RECEIVED UNTIL 2 P. M. DAILY

One cent a Word for first insertion, one-half a cent a word for each subsequent insertion of the same advertisement for less than one month. Fifty cents a line (six words) for one month. **DOUBLE CHARGE FOR CAPITALS. NO ADVERTISEMENT RECEIVED FOR LESS THAN 10 CENTS.**

The Plainfield Daily Press cannot give information regarding advertisements for which answers are to be sent care of the Press. Persons replying to office addresses must mail or leave written answers as stated in advertisement.

SPANISH WAR VETERANS' COMMISSION ORGANIZES

Trenton, July 18.—The United Spanish War Veterans Association Commission recently appointed by Governor Wilson organized at the State House Tuesday afternoon by electing Walker Whiting Vick, of Rutherford, as chairman, and G. Fred Ege, of Jersey City, as secretary. Daniel A. Dugan, of Orange, is the third member.

The commission will have supervision over the expenditure of $10,000 appropriated by the Legislature for use in connection with the national encampment of the organization to be held at Atlantic City in September. The encampment proper will be from September 9 to 11 inclusive, but a program of events has been arranged for the period from September 7 to 13. It is expected that from 2,500 to 5,000 members of the association will be in attendance. They will virtually be the guests of the State.

The convention proper will be held on the Steel Pier, and Governor Wilson has consented to deliver an address. This will probably be during the evening of Tuesday, September 9. Commander-in-Chief Maurice Simmons, of New York, will establish headquarters with the national officers at the Hotel Rudolf. The commission, the department of New Jersey, and the Ladies' Auxiliary of the United States will have headquarters at the Chalfonte. A temporary office has been opened in the Bell-Riddle building. It is in charge of Robert A. Elwood, of Absecon, who is chaplain in chief of the national organization.

STATE DENTISTS MAY GET TOGETHER

Cape May, July 18.—When the annual meeting of the New Jersey State Dental Society began here yesterday there was a strong belief that the factional differences that have prevailed in the society since the election in Asbury Park a year ago would be adjusted in a harmonious way.

The differences grew out of the election of two ets of officers at the 1911 meeting, those members of the society known as the "insurgents" choosing a set headed by Dr. William I. Thompson, of Asbury Park, as president, and the other, or "old guard" members electing a ticket, with Dr. William W. Hawke, of Flemington, as president.

Since then each faction has claimed that their set of officers has been the legally elected set. The "insurgents" appealed to the Chancery Court, and the matter is still unsettled there. It was expected that some of the "insurgents" would meet Tuesday night and plan a course of procedure, but the meeting was not held. Some of the "insurgents" said that their strength would be shown when the election of officers takes place next Friday.

When the annual meeting opened yesterday about 250 members were present. It was called to order by Dr. Hawke, and Rev. George L. Dobbins, pastor of the local Methodist church, who will have served fifty years in the ministry next March, made the invocation.

Luther C. Ogden, president of the Cape May Board of Trade, welcomed the society to Cape May, after which Dr. Hawke delivered the president's address.

Dr. L. W. Stryker, of New York City, read a paper on "In the Laboratory."

Tuesday night the State Board of Examiners and Registry in Dentistry, canvassed the vote upon the papers of applicants at a recent examination to determine whether licenses to practise should be issued.

CULLINANE TAKES PLEDGE.

Morris Cullinane, of West Third street, was arraigned before Mayor Moy, in the city court this morning, charged by James Stewart, of Grant avenue, with assault. He was allowed to go after taking the pledge and promising to avoid all further trouble in the future.

ALL SEASONABLE

Plants and Cut Flowers

FLORAL DESIGN WORK A SPECIALTY

STANLEY

159 EAST FRONT ST.
'Phone 928. 6 20 tf

M. S. Kirkner was registered at the International hotel, Niagara Falls, N. Y., last Sunday.

T. A. Moore
UNDERTAKER
612 E. Sixth St.
TEL. 741-R

A. M. RUNYON & SON,
UNDERTAKERS.
602 Park Avenue. Telephone No. 40.
Office open day and night.
Office of Hillside Cemetery.
New York office—50 Great Jones St.
Tel. call 2345-Spring.
New York Embalmers License—1220.
New York Registered Licensed Undertaker No. 215.

Established 1872.
P. CASEY & SON,
UNDERTAKERS AND EMBALMERS
Office 116 Park Ave., Tel. 884-W.
Res. 417 W. 3d St. Tel. 903-R. Office open day and night. N. Y. office 16 E. 22d St., Tel. 7094-Gramercy.

L. L. MANNING & SON.
STEAM GRANITE WORKS.
Corner Central Ave. and West Front St.
Opposite First Baptist Church

DIED.

LUDLOW—At Rahway, N. J., July 16, 1912, Captain William H. Ludlow, aged 80 years.

Funeral services will be held at the residence of his sister-in-law, Mrs. Richard Horton, 106 Union street, on Friday, July 19, 1912, at 2 o'clock. Interment in family plot, Rahway cemetery. 7 17 2

DUNN—Entered into rest, on July 17, 1912, Anne Elizabeth, beloved wife of Solomon F. Dunn, in the 77th year of her age.

Funeral services will be held at her late residence, 320 Park avenue, on Friday, July 19, at 3 p. m.

FOR SALE OR EXCHANGE.

FOR SALE OR EXCHANGE—House and lot, 826 West Fifth street, or small farm, fully equipped. Address 962 West Fifth street. 7 1 1f

FOR SALE OR TO LET.

HIGH UP on the top of the mountain, I can fix you up with a bungalow quickly. If interested call J. C. Manning, 347-J, Plainfield. 7 10 tf

TO SELL OR RENT—House, ten rooms and bath, one block from Front or Somerset trolley. Apply E. M. French, North avenue. 5 9 tf

HELP WANTED—MALE.

MEN WANTED—On Friday, June 14, a number of employees of the Boston Elevated Railway Co. left their positions without notice and went on a strike, which now exists. These represented almost entirely the newer, younger, more inexperienced men. A large majority of the men, including nearly all of the older, responsible men, remained with the company and have faithfully served in operating its car service, which has been well maintained over its entire system. The company wants at once, suitable, experienced motormen to fill the places of men who have left the service, and offers attractive, permanent employment, not only to those but to other worthy persons who can qualify, although inexperienced. For interview, write nationality, age, height, experience and references. Address Company's Representative, Postoffice box 355, New York city. 7 18 3

WANTED—Good boy wanted to learn plumbing and tinning trade; special remuneration for the right party. Apply 23 Vine St. 7 18 3

WANTED—A bright, capable young man to assist with office work; reference preferred. Apply 23 Vine street. 7 18 3

BOY WANTED—Schiller Bros., 322 West Front St. 7 18 2

LINOTYPE instruction; $20,000 equipment; save time and money—attend the largest, best equipped school in the country. Empire Mergenthaler Linotype School, 419 First avenue, New York. 7 18 16 tuths

SITUATIONS WANTED—FEMALE.

LAUNDRESS wants Monday, also girl 15 wants nurse place. 518 West Fourth street. 7 18 3

EXPERIENCED laundress wants washing to do at home. 74 Elm place. 7 18 3

REAL ESTATE AGENTS.

REAL ESTATE for sale, rent and exchange. Insurance in strong companies at lowest rates; money loaned on real estate. Thickstun & Emmons, 197 North avenue. tf

HELP WANTED—FEMALE.

AGENTS—Bright woman wanted in Plainfield to represent us; no expense; good business proposition. Address Nutley Handkerchief Works, Nutley, N. J. 7 15 6

WANTED—A woman for general housework. 982 Hillside avenue. 7 15 tf

WANTED—Ten salesladies; experienced preferred. Apply Abrams shoe store. 7 17 2

WANTED—Competent cook and laundress. 717 Watchung avenue. 7 17 tf

EXPERIENCED waitress wanted at once, white; wages $25; small family. Call Mrs. Keller's agency, 22 Somerset place. 'Phone 1724. 7 17 2

WANTED—Girl for office and telephone work; must be experienced in grocery business. Address Steady Work, care Press. 7 18 6

WANTED—Girl to do general housework. Apply 330 East Fourth street.

WANTED—Nurse girl; references required. 137 Crescent avenue. 7 18 3

WANTED—Young girl to assist with housework. 423 Central Ave.

WANTED—Girl to do general housework. 516 Woodland avenue.

EXPERIENCED cooks wanted at once, wages $25 to $35; also general houseworkers. Mrs. Keller's agency, 22 Somerset place. 'Phone 1724. 7 16 3

MISCELLANEOUS.

IF YOU NEED something to build you up, get a bottle of Tonic Hypophosphites at Nagle's Pharmacy. Good spring medicine. 2 29 tf

CHARLES BING, first class laundry, 438 Watchung avenue, Plainfield, N. J. White shirts, 7c; collars, 1½c; cuffs, per pair, 3c; drawers, 5c; undershirts, 5c. 7 3 1mo

STORE your furniture with the Plainfield Storage Company; reasonable rates. Orders left for moving vans. Nagle's, Front and Grove Sts. 1 18 tf

H. H. BUTLER, D. V. S. Pet animals a specialty. OFFICE AT WM. T. CAMPBELL'S, 108 Somerset street. 'Phone 230. Hospital for dogs. (Cut out for reference.) 1 8 tf

RIDING lessons; fine saddle horses to hire; horses boarded; exchanged Riding School, 775 Kensington avenue. 'Phone 194. 1 8 tf

ROOMS AND BOARD.

TWO or three furnished rooms, all improvements. 243 Somerset street 6 6 tf

FURNISHED room to rent; center of town; light and airy and improvements. 334 East Fifth street 6 15 tf

TO LET—Two connecting rooms; centrally located. Apply Neuman Bros. 7 18 tf

TWO comfortable rooms on second floor, with excellent board. Mrs. Berrian, 602 Madison avenue. 7 10 tf

WANTED—MISCELLANEOUS.

WANTED—Second-hand flagging and curbing. Address Cash, care Press office. 7 15 6

TOP DESK wanted; must be cheap. Address with particulars, Smith, care Daily Press. 7 11 tf

AUTOMOBILES FOR SALE.

TWO-CYLINDER, three passenger Maxwell cheap. Address "Quick," this office. 7 17 2

FOR SALE.

FOR SALE—Well rotted manure and good gravel. Geo. Miller, 513 West Fourth street. 7 18 3

FOR SALE—Good useful horse. The Ivamy Co. 7 18 3

FOR SALE—Surreys, buggies, wood wagons and business wagons; also harness at bargain prices. W. J. Conroy, 177 Somerset street, North Plainfield. 5 13 tf

SITUATIONS WANTED—MALE.

YOUNG man desires position collector. Tel. 1109-w. 7 15 1mo

YOUNG man with good automobile experience desires position. Tel. 1109-w. 7 15 1mo

LOST AND FOUND.

LOST—Aberdeen terrier, answers to name of "Wee Beastie." Reward if returned to 500 Stelle avenue.

FOR RENT.

FOR RENT—6-room apartment at 1229 East Second street; every modern improvement; an exceptional bargain; worth investigation. Owner on premises. 5 21 tf

TO LET—Apartment, 306 East Front street, first floor; 5 rooms; all improvements. 6 1 tf

FOUR rooms; Central. 321 Park avenue. J. Manley. 7 1 tf

TO LET—Five-room flats; all improvements; hard wood finish; the cheapest for the money in Plainfield; in a new house. 423 John street. 7 5 1mo

FOR RENT—Second floor apartment, part improvements; Liberty street, between Fourth and Fifth. Inquire 452 West Fifth street. 7 13 3eod

TO LET—New 4-room apartments, 1349 to 1355 South Second street; rent $10.50 and $11 a month; city water. John Herrman, 411 Somerset street; 'Phone 70-J. 7 10 1mo

TO LET—An up-to-date store in the main street of Dunellen, suited for an upholstery and furniture business; also two apartments in the same building. Apply to Frank Linke, 227 West Front street. 6 11 tf

TO LET—Six-room house, part improvements; $15 per month. Apply W. S. Crook, 664 South avenue. 6 18 tf

TO LET—Six large rooms, part improvements. Apply 325 North Front street corner Westervelt avenue. 7 17 tf

FOR RENT—Desirable 6-room house; improvements. Address Homelike, care Press. 7 17 3

TO LET—Two five-room flats, 40 Harmony street. Apply 36 Somerset street. 5 29 tf

FOR RENT—To small respectable colored family, house of 6 rooms on Westervelt avenue, near Mountain. Apply J. V. E. Vanderhoef, at Woodhull & Martin Co. 5 8 tf

TO LET—4-room apartment 716 Webster place near Seventh street, with improvements; second floor. Apply 770 Woodland Ave. 7 11 tf

HOUSE for rent; new 8-room house, all improvements. Enquire 1216 Arlington avenue. Tel. 1109-w. 7 16 1mo

TO LET—4 and 5-room apartments; with all improvements, except heat; rent $17 and $18. M. F. Gano, 142 North avenue. 2 8 tf

MONEY TO LOAN.

MONEY TO LOAN on bond and mortgage. Mulford, opposite depot. 12 28 tf

TITLES abstracted for purchasers of real estate and bond and mortgage loans. Chas. J. McNabb, 209 North avenue. 2 18 tf

MONEY TO LOAN on bond and mortgage. Charles L. Moffett, attorney, Woodhull & Martin building. tf

MONEY to loan on first mortgage. Lewis A. Clement, lawyer, Babcock building. 7 15 6

MONEY TO LOAN on bond and mortgage. J. T. Vail. 5 9 tf

MORTGAGES placed on good security. Francis J. Blatz, First National Bank Building. 5 21 tf

$25,000 TO LOAN at 5 per cent. in sums to suit, on good mortgages. Elston M. French, 171 North avenue 9 19 tf

REAL ESTATE FOR SALE.

FOR SALE—Ten-acre farm, good location for gentleman's place; bargain. Paul Kleiber, corner Warrenville road and Rock road, Watchung. 7 17 1 mo

FOR SALE—A few choice lots on Union street; the cheapest lots in Plainfield for the money. J. T. Vail. 7 19 tf

EMPLOYMENT AGENCIES.

MURRAY'S Employment Registry office has removed from 226 East Front street to 326 West Front street, near Grove, at Murray's auction rooms; 'Phone 666. 5 17 tf

EMPLOYMENT Agency, Mrs. Keller, 22 Somerset place, the oldest and most reliable (all nationalities). 'Phone 1724. 7 1 tf

PIANOS AND ORGANS.

PIANO SACRIFICE—Good Wissner piano in good condition; sacrifice; $90 cash or easy terms. Address "Caretaker," care Press. 7 16 3

SPORTS OF ALL SORTS

BASEBALL.

Results of Games Played in National, American and Other Leagues.

NATIONAL LEAGUE.

At Pittsburgh:

										R.	H.	E.
New York	2	0	0	3	0	0	1	4	0	10	13	3
Pittsburgh	0	0	0	0	0	0	0	1	1	2	7	4

Batteries—Mathewson and Meyers; Camnitz, Adams and Gibson. Umpires—Rigler and Finneran.

At St. Louis:

										R.	H.	E.
Brooklyn	2	0	0	3	2	0	0	0	0	7	13	0
St. Louis	0	0	0	0	0	1	0	0	0	1	7	3

Batteries—Rucker and Miller; Sallee, Dale, Jackert and Bresnahan. Umpires—Klem and Bush.

At Chicago:

										R.	H.	E.
Philad'phia	0	2	3	0	0	0	0	1	0	6	8	0
Chicago	2	0	0	0	0	1	2	0	0	5	12	3

Batteries—Moore and Killifer; Cheney and Archer. Umpires—Brennan and Owens.

Cincinnati-Boston game postponed on account of rain.

STANDING OF THE CLUBS.

	W.	L.	P.C.		W.	L.	P.C.
New York	59	20	.747	Phila'phia	36	38	.486
Chicago	48	29	.623	St. Louis	34	50	.405
Pittsburg	46	32	.590	Brooklyn	31	49	.388
Cincinnati	41	40	.506	Boston	22	59	.272

AMERICAN LEAGUE.

At New York:

										R.	H.	E.
Cleveland	1	0	0	3	0	0	1	0	0	5	11	1
New York	1	0	0	0	0	0	0	0	0	1	7	2

Batteries—Gregg, Baskette and O'Neill; McConnell and Sweeney. Umpires—Sheridan and Dineen.

At Philadelphia:

										R.	H.	E.
Detroit	0	4	2	0	1	0	6	0	0	13	19	1
Philad'phia	0	0	0	0	1	0	0	0	0	1	5	3

Batteries—Dubuc and Kocher; Plank, H. Barry, Egan and Lapp.

Second game:

										R.	H.	E.
Phila	0	1	1	0	1	0	0	1	0	0	5	10
Det't	0	1	2	1	0	0	0	0	0	0	4	14

Batteries—Bender, Plank, Thomas and Lapp; Lake, Onslow and Stahage. Umpires—O'Loughlin and Egan.

At Boston:

										R.	H.	E.
Chicago	0	0	0	0	0	0	0	0	1	1	6	2
Boston	0	0	0	0	0	0	0	0	0	0	2	3

Batteries—Walsh and Kuhn; O'Brien and Carrigan.

Second game:

										R.	H.	E.
Boston	0	0	0	2	1	0	0	4	*	7	14	3
Chicago	1	0	0	0	0	2	0	0	0	3	5	4

Batteries—Wood and Cady; Peters and Block. Umpires—Connolly and Hart.

At Washington:

										R.	H.	E.
Wash'gton	0	0	0	0	1	0	0	0	0	1	7	1
St. Louis	0	0	0	0	0	0	0	0	0	0	4	1

Batteries—Hughes and Ainsmith; Allison and Stephens.

Second game:

										R.	H.	E.
St. Louis	0	0	0	0	1	0	0	5	0	1	7	9
Wash'on	0	0	3	0	0	3	0	0	0	6	10	2

Batteries—Vaughn, Pelty and Williams; E. Brown, Adams and Kritchell. Umpires—Westervelt and Evans.

STANDING OF THE CLUBS.

	W.	L.	P.C.		W.	L.	P.C.
Boston	58	27	.684	Cleveland	43	43	.500
Wash'ton	52	34	.605	Detroit	41	44	.482
Phila'phia	48	36	.571	St. Louis	25	57	.305
Chicago	45	37	.549	New York	22	56	.282

INTERNATIONAL LEAGUE.

At Baltimore:

										R.	H.	E.
Baltimore	1	0	0	3	0	1	0	2	*	7	8	1
Jersey City	0	0	1	0	0	0	0	0	0	1	2	2

Batteries—Shawkey and Bergen; McHale, Doescher and Rondeau.

At Providence:

										R.	H.	E.
Newark	0	0	0	0	3	1	0	0	0	4	9	2
Providence	1	0	2	0	0	0	0	0	0	3	13	2

Batteries—McGinnity and Higgins; Covington and Schmidt.

At Rochester:

										R.	H.	E.
Buffalo	2	0	0	0	0	1	2	2	0	7	15	2
Rochester	1	0	0	0	0	0	1	0	0	2	7	0

Batteries—Stroud and Mitchell; Holmes and Jacklitsch.

At Toronto:

										R.	H.	E.
Montreal	0	4	0	0	0	0	0	3	3	10	18	3
Toronto	0	0	0	0	0	0	0	0	3	3	7	2

Batteries—McTigue and Madden; Gasper, Mueller and Bemis.

STANDING OF THE CLUBS.

	W.	L.	P.C.		W.	L.	P.C.
Rochester	50	35	.588	Newark	42	40	.512
Baltimore	46	36	.561	Prov'dence	38	46	.452
Toronto	45	39	.539	Buffalo	35	44	.443
Jersey C'y	44	42	.512	Montreal	33	51	.393

NEW YORK STATE LEAGUE.

At Wilkesbarre:

	R.	H.	E.
Troy	2	6	2
Wilkesbarre	1	9	2

At Scranton:

	R.	H.	E.
Scranton	11	16	4
Albany	1	9	2

At Elmira:

	R.	H.	E.
Syracuse	9	13	2
Elmira	2	9	1

At Binghamton:

	R.	H.	E.
Utica	1	4	0
Binghamton	0	5	0

Second game:

Utica	3	6	1
Binghamton	0	6	3

(Ten innings.)

STANDING OF THE CLUBS.

	W.	L.	P.C.		W.	L.	P.C.
Troy	48	32	.600	Albany	37	42	.468
Utica	46	36	.561	Scranton	36	42	.462
Elmira	43	36	.544	Wil'barre	36	43	.456
Syracuse	39	43	.476	Bingh'ton	33	44	.429

Tristate League.

At Atlantic City—Atlantic City, 2; Harrisburg, 1.

At York—York, 11; Altoona, 0.

At Johnstown—Johnstown, 2; Wilmington, 2. Ten innings, darkness.

At Trenton—Trenton, 4; Reading, 3.

A Feline Delusion.

"Your cat made an awful noise in the back garden last night, and"—

"I'm awfully sorry, Mr. Houston, but since he ate the canary he thinks he can sing."—London Opinion.

Confidences.

Gwennie—Why did you refuse him if he is such a prudent man? Gertie—He said he thought if he got married he could save more money.—London Opinion.

JUST TAPS BY "BUNTS"

Philosophical Phelix Says:

Freddy held Westfield scoreless last Saturday and next week we might expect him to pull off the Rube Waddel stunt—call in the players and do the work himself.

To pitch a no hit game is something out of the ordinary, but when you hold the enemy hitless and lose the game that is extraordinary. That is what happened to Harper, the Pirate's captain and twirler, of the Parker Field Baseball League, in a game with the Giants yesterday.

Fifty events scheduled to be run off on an athletic program in one afternoon is going some and if the Scottish Clans wants to wind up its affair before Monday morning it will have to run off at least five events at a time.

And an association football game thrown in, which will make the field meet at least a half hour longer.

So we are going to see Dunellen in Plainfield next Saturday—if it doesn't rain.

Are the Giants just trying to make a closer race in the National League? Signs point that way.

The New York A. C. athletes landed the highest number of points at the Olympic games for the United States. The Irish-Americans were three less.

RUNS SCORED IN TWO BIG LEAGUES.

NATIONAL

	Sept.	Oct.	Mon.	Tues.	Wed.	Thurs.	Fri.	Total
New York	7	4	6	1	10			28
Brooklyn	9		7	4	7			27
Boston	4	5	7					16
Philadelphia	1	2	2	5	6			16
Chicago	5	6	8	3	5			27
Cincinnati	2	1	1	0				4
Pittsburg	4		12	5	2			23
St. Louis	2	7	10		1			20

AMERICAN

New York	0		5	2	1			11
Philadelphia	12	7	7	5	6			32
Boston	4		4	7	7			22
Washington	1		2	7	7			20
St. Louis	10		3	8	7			28
Cleveland	8	5	0	2	5			20
Chicago	2		4	2	4			12
Detroit	0		6	2	17			25

LEAGUE GAMES TODAY.

National.

New York at Pittsburg.
Brooklyn at St. Louis.
Boston at Cincinnati.
Philadelphia at Chicago.

American.

Cleveland at New York.
Detroit at Philadelphia.
Chicago at Boston.
St. Louis at Washington.

International.

Newark at Providence.
Jersey City at Baltimore.
Montreal at Buffalo.
Toronto at Rochester.

DUNELLEN TEAM'S RECORD IS GOOD

Plainfield Goes Up Against Strong Aggregation When It Meets Borough Nine.

DIXON'S FINE SHOWING

"Bob" Bogardus' Team Has Won Nine of the Twelve Games Played—The Batting and Fielding Averages.

Plainfield will have her work cut out when it goes up against the fast Dunellen aggregation on Crescent Oval next Saturday. The borough nine has won nine out of twelve games played, and has a decided victory over Bound Brook to its credit. The local team lost its first game to Bound Brook by a 5 to 1 score and a credited win was more or less the result of a fluke. The Dunellen aggregation, on the other hand, has a clean cut and undisputed victory over this nine to its credit and its series now stand one apiece. Dunellen also has a win over Westfield chalked up and it did it by about the same relative score as the Queen City boys accomplished the trick.

Lou Dixon, the Plainfield backstop, who is doing the receiving work for Dunellen, is leading the combination in both fielding and batting. He is clouting the ball at a .409 clip and fielding with a percentage of .977. His hitting is what has been keeping the team going for he is a natural long distance slugger and has an average of about two hits to a game. Adam Schott, Warry McLaughlin and Captain Britt Martin are all batting over the .300 mark, while the rest of the team with the exception of Coyl have an average over .250.

Of the nine regular players on the Dunellen team, six of them are Plainfielders and they will undoubtly have their backers to cheer them when they invade the oval next Saturday.

The season's record:

Dunellen, 1; Cranford, 0. (13 in.)
Dunellen, 7; Raritan, 2.
Dunellen, 2; Perth Amboy, 5.
Raritan, 5; Dunellen, 2.
Dunellen, 7; Catholic Club, 2.
Dunellen, 2; Cranford, 0.
Dunellen, 6; Bound Brook, 1.
Bound Brook, 4; Dunellen, 3.
High Bridge, 7; Dunellen, 0.
Dunellen, 10; C. R. R. of N. J., 3.
Rahway, 5; Dunellen, 4. (10 in.)
Dunellen, 8; Westfield, 6
Dunellen, 8; Royal Giants, 4.

Batting.

	G.	AB.	H.	PC.
Dixon	11	44	18	.409
Schott	12	43	15	.348
McLaughlin	11	46	14	.304
Martin	13	53	16	.302
Giddes	9	30	8	.266
Elliott	13	49	13	.265
Barnes	13	54	14	.259
Dodwell	12	40	10	.250
Coyle	12	48	9	.187
Team	106	407	117	.287

Three base hits—Dixon, 4; McLaughlin, Barnes, Coyle, Schott. Two base hits—Martin, 3; Barnes, 3; Coyle, 2; Dixon, Schott, Dodwell, Giddes, McLaughlin.

Fielding.

	PO.	A.	E.	PC.
Dixon, c.	73	13	2	.977
Barnes, 1b.	137	4	5	.965
Dodwell, cf., 3b.	20	1	1	.954
Schott, lf.	18	1	1	.950
McLaughlin, p.	6	33	3	.928
Giddes, 3b.	13	12	2	.925
Elliott, rf.	17	4	2	.913
Martin, 2b.	39	41	7	.910
Coyle, ss.	13	26	9	.812
Team	324	136	32	.935

The Reluctant Request.

Edgar—Ethel, I've left my umbrella downtown. Ethel—Well? Edgar—I'm afraid you'll have to lend me the gold handled umbrella you gave me on my birthday.—Detroit Free Press.

Commonly we say a judgment falls upon a man for something in him we cannot abide.—Selden.

—Read the Plainfield Daily Press.

CRAIG'S GRUELING RACE.

American Youth Winning 100 Meter Race at Olympic Games.

© 1912, by American Press Association.

One of the first events in which American athletes shone at Stockholm was the 100 meter run. Above is shown Ralph C. Craig of Detroit hitting the winning tape just before Alvah H. T. Meyer of the Irish-American A. C.

PUBLIC PLAYGROUNDS ARE POPULAR WITH CHILDREN

The five public playgrounds in this city have become the centres of attraction for girls and boys. The juvenile recreation places are located in the yards of the Franklin, Irving, Bryant and St. Mary's schools, and the largest and best equipped is at Parker Field. Trained supervisors are in daily attendance and they not only encourage and teach every conceivable kind of outdoor games, adapted to playgrounds, but some of them have taken up sewing and dancing as additional features.

The main playground is situated at Parker Field and the large assortment of gymnastic apparatus and the two baseball diamonds make it the most popular. A Parker Field junior baseball league has been organized and a schedule of games have been drawn up to be played on Monday, Tuesday, Wednesday and Friday mornings of each week. This movement has become exceedingly popular. The apparatus on this field is without doubt the best and most complete of any public playground in this section of the State, with the possible exception of East Orange Oval, which has been in use for a number of years. This field is in charge of Charles R. Bostwick, who is assisted by a competent corps of associate directors.

The school yard grounds, while they have not the material and spacious area which Parker Field offers, have an overflowing daily attendance and are more easily reached by a large number of children who live in the central part of the city. These yards are distributed so as to have one in each section of the town and each is in charge of a trained leader. The equipment includes swings, trapese, circle swings and toboggan slides, and while not as complete as Parker Field, they provide ample means of entertainment for the average youth. The girls have regular hours in which they are taught sewing and dancing and these classes have proved exceedingly popular.

The Playground Commission has control of all the grounds and regular visits are made by the members of the commission to the different yards.

—A girl is never happy till she falls in love, and then she's miserable

BURY COLORED WOMAN WHO REACHED CENTURY MARK

The funeral services of Mrs. Mary Ann Evans, who died at her home in Scotch Plains early in the week, aged 100 years, was held yesterday afternoon at the Methodist church, that place. Rev. C. C. Woodruff, former pastor of the church, officiated. There was a large attendance of the village residents who had known the old woman for many years.

While some people have questioned the claim that Mrs. Evans was 100 years old, there are others who feel assured that she reached the century mark before her death. It is said that her mother, who died many years ago in Elizabeth, was 100 years old at the time of her death. The burial took place in the old Presbyterian cemetery, Westfield, and the pall-bearers were Edward Hand, William Guest, William Jimmerson, H. Wade, J. Wade and H. Denison.

PRISONERS DO COOKING WITH THERMOMETER 112

While the Jail Committee of the Union County Board of Freholders was making the weekly inspection of the institution on Tuesday, the temperature in the kitchen prevented them making any lengthy stay in that department. The mercury registered 112 degrees in a thermometer hung in a least exposed portion of the room.

The prisoners detailed to do the baking and cooking were clothed in the same manner as are gunners, a condition the committeemen were informed was not an exception, but had been the rule all during the warm weather and was convincing proof of the inadequacy of the kitchen equipment.

Sometime ago a movement was started to equip the culinary department with modern conveniences which would make the warm days more bearable to those who prepare the prisoners' food, but for some reason the matter has never been pushed to a successful completion. The sentiments expressed yesterday were in favor of reviving the proposition to install gas ranges, which would confine the heat within themselves and expedite the preparation of meals.

The committee sometime ago decided to authorize the installation of a power washing machine and other modern devices for doing house work on a large scale, but that plan, too, seems to have been tabled for lack of persistent interest.

The matter will in all probability be taken up at the next meeting of the board, now that actual existing conditions have been made apparent to the members in charge of the supervision of the jail.

STATE HEALTH BOARD SAYS TO BOIL WATER

Trenton, July 18.—The boiling of all drinking water as a safeguard against typhoid fever is being particularly urged upon the public at this time by the State Board of Health. Recent examinations, made in the State Laboratory, of public water supplies where there is no filteration or treatment of such waters, show that in many instances pollutting materials are present.

With the diminishing flow in surface streams during the dry season this condition is likely to occur, and with each heavy rain vegetable and animal matter is washed into such streams. The bacteriological examination of all public potable water of the State is systematically carried on by the State board, and where there is indication of increasing pollution of a public water supply notice is sent to the water company.

It is the view of the State board that whenever increasing pollution of a public water supply is apparent the only safe method to be adopted is to thoroughly boil all water before using it for potable purposes.

MRS. MARSHALL'S FUNERAL.

Funeral services for Mrs. Charlotte Jane Marshall, who died suddenly Monday night, were held yesterday afternoon at 3:30 o'clock at the home of her daughter, Mrs. Norman D. Stringham, on West Seventh street. Many friends were present. The remains were taken to Amawalk, N. Y., where interment was made today.

Straw Hats and Shirts Are Having a "Farewell Party" ---You're Invited!

You don't need any invitation—just come in and make yourself at home. No music, no refreshments—just some corking, old-fashioned bargains.

STRAW HATS

All the hats have been REPRICED and REDUCED.

I've slashed the former prices right and left (but mostly right), and the styles are no less dashing just because the price tags have become "pikers."

Were	Now
$1.50	$1.00
$2.50	$1.50
$3.00	$2.00

SUMMER SHIRTS

Every one possesses those "little refinements" which you seldom see in "ready mades." Soft, silkish fabrics with enuf linen in them to give long wear, in every bright, gay color.

Were	Now
$1.00	85c
$1.50	$1.15
$2.00	$1.35

-ROTHBERG'S-
"THINGS THAT MEN WEAR."
214 WEST FRONT STREET
NEXT DOOR TO PROCTOR'S.

FILMS DEVELOPED, ANY SIZE ROLL 10c
Developing and Printing in 24 hours
Special Price on 8x10 Enlargement and Frame
$1.00 Complete
SPORTING GOOD--BASEBALL AND TENNIS SUPPLIES
Tennis Racquets Restrung
Wright & Detro Champion Tennis Balls
3 for $1.25
PAUL R. COLLIER
Film Specialist
156 E. FRONT ST. 'PHONE 51-W

QUESTION LEGALITY OF MERCER CO. ELECTION

Trenton, July 18.—The opinion of the attorney-general will be sought to determine the legality of last year's election, which resulted in the adoption of the commission form of government for the county. This was decided Tuesday at a meeting of the freeholders.

Should the attorney-general reply indicate he believes the election of five commissioners this fall would be legal, the freeholders will take no further action. If, on the other hand, he thinks the question a debatable one, counsel will be retained and the freeholders will fight against being legislated out of office.

The law under which last year's election was held provided for seven commissioners, but its title was declared defective. In amending it the last Legislature reduced the number of commissioners to five. Meanwhile the Court of Errors and Appeals has declared the old law constitutional. The question raised is whether a commission of five members can be elected after the people voted for one of seven members?

TYLER GIBBS WILL REWED MISS BENNETT WHEN FREE

Metuchen, July 18.—Preparations for the remarriage of Delaphine C. Bennett and Tyler M. Gibbs, who was recently arrested for bigamy, are being made, according to the statement of Mr. and Mrs. William H. Bennett, parents of the young woman, yesterday. The ceremony will be performed, they said, upon the granting of the final decree of divorce to Mrs. Edith Sammis Gibbs of White Plains. Mrs. Gibbs No. 1 received the interlocutory decree from Justice Moreschauser at Poughkeepsie, N. Y., last Saturday.

According to Mrs. Bennett, this course has been decided upon as the best manner in which to "clear up an unpleasant affair, once and for all." Until the ceremony is performed, she said, her daughter will see very little of Gibbs until the latter is legally separated from his first wife.

Mrs. Bennett branded as false certain stories that have been published with relation to the movements of her daughter and herself. She denied positively that they had gone to Newark on Saturday to meet Gibbs or that her daughter was now in his company.

"It is true," she said, "that we went to Newark and met a gentleman at the station there, but he was an old family friend, who had offered his summer home as a place of seclusion for my daughter. My husband was aware of our intention to leave town, and, in fact, he helped us with our traps and escorted us to the station."

This statement was corroborated by Mr. Bennett. The latter denied emphatically that he had discovered the absence of Mrs. Bennett on his return home Saturday. With equal positiveness he denied that she had left any note telling of her determination to be absent for several days.

Admitting that while she and Mr. Bennett had felt prejudiced against Gibbs, following his indictment for bigamy by the Middlesex County Grand Jury, after marrying her daughter, Mrs. Bennett declared that this feeling had since changed. "We realize," she concluded, "that he believed the divorce he received from his first wife in Texas was legal at the time he married our daughter."

APPOINT THIRTEEN NEW FIREMEN IN ELIZABETH

Elizabeth, July 18.—Thirteen men were added to the city's fire fighting force by the Board of Fire Commissioners Tuesday night and two captaincies were created. The new captains are John Grouss and Bartholomew Kirk.

The fire commissioners passed a resolution subject, however, to the approval of the aldermen, increasing the salary of Chief Gerstung from $1,800 to $2,200 a year, and the salary of Assistant Fire Chief William J. Mahoney from $1,475 to $1,800. If the aldermen concur the increases will go into effect September 1.

J. S. Slocum, who has been temporary superintendent of fire alarms since February, was Tuesday night elected permanently and his salary fixed at $1,200. He will take full charge of the system August 1.

August G. Brown was elected assistant superintendent at a compensation of $960 a year. William H. Riley was appointed engineer of the new automobile engine. His yearly salary was fixed at $1,050.

The commissioners intend to put two additional engines and one fire truck into service and it was for this reason the force was increased. Two new engine houses are being erected, one of which will be fire headquarters.

When these buildings are completed there will be more changes in the department.

—The "pulling" powers of Press want advs. are unknown until tried.

SCOOP DIDN'T HAVE TO GO FAR TOSNAP THE "QUEEREST" FACE

During July and August Closed Friday Night Night and Saturday at 1 P. M.

HAHNE & CO.

·IMPORTERS· NEWARK'S STORE BEAUTIFUL BROAD, NEW AND HALSEY STREETS ·RETAILERS·

WE GIVE AND REDEEM SURETY STAMPS

North of Ireland Dress Linens

10 Bales of Them—Little Prices

We had to get more linens to supply the demand, the sales having been so large every day this week, and here are new quantities—fresh arrivals from Belfast—the prettiest dress linens you ever saw and wonderfully cheap.

Ready for sale Friday morning.

A bale of **Natural Dress Linens**—purest flax that comes from the peasants of Ireland—will be offered at only **12½c**

Three bales, **Yard Wide All Linen**, the natural tan of the shining flax, one of the most useful of outing dress stuffs, will be sold at only **16c**

Yard Wide Butcher's Ramie Linen—The good foreign colors; the whole new lot priced to sell quickly at only **39c**

Four Bales New White Linens at the Dress Linen Counter; every one of them a few cents a yard less than anywhere else, as will be proven when you see the goods.

Embroideries at Half

10,000 Yards Cambric, Nainsook and Swiss Edgings, Insertings, Bandings and Skirtings, in ever so many pretty patterns; all good qualities; usually selling at 15c, 25c, 39c and 50c; now to go at only—

9c, 12½c, 19c, 25c

A Tub Silk Bargain

One cannot have too many tub silk dresses for the summertime, and no one can afford to be without a number of them when the materials can be bought so cheaply.

For instance—we are going to sell tomorrow best quality Striped Tub Silks for dresses, shirtwaists and men's shirts, that take the trip thru the tub without the slightest defacement of beauty, holding the colors perfectly and retaining the silky sheen; cheap at the regular price, $1; how many yards will you have at .....**79c?**

News for Men

And It's Good News—Every Line of It

MEN'S SHIRTS 79c

About 50 dozen of these Shirts—a legacy from our recent great sale of men's wearables are to be offered tomorrow at **79c.**

Made of **Harmony Percales**, in a goodly assortment of patterns; coat styles with plain bosoms; hand-laundered cuffs attached; workmanship, fit and finish guaranteed; sizes 14 to 17; for only **79c**

MEN'S NECKWEAR 17c

New Silk Scarfs in various patterns and plain colors; open end and reversible four-in-hand style; made of silks of kinds that usually go into 50c ties; take your choice for **17c**

STRAW HATS—ONE-THIRD OFF

Choose from Splits, Sennits or Mackinaws, in the styles that are most favored this season, at prices that make it easy to replace the soiled ones.

Take $4 Straw Hats for $2.67.
$3 Straw Hats for $2.
$2.50 Straw Hats for $1.66.
$2 Straw Hats for $1.34.
$1.50 Straw Hats for $1.

CHILDREN'S STRAWS AT HALF

Every kind of braid and all the good little shapes for up-to-date boys, all going at half price—

$4.50 Straws, $2.25.
$3.00 Straws, $1.50.
$2.00 Straws, $1.00.
$1.25 Straws, 63c.
50c Straws, 25c.

RAZOR AND STROP 75c

The Hahne Special Razor with a dependable blade of fine steel, selling at **$1.50**, and a cowhide razor strop worth 50c will be offered in the Cutlery Store tomorrow—the two articles for only **75c**

PICK A DRESS FROM THESE WASH FABRICS

45c White Imported Corduroy Pique, 29c.
39c White English Sheer Voile, 25c.
15c White Crossbar Batiste, 10c.

Big Lot of Lingerie Dresses

To Go In This Clean Sweep of Our Stock

A surprising variety of styles will be found in this collection of dresses considering that the season is about waning—choice is wide indeed, and prices are cut almost to one-half.

There are Dresses of Voile, Lingerie and Batiste, beautifully trimmed with velvet, embroideries, laces, etc., all sizes in some styles; values run from $6.98 to $50; pick them while they may be had at **$3.98** to **$29.98**

Dresses of Chiffon, Taffeta, Messaline and Two-Toned Effects, some with peplum; slashed or drop tunic or gored skirts; trimmed with 9-in. bands, scalloped or shirred; chiffon waist, embroidered back and front or braided; high and low neck styles; some with deep sailor collar; dresses that ought to sell at $49; priced now **$19.98**

Natural Linen Dresses with full embroidered shawl collars; square back; embroidered cuffs; novelty belt; gilt buckle; ordinarily retailing at $6; special priced, while they last, at **$2.98**

No special orders taken.

Little Folks Wash Dresses

A clearance of pretty little summer dresses for girls of 6 to 14 years; made of Anderson Ginghams, Lawns, Dimities, Novelty Lawns and Chambrays, in the most becoming colors; trimmed with laces and linens; some with scalloped embroidered edges; they should have brought $3; we price them now **$1.09**

These Waists

AT ABOUT HALF PRICE

We have gathered this lot of waists for speedy clearance; many styles are embraced—many kinds and qualities; we cannot begin to describe them here, but invite you to partake of them at these extremely low prices—

$1.29 Waists 59c.
$1.98 Waists 99c.
$3 Waists $1.49.
$3.50 Waists $1.98.
$4.98 Waists $2.98.
$5 to $7 Waists $3.95.

Bargains in Brief

A Whole Case of **White Crepe Plisse**, in all the garment lengths; 18c kinds for only **7½c.**

Steamer Rugs—useful as well for motoring as for ocean going; $5 kind, Friday and Saturday at **$2.98.**

Tennis Court Stripes—cream ground with hairline of black; nice for seaside dresses or tennis court skirts; **10½c** instead of 18c.

Women's Initial, Lace Trimmed Handkerchiefs at only **5c each**; 6 for **29c.**

Women's Initial Hemstitched Handkerchiefs—three different initials in a box; box of six, value 75c, at **50c.**

Men's All Linen White Hemstitched Handkerchiefs—19c kinds at **12½c.**

Barefoot Sandals—tan Russian calf; sizes 6 to 11, **39c**; sizes 12 to 2, **49c.**

Lady Clare Watches—solid nickel; stem-winding and setting; small size; standard price $1.50; you may have one tomorrow at **$1.10.**

Rhinestone Hat Pins—all new; many styles and sizes; ought to be 50c; take them at **37c.**

Enameled Lavallieres on fine chains, and a goodly assortment of Rhinestone and Fancy Pendants—about 100 of them; values to 75c, to go at **37c.**

Lawn Dressing Sacques in various color combinations; plaited waists; belted or shirred back; embroidered edge or border trimmed; 69c values for only **39c.**

Long Lawn Kimonos in rich floral designs; with or without collars; combination or lace trimmed; lavender, blue and other shades, for only **98c.**

SAYS RAILROADS NEED MILLIONS

"Nation Would Feel Increases to Locomotive Engineers."

B. A. WORTHINGTON HEARD

Enormous Sums Required For Terminal Facilities, He Declares, and to Grant Demands at This Time Would Endanger Securities and Credit of the Roads.

New York, July 18.—B. A. Worthington, president of the Chicago and Alton Railroad company, told the arbitration board that is listening to the demands of the locomotive engineers for more pay that millions are needed by the railroads of the country for terminal improvements to provide adequately for shipping facilities and that if these are not made in the immediate future the entire nation is destined to suffer the consequences in another high cost of living advance.

The controversy which the board of seven arbitrators has undertaken to adjudicate sprang from the demands of the 29,000 engineers on the fifty-two railroads east of Chicago and north of the Norfolk and Western early this year.

The engineers threatened to strike unless their wages were increased and the working conditions improved. The matter was referred to the board of arbitration when differences reached a crisis, and the board began its arduous task here on Monday.

Need Millions For Roads.

Mr. Worthington, who has been selected to present the case of the railroads, continued his detailed answer to the claims advanced in behalf of the engineers by Grand Chief Warren S Stone of the Brotherhood of Locomotive Engineers.

Mr. Worthington described the figures representing the total amount of money necessary to make the general improvements that railroads have been ordered to make as "astounding."

"And yet," he proceeded, "the railroads of America are in such a physical state that any unprecedented rush of business will swamp them. The reason is that our terminal facilities are at fault. Millions upon millions are needed to adequately take care of the shipping. The railroads need money. Operating expenses and taxes have increased. If they grant the demands of their engineers their securities and credit are liable to be jeopardized. If the terminal improvements cannot be made shipping is going to suffer and that means that the whole nation is going to suffer. That is the meat of the whole controversy."

Differential Wages Fair.

The differentiation in wages among engineers, Mr. Worthington thought, is fair. He asserted that if an engineer handles an engine which can haul twice as much freight as a lighter one, he shares in the additional profits accruing to the railroads.

In this connection Mr. Worthington touched upon the electrification of many roads, for which service an engineer is able to qualify for duty in five days. He said that while the initial cost of installing electricity is very great the principal obstacle to its application is found in the switching problem. But, the railroad president explained, it is now a question of only a short time until the suburban divisions of all lines will be operated exclusively by electricity.

HILLES OPENS TAFT FIGHT IN NEW YORK

He Confers With Barnes and Old Guard Leaders.

New York, July 18.—Charles D. Hilles, chairman of the Republican national committee, formally opened the Taft national campaign in New York. After numerous conferences at the Hotel Manhattan, beginning with William Barnes, Jr., and continuing down the line until most of the old guard stalwarts had paid their respects, the young manager of the president's cause authorized the opening of offices today and stated that permanent officers and committees of the national committee will be chosen Friday.

In an extended interview Mr. Hilles stated that the suggestion of Congressman Rees of Kansas looking to the withdrawal of President Taft and Colonel Roosevelt from the race had not gone very far.

"In fact," said Mr. Hilles humorously, "the colonel halted any serious consideration of the matter by stating there was a conspiracy on foot to retire him from public life."

Slays Wife and Tries Suicide.

Chicago, July 18.—Charles Eyse shot and killed his wife, Mary Eyse, at their home and then shot and seriously wounded himself. Jealousy is said to have caused the tragedy.

Morgan Sails For Home.

Southampton, July 18.—J. Pierpont Morgan sailed on board the Olympic for New York.

—Some men are like postage stamps in hot weather. The only time they stick is when they get stuck on themselves.

77 AND 79 Market Street NEWARK

E. A. KIRCH & CO.

WHAT WE SAY IS SO

77 AND 79 Market Street NEWARK

Each Store Must Set Its Own Course

or play follow-the-leader or drift with the current. We have always set our own course and kept it true. The KIRCH definition of sound economy is "Payment of the lowest prices for goods that serve your need." That sort of economy is assured to those who trade here.

We Sell It a Little Lower in Price, We Have Always Done It, It's Our Way

Closed Saturday at 1 P. M. Open Friday Till 6 P. M.

Rattan Rocker
LIKE CUT

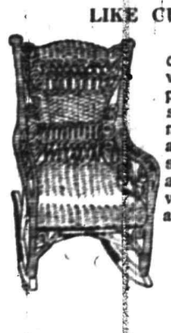

Woven cane, wrapped posts; very strongly made; was a good seller at $2.98; very special at **1.98**

Special HAMMOCKS Special
Like cut, including valance, pillow and spreaders.
REGULAR PRICE $1.00 **59c**
Genuine Palmer Hammocks, close canvas weave. Strong and durable.

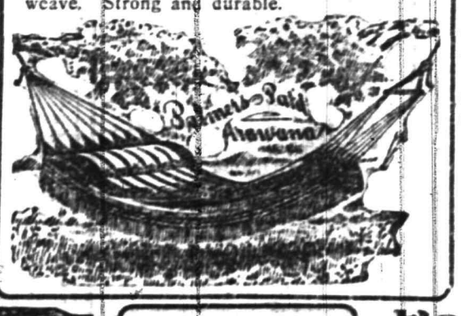

Rattan Rocker
LIKE CUT

A very neat design; all wrapped cane; extra strong; one that always sold for $3.98; very special at **2.98**

BUFFET
LIKE CUT
Quartered oak, nicely polished, 20 inches deep, 42 inches wide; French plate mirror, 10x30; regular price $15.98; special at **9.98**

BRASS CRIBS
ALL BIG SPECIALS
Positively Sold at
Half Price
SOME SATIN FINISH,
ONLY ONE OF EACH

REGULAR	$30 CRIB,	NOW	$15
REGULAR	$28 CRIB,	NOW	$14
REGULAR	$24 CRIB	NOW	$12
REGULAR	$22 CRIB,	NOW	$11
REGULAR	$20 CRIB,	NOW	$10
REGULAR	$18 CRIB,	NOW	$9
REGULAR	$16 CRIB,	NOW	$8

Refrigerators

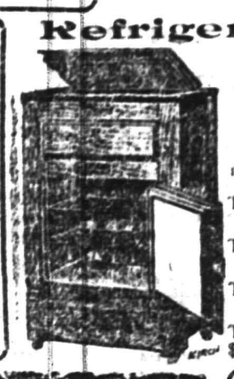

Pronounced by experts to be as near perfect in construction as can be made. Heavy golden oak, with solid tops, heavy galvanized lining, removable wire shelves, waste pipe patent siphon; full is guaranteed.

The regular $6.98 kind **4.25**
The regular $9.98 kind **7.49**
The regular $12.50 kind **9.98**
The regular $15.00 kind **12.98**

BRASS BEDS
AT LESS THAN WHOLESALE PRICES

Reg.	$10.98 at	6.49
Reg.	$15.00 at	10.98
Reg.	$20.00 at	14.50
Reg.	$25.00 at	18.98
Reg.	$35.00 at	27.00
Reg.	$40.00 at	32.50
Reg.	$50.00 at	42.50
Reg.	$60.00 at	55.00

All specials same will not be duplicated. NO MAIL ORDERS TAKEN

CHAIRS

Imperial leather seat and back. Polished oak frames. Regular price, $18.00 for six, special at..... **11.98**

OILCLOTHS, LINOLEUMS
We invite the Right to Admit Quaintness.
Sampson's, reg. 25c cut from full rolls, 17c
Sampson's, reg. 30c cut from full rolls, 21c
Genuine Cork Linoleum, reg. 60c cut full rolls, 35c
Genuine Cork Linoleum, reg. 80c cut full rolls, 49c
Inlaid Linoleum, reg. $1 cut from full rolls, 75c
Inlaid Linoleum, reg. $1.25 cut from full rolls, 85c

DINING CHAIR
Like cut, solid oak, full box frame, shaped legs, claw feet, leather seat, reg. $2.98 special **1.49**

Five-Piece PARLOR SUIT
Beautiful mahogany finished frames, upholstered in panne silk, plush or tapestry; regular $80, at..... **50.75**

Folding High Chair
Like Cut
Can be adjusted to make wagon, etc. Regular price $2.98, special at **1.49**

YOUR PURCHASES MAY BE CHARGED

3-PIECE PARLOR SUIT

(Like cut) Very massive frame, of polished mahogany finish; spring seats, with hair-filled, loose cushions, choice of coverings, silk plush, tapestry or panne plush, regular price $55.00. **39.75**

YOUR PURCHASES MAY BE CHARGED

ROCKER
Like Cut
Solid oak, wood seat, well made, finished early English, reg. price $2.98, special. **1.98**

Solid Oak Chiffonier
Golden oak, beautifully polished, large drawers, bevel plate mirror, 16x20 inches, reg. price $12, special **8.98**

Solid Oak DRESSER
Golden oak, beautifully polished, large drawers, bevel plate mirror, 18x30, regular price $14.00, special **10.98**

Bookcase
Like Cut
Solid oak, polished end, 52 in. wide, 28 in. high. Regular $9.98. **4.98**

Advertising Pulls—It Doesn't Jerk

That is if it is put together rightly and placed in the right mediums. Under such conditions it is certain to influence your business to the betterment of it if you will only have the courage to "keep at it."

How did John Wanamaker and our other commercial kings build up their vast enterprises? Simply by good business ability and—Advertising constantly—keeping at it. You wouldn't apply a liniment with a feather would you, you rub it in—just the same with advertising, except that you keep on rubbing it in and the harder and longer you do the rubbing the greater the returns.

We once read in a country paper the following: "If you have a prosperous business, advertise and keep it—if not advertise and get it. If you can't find the necessary time to devote to advertising your business properly phone us. We have an expert who will put up your "Copy" that will bring sure results.

The Advertising Department Plainfield Daily Press Tel. No. 1300

SEEKING ROSE IN GAMBLER MURDER

Police Lieutenant Becker's Friend Hired Auto.

LIBBY AND SHAPIRO TALK

Graphically Relate How Car Was Hired and of Wild Ride In New York's Uptown Streets—Declare They Were Not Pursued by Police In Taxi.

New York, July 18.—That policemen instigated the assassination of Herman Rosenthal and that they are willing to help the district attorney to prove it was the declaration made by Louis Libby and William Shapiro, owners of the automobile that carried the murderers. Libby and Shapiro are now under arrest for the murder. They told their stories to Aaron J. Levy, their counsel.

While Commissioner Dougherty's detectives were searching the city for big Jack Rose of the Sam Paul association and a friend of Becker of the strong arm squad, and for a little gambler named Itzke, both of whom are wanted in connection with the killing, Libby and Shapiro were telling Lawyer Levy the story of how the raid on the Metropole was arranged and what took place after Rosenthal was shot to death.

The prisoners talked with apparent candor. They said to Levy that they will have no more dealings with the detectives and that they will tell what they know only to the district attorney.

Jack Rose Engages Car.

As Libby, spokesman for the pair, tells the story, he was waiting at the Cafe Boulevard last Monday afternoon for somebody to come along and rent the car that he and Shapiro had bought. Late in the afternoon Whitey, the starter at the Boulevard, got a phone call from Jack Rose. Rose wanted the automobile for that night and left orders to have it run up to Fourteenth street and be in waiting in front of Tom Sharkey's saloon.

Shapiro got to Sharkey's with the car about 11:30 and found Rose and two men waiting. One of these Shapiro knew only as Itzke. The other was a stranger. Itzke and the stranger piled in the auto and told Shapiro to drive uptown. The trip took them far up in the Bronx before Shapiro got the order to turn about and head for the Tenderloin.

Shapiro said he whisked the car from Sixth avenue into Forty-third street and halted it by the curb just a little east of the Colnan theater.

Here the Libby-Shapiro tale of adventure came to a standstill. Mr. Levy explained that neither Libby nor Shapiro will admit that they had anything to do with the killing and that they don't want to talk about the scene in West Forty-third street until they go before the district attorney. The owners of the gray car then took up their story again at the point where their patrons had leaped back into the car and were hustling for safety.

Shapiro shows a broken head as evidence that one of Rosenthal's murderers had pounded him with the butt of a revolver in an effort to make him drive faster.

Didn't See Policemen.

"I started the car while the men were climbing into it," said Shapiro. "Several of them were still on the running board when I turned loose and made my machine jump toward Sixth avenue. I was scared clear through. I didn't see any policemen. If there were any in our path they kept themselves well out of sight. I never saw a taxicab full of policemen after us.

"A yell from the man standing up in the car ordered me to turn from Forty-third street northward into Fifth avenue. We went like lightning up Fifth avenue, turned at Forty-sixth street into Madison avenue, kept up Madison to Forty-ninth and then shot over to Third avenue. There I was ordered to stop. My passengers, four men, climbed out, and I was told to beat it. I drove home to 35 Stuyvesant street as fast as possible and woke up Libby. I told him what had been going on and that there had been shooting and trouble."

The admission of Libby and Shapiro that Jack Rose hired the car for Monday night and was one of the passengers brought an acknowledgment by Deputy Police Commissioner Dougherty that he was searching the town for Rose in connection with Rosenthal's murder.

SHOCKED TO DEATH.

Unusual Accident While Fire Is Fought in Atlantic City.

Atlantic City, N. J., July 18.—Captain Edward Barnett, forty years old, head of the Central fire station, was killed; George Profatt, chief of the city electric bureau, was knocked unconscious, and a score of firemen were badly shocked here when a lantern in Barnett's hand completed a circuit and sent 5,700 volts from an arc light through his own body and into the metal trimmings of a wall 120 feet from the ground. The accident occurred during a fire in the city hall.

The fire fighters who had been following their leader up the steps into the narrow towers were hurled from their feet, escaping death only because the shock knocked them from the steps to a landing below.

The fire did little damage.

—"I feel like a fish out of water," remarked the old machelor when he realized that a summer girl had landed him.

America's Greatest Furniture House

Ludwig Baumann & Comp'y

49 & 51 Market St.

NEWARK, N. J.

New York Store---Block 8th Ave.---35th to 36th St.

DURING JULY AND AUGUST WE CLOSE SATURDAY AT 1 P. M. OTHER DAYS AT 6 P. M.

CONTINUATION OF OUR FREE STAMP OFFER

Double S.&H. Trading Stamps

We will continue this week to give with every purchase (both credit and cash) double the usual number of Trading Stamps, and in addition

40 S.&H. STAMPS FREE

TO EVERY PERSON ENTERING OUR STORE

You need not make a purchase to get these free stamps

SPECIAL OFFER TO OUR CUSTOMERS

We will give double "S.&H." Trading Stamps during July *on all payments made at our office* in person or sent by mail. You can get double stamps in this way not only on the payments which are due but on any future payments which you are able to pay during this month. We especially desire to call our customers' attention to the fact that if your account is still open or if you have closed it during this sale you can add whatever you require *without any extra deposit.*

Durable, Well-Made Furniture at Money-Saving Prices

CONVINCE YOURSELF BY COMPARISON THAT

Our Prices Are Always the Lowest

No Extra Charges

Advertised articles may be bought singly or with other goods at the advertised prices without extra charges of any kind.

$50 3-Piece Parlor Suit

Highly polished mahogany finished frames, heavily carved, massive claw feet, upholstered with best quality silk or panne plush..... **29.50**

Diamond Steel Enamel Ware Sale

14-Qt. Bread Raiser 79c Value, 29c

3-Quart Tea Pot 79c Value, 29c

These goods are extra large Diamond Steel Enameled Ware of best quality, made by the National Enameling and Stamping Company. Never before placed on sale for less than 79c each. Your choice of any one of these great specials at

29c

Do not confuse these regular 79c articles with those ordinarily advertised at special sales. These are the largest items ever advertised at any where near the price.

10-Qt. Berlin Kettle 79c Value, 29c

18-Qt. Preserving Kettle 79c Value, 29c

Golden Oak Chiffonier

Actual $10 Value

6.69

Solid oak chiffonier, golden finish, extra large base with five drawers and beveled plate mirror, supported by graceful stanchions.

FREE Insurance

In case of the death of the wage-earner of your family we will at once give you a receipted bill in full of your account without extra charge of any kind.

McKee Refrigerator

ACTUAL $14.50 VALUE **9.95**

Exactly like illustration; large family size, made of ash or oak wood, with 2 shelves in provision chambers; will hold about 80 pounds. Other refrigerat'rs at $4.95 and up to $35.00.

Heather Bungalow Rocker

Actual $6 Value

2.39

Attractive design, in durable heather, absolutely impervious to dampness; almost indestructible; very strong, well brac'd and comfortable; finished in green or baronial brown.

Enamel Bed

Actual $5.50 Value

This plain and substantial enamel bed, with heavy, continuous posts and fillers, ornamental castings; in all sizes.

3.89

Accounts Opened

From $5.00 To $1,000

On Small Weekly Payments

Small Accounts Especially Invited

Brass Bed

Actual $22 Value

2-inch continuous posts, guaranteed brass bed, with fancy husks on each filling rod, extended foot-rest; ⅝ and full size.

9.89

SLIP SEAT Dining Chair

ACTUAL $3.00 VALUE **1.69**

Genuine leather slip seat, broad back seat, banister, claw feet, very substantially built; actual $3.00 special, at

1.69

REED PULLMAN SLEEPER

Actual $25 Value

14.75

Very large and roomy; richly upholstered; patented steel gearing; tubular steel pushers, heavy wire wheels, with rubber tires and patent brake, with very large, finely finished reed hood.

Auto Delivery to All Parts of New Jersey

We Give S.&H. Trading Stamps With All Purchases

BAMBERGER'S

THE ALWAYS BUSY STORE

MARKET & HALSEY STS.

More Dresses for the Big Sale

$2.00 and $2.50 Dresses, $1.50—Tub Dresses that were made to sell for $2 and $2.50 at **$1.50.** Materials are percale, gingham and lawn in both stripes and checks. Several new styles that are certain to please. All sizes for misses and women, special **$1.50**

$3.00 and $4.00 Dresses, $2.00—Dainty Wash Dresses which we are almost tempted to mark $3 and $4 at **$2.00.** Made of pretty ginghams, lawns and linene in plain colors, stripes and checks. Styles are the newest Robespierre models, special **$2.00**

$5.00 and $6.00 Dresses, $2.98—Fetching frocks with all the earmarks of $5.00 and $6.00 values at **$2.98.** Dozens of captivating styles of dimities, lawns, tissues, ginghams, chambrays and voiles in all colors and black and white patterns; $5 and $6 values **$2.98**

$6.00 to $7.98 Dresses, $3.98—Cool summer dresses that should sell for $6.00 and up to $7.98 at only **$3.98.** Striped and dotted voiles, dimities, linen, pique, tissue and lingerie. They are excellently made, special **$3.98**

$7.98 to $9.75 Dresses, $5.00—In this special sale **$5.00** will buy a frock that is worth $7.98, or others worth up to $9.75. Robespierre and other new models, made of cool and fashionable striped and dotted voiles **$5.00**

$10.98 to $17.50 Dresses, $7.98—We have scores of voile and lingerie batiste dresses, worth from $10.98 to $17.50, we offer at this special price. The voiles are of neat stripes, and the lingeries are daintily trimmed with laces **$7.98**

$17.50 to $22.50 Dresses, $9.98—The newest voiles possible to secure are offered at **$9.98.** Ordinarily these dresses would cost from $17.50 to $22.50. The materials are in striped and dotted patterns. Well made and attractively fashioned, only **$9.98**

$22.50 to $29.50 Dresses, $12.98—One could not find prettier lingerie dresses if she searched the metropolitan district over, than the $22.50 to $29.50 dresses we offer at **$12.98.** Materials are lingerie batiste, voiles and crepes **$12.98**

L. BAMBERGER & CO.

NEWARK, N. J.

?

Are you looking for a tenant for your house for the summer, furnished or unfurnished? Use the classified columns of the Plainfield Daily Press. The rate is 1 cent per word for the first insertion, and ½ a cent per word for subsequent insertions. No ad. taken for less than 10 cents. Copy received until 2 p. m. except Saturdays, when forms close at 12:30.

SMALLEY Bros

147 NORTH AVENUE.

BUTCHERS

CHOICE MEATS GAME IN SEASON.

ROASTING AND BROILING CHICKENS A SPECIALTY.

BERKSHIRE SAUSAGE (none better).

Orders called for and delivered. Telephone 88-A.

WALKS

We Construct Them

Trap Rock, Cement

Experience

R. G. BUSH

Tel. Con. 743-5 South Ave

HARDWOOD FLOORING

PARQUETRY.

OLD FLOORS REFINISHED.

GEO. E. WATT

150 North Ave. Tel. 333-W.

JOHN WINZENRIED'S

Storage Warehouse

316-318 WEST FRONT ST.

Separate Rooms—Clean and Dry.

Furniture removed with care

Tel. 640-R. Residence 312 Lee Place

The Ware That Wears

Guaranteed 15 Years

It doesn't pay to buy cheap ware that soon peels, cracks, leaks, tarnishes, rusts or wears out. Even at a lower cost such ware is the most expensive because it is dangerous to health and unreliable in service—doesn't last.

"1892" Pure Spun Aluminum Ware

is **guaranteed** for 15 years. There is practically no wear out to it and scientific investigation proves it the most sanitary cooking ware made. Particles can't chip off and cause chronic troubles nor spoil the food. Germs do not breed on its smooth surface and odors can not be absorbed by it.

You'll have better food and save trouble, time and fuel by using only "1892" Pure Spun Aluminum Ware. Look for trade mark on every piece.

FOR SALE BY

Gayle Hardware Co.

TEL. 398 FRONT ST. and PARK AVE.

GENERAL HARDWARE AND HOUSEFURNISHINGS.

Pacific Coast Summer Tours

With Experienced Personal Escort — Including All Expenses

YELLOWSTONE PARK — GRAND CANYON

CANADIAN ROCKIES — COLORADO RESORTS

COMPLETE TOUR OF CALIFORNIA

27 and 36 DAY TOURS — HIGH CLASS ARRANGEMENTS

BOOKLETS AND FULL DETAILS.

THOS. COOK & SON — NEW YORK

245 BROADWAY, 653 FIFTH AVENUE — 264 FIFTH AVENUE, 2389 BROADWAY

TICKETS AND TOURS TO ALL PARTS OF THE WORLD.

One Hundred and Fifty-five Offices Under Our Own Management.

COOK'S TRAVELERS' CHEQUES PAYABLE EVERYWHERE

USE PRESS WANT ADS

COAL DEALERS.

COAL

KINDLING AND GRATE WOOD

WALTER TEMPLE

674 SOUTH SECOND STREET.

TELEPHONE 231 PLAINFIELD.

TenEyck & Harris

Dealers in LEHIGH VALLEY COAL

Office Rowley's W. Front st. Drug Store, 219 Tel. 2081-J-2.

TenEyck & Kelley

COAL

141 South Ave. Tel. 1169

GEO. O. STEVENS **COAL** 747 WEST FRONT ST.

R. L. CLINE

(Successor to C. H. Rugg & Co.)

BEST QUALITY LEHIGH COAL

Yard and office 432 W. 3d St. Tel. 9[illegible]

Richard Parrott, Jr.

BEST GRADES LEHIGH

COAL

686 South Second St. 'Phone 1586

N. MEYERS & SONS

COAL

COKE AND WOOD

Office Tel. 1152-w 21 Watchung Av. Yard Tel. 1911-w 4th & Washington Sts

HOTELS.

WHEN IN PLAINFIELD, N. J. STOP AT

The QUEEN CITY HOTEL

All Newly Furnished. A la Carte Service Unsurpassed.

P. FLOERSCH, Prop.

W. M. FLOERSCH, Mgr.

HOTEL WALDORF

EAST FRONT STREET.

HENRY WINDHAM, Prop.

Gottfried Kruger's Extra Beer on draught. Imported Wines, Liquors and Cigars. Hotel accommodations and private Dining-Room.

Hotel Somerset

Under New Management.

Newly Painted and Papered throughout. Table Board and Rooms by Day or Week.

W. G. FEASTER, Proprietor.

97 Somerset St. Tel. 692-1[illegible]

G. J. WEINMAN CAFE

213 Park Av. Tel. 1527

HOTEL KENSINGTON

NORTH AVENUE

UNDER NEW MANAGEMENT.

House Thoroughly Renovated.

SUNDAY DINNER From 12:30 to 2 p. m. **50c**

JOHN WIRTH

(Successor to Henry Liefke)

BAKERY AND CONFECTIONERY

201-202 West Front St. Tel. 72[illegible]

Orders delivered at short notice.

Hoagland's Express

BAGGAGE TRANSFER

Office: 116 West Second Street, in Plainfield Theatre Building.

Tel. 883-W. House Tel. 848-J.

Hodge's Pharmacy

Y. M. C. A. BUILDING.

BELLE MEAD SWEETS.

Telephone 62.

CHAS. KEIDELLING

FURNITURE PACKER.

Furniture, Trunks, Pictures, China, Glass and Bric-a-Brac Packed and Crated for Storage and Shipping. Storage Rooms to Let.

Tel. 559-J. 258 E. Front St.

J. C. POPE & CO.

INSURANCE AGENTS

110 E. Front St. Plainfield, N. J.

HENRY WIERENGA

FURNITURE, FREIGHT, BAGGAGE EXPRESS AND RIGGER.

PIANO MOVING A SPECIALTY

Residence 'Phone 517-R.

PLAINFIELD WINDOW CLEANING CO.

M. MERSTRICH, Prop.

Stores, Offices, Private Residences, New Buildings Cleansed, Scrubbed and Oiled. Office, 121 Liberty St. Tel. 1945-W.

Acts in any trust capacity.

THE SAFETY OF YOUR ESTATE

The safety of your estate will depend upon the administrative ability of the executor you appoint quite as much as upon his integrity, experience and good intentions.

Placed in our hands, your estate will benefit by the combined executive ability of our Officers, trained in trust matters, and will further be protected by our large financial resources.

THE PLAINFIELD TRUST COMPANY

Deposits $4,000,000.00.

ESTABLISHED 1891

Goods Exchanged or Money Refunded

ABRAMS' CLEARING SALE

Our Semi-Annual Clearing Sale is NOW ON

An Unusual Opportunity to Purchase Reliable and Up-to-Date Footwear for the Entire Family at Exceptionally Low Prices.

M. ABRAMS 229 W. Front St. Plainfield, N. J.

Phone 208. Phone 802

ROTH & CO.

FRIDAY, JULY 19

FISH

FRESH CAUGHT SMALL PORGIES—PANFISH, lb	5c
Fresh Caught Fancy Weakfish, no charge for cleaning, lb	9c
Strictly Fresh Caught Sea Bass, no charge for cleaning, lb	8c
Choice Fresh Caught Butterfish, no charge for cleaning, lb	9c
Extra Fancy Fresh Caught Bluefish, lb	12½c
Fresh Caught Cod, steak or boil, lb	14c
Fresh Chicken Halibut, steak or boil, lb	16c

SPECIAL

For This Week Only

5 lbs Sugar	28c
1 Magnolia Milk	10c
3 cans Good Milk	25c
8 qt. Small Potatoes	20c
8 qt. Large Potatoes	35c
10 cakes Kirkman's Soap	42c
1 pkg. Kirkman's Soap Powder FREE.	
10 cks. Fels-Naphtha Soap	45c
12 5-cent bxs. Matches	40c
Small Flat Can Red Salmon, reg. 13c	10c
Tall Red Salmon, reg. 18c	15c
1 large Bot. Marschino Cherries	40c
Try our Oolong Tea, the best in town, per lb	25c

C. O. SMITH

Cor. 4th and Liberty Sts.

Telephone 1346 th-f

KINDLING AND GRATE WOOD

Prompt deliveries. Orders received at

89 SOMERSET STREET.

JOHN MOBUS

P. O. Box 320 Telephone 19-F-4

THE FORUM.

COLORED CHURCH DISPUTE.

Editors Plainfield Daily Press:—

We, the officers and members of the Calvary Baptist church beg this opportunity to speak in defense of our pastor who has labored with us since 1906. We feel we would be doing ourselves an injustice to remain silent while so much is being said to lessen his influence in the city while he is absent. We are sure we speak the sentiments of the good thinking people of Plainfield when we say he is an orthodox gospel preacher. We have three deacons out of six and five trustees out of eight and nearly two hundred members corroborate this statement, beside the ministers of the city and the State that know him. To call or dismiss a pastor in a Baptist church due notice should be given of the same to all the members. A small minority got together on Monday evening, July 8, and declared the pulpit vacant.

We hold that no fifty or seventy-five people can do the work of 150 or 200. While the date was legal the procedure was illegal which makes the entire proceedings wrong. In our last regular meeting in April 167 voted for and 67 against the pastor. We are satisfied with the man that not only teaches us how to live but to be a doer of the Word. We find that in Rev. G. W. Bailey. Instead of preaching so much of the long white robe and golden street he teaches us to prepare for them down here. He teaches sobriety chastity and virtue. The time has come when men cannot endure sound doctrine. We have never had a more hospitable man. Our white friends seem to have thorough confidence in him. They always rallied to our support through him in our special rallies. There have been no rumors of the church being sold or changing the building loans.

Peter B. Robinson, Deacon.

—Interested in outdoor life? Read the gossip on the Press sporting page

GROCERY BULLETIN

FOR FRIDAY AND SATURDAY

Granulated Sugar, 5 lbs	29c
Jersey Potatoes, No. 8 pony basket	29c
Fancy Onions, No. 8 pony basket	39c
Extra Fancy Butter, per lb	35c
Mason Jars, per dozen	50c
Mason and Lightning Rubbers, 3 dozen	25c
Kirkman's & Fels Soap, 10 bars	45c
Blue Tip Matches, per dozen	40c
Vulcan Safety Matches, 144 boxes	65c
Cleaned Currants, 3 packages	25c
Seeded Raisins, 3 packages	25c
Borden's Evaporated Milk, 3 cans	25c
Per dozen	95c
Good Tea, per lb	25c
Good Coffee, per lb	25c
Best Head Rice, 3 lbs	25c
Best Starch, 6 lbs	25c
Snyder's Tomato Soup, 3 cans	25c
Red Oregon Salmon, per can	15c

We Give S.H. Stamps

Fred. H. Firstbrook

116 W. Front St.

Phone 1754

RE. W. C. T. HOSPITAL JOB.

Sealed proposals will be received by the clerk of the Union County Board of Chosen Freeholders, at the Court House Elizabeth, New Jersey, up to 2.30 p. m., Monday, July 29, 1912, for the erection of a one-story building to be erected at the "BONNIE BURN SANATORIUM" property, located at New Providence, New Jersey.

Plans and specifications may be had at the offices of the Architects, Messrs. Oakley & Son, No. 280 North Broad Street Elizabeth, New Jersey, by depositing a certified check for Fifty Dollars ($50.00) as security for the return of the plans and specifications.

By order of Building Committee, Board of Chosen Freeholders of Union County, State of New Jersey.

JOHN N. CADY, Director.
J. HERVEY DOANE, Chairman.
7 17 10

BROAD SERVICE.

The Service offered by this Company embraces the following:

BANKING. 3% interest on checking accounts. Free collection of out of town checks, New York checking privileges, 4% interest on Special Department accounts, out of town Savings Accounts collected free of charge.

TRUSTS. After serving you through life and becoming familiar with your financial affairs, we can act as executor of your estate and render service such as no individual can possibly give. We are also prepared to act as Guardian, Administrator and Trustee and for the same fee as is allowed an individual.

SAFE DEPOSIT. A modern Round Door Manganese Steel Vault, absolutely fire, mob and burglar proof, offers protection to valuables at nominal cost.

REAL ESTATE. Exceptional facilities for the rental, sale, exchange and care of property of every description.

We invite correspondence which will have our prompt attention.

SERVICE

THE STATE TRUST COMPANY

CAPITAL $100,000.00

WE CLOSE AT 12:30 O'CLOCK SATURDAY.

WE SOLICIT AN OPPORTUNITY to show you our splendid line of FURNITURE. We are offering a wider range of patterns of all kinds than ever before and even the better grades are marked at the most tempting prices. No matter how small or how large your order may be we aim to give our customers full value.

GOOD VALUE IN PORCH FURNITURE

RATTAN COUCHES	$5.75
BED HAMMOCKS	$4.00
COMFORT CANVAS CHAIRS	$3.50
CANVAS CAMP CHAIRS	.25
STEAMER CHAIRS	$5.50
TELESCOPE CANVAS COTS	$3.00

REFRIGERATOR BARGAINS you will find the REFRIGERATORS marked at reduced prices, and every one good value. If you are going to buy one this season you can't afford to miss looking them over.

$9.75 TO $39.50

POWLISON & JONES

149-151 E. Front St. Plainfield, N. J.

AMUSEMENTS.

PROCTOR'S

POPULAR PRICES
BEST REFINED VAUDEVILLE AND MOVING PICTURES.
THE COOLEST PLACE IN TOWN.
EVERY COMFORT.
Prices—Mat., 10c; Eve., 10c, 15c and 25c.

TODAY'S PROGRAM

Cupid Inc.," comedy sketch with Jimmy Rosen & Co.; Keane, monologist; The Stewarts, comedy musicians; singing comedians, Wyer & Sheldon; comedy cyclists, Gray & Peters.

CAMP .... .. RAM'S .. .... HORN

TOM MUIR, PROPRIETOR.

HALSEY ISLAND, LAKE HOCATCONG

Sixth Season

OPENED SATURDAY, JUNE 29

It's just the place for a fellow to spend his vacation. Motor-boats to rent for excursion parties.

For terms, etc., address Tom Muir, Box 118, Nolan's Point, Lake Hopatcong.

New Jersey Central

DELIGHTFUL OUTINGS LAKE HOPATCONG

Every Sunday & Holiday

Special Train leaves Plainfield, all dates 9.50 a. m.

Round Trip $1.00 Children 50c

ATLANTIC CITY

SUNDAY, JULY 21

Round Trip $2.50 Children 1.25

Special Train leaves Clinton Ave. 7.52; Grant Ave. 7.55 Plainfield 7:58; Netherwood 8 01 a. m.

7 18 2 ths

LAST FEW DAYS OF OUR

REMOVAL SALE

GOODS SOLD BELOW COST

CARL SILBERT'S JEWELRY STORE

219 WEST FRONT ST., Op. Proctor's

New Location Will Be

255 WEST FRONT ST., Op. Babcock Building.

Gustav Lavere 160 DUER STREET North Plainfield 'Phone 334-W.

SPECIALS FOR FRIDAY, SATURDAY & MONDAY.

Finest Creamery Butter' Down goes the Market!! Down goes the price!!! Spe., lb	30c
Pure French Olive Oil; large bottle; regularly sold for 50c; this sale	33c
Regular Sugar Cured Skin Back Hams, U. S. inspected; average 8 to 12 lbs; special, per lb	17c
½ bushel basket of Fancy Cooking Potatoes, special, for	50c
3 Bottles of M. D. C. Brand Root Beer; special, 3 bottles for	25c
Special—2 packages of Grape Nuts for	25c
Large Bag of Gold Medal Flour, special	85c
And 10 Stamps (limit one to a customer.)	
California Apricots, per lb., special	14c
3 cans Forget-Me-Not Corn for	22c
Tooth Picks; special for this sale, 7 for	25c
California Jams, assorted flavors, 3 for	25c
3 cans of Square Brand Condensed Milk for	25c
Country Fresh Eggs, dozen	24c
3 Boxes of Jar Rubbers special for	25c
Light House Cleanser; regularly sold for 5c; special for this sale only, 3 for	10c
Compound Lard, special, per lb	10c
Mason quart and pint jars; special, per dozen	45c
Kellogg's Corn Flakes, spe., 3 large pgks, for	25c
Small Pic-Nic Hams, average 5 to 8 lbs; per lb	11c
Pure Silver Leaf Lard, special, 2 lbs for	25c
Fly Paper; special, 5 double sheets of sticky fly paper	10c
Granulated Sugar, special, 5 lbs for (Limit 25 lbs to a customer.)	27c

We do delivering in all parts of the city. Mail or telephone orders will be promptly attended to. We give "S. and H." Green Trading Stamps with all purchases.

DISCRIMINATE

Between our goods and other goods offered in competition and you will understand why we have

THE MOST PARTICULAR CONTRACTORS
THE MOST SATISFIED CUSTOMERS
THE LARGEST OUTPUT IN BUILDING MATERIALS.

J.D. Loizeaux Lumber Co.

East End Yard — North Ave. & Berckman St.
West End Yard — Rock Ave. near Front St.

Tel. 1776.

SCHEELEIN'S VARIETY MARKET

140 NORTH AVE. TEL. 1974

TRY A PRESS WANT AD.

JULY NINETEENTH.

1824—Augustine Iturbide, ex-emperor of Mexico, executed for treason; born 1783.
1863—End of Gen. John H. Morgan's famous Ohio raid and capture of the main body of raiders.

PLAINFIELD DAILY PRESS

THE WEATHER.
Fair, cooler tonight; Saturday fair, moderate temperature.
Maximum, 83; minimum, 66.

Established May 10, 1887. TEN PAGES. PLAINFIELD, NEW JERSEY, FRIDAY, JULY 19, 1912. TEN PAGES. Two Cents a Copy—$5 a Year.

COMPANY K BOYS DOING GUARD DUTY

Second Regiment Makes Infantry Attack, U. S. Cavalry Being the Defending Force.

DRILLED THIS MORNING

Quarters Inspected by United States Officers—Cooler Weather Cheers the Boys—Camden's Soldiers Are On the Sick List.

(Special from Staff Correspondent.)

U. S. Camp of Instruction, Mt. Gretna, Pa., July 19.—Radical changes in the weather conditions brought the men of Company K, of Plainfield, and the other citizen-soldiery out of their quarters this morning feeling better prepared for a strenuous day's work than at any time since they arrived here on Monday afternoon. The dropping of the temperature made the night one during which lost sleep could be made up, and the soldier boys took full advantage of the opportunity.

This morning the regiment stuck to camp until 10 o'clock, when their quarters were inspected by the Regimental and United States army officers, and every thing was found to be in splendid shape. After that they were given extended order drills with shelter tents, the instructions being provided by regular army officers.

Nothing has pleased the men of Company K more than the great success which has thus far attended their tour of duty on guard, which began last night at 5 o'clock and lasts until tonight at the same time. The guard was mounted under the supervision of the regular army officers, and at the conclusion it was declared by all that it was the best guard mount thus far since the encampment opened, the Plainfield boys being highly complimented on the showing they had made. Captain Peterson is the officer of the day, and Lieutenant A. R. Phillips the officer of the guard, and they will be looked to, until they go off duty tonight, to see that order is maintained in the entire Second Regiment encampment. Sergeants DeCamp, Manning and Conklin are the sergeants of the guard; Private Hartpence is detailed to the regimental headquarters as orderly, and Private Niles is detailed to General Collins-tent, as brigade orderly.

This afternoon a manoeuvre is being worked out, with the foot commands, including the Second regiment, making an infantry attack, the defending force being made up of the Fifteenth United States Cavalry, with the exception of two troops, who are defending Colebrook road. The manoeuvre will continue until late this afternoon.

Fifteen men in Company F, Third regiment, with headquarters in Camden, were poisoned last night, because of eating improperly cooked food, and the entire company is on the sick list. Some of the men are seriously ill, but all are expected to recover.

Mt. Gretna, July 19.—From daybreak to the rising bell the roar of the regular artillery is heard for the first time. The Second Regiment of New Jersey comprising 800 men, has taken its position five miles south of the camp with the Third Artillery, Fifteenth Cavalry and Twenty-ninth Infantry. The Third Regiment is fighting detachments from the same regular organization near Cornwall.

The Maryland troops are fighting each other, all of which is preliminary to the big manoeuvre on Monday and Tuesday. All will get into action Monday at daybreak. Both armies have pitched shelter tents preparatory to Tuesday's fighting.

There was a scare in the Third New Jersey camp, last night, when sixteen men from Camden were taken violently ill with what was at first supposed to be ptomaine poisoning. They were rushed to the regulars' field hospital, where it developed that the illness was acute indigestion. Six men were still pretty sick late last night, but today all are out of danger. Another Third Regiment man broke his collar bone.

A girl baby was born this morning at the field hospital of the Third Regiment. The mother was hurried from the parade grounds to the hospital last night. Formal action was taken and the baby officially adopted as the daughter of the regiment. The troops are awaiting the arrival tomorrow afternoon of Governor Goldsborough, of Maryland. No word has been received as to Governor Wilson's plans. Governor John K. Tener, of Pennsylvania, is in California, and will not be able to return in time to review the troops.

When the men returned drenched to the camp yesterday, it developed that a majority following the brigade order had only khaki uniforms and they had to remain in their tents in underclothing. The rain continued violently yesterday afternoon when the New Jersey troops were ordered

(Continued on page 4.)

CONTRIBUTIONS $2,466 FOR WASHINGTON ROCK

List of Recent Subscribers to Memorial Fund Includes Borough Council.

Contributions to the Washington Rock Memorial Fund up to this time aggregate $2,466, including the $500 previously raised. The contributors not previously mentioned follow:

The Borough of North Plainfield $50, and various amounts from the following; Arthur E. Force, Eugene S. Stull, the Misses Elizabeth F. O'Keefe, Mary K. Ellis, Mary E. Hughes, Alice C. Mills, Anna Barch, Bertha Bender, Edith Meyer, Anna Casey, Clara Funk, Julia Dodwell, Sarah O'Neil, Katherine McCauley, Mary A. Higgins, Agnes V. Mahoney, Nellie Ellis, Nellie F. Higgins, Bessie R. Adelberg, Agnes P. Deming, Madeline Marienshek, Mary Lyons, Rose Cooper, Kathryn Dineen, Louise M. Burst, Katherine Coucher and I. W. Binninger, C. W. Bradbury, Lawrence O'Neil, P. Sutton, Andrew Brady, Lee Polling, Richard Collins, C. Morris, W. N. Vail, E. C. Flanagan, N. A. Thorn, U. A. Flynn, E. D. Cutting, Nelson Batts, T. J. Carroll, Alice A. Keely, Ethel R. Tinsman, Elizabeth H. Foubel, Harry Dentz, Bertha Hoagland, Olive Mills, Edith Kreutzfeldt, Amelia Beekman, Arthur R. Friedberg, C. Knoblauch, A. Dudley Owen, H. Rex Tunison, Joseph A. Seals, Wilbert Seals, Margaret A. Burke, Minnie Young, Matilda E. Block, Beulah M. Raleigh, William Larrabee, W. E. Bacon, Emily Eckhardt, Cecilia Kelly, Eleanor N. Keely, Helen Anderson, Justina M. Smith, Florence Smith, Rose M. Rosenson, Bertha M. Swackhamer, L. Rita Meeker, Philip G. Mitze, Mr. and Mrs. Jane Walsh and family, Thomas Callahan and family, Mr. and Mrs. H. G. Young, H. E. Gayle, Edward A. Laing, Joseph C. Blimm and family, John B. Mottley, Gustav Levere and family, Walter Scribner, Anna Pangborn, Elsworth and Edna Pangborn, Hazel, Catharine and E. Scribner, Oscar and Eliza Pangborn, John Christina, Anna and Joanna and Gus Johnson, Mr. and Mrs. Andrew Jackson and family, Mr. and Mrs. John Kirch, Isaac Kennedy, Edward T. Dunn, Preston B. Goodfellow, Howard and Henry Benn, Richard Geary, the Misses Lloyd, Alfred J. Everett, Mr. and Mrs. George F. White, Edna B. White, Nick di Liberta, Walter Southong, A. Raymond, William T. Topf, David Wise, Alfred Denice, C. W. Krausse, Mr. and Mrs. Frank B. Clark, Mr. and Mrs. George T. Rogers, Mr. and Mrs. Brown Rolston, Mr. and Mrs. Edward P. Sharretts, Mr. and Mrs. Eliot T. Barrows, Dudley Barrows, Dr. and Mrs. F. C. Ard, David R. Conover, Ida, Gertrude Winfield, Mabel, Lillian, Isabel and Mildred Conover, James D and James M. Whiting, Lester and Walter Glenney

CHARLES H. LINE DROPS IN TOWN TO VISIT FRIENDS

Charles H. Line, formerly assistant physical director of the local Y. M. C. A., who is taking a course in the International Y. M. C. A. Training School at Springfield, Mass., dropped into town last night. He is recuperating from a recent illness and will return to Springfield tomorrow morning where he is employed during the summer recess of the college.

Line appeared here last March as a member of the Springfield School gymnastic team and was awarded his college letters for his work during his initial year on this team. He was also elected manager of the gymnastic preformers for the season of 1913. He is also manager of the Springfield Student, the leading literary organ of the school, and was elected a member of the Senior honor fraternity, the Alpha Kappa Alpha upon the merit of his scholastic standing.

He is one of the most popular members in the senior class and was recently chosen as the class vice president. Line is making a specialty of work in the gymnasium and has received an appointment for next year as student instructor. He has not as yet decided to accept this honor, however, as he cannot see his way clear at present to give sufficient time to the work.

MOTORCYCLE TRIP.

Atlantic City will be the destination of the Motorcycle Club trip Sunday. An early start will be made from Jack Horner's store in order that the members may have a large part of the day at the popular shore resort. The semi-annually monthly meeting of the Motorcycle Club will be held in the rooms on Somerset street tonight.

—Baptist excursion next Tuesday to Asbury Park. ***

—Neuman Bros. will have for tomorrow's trade a large assortment of fancy tomatoes and peas; also all kinds of fresh vegetables.

IN J. B. DUKE'S CAR THEY SEE LONDON

Tobacco King Places His Motor at Disposal of the Daily Press Tourists.

VISITED FAMOUS SITES

The Six Young Women Traveling Abroad As Guests of This Paper "Fall In Love" With England—Paris the Next Capitol.

The six young women spending the summer abroad as the guests of the Plainfield Dail Press are having a jolly time according to letters received here by relatives and friends. The party, composed of Miss Helen Howard, as chaperone, and the Misses Mabel Vail, Ethel Hudson, Agnes McWilliams, Agnes Leighs and Mrs. Ida Smith-Brokaw, went direct to London from Liverpool when the "Merion" docked at the latter city on the morning of July 5. How they enjoyed their visit to the capitol of the British Empire is interestingly told in the following letter from Miss Hudson:

"We took the 11:25 train for London. The railroads look like miniatures and are the most comfortable things I ever rode in. At Cheadle Heath we changed to a dining-car and had a splendid lunch. We finished the trip in the diner. The country we passed through was beyond description. I never saw such beautifully kept farms and the roads are white and wonderful. The houses are all of brick or stone and look like spotless town. They are immaculate. But the most beautiful things were the fields of poppies, all shades from pale rose to deep red. I never saw anything so gorgeous.

"We arrived in London at 3:45 and it, too, is fine. But I can't seem to get accustomed to everything driving to the left. There seems to be more traffic than in the streets of New York. The hotel is very nice. Some women are still wearing furs, but all of them are wearing shoes 10½ and 11. I never saw such big feet.

"Sunday, July 7, 1912, I had to drop my letter to go sight-seeing. Now I will tell you some of the things I have seen in this beautiful city of London.

Friday we visited the banqueting hall of the King, the London Art Gallery, London Bridge, Tower Bridge and the wonderful old Tower of London in which are the Crown jewels. I saw those two diamonds which put together would be almost the size of your fist.

"We think our collection of pictures in New York is fine but there are only a few of them that can begin to compare with the hundreds they have here. And flowers- Why, we don't know what flowers are! Heliotropes up to my chin and bunches of blooms as big as my hand. We cannot grow them in hot houses as they grow naturally here. All the houses have iron balconies and office buildings too and flowers are growing on them all. Every one wears flowers and one can buy a bunch of half a dozen roses for a penny, that is two cents in our money.

"Just by chance we attended the funeral of the great artist, Alma Tadema, in St. Paul's Cathedral and it was a most impressive sight. The weather is perfect. We haven't seen a drop of rain since we left home and the sun is actually shining in London for us. After lunch we went through Kensington palace, the home of Queen Victoria. We saw her dolls and play things and a great many of the clothes she really wore. Such materials, woven especially for her. We saw the Albert Memorial and Hyde Park inside the gates of which is a dog's cemetery. We wound up the day at the British Museum. Here we saw the real coronation robes. Oh, they were beautiful.

"Mr. and Mrs. J. B. Duke, of Raritan, are staying in London. Miss Agnes McWilliams called on them Friday night and Mr. Duke lent us his newest car and a chauffeur for all day Saturday. The chauffeur is a young English fellow by the name of Crocker. He showed up at nine o'clock Saturday morning with the beautiful new Rolls, Boice car. It holds seven easily and would carry another. Mr. Crocker took up to the House of Parliament, Westminister Abby, Westminister Cathedral, and all over town. In the afternoon we went to Hampton Court, the home of William III., and other British Monarchs and Windsor Castle. These places are way out in the country and the drive would be too great to take in a bus, but we flew over the ground and passed everything on the way. Windsor Castle is the one used to entertain visiting Emperors and Kings. The last one who occupied it was King Manuel. The dining table is 180 feet long. In the evening Mr. Crocker

(Continued on page 4.)

DEMENTED MAN PICKED UP HERE BY POLICE

Martin Brennan, a demented man living in Perth Amboy, was picked up by the police of this city yesterday morning. His relatives were notified and his son came here last evening to take him back home. While waiting for a main line trolley car at the corner of Watchung avenue and East Fifth street the father got away and ran wild through the East End of town, until finally captured hiding behind a hedge at the corner of Franklin place and East Sixth street.

Brennan is sixty-two years of age and is a retired Government employe. He was a gatetender at a railroad in Perth Amboy for a number of years and the lonely life he led at this place is said to have something to do with his deranged condition. He was recognized by several old railroad men who dropped into the local police headquarters yesterday afternoon and talked freely with them.

DAVID J. GARTH DEAD; IN HIS NINETIETH YEAR

David J. Garth, aged eighty-nine years, for many years a resident of New York city and Scarsdale, N. Y., died yesterday at the home of his brother-in-law, George R. Cornwell, on Gresham road. Death was due to paralysis of the heart. He had been living for the past six years in California, and was visiting his brother-in-law, when he was taken ill and died. He had been here but a few weeks.

Mr. Garth was a native of Virginia and during his early life was engaged in the wholesale tobacco business in the south and New York. He finally sold out to the Lorillard Tobacco Company and since then had lived in retirement, spending considerable time in travel. For more than forty years he was a member of the Fifth Avenue Presbyterian church, New York, of which the late Rev. Dr. John Hall was the pastor. He was also an active member of the Red Cross Society and deeply interested in that work. He is survived by a wife, several grandchildren and great-grandchildren. The announcement of the funeral will be made later.

JARED FLAGG AND AIDS, IN COURT, PLEAD NOT GUILTY

Jared Flagg, who was reindicted on Wednesday by the Federal Grand Jury in New York on the charge of using the United States mails to defraud investors in a stock scheme which he promised would net them 53 per cent. a year, appeared before Judge Hand in the United States District Court in New York yesterday and pleaded not guilty.

With Flagg were five of the eight codefendents in the case. They were Daniel Nash Morgan, once treasurer of the United States; Alvin M. Higgins, a lawyer at 200 Broadway; the Rev. James T. Schock, formerly of this city; Henry A. Jackson, and Elbridge C. Sewall, cashier for Flagg.

Three other defendants named in the indictment are said to be on their way from the West. They are Rufus P. Wolfe and James Allen, of Chicago. They were Flagg's agents.

It was said at the office of United States District Attorney Wiss that the men will be tried in October. Until then they will be out on $5,000 bail each, furnished yesterday.

DR. MOLEDEZKY HERE.

Dr. Meyer D. Moledezky has returned fro Chicago having completed the combined course of bachelor of science and doctor of medicine at Loyola University. He was honored during his school career by the election to the presidency of the A. Y. H. fraternity; also the presidency of a student surgical society. He was senior editor-in-chief and business manager of the Loyola Medicus and was also honored by the appointment as anatomy quiz master at the college. Dr. Moledezky spent the past year at St. Mary's Hospital, Chicago and in a maternity hospital in New York city. The doctor has noe yet decided on his future plans.

HORSE RUNS AWAY.

While Mrs. Alexander Adams, of 135 Netherwood avenue, was visiting Miss Carrie Coombs, of Linden avenue, this afternoon, her horse, which was tied to a post in front of the house, became frightened, broke the halter and ran away. The animal dashed through Linden avenue to Somerset street, almost knocking down Charles Lyman, Jr., who stood on the corner. Continuing its chase the horse collided with a pole in front of Applegate's market, where it broke away from the wagon. It was caught by George Kline at Watchung and Jackson avenues.

—See special announcement of The Paris on page 10. ***

—The "pulling" powers of Press want advs. are unknown until tried.

I. N. SCUDDER DIES IN 90TH YEAR

Had Voted for Seventeen Democratic Nominees for President.

HE LEFT BIG FORTUNE

Retired Farmer Said to Have Possessed Half-Million Dollars—Funeral Services to Be Held on Sunday Afternoon.

Westfield, July 19.—Isaac N. Scudder, one of the oldest residents of this place, died last night at his home in the ninetieth year of his age. He had been ill for four days. Death was due to complications. Mr. Scudder was one of the old-time Democrats, it being his proud boast that he had voted for seventeen Presidential nominees. He cast his first vote for James K. Polk in 1844, and he was a delegate to the National Democratic Convention which nominated President Buchanan. He had also attended a number of State Democratic conventions as a delegate.

When Woodrow Wilson was elected Governor Mr. Scudder was the first man to send the Chief Executive a telegram of congratulation and he had hoped to live to vote for him for President. Throughout his life it was also his claim that he had never scratched his ticket at an election, always voting the straight Democratic ticket.

Mr. Scudder was born in Fanwood township but had lived in Westfield practically all of his life. He was a farmer and a very successful one. It is estimated that he was worth nearly a half million dollars. Many years ago he was tax collector of Westfield and also a member of the township committee in the early days. He is survived by one son, Isaac Scudder, Jr., of Westfield; a grandson and granddaughter living at Reno, Nevada.

The funeral service will be held at the home of the son on East Broad street, Westfield, Sunday afternoon at 2:30 o'clock. The burial will be in the family plot in Fairview cemetery.

DANIEL CROWLEY DIES A VICTIM OF PNEUMONIA

Daniel Crowley, aged 57 years, a resident of Plainfield for many years, died in Alexian Brothers Hospital, Elizabeth, yesterday, following a ten days' illness with pneumonia. Mr. Crowley, who was well-known here, came to Plainfield more than twenty years ago at the time the Pond Machine Tool Works located in the city. He was employed by the company for a number of years as a moulder.

After leaving the company he conducted a cafe on East Front street, where Ellsworth C. Westcott is now engaged in business. He was succeeded by Henry Haurand. He had been living in Elizabeth for some time. Surviving are two brothers, Michael and John Crowley, of this city, and two sisters living in Boston.

The funeral service will be held at St. Mary's R. C. church, at 8 30 o'clock tomorrow morning, where a requiem mass will be said. The burial will be at Nashua, N. H.

GRACE M. E. FESTIVAL.

The official board of Grace M. E. church will hold a lawn festival and entertainment tonight on the church lawn at Somerset street and Park place. Two tents have been erected, one for the refreshments, the other for the orchestra, which will be under the leadership of E. D. Young. H. K. Carroll is chairman of the committee in charge. Other members of the committee are Mrs. George Nelson, ice cream and peaches; Mrs. Conroy, fruit punch; Mr Heath, tents; Mrs. Darby, cake, and Miss Lippincott, flowers.

Mrs. Frank Wagner, of West Second street, left this morning for Atlantic City. She will return home next week.

SAYS TEACHER MUST NOT BE A HIRELING

Former Plainfield High School Instructor Says Standard of Teachers Must Be Raised.

Dr. A. B. Meredith, assistant Commissioner of Education for New Jersey, and formerly a member of the Plainfield High School faculty, spoke to the teachers of the New Jersey summer school at Cape May yesterday afternoon.

"The teacher must not be a hireling," he said, among other things, "but we must be professional workers, and in order to force the hireling idea into the background we must ourselves raise the standard of the profession. It is only the running stream that keeps clearest, and those teachers who hope to be successful must be constantly increasing their efficiency. As teachers we should stand for all that is broad and professional, giving willing praise to our fellows in true professional spirit whenever it is due.

"I hold that teaching efficiency cannot best be brought about by methods and systems dictated by principal or superintendent, but rather through the initiative of each individual teacher herself," he continued. "We cannot compare the profession of teaching to modern principles of scientific management in business, for we have no bulk work to unload in teaching as there do in unloading pig iron, for instance. Each child is an individual problem, and the original method of the teacher, as a rule, will solve it best."

The summer school has the largest enrollment in its history this year. T. D. Sensor, dean of the school, has been ill during the last week and unable to attend to his duties, but is expected to be present at the first session next week.

HEART TROUBLE FATAL TO MRS. MARY L. ANDERSON

Mrs. Mary Long Anderson, widow of William Gibson Anderson, expired at 5 o'clock this morning at her late home, 334 Franklin place, after an illness of five days. Her death was caused by heart trouble. She was eighty-seven years old and had been a resident of Plainfield over twenty-eight years, having removed here from Madison in 1884. She was a member of the Crescent Avenue Presbyterian church but recently has been unable to take an active part in church affairs. Surviving her are two grandchildren, Miss Marian Mortimer and Francis Mortimer.

The funeral services will be held at her late residence Sunday afternoon at 3 o'clock. Rev. Dr. John S. Zelie, pastor of the Crescent Avenue church, will officiate. Interment will be made at Hillside cemetery.

READY TO LAY SEWER PIPE AT WEST END AVE. BRIDGE

The sewer pipe which is to be laid under Stony brook, where the new West End avenue bridge is now being built, has arrived and a contractor has been engaged to do the work. The idea in laying the pipe now is that at some future time when the borough sanitary sewer is built it will be necessary to have a line running underneath the brook, and it was decided that the work could be done more easily just at present and at less expense.

The pipe will be laid in concrete in an addition to the bridge so that it will be entirely invisible from any point. According to an agreement made with the Somerset County Board of Freeholders the North Plainfield Council assumes all risk and will take care of the pipe line. The cost of the pipe and construction will be about $1,000.

INJURED LAD ABOUT THE SAME.

Daniel Sullivan, Jr., the eight-yearold son of Mr. and Mrs. Daniel Sullivan, of Munroe avenue, who was impaled on a picket fence a week ago, remains in about the same condition at the hospital. He was reported today as resting comfortably.

COMMITTEE AGREE ON DARLING SITE

Joint Sewer Planners, However, Are Still Debating On Question of the Pipe Line.

TWO ROUTES PROPOSED

One a Gravity Line With 3,000 Foot Siphon and the Other a Direct Line Requiring Pumping—Other Matters Considered.

The joint trunk sewer committee met in the committee room of the Plainfield Common Council last night and made substantial progress. The location of disposal works at the Darling farm in Piscataway township was confirmed, it being shown that the cost of extra excavation for works for present needs at the Cramer site, after deducting cost of short siphon across Green brook, would considerably exceed that of the Darling farm, while for a future extension at the Cramer site, an additional outlay of about $35,000 for extra excavation would be entailed.

An exhaustive discussion of the most advantageous route for the trunk sewer was had. The question was as between a line through Dunellen direct to the Darling farm and another through North Plainfield township. The former would be much cheaper to build, but would require pumping; the latter, through a gravity line, requiring no pumping, has the objection of a 3,000 foot siphon at Rock avenue, dipping under Green brook.

George W. Fuller's partner, James C. Harding, assured the committee that there would be no decomposition of the sewage in the siphon, nor any deposit of solids to putrify, as the siphon would be divided into two twenty-inch pipes, with necessary gates, so that the full flow of sewage could be diverted to either pipe for flushing purposes.

In relation to the extra first cost of the no-pumping line, letters were read from financiers showing that an annual payment of $7,000 or $8,000 would discharge the entire cost of the trunk sewer in about twenty-six years, while in case the sewage is pumped the payment for pumping would continue and increase year by year. The writers expressed themselves as decidedly in favor of the gravity plan as a business proposition.

The question of what part of the connecting lines should be considered as belonging to the trunk sewer was then taken up, though some of the members understood that this had been previously agreed upon. It was finally decided to leave the interpretation of this understanding to Councilman F. E. Mygatt and A. A. Tilney, they to also report whether present circumstances call for any modification of the former agreement, with which they are familiar. It was then voted to direct the engineer, George W. Fuller, to prepare for the gravity or no-pumping line.

Those present at the conference were: Councilman R. I. Tolles, F. L. Holt, Duncan W. Taylor and Street Commissioner Gavett, of Plainfield; Mayor Robert Clark, Jr., Councilman W. J. Buttfield and E. S. Boyer and J. O. Osgood, of North Plainfield; Mayor Richards and A. J. Hamley and A. S. Todd and Engineer I. T. Churchill, of Dunellen; Mayor Hoard and Messrs. Hall and Talmadge, of Fanwood.

The North Plainfield Council will hold a regular meeting on Friday night, August 2, while the Dunellen Council will have a session in the meantime. The Plainfield Council will hold an adjourned meeting Monday night, but there will probably be no sewer discussion at that time. The next regular meeting will be on Monday night, August 5, so that if anything comes up in the meantime necessary action can be taken by any of the three municipalities.

PASTOR'S AT HOME.

The last of a series of "At Home" given by Rev. and Mrs. Joseph O. McKelvey for the members of Warren chapel, was attended by over sixty members in the church parlors, last night. During a social evening refreshments were served by the Missionary and Aid Society of the church. The committee in charge consisted of Mrs. John Higgins, chairman; Mrs. J. Johnson, Mrs. William Newmiller, Mrs. Randall, Miss Tyler, Mrs. Chamberlain and Mrs. Gibson Smith.

ROGER WHITFORD BETTER.

There was a change for the better today in the condition of Roger Whitford, the young son of Dr. and Mrs. O. B. Whitford, who has been critically ill at the hospital with peritonitis, and the physician in charge now believes that the lad has a chance for recovery.

—Great specials tomorrow at The Paris. ***

—Coolest place in New Jersey—surf at Asbury Park—Baptist excursion Tuesday, July 23. ***

DREZEWOZCWSKI, WOZNARSUSKI, ZEGA RYGLIEWICZ AND CRESIOLSKI ARE IN IT

Elizabeth, July 19.—An organization which will embrace the leading Polish residents of Plainfield in its membership, filed papers of incorporation in the County Clerk's office yesterday. It will be known as the Alliance of Poles of New Jersey and is incorporated under the act providing for the incorporation of organizations "not for pecuniary benefit."

The purpose of the society, as outlined in the incorporation papers, is to promote the general welfare of the members, for their social and educational advancement and also for their relief when sick or disabled. Death benefits will also be paid. The offices will be located at 834 East Second street, Plainfield, and the officers will be Plainfield residents. Six trustees will be elected each year. Those chosen for the first year are: Stanislaus Stroke, Andrej Rygliewicz, Stanislaus Wojnarsuski, Alexander Zega, Wojciek Cresieldski, Jan Drezewoszcwski.

"SATURDAY SPECIALS" IN OUR JULY CLEARANCE SALE

TRIMMED HATS
(Millinery Dept., 2nd Floor)
The response to our big offer last week was very satisfactory, we sold most all of our trimmed hats. We have a few left and to make a clean sweep of it we will close the rest of them at the seemingly impossible price of
Saturday only—$1.98—Saturday only

LADIES' HOUSE DRESSES
(Ready to Wear Dept.)
These dresses are made of good quality percale and gingham; cut both square and round neck, and trimmed with fancy bandings of material to match.
Values to $1.25—79c—Values to $1.25

WASH DRESSES
(Ready to Wear Dept.)
Some very attractive numbers in percales and lawns and plain linen; Waists are trimmed with embroidery. All sizes, 14 to 44. At this price these dresses are cheaper than time and material to make.
Big values—$2.98—Big values

GENT'S FURNISHING DEPT.
We have received our second lot of **Gent's Negligee Shirts,** and will continue our annual special. You know what they are and we are selling them while they last for 39c

GOING AWAY THIS SUMMER?
We can sell you a fine Leather **Suit Case.** Made of fine grade leather, reinforced throughout, brass clasps and lock and having leather straps; values at $7.50. Saturday only **$5.98**

WHITE GOODS
We have told you of this lot before but it is of such extra value we are justified in offering again.
10c to 12½c White Goods .....**7c yd**
15c to 19c White Goods .....**10c yd**
25c to 35c White Goods .....**17c yd**
In this lot are voiles, madras, dimities, organdies, swiss and marquesettes, in plaids, stripes, plain and figures.

EMBROIDERY
Both edge and insertion on swiss and nainsook, some very neat and attractive patterns. Just at this season of the year you can use these goods to very good advantage.
Reg. 15 and 20c Merchandise, to Close 10c yd.

TABLE DAMASK
This is mercerized and in several patterns, 64 in. wide. It will pay you to get some of this and lay it away for future use. Regular value 49c. For Saturday .....**32½c yd.**

PILLOW CASES
The famous "Franconia Pillow Case," 42 in. x 36 in. Regular value 14½c.
For Saturday 10c

CREX RUGS
(Carpet Dept., 2nd Floor.)
Size 9x12, value $8.50, Saturday **$6.98**
Size 9x12, value 7.75, Saturday **6.49**
Size 8x10, value 6.50, Saturday **5.49**
Size 6x9, value 4.50, Saturday **3.49**
Size 6x9, value 3.75, Saturday **2.98**
Size 4-6x7-6, value $2.50, Saturday **1.98**
Crex Matting, 36 in. wide, green, brown, red and blue, value 45c, **Saturday** .....**35c yd.**
Crex Runners, 37 in wide, bound on selvage with border, in green only, value 45c.
Saturday 35c

MUSIC DEPT.
We are going to offer you a chance to get some very good summer music Saturday for very little money. Here are 6 books containing popular and standard selections. Standard Mandolin Solos, Popular Piano Pieces, Star Songs from Grand Opera, Selections from the Operas, Old Home Songs and College Songs. Selling everywhere 25c, 30c and 35c.
Saturday only 19c

PLAINFIELD'S SHOPPING CENTRE
We Give S&H Green Trading Stamps

A. E. FORCE & COMPANY
"THE WHITE STORE"

PLAINFIELD'S SHOPPING CENTRE
We Give S&H Green Trading Stamps

PLAINFIELD'S NEIGHBORS

Hunterdon County.

A quarterly conference will be held in the Glen Gardner Methodist church Sunday morning. Rev. Dr. D. B. F. Randolph, district superintendent, will preach.

After visiting a few days with relatives in Glen Gardner, Miss Josie Opdyke and niece, Elizabeth Opdyke, have returned to their home in Brass Castle.

Little Jessie Giles, of New York, who is staying in Glen Gardner at the home of Mrs. Rebecca Bowley, fell and broke both bones in her arm.

Miss Sadie Hartrum, of Glen Gardner, went to Easton, Pa., Tuesday for an operation. She will remain several days with relatives.

William Mack, of York, Pa., is taking his vacation at the home of his grandfather, William Mack, in Glen Gardner.

Whitehouse.

The body of Berthold Widdie, sixteen years old, son of Mrs. Wilhelmina Widdie, of Jersey City, was sent Wednesday from Whitehouse Station to the home of his mother for burial. The boy came here to spend the summer with his uncle and died suddenly of heart disease.

There will be a special meeting of the members of the Wishbone Club this afternoon at the home of Mrs. Joseph H. Lindsley, in East Whitehouse, for the purpose of making further arrangements for the Whitehouse fair, on the Ryman farm, August 1 and 2.

Rev. William J. Lonsdale, pastor of the Reformed church at Lebanon, will lecture in the schoolhouse at Bissell next Sunday afternoon. The annual harvest home will be held on the church grounds July 31, under the auspices of the Ladies' Aid Society.

Mr. and Mrs. Fraleigh Rockafeller and daughter, of Newark, returned home Wednesday, after a vacation of two weeks at the home of Mr. Rockefellar's parents, Mr. and Mrs. James B. Rockefellar, in Round Valley.

The Sunday-school of the Reformed church at Whitehouse Station will go on the union excursion to Central Park, near Allentown, Pa., Saturday, July 27.

Miss Beatrice Hankinson, of Newark, is spending a few days at the home of her uncle and aunt, Mr. and Mrs. Conover Stiger, in Round Valley.

The Misses Cora Dayton and Bertha Nelson, of Dunellen, are the guests of Mrs. John Emmons for a few days at her home in Round Valley.

Miss Elizabeth Gerhart, of Easton, Pa., is spending some time at the home of her uncle and aunt, Mr. and Mrs. Charles Mosser, in Lebanon.

The body of Henry D. Hankinson, who died in East Orange, was buried Wednesday in the cemetery at Gladstone, his former home.

The Methodist church of East Whitehouse will have its annual harvest home on the church grounds August 29.

Miss Theodosia Reger has returned to Whitehouse Station from a visit to her sister, Mrs. John L. Shurts, at Lebanon.

Mrs. Fannie Bragg, of Lebanon, has gone to Potterstown to spend a few weeks visiting relatives.

Charles Alpaugh, of Lebanon, has gone to Somerville to take a position in Hongand's garage.

Somerville.

A. A. Macronald, of Raritan, head gardener at Duke's Park, is justly proud of the six prizes received by him in as many entries at the exhibition of the Elberon Horticultural Society at Asbury Park, July 3-6. These were awarded for figs, nectarines, peaches, white and black grapes, melons and American Beauty roses. He also received a gold medal for having the best special fruit display.

Announcement is made of the wedding of Walter Scholl to Miss Meta Bierkamp, both of this place. The couple are making their home in Fairview avenue. The bridegroom is employed by the Somerville Iron Works.

Raritan Valley Council, No. 150, Jr. O. U. A. M., will celebrate its twentieth anniversary in its rooms here next Monday evening, and a committee has been appointed to arrange a suitable program.

Mr. and Mrs. William Harding and son Herbert, of this place, have returned after a short visit at the home of Mr. and Mrs. William Kugler, at Green Knoll.

The W. W. Club, consisting of a party of about forty girls of the Second Reformed church, have returned home after camping for ten days at Neshanic.

Floyd Leary, of Grand Rapids, Mich., is spending the summer with his uncle and aunt, Mr. and Mrs. William C. Newell.

Robert Fields, of Brooklyn, is spending a short time with his parents, Mr. and Mrs. John Fields, of High street.

Miss Mary VanEpps, of Plainfield, is a guest at the home of Mr. and Mrs. John A. Powelson, of Green Knoll.

Earle VanFleet left today for Mt. Gretna, where he will join Company M in encampment at that place.

John D. Brandt, Jr., of East Somerville, is spending a two weks' vacation in Poughkeepsie, N. Y.

John Newell of Brooklyn, is spending some time at the home of his brother, William C. Newell.

Miss Edith Surerus, of Newark, is visiting her aunt, Mrs. Robert B. Stryker, of Green Knoll.

Mrs. C. M. Smith, of Green Knoll, is visiting her daughter, Mrs. Henry Cassard, of this place.

Miss Berdie Dilts, of Raritan, left yesterday morning for a month's visit in Cincinatti.

George Crane, of Brooklyn, is a guest of Thomas Hickey, of Raritan.

New Providence.

The sixth annual one-day celebration of the Mt. Carmel Society, an Italian organization, was held in Berkeley Heights Wednesday. It consisted of a parade, with a band concert in the afternoon and evening. Many of the residences were decorated with American and Italian flags. The parade, consisting of the Holy Name Society, led by the Ideal Band of Stirling, formed at 9:30 at Springfield and Plainfield avenues, and marched to St. Mary's church, Stony Hill, about a mile away, where special religious services was held.

Mrs. William T. Hickson and daughters Ethel and Mabel, of Mt. View Park, left yesterday for a month's stay at Asbury Park.

Mrs. Louise M. Stryker, of Summit, is the guest of Mr. and Mrs. John P. Genung, of Springfield avenue.

The Misses Mary and Emma Lockwood, of Bayonne, are visiting friends here.

North Branch.

The North Branch Literary Circle was entertained Wednesday afternoon at the home of Mrs. A. V. Van Derveer. Papers were read by Mrs. George W. Field, Mrs. Mary Hageman and Mrs. Winfield R. Koller.

The Misses Marjorie, Evelyn and Dorothy Van Derbeek arrived home Wednesday from a visit in Plainfield. They were accompanied by their brother, Marvin Van Derbeek.

Under the auspices of the Willing Workers' Society of the Reformed church in this town a carnival will be held on the church grounds next Wednesday evening.

Miss Sadie Holman, of North Branch, and Miss Lillian Haver, of Bayonne, are spending part of their vacations at Delaware Water Gap.

Newton DuMont, of Trenton, is spending a few days at the home of his father, C. Nevius DuMont, at North Branch Depot.

Mr. and Mrs. G. Chauncey Brokaw, of North Branch Depot, are entertaining George Warner, of Brooklyn, at their home.

Miss Helen Lever returned to her home in Newark Wednesday, after visiting her aunt, Mrs. Robert B. Beatty.

Mrs. Horace Philhower, of Elizabeth, is the guest of Mr. and Mrs. Jacob Philhower, at North Branch Depot.

Lewis Wyckoff, of Plainfield, is visiting at the home of Mrs. Mary E. Brokaw at the Ridge, near this place.

Mrs. Ann Van Arsdale and daughter, of Pluckemin, are home from a visit to Three Bridges and Neshanic.

Mr. and Mrs. Edward Mtchell, of Somerville, are visiting Mr. and Mrs. Charles E. Wood for a few days.

Mrs. H. A. Park has gone to Newark and New York, where she will visit for about a week.

High Bridge-Califon.

Miss Carrie McLain, of High Bridge, will go to Buffalo tomorrow to spend a two weeks' vacation with her uncle and aunt, Mr. and Mrs. William G. Simpson, formerly of High Bridge.

Mr. and Mrs. Amos Schuyler, of High Bridge, are entertaining Professor and Mrs. Elmer E. Schuyler, of Brooklyn.

Mrs. Charles Heller, of High Bridge, is recovering from injuries sustained by a fall from the porch of her home.

Ross Hoffman, of Califon, has taken a position at the Taylor steel plant at High Bridge.

The Califon baseball team will play the Chester team tomorrow on the latter's grounds.

'Plains & Fanwood.

Twilight Council, Jr. O. U. A. M., in order to get the members out to the meetings during the summer months has started serving refreshments. The innovation was begun last night and notwithstanding the night was warm there was a decided increase in the attendance.

James Fitzgerald, who has been detained at home for several days on account of illness, is able to return to his position again.

William Guest is enjoying his two weeks vacation, which is being spent in taking short trips to nearby points.

Mrs. Mills, who has been spending a week with Mrs. George Wahl, has returned to her home at Metuchen.

Peter Walsh is entertaining several boy friends from boarding school, at his home on Martine avenue.

Miss Lily Gorrman, of Jersey City, is visiting her sister, Mrs. August Sheelen.

Miss Emily Garder is spending the summer with relatives at Cortland, N. Y.

S. Eikman has returned from an automobile trip to the White Mountains.

Miss Gertrude Schleif, of Plainfield, has been visiting Miss Sadie Lee.

Anthony Deblie is spending two weeks with relatives at Siegfried, Pa.

Mrs. Louis Coddington is entertaining her grandson, Howard Smith

Mr. Wickett and family are spending the summer at Seawaren.

Mrs. Frank Ianson is entertaining relatives from out of town.

Mrs. S. G. VanHoesen is detained at her home by illness.

E. E. Brown has returned from Baltimore.

South Plainfield.

Miss Lillian Hogan has returned from New York, where she visited her sister, Miss Nellie Hogan, who is in the training school for nurses at St. Vincent's Hospital.

Mrs. Frederic Sullon and children, of Bradley Beach, have returned home after visiting her mother, Mrs. John Hogan.

Miss Marjory Fullerton has returned to her home in Perth Amboy, after visiting Mr. and Mrs. William Hamilton.

Mrs. William Farril, of Metuchen, has returned home after visiting her mother, Mrs. McDonough.

Mr. and Mrs. Charles Thornton are entertaining out of town friends.

Dunellen & Vicinity

Rev. E. R. Brown, pastor of the Presbyterian church, has chosen the month of August for a vacation. During his absence the pulpit will be filled by Rev. George Francis, of Washington avenue, for the first two Sundays. Rev. Bronson, who is Dr. Brown's successor at Carteret, will preach the third Sunday, and Rev. E. G. Reed, of Plainfield, will occupy the pulpit the last Sunday of the month.

Mrs. J. Wegrley and daughter, of the Bronx, are the guests of Mr. and Mrs. Fredericks and Mrs. Swackhamer.

Mrs. Ann Veorhees, of Bedminster, is the guest of Mr. and Mrs. D. F. Stites, of Greenbrook road.

Mrs. Arthur Giddes and children, of Staten Island, are visiting Mr. and Mrs. Joel C. Giddes.

Mrs. William Beekman and Miss Mary Munday, are spending a week at Lake Hopatcong.

Mr. and Mrs. Henry Wrall, of Walnut street, returned yesterday from a stay at Newark.

Mrs. Bowlby, of Staten Island, is visiting Mrs. Kennedy, of Washington avenue.

Oscar Runyon and J. Newton Apgar have returned from a stay at Lebanon.

The First Baptist church will suspend services the last three weeks in August.

Westfield.

WESTFIELD.....cC

Domestic science and cooking will be taught in the High School next year, according to a resolution passed by the Board of Education at a meeting held in the Washington School last night. Plans were drawn by Architect Potter, of New York city. The present lunch room will be used for the class room and a few modern equipments will be installed in the girls' basement room, which will be floored and plastered. The teachers' committee was ordered to secure an instructor. The Board decided not to appoint a permanent janitor for the new Grant School last night as was expected. A temporary janitor will be engaged until the starting of the next school year in September. The Dietz Construction Company reported that the building would be completed and ready for inspection in three weeks. An electric ventilating fan will be installed in the Washington School auditorium at the cost of $265.

A. S. Flagg, of the Westfield Theatre, has offered to the managers of the Coles Memorial Home at Mountainside, to admit the home children to the moving picture show free one afternoon each week during the season. The managers have accepted the offer.

The Westfield Board of Education met last evening at the Washington School. The janitor for the new Grant School was appointed and matters relating to the teachers came before the board.

Chief of Police Thomas O'Neill returned Wednesday from Toronto, where he attended the convention of the Chief of Police Association.

Rev. Sidney Cross, of Lenox avenue, is planning a camping trip in the Catskills with a number of boys for the month of August.

F. C. Pote and family and Donald Pearsall, of Carlton road, will spend the month of August in Maine.

Bound Brook.

The annual union excursion of the Bound Brook Sunday-schools will run on Tuesday, Aug. 6, to Asbury Park and Ocean Grove. The excursion train will leave at 8:15 a. m., returning will leave Asbury Park at 6:15 p. m.

Roy Richardson, of Beechwood Heights, has gone to Rand Cove, Maine, where he will camp with George M. Green, for a few weeks.

The Bound Brook baseball team will play a nine representing Homewell on Saturday afternoon on the East Main street grounds.

Clarence Hodge, a sailor on the U. S. S. New Hampshire, is spending a short furlough at the home of his father, A. C. Hodge.

Rev. and Mrs. C. J. Culp are entertaining Miss Mary Wilma Dawson, of Steubensville, Ohio, at the Presbyterian parsonage.

The Y. M. A. ball team will go to Flagtown on Saturday afternoon for their second game with the team of that place.

Miss Ida Johnson has returned to her home in Creighton Manor, after spending a few days with friends in Brooklyn.

Mrs. John A. Moore, of Stoutsburg, was a visitor with Mr. and Mrs. Charles Hoagland, at Lincoln, yesterday.

J. W. Stout has returned to his home at Harris Lane, after spending two weeks with his brother at Flagtown.

Mrs. John Mundy, of Newark, is spending a few weeks with her mother, Mrs. James Manion, of Greenbrook.

George Graham, of East street, has secured employment as clerk in Effinger's sporting goods store.

Mr. and Mrs. Leigh S. Bache, of Beechwood Heights, are at Brandon, Vermont, for a short time.

Miss Lella Smith, of Prospect place, is spending a few days with friends in Brooklyn.

Mrs. Russell S. Bailey and son are spending a few days with friends at Neshanic.

William Sofield, of Lincoln, is confined to his bed with pneumonia.

PERSONAL.

Mrs. I. C. Pierson, of Watchung avenue, is at Woodland, Ulster county, N. Y., for the summer.

Mr. and Mrs. T. C. Bodine, of East Second street, are attending the W. C. T. U. convention at Ocean Grove.

Mr. and Mrs. F. A. Dunham, of Madison avenue, left yesterday for an automobile trip through New York State and Vermont.

Mr. and Mrs. Burnett C. Kenyon, of West Seventh street, will leave August 1 for an automobile trip through New York State and Canada.

Corporation Counsel and Mrs. W. M. Stillman left yesterday for Deetland, Hamilton county, New York, where they will remain for several weeks.

Mrs. H. S. Davidson and daughter, Pauline, of Laramie road, are stopping at 52 Embury avenue, Ocean Grove. They will be away until September 1.

Mrs. William Wyman and son, Earl, of East Front street, and Mrs. Harry Kenyon and daughter, Dorothy, of Richmond street, are spending the week at Ocean Grove.

Miss Clara Charlton and her sister, Miss Cora Charlton, the latter a pupil nurse at Muhlenberg Hospital, are visiting their home at Meadowville, Ontario. Later on Miss Clara Charlton will visit in British Columbia, while her sister will return to this city.

—Advertise in the Daily Press.

REFORMATORY FUGITIVE CAPTURED AT CRANFORD

Cranford, July 19.—Thomas Quackenbush, who escaped from the Rahway Reformatory last April, was caught as he alighted from a coal train here Wednesday. Lee Wallace, a colored expressman, had been given a photograph of Quackenbush, and when the latter jumped from the train he was immediately recognized.

Policeman Jennings was notified and he started to arrest Quackenbush, who attempted to run away. A shot from the officer's revolver brought him to a halt. He was then locked up.

The authorities are trying to find Quackenbush's companion, who also escaped from the reformatory.

ROSENBAUM BROTHERS PLAN IMPROVEMENTS

Rosenbaum Brothers, the West Front street dry goods merchants, have given Irving Davis, of Essex street, the contract to put an entire new front in their store. When completed the improvement will be one of the most notable in the business section. The entrance will be ten feet deep and about eight feet wide, allowing plenty of room for entrance and exit, while there will be handsome show windows. The work will be started on Monday. This firm is a progressive one and while the alterations are being made will conduct what is called an alteration and clearing sale. There will be countless bargains and the public is invited to take advantage of the sale.

POSTMASTERS WANT TO CLOSE ON OUTING DAY

Requests for permission to close the postoffices of Millburn and Springfield, next Wednesday, the day of the annual outing of the Sunday-school Association of the two places, to Asbury Park, has been sent to the authorities at Washington by Postmasters George C. Kessler and Frank E. Meisel.

In their request the postmasters stated that the day of the outing is practically a holiday in the two townships as almost every store remains closed. On the day of the excursion in past years there has been little work for the postoffice and the postmasters feel that they should be permitted to close the offices at not later than 9 o'clock in the morning.

FORMER FIRE CHIEF IS HURT ON WAY TO BLAZE

Perth Amboy, July 19.—Driving furiously to a fire yesterday morning, former Chief Theodore Anderson's rig collided with an automobile and he sustained a broken shoulder blade. The automobile was a heavy truck left standing for the night in Smith street.

The wagon was unmarked by a light and Anderson drove into it. His horse escaped injury, but his wagon was wrecked. Anderson takes care of the chief's horse and wagon in his livery stable and he was on his way to the residence of Fire Chief Frank Comings when he met with the accident.

The fire was in a three-story tenement, owned by Joseph Kramer, on Madison avenue. Three families were driven out by the flames, which originated in the apartment of Samuel Wiener.

FINDS THIRTY BAKERIES BELOW BOARD STANDARD

Jersey City, July 19.—In a report made by Dr. J. J. Magner to the Board of Health he shows that out of the 159 bakeries he has visited within the last two weeks to learn if the law was being obeyed, as to sanitary requirements, thirty do not conform to the standard laid down by the health board.

"The location of thirty-nine bakeries was submitted to me by the State Board of Health," the doctor continues, "and of these I have inspected thirty. Two-thirds of them have made the necessary alterations, and are within the law requirements. Of the remaining one-third some have issued contracts for work to be done, and a few have taken their cases to court to learn if their landlords can be compelled to make the necessary changes."

Dr. Magner recommended to the health board that two shops be put out of business. These are in Warren street and in Essex street.

KICKED TO INSENSIBILITY.

Elizabeth, July 19.—Unconscious from kicks in the abdomen, Mrs. Thomas Payne, of Livingston street, Elizabethport, who was in a delicate condition, was found on a sidewalk Wednesday night by Policeman Delaney. She was removed to the General Hospital, where she is in a critical state. Her husband, charged with the attack, was arrested and is held without bail to await the outcome of his wife's injuries. He is thirty-five years old.

Mr. and Mrs. Eugene M. Laing, of Truell Court, are at Mt. Pocono, Pa.

Very Strong Values, Indeed

For Saturday's Selling

Special Embroidery Offering

Thousands of Yards at

10c Yard

ON SALE SATURDAY EVENING 8 P. M. NOT BEFORE

It was not a "lucky purchase" but a sharp piece of bargaining on our part that secured these beautiful embroideries at such a low price for us to be able to offer them to you at this ridiculous figure. They are from 5 inches to 27 inches wide, in handsome patterns on fine quality materials and coming right at a time when you want them for summer frocks for both yourself and the children, this special sale is more than worthy your attention—it is compelling in its money saving feature.

See window and remember sale starts Saturday evening at 8 p. m.

SATURDAY CLOSING HOUR IS 10 P. M.

MEN'S POROSKNIT AND OLYMPIC UNDERWEAR 39c

Saturday we will sell these two well known 50c makes at this reduction; they are all in first class condition; not seconds, and all sizes are in stock.

58-INCH MER. TABLE DAMASK 29c

58-inch Mercerized Table Damask, in handsome designs and regular 39c value; Sale Price, yard 29c

BOYS' $1.00 WASH SUITS 87c

Boys' "Mother's Friend" Wash Suits

You all know the quality, style and design of these suits; we are going to put 300 of this season's suits on sale that are worth $1.00, at Sale Price 87c

WOMEN'S GAUZE VESTS 5c

A good quality Gauze Lisle Vests, low neck and sleeveless and taped. Special at 5c

Store opens 8 a. m., Closes 5:30 p. m.

Store Pay Your Money at— Tepper's PLAINFIELD, NEW JERSEY

Store opens 8 a. m., Closes 5:30 p. m.

Table Oil Cloth, all colors, 15c Bargain basement

ROSENBAUM'S BAZAAR

29c Children's Rompers at 19c Bargain basement

WORDS BACKED BY DEEDS

Monday the builders begin tearing out the front of our store and in its place will rise a front that will do credit to Plainfield's business section. Thus over again does the **ROSENBAUM** publicity of keeping faith with the public materialize. Today the big alteration and clearing sale is on—Tomorrow it will be greater than ever. Scan this small list of offerings, there are five-fold more and greater values that are not advertised. Come in the store, look around—on the main floor and in the Bargain Basement—you will find that buying at Rosenbaum's will be a great saving to you.

A few more White Corduroy Skirts left, at 98c

Some more Linen Dusters, Misses and Ladies, at 98c

$4.00 Misses' and Small Ladies' Norfolk Dresses, at $1.98

All our remaining stock of Ready-to-Wear Hats and Shapes, values up to $3.00, on the table at 79c

One grand lot of Little White Children's Dresses, sizes from 1 to 5, prices range 69c, 98c, $1.23, $1.98 Just half of former price.

Ribbons—25c and 19 ribbons, silks and satins, all desirable colors, in plain and fancy, at 15c

15c Fancy Lawns, desirable and fast colors, at 7½c

One lot of Laces of different kinds, values up to 19c, at this sale to go at.....5c

Just 2 Dozen Hammocks in the lot at a sacrifice .....98c, $1.39 and $1.98 Were double the price.

59c Ladies' Night Gowns, full sizes and extra good made, at.....39c

$1.25 White Underskirts, extra good values, at 89c

$1.98 Princess Slips, beautifully trimmed with lace and embroidery, exceptional bargain, at $1.39

50c Ladies' and Misses' Drawers, made of fine nainsook and neatly trimmed, at 29c

Rosenbaum Bros., 115-117 W. Front St., Opp. Somerset St.

CHARGES BIGAMY AND FRAUD.

Trenton, July 19.—Bigamy and fraud by the man she married are charged by Mrs. Maria Di Sapio in a bill filed in Chancery. She asks to have deeds to property in Long Branch set aside and a receiver appointed. Chancellor Walker has granted a rule to show cause. Following the marriage of the two, Mrs. Di Sapio discovered, it is alleged, that the husband had another wife. The court annulled the marriage. Mrs. Di Sapio had a property in her own name in Long Branch, and the husband, it is charged, represented another woman as his wife and conveyed the property to a fourth party, and, in turn, conveyed it to himself.

HELD UP AND ROBBED OF $50.

Bayonne, July 19.—Mrs. E. C. Biden, of 82 Broadway, was attacked on the street near her home Wednesday night and robbed of a mesh bag containing $50. The highwayman lay in wait for her in a vacant lot near her home. When he had wrested the bag from her grasp he ran toward Avenue C. Patrolman Cosgrove, who was summoned by Mrs. Biden's cries, fired a shot in the direction of the fleeing man, but he quickly disappeared.

SALTER OUSTED AUGUST 1.

Trenton, July 19.—The City Commission Wednesday night took the last step in the fight to oust Harry B. Salter, a machine Republican, from the city clerkship and replace him with Frank Thompson, secretary of the Mercer County Roosevelt Republican League. The commission fixed Thompson's salary at $2,000 a year, in lieu of all fees, following a court decision against Salter.

MET AT PARTY, WED ON SPOT.

Bridgeton, July 19.—Going to Lewes, Del., to visit friends, Elmer Friant, an electrician of this city, attended a social gathering and while there was introduced to a Miss Fisher. It was a case of love at first sight and the attachment was mutual. A proposal of marriage was made before the party was over and in a few hours the couple were united. Mr. Friant returned home within three days of the time of his going from Bridgeton, accompanied by his bride.

—When a girl becomes convinced that crying makes her nose red she stops.

PATROLMAN W. J. FILE.

He Has Been Suspended Pending Charges in Rosenthal Murder.

Photo by American Press Association.

Patrolman File, in citizen's clothes, was in the Metropole hotel on the morning that Rosenthal was shot. It is charged that he made no attempt to capture the murderers.

MANIFESTO OF T. R. AGAIN IS DEFERRED

To Serve as Pattern For Coming Convention Platform.

Oyster Bay, N. Y., July 19.—The long awaited publication of the articles of political faith that Colonel Roosevelt has espoused for his present campaign has been again deferred. This time the word has gone out from Sagamore Hill that the manifesto will be held in reserve to be presented to the national progressive convention in a speech which the colonel will deliver on Monday, the opening night.

This address, according to his announcement, will be a long and comprehensive review of the issues for which the progressives will fight and will serve as a pattern for the platform which the convention is to draw up. His platform, he says, will be "a contract with the people," and he believes that it will work. No program will be drawn up which is not practical. He told his two Illinois visitors—Ralph C. Otis, chairman of the convention arrangement committee, and Day McBurney—that no promises will be made that cannot be carried out.

A Washington dispatch which stated that Senator Dixon was on the point of taking a back seat in the third party councils, drew from the ex-president the assertion that the statement was untrue. Senator Dixon, he said, was now laying plans for the third party organization in Georgia.

In lieu of the vigorous personal campaign in the west, which he decided to abandon, the colonel plans to dispatch long letters to the several states in which primary elections are imminent. These messages will call for a careful study of the widely different conditions prevailing in each state, and they will carry expressions of his opinion on subjects at issue.

SWARTZ'S BODY FOUND.

Slayer of Julia Connors Ends His Miserable Life.

New York, July 19.—Nathan Swartz, suspect in the death of twelve-year-old Julia Connors and then branded by his father and sister as a murderer, was found, a suicide, in a room at 219 Chrystie street, where he had lived since the day following the finding of the body, within a few blocks of police headquarters.

Door cracks and windows were stuffed with clothing and a tube hung down from a fixture into the dead man's mouth, the gas still escaping. About the walls, on the margins of the newspapers that littered the floor, even on a collar in a corner, was scrawled in disjointed sentences a confession.

BARNES WILL ADVISE.

Subcommittee of Republican National Committee Meets Today.

New York, July 19.—An advisory committee, which probably will have State Chairman Barnes at its head, will be chosen at a meeting to be held today at the Waldorf-Astoria by the subcommittee of the Republican national committee.

This advisory body will help Charles D. Hilles, the new national chairman, in running the Taft campaign. Powell Clayton of Arkansas is the chairman of the subcommittee.

James Flynn Dead.

Kalamazoo, Mich., July 19.—James Flynn, famous as the driver of Sweet Marie when she made her 2:02 record in California, died here of heart failure. He was attending the races here and had not been in the best of health.

New Antiracing Bill.

Washington, July 19.—Representative Sabath of Illinois introduced a bill prohibiting transmission of racing news by telegraph, mail or otherwise.

—One way to influence a girl not to forget you is to tie a string around her finger. But, perhaps, a ring is better.

ROSE IS HELD ON MURDER CHARGE

Gives Name of Gun Man In Slayers' Auto.

DETECTIVE BURNS ENGAGED

Bold Assassination of Gambler Rosenthal Likely to Result In Sensational Revelations, and It Is Said Many Police Officials Are Quaking at Consequences.

New York, July 19.—William Shapiro, part owner of the car "Bald Jack" Rose hired for the assassins of Herman Rosenthal, said that he had been told when the car was engaged that policemen had knowledge of what his passengers were going to do and that nobody was in danger. Rose, friend of Lieutenant Becker, surrendered himself and is held on a murder charge.

"Bald Jack" told a tale to the district attorney of the busiest day he ever spent in his life—last Monday night when he worked up evidence for his friend Becker against Rosenthal and then went on the auto ride that had for its purpose the death of Rosenthal. The most important part of his revelations was the name of a gambler and gang fighter who rode in the Libby-Shapiro car with him and Itzke and Shapiro. This man's name is Schaps, and half the police department are sweeping the town for him.

Shapiro's story, offered to the district attorney as evidence that the man in his fear and hatred of the police is willing to become state's witness if the district attorney will let him, emphasized Mr. Whitman's belief that the killing of Rosenthal did not spring from the enmity of a chque of gamblers. Mr. Whitman did not question Shapiro again, but he will collect the details of Shapiro's information and estimate their value. In line with Shapiro's hints comes information from an official of the police department to the district attorney "that it looks after all as if policemen had been mixed up in the Rosenthal case."

Mayor Starts Investigation.

This factor in the situation has produced two new features. Mayor Gaynor, not satisfied with the explanation that Rosenthal was slain in a gamblers' feud, has begun an investigation to determine what policemen might have had an interest in Rosenthal's murder.

William J. Burns, who will confer with the district attorney today, will have men at work on this feature of the case immediately. The county hasn't funds to pay Burns' men, but the money has been promised by private citizens who want to see what they consider the most shocking scandal in years cleared up.

The surrender of Rose was a surprise, and no man seemed to be more surprised than Lieutenant Charles Becker, who had not been home all night and who appeared to be unwilling to explain what kept him from his bed. Rose drove up in a taxicab and surrendered to the police. When he appeared Commissioner Waldo ordered Rose taken downstairs before Deputy Commissioner Dougherty and Inspector Hughes, and these officials put the gambler through a long cross examination.

Rose explained to the police that he would have turned up sooner if he had known that he was wanted, and he grinned in friendly fashion as he said it. Just about that time Lieutenant Becker popped into the inquisition room. Dougherty waved Becker out of the room. "Bald Jack" backed up Shapiro's story about his having hired the gray car, but when they pressed him about the killing of Rosenthal and other essential details "Bald Jack" became vague and cloudy. Inspector Hughes summarized the results of the talk. Hughes said:

"Rose came here because we had sent Bridgey Webber and Sam Paul with the intimation that if he were a wise man he would walk down to police headquarters. He says that he did hire the gray car owned by Libby and Shapiro and used by Rosenthal's murderers, but he denied positively that he was in the car when it went to the Metropole. He admits that he was an enemy of Rosenthal's, although once Rosenthal's close friend.

"He tells us that after visiting several places, including a saloon far uptown, he left the automobile near Jack's restaurant. He says he doesn't know what the passengers of the car did after that, because he went to see a friend."

File, Who Saw Murder, Suspended.

Following Dougherty's interview with Rose, Police Commissioner Waldo announced that William J. File, the patrolman of the East Sixty-seventh street station who was in the Metropole at the time of Rosenthal's murder, had been suspended pending charges in connection with the affair.

The commissioner was asked if Lieutenant Becker was also to be suspended, but refused to answer.

Meanwhile, the entire department has been thrown into a panic by a report that has spread to the effect that "heads" are to be lopped off wholesale as a result of the scandal that the department has been plunged into in connection with Rosenthal's murder.

Weather Forecast.

Showers and cooler today; tomorrow fair; moderate westerly winds.

—Blobbs—"How can you tell a real Bohemian?" Slobbs—"Lend him money. If he pays you back, he isn't."

OH! FOR SOME BARTHOLOMAY

NEVER MIND THE WEATHER

Bartholomay Rochester

BEER or ALE

good at any time and especially in Summertime

HENRY HAURAND

Tel phone 229 PLAINFIELD, N. J.

F. A. KIRCH & CO.

STORE WILL CLOSE ON SATURDAYS AT 12:30, BEGINNING JUNE 22nd UNTIL LABOR DAY.

Don't miss our store when looking for HAMMOCKS, LAWN SWINGS, LAWN SPRINKLERS, GARDEN HOSE and ICE CREAM FREEZERS.

205 Park Ave. Tel. 578

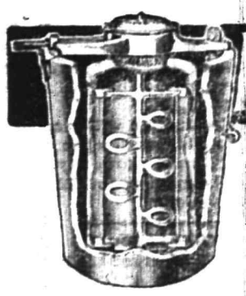

ALASKA FREEZER

"The Freezer with the Aerating Dasher"

The most wonderful of all freezers. By means of its astonishing aerating spoons it whips air into every particle of the freezing cream, making ice cream that is a revelation in texture and delicacy. It breaks all records in speed—

makes perfect ice cream in 3 minutes.

Requires much less labor and uses less ice and salt than any other freezer.

A. M. GRIFFEN CO.

119-123 E. Front Street.

Plainfield, N. J.

Two 'Phones—6-214.

Porch Furniture

If in need of something new for the porch or lawn we have it here, and ask you for your early inspection. Rockers, Chairs, Tables, Seats, Crex and Fibre Rugs, Bamboo Screens, Awnings, Lawn Seats, Lawn Swings, Lawn Mowers, Screen Doors, Window Screens, etc., etc.

Refrigerators

The kind with the guarantee with every one we sell; must give satisfaction, otherwise replaced with a new one free of charge. Try one this season and save money on your ice bill.

L. B. Van Camp

Front and Somerset Sts.

f-tu

Fruit Jars and Jelly Glasses

Thick Jar Rubbers

JOSEPH W. GAVETT

WEST FRONT STREET

We Close at Noon Saturdays Till Sept.

Plainfield Daily Press

Published Daily, except Sunday, by the PLAINFIELD PRESS COMPANY, 105 North Avenue.
Entered at the Plainfield, N. J., Postoffice as Second Class Mail Matter.

Leslie R. Fort and Ralph L. Morrow, Editors and Managers.

TELEPHONE PLAINFIELD 1300.
Private Branch Exchange connecting all departments.

Two cents a copy. Ten cents a week. $5.00 a year in advance. Delivered by carrier or by mail. No extra charge for papers mailed to points in the U. S. and Canada.
Any subscriber failing to receive a single issue will confer a favor by notifying the business office.
Advertising rates mailed on application.
Copy for change of Advertisements to ensure change for same day must be at the office by 9:00 a. m.

July 19 In American History.

1824—Augustine Iturbide, ex-emperor of Mexico, executed for treason; born 1783.
1846—E. C. Pickering, astronomer and director of Harvard observatory, born.
1863—End of General John H. Morgan's famous Ohio raid and capture of the main body of raiders.
1887—Dorothea Lynde Dix, eminent philanthropist, died; born 1805.
1888—Rev. Edward Payson Roe, popular novelist, died; born 1837.

ASTRONOMICAL EVENTS.

(From noon today to noon tomorrow.) Sun sets 7:27, rises 4:44. Evening stars: Mars, Jupiter, Mercury, Venus. Morning star: Saturn.

Plainfield, N. J., July 19, 1912.

It is high time that some action be taken to suppress the smoke nuisance caused by the use of soft coal at local manufacturing plants and we hope that the Common Council will provide a means. During the last few days a petition has been circulated asking the city fathers to frame an ordinance, the Corporation Counsel having said that that body has the power to thus make the practise illegal, and there has been no trouble in obtaining signers to the document. As has been pointed out in these colmuns many times, not only several of the local plants but the passing locomotives contribute to the evil and almost at any time of the day one can see black clouds of smoke and soot rising from stacks and settling over the city. It is a condition not to be tolerated in a well-regulated municipality.

Yielding to the Anti-Saloon League, the Pennsylvania Railroad a few days ago issued an order discontinuing the sale of liquor on all trains of the system east of Pittsburg. Following its example, the Jersey Central, the Reading and the Lehigh Valley have put a similar order into effect but the new rule of the Jersey Central-Reading system only applies in the State of Pennsylvania and therefore by that road liquor will be sold on its trains running between New York and Philadelphia. It will only be a question of time, however, before public opinion will compel the Jersey Central-Reading system to make its order Reading system to make general its order forbidding the sale.

Rapid progress is being made at Bonnie Burn, the Union county sanatorium, back of Scotch Plains, and the buildings will be ready for ocupancy late in the fall or early in the winter. As soon as the structures are ready for occupancy patients will be received and the chances are that there will be as many applicants as can be accommodated at one time. With the able directorate of which Dr. William H. Murray, of this city, is president, and with a superintendent of the standing of Dr. J. E. Runnells, the outlook for a splendid administration of affairs at that institution is very bright.

It is with regret that the people of this city interested in up-lift work bid farewell to Captain and Mrs. Samuel Hewitt, who have been transferred from the local barracks of the Salvation Army to another field. These two zealous Christian workers made many friends while in charge here and reflected credit on the Army which they represented.

A letter from one of their number, published today, gives every indication that the six young women travelling in Europe for two months as the guests of the Plainfield Daily Press, are enjoying every minute of the time. A trip of this sort is a real education that unfortunately does not fall to the lot of the average girl.

Former Congressman Alvah A. Clark, of Somerville, is the latest victim of a United States Senatorial boom. There are about a dozen prominently mentioned so far and it is a long way off before the term of Senator Briggs expires. But what's the harm of it all for news is dull in mid-summer.

Plainfield is no ideal summer resort, the heat and humidity at this season of the year generally being almost unbearable, but if all days furnished the brand of weather that is being enjoyed today none would flee to the mountain or shore to escape conditions here.

Washington dispatch says that G. W. Mooney has declined an appointment as assistant secretary to the President. In doing so, he has broken all precedents for Ohio.

Don't fail to read the contributed editorial in tomorrow's issue.

THE TEMPERATURE.

The State Trust Company reported the following temperatures today: 9 a. m., 70 degrees; 11 a. m., 77 degrees; 1 p. m., 80 degrees.

PERSONAL.

Mr. and Mrs. L. M. Dunavan have removed from Park avenue to East Fifth street.

Archie Bailey, of Summit avenue, returns home Saturday after a two weeks' stay at Camp Ram's Horn, Halsey Island, Lake Hopatcong.

Dr. Frank C. Ard, of Park avenue, is the latest addition to the Plainfield summer colony at Lake Hopatcong. He has leased the Williams cottage on Raccoon Island for the month of August, and has also purchased a fine runabout motorboat. Dr. Ard is an expert fisherman and will probably lure some of the large pickerel and bass from their haunts in the lake.

Mrs. Gertrude Firstbrook, of West Second street; Mrs. Louise Pawson and daughter, Miss Viola Pawson, of East Second street; Miss Clara Geier, of West Second street; Miss Pauline Denton, of West Sixth street, return home tomorrow after a two weeks' stay at Camp Sesrun, Halsey Island, Lake Hopatcong. Mrs. William J. Firstbrook, of East Front street, who has been at the camp for two weeks, will remain for one week longer.

PROPERTY IN DUNELLEN ASSESSED AT ONE MILLION

Dunellen valuations will undoubtedly reach the million dollar mark this year, according to the figures compiles by Assessor John H. L. Peters, who has finished his work. The land valuations aggregate $272,500, the improvements $575,200, and the personal property, $102,700, making a total of $950,400.

The total valuation will soar above the million dollar mark when the second class railroad property, which will probably amount to $70,000, is added into the sum.

GOLF SCORES.

Hamilton K. Kerr, of the Ekwanok Club, with a score of 77, led a field of more than 120 players in the eighteen hole qualifying round of the annual invitation tournament of the Dunwoodie Country Club, yesterday. He led by a single stroke over tuart Connolly, of Rockland, who won the junior metropolitan championship at the Plainfield Country Club last month. A. J. Watson, of this city, was among the first sixteen to qualify for the first round of match play today, with a score of 41, 42-83. Other Plainfielders in the tournament were: W. L. Glenney, 46, 39—85; P. J. McKeon, 43, 47—90; L. G. Carman, 43, 47—90.

COUPLE IN COURT.

Following a quarrel last night Vincent Gregory, an Italian, residing on East Second street, appeared at police headquarters this morning to make a complaint for disorderly conduct against Miss Ethel Kiederling, aged 18 years, also of East second street. Chief Kiely learned enough to hold both Gregory and Miss Kiederling. The hearing was put over by City Judge W. G. DeMeza until tomorrow morning. The couple obtained a marriage license on June 28. The inability to fix a date for the ceremony is said to have led to the quarrel and subsequent arrest.

COURT NEXT WEDNESDAY.

Elizabeth, July 19—Next Wednesday's session of the Court of Quarter Sessions will be the last until September and but little business is scheduled for that day. There are no Plainfielde offenders to be arraigned. Judge Atwater will go on his annual vacation after next Wednesday. The court will not convene again except in case of an emergency. But two sessions of the district court will be held in August and it will then be adjourned until the middle of September.

FUNERAL OF LOUIS L. CLARK.

The funeral of Louis L. Clark was held at the home of his brother, Marcus W. Clark, on Stebbins place, at 7 o'clock, last night. Rev. Frederic L. Greene officiated. There was a large attendance of relatives and friends and many beautiful floral tributes. The burial took place today in Chestnut Lawn cemetery, New Baltimore, N. Y.

SEWARD TALKS OF APRIL 14, 1865

Recalls Attack on His Father, Lincoln's Secretary of State.

AND ALSO OF HIS OWN ESCAPE

He Was Assistant Secretary of State During the Administrations of Lincoln and Johnson—Has Just Observed His Eighty-second Birthday.

Frederick H. Seward, assistant secretary of state during the administrations of Presidents Lincoln and Johnson and son of William H. Seward, who was secretary of state at that time, recently observed his eighty-second birthday.

Mr. Seward has lived at Montrose, N. Y., for forty-seven years. He went there to recuperate following the attempt upon his life by the man who tried to assassinate his father almost at the same minute that Wilkes Booth shot and fatally wounded Abraham Lincoln in Ford's theater, in Washington, not far from the home of Mr. Seward.

A Memorable Night.

The incidents of the memorable night of April 14, 1865, were recalled by Mr. Seward as if they had happened only recently.

"It was about 10 o'clock when the doorbell at my father's house rang," he said, "and one of our negro servants, after an altercation, admitted a man who explained that he had come with a prescription from Dr. Verdi, our family physician, for my father, who was then ill with a high fever, induced by injuries he sustained in a carriage accident.

"I met the man at the top of the stairs and told him to hand over the prescription to me, positively refusing to let any one disturb my father. Impressed by my determination to prevent his access to my father's chamber, the stranger turned as if to depart and after descending two or three steps suddenly whirled around and, drawing a long revolver, rushed at me. He snapped the pistol close to my temple and when it missed fire exclaimed, 'That navy revolver!'

Thought Him Done For.

"Before I could seize him he grasped the revolver in the middle and dealt me a blow on the head that stunned me and sent me staggering against the wall. In the fierce scuffle that followed he kept pounding me over the head and finally wrenched himself from my grasp. He then darted into the room where my father was lying—fortunately on the far side of the bed on account of his injured arm, which he allowed to hang over the side—and there attacked him with a long bowie knife. Before he could be restrained by my sister and an invalid nurse, who were in the room at the time, he succeeded in inflicting a dangerous gash in my father's throat, almost reaching the jugular vein, and making several slashes at his face. Thinking that he had accomplished his purpose, he dashed out of the room, down the stairs, mounted his horse, which had remained standing in the street, and galloped away.

"This man was later arrested, and, of course, you know that his name was Henry Paine-Powell, an accomplice of Wilkes Booth, who had conspired to assassinate the secretary of state and the president of the United States.

"Well, the injuries I received that night left me in an unconscious condition for nine days. It was six months before I was able to resume my duties, and after I had finished my term as assistant secretary of state under President Johnson I decided to seek a quiet life to recuperate. For the benefit of my family I decided to take out a life insurance policy, but I could not get one, because the doctors said I couldn't live but a few years. I came to Montrose, and, to my surprise, I found that I was still living beyond my allotted time."

CONSTELLATION ROTTING.

Navy Department Urged to Save Hulk of Gallant Ship.

The frigate Constellation, Truxton's gallant old ship, which cleared the Atlantic of French privateers and struck the colors of many a hostile craft in the war of 1812, lies off Newport with bottom a-rot. Many patriotic societies are pressing the navy department to see to it that she is preserved.

While there is a strong sentiment in the navy for the preservation of the famous old ship which first won respect for the flag on the high seas, congress has been reluctant to appropriate for it.

The famous Constitution—"Old Ironsides" to a loving nation—was saved from an ignominious end only after the genius of Oliver Wendell Holmes had immortalized her name in verse.

Unless a patriotic public sentiment demands her preservation the once magnificent old Constellation will become a rotting wreck of old timbers and moss.

Big Russian Project.

Among the gigantic projects for the industrial advancement of Russia is one for connecting the Volga river with the Black and Azov seas. The plan contemplates the construction of a canal which would give ships of the Volga type a direct route to the sea.

$2.50 Atlantic City Outing

next Sunday, July 21, via New Jersey Central. Leave Plainfield 7:58 a. m. 7 17 2 w-f

"Saturday Money Savers"

MEN'S SOCKS 19c

Genuine "Onyx" brand, silk plaited, double heels and toes, in all the popular colors; would be a big bargain at a quarter.

TUMBLERS 29c A DOZEN

Heavy clear pressed glass, nicely finished, colonial patterns; regular 50c a dozen.

BOYS' HATS 39c

Closing out at the above price all of our boys' fine straw hats that sold formerly up to 75c.

RIBBONS 15c A YARD

All silk, taffeta, messalines and fancies, 4 and 5 inches wide, made to sell for a quarter.

HAMMOCKS $2.50

Genuine Palmer make, for Saturday we offer you your choice of any of them marked up to $3.98.

STOCKINGS 11c A PAIR

For women and children. A special lot, that would sell like hot cakes if we marked them 15c a pair.

7c A YARD

for the regular 12½c quality fine Lawn and Batiste, an elegant line of pretty patterns in stripes, figures, dots and floral effects; buy them now for next season; you practically get two dresses for the price of one.

WHITE SUITING 12½c A YARD

The famous "Killarney" Linen finished, looks like linen and wears like linen, improves with washing; 38 inches wide; regular 19c.

MILLINERY AT 98c

Regardless of cost or former selling price, we offer you your choice of any of our ready-to-wear and untrimmed shapes. Every one of them the season's latest creations.

SILK GLOVES 69c

16 button length, in white and black, the "double tipped" kind that you always buy at $1.00.

SHIRT WAISTS $1.19

Presenting values up to $2.50, made of fine lawn, batiste and voile, with Dutch neck and short sleeves; others with high neck and long sleeves.

MEN'S SHIRTS 43c

Negligee style, made of good quality madras, attached and French cuffs; we sold them special at 59c, but they were made to sell for 75c.

4 FOR 25c

Toilet Paper, either roll or flat, fine quality tissue, 1,000 sheets; the kind you buy for 10c each.

PONGEE 39c A YARD

Mildred Mills fine silk pongee, 36 inches wide, in natural color and grey; worth 75c.

COLD CREAM 15c

for a regular 25c size jar Clawson's Med-Aseptic, the most perfect toilet requisite known.

CROQUET, 69c A SET

Full 8-ball sets, hard wood, nicely finished; were special at $1.00.

INFANTS' CAPS 50c

Made of fine lawn and Swiss, corded and tucked, lace trimmed and plain, your choice of any that we've sold up to $1.00.

OSTERMOOR MATTRESSES

Woodhull & Martin Co.

BUTTERICK PATTERNS

IRVING'S STAGE EFFECTS.

Silence, Light and Just One Other Essential Produced Them.

Wendell Phillips Dodge relates in the London Strand Magazine an incident growing out of the first meeting of Robert Mantell with Sir Henry Irving back in 1882, when both were playing Romeo in London. There were reviewers who found Irving too old for the youthful Romeo, and one advised that he should make way for "the young fellow over at the Olympic."

Irving prepared a special afternoon performance in the Lyceum, to which all the players in London were invited. After it was over Mantell went back of the stage, and Irving asked him how he liked the performance. "It has been like an afternoon at school with congenial lessons," replied Mantell. "How do you do it? How do you manage effects? How do you get such atmosphere, such a realization of the glory of the tragedy, with such little effort? Is there no recipe?"

"There is—indeed, there is," answered Irving; "simple, too—only three things to remember. The first is silence and plenty of it behind the scenes, so that the actor may be at ease, with nothing to distract when striving for his shadings. The second is light, regulated as far as possible so that nature is counterfeited, and that, young man, is the recipe."

"But," protested Mantell, "you said there were three things to remember. You have mentioned but two. Is there a third?"

"Did I say a third?" asked Irving. "Um—perhaps I did, perhaps I did, but what could I have had in mind? Let me see. Ah, yes, silence, light and—um, shall I say—actors? Remember that, my boy, actors. Silence, light and—actors, that is the third."

Named For His Satanic Majesty.

It is scarcely an exaggeration to say that hardly a county in the British isles is without some place or thing with the designation Devil, all of which prompts the thought that his Satanic majesty must be a holder of a considerable amount of property on this terrestrial globe. The Devil's Punch Bowl, the Devil's Bellows, the Devil's Kitchen, the Devil's Beef Tub, the Devil's Frying Pan, the Devil's Lake, the Devil's Dike, the Devil's Caldron, are a few instances which occur at random, scattered about in various parts of the country.—Dundee Advertiser.

$2.50 Atlantic City Outing

Wednesday, July 24, via New Jersey Central. Leave Plainfield at 7:58 a. m. 7 19 2 fm

Rev. W. W. Newberry, of Jersey City, will speak at the Plainfield Rescue Mission meeting at 8 o'clock tonight.

—The man who borrows trouble generally gives his peace of mind as security.

—"Just look at those eggs, dear," remarked Mrs. Newlywed at the breakfast table. "Don't they look simply delicious And such a bargain. I got them for 29 cents a dozen, marked down from 45." And then she wondered why Mr. Newlywed didn't eat any breakfast.

ENGLAND'S QUEEN IN A TRUCK

She and the King Inspected the Workings of a Coal Mine.

The king and queen of England recently gave further demonstration of their democratic natures when they visited the Lewis Merthyr collieries at Trehafod and inspected the workings of a coal mine in everyday working order.

Lord Merthyr escorted the royal party. After passing through a tri-

© 1912, by American Press Association.

QUEEN MARY IN A TRUCK.

umphal arch made of forty-five tons of coal at the entrance to the mine the queen entered a model truck, which had been specially constructed for her use, and in this manner traversed every portion of the upper workings. The king and other members of the party continued on foot.

—Advertise in the Daily Press.

SEE LONDON IN DUKE'S CAR

(Continued from page 1.)

bought a box at the Shaftsbury theatre and took Miss Agnes McWilliams, Mrs. Ida Smith Brokaw and me to see "Princess Caprice." Of course we went in the car. After the show we took a little spin around the town.

"We leave here tonight at 7 o'clock, all too soon for us for we all love old London town. The Dukes are going on to Paris and Mr. Crocker has promised us another day and evening in Paris."

CO. K DOING GUARD DUTY

(Continued from page 1.)

out for parade in their wet uniforms. Some remarked that New Jersey had such a good guard that it was strange that only one pair of khaki trousers was furnished each man.

CAMP NOTES.

Sergeant Manning spends his time sending postal cards. He says that they are addressed to "cousins."

Sergeant Apgar declares that unless Oscar Anderson stops his noise he will have to sleep in the street.

Lieut. Hort is homesick.

Privates Hartpence and Niles came into camp yesterday with bags on their backs. Contents unknown.

—Interested in outdoor life? Read the gossip on the Press sporting page.

THE STATE TRUST COMPANY.

Real Estate Department.

The Fall demand for property will soon begin. If you have real estate, improved or unimproved for rent, sale or exchange, list it with us. We can serve you.

ORGANIZED 1864

THE FIRST NATIONAL BANK OF PLAINFIELD.

A COMMERCIAL BANK WITH SAVINGS and SAFE DEPOSIT DEPARTMENTS.

FOUR PER CENT. INTEREST PAID ON SAVINGS ACCOUNTS.

Headquarters for Gibson's RYE.
E. C. Wescott,
115 East Front Street.

RITZ Inc.
BABCOCK BUILDING
CANDIES, ICE CREAM, DAINTY LUNCH

CITY NATIONAL BANK PLAINFIELD, N.J.
ORGANIZED 1875

Business Experience

shows the importance of good banking service. The City National Bank has a modern equipment, affording the best facilities for the prompt and efficient transaction of all banking business intrusted to it.

Checking Accounts are cordially invited.

4% Interest paid on Savings Accounts.

3% Interest on Daily Balances of $500 or more, subject to check

Capital $150,000.00

Surplus and Profits $285,000.00 (all earned)

PAINTERS AND DECORATORS.

AGENTS FOR
LIKE TILE
The Sanitary Wall Covering
WOOD KRUSTA
Aurochrome Washable Wall Decoration.
Interior Decoration a Specialty
Woolston & Buckle
Painters and Decorators,
145 NORTH AVENUE.

Paint that Stays Painted
That has been my slogan for years I aim to do the best possible painting—using only the best materials that the manufacturers can furnish and employing the most skilled mechanics that can be procured. I stand back of every job I do, and when I am allowed to use my own judgment in regard to the best method of doing it, I will gladly make good any work that by any chance proves defective
JAMES C. HANSEN
Dealer in Wall Paper, Paints, Oils, Glass, Etc.
141 East Front st., Plainfield. Tel. 846
Estimates cheerfully furnished.

M. WARREN
PAINTER, DECORATOR
and PAPERHANGER.
65 SOMERSET ST.
Opp. Saengerbund Hall. Tel. Con

EDUCATIONAL.

Students May Enter at Any Time.
Plainfield Business College and School of English
For Practical Business Training
Visitors Welcome. Investigate Now.
A. S. HERR, Principal & Proprietor,
Woodhull & Martin Bld. 'Phone 340

New Jersey Central

TRAINS LEAVE PLAINFIELD.

For New York—2.10, 3.41, 5.41, 5.36, 5.57, 6.27, 6.55, 7.22, 7.26, 7.44, 7.41, 7.55, 7.58, 8.12, 8.20, 8.36, 8.43, 9.29, 9.53, 10.20, 11.20, *1.52 a. m., 12.28, 12.58, 1.44, 2.11, 2.39, 2.55, 3.22, 3.48, 4.12, 4.36, 5.55, 6.18, 6.40, 7.41, 8.27, 9.27, 9.30, 10.15, 10.36, 11.28 p. m. Sunday—2.10, 3.41, 5.41, 7.23, 7.58, 8.52, 9.34, 9.42, 10.37, 11.52 a. m., 12.33, 12.58, 1.28, 2.09, 2.39, 2.55, 3.17, 4.29, 5.34, 6.57, 7.14, 8.13, 8.27, 8.35, 9.42, 10.28, 10.36 p. m.

For Newark—5.36, 6.27, (7.05 through train to Newark), 7.41, 8.36, 9.29, 10.20, *1.20 a. m., 12.28, 12.58, 1.44, 2.32, 2.55, 4.12, 4.36, 5.39, 6.18, 7.41, 8.27, 9.30, 10.36 p. m. Sunday—7.23, 8.52, 9.34, 10.37 a. m., 12.58, 1.28, 2.55, 3.17, 4.29, 5.54, 7.14, 8.13, 8.35, 9.42, 10.36 p. m.

For Easton, Bethlehem, Allentown and Mauch Chunk—5.18, **8.17, 9.47, 11.19 a. m., 2.00, 3.28, xx5.43, (6.59 p. m., Easton only). Sunday—5.45, 10.24 a. m., 1.58, xx5.43, 7.05 p. m.

For Wilkesbarre and Scranton—5.18, 9.47 a. m., 2.28, 5.43 p. m. Sunday—5.45, 10.24 a. m., 5.43 p. m.

For Long Branch and Asbury Park, etc—3.41, 8.36, 11.20 a. m., (12.28 Saturdays only), 12.58, (2.11 through train), (3.22 Red Bank only), 3.48, 4.36, 6.18, 8.27, *1.28 p. m. Sunday—7.58, 8.25, 8.52 a. m., (2.09 Red Bank only), 3.17, 10.36 p. m.

For Lakewood and Atlantic City—3.48 p. m. For Atlantic City (3.22 p. m. connect shrdlu cf 8.29 (12.28 Saturdays only), 3.22. Sunday—9.42 a. m., 2.09 p. m.

For Philadelphia—6.42, 7.39, 8.45, 10.43, 11.52 a. m., 12.42, 1.55, 2.45, 5.13, 5.44, 7.42, 8.47, 9.46, 10.48 p. m., 1.20 a. m. Sunday—8.45, 9.56, 10.43, 11.41 a. m., 12.42, 1.44, 2.45, 3.42, 4.38, 4.55, 6.38, 6.44, 7.42, 8.47, 9.46, 10.54, 11.54 p. m., 1.20 a. m.

For Baltimore and Washington. Daily—8.45, 10.43 a. m., 12.42, 2.45, 6.44, 7.42 p. m.

*Saturdays only.
xxExcept Easton and Bethlehem.
**Except Mauch Chunk.

W. G. BESLER, Vice-Pres. & Gen. Mgr.
W. C. HOPE, G. P. A.
5 25 12

LOOK OUT FOR YOUR PIANO
"Housecleaning" is past, but is your piano free of dust and the destructive moth? Costs you nothing to have your piano carefully examined.
Expert tuning, regulating and repairing of pianos, players and organs.
E. D. Young
'Phone 944-W.
1135 W. Front Street.

L. Moraller & Son
Watchmakers and Jewelers.
WATCHES, CLOCKS and JEWELRY
Fine Watch and Clock Repairing a Specialty.
419 Park Ave. Plainfield, N. J.

Leland Manning
MASON AND BUILDER.
Estimates Furnished.
Jobbing a Specialty
1120 Myrtle Avenue. Tel. 347-J.

RAG CARPETS AND RUGS.
RAG carpets and rugs, also silk portiers made from your own material; we also buy carpet rags. Address William Spicer, Scotch Plains or William A. Schorb & Co., 120 Madison avenue, Plainfield; 'Phone 1707-W 10 2 tf

A. H. ENANDER
Sanitary Plumbing, Gas Fitting
Steam and Hot Water Heating.
Contractor for Sewer Connections.
125 WATCHUNG AVE.

The Scrap Book

Had to Rock.

Rocking himself slowly from side to side, an old man sat in a Glasgow railway carriage. His queer movements attracted the attention of the other passengers. Presently a solemn looking man, dressed as a clergyman, came up to him and remarked sympathetically:

"My venerable friend, you appear to be suffering. May I ask if it is bodily pain?"

The venerable friend made no reply, but continued his eccentric movements.

"Perhaps," the clergyman went on solemnly, "perhaps it is spiritual pain? Mayhap the searing finger of conscience has set its mark on you and"—

"Oh, shut up!" interrupted the old man angrily. "I wish folk wad mind their ain business. Ye see," he continued, turning to the other occupants of the carriage, "I bocht a silver watch frae Jock McNab last week for 10 shillin's, an' aye when I stop movin' this way the watch stops too."

The minister had no more to say during the journey.

Unspoken Words.

The kindly words that rise within the heart
And thrill it with their sympathetic tone,
But die ere spoken, fail to play their part
And claim a merit that is not their own.
The kindly word unspoken is a sin—
A sin that wraps itself in purest guise
And tells the heart that, doubting, looks within
That not in speech, but thought, the virtue lies.

But 'tis not so. Another heart may thirst
For that king word, as Hagar in the wild.
Poor, banished Hagar prayed a well might burst
From out the sand to save her parching child.
And loving eyes that cannot see the mind
Will watch the expected movement of the lip.
Ah, can ye let its cutting silence wind
Around that heart and scathe it like a whip?

—John Boyle O'Reilly.

He Caught a Tartar.

This one was told about an east end dancing class, says the Cleveland Plain Dealer. There was a young woman who thought a good deal about ancestry and descent, and there was a young man who thought that all such stuff was snobbish. The two sat out a dance together, and the girl mounted her hobby almost at once.

"What was your father?" interrupted the young man.

"Father was a gentleman."

"Ha! But what did he do for a living?"

The young man thought that smart, but the girl came right back.

"What was your father?" she asked.

"My father raised hogs."

"I see he did. But what did he do for a living?"

An Unlucky Draw.

Don Simplicio to dispel the clouds of melancholy that cast a gloom over his spirits had taken to theater going. "Ernani" was produced, and everybody spoke highly of the performance, our hero among the rest.

"But there is one fault about it," he said on coming out of the house one evening.

"What is it?"

"I'll tell you. In the third act, where the conspiracy takes place, they draw lots to ascertain which of them is to kill Charles V. Now, what was drawn the first night? Ernani. And the second? Ernani. And the third? Ernani again. Always Ernani. Six nights running! Now, that's unlikely on the face of it. For the same name to be drawn once or twice may pass, but six times running—that is too much."

His remarks were received with a regular ovation.—Giornale delle Donne

A Prudent Editor.

In a record of Dr. Momerie's life and work we find this story, with which he once concluded a sermon:

When Dr. William Smith was bringing out his Biblical dictionary, being a prudent editor and understanding the taste of the public extremely well, he determined that the articles should contain as much science as was compatible with orthodoxy and no more. The one on "The Deluge" was to be written by a man whom the doctor considered safe, but when it was finished it turned out to be quite heterodox. There was no time to procure another, as that part of the dictionary had to appear at once, so when people looked for "Deluge" they discovered only "See Flood." A fresh writer was then found, but when his article was returned it was worse than the first. It was not allowed to appear; Dr. Smith simply wrote: "Flood, see Noah." How he managed with this article I don't know.

Field Arrived.

After Eugene Field's return from his first trip to Europe, where he "spent his patrimony like a prince," and before he went to Denver he had a little close personal experience with hard times. One day he walked into a leading St. Louis hotel and, squaring himself before the register, inscribed his name in his well known copperplate chirography. The clerk had never heard of him, but he read the name with a quick glance and said:

"Do you wish a room, Mr. Field?"

"No," was the answer.

"Dinner?"

"No."

"Then may I ask what you do want?" continued the clerk.

"I just wanted to arrive," replied Field solemnly. "I had not arrived at a good hotel for many months. I feel better. Thank you." And he stalked out with long, heavy strides.

—The man who gets everything he wants is the one who wants nothing he can't get.

IN WOMAN'S REALM

The Kitchen Cupboard

SOME PEACH DAINTIES.

PEACHES must be altogether ripe to be wholesome uncooked. They are one of the most delicious of foods served alone or in combination with other viands.

Peaches and Cream.—When peaches are to be served raw always select freestones. To take off the skin first drop the peaches into boiling water. Let them stay there only a couple of minutes, then drop into ice cold water. The skins may then be slipped off. Halve the peaches and take out the stones. Put on ice in the refrigerator until ready to serve; then fill the centers with powdered sugar. Melt marshmallows; pour over the sugar, and stick the two halves together, securing them with fine toothpicks. Coat with powdered sugar and serve with whipped cream flavored with peach juice. This is a delicious way to use them.

Novel Pastries.

Peach Pot Pie.—Fill a pudding dish one-third full of peaches, pared, stoned and quartered. Pour a cup of boiling water over them and set upon the stove to cook. When they begin to boil lay over them a crust made as for biscuit. Cover closely and bake twenty minutes. Serve with sugar and cream or with hard sauce.

Peach Shortcake.—For this make a rich baking powder crust. Roll out about a fourth of an inch thick, cut with a cooky cutter into rounds, butter half of these and place the unbuttered ones on top. Bake and split them open. Butter, fill and cover each one with fresh peaches cut in slices and sprinkled with powdered sugar. Serve hot, surrounded by whipped cream, sweetened and flavored with almond extract.

Baked Peaches.—Pare and place whole peaches in a baking dish and sugar well. Add some bits of butter and about a cupful of hot water. Sprinkle with chopped almonds and bake. Serve cold with whipped cream.

A Delicious Dessert.

Peach Sponge.—Take a quart of ripe, juicy peaches, mash the fruit and stand the juice on ice. About half an hour before serving whip the whites of four eggs stiff and into them beat the peach pulp, first sweetening this with powdered sugar. Put a half pint of sweetened cream with the peach juice. Line the inside of a glass dish with sponge cake or lady fingers and decorate the top with halves of peaches. Pour in the peach juice and cream. On this heap the peach meringue and arrange slices of peach on top of this. Set on the ice until needed.

Anna Thompson.

VANITY'S VISION.

Odd Wraps and Coats In Gorgeous Materials.

A long summer wrap of mahogany silk is trimmed only with bandings of the silk, shirred and with a huge rose of the same material.

A full length coat of pale blue satin has a cape of flowered chiffon, covered

A PRACTICAL WAIST.

with a pointed and plaited frill of white net.

An elaborate lingerie gown is finished with a fitted jacket of black velvet which has embroidered lingerie sleeves. The jacket is belted in with a girdle of blue silk.

The simple plain blouse that is finished with an embroidered collar and cuffs is a pretty and dainty one that does not mean any big amount of labor.

JUDIC CHOLLET.

This May Manton pattern is cut in sizes from 34 to 44 inches bust measure. Send 10 cents to this office, giving number, 7.33, and it will be promptly forwarded to you by mail. If in haste send an additional two cent stamp for letter postage. When ordering use coupon.

No..... Size.....

Name .....

Address .....

.....

—The fellow who tries to drown his sorrows generally has some difficulty in keeping his own head above water.

Woman's World

Miss Fulton Only Woman Rubber Expert.

MISS DAISY FULTON.

Miss Daisy Fulton holds the unique position of being the only woman rubber expert in the world. This very clever and energetic young lady is a native of Australia and has recently come to this country to act as organizing secretary of the rubber exposition to be held in New York city next September. She has acted in a like capacity for expositions held in England and other countries.

This little woman who talks so glibly about the great Brazilian product, its manufacture, its possibilities and the "present bogy of synthetic rubber" is far from the awesome person one pictures her. She is gentle voiced and slender, with hazel eyes and a mass of hair that is prematurely silvered.

Miss Fulton started in the rubber business as secretary to a busy man in a rubber concern, and, to use her own words, "the more I heard about rubber the more interested I grew. I read and listened and worked along in a sort of rubber atmosphere, I suppose, and now my work is wholly in the interests of the rubber industry."

When asked if all Australian women were so enterprising Miss Fulton replied that as far as she knew she was the only woman rubber expert in the world, but "there is no reason why women should not enter the field with great success."

Miss Fulton has a casket glittering with jeweled souvenirs from many countries—all the gifts of industrial organizations which she has served in one expert way or another.

Thoughts on Womankind.

Men lean more to justice and women to mercy. Men excel in energy, self reliance, perseverance and magnanimity; women in humility, gentleness, modesty and endurance.—William Edward Hartpole Lecky.

Women are much more like each other than men. They have, in truth, but two passions—vanity and love.—Lord Chesterfield.

A man without religion is to be pitied, but a godless woman is a horror above all things.—Elizabeth Evans.

There are few husbands whom the wife cannot win in the long run by patience and love.—Marguerite de Valois.

Men love at first and most warmly. Women love last and longest. This is natural enough, for nature makes women to be won and men to win.—George William Curtis.

Women never lie more astutely than when they tell the truth to those who do not believe them.—Anonymous.

A New Mop.

Quite the latest in floor cleaners is a mop fastened to a metal brush back which slides on and off the handle. This mop works like a scrubbing brush with none of its inconveniences. All its parts spread out into direct contact with the floor, so that it can be readily used under radiators, bookcases and all odd corners. Various kinds of mops can be fitted into the same handle. For bathrooms or kitchen, where the floors must be daily scrubbed, the ordinary white mop cleans with practically no dust and can be used either dry or with floor oil. Another mop for the same handle is chemically treated and impregnated with oil sufficient to last for six months and furnishes an easy and practical way of keeping the floors in perfect condition. It is an improvement over the old fashioned mop, which was the cause of much drudgery, wasted time and ill temper.

A Carnegie Pensioner.

Mrs. J. B. Nixon, for a great number of years chief instructor at Tulane university, New Orleans, is the first woman to receive the Carnegie pension for work of that character. Mrs. Nixon had traveled extensively about the world previous to beginning her work as an instructor and since resigning has spent much time abroad, chiefly in touring Europe. Although somewhat past the allotted threescore years and ten, she is as active as many young matrons and endures traveling with fewer signs of fatigue than do many women of half her age. She is tall and commanding, her manner is vivacious and her conversation exceptionally bright and entertaining.

LET BURGLAR ESCAPE; CHIEF NOW SUSPENDED

Metuchen, July 19.—The escape of the burglar who was caught in Metuchen, Tuesday morning, has resulted in the suspension of Chief of Police John J. Flaherty. The burglar was shot and handcuffed and then left alone. While the chief left him to get medical aid the burglar got away.

When the chief reported for duty Wednesday night Acting Mayor Edward Kramer suspended him. The reason was "for the good of the service."

Mayor Clark, of Metuchen, is a New York broker. At present he is away on his vacation. The police situation of Metuchen, it is said, is likely to cause Mayor Clark to cut short his outing.

Flaherty has been a policeman only six months. He says he welcomes a complete investigation.

SALARIED POST UPHELD, DECLINES PAYLESS JOB

Atlantic City, July 19.—William B. Loudenslager, who contested the action of the City Council in March in abolishing the office of sinking fund commissioner after he had been appointed to the $1,800 position by Supreme Court Justice Kalisch, has refused to accept a place as one of the sinking fund commissioners of three appointed by the newly elected commissioners now in charge of the city government.

Loudenslager was appointed by resolution, but would have to serve without a salary.

The Supreme Court returned a verdict in his favor declaring that City Council had no legal right to abolish the office, and now Loudenslager claims he is the real sinking fund commissioner despite any action the commissioners may take until his term ends.

STATE MASTER PAINTERS NOW IN NATIONAL BODY

Asbury Park, July 19.—An amendment to the bylaws of the State Master Painters and Decorators' Association, making every member of that body a member of the National Association, was adopted yesterday after a spirited debate. The fee is $2, and of this amount one-half will go to the national body and the other half to the State organization.

Heretofore, only the larger locals, such as those in Newark, Paterson and Camden, have been affiliated with the National Association, and it was suggested that every member of the State body become connected with the national organization.

Delegates from the Orange local objected to this plan, and as a compromise it was suggested that the whole question be left with the executive board. A motion to this effect was lost, and then the original motion, that all members join the nationals, was carried.

TRIO OF RAILROADS TO REMAIN "WET"

More considerate of thirsty Jerseyites than the Pennsylvania Railroad, which has eliminated the sale of liquor on its entire system east of Pittsburg, the Philadelphia and Reading, the Lehigh Valley and New Jersey Central Railroads will continue the sale of drinks outside of Pennsylvania. The order of the Pennsylvania road went into effect the latter part of last week. On the other roads the orders were issued Wednesday, becoming effective immediately.

"Primarily because of the activities of the Anti-Saloon League of Pennsylvania," said the publicity agent of the Pennsylvania at Philadelphia today, when asked for the reason that led to the making dry of the Pullman trains in this and the Keystone State.

From the same source came the information that the road, having decided to stop selling drinks in Pennsylvania, had also decided to do the same thing in New Jersey and other States east of Pennsylvania, simply for reasons of convenience. Liquor has been sold on trains in the past for the convenience of patrons of the road, not from a money-making standpoint, it was said, and it was decided to stop the sale on the eastern end of the system purely as a matter of utility.

The publicity departments of the Philadelphia and Reading, the Lehigh Valley and the New Jersey Central stated that the new order of things came about as a result of the activity of temperance workers in Pennsylvania, and that no change would be made by their roads, except in that State. Thus drinks may be purchased on trains of these three roads during two-thirds of the journey between Jersey City and Philadelphia.

—Read the Plainfield Daily Press.

—Manager—"This play of yours runs three hours without any intermission. I think we had better change its name." Playwright—"What would you suggest?" Manager—"Suppose we call it 'What the Governor of North Carolina said to the Governor of South Carolina.'"

MORE FROZEN EGGS SEIZED BY STATE

Trenton, July 19.—Another seizure of frozen eggs, which were pronounced unfit for human consumption was made by the pure food division of the State Board of Health in Jersey City Wednesday. Under the direction of Dr. R. B. FitzRandolph, chief of the division, a thousand pounds of the eggs were denatured at the establishment of the Merchants' Refrigerating Company. They were the property of the Excelsior Baking Company of Jersey City.

Dr. FitzRandolph was accompanied on the trip by William C. Tice, assistant chief of the division, and Inspector Walter W. Schofield. The examination convinced the three that the eggs were decomposed and putrid. Another lot of eggs, belonging to the same company, was examined. They were not so far gone as the first, and action was deferred pending the result of a chemical analysis.

STATE DENTISTS ARE NEAR TO HARMONY

Cape May, July 19.—The two factions of the New Jersey State Dental Society, which is holding its annual meeting in this city, have come to the understanding that they will bury all their differences.

The real test will come today when the election of officers will take place. At first it was proposed that a nominating committee be chosen to select a list of available candidates for offices. This proposition was frowned upon by those who are doing all they can to harmonize the "insurgents" and "old guard." Then it was decided that all officers should be nominated from the floor, and each side agreed to abide by the decision of the majority.

Both factions, it is expected, will put up candidates, but who they will be neither side is prepared to say at this time.

Wednesday both sides clashed when a motion was adopted that there be expunged from the minutes that part of last year's session which concerned the election officers by the "old guard" and the adoption of the new constitution and by laws by the "insurgents." Dr. William W. Hawke, who was chosen as head of the "old guard" set of officers last July, when the society met at Asbury Park, ruled that the motion was out of order. Dr. R. S. Hopkins, of Newark, took an appeal from the chair and the appeal was sustained.

SIXTY ARDENT LETTERS IN GIRL'S $50,000 SUIT

Trenton, July 19.—Ardent love letters, sixty of them, are made the basis of a breach of promise suit filed Wednesday by counsel for Miss Bernice E. Conniss, twenty-two years old, of Beaumont Park, Gavans, Md., against J. Edward Traynor, reputed to be one of the wealthiest young men in Ramsey, Bergen county.

Miss Conniss blames the mother of Traynor for the alleged broken engagement, saying that her opposition to her son's marrying finally ruled, after several postponements of the dates set for the nuptials. Because of humiliation in the result of the banns and in the preparation of a useless trousseau, Miss Conniss asks $50,000 damages.

The engagement dated from December, 1910, says the petition, as the fruit of an acquaintance that began the same year in Orlando, Fla. The wedding was set for June 21, 1911. The date was broken, says the petition, because the mother threatened to disinherit her son if he married. A second postponement advanced the date to June 5, last, but Traynor, the petition says, failed to appear.

Following the alleged explanation by Traynor that he could not overcome the opposition of his mother, Miss Conniss assembled the young man's letters and came north from Maryland to the home of her sister in Ramsey, and engaged James S. Carroll, of Paterson, as her counsel. The case probably will come to trial in September in the Bergen county court.

LOSES LIFE IN SAND PIT.

New Brunswick, July 18.—John Nellovitch, employed at the South River Brick Company, lost his life Tuesday afternoon in a cave-in. He was standing out of the sun's rays underneath a projection of earth, and it fell upon him. Henry Holmes, a negro, running to the sandpile, found Nellovitch buried to his neck. He went for help, but Nellovitch was dead when his would-be rescuers arrived.

SAVED GIRL FROM DROWNING.

Trenton, July 19.—Miss Nettie Castang, an inmate of the State Home for Girls, was saved from drowning in the "feeder," opposite the Calvalader Park pavilion, Wednesday afternoon, by Levi H. Morris, of 231 Passaic street. The girl had come to the park with a number of other inmates of the institution and fell into the "feeder." Mr. Morris was attending the picnic of St. Paul's Methodist Episcopal church at the park. Hearing cries of companions of the girls, he dove into the water after her.

—Read the Plainfield Daily Press.

Rip Out Your Dress Shields—Fire 'Em Quick!
You Won't Need Them Any More—If You Use PERSPI-NO!
It's good-bye forever to dress shields. Good-bye to excessive unnatural perspiration of the arm-pits. You can wear any weight of clothing or live in hot stuffy

"No More Arm-Pit Perspiration and No More Dress-Shields. I Use PERSPI-NO"

rooms, but you will never again have your clothing in the arm-pits soaking wet from perspiration, or have them get stiff, fade, and have the colors run, if you use the new marvel, PERSPI-NO.
You can go to a dance, to the theatre, concert, or any social affair, feeling sure that you will never be humiliated or be in perfect misery because of arm-pit perspiration. PERSPI-NO is a powder, a simple formula, absolutely safe for anybody. Try it once; you'll be convinced and surprised. You apply it with the pad which is packed with every box sold. PERSPI-NO is a wonder. You'll say so after using it once. Satisfaction or money refunded.
PERSPI-NO is for sale at your druggist's at 25c a box, or sent direct, on receipt of price, by the Perspo Co., 2715 Lincoln Ave., Chicago

Sales Agents
FOR THE
Plainfield Daily Press
BUSINESS OFFICE,
105 North Avenue.

Open daily until 7:30 p. m. Advertisements received for publication same day until 11 a. m.

Telephone, Plainfield 1300. Private Branch Exchange connecting all departments.

CITY—
E. A. Laing, 149 West Front St.
W. H. Olmstead, 221 Watchung Ave.
Moledezky, West Front street.
Moledezky, 2 Somerset street.
F. Wagner, North Ave. (City Market).
Union News Co., North Ave. Station.
Combias & Co., North Ave.
Haberle & Draper, Watchung Ave.
Robinson & Deutsche, Watchung Ave.
A. D. Mallinson, Liberty & W. 4th sts.
J. Lonresti, 105 Watchung Ave.
Debele & Stahl, 113 Somerset street.
J. C. Field, 411 Park Ave.
Anderson, Liberty street.

BOUND BROOK—
Union News.

DUNELLEN AND NEW MARKET—
F. Cortell.
Pennock.
C. Doyle.

FANWOOD—
Delivered direct from main office.

LINCOLN—
Pervis.
Schofield.

SCOTCH PLAINS—
Delivered direct from main office.

SOMERVILLE—
Jacob Gernert.
Varley.

SOUTH PLAINFIELD—
Robert Hamilton.
Suydam.

WESTFIELD—
Thompson & Bogart.
Glasser.
Snyder.
Wittke.

Arrival and Departure of Mails

At Plainfield Postoffice.

February 1, 1912.

NEW YORK MAILS. Arrive—5:20, 8:00, 8:40, 11:45 a. m., 1:30, 2:20, 4:00, 5:20, 5:20 p. m., 12 midnight. Close—6:30, 8:00, 9:00 10:20 a. m., 12:10, 2:00, 3:50, 6:00, 7:45, 9:00 p. m.

SOMERVILLE AND EASTON. Arrive—8:40, 10:00 a. m., 12:30, 3:15 and 7:00 p. m. Close—6:30, 8:00 a. m., 12:35, 1:30, 4:20, 5:00 p. m.

PHILADELPHIA—Direct. Arrive—8:20, 8:00, 9:40, 11:45 a. m., 12:20, 2:20, 7:00 p. m. Close—6:30, 11:20 a. m., 12:35, 2:00, 3:50, 7:00, 9:00 p. m.

THROUGH FAST MAIL FOR EAST. Close—12:10, 3:50, 6:00 p. m.

DIRECT THROUGH FAST MAIL FOR WEST. Close—6:30, 11:50 a. m., 1:30, 5:00 and 9:00 p. m.

DIRECT SOUTHERN MAILS. Close—6:30 a. m., 12:35, 3:00, 7:00 and 9 p. m.

PENNSYLVANIA, West of Easton. Close—6:30 a. m., 1:30, 7:00 p. m.

ELIZABETH—Direct. Arrive—8:00, 8:40 a. m., 1:30, 2:30, 5:30 p. m. Close—8:00, 9:00, 10:30 a. m., 12:10, 2:00, 6:00, 8:00 p. m.

NEWARK—Direct. Arrive—8:00, 8:40 a. m., 1:30, 2:30, 5:30 p. m. Close—6:30, 8:00, 9:00, 10:30 a. m., 12:10, 2:00, 3:50, 5:30, 6:00, 9:00 p. m.

WATCHUNG. Arrive—1:00, 6:45 p. m. Close—9:00 a. m., 5:35 p. m.

WARRENVILLE. Arrive—1:00 p. m. Close 9:00 a. m.

SUNDAY MAILS. Office open from 9:00 to 10:20 a. m.
Mail closes at 6:15 p. m.
H. M. BIRD, P. M.

Advertisements
—For—
New York Herald, World, Times, Sun, Journal, Telegram, American, Brooklyn Eagle, Globe
—and—
Newark Evening News
Received at
PLAINFIELD DAILY PRESS
At Regular Office Rates.

KINDLING AND GRATE WOOD
Prompt deliveries. Orders received at
89 SOMERSET STREET.
JOHN MOBUS
P. O. Box 220 Telephone 19-F-49

"AT THE FOUNTAIN"

4 NEW ONES

Banana Martinique Sundea 15c
Tutti Fruitti Domingo Sundea 15c
Hawaiian Sundea 10c
Pecan Panale Sundea 10c

UNIQUE AND ORIGINAL.

T. S. ARMSTRONG The Apothecary

Cor. PARK and NORTH AVES.

ICED TEA AND COFFEE TIME

is now here. Just such days as these, when the mercury hit the 90 degree mark, suggested this most wholesome and at the same time economical, blood cooling beverage.

You will like our 50 cent Oolong Tea because it's superior in every way to any Tea you've ever tasted.

Our Java and Mocha Coffee makes a delicious drink.

NEUMAN BROS.

GROCERS

Watchung Ave. and Fifth St. Telephone 760

Efficient and Rapid Delivery Service to All Parts of the City

HAND'S EXPRESS CO.

OLD RELIABLE

STORAGE

All Rooms Separate, Light and Dry
Furniture Packed and Shipped

Office 69 Somerset St. 'Phone 541

AUCTIONEERS.

Murray, the Auctioneer

is now located at the old Auction Room Stand, 326 West Front street, near Grove. House... t goods and merchandise of all kinds bought and sold. We also pack China and crate furniture and have good dry storage rooms at moderate charges.

Over 20 years experience in business and conducting sales.

ROBERT MURRAY,

Auctioneer and Appraiser.

326 West Front St. 'Phone 666

The Leading Auctioneers

W. A. SCHORB & CO.

Also Dealers in Second Hand Furniture--Bought and Sold.

120 Madison Av., Jackson Blg

Telephone 1707-W.

TO LET

Seven-rooms, all improvements, 1217 to 1263 Arlington avenue; half houses, $20. Seven rooms, all improvements; 74 Randolph road; single houses, $22. Three and four-room apartments, all improvements; 1348 West Front street, $12 to $18. Stable with big hay loft, carriage room, five stalls and five sheds; 1334 West Front street; rent reasonable. Four-room single house, part improvements; 79 Laramie road; $9. Five-room house, part improvements, 81 Laramie road, $15. Store suitable for tailor, 1348 West Front street, $12.

We have a number of single and double houses for sale at practically your own prices and terms.

JERSEY STATE REALTY CO.

1328 WEST FRONT ST.

Our business is negotiating small or large loans for people keeping house.

We charge a reasonable service fee, arrange payments either weekly or monthly, and give each customer a memorandum of agreement.

Honorable Dealing and Courteous Treatment.

HOUSEHOLD LOAN CO.

148 East Front Street,

Plainfield, N. J.

Watchung Express Co.

Incorporated.

120 Madison Ave. Tel. 1664-M-2

All Orders Promptly Attended To.

BIDS FOR REPAIRS.

At a special meeting to be held in the New Market School building Monday, July 29, 1912, the Board of Education of Piscataway Township will open bids for repairs to the various school buildings in the Township.

The clerk will mail specifications to all persons desiring to bid immediately upon receipt of requests for same.

Bidders must agree to make repairs before the opening of schools for the ensuing year.

All bids must be in the hands of the clerk not later than 8 o'clock p. m. Monday, July 29, 1912.

The Board reserves the right to reject any or all bids.

FRANK O. NELSON, President.
EVERETT MARSHALL,
District Clerk.
R. F. D. No. 2, New Brunswick, N. J.
7 19 2f

BIDS FOR COAL.

At a regular meeting to be held in New Market School building Tuesday, August 20, 1912, the Board of Education of Piscataway Township will open bids for coal to be delivered during the following school year at the various schools as follows:

East Bound Brook School, 40 tons stove.
Parker School, 5 tons nut.
New Market School, 30 tons pea.
New Market School, 30 tons stove.
Randolphville School, 4 tons nut.
Union School, 4 tons nut.
South Plainfield School, 30 tons stove.
Brunswick Avenue School, 40 tons stove

Bids will be received for all schools together or for each school separately.

The bins at the various schools to be filled at once, balance of coal to be delivered as needed.

Bids must be in the hands of the District Clerk not later than 8 o'clock p. m., Tuesday, August 20, 1912.

The board reserves the right to reject *any or all bids.*

FRANK O. NELSON, President.
EVERETT MARSHALL,
District Clerk.
R. F. D. No. 2, New Brunswick, N. J.
7 19 3f

SALE OF BOOK ACCOUNTS.

The undersigned will sell all the outstanding book accounts due the Crescent Embossing Company, a bankrupt, at public auction at his office, No. 152 Market Street (United Bank Bldg.), Paterson, N. J., on Tuesday, July 30th, 1912, at 3 p. m.

Sale will be subject to confirmation by Atwood L. DeCoster, Referee, at his office, No. 776 Broad Street, Newark, N. J., on Thursday, August 1st, 1912, at 2 p. m.

7 19 2f EDGAR M. TILT, Trustee.

TEACHER EXONERATED.

Trenton, July 19.—After completing the examination of a dozen witnesses Wednesday afternoon the State Board of Examiners dismissed the complaint by which I. H. Cramer and other citizens of Stafford Township, Ocean county, sought the revocation of the license of Mrs. Parthenia Johnson, a teacher in the public schools at Cedar Run. The board held that the evidence presented was not of such a character as would warrant unfavorable action against Mrs. Johnson. The complainants sought to involve Mrs. Johnson in improper conduct. Although some of the testimony indicated that the teacher might have been somewhat indiscreet, considering her position, the board concluded that she deserved to be exonerated from the allegations reflecting upon her character.

BIG BUILDING STONES STOLEN.

Paterson, July 19.—Thieves who worked with an audacity that has amazed the local police, got away with two fourteen-foot stones, Tuesday morning. The stones are such as form door sills in big buildings. The robbers drove up to the business place of Stanley & Co., 103-105 Dale street, loaded their wagon and departed without attracting attention.

NEW BRUNSWICK TO PLAY BRIDGEPORT NINE

Dave Driscoll, Plainfields' captain and first baseman, will make another effort to reopen the baseball season in New Brunswick next Sunday. Rain spoiled the plans of last Sunday, making it necessary to cancel the game. The Bridgeport team made a long trip to New Brunswick from Bridgeport, only to meet a downpour of rain on their arrival in that city, and the same team will oppose the New Brunswicks next Sunday.

Dave Driscoll will present his regular lineup in this game, with Steve White, the former Princeton star, in the box, and with the same supporting cast. If there is the least possible chance of getting Jack Martin for the game, he will surely play. Otherwise the job will go to either McLaughlin or Hartman, both exceptionally good men.

It might be interesting at this time to note what Driscoll's players are doing in this city, where they play on Saturdays. The team as a whole is batting .297, which is some mark. Joe Harter is in the lead with the Ty Cobb average of .404, while Eddie Stallings is not far behind with .388. Then comes Bill Dalton with .369, and he is followed by Wallie Cosgrove. Dave Driscoll himself is batting .231, and this will come as a matter of surprise to the local fans, who imagined that Dave's days as a batter had passed. But Dave keeps his number of times at bat as low as possible and uses the head on his shoulders to good advantage. He had that knack, when he played in New Brunswick several years ago. Eddie Stallings is at the lead in another runaway race for the stolen base honors, with 11 swipes on the roll. He has also scored 22 runs in 11 games, or a quarter of the total number of runs scored by Plainfield during the season.

Eddie Craig, Steve Lee, Hartman and McLaughlin do not play with Plainfield on Saturdays.

FLYNN STRENGTHENS NINE FOR COLORED GIANTS' GAME

When the Westfield baseball club meets the Royal Giants of this city at Recreation Park tomorrow afternoon it will be strengthened by the addition of George Ortlieb, who will from now on be their regular box artist. He has just returned home from the Lawrence club of the New England League and is in first-class form. They will also have the services of Bob McNisch to cover third base. He is from Newark and is conceded to be one of the fastest guardians of the difficult station in the business. He umpired last week's game with the Plainfield nine and is not a total stranger to the fans who never forget an umpire. The addition of McNisch will probably mean the benching of Ulrich, who has been Westfield's regular third sacker.

Manager Eddie Flynn, of the home nine, evidently thinks the Royals a tough proposition as he has evidenced by the bolstering of his team. The colored ball players are setting a fast clip just at present and their good showing against Dunellen last week gives them a claim to the local semi-professional title which has heretofore been monopolized by Bound Brook, Plainfield, Dunellen and Westfield. Manager Simmons, of the Giants, says he will have his strongest lineup on the field at Westfield and expects to walk away with the game. This team has a large number of dusky followers in this city and they will probably take a large bunch along to Recreation Park. Either Dawson or Brown will do the box work for the Giants, while Steward will take care of the receiving end.

LABORER IS SHOT DOWN IN FIGHT WITH BOSS

Paterson, July 19—Having been shot by a man whom, it is alleged, he was attacking with a razor, Patrick Priore, a laborer, is in a dangerous condition at St. Joseph's Hospital here. The bullet entered his intestines, making eleven perforations. The shooter, Howard C. Lambertson, superintendent for the George E. Brackett Company, has been placed under bonds to await *the outcome of Priore's injuries.*

The affray accurred at Clifton. It followed an alleged attempt by Priore to collect money from the company upon another man's pay check. Priore got employment with the Brackett Company Monday, but worked but three hours. In some way he got the pay check of another laborer and presented this to Lambertson for payment. The superintendent did not know Priore and took him to a section boss for identification. Lambertson's and the section boss's questions angered Priore, who, it is declared, drew a razor and slashed the superintendent in the shoulder. Priore was making another lunge with the blade at Lambertson when the latter sent the bullet into his body.

—There is no more refreshing drink these summer days than iced tea and Neuman Bros. have just the kind of tea with which to make this beverage.

PRESS CLASSIFIED COLUMNS

Plainfield's Greatest Want and Exchange Market

COPY RECEIVED UNTIL 2 P. M. DAILY

One cent a Word for first insertion, one-half a cent a word for each subsequent insertion of the same advertisement for less than one month. Fifty cents a line, (six words) for one month. DOUBLE CHARGE FOR CAPITALS. NO ADVERTISEMENT RECEIVED FOR LESS THAN 10 CENTS.

The Plainfield Daily Press cannot give information regarding advertisements for which answers are to be sent care of the Press. Persons replying to office addresses must mail or leave written answers as stated in advertisement.

MRS. MARTIN W. LITTLETON

She Wins Fight on Sale of Jefferson's Old Home.

Photo by American Press Association.

As its sponsor, Mrs. Martin W. Littleton, wife of the New York representative, sat in the gallery the senate adopted the Martine resolution creating a congressional commission to determine the wisdom and to ascertain the cost of purchasing *Monticello, the home of Thomas Jefferson.* Senator Williams went up in the gallery and chatted with Mrs. Littleton as the resolution passed.

MISTAKE IN OLD DEED HELD UP CHURCH WORK

A defective deed figures in a somewhat curious story that has just come to light in connection with the building of the new $25,000 First Baptist church of Caldwell, Essex county. The trustees, however, can "read their title clear" now, the defective deed having been made good largely through the efforts of Rev. Horace S. Quillin, pastor of the church.

The story begins way back in 1848 when the church property was bought. Rev. John Quincy Adams was the first pastor. In 1853, in settlement of some financial matters the church deeded to the pastor forty feet on Bloomfield avenue, on which the parsonage now stands. Curiously enough, no record of the transaction was ever made on the minutes of the church.

The pastor held the deed until December, 1866, when the land was transferred by him to the Baptist State convention, the State organization of the denomination. A year later the organization deeded the property back to the church.

There was no suspicion of anything wrong until last fall when, with the idea of building in view, the church made an application to the Howard Savings Institution for a loan. John Monteith, a lawyer of Newark, and connected with the savings institution, made the usual search and found that the deed made by Mr. Adams to the State convention was defective, because the assignment clause had been left out. This made all other transactions defective.

Mr. Quillin made many a trip to New York State and through New Jersey hunting up the heirs to the property and was successful. Then a new deed, with the proper clause attached, was made out and is now on record in the county courthouse.

AMUSEMENTS.

PROCTOR'S

POPULAR PRICES
BEST REFINED VAUDEVILLE AND MOVING PICTURES.
THE COOLEST PLACE IN TOWN.
EVERY COMFORT.
Prices—Mat., 10c; Eve., 10c, 15c and 25c.

TODAY'S PROGRAM

"Cupid Inc.," comedy sketch with Jimmy Rosen & Co.; Keane, monologist; The Stewarts, comedy musicians; singing comedians, Wyer & Sheldon; comedy cyclists, Gray & Peters.

ALL SEASONABLE

Plants and Cut Flowers

FLORAL DESIGN WORK A SPECIALTY

STANLEY

159 EAST FRONT ST.
'Phone 928. 6 20 tf

T. A. Moore
UNDERTAKER
612 E. Sixth St.
TEL. 741-R

A. M. RUNYON & SON,
UNDERTAKERS.
602 Park Avenue. Telephone No. 40.
Office open day and night.
Office of Hillside Cemetery.
New York office—50 Great Jones St.
Tel. call 2345-Spring.
New York Embalmers License—1220.
New York Registered Licensed Undertaker No. 215.

Established 1872.
P. CASEY & SON,
UNDERTAKERS AND EMBALMERS
Office 116 Park Ave., Tel. 884-W. Res. 417 W. 3d St. Tel. 903-R. Office open day and night. N. Y. office 10 E. 22d St., Tel. 2094-Gramercy.

L. L. MANNING & SON.
STEAM GRANITE WORKS.
Corner Central Ave. and West Front St.
Opposite First Baptist Church

DIED.

CROWLEY—At Elizabeth, N. J., Thursday, July 18, 1912, Daniel Crowley, age 57 years.

Funeral from the residence of his brother, Mr. John Crowley, 709 West Fourth street, Saturday, July 20, at 8 a. m. and from St. Mary's church at 8:30 a. m. where a requiem mass will be offered for the repose of his soul. Interment at Nashua, New Hampshire.

GARTH—On Thursday, July 18, 1912, David J. Garth, husband of Lillie P. Garth, in the 90th year of his age, at the home of George R. Cornwell, Plainfield, N. J.

Funeral services at the chapel of the Fifth Avenue Presbyterian church, Fifth avenue and Fifty-fifth street, New York city, Saturday, July 20, at 2:30 p. m. Interment at Woodlawn cemetery.

SCUDDER—At Westfield, N. J., July 18, 1912, Isaac F. Scudder, in his 90th year.

Funeral services from his son's residence, Isaac Scudder, Jr., East Broad street, Westfield, N. J., on Sunday, July 21, 1912, at 2:30 p. m. Interment in the family plot, Fairview cemetery.

ANDERSON—On Friday, July 19 1912, Mary Long, wife of the late William Gilson Anderson, in her 87th year.

Services at her late residence, 334 Franklin place, on Sunday, July 21, at 3 p. m. Interment in Hillside cemetery. 7 19 2

HELP WANTED—MALE.

MEN WANTED—On Friday, June 7th, a number of employees of the Boston Elevated Railway Co. left their positions without notice and went on a strike, which now exists. These represented almost entirely the newer, younger, more inexperienced men. A large majority of the men, including nearly all of the older, responsible men, remained with the company and have faithfully served in operating its car service, which has been well maintained over its entire system. The company wants at once suitable, experienced motermen to fill the places of men who have left the service, and offers attractive, permanent employment, not only to these but to other worthy persons who can qualify, although inexperienced. For interview, write nationality, age, height, experience and references. Address Company's Representative, Postoffice box 355, New York city. 7 18 3

WANTED—Good boy wanted to learn plumbing and tinning trade; special remuneration for the right party. Apply 23 Vine St. 7 18 3

WANTED—A bright, capable young man to assist with office work; reference preferred. Apply 23 Vine street. 7 18 3

BOY WANTED—Schiller Bros., 320 West Front St. 7 18 2

SITUATIONS WANTED—FEMALE.

LAUNDRESS wants Monday, also girl 15 wants nurse place. 518 West Fourth street. 7 18 3

WANTED—Position at light housework or as chambermaid and waitress; good references. 733 Watchung avenue. 7 19 3

EXPERIENCED laundress wants washing to do at home. 74 Elm place. 7 18 3

FOR SALE OR TO LET.

HIGH UP on the top of the mountain, I can fix you up with a bungalow quickly. If interested call J. C. Manning, 347-J, Plainfield. 7 10 tf

TO SELL OR RENT—House, ten rooms and bath, one block from Front or Somerset trolley. Apply E. M. French, North avenue. 5 9 tf

HELP WANTED—FEMALE.

AGENTS—Bright woman wanted in Plainfield to represent us; no expense; good business proposition. Address Nutley Handkerchief Works, Nutley, N. J. 7 15 6

WANTED—Competent cook and laundress. 717 Watchung avenue. 7 17 tf

WANTED—Girl for office and telephone work; must be experienced in grocery business. Address Steady Work, care Press. 7 18 6

WANTED—Girl for general housework; small family; references exchanged. 27 Vine street. 7 19 3

WANTED—White woman to wash and iron Mondays and Tuesdays. Apply 248 East Ninth street.

WANTED—Nurse girl; references required. 137 Crescent avenue. 7 18 3

MISCELLANEOUS.

IF YOU NEED something to build you up, get a bottle of Tonic Hypophosphites at Nagle's Pharmacy. Good spring medicine. 2 29 tf

CHARLES BING, first class laundry, 438 Watchung avenue, Plainfield, N. J. White shirts, 7c; collars, 1½c; cuffs, per pair, 3c; drawers, 5c; undershirts, 5c. 7 3 1mo

STORE your furniture with the Plainfield Storage Company; reasonable rates. Orders left for moving vans, Nagle's, Front and Grove Sts. 1 18 tf

H. H. BUTLER, D. V. S. Pet animals a specialty. OFFICE AT WM. T. CAMPBELL'S, 108 Somerset street, 'Phone 230. Hospital for dogs. (Cut out for reference.) 1 8 tf

RIDING lessons; fine saddle horses to hire; horses boarded; exchanged. Riding School, 775 Kensington avenue. 'Phone 194. 1 8 tf

ROOMS AND BOARD.

TWO or three furnished rooms, all improvements. 243 Somerset street 6 6 tf

FURNISHED room to rent; center of town; light and airy and improvements. 334 East Fifth street 6 15 tf

TO LET Two connecting rooms, centrally located. Apply Neuman Bros. 7 18 tf

TWO comfortable rooms on second floor, with excellent board. Mrs. Berrian, 602 Madison avenue. 7 10 tf

WANTED—MISCELLANEOUS.

WANTED—Second-hand flagging and curbing. Address Cash, care Press office. 7 15 6

WANTED—Ten yearling pullets, white leghorn preferred. Address Chickens, care Press. 7 19 3

TOP DESK wanted; must be cheap. Address with particulars, Smith, care Daily Press. 7 11 tf

AUTOMOBILES FOR SALE.

TWO-CYLINDER, three passenger Maxwell cheap. Address "Quick," this office. 7 17 3

FOR SALE.

FOR SALE—Well rotted manure and good gravel. Geo. Miller, 513 West Fourth street. 7 18 3

FOR SALE—Good useful horse. The Ivamy Co. 7 18 3

FOR SALE—Several well established grocery, also general stores, both city and country; or if you want to stock a new grocery store. Address for particulars, Leek, 59 South St., Newark, N. J. 7 19 tf

FOR SALE—A few Chinese pupies. Netherwood Farm, Mountain avenue. Tel. 1379-w. 7 19 3

FOR SALE—Pair geese cheap. 1020 Arlington avenue. 7 19 3

FOR SALE—Surreys, buggies, wood wagons and business wagons; also harness at bargain prices. W. J. Conroy, 177 Somerset street, North Plainfield. 5 13 tf

SITUATIONS WANTED—MALE.

YOUNG man desires position collector. Tel. 1109-w. 7 15 1mo

YOUNG man with good automobile experience desires position. Tel. 1109-w. 7 15 1mo

LOST AND FOUND.

LOST—By poor man, $11 in bills, between Timbo's and Park avenue railroad bridge. Reward if left at this office.

LOST—Package containing children's pink gingham dresses. Reward, 156 Westervelt avenue.

FOR RENT.

FOR RENT—6-room apartment at 1229 East Second street; every modern improvement; an exceptional bargain; worth investigation. Owner on premises. 5 21 tf

TO LET—Apartment, 306 East Front street, first floor; 5 rooms; all improvements. 6 1 tf

FOUR rooms; central. 321 Park avenue. J. Manley. 7 1 tf

TO LET—Five-room flats; all improvements; hard wood finish; the cheapest for the money in Plainfield; in a new house. 423 John street. 7 5 1mo

TO LET—New 4-room apartments, 1349 to 1355 South Second street; rent $10.50 and $11 a month; city water. John Herrman, 411 Somerset street; 'Phone 70-J. 7 10 1mo

TO LET—An up-to-date store in the main street of Dunellen, suited for an upholstery and furniture business; also two apartments in the same building. Apply to Frank Linke, 227 West Front street. 6 11 tf

TO LET—Six large rooms, part improvements. Apply 325 North Front street corner Westervelt avenue. 7 17 tf

TO RENT—Four rooms, modern improvements. 444 West Fourth street. 7 19 3

FOR RENT—Desirable 6-room house; improvements. Address Homelike, care Press. 7 17 3

TO LET—Two five-room flats, 40 Harmony street. Apply 36 Somerset street. 5 29 tf

FOR RENT—To small respectable colored family, house of 6 rooms on Westervelt avenue, near Mountain. Apply J. V. E. Vanderhoef, at Woodhull & Martin Co. 5 8 tf

TO LET—4-room apartment 716 Webster place near Seventh street, with improvements; second floor. Apply 770 Woodland Ave. 7 11 tf

HOUSE for rent; new 8-room house, all improvements. Enquire 1216 Arlington avenue. Tel. 1109-w. 7 16 1mo

TO LET—4 and 5-room apartments; with all improvements, except heat; rent $17 and $18. M. F. Gano, 142 North avenue. 2 8 tf

MONEY TO LOAN.

MONEY TO LOAN on bond and mortgage. Mulford, opposite depot. 12 28 tf

TITLES abstracted for purchasers of real estate and bond and mortgage loans. Chas. J. McNabb, 209 North avenue. 2 18 tf

MONEY TO LOAN on bond and mortgage. Charles L. Moffett, attorney, Woodhull & Martin building. tf

MONEY to loan on first mortgage Lewis A. Clement, lawyer, Babcock building. 7 15 6

MONEY TO LOAN on bond and mortgage. J. T. Vail. 5 9 tf

MORTGAGES placed on good security. Francis J. Blatz, First National Bank Building. 8 21 tf

$25,000 TO LOAN at 5 per cent, in sums to suit, on good mortgages. Elston M. French, 171 North avenue 9 19 tf

REAL ESTATE FOR SALE.

CHOICE LOT for sale—Berkeley avenue, Netherwood; 95 foot front by about 235 deep. R. I. Richardson, Westfield, N. J. 'Phone 66-J. 10 8 tf eod

FOR SALE—Ten-acre farm, good location for gentleman's place; bargain. Paul Kleiber, corner Warrenville road and Rock road, Watchung. 7 17 1 mo

FOR SALE—A few choice lots on Union street; the cheapest lots in Plainfield for the money. J. T. Vail. 7 19 tf

EMPLOYMENT AGENCIES.

MURRAY'S Employment Registry office has removed from 226 East Front street to 326 West Front street, near Grove, at Murray's auction rooms; 'Phone 666. 5 17 tf

EMPLOYMENT Agency, Mrs. Keller, 22 Somerset place, the oldest and most reliable (all nationalities). 'Phone 1724. 7 1 tf

REAL ESTATE AGENTS.

REAL ESTATE for sale, rent and exchange. Insurance in strong companies at lowest rates; money loaned on real estate. Thickstun & Emmons, 197 North avenue. tf

SPORTS OF ALL SORTS

BASEBALL.

Results of Games Played in National, American and Other Leagues.

NATIONAL LEAGUE.

At St. Louis: R. H. E.
St. Louis .0 3 0 4 3 0 0 0 *—10 12 4
Brooklyn .0 0 0 2 0 0 0 0 0—2 9 7
Batteries—Harmon and Wingo; Barger, Stack and Miller. Umpires—Johnstone and Eason.

At Cincinnati: R. H. E.
Boston ....3 0 1 0 0 1 0 2 1—8 13 1
Cincinnati .0 0 0 0 1 0 0 0 0 1—2 8 5
Batteries—Perdy and Kling; Suggs and McLean.

Second game: R. H. E.
Cincinnati 2 [illegible] 0 1 1 0 *—7 14 0
Boston .2 1 [illegible] 0 0 0 0 0 0—1 2 3
Batteries—[illegible] and Clarke; Hess, Dickson [illegible] Madden; Umpires—Klem and Rigler.

At Chicago: R. H. E.
Philadelphia 4 0 1 0 1 0 0 1 0 0 2—9 10 1
Chicago 0 0 0 2 1 1 0 1 2 0 1—8 21 2
Batteries—Brennan, Seaton and Killifer; Richie, Maroney, Lavender, Archer and Needham.

Second game: R. H. E.
Chicago .0 0 0 2 0 2 0 0 0 *—4 9 1
Phiad'phia 2 0 0 0 0 0 0 0 0—2 7 0
Batteries—Reulbach and Archer; Seaton and Dooin. Umpires—Rigler and Finneran.

Pittsburgh-New York game postponed on account of rain.

STANDING OF THE CLUBS.

	W.	L.	P.C.		W.	L.	P.C.
New York	59	20	.747	Phila'phia	37	39	.487
Chicago	49	30	.620	St. Louis	35	50	.412
Pittsburg	46	32	.590	Brooklyn	31	50	.383
Cincinnati	42	41	.506	Boston	23	60	.277

AMERICAN LEAGUE.

All American league games postponed because of rain or wet grounds.

STANDING OF THE CLUBS.

	W.	L.	P.C.		W.	L.	P.C.
Boston	58	27	.684	Cleveland	43	43	.500
Wash'ton	52	34	.605	Detroit	41	44	.482
Phila'phia	48	36	.571	St. Louis	25	57	.305
Chicago	45	37	.549	New York	22	56	.282

INTERNATIONAL LEAGUE.

At Providence: R. H. E.
Newark ....0 0 0 0 1 0 3 0 0—4 10 1
Providence 0 0 0 0 0 0 0 0 0—0 6 1
Batteries—Lee and Smith; Lafitte and Schmidt.

At Buffalo: R. H. E.
Montreal ..0 0 3 0 0 2 0 0 0—5 5 1
Buffalo ....0 2 0 1 1 0 0 0 0—4 8 3
Batteries—Carroll and Madden; Fullenweider and Mitchell.

At Rochester: R. H. E.
Roch'ter 0 0 0 0 0 0 0 0 0 4—4 13 1
Toronto .0 0 0 0 0 0 0 0 0 1—1 8 5
Batteries—Klepfer and Blair; Maxwell and Graham.

Jersey City-Baltimore game postponed on account of rain.

STANDING OF THE CLUBS.

	W.	L.	P.C.		W.	L.	P.C.
Rochester	51	35	.593	Newark	43	40	.518
Baltimore	46	36	.561	Providence	38	47	.447
Toronto	45	40	.529	Buffalo	35	45	.438
Jersey C'y	44	42	.512	Montreal	34	51	.400

NEW YORK STATE LEAGUE.

At Albany:	R.	H.	E.
Albany	3	8	0
Wilkesbarre	1	6	1

At Syracuse:	R.	H.	E.
Elmira	2	7	1
Syracuse	1	4	2

At Utica:	R.	H.	E.
Binghamton	5	7	2
Utica	1	2	3

At Troy:	R.	H.	E.
Scranton	7	4	4
Troy	0	4	3

STANDING OF THE CLUBS.

	W.	L.	P.C.		W.	L.	P.C.
Troy	48	33	.593	Albany	38	42	.475
Utica	46	37	.554	Scranton	37	42	.468
Elmira	44	36	.550	Wil'barre	36	44	.450
Syracuse	39	44	.470	Bingh'ton	34	44	.456

Wells Knocks Out Kennedy.

New York, July 19.—A well directed right hand swing on the point of the jaw delivered by Bombardier Wells, the heavyweight champion of Great Britain, knocked out Tom Kennedy of this city in the eighth round in Madison Square Garden. Kennedy had been floored a moment before with a similar blow and was practically helpless when his second threw up the sponge. The American was game, but outclassed.

RUNS SCORED IN TWO BIG LEAGUES.

NATIONAL	Tues	Wed	Thurs	Fri	Sat
New York	7	6	6	1	10
Brooklyn	9		7	4	7
Boston	4	5	7		
Philadelphia	1	2	[illegible]	5	6
Chicago	5	6	8	3	5
Cincinnati	2	1	1	0	
Pittsburg	4		12	25	2
St. Louis	2	7	10		1

AMERICAN	Tues	Wed	Thurs	Fri	Sat
New York	0		5	2	1
Philadelphia	12	2	7	5	6
Boston	4		4	7	7
Washington	4		2	7	7
St. Louis	10		[illegible]	8	7
Cleveland	8	3	0	2	5
Chicago	2		4	2	4
Detroit	0		6	2	17

BUTLER GIRL REPORTED LOST.

Paterson, July 19.—Miss Dinah Biersma, of Butler, became lost in this city Wednesday night, and early this morning Acting Captain McBride sent out a general alarm to all the night patrolmen to find her, if possible. She came to this country from Holland two months ago. Since that time she showed signs of being demented.

JUST TAPS BY "BUNTS"

Philosophical Phelix Says:

The Dunellen baseball team, with half the town as rooters, will swoop down on Crescent Oval tomorrow afternoon—If it doesn't rain.

Now that the local ball tossers succeeded in taking the germ out of Germany Ortlieb, they will try to work the lock in McLaughlin tomorrow.

Because of the fact that Ben and Flatt Adams, two Olympic heroes, were born in Newark, the people of that town are going wild and reports say that they have made a bid to have the next Olympic held in that city.

It listens good but is a long way off at present.

"Poor pitching, wretched fielding and inability to hit when hits were needed were the causes for the defeats of the Giants," declared one writer. In our opinion that is all that is necessary for the defeat of any club.

Jack Martin has played in forty-seven games for the Yankees so far and has pounded out thirty-six hits and scored eighteen runs. His bingles include four two-baggers and a three-bagger, and his average totals up to .230.

Twelve years ago Thursday Christy Mathewson pitched his first big league baseball game, and he celebrated the anniversary by stopping the Giants losing streak and winning from the Pirates 10 to 2.

He is the only pitcher now in the big leagues with a record of 300 winning games.

You have to hand it to the St. Louis Browns for running true to form. Here's the rope:

July 10, 1911—20 wins, 53 defeats, .274.

July 10, 1912—20 wins, 53 defeats, .274.

Cornell University, which has won the intercollegiate cross country race 12 years out of 13, will for the first time hold the contest in Ithaca next fall. It will be the first time an intercollegiate meet of any kind has been held there and Cornell hopes to win, as John Paul Jones is captain of the team.

'YALE' DOWNED 'PRINCETON' 5 TO 4, THIS MORNING

Two picked nines of future greats styling themselves the Yale and Princeton teams, respectively, played a red hot game of ball on Parker Field this morning, the former managing to come out as head with a 5 to 4 score. The two aggregations were evenly matched and the score see-sawed back and forth throughout the whole contests.

Score by innings:

Yale	1 2 0 1 0 0 0 1—5
Princeton	1 0 1 0 1 0 0 1—4

Lineup: Yale—Smith lf, Force p, McGoldrick, capt., 1b, T. McInery 3b, J. McInery 2b, Gerlach ss, Vail rf, Mead cf, Kelly c.

Princeton—McDonough c, Neilson, capt., p., Van Nest 1b, Greenwood 2b, McGoldrick 3b, Dunn ss, Berkowitz cf, Hall lf, Marky rf, Morris rf.

GOOD GAME ON OVAL FOR TOMORROW SURE

The Dunellen and Plainfield Battle Expected to Be a Bitterly Contested One.

The Dunellen baseball team will be the leading attraction on Crescent Oval tomorrow afternoon when it plays the fast-going Plainfield ball tossers. The suburban players are setting a fast clip just at present and Manager Bogardus says the local nine is due for a reverse when they stack up against his men, headed by Warry McLaughlin, a former Pittsburg National League twirler. The well-known veteran of the pitching game has been twirling some of the best contests of his career and those who have been keeping constant tabs on him say that he is far from a has-been, as he was rated when he left Plainfield. McLaughlin has one of the best backstops in this section to hold his shoots and this fellow, Dixon, is proclaimed by his team mates as one of the best in the business. He is a natural long distance hitter and a game seldom goes by but what he hits for an extra base. The rest of the Dunellen lineup is composed of ball players well known to local fanatics and include such men as Captain Brit Martin, who formerly led the Plainfield nine; Billy Coyle, one of the best little short stops now in the game; Barnes Plainfield's old first baseman, and Adam Schott, another local product. All of these men occupied the center of the baseball stage in this city two years ago when Plainfield had one of the fastest teams in its history, and none of them have gone back a step.

It now looks as though this aggregation is going to give the Queen City combination a good run for its money. Dunellen broke even in her series with Bound Brook and as Plainfield managed to do the same thing only on a fluke, the respective records of the two nines favor the visitors. Their win over Bound Brook was clean cut and undisputed while the locals victory is still questioned by a large number of fair-minded rooters. These early season triumphs, however, do not win games later in the season and the victorious nine Saturday will have to play some ball.

Manager Dorflinger says he will have his regular lineup on the field and local fans have the idea that this is good enough to win from almost any team. Frederickson will be on the firing line and Walter Nelson will as usual hold him up behind the bat. Both twirlers are southpaws and it has been a matter of local discussion as to which is the better flinger. This will be the first time that these two pitchers have faced each other in a game on the Oval, although they came together unannounced a couple of weeks ago at the Plains, when Freddy was sent in to do relief work for Slocum, who got into difficulties in the Bound Brook-Scotch Plains game. Freddy was only in the game for three innings and the contest had been sewed up by Warry's backers before the local southpaw entered the box.

The Dunellen fans are highly enthusiastic over tomorrow's contest and a large delegation of rooters will accompany the nine to this city.

The visitors will lineup as follows: Giddes 3b, Martin 2b, Dixon c, McLaughlin p, Barnes 1b, Baldwin rf, Elliott cf, Schott lf, Coyle ss.

Plainfield will come to bat as follows: Cosgrove rf, E. Stallings lf, Harter cf, Dalton 3b, W. Stallings 2b, Driscoll 1b, Emery ss, Nelson c, Frederickson p.

PROGRAM OF SPORTS TOMORROW AFTERNOON

BASEBALL—

At Crescent Oval—Plainfield vs. Dunellen.

Manufacturers' Baseball League—Saurer vs. Spicer, R. G. E. vs. Banks, P. S. C. vs. Commercial.

Sunday-school Baseball League—South Plainfield Baptist vs. Monroe Avenue, Hope Chapel vs. First Baptist, Park Avenue Baptist vs. Temple Baptist.

At Westfield—Westfield vs. Royal Colored Giants.

GOLF—

Park Golf Club—Weekly competition for President's Cup.

Plainfield Country Club—Special Competition.

TENNIS.

Park Tennis Club—Park Club vs. Morristown Field Club.

CUBS DEFEAT PIRATES BY 7 TO 4 ON PARKER FIELD

The Cubs established a firmer hold on first place in the Parker Field baseball league this morning by taking a game from the Pirates by a 7 to 4 score. La Porte's ability to tighten up with men on the bases kept the Cubs away from the scoring station at dangerous times.

The Cubs obtained a big lead in the first round when they totaled up three runs and from then on the Pirates worked wholly on the defensive trying to keep the leaders score down and at the same time slip a run across the rubber now and then.

CUBS.

	R.	H.	E.
Hebert, cf.	0	2	0
Clarkson, lf.	1	1	0
Dilts, 3b.	1	3	1
Schymeyer, c.	3	0	0
Stites, 1b.	1	1	1
Powelson, 2b.	0	2	0
Carney, ss.	0	2	1
Vail, rf.	1	0	0
Henderson, p.	0	2	0
	7	13	3

PIRATES.

	R.	H.	E.
Conroy, 2b.	1	1	0
La Porte, p.	0	1	1
Foristel, 3b.	0	0	1
Poling, rf.	0	0	0
Kyle, c., cf.	0	0	1
Seidel, 1b.	1	1	0
Bohl, c., cf.	2	1	0
Klein, c., rf.	0	0	0
B. Rosenson, ss.	0	1	0
	4	5	3

Score by innings:

Cubs	3 0 1 0 2 0 0 1 0—7
Pirates	0 0 1 0 0 0 2 0 1—4

Two-base hits—Powelson, Carney. Struck out—by Henderson 1, La Porte, 1. Bases on balls—off Henderson 1, La Porte 1. Hit by pitched ball—by La Porte 1. Double plays—Klein to Conroy, Kyle to Conroy. Time of game—1 hr. 38 min. Umpire—Charles R. Bostwick.

MAY BREAK THE TIE IN S. S. NINES STANDING

Likely That Either Hope or First Baptist Will Drop From First Place.

The chief proposition confronting the six contenders in the Sunday-school baseball league in their regular weekly games tomorrow, is to shatter the tie that exists for the first place argument. Something is bound to break when Hope Chapel and First Baptist, two of the nines concerned in the tie-up, meet on Hyde Field. It will be a case of either one or the other giving up its hold on the top rung and as both are playing some fast ball it is hard to predict which will pull through the fray. Monroe will also have to play ball in order to keep its hold, but this is an aggregation that always puts up a speedy exhibition and they will without doubt annex another in the win column.

There does not seem to be much chance of Temple Baptist breaking in with a win as it is carded to line up against the strong Park Avenues. The latter nine has a splendid chance of getting a hold on first place this week and will probably take advantage of it.

SUNDAY-SCHOOL LEAGUE STANDING.

	W.	L.	P.C.
Hope Chapel	4	2	.664
Monroe Avenue	4	2	.664
First Baptist	4	2	.664
Park Avenue	4	3	.584
South Plainfield	3	3	.500
Temple Baptist	0	7	.000

TOMORROW'S GAMES.

Monroe Avenue vs. South Plainfield (Clinton avenue field).

First Baptist vs. Hope Chapel (Hyde field.)

Park Avenue vs. Temple Baptist (Central street.)

P. S. C. HAS A CHANCE TO CAPTURE THE CUP

It Tackles the Commercials Tomorrow and the Game Will Be An Exciting One.

With the schedule of the Manufacturers' baseball league drawing rapidly to a close another series of three games will be run off tomorrow afternoon. The contest that promises to be the banner attraction is the Public Service and Commercial battle. The P. S. C. nine is going along at a fast clip just at present and if it succeeds in putting one over on the Commercials it can be reckoned on as a championship possibility. The Clerks, on the other hand, will have to shape their game tomorrow in order to keep in the running for first place. Earlier in the season they were generally conceded to be the leaders when the final gong sounded on August 17, but they have been up against a hard proposition in the R. G. E. bunch who refuse to drop a single contest so that the Commercials can pass them. If the R. G. E. nine keeps up its winning streak for one or two weeks more it will have the title cinched, but the five other aggregations are still in the running and any of them may succeed in turning the tables on the leaders. The Banks have the first whack at them tomorrow afternoon and this eccentric combination is likely to do the least expected by trouncing the R. G. E.

The Spicers nine will have a splendid opportunity to clean up another contest when it goes up against the Saurers, but this is another team that plays the game very erratically and is liable to blow up in any round and hand the tailenders a win.

Taken as a whole this week's trio of contests promises to be an unusually good one and should result in some material change in the official standing which has not been shaken up in the last two weeks.

MANUFACTURERS' LEAGUE STANDING.

	W.	L.	P.C.
R. G. E.	6	1	855
Commercials	7	2	777
Public Service	6	3	625
Banks	3	5	375
Spicer	3	6	333
Saurer	1	6	142

TOMORROW'S GAMES.

Saurer vs. Spicer (Parker field.)

P. S. C. vs. Commercial (Myrtle avenue field.)

R. G. E. vs. Banks (Clinton avenue field.)

Loses Sidewalk While Making Platform

Lincoln, Neb. — Vandals some time last night, taking advantage of the absence from their Fairview home of William J. Bryan and members of his family at Baltimore, tore up and hauled away fifty-six two foot squares of cement sidewalk.

This goes to show that you have to be on the job all the time to watch your interests. That by our close attention to our business and the interest of our patrons that has made this clothes shop an unqualified success.

Our Clearing Sale Is Now On

CLOTHES, HATS, FURNISHINGS

For Men and Young Men

Prices Greatly Reduced

MERCHANT TAILORING
WEINBERGER'S
CLOTHING HATS FURNISHINGS
202-4 WEST FRONT ST.
PLAINFIELD, N.J.

LEON M. LIVINGSTON, PROP.

SR

I Have Justified Plainfield's Faith in Me.

Since my opening I have given the people of this city the best values that money could buy. In this short time I've succeeded in convincing all Plainfield that I am the "proven value giver."

And even in my sale I continue to eclipse all values. I have driven the knife of reduction clean to the hilt.

Just look at some of the good news:

MEN'S SUITS

That were $12, now $10
That were 15, now 12
That were 18, now 15
That were 20, now 16
That were 25, now 20

"Get Rothberged."

-ROTHBERG'S-

"THINGS THAT MEN WEAR."

214 WEST FRONT STREET

NEXT DOOR TO PROCTOR'S.

FILMS DEVELOPED ANY SIZE ROLL **10c**

Bring your films in **TODAY** and get the finished pictures **TOMORROW. EXPERT WORK.**
8x10 **ENLARGEMENTS** (made from any size negative) **Mounted and Framed**, all for

$1.00

PAUL R. COLLIER

FILM SPECIALIST.

156 East Front Street. 'Phone 51-W.

PICTURE FRAMING

DISCRIMINATE

Between our goods and other goods offered in competition and you will understand why we have

THE MOST PARTICULAR CONTRACTORS
THE MOST SATISFIED CUSTOMERS
THE LARGEST OUTPUT IN BUILDING MATERIALS.

J.D. Loizeaux Lumber Co.

East End Yard — North Ave. & Berckman St.
West End Yard — Rock Ave. near Front St.

Tel. 1776.

BASEBALL

—AT—

SCOTCH PLAINS

Sunday, July 21

AT 3:30

SCOTCH PLAINS

VS.

NUTLEY

LEAGUE GAMES TODAY.

National.
New York at Pittsburg.
Brooklyn at St. Louis.
Boston at Cincinnati.
Philadelphia at Chicago.

American.
Cleveland at New York.
Detroit at Philadelphia.
Chicago at Boston.
St. Louis at Washington.

International.
Newark at Providence.
Jersey City at Baltimore.
Montreal at Buffalo.
Toronto at Rochester.

BANK STOCK ASSESSMENTS.

Newton, July 18.—The Sussex County Board of Taxation has sent out notices fixing the assessed valuation of bank stock of the various banking institutions in the county. The stock of the Harrystown National Bank of Hamburg is exempt from taxation. The Farmers' National Bank of Sussex has the highest assessed valuation, $50 a share. The First National Bank of Branchville is second, with $45 a share. The stock of the Merchants' Bank of this place is taxed at $25 a share and the Sussex Bank $16 a share.

SCOOP GETS A GOOD LIKENESS OF MAJOR HEADCHESE

GROCERY BULLETIN

FOR FRIDAY AND SATURDAY

Granulated Sugar, 5 lbs	29c
Jersey Potatoes, No. 8 pony basket	29c
Fancy Onions, No. 8 pony basket	39c
Extra Fancy Butter, per lb	35c
Mason Jars, per dozen	50c
Mason and Lightning Rubbers, 3 dozen	25c
Kirkman's & Fels Soap, 10 bars	45c
Blue Tip Matches, per dozen	40c
Vulcan Safety Matches, 144 boxes	65c
Cleaned Currants, 3 packages	25c
Seeded Raisins, 3 packages	25c
Borden's Evaporated Milk, 3 cans	25c
Per dozen	95c
Good Tea, per lb	25c
Good Coffee, per lb	25c
Best Head Rice, 3 lbs	25c
Best Starch, 6 lbs	25c
Snyder's Tomato Soup, 3 cans	25c
Red Oregon Salmon, per can	15c

We Give S. H. Stamps

Fred. H. Firstbrook

116 W. Front St.

Phone 1754

SPECIAL

For This Week Only

5 lbs Sugar	28c
1 Magnolia Milk	10c
3 cans Good Milk	25c
8 qt. Small Potatoes	20c
8 qt. Large Potatoes	35c
10 cakes Kirkman's Soap	42c
1 pkg. Kirkman's Soap Powder FREE.	
10 cks. Fels-Naphtha Soap	45c
12 5-cent bxs. Matches	40c
Small Flat Can Red Salmon, reg. 13c	10c
Tall Red Salmon, reg. 18c	15c
1 large Bot. Marschino Cherries	40c
Try our Oolong Tea, the best in town, per lb	25c

C. O. SMITH

Cor. 4th and Liberty Sts.

Telephone 1346 th-f

WATERMELONS

Superb in Quality—red ripe and sweet—these are the Melons we offer you at Reasonable Prices. Also Cantaloupe, other Good Fresh Fruits, Vegetables and Groceries.

W. W. DUNN

"THE PARK GROCER"

Duer St. and Lincoln Place.

SMALLEY Bros

147 NORTH AVENUE.

BUTCHERS

CHOICE MEATS
GAME IN SEASON.
ROASTING AND BROILING
CHICKENS A SPECIALTY
BERKSHIRE SAUSAGE (none better).

Orders called for and delivered.
Telephone 88-A.

E. B. MAYNARD'S

Turkish Parlors, Electrical Massage for Face and Hair. First-class Work. Children's Hair Cutting a Specialty.
Tel. No. 764-W. 141 North Avenue

ON YOUR WAY

to the station step and see Alex Stifle, the Barber, who has opened an up-to-date shop on Depot Park, near Eastbound Station. Special attention to children. 'Phone 822-J.

WILLIAM STRONG AGAIN FREE MAN

Was Sentenced For Thirty Years For Wife Murder.

IS NOW SEVENTY YEARS OLD

Had Served About Year of Sentence. Supreme Court Ruled Out Evidence of Alleged Confession Extorted by Boardwalk Medium, and Case Never Will Be Retried.

Mays Landing, N. J., July 19.—William Strong came forth slowly, but with the light of a great joy in his eyes, an aged man, bent with the weight of three score and ten years, and stepped forward as the cell door of the county jail was thrown open by Turnkey Scott Champion. His cellmates crowded close to the bars to bid him goodby.

"Are you going to let me go for good, Scotty?" he asked, and as the turnkey nodded the old man wept tears of joy, while a cheer went up from the throats of his fellow prisoners.

Convicted a year ago for the murder of his wife at Nesco in October, 1910, Strong, an old farmer, was sentenced to a thirty year term in state prison.

He served about a year, when the supreme court reversed the verdict and he was brought back to the county jail. His counsel, former Judge Howard Carrow, made a motion before Justice Samuel Kalisch that the old farmer be released on his own recognizance, and the state concurring, through Prosecutor C. L. Goldenberg, he was set free and left for the home of a brother at Glassboro.

The supreme court having ruled out the evidence of an alleged confession extorted from the superstitious old man by a boardwalk "medium" and the exhibition of the dead woman's throat showing finger prints, the state is powerless to convict, and the case will likely never be retried.

MADE LOST GIRL PRISONER.

She Tells Paterson Police of Being Kept In a Mill by Men.

Paterson, N. J., July 19.—All night long David Poersna of Butler searched the streets here for his sister Dinah, about twenty-two years old, and, according to her brother, not entirely of sound mind. He had lost her at the Straight Street station of the Susquehanna railroad when they were waiting for a train to Butler.

Early in the day Policeman Kinney saw a girl answering the description of Miss Poersna wandering about at Straight and Market streets. She semed dazed and ill, and when the policeman questioned her admitted she was Miss Poersna.

She said, having become separated from her brother, she had wandered from the station. A man accosted her and, instead of leading her back to the station as she had asked, took her to a mill, where he and several other men kept her all night. The girl was put in an automobile and driven around the city until she pointed out the mill of the McNabb-Harlin company as the one in which she had been kept prisoner.

NEW AUTO LAW FOR JERSEY.

Proposed to Enforce the Fifteen Day Reciprocity Privilege.

Trenton, N. J., July 19.—The enforcement of the fifteen day automobile tourist privilege in this state in the automobile reciprocity plan is puzzling the state automobile department, as there is no way at present to check up those using the privilege.

State Motor Commissioner Job Lippincott has drawn up a bill to meet the condition. Mr. Lippincott says his department has not a sufficient number of inspectors or the necessary legal authority to do the work. The proposed law will require garage owners and dealers to keep a record of all machines which go in and out of their places, both as to the date when the machines entered and as to the time they are taken out and by whom. The bill is modified after the Massachusetts law and will have the double purpose of providing a means of enforcing the fifteen day clause by punishing those found violating it, and also it will enable owners to discover if any unauthorized person has taken out their cars.

GIRL NEARLY DROWNS.

After Hard Fight, Miss E. Nofer Is Saved—Sailboat Capsized.

Atlantic City, N. J., July 19.—After a fight of ten minutes in the swift currents of the thoroughfare off South Atlantic City, Miss Elizabeth Nofer, daughter of Washington Nofer, a wealthy Philadelphia packer, was rescued by Charles Klele of Philadelphia and Joel Leeds of this city. She was badly exhausted.

The girl was cruising about in her sailboat when caught in a squall, which capsized the craft and threw her into the water. She was in bathing togs and started to swim ashore, after clinging to the bottom of the boat for a time. The current proved too strong, however, and she called for help. The two men heard her screams and put out to her aid in a fast motorboat.

—"There is no balm in Gilead"
Is a statement I deny,
For the lime is in the ricky,
And the mint is in the rye."

JAMES B. M'NAMARA.

Convicted Dynamiter Has Been Placed In a Dungeon Cell.

M'NAMARA IN DARK CELL.

Convicted Dynamiter Stubbornly Refuses to Conform to Prison Discipline.

San Quentin, Cal., July 19. After a week of solitary confinement J. B. McNamara, one of the convicted dynamiters of the Los Angeles Times building, stubbornly refused to conform to prison discipline, and Warden Hoyle said he would be kept in the dungeon indefinitely.

McNamara was placed in solitary confinement a week ago when he refused to obey an order given by a guard in the jute mill. He had been punished before for insubordination, and Warden Hoyle had him locked in the dark cell.

"McNamara's punishment was the result of repeated acts of insubordination," said Warden Hoyle. "He has been a persistent violator of prison rules, and there was nothing for us to do but take extreme measures."

GIRL HURLS HATCHET AT ENGLISH PREMIER

Vicious Attacks on Asquith Charged to Suffragettes.

Dublin, July 19.—During the evening performance at the Theater Royal, where Premier Asquith is to speak, a burning chair, which apparently had been soaked in oil, was hurled into the orchestra from a box, the curtains of which were set on fire. The audience was panic stricken for a moment, but calmed down when the attendants extinguished the blaze. The box was occupied by a woman, who escaped in the excitement.

During the procession a heavy hatchet was thrown at the carriage occupied by Mr. and Mrs. Asquith and John Redmond. The ax was thrown by a young woman of twenty-three, presumably a suffragette. Fortunately the missile was thrown with little force. Later it was noticed that there was a cut over Mr. Redmond's eye, from which the blood was flowing.

General Markets.

New York, July 19.

BUTTER—Weak; receipts, 11,391 packages; creamery, extras, lb., 27a27½c; firsts, 26a26½c.; seconds, 25a25½c.; thirds, 23a24½c.; state dairy, tubs, finest, 26c.; good to prime, 24a25c.; common to fair, 22a23c.; process, extras, 25c.; firsts, 23½a24½c.; seconds, 22a22½c.; factory, current make, firsts, 22½a23c.; seconds, 21½a22c.; thirds, 20a20½c.; packing stock, current make, No 2, 20c.; No. 3, 19a20c.

CHEESE—Steady; receipts, 3,739 boxes; state, whole milk, new, specials, white, lb., 15¼a15½c.; colored, 15½c.; average fancy white, 15c.; colored, 15a15¼c.; undergrades, 13a14½c.; daisies, 15¾a16c.; state, skims, new, specials, white, 12¼a12½c.; colored, 12¼a12½c.; fair to choice, 9a11½c.; undergrades, 3½a8½c.

EGGS—Irregular; receipts, 16,293 cases; fresh gathered, extras, doz., 23a24c.; extra firsts, 21a22c.; firsts, 19a20c.; seconds, 17½a18½c.; dirties, 12a16c.; checks, 7a13c.; state, Pennsylvania and nearby, hennery whites, fancy large, 27c.; fair to good, 23a26c.; hennery browns, 24a25c.; gathered brown and mixed colors, 20a24c.

HAY AND STRAW—Weak; timothy, 90c.a$1.40; shipping, 75a90c.; clover, mixed, 80c.a$1.10; long rye straw, 60a80c.; oat, 35a40c.; small bales 5a10c. less.

LIVE POULTRY—Easier; chickens, broilers, lb., 20a23c.; fowls, 15½c.; roosters, 10½c.; turkeys, 13c.; geese, 10c.; ducks, 14c.; guineas, pair, 60c.; pigeons, 30c.

DRESSED POULTRY—Fresh killed, strong; chickens, dry picked, Philadelphia broilers, 32c.; Pennsylvania broilers, 28a30c.; western broilers, 24a28c.; fowls, dry packed, western boxes, 15a17c.; bbls., iced, 14½a16c.; old roosters, 11a11½c.; spring ducks, nearby, 18a19c.; squabs, white, dozen, $1.50a3.50; dark, $1.25; frozen turkeys, No. 1, 21a22c.; No. 2, 14a16c.; chickens, roasters, milk fed, 20a24c.; corn fed, 19a20c.; fowls, 4 and 5 lbs. each, 16a17c.

Live Stock Markets.

Pittsburgh, July 19.

CATTLE—Supply light, market steady; choice, $8.75a9; prime, $8.25a8.65; good, $7.75a8.15; tidy, $7.25a7.85; fair, $6a7; common to good fat bulls, $4a6.75; do. cows, $3a6.50; heifers, $5a7.25; fresh cows and springers, $25a55.

SHEEP AND LAMBS—Supply light, market steady; prime wethers, $4.75a5; good mixed, $4.25a4.60; fair, $3.50a4; yearlings, $5a5.50; spring lambs, $4.50a7.25; veal calves, $9.50a10; heavy and thin, $6a7.

HOGS—Receipts, 12 double decks; market slow on hogs, others active and higher; prime heavy, $7.80a7.85; heavy mixed, $7.85a7.90; mediums, heavy Yorkers and light, $8a8.05; pigs, $7.75a7.85; roughs, $6.50a7; stags, $6a6.25.

—Hoax—"The French do most of their talking with their hands." Joax—"Oh, well, many a true word is spoken in gestures."

Scheuer's Bargains

FOR THURSDAY, FRIDAY and SATURDAY

Scheuer's Best XXXX Minnesota Patent Flour, 24½ lb Bag 85c; per Barrel - - $6.75

Borden's Eagle Brand Condensed Milk, 2 cans 25c	Lowney Breakfast Cocoa, 25c kind, a can 18c	H. O. Company's Force, 15c kind, per package 11c	Libby's Queen Olives, 10c size, a bottle 7c	Blue Tip Matches, large package of 12 boxes 37c	Franklin Mills Whole Wheat Flour, 25c kind, per package 21c
Borsum's Putz Polish, 20c kind, a can 15c	Maxwell's Potato Chips, 10c kind, a package 8c	Swift's Pride Soap, 10 5c cakes 34c	Pure Home-made Jelly, 15c kind, 2 glasses 25c	Onion Salad the new Relish; Fine on Cold Cuts, a bottle 9c	Kirkman's Borax Soap Powder 20c size, 4-lb pkg. 16c
Havemeyer & Elders' Crystal Domino Sugar, 5-lb box 42c	Mustard Sardines, 10c kind, a box 8c	Anti-Dust, the modern sweeping compound, 25c kind 21c	Full Quart Jars Queen Olives, 35c kind, a jar 31c	Waw-Waw Sauce, for cold meats or fish, 25c kind 21c	Windo-Klene, for cleaning glass or metals, 10c size, a can 5c
Imported Smoked Sardines, 12c kind 10c, 3 cans 25c	Richardson & Robbins Chicken Broth With Rice; pint cans 10c	Fancy Cal. Asparagus, 25c kind, a can 19c	Fancy California Peaches, large cans, 20c kind 15c	Imported Kippered Herring packed in Oil, a can 9c	Fancy Jersey Potatoes, large baskets, basket 60c
National Biscuit Co. Uneeda Biscuits per package 4c	Parowax Pure Refined Parafine 10c box; 3 boxes 25c	Italian Tomato Paste for Spaghetti or Macaroni; a can 5c	Old Dutch Cleanser Chases Dirt 10c size, 3 cans 25c	Nabob Pancake Flour; 10c size per package 8c	Borden's Malted Milk 45c kind, a bottle 37c
Extra Large Watermelons, very sweet, each 50c	Fresh Young Carrots 3 bunches 10c	Fancy Jersey Beets per bunch 4c	Fancy Head Lettuce a head 5c	Green Onions, new picking, 3 bunches 10c	Fancy Messina Lemons, per dozen 22c

MANACEA WATER RELIEVES ALL DISTRESS AFTER EATING; bottle, 45c; per case of dozen $5.00

EXTRA SPECIAL—CONDENSED TOMATO SOUP—ABSOLUTELY PURE, per can 5c

BALLS' CELEBRATED MASON JARS, ALL PERFECT—quarts, per dozen, 55c; pints, per dozen 50c

WASHINGTON ROCK SPRING WATER CO'S Ginger Ale, Sarsaparilla, Birch and Root Beer, per dozen 80c

10 S. & H. STAMPS WITH

1 Box Ball Blue	10c
1 box Royal Talcum Powder	10c
1 box Royal Tooth Powder	10c
1 Package Macaroni	10c
1 Bottle Lemon or Vanilla	15c
1 Can Black Jack Stove Polish	10c
1 Can Liquid Enameline	10c
1 Package Parlor Matches	12c
Large Bottle Ammonia	10c
7-lb Bag Salt	10c
1 Bottle Shoe Polish	10c

EXTRA STAMPS WITH THESE

100 Stamps with 1-lb Tea	60c
100 stamps with 1-lb Scheuer's Baking Powder	45c
70 stamps with 1-lb Tea	50c
30 stamps with 1-lb Tea	35c
20 stamps with 1-lb Java and Mocha	35c
20 stamps with 3-lb box Starch	20c
20 stamps with 3 large pkgs. Toilet Paper	25c

IMPORTED AND DOMESTIC CHEESE.

Full Cream Cheese, lb	20c
Best Imported Swiss Cheese, a lb	38c
Roquefort Cheese, lb	50c
Camembert Cheese, box	35c & 45c
Best Limburger Cheese, lb	20c
Philadelphia Cream Cheese, each	10c
Neufchatel Cream Cheese, each	5c
Pimento Cream Cheese, jar	15c
Pim-Oliv Cream Cheese, jar	15c
Welsh Rarebit Cheese	10c

CRACKERS AND BISCUITS

Ivin's Spiced Wafers, lb	12c
Fig Bars, a lb	10c
Svea Wafers, a box	20c
Egg Cracknells, lb	18c
Ginger Snaps, lb, 7c; 4 lbs	25c
Nic-Nacs, lb, 7c; 4 lbs	25c
Lemon Cookies, lb, 7c; 4 lbs	25c

DRIED FRUITS.

New California Prunes, 2 lbs.	25c
New California Apricots, lb	22c
Seeded Raisins, 1-lb package	10c
Cleaned Currants, 1-lb package	11c
Sultana Raisins, 1-lb package	16c
Lemon or Orange Peel, lb	15c
Best Glace Citron, lb	18c
Dromedary Dates, package	10c

SEASONABLE GOODS, BOTTLED.

Golden Gate Fruit Co. Orangeade	25c
Doe's Pure Pineapple Juice,	25c
Welch's Grape Juice, pints	23c
Welch's Grape Juice, quarts	43c
Ballentine's Malt Extract; 10c bottle, 3 for 25c; per dozen	95c
Rose's Lime Juice, large bottle	35c

Gustav Lavere

160 DUER STREET
North Plainfield
'Phone 334-W

SPECIALS FOR FRIDAY, SATURDAY & MONDAY.

Finest Creamery Butter! Down goes the Market!! Down goes the price!!! Spec., lb	30c	California Jams, assorted flavors, 3 for	25c
Pure French Olive Oil; large bottle; regularly sold for 50c; this sale	33c	3 cans of Square Brand Condensed Milk for	25c
Regular Sugar Cured Skin Back Hams, U. S. inspected; average 8 to 12 lbs; special, per lb	17c	Country Fresh Eggs, dozen	24c
½ bushel basket of Fancy Cooking Potatoes, special, for	50c	3 Boxes of Jar Rubbers special for	25c
3 Bottles of M. D. C. Brand Root Beer; special, 3 bottles for	25c	Light House Cleanser; regularly sold for 5c; special for this sale only, 3 for	10c
Special—2 packages of Grape Nuts for	25c	Compound Lard, special, per lb	10c
Large Bag of Gold Medal Flour, special	85c	Mason quart and pint jars; special, per dozen	45c
And 10 Stamps (limit one to a customer.)		Kellogg's Corn Flakes, spe.	25c
California Apricots, per lb., special	14c	3 large pkgs. for	25c
3 cans Forget-Me-Not Corn for	22c	Small Pic-Nic Hams, average 5 to 8 lbs; per lb	11c
Tooth Picks; special for this sale, 7 for	25c	Pure Silver Leaf Lard, special, 2 lbs for	25c
		Fly Paper; special, 5 double sheets of sticky fly paper	10c
		Granulated Sugar, special, 5 lbs for (Limit 25 lbs to a customer.)	27c

We do delivering in all parts of the city. Mail or telephone orders will be promptly attended to. We give "S. and H." Green Trading Stamps with all purchases.

Pacific Coast Summer Tours

With Experienced Personal Escort — Including All Expenses

YELLOWSTONE PARK — GRAND CANYON
CANADIAN ROCKIES — COLORADO RESORTS
COMPLETE TOUR OF CALIFORNIA

27 and 36 DAY TOURS — HIGH CLASS ARRANGEMENTS

BOOKLETS AND FULL DETAILS.

THOS. COOK & SON — NEW YORK

245 BROADWAY, 553 FIFTH AVENUE — 264 FIFTH AVENUE, 2389 BROADWAY

TICKETS AND TOURS TO ALL PARTS OF THE WORLD.

One Hundred and Fifty-five Offices Under Our Own Management.

COOK'S TRAVELERS' CHEQUES PAYABLE EVERYWHERE

SPECIAL SALE

Thursday, Friday and Saturday, July 18, 19 and 20

SAMUEL FELLER'S

FRUIT AND VEGETABLE MARKET

OUR LEADERS:

Best Rose Potatoes, 16-quart basket	45c
Best Rose Potatoes, pony basket,	23c
Large Oranges, per dozen	30c
Nice Oranges, 25 for	25c
Large Bermuda Onions, per quart	5c
Large Assorted Lemons, per dozen	18c
Peaches, per quart, 10c; 4 quarts for	35c
Cantaloupes, 5 for	25c

Also a large assortment of other tropical and Jersey Fruits and Vegetables at reduced prices.

A Complete Line of Seeman Bros. Canned and Bottled Goods, Teas and Coffees.

WE RETAIL GOODS AT WHOLESALE PRICES.

SAMUEL FELLER

Formerly of Feller & Feller,

403 WATCHUNG AVE. Tel. 665 PLAINFIELD

Telephone Orders Attended to Promptly. Goods Delivered to all Parts of City and Borough.

What can't be cured
May be endured
If you're insured

WITH

REAL ESTATE
LOANS
RENTS

GEO. M. CLARKE CO.

Babcock Bldg., Telephone 205 Plainfield

INSURANCE OF ALL KINDS.

BAMBERGER'S

"THE ALWAYS BUSY STORE"

MARKET & HALSEY STS.

Big Sale Footwear For Little Feet

Happy little feet that will be fitted in these good shoes, oxfords, pumps and sandels! Grateful parents who will save liberally on every pair they buy! We've cut our regular prices to a marked degree and certain special purchases add to the wonderful list of values. Bring the children to Bamberger's for shoes.

Children's Oxfords and Pumps—Gunmetal, tan calf and patent leather pumps and oxfords; sizes 5 to 8. Regular $1.00 to $1.50; the pair **79c**

Infants' Ankle Ties—Red, tan, black and patent leather infants' ties (made in England). Sizes up to 5. Regular $1.00 values; the pair **59c**

Misses' Pumps and Oxfords—Gunmetal calf and tan calf, one and two-strap ankle ties. Hand-sewed welted soles. Sizes up to 2. $2.50 values; the pair **$1.55**

Girls' Pumps and Oxfords—Tan and black calf and patent colt pumps and oxfords, in sizes up to 2. Were $1.35, $1.55 and $2.00 a pair; special price, the pair.. **$1.00**

Sample Low Shoes and Pumps—Children's and Misses' white, gunmetal and tan calf low shoes and pumps, worth $2 and $2.50 a pair; special, the pair **$1.50**

Girls' White Canvas Shoes—White canvas button shoes, made on the Foot-trainer last. Hand-sewed welted soles. Sizes 8½ to 11, were $1.50, the pair, **$1.29.** Sizes 11½ to 2, were $2.00, special **$1.59**

Children's $1.00 to $1.50 Barefoot Sandals, 69c—More than 2,000 pairs of barefoot sandals went on sale this morning. The values are the best we've ever offered in children's sandals. It's going to be the biggest sale of its kind in our history. All well made, on special lasts that gives the foot plenty of room. All sizes from 4 (children's) to 2 (misses). $1 and $2 values, the pair ... **69c**

L. BAMBERGER & CO.

NEWARK, N. J.

The Ware That Wears

Guaranteed 15 Years

It doesn't pay to buy cheap ware that soon peels, cracks, leaks, tarnishes, rusts or wears out. Even at a lower cost such ware is the most expensive because it is dangerous to health and unreliable in service—doesn't last.

"1892" Pure Spun Aluminum Ware

is guaranteed for 15 years. There is practically no wear out to it and scientific investigation proves it the most sanitary cooking ware made. Particles can't chip off and cause chronic troubles nor spoil the food. Germs do not breed on its smooth surface and odors can not be absorbed by it.

You'll have better food and save trouble, time and fuel by using only "1892" Pure Spun Aluminum Ware. Look for trade mark on every piece.

FOR SALE BY

Gayle Hardware Co.

TEL. 398 FRONT ST. and PARK AVE.

GENERAL HARDWARE AND HOUSEFURNISHINGS.

Ability, Put to Bed, Has No More Earning Power Than an Infant.

$5.00 WILL PAY FOR $5,000 INSURANCE for one year. Grants $5.00 A WEEK INDEMNITY—Includes Surgical, Hospital and Graduate Nurses expenses also.

The Best Policy Issued—Covers Any Occupation.

Don't Wait Until You Get Hurt, but INSURE TODAY.

Liability Insurance is my Specialty. Come in and get a Specimen Policy.

Houses of Every Description for Rent.

The Largest International Liability and Accident Co., THE OCEAN ACCIDENT and GUARANTEE CORPORATION, LIMITED, of LONDON.

J. E. CURTIS, AGENT

183 NORTH AVE. TEL. 192

LAGGREN & GREENE

MANFACTURER'S OF AWNINGS

Carpet Cleaning and Laying

Window Shades and Canopies for Weddings

TELEPHONE 1948

102 North Ave., Plainfield, N. J.

USE PRESS WANT ADS

WILSON CAMPAIGN BOARD IS NAMED

Senator Reed, Clark Champion, One of Fourteen.

NEW YORK HEADQUARTERS

Plan of Battle Outlined After Five and One-half Hours' Conference at Sea Girt, N. J.—Will Select Finance Committee of Forty.

Sea Girt, N. J., July 19.—Woodrow Wilson's campaign for the presidency will be directed by a board of fourteen men, eight at present members of the national committee and six others. There will be a finance committee of from thirty-five to forty from all parts of the country.

Committees on publicity, on speakers and what not, also to be organized, will look after the details of the fight. Hard working progressive Democrats, no matter what may have been their choice before the convention, will be utilized in many ways. Chairman William F. McCombs and the nine men invited by Governor Wilson to work out details in pursuance of the authorization of the national committeemen met at Sea Girt, and after five and a half hours of conferring it became known that the ten, with four added, are to be the board of directors of the campaign. Governor Wilson himself made the announcement because he had acted as secretary of the meeting, and he read off the following list:

Members from the national committee—William F. McCombs, Joseph E. Davies, Willard Saulsbury of Delaware, Colonel Robert Ewing of Louisiana, A. Mitchell Palmer of Pennsylvania, Josephus Daniels of North Carolina, Judge William R. King of Oregon and Robert S. Hudspeth of New Jersey.

Members from outside the national committee—Senator Thomas P. Gore of Oklahoma, Senator James A. O'Gorman of New York, Congressman Daniel J. McGillicuddy of Maine, Congressman Albert S. Burleson of Texas, Senator James A. Reed of Missouri and William G. McAdoo of New York.

The committee at present therefore sizes up as seven from the national committee as chosen by the states, or eight with Mr. McCombs, and six from the outside. The new members who were selected by the ten men, after Governor Wilson through Chairman McCombs had named them, are: Colonel Ewing of Louisiana, Judge W. R. King, Senator Reed and Congressman McGillicuddy.

Senator Reed Nominated Clark.

By the appointment of Senator Reed as a member the governor for the first time went outside the list of the men who were his warm supporters in the fight for the nomination. Senator Reed put Champ Clark in nomination at Baltimore and stuck to his fellow Missourian to the last.

Further announcement by the governor was that the selection of a vice chairman of the national committee and of a treasurer will be postponed for a time. New York city will be national headquarters, with Chicago and one other far western city as branches. There is such a fight for the honor in the west that it was thought best not to name the city at present.

WON'T BE TAFT'S SECRETARY

Granville Mooney's Refusal Gives Another Ohio Man a Chance.

Washington, July 19.—Granville W. Mooney, ex-speaker of the Ohio assembly, has declined the post of assistant secretary to President Taft to succeed Sherman P. Allen of Vermont, who was nominated for assistant secretary of the treasury.

Mr. Mooney was recommended for the place by Senator Burton, but declined because he wished to stay in Ohio. It was said that another Ohio man might be selected.

Mr. Allen may continue at the White House until President Taft finds a man to fill his place.

UNITED WIRELESS MAN OUT.

George H. Parker, Partner of Wilson, Is Released on Parole.

Seattle, Wash., July 19.—George H. Parker, fiscal agent of the United Wireless Telegraph company, who was alleged in court proceedings to have cleared $1,315,000 by his operations and was sentenced to two years in a federal prison, has been paroled from McNeil's island.

Christopher Columbus Wilson, partner of Mr. Parker, is still in the penitentiary at Atlanta, Ga.

WEATHER EVERYWHERE.

Observations of the United States weather bureau taken at 8 p. m. yesterday follow:

	Temp.	Weather.
Albany	76	Rain
Atlantic City	70	Rain
Boston	70	Cloudy
Buffalo	60	Rain
Chicago	64	Clear
New Orleans	82	Cloudy
New York	72	Cloudy
St. Louis	80	Clear
Washington	74	Cloudy

—"The greatest study of mankind is man," quoted the Wise Guy. "But the most popular is woman," added the Simple Mug.

The Powerful "Big Five" of New York's Clearing House

F. A. Vanderlip, J. G. Cannon, W. E. Frew, R. Delafield and O. T. Bannard.

They Comprise the Greatest Banking Power In the Country.

WHEN the congressional committee investigating "the money trust" held its sessions in New York, attention was focused on the clearing house committee, which it was testified practically embodied the power of the Clearing House association, typifying in its turn the banking power of New York and of the United States. The five men who constitute that committee are Frank A. Vanderlip, James G. Cannon, Walter E. Frew, Richard Delafield and Otto T. Bannard.

To be named among this annually changing group is, from the banker's point of view, to be listed in the roll of honor of finance.

The five are men of widely differing personalities, tastes and experiences.

FRANK A. VANDERLIP.

One found newspaper work the stepping stone to his banking career, another steered into his place through the law and a brief later career as a manufacturer, and a third, coming of a family of merchants, cut off his mercantile connections to become exclusively a banker after a gradual entrance into the field through his activities as a director in banking institutions. Only two climbed the banking ladder from the bottom.

President Vanderlip of the National City bank never worked in a banking institution until a dozen years ago. At the age of thirty-seven he resigned his assistant secretaryship of the treasury to become a vice president of the institution of which he is now the active head. Although it was as a reporter and later as a financial writer that he first began to carve out his career, he really started to make his own way in life as a machine shop apprentice in his native town of Aurora, Ill. He was born a farmer's boy there in 1864.

When Lyman J. Gage became secretary of the treasury he took Vanderlip with him as private secretary, but Vanderlip quickly proved himself too big for that job, and within a few months he had been appointed assistant

JAMES G. CANNON.

secretary of the treasury. After four years he went to the National City bank of New York as vice president, and in January, 1909, when James Stillman retired from the presidency, Vanderlip succeeded him.

President Vanderlip's chief claim to fame outside of his financial activities is as an author and a promoter of business education.

Like the president of the National City bank, President James G. Cannon of the Fourth National bank, who follows him on the roster of the clearing house committee, is an author. His "Clearing Houses" is the standard authority on the subject and is so complete a treatise that the national monetary commission in its monumental report on monetary and banking systems of the world transferred it bodily into its documents. This work has made his name well known to every student of banking and economics, but to the average man his name is familiar only incidentally as a banker and chiefly as a militant Christian.

Mr. Cannon was the chief lay figure in the men and religion forward movement, which commanded attention a few months ago, and he is recognized among church workers as a leader in active movements for reviving religious life. He has been one of the most forceful spirits in Y. M. C. A. work.

His banking career is the traditional story of a rise from the bottom. Born in Delhi, N. Y., he removed to New York city early enough to get his education in the city schools. He began his banking career in 1876 at the age of eighteen, starting as a messenger with the Fifth Avenue bank. His specialty as a banker has been "credits," and it was largely his pioneer work which brought about the highly perfected systems with which the banks work now in this most important department.

Walter E. Frew, president of the Corn Exchange bank, is the other of the two present committeemen who began at the bottom in banking. He has been connected with a bank in some capacity or another ever since he left school at fifteen. He was born in Brooklyn in 1864.

Delafield, Vanderlip, Bannard and Cannon are all giants physically. Frew is of the small wiry type, which sometimes shows such astonishing capacity for continuous labor, physical and mental. His first business experience was with the banking and brokerage house of Sheppard Knapp & Co. After six years with that firm he went over to the Eleventh Ward bank in 1885 and in four years took the position of cashier with the Queens County bank of Long Island City. He had reached the presidency in four years more and stayed there until he went over to the Corn Exchange bank in 1899 to become vice president. His bank has the largest number of branches of any in New

RICHARD DELAFIELD.

York and probably in the country and therefore makes heavy demands on its executives.

Richard Delafield, president of the National Park bank, is the merchant banker member of the group. He is by inheritance associated with New York's commercial greatness, being a son of Rufus King Delafield and descended from a line of New York merchants whose forbear was John Delafield, who came over from England in 1783. It is not many months since the Delafield family incorporated itself with the idea of assuring to all of the descendants of this John Delafield a collegiate or professional education "or other suitable education to such members of the Delafield family as may be designated or approved by a majority of the directors." Other purposes of this novel corporation are the preservation of Delafield heirlooms and the extending of pecuniary aid other than loans to the wives, widows and daughters of lineal Delafields.

Richard Delafield had a long career as a merchant before he became a banker. He began as a clerk, but at the age of twenty-seven he had embarked on his own account in the California trade. His firms were Delafield, Morgan, Kissell & Co. and Delafield, McGovern & Co., which had branches in St. Louis and San Francisco. They were reputed the largest dealers in Pacific coast products. In 1890 he became a vice president of the National Park bank and has been president since 1900.

Otto T. Bannard, president of the New York Trust company, is named last in the roster of members of the clearing house committee. He was first a lawyer and became president of the Continental Trust company, which was merged with the New York Trust and Security company to form the present institution, after twelve years of law practice and a few years as head of the Dolphin jute mills of Paterson, N. J. He was commissioner of the board of education under Mayor Strong and was the Republican candidate for mayor of New York in 1910. He is a graduate of Yale.

—The woman investor is always ready to buy stocks cheap that are damaged by water.

—Advertise in the Daily Press.

—Any girl is apt to think a fellow's heart is in the right place if its in her keeping.

—Use Press want ads.

THE ALL-YEAR TOY STORE

Hammocks 50c and up. Strong and Durable.

Croquet Sets 98c and up. All outdoor games.

The best delivery service of newspapers in the city.

William H. Olmsted

"THE HUSTLER"

331 Watchung Ave.

Stationer Newsdealer

Dr. Mandeville

SPECIALIST

I have MOVED into my new office ROOM 703, in the Wiss Building, 671 Broad street, Newark, N. J., directly next door to my old offices.

Take elevator to room 703.

Over twenty-five years experience in Newark as a Specialist in all Nervous and Chronic Diseases. ADVICE FREE.

Bring this Ad and get a TRIAL TREATMENT absolutely FREE.

Office open 2 to 4 p. m.—5 to 8 p. m.

Also Tuesday and Friday Mornings 9 to 11.

Office Closed SATURDAYS AND SUNDAYS DURING JULY.

VAIL

JEWELER and OPTICIAN . . .

236 Park Avenue

OPPOSITE NORTH AVENUE.

WALKS

We Construct Them

Trap Rock, Cement

Experience

R. G. BUSH

Tel Con. 743-5 South Ave

$18,000

North Plainfield, New Jersey, School Bonds.

Seal Bids are invited by the Board of Education of North Plainfield, N. J., for the purchase of $18,000 4½% school bonds.

8 bonds for 10 years; 8 bonds for 11 years, 8 bonds for 12 years, 8 bonds for 13 years; 4 bonds for 14 years. Interest payable semi-annual.

Seal Bids will be received by the Board of Education until 8 p. m. July 29, 1912 at Somerset School building, North Plainfield, New Jersey.

Bids must be for the entire issue.

Bids must be sealed and addressed to District Clerk, North Plainfield, New Jersey, and marked on the outside of sealed envelope "Bids for Bonds."

Justus H. Cooley, M. D., President.
C. M. Dolliver, District Clerk.
7 17 5 cod

RE. W. C. T. HOSPITAL JOB.

Sealed proposals will be received by the clerk of the Union County Board of Chosen Freeholders, at the Court House, Elizabeth, New Jersey, up to 2 30 p. m. Monday, July 29, 1912, for the erection of a one-story building to be erected at the "BONNIE BURN SANATORIUM" property, located at New Providence, New Jersey.

Plans and specifications may be had at the office of the Architects, Messrs. Oakley & Son, No. 230 North Broad Street, Elizabeth, New Jersey, by depositing a certified check for Fifty Dollars ($50.00) as security for the return of the plans and specifications.

By order of Building Committee, Board of Chosen Freeholders of Union County, State of New Jersey.

JOHN N. CADY, Director.
J. HERVEY DOANE, Chairman.
7 17 10

FOR SALE—DELIVERY TRI-CYCLE; almost new; greatly reduced price. Can be seen at WOMAN'S EXCHANGE, 207 PARK AVE.

HARDWOOD FLOORING

PARQUETRY.

OLD FLOORS REFINISHED.

GEO. E. WATT

150 North Ave. Tel. 333-W.

JOHN WINZENRIED'S

Storage Warehouse

316-318 WEST FRONT ST.

Separate Rooms—Clean and Dry.

Furniture removed with care

Tel. 640-R. Residence 312 Lee Place.

KIVANTINOS & JELLING

Successors to Alex. Lusardi.

Foreign and Domestic Fruits, Choice Confectionery, Nuts, Cigars, etc.

211 W. FRONT ST. Tel. 866-W

—It doesn't take a prestidigitator to make an automobile turn turtle.

—It is quite impossible to swallow a hard luck story without coughing up.

COAL DEALERS.

COAL

KINDLING AND GRATE WOOD

WALTER TEMPLE

674 SOUTH SECOND STREET

TELEPHONE 231 PLAINFIELD

TenEyck & Harris

Dealers in LEHIGH VALLEY COAL

Office Rowley's Drug Store, 118 W. Front St. Tel. 2081-J-2.

TenEyck & Kelley COAL

741 South Ave. Tel. 1188

GEO. O. STEVENS COAL 747 WEST FRONT ST.

R. L. CLINE

(Successor to C. H. Rugg & Co.)

BEST QUALITY LEHIGH COAL

Yard and office 432 W. 3d St. Tel. [illegible]

Richard Parrott, Jr.

BEST GRADES LEHIGH

COAL

686 South Second St. 'Phone 1569.

N. MEYERS & SONS COAL

COKE AND WOOD

Office Tel. 1152-w Yard Tel. 1911-w

21 Watchung Av. 4th & Washington Sts

HOTELS.

WHEN IN PLAINFIELD, N. J., STOP AT

The QUEEN CITY HOTEL

All Newly Furnished. A la Carte Service Unsurpassed.

P. FLOERSCH, Prop.

W. M. FLOERSCH, Mgr.

HOTEL WALDORF

EAST FRONT STREET.

HENRY WINDHAM, Prop.

Gottfried Kruger's Extra Beer on draught. Imported Wines, Liquors and Cigars. Hotel accommodations and private Dining-Rooms.

Hotel Somerset

Under New Management.

Newly Painted and Papered throughout. Table Board and Rooms by Day or Week.

W. G. FEASTER, Proprietor.

97 Somerset St. Tel. 692-J.

G. J. WEINMAN CAFE

213 Park Ave. Tel. 1523

HOTEL KENSINGTON

NORTH AVENUE

UNDER NEW MANAGEMENT.

House Thoroughly Renovated.

SUNDAY DINNER From 12.30 to 2 p. m. 50c

JOHN WIRTH

(Successor to Henry Liefke)

BAKERY AND CONFECTIONERY

201-202 West Front St. Tel. 729

Orders delivered at short notice.

Hoagland's Express

BAGGAGE TRANSFER

Office: 116 West Second Street, in Plainfield Theatre Building.

Tel. 882-W. House Tel. 648-J.

Hodge's Pharmacy

Y. M. C. A. BUILDING.

BELLE MEAD SWEETS.

Telephone 62.

CHAS. KEIDERLING

FURNITURE PACKER.

Furniture, Trunks, Pictures, China, Glass and Bric-a-Brac Packed and Crated for Storage and Shipping. Storage Rooms to Let.

Tel. 559-J. 258 E. Front St.

J. C. POPE & CO.

INSURANCE AGENTS

110 E. Front St. Plainfield, N. J.

HENRY WIERENGA

FURNITURE, FREIGHT, BAGGAGE EXPRESS AND RIGGER.

PIANO MOVING A SPECIALTY

Residence 'Phone 517-R.

PLAINFIELD WINDOW CLEANING CO.

M. MERSTRICH, Prop.

Stores, Offices, Private Residences, New Buildings Cleansed, Scrubbed and Oiled. Office, 121 Liberty St. Tel. 1945-W.

Acts in any trust capacity.

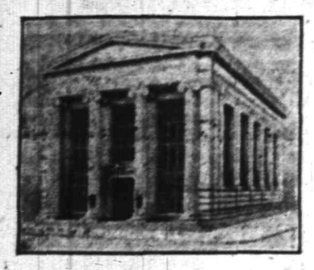

THE SAFETY OF YOUR ESTATE

The safety of your estate will depend upon the administrative ability of the executor you appoint quite as much as upon his integrity, experience and good intentions.

Placed in our hands, your estate will benefit by the combined executive ability of our Officers, trained in trust matters, and will further be protected by our large financial resources.

THE PLAINFIELD TRUST COMPANY

Deposits $4,000,000.00.

LAST FEW DAYS OF OUR

REMOVAL SALE

GOODS SOLD BELOW COST

CARL SILBERT'S JEWELRY STORE

219 WEST FRONT ST., Op. Proctor's

New Location Will Be

255 WEST FRONT ST., Op. Babcock Building.

—Advertise in the Daily Press.

BROAD SERVICE.

The Service offered by this Company embraces the following:

BANKING. 3% interest on checking accounts. Free collection of out of town checks, New York checking privileges, 4% interest on Special Department accounts, out of town Savings Accounts collected free of charge.

TRUSTS. After serving you through life and becoming familiar with your financial affairs, we can act as executor of your estate and render service such as no individual can possibly give. We are also prepared to act as Guardian, Administrator and Trustee and for the same fee as is allowed an individual.

SAFE DEPOSIT. A modern Round Door Manganese Steel Vault, absolutely fire, mob and burglar proof, offers protection to valuables at nominal cost.

REAL ESTATE. Exceptional facilities for the rental, sale, exchange and care of property of every description.

We invite correspondence which will have our prompt attention.

SERVICE

THE STATE TRUST COMPANY

CAPITAL $100,000.00

First of All--Reliable

Remember that this—above all else—is a reliable store—one in which **any** lady at **any** time can buy in perfect safety and with fullest confidence, secure in the knowledge that new goods or the money back will be cheerfully given in case of any dissatisfaction—a broad guarantee that only **quality** goods can safely carry.

With this idea in mind, consider the actual saving of good, hard cash that is now yours on the high grade, dependable merchandise we carry. This store never carries any goods over, but cleans up completely at the end of each season at big and real price reductions. On account of this modern, progressive policy—

This Live Store's Semi-Annual Clearance Sale

affords every lady an opportunity to buy whatever Suits, Dresses, Hats and Furnishings she may need at lower prices than most stores would care to name on equal qualities.

$7.00 Lingerie Dresses	$3.98
$5.00 Lingerie Dresses	$2.98
$3.50 Tub Dresses	$1.98
Pure White Linen Suits, slightly soiled	98c
$1.00 and $1.50 Girls' Dresses	85c
$2.00 Tub Dresses	79c
$2.00 White Pique Skirts	98c
$27.50 and $35.00 Suits	$15.00
All Suits up to $25.00	$10.00
All Summer Coats from $15.00 to $25.00 to go at	$10.00
All Coats from $10.00 to $15.00 to go at	$7.00
$7.00 Rain Coats	$2.98
Linen Dusters	98c

There are so many styles that individual descriptions are not attempted. Come and pick out your particular need and get a bargain.

39c FINE KIMONOS 25c—Made of fine figured lawn, in a splendid line of new designs and floral effects.

25c PATENT LEATHER BELTS 19c—They come in red, white and black with gilt buckle, all sizes.

PARASOLS, $2.00 QUALITY FOR $1.49—In plain and fancy colors, also striped effects; with the new long handles and hemstitched edges.

MILLINERY—Trimmed Millinery at less than cost of material. Also a big line of Summer Hats in the new novelties at small prices.

25c HOSIERY, BLACK AND COLORS, FOR 15c—Black, white and tan, this is a special purchase and cannot be duplicated again at this price.

95c PETTICOATS ON SATURDAY 49c—Light weight sateen and striped gingham, splendid quality, in all the sizes.

$1.00 WHITE LAWN WAISTS 59c—These waists must be seen to be appreciated; made of fine lawn, trimmed with lace or embroidery, high or low neck.

CHILDREN'S DRESSES, in white and colored, plain and fancy; a small lot of sizes, from 2 to 6 years size; these will be offered on Saturday for 49c

J. A. Fass *The Paris*

CLOAKS, SUITS AND FURS.

J. J. Varley *The Paris*

Ladies' Furnishings, Millinery, Children's and Infant's Wear.

NOTICE—THIS STORE OPENS AT 8:30 AND CLOSES AT 5:30 DURING JULY AND AUGUST

'Phone 208 **ROTH & CO.** 'Phone 802

Saturday, July 20

GENUINE SPRING LAMB

HINDQUARTERS OF SPRING LAMB

Genuine Spring Lamb, lb	18c	Genuine Spring Lamb, lb	10½c
Choice Rib Lamb Chops, lb		Forequarters of Spring Lamb, lb	

JUST THE THING FOR VACATION TIME

No bone, no fat, no waste, all meat---BONELESS SMOKED BONANZA HAMS, lb 15½c

FROM OUR BEST NATIVE BEEF

TENDER AND JUICY POT ROAST, lb
BEST CHUCK ROAST, lb
CHOICE OVEN ROAST, lb
CHUCK STEAK—BEST IN TOWN, lb 16c

MORRIS COUNTY MILK FED VEAL

Breast and Shank of Veal, lb	9½c	Fancy Veal for Stuffing, lb	9½c
Shoulder and Neck of Veal, lb	14½c	Veal to Stew, lb	12½c
Veal for Roasting, lb	14½c	Veal Chops, lb	16c
Choice Veal Cutlets, lb	24c	Fillet of Veal, lb	24c

LEGS OF FANCY VEAL, lb
HINDQUARTERS OF VEAL, lb
RUMP OF VEAL, lb 16½c

Fancy Boneless Bacon, by strip, lb	16½c	Fresh Killed Jersey Fancy Fowls, lb	22c
Passaic Beef Best Reg. Smoked Hams, all lean, lb	16c	Fancy Cut of Top Sirloin	

LARGE SIZE BOXES

TEL. 924

SPECIAL

For Saturday Evening and Sunday with every 10c can

MOTHER CLEANSER

We will give you 6 Tea Spoons or 3 Table Spoons

OPEN SUNDAY

FOR THE HANDS

it has no EQUAL

10c

THE ROGERS GROCERY CO.

FRUITS, VEGETABLES & GROCERIES

Cor. W. Front St. and Central Ave.

CAMP .... .. RAM'S .. .... HORN

TOM MUIR, PROPRIETOR.

HASSEY ISLAND, LAKE HOCATCONG

Sixth Season

OPENED SATURDAY, JUNE 29

It's just the place for a fellow to spend his vacation. Motor-boats to rent for excursion parties.

For terms, etc., address Tom Muir, Box 143, Nolan's Point, Lake Hopatcong.

UP THE HUDSON

POPULAR EXCURSION TO

WEST POINT AND NEWBURG

Every Wednesday

July 3 to Sept. 11, inclusive via

NEW JERSEY CENTRAL And Hudson River Day Line Steamer "ALBANY."

Round Trip Tickets $1.50

Direct connection between Train and Steamer at Pier 1, adjoining Passenger Station, Jersey City. Train leaves Plainfield at 7:58 a. m. See circulars for other stations.

7 2 5 9 12 16 19 23 26 30

—"Women have no sense of humor," says the Manayunk Philosopher. "If they had they wouldn't get mad when we say they haven't."

BACK TO NATURE

The foot should be as flexible as the hand. Why bind it down with stiff, hard leather or burn it with heavy, rubber soles.

Be comfortable. Wear

TROT-MOC

FOR GROWN UPS AND GROWING UPS

For real play, wear the right kind of a shoe and enjoy yourself.

Made in Brown and White leathers for Tennis, Boating, Camping and all Outing uses.

M. C. VAN ARSDALE

127 E. FRONT STREET.

THE NATIONAL PLAY SHOE

INTERWOVEN SOX

Made to wear are considered by thousands of men who wear them to be the best Sox made.

These Socks are made in very light Lisle Thread and Silk with high spliced heel.

BLAIR'S SHOP t-w 119 PARK AVE.

SCHEELEIN'S VARIETY MARKET

140 NORTH AVE. TEL. 1974

TRY A PRESS WANT AD.

JULY TWENTIETH.

1861—Congress of the southern Confederacy convened at Richmond.
1900—China appealed to the United States to intercede with the powers in the Boxer troubles.

PLAINFIELD DAILY PRESS

THE WEATHER.

Unsettled tonight, Sunday probably fair; slightly warmer. Maximum, 79; minimum, 52.

Established May 10, 1887. PLAINFIELD, NEW JERSEY, SATURDAY, JULY 20, 1912. Two Cents a Copy—$5 a Year.

PRAISE FOR CO. K PLEASES CAPTAIN

Regular Army Officers Compliment Peterson for Plainfielders Guard Mount Efficiency.

FIGURE IN MANOEUVRE

Major Martin Congratulates Local Military Boys, Too—Baseball This Afternoon Between Jersey and Maryland Troops.

(Special from Staff Correspondent.)

U. S. Camp of Instruction, Mt. Gretna, Pa., July 20.—After a strenuous week the national guardsmen and regular soldiers encamped here for a ten days tour of duty, including Company K, of the Second Regiment, from Plainfield, are looking forward for the rest of today, and all of tomorrow, for a little chance to rest. This morning there were a few routine drills which the men were put through, and then they were allowed to return to camp. This afternoon the big attraction will be a baseball game, in which the teams from the New Jersey regiments and the Maryland regiments will form the opposing forces. The Jerseymen have taken the pick of the men in the two regiments, and they expect to make their friends from further south sit up and take notice.

The men of the guard in both states are awaiting with more or less impatience the time when the forces will clash in battle, next Monday and Tuesday, both sides being aided by regulars. General Collins declares that his men will administer such a drubbing to the enemy that they will not know what hit them. It will be remembered that it was his command that won a theoretical battle against a brigade of Pennsylvania troops in 1910 at Gettysburg.

Company K's boys were relieved of their twenty-four hours tour of guard duty late yesterday afternoon by the members of Company L, of the Second regiment, which has its headquarters at Princeton. When they went off duty they were highly complimented by the regular army officers, who stated that their's was the best guard mount they had ever seen by a national guard company, and compared very favorably with that done by the 29th U. S. Infantry men. Captain Peterson was highly pleased at the compliment, and he is receiving the encomiums of the other officers in camp on the work of the Plainfield boys.

In yesterday's manoeuvre, when the Second infantry made an attack on the Fifteenth United States Cavalry, Company K formed a patrol about five miles from camp, and were ordered by Major William B. Martin to patrol his left flank. In order to carry out his instructions the Plainfield boys had a hard time of it, but they did their work splendidly. At one time, in order to remain undiscovered by the "enemy" they were forced to advance up a creek bottom, wading through water knee deep, for over a mile. Several times during this movement they came in contact with the enemy's partol, and drove them back, and at a decisive and critical stage in the manoeuvre they were able to secure a good position on the enemy's right, pouring into them a heavy fire, and theoretically aiding the main army materially. This work of Company K relieved Major Martin of anxiety regarding the left flank, and was so well performed that Captain Peterson was called to headquarters and highly praised for the work of his men.

The New Jersey boys hoped until this morning that Governor Wilson was going to pay them a visit today, as a story to that effect had gone through the camp. They were disappointed when they learned that he would entertain the Democratic members of the House of Representatives at Sea Girt, and would therefore not be at camp, and probably not be here at all. General Collins has tried very hard to get the Governor to be his guest in camp, but from reports at his headquarters this morning, it is evident that he does not now expect the Commander in Chief.

A delegation of officers from the First Maryland visited General Collins and promised that if Governor Wilson should visit at the camp the band of the First, the only one in camp outside of the Twenty-ninth regulars, shall be placed at the disposal of the New Jersey troops until such time as the Governor shall be surrendered to the Maryland forces.

The word that the New Jersey Chief Executive might visit camp resulted in a straw vote at many of the officers' messes in the First and Fourth Maryland. The result in each instance was unanimously in his favor.

The New Jersey and Maryland officers have exchanged many social calls, and the burden of the general conversation is not so much military as it is praise of Wilson.

The New Jersey and Maryland

(Continued on page 6.)

AIMS TO STOP ABUSE OF AUTO RECIPROCITY

State Commissioner Drafts Proposed Law to Remedy Growing Abuse.

For the purpose of getting public opinion on changes in the automobile law, State Motor Vehicle Commissioner Job Lippincott Thursday gave out an interview, showing difficulties in enforcing the present statute, and appends the text of a new law which he believes will fill the bill.

"The question confronting the motor vehicle departrment of how to enforce the fifteen-day provision in the new eciprocity law is giving considerable trouble to the department, owing to the fact that we are not at the present time provided either with the proper inspection machinery or with the necessary provisions in the law to aid us in this work.

"With only eight paid inspectors, it is a practical impossibility to strictly enforce this provision of the act and compel automobilists from other states to take out licenses in New Jersey after their cars have been operated in this State for fifteen days.

"In our efforts to enforce this part of the act, we have repeatedly checked up the machines in the different garages in the State, but have found this wok exceptionally difficult for the reason that our garages and dealers are not compelled by law to keep proper records. For this reason a great many machines have escaped and are escaping the license law of New Jersey.

"In order to meet this condition, I have drafted a supplement to the automobile law, providing that garage owners and dealers shall keep a record book of all machines which go in and out of their places of business, both as to the date on which the machine entered the garage and the time on which it was taken out and by whom. This law is modeled from the Massachusetts law, and will serve the double purpose; first, of providing a record which will be open to our inspectors and police in their efforts to enforce the fifteen-day clause, and also will afford a means by which owners of cars can find out whether their machines are used by their chauffeurs or others contrary to their instructions. I believe that the passage of such a law will go toward aiding us in this work. The great need, however, of the department is for more inspectors, as without proper machinery it is impossible fo any department to is impossible for any dearptment to enforce the law."

TOMORROW'S VESPER SERVICE AT THE HOME

The weekly vesper service will be held at the Netherwood Fresh Air Home tomorrow afternoon at 3:45 o'clock, and the speaker will be Rev. J. Y. Broek, pastor of Trinity Reformed church. The quartet choir of that church will render special music and the children's choir will sing.

The usual services will be held each night next week except Wednesday, when Mrs. Royle T. Phillips and Miss Jane Bailey, Mrs. Heath and others will entertain the mothers and children with a program of music and story. The Sunday services are largely attended and the interest the friends are taking in its welfare is gratifying to Miss Sara Curry, the matron.

Many of the little folks who came out to the Home ill are either well or improving and the work this season bids fair to exceed that of previous years. The Home is always open to the public and Miss Curry will welcome all who visit the camp.

HELD FOR GRAND JURY.

Ethel Kiederling and Vincent Gregory were arraigned in the City Court this morning on the charge of disorderly conduct and were held by Judge DeMeza in bonds of $200 to awati the action of the Grand Jury. J. Henry Crane, representing both defendants, waived examination, asking the court to fix bail for his clients. In default of furnishing the required bonds the accused will be taken to the county jail in Elizabeth this afternoon.

CATHERINE BURNETT.

Catherine Burnett, the six months old daughter of Mr. and Mrs. John Burnett, died yesterday morning at the home of her grandmother on the Dugway road, North Plainfield. The funeral services will be held tomorrow afternoon at 2 o'clock.

—Women's Shoes Rebuilt, $1.10, at "U. S. Shoe Repairing Co.," 122 East Front street. ***

—Automobiles for rent, 5 and 7-passenger cars; all of fine appearance; reasonable rates. Service Garage, Inc. Telephone Dunellen 1273-r. 7 17 tf w-s ***

GRAVITY ROUTE BEST FROM FINANCIAL POINT

Some Figures Presented—Bankers Convinced Joint Sewage Commission.

In support of the cliam that it would be advisable from a business point of view to run the joint trunk sewer line into North Plainfield along the foot of the mountains and thence to the Darling farm in Piscataway township by what is known as the gravity system, several letters from financiers were presented at the conference of the sewer committee Thursday night. Among them were the following showing the relative cost of construction for each plan:

"Replying to your inquiry as to the relative merits of Plan No. 1, gravity line, cost $140,200; plan No. 2—trunk sewer, cost $90,000; cost of pumping plant, $17,300; operating expenses, $3,150. It is only necessary to say that $3,150, deposited annually as sinking fund at 4 per cent. interest, would retire $140,000 bonds issued to build plan No. 1 in twenty-six years. Further it would be a sufficient sinking fund at 4 per cent. interest to liquidate $480,000 bonds in fifty years. How foolish to expend this sum for pumping expenses when you can have a gravity system at so much less cost. Plan No. 2 should not be thought of for a moment."

"In reply to your favor of the 12th inst. it seems to me there is no question from a financial sandpoint that plan No. 1 is preferable to plan No. 2.

"If I figure correctly, the adoption of plan No. 1 with yearly payments of $7,978 will not only meet the interest upon an issue of $140,200 4½ per cent. bonds, but will pay off the entire issue in 36 years; whereas, if plan No. 2 is adopted, with yearly payments of the same amount ($7,978), at the end of thirty-six years the entire $107,300 bonds will remain outstanding and unprovided for, and in addition to the yearly interest thereon the operating expenses of the pumping plant will still have to be provided for—in other words, the yearly payment of $7,978 will have to be continued.

"The figures are as follows on a basis of an issue of 4½ per cent. bonds at par for cost (bonds under plan No. 1 to be redeemable at par and interest if drawn for the sinking fund).

'Plan No. 2—Issue bonds for cost, $140,200; yearly payments, 4½ per cent. on $140,200, $6,309; sinking fund of $1,669; $7,978.

"An annual payment of $1,669 invested at 4½ per cent. compound interest will amount in thirty-six years to $143,850, a sum more than sufficient to retire the $140,200 bonds issued.

"Plan No. 2—Issue bonds for cost, $107,300; yearly payments, 4½ per cent. on $107,300, $4,823; operating expenses of pumps, $3,150; $7,978.

"I shall be glad to have my figures confirmed by an accountant. I have used the Mutual Life Insurance Co.'s compound interest tables, which I assume are correct.

BITTEN BY MAD DOG; SAGE OUT OF DANGER

Willis Fletcher Sage, son of Edmund E. Sage, of Mt. Bethel, who was recently bitten by a mad dog, is doing well under the Pasteur treatment and in the opinion of physician all danger is now passed. Steps are to be taken by his father for better protection from dogs throughout Warren township, and the matter will doubtless be brought to the attention of the Township Committee.

The dog which bit young Sage was owned by Alfred E. Binz, and a report from Trenton on the case showed that the animal was suffering from the rabies at the time of the attack.

FUNERAL SERVICES OF DAVID J. GARTH HELD

The funeral service of David J. Garth, who died on Thursday at the home of his brother-in-law, George R. Cornwell, on Gresham road, will be held at 2:30 o'clock this afternoon at the Fifth Avenue Presbyterian church, New York, of which he was a member for more than forty years. The burial will be in Woodlawn cemetery.

Mr. Garth was visiting in this city when he was taken ill and died. During the past six years he had lived in California. For many years he was engaged in the wholesale tobacco business which he later sold to the Lorillard Tobacco Company. Since that time he had lived in retirement.

— A jolly time next Tuesday, July 23—Baptist excursion to Asbury Park. ***

The Contributing Editor For Today is

Henry L. Hall

(See Editorial Page)

DO NOT APPOINT HEALTH OFFICER

Board's Time Taken Up With Rules for Protection of Food from Contamination.

SUMMON MERCHANTS

Seek Their Co-operation In Preventing Exposure of Fruit, Vegetables, Etc., From Dust, Flies and Dirt—Permits Granted.

The Board of Health at its semi-monthly meeting last night received a copy of the rules and regulations adopted recently by the State Board of Health, for the guidance of local boards in the enforcement of Chapter 231, laws of 1909, in regard to the exposure of food stuffs to contamination by dust, dirt and flies. The board decided to arrange for a conference with the dealers with a view to securing their co-operation in carrying out these rules.

The matter is considered of great importance and all concerned are urged to work together to bring about a better condition in the way of having the food supplied to the public protected against all possible contamination. The board maintains that the public has this matter largely in its own hands by refusing to buy fruits and vegetables unless they are properly protected.

The board adopted a resolution to the effect that all new applicants desiring to do work in the city as a master or foreman plumber, must first submit to an examination by a committee from the board. In accordance with the provisions of this resolution, the bonds of Joseph Goros and Charles Krauss were referred to this committee until they comply with the resolution.

No further action was taken by the board in regard to the matter of appointing a health officer. The present arrangement, John O'Brien as supervising health officer and Miss Harriett Mattison as acting health officer, will probably continue for several months. Permits to sell milk were granted to the following: The Rogers' Grocery Company, Burnley Farms, Mrs. W. E. Wiegand and Mrs. J. H. Norgard. The Independent Ice Company was also given permission to sell ice, while the plumber's bond of Jacob Voehl, Jr., was ordered filed.

TUESDAY'S EXCURSIONISTS CAN SEE T. R. CONVENTION

The Baptists of Plainfield and their many friends are anxiously looking forward to the annual excursion to Asbury Park, next Tuesday. The annual outing will be held under the auspices of the First Baptist and Temple Baptist churches, and as usual, promises to be one of the red letter days of the summer season. The old adage that it always rains when the Baptists go to the shore is no longer true and everything points to fine weather and there is no doubt but that a record attendance will result.

The train will leave Plainfield at 8:15 o' clock in the morning and arrangements have been made for a sufficient number of coaches so that everyone will be able to make the trip in comfort. Be sure and plan to go with the Baptists. An added attraction at the shore will be the State convention in the interest of Roosevelt's candidacy and those interested will doubtless find the excursion a convenient means of reaching the shore.

UNION SERVICE AT 1st BAPTIST.

The union service of the First Baptist, First Presbyterian, First M. E. and Trinity Reformed churches will be held at the First Baptist church tomorrow night at 7:45 o'clock. Rev. J. Y. Broek, pastor of Trinity Reformed church, will preach, his subject being, "Humanity's Greatest Question." The pastors of the other three churches will assist in the service and the chorus choir of the church will sing.

Mrs. A. B. Laing and children, of Washington avenue, are sojourning at Point-o-Woods, Long Island.

—Now is the best time to trade in your automobile; liberal allowances in trade for new cars. Service Garage, Inc., 153 East Fourth street; telephone 579. ***

PTOMAINE POISONING NEARLY FATAL TO TWO

Mrs. Bostwick and Son, Critically Ill After Drinking Milk at Algeciras.

Mr. and Mrs. Charles W. Eoff, of Franklin place, have received a letter from their daughter, the wife of Dr. Bostwick, of Algeciras, in which she tells of a very narrow escape she and her son, Walton, had from death through ptomaine poisoning. They were taken ill the latter part of June and by the time the parents received the letter both Mrs. Bostwick and her son had about recovered.

The illness was caused by milk which the family obtained through the usual source and was thought to be all right. Some of it was used for cooking purposes, while both Mrs. Bostwick and her son also drank some of it. The fact that the latter swallowed two glasses of it probably saved his life. He got an overdose which caused him to vomit immediately and in this way the liquid did not have an opportunity to poison him as it did his mother. However, both were in a critical condition for days and at one time their recovery was in doubt.

The health officer at Algeciras immediately obtained a sample of the milk took it to Gibraltar where a rabbit was innoculated. The animal died in twenty-four hours. Steps were taken at once to see that that source of milk was shut off.

Dr. Bostwick, who is a dentist, being a graduate of the dental department of the University of Pennsylvania, has been practicing in Gibraltar and vicinity for several years. Fortunately he did not drink any of the milk which poisoned his wife and son, and he was able to render valuable assistance.

FUNERAL SERVICES HELD FOR MRS. ANNE E. DUNN

The funeral of Mrs. Anne Elizabeth Dunn, wife of Solomon F. Dunn, was held at the late home, 320 Park avenue, at 3 o'clock, yesterday afternoon. There was a large attendance of relatives and friends, including many co-workers in the missionary societies of the Crescent Avenue Presbyterian church. Rev. J. S. Zelie, pastor of the church, officiated. There were numerous floral tributes from relatives and friends.

Mrs. Dunn was one of the charter members of the Crescent Avenue Presbyterian church. She was born in Westfield, being the daughter of Mr. and Mrs. Benjamin Hadley. After her marriage she removed to this city. Following the service yesterday the burial was in Hillside cemetery. The pall-bearers were George Worth, William Worth, John Worth, Allen Dunn, William Dunn and Charles Dunn.

LAWN FESTIVAL NETS $45.

About $45 was realized at the lawn festival held under the auspices of the Official Board of the Grace M. E. church on the church lawn, Somerset street and Park place, last night. There was a large attendance and everything was sold. Two features of the evening were the music under the leadership of E. D. Young of West Front street, and the clippings and Chinese laundry tags by Miss Steiner. The committee were H. K. Carroll, chairman; Mrs. George Nelson, Mrs. W. J. Conroy, V. P. Heath, Mrs. J. Darby and Misses Myra and Elza Lippincott and Grace and Carrie Williams.

—First Baptist excursion July 23, next Tuesday. ***

—Try a Press want ad. They pay.

PASSED EXAMINATION FOR DISTRICT BOARDS

List of Local Republican and Democratic Members Are Certified.

Trenton, July 20.—The State Civil Service Commission today certified the County Judge and the Election Board of Union county the names of those candidates for the position of election officer who passed the recent civil service examination under the Geran law. This list provides the collection of men eligible for appointment to the vacancies which will occur in the Boards of Election this year. The Plainfield list is as follows:

Republican—1st Ward, Philip V. Van Arsdale; 2d Ward, Augustus C. Nash, George A. Ballantyne, Percy L. Banghart, Robert Cuttridge; 3d Ward, Thad. Doane, Jr., John F. Phillips, George H. P. Cannaway; 4th Ward, George H. Cole, Royale T. Phillips, James E. Huntington, Garret Dunham, James D. Brown, Joel Pennington.

Democrats—1st Ward, John B. Motley; 2d Ward, F. L. Cregar, Charles A. Case; 3d Ward, James J. McCann, John J. McGaffrey, Thomas Harding; 4th Ward, F. M. Wagner.

In quite a number of instances there are vacancies in this list where candidates failed to pass and in many other cases not enough eligibles succeeded in the test. The men to be appointed to the Election Board are to be chosen in the presence of the County Judge by the County Election Board by the same manner in which a jury is drawn, namely, by putting all the names in a box, shaking up the box and then drawing out as many names as there are positions to be filled.

In those cases where there are no eligibles the Geran act provides that the County Judge shall select men from the proper political party in the respective election district and certify these names to the County Board of Election, which shall then make the appointment.

FUNERAL SERVICES FOR ROBERT ZERGIEBEL HELD

The funeral service of Freeholder Robert Zergiebel was held at the Mt. Bethel Baptist church, at 2 o'clock yesterday afternoon, and was largely attended by residents of Warren township, and other parts of Somerset county. The Somerset County Board of Freeholders attended in a body; also members of Fairview Council, No. 248, Jr. O. U. A. M., and Queen City Lodge, No. 226, I. O. O. F., of this city, with which Mr. Zergiebel was identified. The various lodges and the freeholders as well as relatives sent beautiful floral tributes.

Rev. George Hauser, who has been supplying the pulpit since the death of the pastor, Rev. Peter Gibb, officiated at the service. He read the Scripture and made an address in which he spoke of the long and faithful service the departed freeholder had given to the township, as well as the county. The burial was in the cemetery near the church. Fairview Council, No. 248, Jr. O. U. A. M. had charge of the service at the grave. The pall-bearers were I. V. Adams, former Sheriff Edward Cooper, Alfred Jennings, Peter Freiday, Sr., William Miller and Amos Giddes.

—Business Training Institute page 5. 7 20 3 mos eod ***

—No colored schools will go with the Baptist excursion this year. Remember the date Tuesday, July 23. ***

PLAINFIELD DEMOCRATIC CLUB
No. 102 North Avenue.

Plainfield, N. J., July 19, 1912.

Plainfield Daily Press,
Plainfield, N. J.

Gentlemen:—

At a meeting of the Plainfield Democratic Club held on Tuesday, the 16th inst., mention was made of the editorial in your paper of July 3d, in which you discuss the nomination of Governor Wilson at the Baltimore Convention. The fairness and lack of narrow partisanship that you display in your comments in this editorial, appealed so strongly to the membership of this Club that they passed a resolution congratulating you, and appointed the undersigned a committee of one to advise you of the fact.

There is no doubt in our minds that the Daily Press is an independent newspaper, and that such a policy will greatly enhance its power and influence in the community.

Yours very truly,
PLAINFIELD DEMOCRATIC CLUB
By Calvin E. Brodhead.

FORMER LAWYER IS RELEASED

Horace Coddington, Convicted of Misappropriating Township Funds, Out of Jail.

WARREN TWP. SCANDAL

Lawyer Fought Hard Against Going to Prison—State Board of Inspectors and Governor Act Favorably On His Case.

Following repeated efforts and the influence of Inspector Jacob Shurts, Horace Coddington, who was convicted on a charge of misappropriating funds in Warren township, Somerset county, and sentenced to a term in State Prison, has secured his release and returned to his home. The Board of State Prison Inspectors took up the question of releasing prisoners under the indeterminate sentence law passed last winter. By the provisions of this law prisoners who have served two-thirds of their terms may be released by the approval of the inspectors and the Governor.

A few days ago the first lot of prisoners was acted upon and the first one to secure his release was Horace Coddington, who had served two-thirds of his term. Prior to going to State Prison Coddington was successful in securing a stay of sentence for a time, but on the last appeal the courts decided that he must go to prison.

The charge against Coddington, his trial and sentence to a State Prison term were among the most sensational happenings in Somerset county in years. About the same time Joel Coddington, who was the treasurer of Warren township and custodian of school funds, was convicted on a similar charge and was sentenced to serve eighteen months in State Prison. Horace Coddington's sentence was about one year. The latter bitterly fought the case from the beginning and did all in his power to escape going to prison.

According to the evidence brought out at the trial and later reviewed by the Court of Errors and Appeals there seemed to be no question of the man's guilt and he was finally compelled to pay the penalty for misusing the funds of Warren township. Coddington was a lawyer, but following his conviction he was disbarred from practicing law in New Jersey.

HARRY BENNETT UP ON NON-SUPPORT CHARGE

Harry Bennett, of 817 George street, was brought before Judge DeMeza in the city court this morning charged by Overseer of the Poor De Forest with non-support of his wife and six children. This is the third time he has been arraigned for the same offense and he told the court he was out of work and could not supply the needed funds. Garret T. Dunham, assistant to the overseer, said he was obliged to pay $13 for the rent of the Bennett home on George street last month, in order to keep the family from being put out, and further stated that the accused is an expert mechanic and it was because of his own laziness that he was out of work.

Judge DeMeza suspended sentence on Bennett upon his promise to avoid further trouble in the matter by keeping up the financial end of the family affairs.

REV. C. H. SCHNEEGAS BECOMES PRESBYTERIAN

The Classis of Newark of the Reformed Church of America, at a special session held in the First Reformed church, Newark, today, at his request, dismissed Rev. C. H. Schneegas from the classis so that he might unite with the Presbyterian church at Chazy, N. Y., of which he is to be the pastor. Mr. Schneegas was the pastor of the German Reformed church in North Plainfield. He resigned a few months ago, having planned to remove to Chazy, N. Y., with his family.

The German Reformed church has not as yet secured a successor to Mr. Schneegas, but a special committee has been appointed for the purpose. In the meantime different candidates are being heard at the church each Sunday.

HOME FROM WEDDING TRIP.

Mr. and Mrs. Wilbur A. Drake have returned home from their wedding trip. Mrs. Drake was the widow of Henry M. du Fion, of Woodland avenue. Mr. Drake is from Los Angeles, California, is a graduate of Stanford University of that State and has been a professor of classics for a number of years.

"SATURDAY SPECIALS" IN OUR JULY CLEARANCE SALE

TRIMMED HATS
(Millinery Dept., 2nd Floor)
The response to our big offer last week was very satisfactory, we sold most all of our trimmed hats. We have a few left and to make a clean sweep of it we will close the rest of them at the seemingly impossible price of
Saturday only—$1.98—Saturday only

LADIES' HOUSE DRESSES
(Ready to Wear Dept.)
These dresses are made of good quality percale and gingham; cut both square and round neck, and trimmed with fancy bandings of material to match.
Values to $1.25—79c—Values to $1.25

WASH DRESSES
(Ready to Wear Dept.)
Some very attractive numbers in percales and lawns and plain linen; Waists are trimmed with embroidery. All sizes, 14 to 44. At this price these dresses are cheaper than time and material to make.
Big values—$2.98—Big values

GENT'S FURNISHING DEPT.
We have received our second lot of **Gent's Negligee Shirts,** and will continue our annual special. You know what they are and we are selling them while they last for 39c

GOING AWAY THIS SUMMER?
We can sell you a fine Leather **Suit Case.** Made of fine grade leather, reinforced throughout, brass clasps and lock and having leather straps; values at $7.50. Saturday only **$5.98**

WHITE GOODS
We have told you of this lot before but it is of such extra value we are justified in offering again.
10c to 12½c White Goods .....**7c yd**
15c to 19c White Goods .....**10c yd**
25c to 35c White Goods .....**17c yd**
In this lot are voiles, madras, dimities, organdies, swiss and marquesettes, in plaids, stripes, plain and figures.

EMBROIDERY
Both edge and insertion on swiss and nainsook, some very neat and attractive patterns. Just at this season of the year you can use these goods to very good advantage.
Reg. 15 and 20c Merchandise, to Close 10c yd.

TABLE DAMASK
This is mercerized and in several patterns, 64 in. wide. It will pay you to get some of this and lay it away for future use. Regular value 49c. For Saturday .....**32½c yd.**

PILLOW CASES
The famous "Franconia Pillow Case," 42 in. x 36 in. Regular value 14½c.
For Saturday 10c

CREX RUGS
(Carpet Dept., 2nd Floor.)
Size 9x12, value $8.50, Saturday **$6.98**
Size 9x12, value 7.75, Saturday **6.49**
Size 8x10, value 6.50, Saturday **5.49**
Size 6x9, value 4.50, Saturday **3.49**
Size 6x9, value 3.75, Saturday **2.98**
Size 4-6x7-6, value $2.50, Saturday **1.98**
Crex Matting, 36 in. wide, green, brown, red and blue, value 45c, **Saturday** .....**35c yd.**
Crex Runners, 37 in wide, bound on selvage with border, in green only, value 45c.
Saturday 35c

MUSIC DEPT.
We are going to offer you a chance to get some very good summer music Saturday for very little money. Here are 6 books containing popular and standard selections. Standard Mandolin Solos, Popular Piano Pieces, Star Songs from Grand Opera, Selections from the Operas, Old Home Songs and College Songs. Selling everywhere 25c, 30c and 35c.
Saturday only 19c

PLAINFIELD'S SHOPPING CENTRE
We Give S&H Green Trading Stamps

A. E. FORCE & COMPANY
"THE WHITE STORE"

PLAINFIELD'S SHOPPING CENTRE
We Give S&H Green Trading Stamps

PLAINFIELD'S NEIGHBORS

Whitehouse.

Game Warden John J. Park, of Whitehouse Station, and Warden W. E. Young, of Chester, have been busy this week netting the fish from an inlet in the rear of the icehouse of the Brady firm at Lake Hopatcong. The inlet is drying up, and this was done by the order of the State Fish and Game Commission in order to save the fish, several thousand of which were transferred to Lake Hopatcong.

Rev. Thomas M. Simanton, pastor of the Reformed church at Peapack, is taking his vacation. Tomorroy his pulpit will be occupied by Rev. Mark A. Collins. Sunday, July 28, Rev. A. C. Apgar, from the Children's Home, will occupy the pulpit in the morning, and there will be no evening service. On Sunday, August 4, Rev. G. M. Conover, of Asbury Park, will preach both morning and evening.

North Star Council, No. 222, Jr. O. U. A. M., of Peapack, has had the following officers installed: Junior past councilor, Frederick Huyler; councilor, Edward Swick; vice councilor, Thomas Cassidy; warden, Moses Hendershot. The other officers hold over for the next six months.

Thieves visited the home of George Reger on Wednesday evening. They got in by prying up a window in the diningroom, but Mrs. Reger heard them about the house and called her husband, which scared the miscreants away before they had made a haul.

Mrs. H. Eugene Park and daughter, Miss Eugenia Park, of Whitehouse Station, are at Tobyhanna, Pa., visiting Mr. and Mrs. George H. Lancaster. Mrs. Lancaster was formerly the principal of the public schools at Whitehouse Station.

Mrs. Marian T. Conklin, of High Bridge, is caring for her mother, Mrs. H. M. De Mun, who was taken suddenly ill while on a visit to relatives at Bedminster.

David Miller, who recently underwent a successful operation in Overlook Hospital in Summit, has returned to the home of his son, H. N. Miller, at Peapack.

The Misses Lillian Fisher, of Dunellen, and Ida Ramsey, of Plainfield, are visiting Mr. and Mrs. Mahlon Ramsey at their residence near Lebanon.

Raymond Dalrymple, of Peapack, is suffering from a broken wrist. He was vaulting over a board fence, when a board gave way and he fell.

Mr. and Mrs. Howard McPherson, of Jersey City, are visiting Mr. McPherson's parents, Mr. and Mrs. G. McPherson, in Round Valley.

Mrs. Laura Rockafeller returned to her home in Perth Amboy Thursday, after a visit to Mrs. Kate Clark at Whitehouse Station.

Miss Harriet Messler went to New York Thursday to spend a vacation of two weeks with her aunt, Mrs. Rogers R. Hall.

Miss Violet Morris, of Mt. Rose, Peapack, is visiting Miss Sarah Sutton at Naughright.

David Clarin and Frank Clark, of Plainfield, are visiting at Gladstone over Sunday.

Somerville.

Mr. and Mrs. J. B. Case, of Flemington, announce the engagement of their daughter Julia, to J. Howard Nevius, son of Mr. and Mrs. Jacob Nevius, of this place. Mr. Nevius has been a resident of Flemington for several years.

Word has been received from Miss Agnes M. McWilliams, who is spending some time in Europe, announcing her safe arrival in England, and that she spent her first night in London at the home of Mr. and Mrs. J. B. Duke.

L. M. Codington, president of the Citizen's Building and Loan Association, attended the annual meeting of the State association and the national association held this week at Atlantic City.

Mrs. Joseph Hanlon is entertaining Michael Hanlon, of Jersey City; Mrs. James P. Hanlon, of Caldwell, and Mr. and Mrs. William Gray and daughter, of Meriden, Conn.

Mrs. William Bamforth and son Eugene, and Miss Gertrude E. Moser have been spending some time at Providence, R. I., and Narragansett Pier.

Miss Emma Maurer, of Bound Brook, has been spending a few days with her uncle and aunt, Mr. and Mrs. Frank Klawe, of Raritan.

Mr. and Mrs. Jacob Nevius and daughters Florence and Edith, are spending a two weeks' vacation at Atlantic City.

Mr. and Mrs. Jacob Kershaw are guests of Rev. and Mrs. L. W. Thompson, at Hastings-on-the-Hudson.

James Martin, of New York City, is spending part of his vacation with his sister, Mrs. Oscar Smith, of Raritan.

Mrs. Harry Hardenburg, of Green Knoll, has been entertaining Miss Nannie R. Gross, of Mechanicsburg, Pa.

Mrs. William H. Cawley, Sr., is spending several weeks with Mrs. Chester A. Cawley, at Asbury Park.

Misses Alga and Lucy Bullard are visiting at the home of their uncle, Henry Lavallee, at Holyoke, Mass.

Harold Meachim, of Elizabeth, is spending his vacation with his uncle, William F. Greene, of Raritan.

Dr. Charles F. Halstead and Dr. E. R. Voorhees have returned from a fishing trip at Lake Seber, Me.

Miss Nina La Roe is a guest of her uncle and aunt, Mr. and Mrs. Samuel D. Skillman, at Whitehouse.

The Raritan baseball club will cross bats with the Cranford nine at this place this afternoon.

John Malone, of Glen Gardner, is visiting his aunts, the Misses Malone, of Raritan.

Mrs. J. E. Griggs and children, of High street, are visiting at Catasauqua, Pa.

Mr. and Mrs. M. W. Dalrymple have gone to Maine on a two weeks' vacation.

Miss Mary C. Brutcher, of Raritan, is spending a month at Lake Hopatcong.

Miss Ida Wise, of High street, is visiting Miss Marion George, of Califon.

Hunterdon County.

Rev. William Porter Townsend, pastor of the Norton Methodist church, is on a three weeks' vacation in New York State. Rev. Howard E. Johnson will preach in his place tomorrow.

Mrs. C. T. Little and two children, of Glen Gardner, are at Pittstown staying at the home of Mrs. Little's parents, Mr. and Mrs. A. O. Shepperd.

After spending a month the guest of friends and relatives in Glen Gardner, Miss Lillian Fritts returned to her home in Newark Thursday.

Rev. John H. Myers moved his family from Jersey City to Glen Gardner Thursday, and will spend the summer there.

Mrs. E. H. Peake and daughter, of Albany, are spending several days at the home of Mr. and Mrs. Charles Peak at Norton.

Dr. H. B. Dunham's sister, Miss Dunham, of Glen Gardner, is spending the summer on his farm near Pittstown.

John Watt has returned to his home in Somerville, after a stay at the home of William Mack in Glen Gardner.

After a visit to friends in Lafayette, Mr. and Mrs. Elmer Dalrymple have returned to their home in Pittstown.

Mrs. Melissa Trimmer, of Annandale, is entertaining her daughter, Mrs. Pearl Mansfield, of Newark.

Mr. and Mrs. John Weydemeyer and children, of Jersey City, are staying with relatives in Pattenburg.

The Glen Gardner baseball team will play the Flemington nine on the Glen Gardner grounds today.

After being closed for some time, the Rat Snap factory at Annandale will soon resume operations.

Miss Grace Trimmer, of Pittstown, is spending the summer with friends at Asbury Park.

The McLaren farm, near Annandale has been sold to Howard Case, of Jersey City.

Miss Grace Bloom, of Pittstown, is on a two weeks' visit to her aunt at Sergeantsville.

North Branch.

The Willing Workers' Society has engaged the Lebanon Cornet Band to furnish the music at the carnival to be held on the grounds of the Reformed church next Wednesday evening. There will be a gipsy tent, fortune-teller and mystery booth. The proceeds will be for the benefit of church repairs.

James Bowman, Jr., of Brooklyn, is spending a portion of his vacation with his sister, Mrs. Isaac Sperling, at the parsonage of the Reformed church at South Branch.

Miss Marion Wood, of Montclair, is spending a few days with Rev. and Mrs. L. J. Gordon at the parsonage of the Methodist church at Neshanic Station.

The Neshanic baseball team will go to Three Bridges this afternoon to play the return game with the nine of that place.

David Thompson, of New Germantown, is visiting his uncle and aunt, Mr. and Mrs. Clarence Van Fleet, at South Branch.

The Misses Laura and Mabel Sebring, of Neshanic, have gone to Somerville to visit Mr. and Mrs. Cornelius Miller.

Miss Ida S. Van Camp, of Neshanic, is home from a visit to Mr. and Mrs. Walter P. Van Camp in Plainfield.

The Misses Matilda and Esther Van Nest, of South ranch, are entertaining Miss Anna Poulson, of Roselle.

The stork visited the home of Mr. and Mrs. Albert Bartle, near Martinsville, Thursday and left a son.

Mrs. Abraham Stryker has been seriously ill at her home at South Branch for a few days.

Miss Gladys Case is visiting her grandparents, Mr. and Mrs. B. H. Titman, at Neshanic.

Mrs. Annie Opdyke, of Bayonne, is visiting Mrs. Daniel Dilts at her home near Neshanic.

Mrs. Phebe Beers, of Neshanic, has gone to Elizabeth, where she will visit for several days.

Warrenville.

The Volunteer Fire Company of Mt. Bethel will give an entertainment and dance at Binz's Hall tonight at 8 o'clock. A sketch entitled "Widow Brown's Second Husband," will be presented. Out of town talent will also appear. Music will be furnished by J. R. Ananson.

The funeral of Robert Zergiebal, of Mt. Bethel, was held at his home an 1 o'clock and 2 o'clock at the church, on Friday afternoon. The several lodges of which he was a member attended in bodies. Interment was made in the Mt. Bethel churchyard.

Miss Amanda M. Stine, of Mt. Carmel, Penn., and Miss Kathryn N. Reed, of Fairview Farm, who have been spending a fortnight in Danbury, Conn., returned home Thursday.

The Ladies' Aid Society of the Springdale M. E. church will hold a festival on the church lawn July 23, for the benefit of the Sunday-school.

Miss Helen Wesner and Master Harold Wesner, of Jersey City, are stopping at Mountain View Farm for an indefinite period.

Mr. and Mrs. William Burnett, Miss Margaret and Master Edward Burnett, of Newark, are guests at Fairview Farm.

Miss Florence Withers, of New York City, spent the week-end with Mrs. Mary Hermstedt, at Mountain View Farm.

William Fanning, who is stopping at Mountain View Farm, spent a few days in New York, during the past week.

Miss Edna E. Srofut, of Danbury, Conn., is the guest of Mr. and Mrs Alfred Jennings, of Fair View Farm.

Walker Tait, of Brooklyn, New York, is the guest of Richard Faulkner, of Mt. Horeb, for two weeks.

Miss Gertrude Gunton, of Mt. Horeb, will be the guest of Miss Edith Cooper on Sunday.

Mrs. Mary Hermstead, of Mountain View Farm, is entertaining guests from New York.

Mrs. Gertrude Allen, who has been visiting in Warrenville, has returned to her home.

Edward Brown, of Brooklyn, is the guest of Mr. and Mrs. Levity of Mt. Bethel.

Westfield.

Mrs. Lloyd Thompson and children, of the Springfield road, are spending the summer at the Thompson home at Tin Pond, Me.

Mrs. H. Lane and children, of Kimball avenue, are spending a vacation in Pennsylvania.

Mr. and Mrs. H. L. Frick, of Walnut street, are spending the summer at Asbury Park.

Dr. C. M. Egel is attending the New Jersey State Dental Convention at Cape May.

New Providence.

While Ernest Reichenbach was cutting grass Thursday he came across a black snake which showed fight. Reichenbach killed the reptile with a scythe after a tussle. The snake was five feet and seven inches in length, one of the longest that has been seen here in a good many years. It was placed on exhibition and viewed by a number of people.

The Northfield A. C. will meet the New Providence A. A. this afternoon on the Passaic Oval. The Passaic team has won two games from the Northfields this season, and the Northfields hope to "come back." Fulton and Williamson will be the battery for the home team.

Ferdinand Young, son of Mr. and Mrs. Frank O. Young, of Glenside avenue, Murray Hill, who was severely burned and partly paralyzed by grasping hold of a guy wire that held an electric light pole to a tree, is slowly improving.

The younger Democrats are talking of organizing a Wilson and Marshall club, and it is expected that a call will be made some time in the near future for a meeting to be held in the borough hall.

Mrs. Heda Brigham and family, of Mountain avenue, Murray Hill, left Thursday for Clayton, Thousand Islands, where they will spend the remainder of the summer.

William M. Myers, of Spencer, Frank & Co., of Wall street, New York, is spending his vacation here on his extensive farm.

Dunellen & Vicinity

Camp No. 98, P. O. S. of A., decided to attend the district meeting at New Brunswick on July 30, at a meeting held in Mechanics' Hall, Thursday night. Clarence Voorhees and George Apgar were appointed as a committee to charter a special car to leave Dunellen at 7:30 o'clock. The committee was instructed to have the car appropriately decorated. The local camp will be the guests of Camp No. 51.

Mrs. Edward Limepeter and child have returned to Seawaren, after visiting Mr. and Mrs. Jacob Fern, of Whittier avenue.

Master Stanley Vliet, son of Mr. and Mrs. Walter Vliet, of Front street, is ill with diphtheria.

Mrs. Arthur J. Hamley and children, of Front street, are staying at Port Murray.

Charles Dilts is having a cement walk laid on his property on First street.

A number of young people enjoyed a picnic to Washington Rock yesterday.

Miss B. Spencer, of Berkeley Heights, is the guest of friends here.

John Fike, of Easton, Pa., was in town yesterday on business.

Mrs. Smith Watson, of Greenville, is visiting friends in town.

Mrs. R. Baldwin is ill at her home on North avenue.

Bound Brook.

The Congregational and Presbyterian churches will unite in a series of union services for the next six Sundays, beginning tomorrow. The first three services will be held in the Congregational church, and the second three in the Presbyterian church. Following are the preachers for these services: July 21, Rev. C. J. Culp; July 28, Rev. C. J. Culp; August 4, Rev. George H. Bucher, of Pennington; August 11, Rev. J. Randolph Smith, D. D., of Montclair; August 25, Rev. A. E. Shattuck.

Funeral services of the late William L. Weart, held at the home of his son, William H. Weart, Mountain avenue, at 1 o'clock this afternoon, were conducted by Rev. C. J. Culp. Services were also conducted at First Baptist church, of Hopewell. Interment was made at Hopewell.

Irving L. Apgar, of West Franklin street, is substituting in the Bound Brook National Bank for E. L. Evans, who has gone to Delaware Water Gap for two weeks on his annual vacation.

Rev. P. C. Bascom will occupy the pulpit of the Reformed church tomorrow morning in place of Rev. H. E. Green, who is away on his annual vacation.

Mrs. William B. LaRue and children, Edwin and Winiferd, of Prospect place, are spending a few days with Richard Carson, at New Hope, Pa.

Miss Rosemary Horgan, of New York city, is spending a week with Miss Minnie Naylor, at "Orchard Cottage," West Dunellen.

David Gibb and Raymond Schure have returned home after camping for a week at Lake Hopatcong.

Miss Emma L. Carr has been entertaining her cousin, Miss Bertha Garrison, of Wilkesbarre, Pa.

Miss Nellie Mosberger, of Drehersville, Pa., has been spending a week with Miss Mary Kershner.

Mr. and Mrs. MacIntosh, of New York, have been visiting Floyd Baxter, of West High street.

Mrs. Joseph Evans, of Scranton, Pa., has been visiting Mr. and Mrs. Theodore Kershner.

Alfred Johnson has been spending a few days at Greenwood Lake, N. Y.

'Plains & Fanwood.

Services will be held at the Methodist church tomorrow as follows: Morning worship, 10:45, subject, "Christ as a Teacher;" Sunday-school, 3 p. m.; Epworth League, 7:15 p. m.; evening preaching service, 8 p. m., subject, "Real or Substitute Salvation." There will be special violin music as a feature. All friends are invited.

Mrs. De Castro, of Cuba, who is spending the summer with her father, Bennett Britton, at Clinton avenue, was the guest yesterday of friends in town.

Mrs. Adler, of Brooklyn, has purchased the Scriven's property on the corner of Terrill road and North avenue, and will take possession at once.

Services tomorrow at the Baptist church will be the regular morning preaching service at 10:45, B. Y. P. U. meeting at 7:30 in the chapel.

Miss Margaret Henderson is spending several weeks with friends among the Berkshire Hills of Massachusetts.

Mrs. Henry Littell has rented the McIntyre flat on Park avenue and will move in during the coming month.

Frang Ianson has taken a position as engineer on the steam roller on the county roads.

HEARD IN PLAINFIELD.

Bad Backs Made Strong—Kidney Ills Corrected.

All over Plainfield you hear it. Doan's Kidney Pills are keeping up the good work, curing weak kidneys, driving away backache, correcting urinary ills. Plainfield people are telling about it—telling of bad backs made sound again. You can believe the testimony of your own townspeople. They tell it for the benefit of you who are suffering. If your back aches, if you feel lame, sore and miserable, if the kidneys act too frequently, of passages are painful, scanty and off color, use Doan's Kidney Pills, the remedy that has helped so many of your friends and neighbors. Follow this Plainfield citizen's advice and give Doan's a chance to do the same for you.

Mrs. C. B. Coriell, 60 Manning Ave., Plainfield, N. J., says: "I can recommend Doan's Kidney Pills for they helped be after every other remedy had failed. I suffered from kidney disorders for years and the principal one was a severe backache. Since I learned of Doan's Kidney Pills, I have taken them off and on and they have always acted like magic, giving me prompt relief."

For sale by all dealers. Price 50 cents. Forster-Milburn Co., Buffalo, New York, sole agents for the United States.

Remember the name—Doan's—and take no other.

PROPOSALS FOR ROAD IMPROVEMENT WORK.

Sealed proposals will be received by the Committee on County Roads of the Union County Board of Chosen Freeholders, at 3 p. m., on Tuesday, July 30, 1912, at the Court House, Elizabeth, N. J., for the following described work:

Construction of Westfield Avenue Extension, from old Westfield Avenue, to Morris Avenue, in the Township of Springfield, being about 0.349 miles in length, with Macadam or Bituminous Concrete pavement.

The items of the work are as follows:
Excavation, 553 cubic yards.
Embankment, extra, 5932 cubic yards.
Road Foundation, 3711 square yards.
Road Surface, 3889 square yards.
12-inch cast iron pipe, 36 lineal feet.
Bridge No. 1, complete.
Bridge No. 2, complete.
Cobble Stone Gutters, 10 square yards.
Tile Underdrains, 100 lineal feet.

An alternate bid will also be received, based upon a different cross-section of pavement, as set forth clearly in the plans and specifications.

Plans, cross-sections, profiles and specifications for this work may be examined at the office of the State Commissioner of Public Roads, State House, Trenton, N. J., and also at the office of the County Engineer, 120 Broad Street, Elizabeth, N. J.

Bidders may secure copies of the plans and specifications by leaving a deposit of $10.00 with the County Engineer, as a guarantee that the same will be returned.

Each bid must be accompanied by a certified check for the sum of $1,000.00, made payable to the County Collector, as a guarantee of good faith, as set forth in section 15 of the specifications for the work.

The right is reserved by the Committee on County Roads and the State Commissioner of Public Roads, to reject any or all bids, as may be deemed best for the interests of the County of Union and the State of New Jersey.

JACOB L. BAUER, County Engineer.
7-12 13 17 20 24 27 29 30

PROPOSALS FOR ROAD IMPROVEMENT WORK.

Sealed proposals will be received by the Committee on County Roads of the Union County Board of Chosen Freeholders, at 3 p. m., on Tuesday, July 30, 1912, at the Court House, Elizabeth, N. J., for the following described work:

Improvement of Morris Avenue, from Elizabeth City Line to Stuyvesant Avenue, in the Township of Union, being about 2.917 miles in length, with Macadam or Bituminous Concrete pavement.

The items of the work are as follows:
Excavation, 1730 cubic yards.
Road Surface, 28163 square yards.
Crushed Stone, 2990 tons.
Cleaning and Scraping Gutters, 15,000 lin. ft.
Stone Block Gutters, 1520 square yards.

An alternate bid will also be received, based upon a different cross-section of pavement, as set forth clearly in the plans and specifications.

Plans, cross-sections, profiles and specifications for this work may be examined at the office of the State Commissioner of Public Roads, State House, Trenton, N. J., and also at the office of the County Engineer, 120 Broad Street, Elizabeth, N. J.

Bidders may secure copies of the plans and specifications by leaving a deposit of $10.00 with the County Engineer, as a guarantee that the same will be returned.

Each bid must be accompanied by a certified check for the sum of $1,000.00, made payable to the County Collector, as a guarantee of good faith, as set forth in section 15 of the specifications for the work.

The right is reserved by the Committee on County Roads and the State Commissioner of Public Roads, to reject any or all bids, as may be deemed best for the interests of the County of Union and the State of New Jersey.

JACOB L. BAUER, County Engineer.
7-12 13 17 20 24 27 29 30

WANTS TO BE POSTMASTER.

Elizabeth, July 20.—Another candidate for postmaster of Elizabeth in case Governor Wilson is elected President, has entered the field. The latest aspirant is Lucien C. Russell, editor of the Evening Times. There are now three candidates in the race with the prospect of several dark horses to be heard from. Besides Mr. Russell, Charles E. Duna, superintendent of letter-carriers, has his hat in the ring, as also has Fred Zior, secretary of the city and county Democratic executive committee, who is also a member of the County Board of Elections.

REV. MAC ARTHUR TO PREACH.

Rev. Kenneth C. MacArthur, son of Rev. Dr. Robert Stuart MacArthur, who is pastor of the Tremont Baptist church, New York, will preach at the Park Avenue Baptist church, tomorrow morning and evening. The morning topic will be "The Gospel of the Kingdom," and the evening theme will be "The Real Evidences of Christianity."

—Read the Plainfield Daily Press.

Very Strong Values, Indeed

For Saturday's Selling

Special Embroidery Offering

Thousands of Yards at

10c Yard

ON SALE SATURDAY EVENING 8 P. M. NOT BEFORE

It was not a "lucky purchase" but a sharp piece of bargaining on our part that secured these beautiful embroideries at such a low price for us to be able to offer them to you at this ridiculous figure. They are from 5 inches to 27 inches wide, in handsome patterns on fine quality materials and coming right at a time when you want them for summer frocks for both yourself and the children, this special sale is more than worthy your attention—it is compelling in its money saving feature.

See window and remember sale starts Saturday evening at 8 p. m.

SATURDAY CLOSING HOUR IS 10 P. M.

MEN'S POROSKNIT AND OLYMPIC UNDERWEAR 39c

Saturday we will sell these two well known 50c makes at this reduction; they are all in first class condition; not seconds, and all sizes are in stock.

58-INCH MER. TABLE DAMASK 29c

58-inch Mercerized Table Damask, in handsome designs and regular 39c value; Sale Price, yard 29c

BOYS' $1.00 WASH SUITS 87c

Boys' "Mother's Friend" Wash Suits

You all know the quality, style and design of these suits; we are going to put 300 of this season's suits on sale that are worth $1.00, at Sale Price 87c

WOMEN'S GAUZE VESTS 5c

A good quality Gauze Lisle Vests, low neck and sleeveless and taped. Special at 5c

Store opens 8 a. m., Closes 5:30 p. m.

Shop For Your Home at

Tepper's

PLAINFIELD, NEW JERSEY

Store opens 8 a. m., Closes 5:30 p. m.

Solid Comfort

Your porch can be made the most delightful part of your home. Let us show you our great big assortment of special goods for your Summer Comfort. All kinds of **SCREENS, AWNINGS, RUGS, TABLES, ROCKERS, CHAIRS, HAMMOCKS** and **SWINGS.**

AGENTS FOR

Vudor Screens and Hammocks

THE BEST MADE.

Refrigerators Refrigerators

Not the cheapest kinds, but the very best built Refrigerators in the whole market today for the price, and they are always lowest here.

Beds Mattresses Springs Cots

SHIRLEY & JOHNSTON

BABCOCK BUILDING PLAINFIELD, N. J.

What can't be cured
May be endured
If you're insured
WITH

REAL ESTATE LOANS RENTS

GEO. M. CLARKE CO.

Babcock Bldg., Telephone 205 Plainfield

INSURANCE OF ALL KINDS.

JOHN WINZENRIED'S

Storage Warehouse

816-818 WEST FRONT ST.
Separate Rooms—Clean and Dry.
Furniture removed with care
Tel. 640-R. Residence 812 Lee Place

—Use Press Want-Ads.

HARDWOOD FLOORING

PARQUETRY.
OLD FLOORS REFINISHED.

GEO. E. WATT

150 North Ave. Tel. 333-W.

—Advertise in the Daily Press.

WATERMELONS

Superb in Quality—red ripe and sweet—these are the Melons we offer you at Reasonable Prices. Also Cantaloupe, other Good Fresh Fruits, Vegetables and Groceries.

W. W. DUNN

"THE PARK GROCER"

Duer St. and Lincoln Place.

KINDLING AND GRATE WOOD

Prompt deliveries. Orders received at

89 SOMERSET STREET.

JOHN MOBUS

P. O. Box 320 Telephone 19-F-41

In the Churches

Baptist.

First Baptist Church—Rev. Dr. Philip B. Strong, pastor—Divine worship at 10:30 a. m., preaching by the pastor; 9:30, Bible school; Men's Bible conference class; Union service with preaching by Rev. J. Y. Brock, of Trinity Reformed church; topic, "Humanity's Greatest Question."

Park Avenue—Rev. Gabriel Reid Maguire, pastor—10:30 a. m., preaching by Rev. Kenneth C. MacArthur, of New York; 9:45, Sunday-school; 7:45, preaching by Rev. MacArthur.

Seventh-Day Baptist Church, corner of Central avenue and Fifth street—Pastor, Rev. Edwin Shaw—Preaching service every Sabbath (Saturday) morning at half-past ten o'clock; Sabbath-school at 11:45 a. m.; William C. Hubbard, superintendent; Junior Society prayer meeting at 3 p. m.; Mrs. Frank R. Kellogg, superintendent; Young People's Society of Christian Endeavor meeting at 4:00 p. m.; Frank R. Kellogg, president.

Temple—Rev. E. C. Conover, pastor—10:00 prayer meeting; 10:30, preaching; 11:45, Sunday-school; 7:00, C. E. services; 8:00, preaching; The Philathea Class, non-sectarian, meets at 2:30 p. m., in separate class room for Bible study.

Mt. Olive—M. W. Vaughan, D. D., pastor—11:00, preaching; 3:00, Sunday-school; 7:30, preaching.

Calvary—10:45, preaching; 3:30, Sunday-school; 7:45, preaching.

Shiloh—Rev. Edward Roberts, pastor—11:00, preaching by the pastor; 8:00, preaching by the pastor.

Reformed.

Trinity—Rev. John Y. Brock, pastor, Rev. Dr. Cornelius Schenck, pastor-emeritus—10:45, preaching by the pastor, subject, "How to Grow;" 2:30, Bible school; 3:45, C. E. Society meeting; no evening service.

Netherwood Reformed church, Leland avenue—Rev. Royal A. Stout, pastor—11:00, preaching; 7:45, preaching.

German—C. Nietzer, of Bloomfield, will preach at 11:00 a. m., in English.

Marconnier Reformed—Rev. J. Tucker Lansdale, pastor—9:45, Sunday-school, 11:00, morning service; 7:45, evening service.

Presbyterian.

First Presbyterian—Rev. Dr. Charles E. Herring, pastor—10:00, Sunday-school 10:30, preaching by the pastor; no evening service.

Crescent Avenue—Rev. Dr. John Sheridan Zelie, minister—10:30, morning worship; no evening worship during July August.

Hope chapel—Rev. Frederic L. Greene, pastor—10:30, preaching; 9:30, Sunday-school; 8:00, preaching by the pastor.

Warren chapel—Rev. J. O. McKelvey, pastor—11:00, preaching by the pastor; 9:45, Sunday-school and Berean Bible class for men, E. E. Parvin, teacher; 7:45, preaching by the pastor.

Bethel chapel—Rev. F. D. Tildon, pastor—Services 11:00 a. m., preaching; 3.00, Sunday-school; 8:00 p. m., preaching.

Episcopal.

Grace Church—Rev. E. Vicars Stevenson, rector; Rev. John G. Currier, assistant—Services: 7:30 a. m., celebration of the Holy Communion; 11:00 a. m., morning prayer, litany and sermon. On the first Sunday of the month Holy Communion and sermon.

Holy Cross Church—Rev. William S. McCoy, rector—9:30, morning prayer and sermon.

Church of the Heavenly Rest—Clinton avenue and West Fifth Street—Rev. Cortlandt H. Mallery, rector—8:00, Holy Eucharist; 9:45, Sunday-school; 11:00, matins and sermon (Holy Eucharist first Sunday in the month); 4:30 p. m., evensong and sermon by the rector. Fridays and Holy days Holy Eucharist at 10:00 a. m.

St. Stephen's Church—Rev. Warner E. L. Ward, rector—8:00 a. m., Holy Communion; 11:00 a. m., morning prayer and sermon (Holy Communion first Sunday in each month), 9:45, Sunday-school; on Saints' days Holy Communion at 10:00 a. m.

Grace Church Mission for Colored People—10:00 a. m., Sunday-school; 8:00 p. m., evensong and address at 120 East Front street. Strangers are cordially invited.

Methodist Episcopal.

First—Rev. Dr. Charles M. Anderson, pastor—10:30, preaching by the pastor, 9:30, Sunday-school; no evening service.

Monroe Avenue M. E. Church—Rev. F. J. Hubach, pastor—11:00, preaching by the pastor; 9:00, Sunday-school; 7:15, Epworth League; 8:00, preaching by the pastor.

Grace M. E.—Rev. C. C. Cain, minister—9:45, Sunday-school; 11:00, preaching by the pastor; 7:45, preaching by the pastor.

Mt. Zion A. M. E.—Rev. Littleton Sturgess, pastor—11:00 a. m., preaching by the pastor; 3:00, Sunday-school; 8:00, preaching by the pastor.

Roman Catholic.

St. Mary's—Rev. Bernard M. Bogan, rector—Masses, 6:30, 7:30, 8:30, 9:30, 10:30 a. m.; Sunday-school at 2:30; vespers at 3:30.

St. Joseph's—Rev. William H. Miller, rector—Masses at 8:30 and 10:30 a. m. Sunday-school at 3:00; benediction of the blessed sacrament at 3:30.

Congregational.

Congregational Church—Rev. C. L. Goodrich, pastor—10:30, morning worship; 11:50, Sunday-school.

Swedish Pilgrim Church—Rev. Gottfrid Sjoblom, pastor—10:30, Sunday-school; 4:30, young people's meeting; 8:00 p. m., preaching.

Friends.

Meeting house, Watchung avenue and Third street—Meeting First-day at 11:00.

St. Peter's Lutheran—Grove street and Mercer avenue—Rev. Conrad Blunk, pastor—9:30, Sunday-school; 10:30, preaching in German.

First Church of Christ, Scientist.

Babcock Building, Front street and Madison avenue—Service 11:00 a. m., lesson sermon, "Life;" 9:45, Sunday-school; reading room open between the hours of 2:00 and 5:00 o'clock daily with exception of holidays and Sundays.

Unitarian.

All Soul's—10:30, morning worship, 11:50, Sunday-school.

Not Classified.

Salvation Army—Captain and Mrs. Hewitt officers in charge—11:00, Holiness meeting at the hall; 2:30, Sunday-school and Bible class in hall; 6:30, Young People's Legion meeting; 8:00, great Salvation meeting, good singing, bright testimonies, gospel address, with special music.

Swedish Lutheran—Grove street and Mercer avenue—No service on Sunday.

Plainfield Rescue Mission—In W. C. T. U. rooms—7.45, gospel service, special music, with address.

Italian Mission—409 East Third street—Preaching by Theodore Boretti. Sundays at 10:30 a. m. in Italian and song and prayer service Wednesday evenings at 8:00; Sunday-school in English and Italian at 2:30.

West End Tabernacle—3 p. m., Sunday-school; 7:00, C. E. meeting; 8:00 p. m., gospel address.

Wilson Memorial chapel—8:00 p. m., preaching.

BUS LINE STARTS TOMORROW.

Morristown, July 20—The Morristown-Madison Auto Bus Company expects to inaugurate tomorrow its service in connection with the Morris County Traction Company. Two automobiles are expected here ready for the service. The company could not find ready built the design of car it desired and a month will elapse before the regular vehicles are ready for service. It is planned that the busses will make close connection between the trolley cars. They will make the trip from Morristown to Danforth road in twenty-five minutes, and the return trip in thirty-five minutes.

—A man, like a cigar, is sooner or later pretty sure to meet his match.

MOXIE Is The Best Drink For You In Hot Weather

PUBLIC APPROVAL

THE MOXIE COMPANY

SOLE PROPRIETOR AND MANUFACTURER

BOSTON——and——NEW YORK

PUBLIC APPROVAL

During NINETEEN HUNDRED TWELVE have your suits made to your INDIVIDUAL MEASURES by US and you will enjoy ALL the pleasures of good fitting, smartly styled, properly tailored garments made from either PURE WOOL or SILK and WOOL fabrics.

We are now making substantial reductions on our fabrics—drop in and look them over.

E. H. PUTNAM

136 Watchung Ave. 'Phone 1976-W.

WE ARE EYE SPECIALISTS

Making the eye and its needs our study. We especially invite those who may have been improperly fitted elsewhere to take advantage of our skill. Come in at once and have your eyes examined FREE. Your eyesight is too precious to be trifled with.

STILES & CO.

PHILADELPHIA EYE SPECIALISTS

107 East Front Street, Every Thursday.

Hours 10:00 a. m. to 5:00 p. m.

SALE OF STOCK OF THE BULKHEAD & MEADOW IMPROVEMENT CO.

Notice is hereby given that pursuant to an order of the Board of Directors, and in pursuance of the Statute in such case made and provided, the undersigned, as Treasurer of the Bulkhead & Meadow Improvement Co., will sell at public auction on the 23d day of July, 1912, at 3 o'clock in the afternoon, at No. 128 North Avenue, Plainfield, N. J., three shares of the par value of one hundred ($100) dollars, of the capital stock of the company standing in the name of Harry E. Citts, or so many of each shares as will pay three hundred ($300) dollars, being the amount of unpaid assessment on said shares now due from the said Harry E. Citts.

Dated, New York, June 29, 1912.

EDWARD J. BROOKINS, Treasurer.

7 6 2 aw-s

ESTATE OF Herbert L. Overbaugh, Deceased. Pursuant to the order of George T. Parrot, Surrogate of the County of Union, made on the application of the undersigned, Administratrix of said deceased, notice is hereby given to the creditors of said deceased to exhibit to the subscriber under oath or affirmation their claims and demands against the estate of said deceased within nine months from the Thirty-first Day of May, 1912, or they will be forever barred from prosecuting or recovering the same against the subscriber.

MARY C. DOW, Administratrix.

William G. DeMeza, Proctor.

6 19 6w-s Fees—$11.10

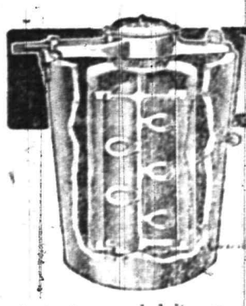

ALASKA FREEZER

"The Freezer with the Aerating Dasher"

The most wonderful of all freezers. By means of its astonishing aerating spoons it whips air into every particle of the freezing cream, making ice cream that is a revelation in texture and delicacy. It breaks all records in speed—

makes perfect ice cream in 3 minutes.

Requires much less labor and uses less ice and salt than any other freezer.

A. M. GRIFFEN CO.

119-123 E. Front Street.

Plainfield, N. J.

Two 'Phones—6-214.

Pacific Coast Summer Tours

With Experienced Personal Escort — Including All Expenses

YELLOWSTONE PARK — GRAND CANYON
CANADIAN ROCKIES — COLORADO RESORTS
COMPLETE TOUR OF CALIFORNIA

27 and 36 DAY TOURS — HIGH CLASS ARRANGEMENTS

BOOKLETS AND FULL DETAILS.

THOS. COOK & SON ——— NEW YORK

245 BROADWAY — 264 FIFTH AVENUE
553 FIFTH AVENUE — 2389 BROADWAY

TICKETS AND TOURS TO ALL PARTS OF THE WORLD.

One Hundred and Fifty-five Offices Under Our Own Management.

COOK'S TRAVELERS' CHEQUES PAYABLE EVERYWHERE

KODAK'S LATEST MODELS AT DOANE'S

JEWELER.

115 PARK AVENUE, NEAR FRONT STREET.

NEW GRADE OF AZO.

CAREFUL DEVELOPING, PRINTING AND ENLARGING

7 13 3m tu-th-s

THE LIQUID ICELESS

Is the very latest soda fountain invention, and soda water drawn from it is always cold and refreshing.

Have you seen the one in my store? If not, it would be worth your while to drop in and look it over; most everything in the soda water line—Ice Cream Soda, Sundae and Ice Cream. By the way, I also fill prescriptions. Would be pleased to serve you at any time.

Gallaway, The Druggist

Grant Ave. and South Second St. Heart of the West End

Plainfield Daily Press

Published Daily except Sunday, by the PLAINFIELD PRESS COMPANY. 105 North Avenue.

Entered at the Plainfield, N. J., Postoffice as second class mail matter.

LESLIE R. FORT AND RALPH L. MORROW. Editors and Managers.

TELEPHONE PLAINFIELD 1300. Private Branch Exchange connecting all departments

Two cents a copy. Ten cents a week. $5.00 a year in advance. Delivered by carrier or by mail. No extra charge for papers mailed to points in the U. S. and Canada.

Any subscriber failing to receive a single issue will confer a favor by notifying the business office.

Advertising rates mailed on application. Copy for change of advertisements to ensure change for same day must be at the office by 9 a. m.

PLAINFIELD, NEW JERSEY, JULY 20, 1912.

The editorial columns of this paper are conducted on Saturdays by representative citizens who are free to express their own views. Henry L. Hall is the contributing editor for today.

John Lathrop Motley, our ambassador to the Court of Austria, absorbed by the labor of collecting data for his "History of the United Netherlands," wrote the following paragraph, in 1866, to his old friend and fellow student, Count Bismarck, who was then busy bowling down German sovereigns like nine-pins to the confusion of France and Austria and to the glorification of William the First: "I am very busy myself with the politics of the sixteenth and seventeenth centuries and am always amused at seeing how much they resemble those of this age. The world is a cat always going after its own tail."

Unrest is a topic that is attracting the attention of the serious-minded theorist. He rings the alarm of national calamity in as many changes as newspaper space will permit.

Unrest stalks like a pestilence up and down the country, carrying dismal foreboding into each community.

Unrest gets into his very fibre and tissue until he becomes pessimistic and suffers from the malicious thing more than all who read his warning. This individual form of unrest is probably hepatogenic.

Some years ago old Elm Street, New York, was torn asunder to permit the construction of the subway. The thoroughfare with piles of stones and dirt looked like a mining camp. Double-decked tenements arose like cliffs to add realism to the mining scene, viewed from the office windows. Among the dwellers of the "cliffs" lived a wild aggregation of street gamins, surcharged with a quality of unrest that found an outlet in heaving stones at everything, especially selecting some entirely breakable windows of the offices. The chief could not discover the offenders though the evidence of unrest was liberally distributed over the map. One morning the chief addressed himself to a small collection of humanity, known as kids, requesting the name of the boss of the gang. The collection of kids rapidly increased. From the crowd gathered, a diminutive Italian stepped up to the chief and claimed this distinction.

The chief suggested that with such talent as the gang displayed in throwing stones a ball nine could be supported and offered baseball, bats and other equipment for a team. The offer was met with a howl of derision that would have struck terror to a gentle soul; but the chief urged the boss to lend his influence, and strange as it reads, the tiny son of Italy was an epitome of the real thing. Silencing the crowd of kids, pointing his finger at the petitioner, he exclaimed in a shrill voice, "Say, Chief, is dis on der level?" The chief replied in the affirmative, whereupon his questioner cried out, "Well, den if youse is on der level, spit to show it's no lie." The chief spat and immediately each unit of the human aide spat and proclaimed in loud chorus, "He spit! It's on der level." A ball nine was formed, the unrest was not quelled; it was controlled and directed in a reasonable channel. These organized sons of unrest were impelled by an individual force to do something. They could not keep still so they played ball and loyally protected the chief's windows.

A prevalent form of unrest finds outlet in the facile pen of the magazine contributor who deplores the sordid race for riches and social preferment; or an emotional outburst against alleged infamous political systems; or an array of staggering figures that indicates the early decadence of the human race. It is a composite picture that looks like a Bacchanalian tumult.

Unrest is not in the "mote and beam" class. Unrest is human and means activity, doing things, being something and somebody. In the hands of the pessimist it means 'knock' when it could do such good work 'boosting.' Unrest is not a calamity that requires treatment at the hands of a master of economics. It has always been a part of the human makeup. The profound Motley unearthed it in the United Netherlands of the sixteenth century; Bismarck harnessed it and discovered a force to control Central Europe.

Chicago and Baltimore recently witnessed the development of unrest and great good will follow its expansion.

Henry L. Hall

BANKING COMM'R FORD'S FIRST OFFICIAL REPORT

Trenton, July 20.—State Banking and Insurance Commissioner Henry J. Ford has issued a quarterly statement showing the condition of the savings banks, trust companies and State banks doing business in this State under the supervision of the State Department. The savings banks have a total of $123,213,433.40 on deposit. This is an increase of $6,266,937.98, as compared with June 7, 1911. This statement includes twenty-five banks.

The State banks, numbering twenty-two, have resources of $21,177,902.96. This is an increase as compared with the corresponding period in 1911 or $2,231,008.17. Ninety-six trust companies, according to the report, have total resources of $257,019,872.92, an increase of $22,221,450.17.

Mrs. L. B. Woolston, of Fairview avenue, has returned from a visit to Roseville.

REFORMATORY CHAPLAIN ASSIGNED TO TRENTON

Rahway, July 20.—Rev. Edward C. Griffin, who for five years has been the chaplain for the Catholic inmates of the New Jersey Reformatory, Thursday handed in his resignation.

Father Griffin has been placed over the spiritual care of the inmates of the State Prison at Trenton. He expressed great regret that Bishop McFaul had transferred him from his duties at the reformatory.

Regret at his departure is expressed both by the inmates and the employes of the reformatory. He will preach a farewell sermon to the inmates tomorrow morning.

Dr. and Mrs. F. J. Hughes, of Somerset street, are enjoying an automobile trip through Northern New Jersey and New York.

Councilman and Mrs. Alexander Milne and children, of the borough, are spending the summer at Point-o-Woods, Long Island.

COMMITTEE TO CONSIDER FIRE DEP'T MATTERS

Prior to the adjourned meeting of the Common Council Monday night the fire and building committee will meet to consider several matters to be presented at the Councilmanic session. As yet no word has been received regarding the time of delivery of the rebuilt chemical engine by the International Motor Company. The motor-driven apparatus is expected within a short time. The work is being done at the Allentown, Pa., works of the company.

Chief Doane is still using a horse-driven vehicle to answer alarms, the department automobile which was damaged in a recent accident, still undergoing repairs.

WATCHUNG CREST LECTURES FOR THE COMING WEEK

Dr. John J. Cronin, of New York city, will lecture before the students of the Teachers' Training Course under the auspices of the National Association for the Study and Education of Exceptional Children at Watchung Crest, Monday afternoon, at 4:30. His topic will be "Coorelation of Physical Condition and Educability."

Dr. Sidney V. Haas, of New York city, will speak on Tuesday at 3 p. m. on "Diagnosis of the Exceptional State by the Physician."

On Monday morning Dr. Otto Glogue, eye, nose and throat specialist of New York, will speak at 10:30 o'clock on the "Normal Functioning of the Nose, Throat and Ear." His talk will be illustrated and he will also give a demonstration.

Among the visitors yesterday was Mrs. Catherine Hoyt, of Pittsburg, Pa. She is a probation officer of that city.

PLAYGROUNDS WANTED FOR RED BANK NOW

Red Bank, July 20.—The King's Daughters of Red Bank are advocating public playgrounds for the borough. A public meeting to discuss the matter was held last night in the Board of Commerce chambers. Miss Julia Schoenfield, one of the field secretaries of the Playground Association of America, addressed the meeting. A. B. Wilson, of Red Bank, who has had experience in playground work, also spoke.

The Red Bank Board of Education contemplates the purchase of two pieces of property. They are the land at the rear of the High School building and a part on the Drummond property on Shrewsbury avenue. It is planned to build a new school on the latter. By the purchase of these properties, the town, it is figured, would have good-sized sites for playgrounds in localities convenient for children in the Eastern and Western sections of the town.

The King's Daughters were instrumental in having the Town Council enforce the curfew law of the borough, thus keeping children under the age of fourteen years off the streets after 9 o'clock at night unless accompanied by their parents or guardians.

W. H. LUDLOW BURIED.

The funeral of William H. Ludlow was held in Rahway yesterday afternoon at the home of his sister-in-law. Members of Winfield Scott Post, No. 73, G. A. R., of this city, in charge of Officer of the Day William C. Smith, Commander S. R. Struthers, and Champlain Noel Pennington attended the funeral in a body. Mr. Ludlow was a member of the New Jersey militia, company B, 35th New Jersey Volunteer and company C, New York Volunteers. The pall-bearers were: Capt. William Hand, H. Craig Smith, John Coddington, Henry Frazze, Abram King and Edward Vanderbeek.

DANIEL CROWLEY'S FUNERAL.

Mass for the repose of the soul of Daniel Crowley, a former resident of Plainfield, who died of pneumonia at the Alexian Brothers Hospital, Elizabeth, Thursday, was said this morning at 8:30 o'clock at St. Mary's church. There were many floral tributes. Six members of the Moulders' Union, acted as bearers. They were William B. Smith, Morris Kennedy, William H. Smith, Edward Coffey, Michael Regan and Peter Sheridan. Father Bogan officiated. The body was removed to Nashua, N. H., where interment will be made.

MRS. O'BRIEN'S FUNERAL.

The body of Mrs. Margaret O'Brien, who died on Wednesday in Chicago, will be brought to this city and interment will be made at St. Mary's cemetery. Mrs. O'Brien was a former resident of Plainfield, and is survived by a sister, Mary O'Brien, of East Sixth street. The funeral services will be held at the home of her brother-in-law, Patrick O'Brien, 611 East Sixth street.

THE TEMPERATURE.

Plainfield is enjoying Maine weather just at present as is shown by the State Trust Company thermometer record for today: 9 a. m., 68 degrees; 11 a. m., 72 degrees; 12:30 p. m., 77 degrees.

—Tea comes in chests, but there are other beverages that make a man feel more chesty.

"Saturday Money Savers"

MEN'S SOCKS 19c

Genuine "Onyx" brand, silk plaited, double heels and toes, in all the popular colors; would be a big bargain at a quarter.

TUMBLERS 29c A DOZEN

Heavy clear pressed glass, nicely finished, colonial patterns; regular 50c a dozen.

BOYS' HATS 39c

Closing out at the above price all of our boys' fine straw hats that sold formerly up to 75c.

RIBBONS 15c A YARD

All silk, taffeta, messalines and fancies, 4 and 5 inches wide, made to sell for a quarter.

HAMMOCKS $2.50

Genuine Palmer make, for Saturday we offer you your choice of any of them marked up to $3.98.

STOCKINGS 11c A PAIR

For women and children. A special lot, that would sell like hot cakes if we marked them 15c a pair.

7c A YARD

for the regular 12½c quality fine Lawn and Batiste, an elegant line of pretty patterns in stripes, figures, dots and floral effects; buy them now for next season; you practically get two dresses for the price of one.

WHITE SUITING 12½c A YARD

The famous "Killarney" Linen finished, looks like linen and wears like linen, improves with washing; 38 inches wide; regular 15c.

MILLINERY AT 98c

Regardless of cost or former selling price, we offer you your choice of any of our ready-to-wear and untrimmed shapes. Every one of them the season's latest creations.

SILK GLOVES 69c

16 button length, in white and black, the "double tipped" kind that you always buy at $1.00.

SHIRT WAISTS $1.19

Presenting values up to $2.50, made of fine lawn, batiste and voile, with Dutch neck and short sleeves; others with high neck and long sleeves.

MEN'S SHIRTS 43c

Negligee style, made of good quality madras, attached and French cuffs; we sold them special at 59c, but they were made to sell for 75c.

4 FOR 25c

Toilet Paper, either roll or flat, fine quality tissue, 1,000 sheets; the kind you buy for 10c each.

PONGEE 39c A YARD

Mildred Mills fine silk pongee, 36 inches wide, in natural color and grey; worth 75c.

COLD CREAM 15c

for a regular 25c size jar Clawson's Med-Aseptic, the most perfect toilet requisite known.

CROQUET, 69c A SET

Full 8-ball sets, hard wood, nicely finished, were special at $1.00.

INFANTS' CAPS 50c

Made of fine lawn and Swiss, corded and tucked, lace trimmed and plain, your choice of any that we've sold up to $1.00.

OSTERMOOR MATTRESSES

Woodhull & Martin Co.

BUTTERICK PATTERNS

PERSONAL.

Miss Edith Richards, of East Front street, will go to Belmar next week for the summmer.

Miss Gertrude King, of Crata place, who has been detained at home by illness, is improving.

The Misses Hazel Codington and Lillian MacCready, of East Front street, are visiting in Brooklyn.

Mr. and Mrs. L. B. Woolston, of Farview avenue, are entertaining Mrs. Edward Stanley, of Camden.

Mr. and Mrs. Paul Scarborough, of Demarest, formerly of North Plainfield, are visiting relatives here.

Russell VanCleef, of Newark, is visiting his uncle and aunt, Mr. and Mrs. Arthur VanCleef, of Grant avenue.

Judge and Mrs. William R. Codington and son, of Sandford avenue, have gone to Wilton, Maine, for the summer.

Miss Thelma Dawson, of East Fifth street, will leave next week for Andover, Mass., where she will spend the summer.

Miss Hazel Atkins, of Brooklyn, who has been visiting Miss Edna Cole, of West Second street, returned home today.

Mrs. Andrew Findlay and children Janet and Gordon, of Jersey City, are visiting relatives in this city for a short time.

Miss Edna Cole and Miss Edna Dilts, of this city, will spend next week with Mrs. Clarence McMurtry at Mendham.

Miss Mildred Apgar, of Elizabeth, is spending a few days with her cousin, Miss Elizabeth Voorhees, of Stone street.

Miss Madeline Blair, of Duer street, will go to Belmar next week to visit her grandparents, Mr. and Mrs. Ramsey Blair.

GAMES ARE WANTED.

The all star baseball team of the Manufacturers' League has played but one contest since its organization but is still in existence. Manager Thompson says he has every Sunday open and will have Saturdays also after the league schedule ends on August 17. He would like to hear from such nines as the Plainfield, Bound Brook, Dunellen, Raritan, South River, Scotch Plains and New Brunswick baseball teams and any other aggregation of like calibre.

TIMBO OUTING TOMORROW.

The annual outing of the Timbo Club at Atlantic City will be held tomorrow, and it promises to be the best one yet given by the club. The train will leave here at 7 o'clock, it being planned to spend eleven hours at the seashore. Refreshments will be served on the train going and coming.

For best results advertise in the Daily Press.

—It's the easiest thing in the world to know how to succeed, after you have failed.

MAN BURNED IN PIT BY AUTO TRUCK BACK-FIRE

Red Bank, July 20.—Standing in a repair pit under his automobile, H. N. Ransom, of New York, who is spending the summer at his country estate at Locust Point, near here, was badly burned about the body and arms by a back-fire in the carbureter Thursday afternoon. After temporary treatment he was hurried to the Long Branch Hospital.

Prompt action by his colored chauffeur spared Mr. Ransom more serious injury. Mr. Ransom, while under the car, asked the chauffeur to start the engine. As this was done the back-fire occurred. The pit was aflame in a moment. The chauffeur dragged his employer to safety and helped put out the blaze in his clothing.

HELD FOR UTTERING.

Elizabeth, July 20.—Charged with trying to pass bad checks, a young man who gave his name as Harry Addison, thirty-two years old, was arraigned late Thursday afternoon in the City Commercial Court. He was arrested Wednesday evening for trying to cash a check at Townley's dry goods store on Broad street. Chief of Police Tenney says that other charges will be made against the prisoner, whom Judge Mahon committed to the county jail in default of $500 bail to await grand jury's action.

BEGIN NEW ELIZABETH BANK.

Elizabeth, July 20.—Ground was broken Thursday for the new building of the Elizabeth Trust Company at High street and Elizabeth avenue, opposite the new fire headquarters. The building, which will cost about $38,000, probably will be completed before December 1. The banking company is capitalized at $100,000.

—Read the Plainfield Daily Press.

July 20 In American History.

1861—Congress of the southern Confederacy convened at Richmond.

1900—China appealed to the United States to intercede with the powers in the Boxer troubles.

1903—Circulation of new currency authorized by United States begun in the Philippines.

1906—Peace between Guatemala and the Salvador - Honduras alliance signed onboard the United States cruiser Marblehead.

ASTRONOMICAL EVENTS.

(From noon today to noon tomorrow.) Sun sets 7:27, rises 4:45. Evening stars: Mars, Jupiter, Mercury, Venus. Morning star: Saturn.

July 21 In American History.

1802—General David Hunter, Federal commander, who proclaimed emancipation in March, 1862, and first organized colored troops, born in Washington; died 1886.

1861—Battle of Bull Run, Va., called Manassas by the Confederates.

1899—Robert G. Ingersoll, soldier, lawyer and noted agnostic, died; born 1833.

1908—Bishop Henry C. Potter of the diocese of New York died; born 1835.

1911—Confederate and Federal veterans united in celebrating the fiftieth anniversary of the battle of Bull Run, at Manassas, Va.

ASTRONOMICAL EVENTS.

(From noon today to noon tomorrow.) Sun sets 7:26, rises 4:45. Evening stars: Mars, Jupiter, Mercury, Venus. Morning star: Saturn.

THE STATE TRUST COMPANY.

Real Estate Department.

The fall demand for property will soon begin. If you have real estate, improved or unimproved for rent, sale or exchange, list it with us. We can serve you.

ORGANIZED 1864

THE FIRST NATIONAL BANK OF PLAINFIELD.

A COMMERCIAL BANK WITH SAVINGS and SAFE DEPOSIT DEPARTMENTS.

FOUR PER CENT. INTEREST PAID ON SAVINGS ACCOUNTS.

Headquarters for Gibson's RYE.

E. C. Wescott, 115 East Front Street.

RITZ Inc.

BABCOCK BUILDING

CANDIES, ICE CREAM, DAINTY LUNCH

CITY NATIONAL BANK PLAINFIELD, N.J.

ORGANIZED 1875

Business Experience

shows the importance of good banking service. The City National Bank has a modern equipment, affording the best facilities for the prompt and efficient transaction of all banking business intrusted to it.

Checking Accounts are cordially invited.

4% Interest paid on Savings Accounts.

3% Interest on Daily Balances of $500 or more, subject to check

Capital $150,000.00

Surplus and Profits $285,000.00 (all earned)

PAINTERS AND DECORATORS.

AGENTS FOR
LIKE TILE
The Sanitary Wall Covering
WOOD KRUSTA
Aerochrome Washable Wall Decoration.
Interior Decoration a Specialty
Woolston & Buckle
Painters and Decorators,
145 NORTH AVENUE.

Paint that Stays Painted
That has been my slogan for years I aim to do the best possible painting—using only the best materials that the manufacturers can furnish and employing the most skilled mechanics that can be procured. I stand back of every job I do, and when I am allowed to use my own judgment in regard to the best method of doing it, I will gladly make good any work that by any chance proves defective
JAMES C. HANSEN
Dealer in Wall Paper, Paints, Oils, Glass, Etc.
141 East Front St., Plainfield. Tel. 544
Estimates cheerfully furnished.

M. WARREN
PAINTER, DECORATOR
and PAPERHANGER
65 SOMERSET ST.
Opp. Saengerbund Hall. Tel. Con

EDUCATIONAL.

Acquire a complete, thorough, practical business training in the shortest time!
BUSINESS TRAINING INSTITUTE
Plainfield's New Commercial School
112-114 EAST FRONT STREET.
7 20 3mos eod

Students May Enter at Any Time.
Plainfield Business College and School of English
For Practical Business Training
Visitors Welcome. Investigate Now
A. S. HERR, Principal & Proprietor
Woodhull & Martin Bld. 'Phone 840

New Jersey Central

TRAINS LEAVE PLAINFIELD.

For New York—2.10, 3.41, 5.41, 5.36, 5.57, 6.27, 6.55, 7.22, 7.26, 7.44, 7.41, 7.55, 7.58, 8.12, 8.30, 8.36, 8.43, 9.29, 9.53, 10.20, 11.20, *1.52 a. m., 12.28, 12.58, 1.44, 2.11, 2.39, 2.55, 3.22, 3.48, 4.12, 4.36, 5.55, 6.18, 6.40, 7.41, 8.27, 9.27, 9.30, 10.16, 10.36, 11.28 p. m. Sunday—2.10, 3.41, 5.41, 7.23, 7.58, 8.52, 9.34, 9.42, 10.37, 11.52 a. m., 12.33, 12.58, 1.28, 2.09, 2.39, 2.55, 3.17, 4.29, 5.34, 6.57, 7.14, 8.13, 8.27, 8.35, 9.42, 10.28, 10.36 p. m.

For Newark—5.36, 6.27, (7.05 through train to Newark), 7.41, 8.36, 9.29, 10.20, 11.20 a. m., 12.28, 12.58, 1.44, 2.32, 2.55, 4.12, 4.36, 5.39, 6.18, 7.41, 8.27, 9.30, 10.36 p. m. Sunday—7.23, 8.52, 9.34, 10.37 a. m., 12.58, 1.28, 2.55, 3.17, 4.29, 5.34, 7.14, 8.13, 8.35, 9.42, 10.36 p. m.

For Easton, Bethlehem, Allentown and Mauch Chunk—5.18, *8.17, 9.47, 11.19 a. m., 2.00, 2.28, xx5.43, (6.59 p. m., Easton only). Sunday—5.45, 10.24 a. m., 1.58, xx5.43, 7.06 p. m.

For Wilkesbarre and Scranton—5.18, 9.47 a. m., 2.28, 5.43 p. m. Sunday—5.45, 10.24 a. m., 5.43 p. m.

For Long Branch and Asbury Park, etc—3.41, 8.36, 11.20 a. m., (12.28 Saturdays only), 12.58, (2.11 through train), (3.22 Red Bank only), 3.48, 4.36, 6.18, 8.27, 11.28 p. m. Sunday—7.58, 8.35, 8.52 a. m., (2.09 Red Bank only), 3.17, 10.36 p. m.

For Lakewood and Atlantic City—3.41 For Atlantic City(3.4p..etaol shrdlu cf 9.29, (12.28 Saturdays only), 3.22) Sunday—9.42 a. m., 2.09 p. m.

For Philadelphia—6.42, 7.39, 8.45, 10.43, 11.53 a. m., 12.42, 1.55, 2.45, 5.13, 5.44, 7.42, 8.47, 9.46, 10.48 p. m., 1.20 a. m. Sunday—8.45, 9.56, 10.43, 11.41 a. m., 12.42, 1.44, 2.45, 3.42, 4.38, 4.55, 6.38, 6.44, 7.42, 8.47, 9.46, 10.54, 11.54 p. m., 1.20 a. m.

For Baltimore and Washington. Daily—8.45, 10.43 a. m., 12.42, 2.45, 6.44, 7.42 p. m.

*Saturdays only.
xxExcept Easton and Bethlehem.
*Except Mauch Chunk.

W. G. BESLER, Vice-Pres. & Gen. Mgr.
W. C. HOPE, G. P. A.
5 25 12

LOOK OUT FOR YOUR PIANO
"Housecleaning" is past, but is your piano free of dust and the destructive moth? Costs you nothing to have your piano carefully examined.
Expert tuning, regulating and repairing of pianos, players and organs.
E. D. Young
'Phone 944-W.
1135 W. Front Street.

L. Moraller & Son
Watchmakers and Jewelers,
WATCHES, CLOCKS and JEWELRY
Fine Watch and Clock Repairing a Specialty.
119 Park Ave. Plainfield, N. J.

RAG CARPETS AND RUGS.
RAG carpets and rugs, also silk portiers made from your own material; we also buy carpet rags. Address William Spicer, Scotch Plains or William A. Schorb, & Co., 120 Madson avenue, Plainfield; 'Phone 1707-W. 10 2 tf

A. H. ENANDER
Sanitary Plumbing, Gas Fitting
Steam and Hot Water Heating.
Contractor for Sewer Connections.
126 WATCHUNG AVE.

COAL DEALERS.

COAL
KINDLING AND GRATE WOOD
WALTER TEMPLE
674 SOUTH SECOND STREET.
TELEPHONE 231 PLAINFIELD.

TenEyck & Harris,
Dealers in
LEHIGH VALLEY COAL
Office Rowley's Drug Store, 319 W. Front st. Tel. 2081-J-2.

TenEyck & Kelley
COAL
741 South Ave. Tel. 1158

GEO. O. STEVENS COAL
747 WEST FRONT ST.

R. L. CLINE
(Successor to C. H. Rugg & Co.)
BEST QUALITY LEHIGH COAL
Yard and office 432 W. 3d St. Tel. 93

Richard Parrott, Jr.
BEST GRADES LEHIGH
COAL
680 South Second St. 'Phone 1569.

N. MEYERS & SONS
COAL
COKE AND WOOD
Office Tel. 1152-w Yard Tel. 1911-w
21 Watchung Av. 4th & Washington St

HOTELS.

WHEN IN PLAINFIELD, N. J. STOP AT
The QUEEN CITY HOTEL
All Newly Furnished. A la Carte Service Unsurpassed.
P. FLOERSCH, Prop.
W. M. FLOERSCH, Mgr.

HOTEL WALDORF
EAST FRONT STREET.
HENRY WINDHAM, Prop.
Gottfried Kruger's Extra Beer on draught. Imported Wines, Liquors and Cigars. Hotel accommodation and private Dining-Room.

Hotel Somerset
Under New Management.
Newly Painted and Papered throughout. Table Board and Rooms by Day or Week.
W. G. FEASTER, Proprietor.
97 Somerset St. Tel. 692-L

G. J. WEINMAN
CAFE
213 Park Av. Tel. 152.

HOTEL KENSINGTON
NORTH AVENUE
UNDER NEW MANAGEMENT.
House Thoroughly Renovated.
SUNDAY DINNER From 12:30 to 2 p. m. 50c

JOHN WIRTH
(Successor to Henry Liefke)
BAKERY AND CONFECTIONERY
201-202 West Front St. Tel. 728
Orders delivered at short notice.

Hoagland's Express
BAGGAGE TRANSFER
Office: 116 West Second Street, in Plainfield Theatre Building.
Tel. 883-W. House Tel. 648-L.

Hodge's Pharmacy
Y. M. C. A. BUILDING.
BELLE MEAD SWEETS.
Telephone 62.

CHAS. KEIDERLING
FURNITURE PACKER.
Furniture, Trunks, Pictures, China Glass and Bric-a-Brac Packed and Crated for Storage and Shipping. Storage Rooms to Let.
Tel. 559-J. 258 E. Front St

J. C. POPE & CO.
INSURANCE AGENTS
110 E. Front St. Plainfield, N. J

HENRY WIERENGA
FURNITURE, FREIGHT, BAGGAGE EXPRESS AND RIGGER.
PIANO MOVING A SPECIALTY
Residence 'Phone 517-R.

PLAINFIELD WINDOW CLEANING CO.
M. MERSTRICH, Prop.
Stores, Offices, Private Residences, New Buildings Cleansed, Scrubbed and Oiled. Office, 121 Liberty St. Tel. 1945-W.

IN WOMAN'S REALM

The KITCHEN CUPBOARD

NEW CARROTS.

WITH new carrots in the market, even those who do not ordinarily care much for this vegetable may find it palatable in the many attractive forms in which it may be served.

Cut in fancy shapes carrots are useful as a garnish for meats or other vegetables.

As a Dessert.

Carrot Pudding. — Take three-quarters of a pound of boiled and mashed carrots and mix with them a half pound of breadcrumbs, a quarter of a pound each of raisins and currants, three beaten eggs, a cupful of sugar, a half cupful of milk, a quarter of a grated nutmeg and a half teaspoonful of salt. When well combined pour into a buttered pudding dish. Bake for an hour and serve with cream and sifted sugar. This can be sliced and served cold.

Carrot Croquettes.—Boil fresh, tender carrots until they are soft enough to mash quite smooth. Then add a beaten egg, a large spoonful of melted butter and pepper and salt to taste. Set the paste aside to cool. Form into croquettes. Roll in fine crumbs, then in beaten egg and then in crumbs again. Let them stand in a cold place half an hour and fry in deep fat to a good brown.

Appetizing Recipes.

Stewed Carrots.—Take a quart of carrots, a tablespoonful each of butter, flour, onion juice and finely cut parsley, also a teaspoonful of salt and a dash of pepper. Wash, scrape and cut the carrots into pieces one inch long, cover with boiling water and boil until tender. Pour off the water, then add the onion juice, salt, pepper, butter and flour, rubbed together, and boil three minutes; then add parsley.

Creamed Carrots.—Take one quart of cut carrots, one tablespoonful of chopped onions, one tablespoonful of butter, one tablespoonful of flour, one teaspoonful of chopped parsley, one teaspoonful of salt, one-quarter teaspoonful of white pepper. Put the carrots on in boiling water enough to cover and boil until tender. Drain and save the water in which they are cooked. Put the butter and onion in a saucepan over the fire and cook one minute, add the flour and mix well. Then add one cupful of the carrot water. Mix the carrots and sauce together, add the salt, pepper and parsley. Cook three minutes.

Anna Thompson.

FASHION ITEMS.

Smart Empire Veil Pins—Skirts With Yokes.

New bar pins for veils are of empire green crystals in groups set in platinum.

Recent advices from Paris speak of the return of the skirt with a yoke.

Nothing can be considered smart in the way of a hand bag that is over an inch thick.

A bunch of artificial flowers at the waist or higher on the bodice is the finishing touch to many afternoon gowns.

Russian dresses or those that are made with belted blouses are exceedingly new and smart for girls' wear. This dress is made of blue linen with stripes of white and trimmed with white collar and cuffs.

GIRL'S FROCK OF BLUE LINEN.

JUDIC CHOLLET.

This May Manton pattern is cut in sizes for girls from eight to twelve years of age. Send 10 cents to this office, giving number, 7482, and it will be promptly forwarded to you by mail. If in haste send an additional two cent stamp for letter postage. When ordering use coupon.

No..... Size.....
Name .....
Address .....
.....

GOV. THOS. R. MARSHALL.

Wilson's Running Mate Is Preparing Speech of Acceptance.

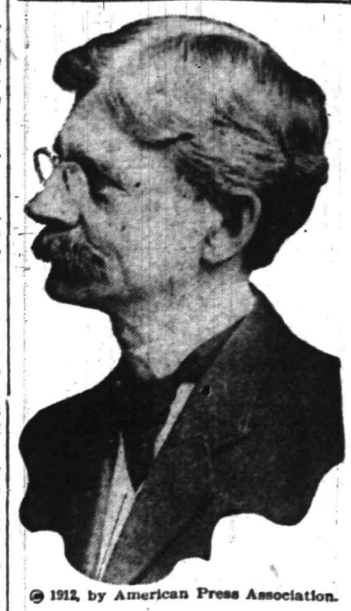

© 1912, by American Press Association.

MARSHALL SEEKS QUIET.

Governor Wilson's Running Mate In Seclusion Preparing Speech.

Helmar, Ind., July 20.—Seeking a vacation and a quiet spot where he can prepare his speech accepting the Democratic vice presidential nomination, Governor Thomas R. Marshall settled down to his task at Pleasant Lake, eight miles from here. Mrs. Marshall accompanied him, and they are staying at the home of her parents.

No date for the Marshall notification has been announced yet, but it was said that the news may be broken to him at Sea Girt in the presence of the presidential nominee. Governor Marshall approves this arrangement if Governor Wilson requests it.

LEADERS TO DECIDE PLANS FOR STATES

T. R. Insists, However, on "No Taft Support."

Oyster Bay, N. Y., July 20.—Fresh from a meeting of the Connecticut state third party committee, of which he has just become a member, President Luther of Trinity college, Hartford, came to Sagamore Hill to consult with Colonel Roosevelt on the situation in his state. Herbert Knox Smith, who recently resigned as commissioner of corporations in order to take an active part in the Connecticut campaign, is expected late today. He has also been added to the state committee.

The progressives in Connecticut have not yet determined just what course will be followed in naming their electors. The question is held over for settlement at a mass convention scheduled for July 30.

Colonel Roosevelt, it is believed, will adhere to his repeated determination to leave to his leaders the details of organization in their respective states.

The only interference on the part of the colonel so far has been his disapproval of any plan by which the compromise was carried to the point of pledging his electors to contingent support of President Taft.

The colonel is hard at work upon his platform, but he is not neglecting to keep himself in physical trim for the arduous campaign trip upon which he will embark after the convention.

Market Reports.

New York, July 20.

BUTTER—Quiet and easy; receipts, 6,702 packages; creamery, extras, lb., 27a27½c.; firsts, 26a26½c.; seconds, 25a25½c.; thirds, 23a24½c.; state dairy, tubs, finest, 26c.; good to prime, 24a25c.; common to fair, 21½a23c.; process, extras, 25c.; firsts, 23½a24½c.; seconds, 22a22½c.; factory, current make, firsts, 22½a23c.; seconds, 21a22c.; thirds, 19½a20c.; packing stock, current make, No. 2, 20a20½c.; No. 3, 19a19½c.

CHEESE—Steady; receipts, 3,224 boxes; state, whole milk, new, specials, white, lb., 15¼a15½c.; colored, 15½c.; average fancy white, 15c.; colored, 15a15¼c.; undergrades, 13a14½c.; daisies, 15¾a16c.; state skims, new, specials, white, 12¼a12½c.; colored, 12¼a12½c.; fair to choice, 9a11½c.; undergrades, 3½a8½c.

EGGS—Irregular; receipts, 15,656 cases; fresh gathered, extras, doz., 22a24c.; extra firsts, 21a22c.; firsts, 19a20c.; seconds, 17½a18½c.; dirties, 12a16c.; checks, 7a13c.; state, Pennsylvania and nearby, hennery whites, fancy large, 27c.; fair to good, 23a26c.; hennery browns, 24a25c.; gathered brown and mixed colors, 20a24c.

DRESSED POULTRY—Fresh killed, firm; chickens, dry picked, Philadelphia broilers, 32c.; Pennsylvania broilers, 28a30c.; western broilers, 24a28c.; fowls, dry packed, western boxes, 15a17c.; bbls., iced, 14½a15c.; old roosters, 11a11½c.; spring ducks, nearby, 18a19c.; squabs, white, dozen, $1.50a3.50; dark, $1.25; frozen turkeys, No. 1, 21a23c.; No. 2, 14a16c.; chickens, roasters, milk fed, 20a24c.; corn fed, 19a20c.; fowls, 4 and 5 lbs. each, 16a17c.

Live Stock Markets.

Pittsburgh, July 20.

CATTLE—Supply light, market steady; choice, $8.75a9; prime, $8.25a8.65; good, $7.75a8.15; tidy, $7.25a7.55; fair, $6a7; common to good fat bulls, $4a6.75; do. cows, $2a6.50; heifers, $5a7.25; fresh cows and springers, $35a55.

SHEEP AND LAMBS—Supply fair, market slow; prime wethers, $4.75a5; good mixed, $4.25a4.60; fair, $3.50a4; yearlings, $3a5.50; spring lambs, $4.50a7.25; veal calves, $9.50a10; heavy and thin, $6a7.

HOGS—Receipts, 15 double decks; market strong; prime heavy hogs and heavy mixed, $7.85a7.90; mediums, heavy and light Yorkers, $8a8.05; pigs, $7.75a7.85; roughs, $6.50a6.85.

STUMPED THE SPELLERS.

One Simple Little Word Vanquished the Entire School.

The following story is vouched for by A. J. Carter of Carbon Center, Pa., his grandaunt having been a witness of the incident, says the Philadelphia Record.

In Armstrong county, Pa., in the year of 1830 or thereabout, when educational facilities in the rural districts were decidedly crude, and the burden of the curriculum in the old log "skulehouse" was involved in spellin' 'ritin' and 'rithmetic, with considerable high pressure on the spellin', as exploited in periodical spelling matches between rival neighboring schools, a "skulemaster," with all the proverbially quaint attributes of his time and calling—long, lank, cadaverous, spectacled, prominent nose and Henry Clay locks, even down to the threadbare frock coat, broad brimmed hat and blue cotton umbrella—piloted his flock of linsey clouted and skirted "scholars" to a neighboring school to break a lance or two in the orthographical pastime. The ensuing "spellin' bee" was spirited, the visitors finally being vanquished after a long set-to.

The visiting master then requested to be permitted to test the opposition with a few special "twisters" he had in preparation for them. His host consenting to the ordeal, the entire school was lined up and proceeded to unwind the twisters with more or less success until their examiner propounded one that caused them all to stutter and trample their toes in dismay—"Egg-wiped."

They all had a try, many tries, and the master pronounced the word over and over for them, enunciating clearly, distinctly, syllabically, "Egg-wiped!"

Everybody missed to his or her own discomfiture and confusion, and to their own master's humiliation. Again and again they were asked if they gave it up. At last the premier spellers of the school shamefacedly acknowledged their inability to spell the word and gave it up.

The schoolmaster then spelled it for them with a flourish of triumph not unmixed with contempt, "E-g-y-p-t!"

Just Like a Real "Uncle."

Nat Goodwin was once the victim of an amusing incident in the theater. In one of his parts he had to come on the stage with a coat over his arm and call out loudly, "Uncle, uncle!" According to the book, he should have received no reply, but one night one of the "gods" answered him with: "All right; I'm coming in a minute! How much do you want on the coat?"

Gave Him a Hand.

The Rev. Dr. George W. Field of Bangor is a very absent minded man. When on the street, in the cars, or even at dinner, his mind is often so fully concentrated upon the subject of his next sermon that he appears to take no notice of surrounding circumstances. At one time, traveling between Bangor and Boston, as the conductor of the train, passing through the car making collections of tickets, came to Dr. Field with hand outstretched, the reverend gentleman, glancing up quickly from a reverie, looked into his face a moment, then grasped the extended hand and said: "Good afternoon, sir; but I think you have a little advantage of me. What name?"

GRASPED THE EXTENDED HAND.

Dodging the Doctor.

Joseph Jefferson, Jr., is fond of repeating a yarn that his father used to tell concerning a friend of the elder Jefferson who was an inveterate smoker. The man was getting along in years and found himself afflicted with some ailment which caused him a great deal of anxiety.

"Why don't you consult a specialist?" Jefferson asked him.

After thinking it over he decided he would. Several days later Jefferson met him and inquired as to his health asking him if he had seen a doctor.

"Yes, I went to see one," said the old man.

"And what did he say??

"Well, you see, I'm a great smoker," he answered, "and I knew he would ask me the first thing how much I smoked and tell me to go a little slow. I smoke about twenty cigars a day and, when he asked me how many I consumed, I told him on an average of forty. 'That's too many,' he said; 'just cut the number in half.' I am now smoking but twenty."

—Advertise in the Daily Press.

—The fellow who boasts that he has no enemies may also make few friends.

NEW YORK SPECIALTY SHOPS
"SELLING THINGS DISTINCTIVE"

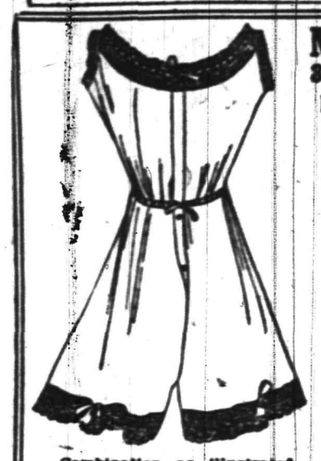

McGIBBON & CO.
3 West 37th St. New York
Many attractive values are being shown in
LADIES' UNDERGARMENTS
SPECIAL
Night Gown as illustrated. Made of good quality Nainsook, trimmed with dainty Swiss embroidery and Val. lace. Sizes 14, 15 and 16.
$1.35

Combination as illustrated. Fine nainsook trimmed with pretty Val. lace, sizes 36, 38, 40, 42 bust.
Corset cover and drawers
Corset cover and skirt
Corset cover and closed drawers
$1.50

Importer G. BRODSKY Designer
CLEARANCE SALE, Coming Week
Must sell out entire stock of high-class Charmeuse Gowns, linen frocks, serge dresses, tailored suits, evening wraps, automobile and steamer coats. Regardless of Cost.
Many of these are original imported models.
20 WEST 39th STREET, NEW YORK

SOLID BRASS DESK SET COMPLETE, $2.50
White Bead (Six Pieces) Necklaces $1.50 up.
Prizes for Bowling, Cards, etc.

Import Specialty Shop, 6 West 22d St., N. Y.

Are You Going Away for the Summer?
DON'T FORGET TO HAVE THE
Plainfield Daily Press
Forwarded to Your Summer Address.
Address will be changed as often as desired.
ALL THE LATEST HOME NEWS.
TELEPHONE that address NOW before you forget it, or drop a postal after you get located and paper will be forwarded immediately.
Telephone 1300
Address—Circulation Dept.

Arrival and Departure of Mails
At Plainfield Postoffice.
February 1, 1912.

NEW YORK MAILS. Arrive—5:30, 8:00, 8:40, 11:35 a. m., 1:30, 2:30, 5:00, 5:30, 8:30 p. m., 12 midnight. Close—6:30, 8:00, 9:00, 10:30 a. m., 12:10, 2:00, 3:50, 6:00, 7:45, 9:00 p. m.
SOMERVILLE AND EASTON. Arrive—8:40, 10:30 a. m., 12:30, 3:15 and 7:00 p. m. Close—6:30, 8:00 a. m., 12:35, 1:30, 4:30, 5:00 p. m.
PHILADELPHIA—Direct. Arrive—6:30, 8:00, 9:46, 11:45 a. m., 12:30, 2:30, 7:00 p. m. Close—6:30, 11:30 a. m., 12:35, 2:00, 3:50, 7:00, 9:00 p. m.
THROUGH FAST MAIL FOR EAST. Close—12:10, 3:50, 6:00 p. m.
DIRECT THROUGH FAST MAIL FOR WEST. Close—6:30, 11:30 a. m., 1:30, 5:00 and 9:00 p. m.
DIRECT SOUTHERN MAILS. Close—6:30 a. m., 12:35, 3:50, 7:00 and 9 p. m.
PENNSYLVANIA, West of Easton. Close—6:30 a. m., 1:30, 7:00 p. m.
ELIZABETH—Direct. Arrive—3:00, 8:46 a. m., 1:30, 2:30, 5:30 p. m. Close—6:00, 9:00, 10:30 a. m., 12:10, 2:00, 6:00, 8:00 p. m.
NEWARK—Direct. Arrive—8:00, 8:45 a. m., 1:30, 2:30, 5:30 p. m. Close—6:30, 8:00, 9:00, 10:30 a. m., 12:10, 2:00, 3:50, 5:30, 6:00, 9:00 p. m.
WATCHUNG. Arrive—1:00, 6:45 p. m. Close—9:30 a. m., 2:30 p. m.
WARRENVILLE. Arrive—1:00 p. m. Close—9:30 a. m.
SUNDAY MAILS. Office open from 9:30 to 10:30 a. m.
Mail closes at 6:15 p. m.

E. H. BIRD, P. M.

SMALLEY Bros
146 NORTH AVENUE.
BUTCHERS
CHOICE MEATS
GAME IN SEASON.
ROASTING AND BROILING CHICKENS A SPECIALTY
BERKSHIRE SAUSAGE (none better).
Orders called for and delivered.
Telephone 88-A.

Leland Manning
MASON AND BUILDER.
Estimates Furnished.
Jobbing a Specialty
1120 Myrtle Avenue. Tel. 847-J

Sales Agents
FOR THE
Plainfield Daily Press
BUSINESS OFFICE,
105 North Avenue.

Open daily until 7:30 p. m. Advertisements received for publication same day until 11 a. m.

Telephone, Plainfield, 1300. Private Branch Exchange connecting all departments.

CITY—
E. A. Laing, 449 West Front St.
W. H. Olmstead, 331 Watchung Ave.
Moledezky, West Front street.
Moledezky, 2 Somerset street.
F. Wagner, North Ave. (City Market).
Union News Co., North Ave. Station.
Combias & Co., North Ave.
Haberle & Draper, Watchung Ave.
Robinson & Deutsche, Watchung Ave.
A. D. Mallinson, Liberty & W. 4th Sts.
J. Lopresti, 405 Watchung Ave.
Debele & Stahl, 411 Somerset street.
J. C. Field, 411 Park Ave.
Anderson, Liberty street.

BOUND BROOK—
Union News.

DUNELLEN AND NEW MARKET—
F. Corlell.
Pennock.
C. Doyle.

FANWOOD—
Delivered direct from main office.

LINCOLN—
Pervis.
Schofield.

SCOTCH PLAINS—
Delivered direct from main office.

SOMERVILLE—
Jacob Gernert.
Varley.

SOUTH PLAINFIELD—
Robert Hamilton.
Suydam.

WESTFIELD—
Thompson & Bogart.
Glasser.
Snyder.
Wittke.

Advertisements
—For—
New York Herald, World, Times, Sun, Journal, Telegram, American, Brooklyn Eagle, Globe
—and—
Newark Evening News
Received at
PLAINFIELD DAILY PRESS
At Regular Office Rates.

NOTICE TO ADVERTISERS.

Please bring your copy in early, especially for Fridays. Those who can are requested to have their copy in a day in advance; by doing this you will confer a great favor on the management. Advertising forms close at 11:00 a. m.

THE RAYO POLISHING CLOTH
Does away with all liquid and paste polishes. Simple, economical and efficient.
FOR ALL METALLIC SURFACES,
Endorsed and recommended by manufacturers of
ALUMINUM COOKING UTENSILS
For sale at Hardware, Housefurnishing and Drug Stores, Electrical and Automobile Supply Houses, or direct from our laboratory or sales office.
Regular size, 25 cents. Special size, 50 cents.
THE RAYO COMPANY
1342 West Front St., Plainfield, N. J. 5 Nassau St., New York.
6 13 3mos. tu-th-s

"AT THE FOUNTAIN"

4 NEW ONES

Banana Martinique Sundea 15c
Tutti Fruitti Domingo Sundea 15c
Hawaiian Sundea 10c
Pecan Panale Sundea 10c

UNIQUE AND ORIGINAL.

T. S. ARMSTRONG The Apothecary

Cor. PARK and NORTH AVES.

ICED TEA AND COFFEE TIME

is now here. Just such days as these, when the mercury hit the 90 degree mark, suggested this most wholesome and at the same time economical, blood cooling beverage.

You will like our 50 cent Oolong Tea because it's superior in every way to any Tea you've ever tasted.

Our Java and Mocha Coffee makes a delicious drink.

NEUMAN BROS.

GROCERS

Watchung Ave. and Fifth St. Telephone 760

Efficient and Rapid Delivery Service to All Parts of the City

HAND'S EXPRESS CO.

OLD RELIABLE

STORAGE

All Rooms Separate, Light and Dry
Furniture Packed and Shipped

Office 69 Somerset St. 'Phone 541

AUCTIONEERS.

Murray, the Auctioneer

is now located at the old Auction Room Stand, 326 West Front street, near Grove. Household goods and merchandise of all kinds bought and sold. We also pack China and crate furniture and have good dry storage rooms at moderate charges.

Over 20 years experience in business and conducting sales.

ROBERT MURRAY,
Auctioneer and Appraiser.
326 West Front St. 'Phone 666

The Leading Auctioneers

W. A. SCHORB & CO.

Also Dealers in Second Hand Furniture—Bought and Sold.

120 Madison Av., Jackson Blg

Telephone 1707-W.

TO LET

Seven-rooms, all improvements, 1217 to 1263 Arlington avenue; half houses, $20. Seven rooms, all improvements; 74 Randolph road; single houses, $22. Three and four-room apartments, all improvements; 1348 West Front street, $12 to $18. Stable with big hay loft, carriage room, five stalls and five sheds; 1334 West Front street; rent reasonable. Four-room single house, part improvements; 79 Laramie road; $9. Five-room house, part improvements, 81 Laramie road, $15. Store suitable for tailor, 1348 West Front street, $12.

We have a number of single and double houses for sale at practically your own prices and terms.

JERSEY STATE REALTY CO

1328 WEST FRONT ST.

Our business is negotiating small or large loans for people keeping house.

We charge a reasonable service fee, arrange payments either weekly or monthly, and give each customer a memorandum of agreement.

Honorable Dealing and Courteous Treatment.

HOUSEHOLD LOAN CO.

148 East Front Street,
Plainfield, N. J.

PROPOSALS FOR ROAD IMPROVEMENT WORK.

Sealed proposals will be received by the Committee on County Roads of the Union County Board of Chosen Freeholders, at 3 p. m., on Tuesday, July 30, 1912, at the Court House, Elizabeth, N. J., for the following described work:

Improvement of Springfield Avenue, from Morris Avenue to Essex County Line, in the Townships of Springfield and Union, being about 1.766 miles in length.

The items of the work are as follows:
Excavation, 1570 cubic yards.
Road Surface, 19036 square yards.
Crushed Stone, 2780 tons.
Cleaning and Scraping Gutters, 1000 lineal feet.
Extension of Bridge at station 47x47.
Stone Block Gutters, 2080 square yards.

An alternate bid will also be received, based upon a different cross-section of pavement, as set forth clearly in the plans and specifications.

Plans, cross-sections, profiles and specifications for this work may be examined at the office of the State Commissioner of Public Roads, State House, Trenton, N. J., and also at the office of the County Engineer, 120 Broad Street, Elizabeth, N. J. Bidders may secure copies of the plans and specifications by leaving a deposit of $10.00 with the County Engineer, as a guarantee that the same will be returned.

Each bid must be accompanied by a certified check for the sum of $1,000.00, made payable to the County Collector, as a guarantee of good faith, as set forth in section 15, of the specifications for the work.

The right is reserved by the Committee on County Roads and the State Commissioner of Public Roads, to reject any or all bids, as may be deemed best for the interests of the County of Union and the State of New Jersey.

JACOB L. BAUER, County Engineer.
7-12 13 17 20 24 27 29 30

Watchung Express Co.

Incorporated.

120 Madison Ave. Tel. 1664-M-2

All Orders Promptly Attended To.

PLAN BICYCLE RACES FOR NEXT LABOR DAY

The annual city and county championship bicycle races will be held on Labor Day this year as usual by the Plainfield Bicycle Club. This was decided last night at a meeting of the club held in its rooms in the rear of Jack Horner's bicycle shop on Somerset street. It is the intention of the club to have a one mile city heat race and a one mile county heat race on Mountain avenue, where the races were held last year. A diamond studded gold medal will be the prize for first place and silver and bronze medals for second and third places respectively. As the sport of bicycling has revived this year, many entries are expected.

COMING EVENTS.

SUNDAY—Union service at First Baptist church, 7:45 p. m.
Christian Endeavor Society of Trinity Reformed church conducts services at "Camp Endeavor," Scotch Plains, afternoon.
Vesper service Netherwood.
Fresh Air Home, 3:45 p. m.
Timbo Club outing at Atlantic City.
Yama Yama Club outing.

—A horse owned by T. Ginisman, a grocer at 78 Somerset street, ran away this morning but did practically no damage before it was caught.

—For best results advertise in the Daily Press.

SNAPPED AT SEA GIRT.

William G. McAdoo (Left) and United States Senator Gore.

© 1912, by American Press Association.

M'COMBS TALKS WITH MR. MACK

Herman Ridder Is Likely to Be Selected Treasurer.

QUARTERS OPEN NEXT WEEK

William G. McAdoo Apparently Doesn't Care For Vice Chairmanship and Will Not Take It Unless Governor Wilson Insists—McCombs Later to Open Western Offices.

New York, July 20.—Norman E. Mack, the retiring chairman of the Democratic national committee, gave to William F. McCombs, the new chairman, some pointers on the work before him. The two met and talked in Mr. Mack's rooms in the Knickerbocker hotel. After a long talk Mr. Mack took a train for Buffalo.

The question of selecting suitable headquarters was discussed, and it is understood that, acting on the advice of Mr. Mack, the new national chairman will open quarters in an office building in the neighborhood of Forty-second street and Broadway. It was also decided to have, in addition to the headquarters in Chicago, headquarters which will be located in either Denver or San Francisco. Mr. McCombs said that the New York headquarters would be opened next week and that after he had got these in running order he would go to Chicago to start the campaign there.

Another matter that was discussed by Mr. McCombs and Mr. Mack was that of the treasurership. It is believed that Herman Ridder, the treasurer of the Democratic national campaign in 1908, will be asked to take the office again this year.

Campaign Committee Meets.

Sea Girt, N. J., July 20.—Governor Wilson's campaign committee had its second meeting at the New Monmouth hotel, Spring Lake, and adjourned to meet Monday in New York city, probably at the office of Chairman William F. McCombs. The meeting was attended by eleven of the committeemen, but the governor himself did not appear. It was devoted mainly to a discussion of organization, although some names were mentioned. For vice chairman there seemed to be but one name at that time, and that was William G. McAdoo, who does not want the job and will not take it unless the governor asks him to do so.

There were four names mentioned for treasurer—Herman Ridder, the present incumbent; Nathan Straus, Henry Morgenthau and John D. Crimmins.

Mr. McCombs hurried away to catch a train for New York, where he was to see Norman E. Mack, and Senator O'Gorman went to Washington. The other gentlemen prepared to rest up over Sunday.

VICE PRESIDENT SHERMAN ILL

Will Remain at Home During Rest of Senate Session.

Washington, July 20.—James S. Sherman, vice president of the United States, has been ill at his home in Utica for several weeks and has decided, after consultation with the leaders of the senate, to remain there during the rest of the present session of congress.

Mr. Sherman's condition just now is said to be very favorable, but for a time his friends were alarmed. He was threatened with a chronic disorder attended with heart weakness and in a few weeks lost thirty pounds.

Sunday at Lake Hopatcong.

Special excursion via New Jersey Central next Sunday and every Sunday and holiday. Round trip $1.00. Leave Plainfield 9:50 a. m.
718 2 th-s

—Advertise in the Daily Press.

PRESS CLASSIFIED COLUMNS

Plainfield's Greatest Want and Exchange Market

COPY RECEIVED UNTIL 2 P. M. DAILY

One cent a Word for first insertion, one-half a cent a word for each subsequent insertion of the same advertisement for less than one month. Fifty cents a line, (six words) for one month. DOUBLE CHARGE FOR CAPITALS. NO ADVERTISEMENT RECEIVED FOR LESS THAN 10 CENTS.

The Plainfield Daily Press cannot give information regarding advertisements for which answers are to be sent care of the Press. Persons replying to office addresses must mail or leave written answers as stated in advertisement.

PRAISE FOR COMPANY K

(Continued from page 1.)

medical officers have heard several lectures by the regular army surgeons, and next week will devote the entire time to theoretical field work.

A laughable incident occurred in camp when an orderly for one of the New Jersey officers reported on the picket line of the First Troop for a horse, declaring, "I am the best rider in this camp."

A lively horse was given to him and a few minutes later the animal, with the "rough rider" hanging to the saddle and yelling to be taken off, dashed through the field kitchen of General Collins' mess and deposited the rider on the back of the brigade cook, who was making bread.

The cook is a favorite of the brigade commander and General Collins, after ascertaining that his chef had escaped serious injury had to speak sharply to the man, who planned to pursue the "rough rider" with an axe.

Major Evan M. Johnson, Jr., U. S. A. infantry inspector for New Jersey, and during the camp, inspector attached to the New Jersey Brigade headquarters, has expressed himself well pleased with the way the commissary arrangements have been carried out by the brigade staff.

In Lebanon and the amusement park near the camping site, the police authorities and citizens have remarked the orderly behavior and clean-cut appearance of the New Jersey soldiers. Not so much is said of some troops that occupied the camp last week.

Plans for the big general fight have not been communicated to the guardsmen by Colonel Cecil, camp commander, and it is understood that the New Jersey and Maryland commanders will not be given the plan of operation, the problem or the terrain location, until tomorrow night, twelve hours before the beginning of the "big war," and then there will be some hurried councils in the opposing camps.

CAMP NOTES.

The men of Company K are looking forward to the big manoeuvre on Monday and Tuesday with much interest, and are speculating as to just what they will be required to do at that time. The camp has become quiet, and so far as the Plainfield and Somerville boys are concerned there has been little or no sickness. All have settled down and the novelty of camp life has worn off, a few having begun to get home sick. There is some talk that certain of the boys may enlist in the regular army, as a number of inquiries have been made by them about regular army life.

So pleased is Captain Peterson about the way his men have acted that he is thinking of a plan to give them a treat when they return home, or before they leave here.

According to the gossip about camp Sergeant Pierson has been so busy as acting quartermaster sergeant that he issued ten rounds of blank ammunition, instead of a portion of beans to one man. The rumor has not been verified.

There is only one man up to date with whom Sergeant Apgar has had trouble, and he is so noisy that the sergeant is threatening to make him sleep out in the street during the rest of the encampment. The remarkable thing about this man is that two years ago at Gettysburg he was only heard to utter three words, and they were "I am hungry."

The other day the sun came out, and the boys started to do some washing. Then it started to rain, and as a result it was necessary for a number of the boys to wear blankets about camp because their clothes were not dry. One lot of men tried to dry their clothes out in the oven, and as a result they had to go to the quartermaster's headquarters for new clothes.

Yesterday the dispatch from the camp said Lieutenant Hort was homesick. He is not homesick for Plainfield especially, but is homesick for the boys of Company K, and although detailed as aide to the commander, he makes frequent visits to the company street.

—Interested in outdoor life? Read the gossip on the Press sporting page.

ALL SEASONABLE

Plants and Cut Flowers

FLORAL DESIGN WORK A SPECIALTY

STANLEY

130 EAST FRONT ST.
'Phone 928. 6 20 tf

RE. W. C. T. HOSPITAL JOB.

Sealed proposals will be received by the clerk of the Union County Board of Chosen Freeholders, at the Court House, Elizabeth, New Jersey, up to 2:30 p. m., Monday, July 29, 1912, for the erection of a one-story building to be erected at the "BONNIE BURN SANATORIUM" property, located at New Providence, New Jersey.

Plans and specifications may be had at the offices of the Architects, Messrs. Oakley & Son, No. 289 North Broad Street, Elizabeth, New Jersey, by depositing a certified check for Fifty Dollars ($50.00) as security for the return of the plans and specifications.

By order of Building Committee, Board of Chosen Freeholders of Union County, State of New Jersey.

JOHN N. CADY, Director.
J. HERVEY DOANE, Chairman.
7 17 10

ESTATE of David Van Buskirk, Deceased. Pursuant to the order of George T. Parrot, Surrogate of the County of Union, made on the application of the undersigned, Executrix of said deceased, notice is hereby given to the creditors of said deceased to exhibit to the subscriber under oath or affirmation their claims and demands against the estate of said deceased within nine months from the third day of July, 1912, or they will be forever barred from prosecuting or recovering the same against the subscriber.

EMMA G. VAN BUSKIRK, Executrix.
WILLIAM G. DE MEZA, Proctor.
6 8 9oaw-s Fees—$11.10

T. A. Moore
UNDERTAKER
612 E. Sixth St.
TEL. 741-R

A. M. RUNYON & SON,
UNDERTAKERS.
402 Park Avenue. Telephone No. 46.
Office open day and night.
Office of Hillside Cemetery.
New York office—50 Great Jones St.
Tel. call 3345-Spring.
New York Embalmers License—1220.
New York Registered Licensed Undertaker No. 315.

Established 1872.
P. CASEY & SON,
UNDERTAKERS AND EMBALMERS
Office 116 Park Ave., Tel. 884-W.
Res. 417 W. 3d St. Tel. 903-R. Office open day and night. N. Y. office 19 E. 22d St., Tel. 2094-Gramercy.

L. L. MANNING & SON.
STEAM GRANITE WORKS.
Corner Central Ave. and West Front St.
Opposite First Baptist Church.

DIED.

ANDERSON—On Friday, July 19, 1912, Mary Long, wife of the late William Gibson Anderson, in her 87th year.

Services at her late residence, 334 Franklin place, on Sunday, July 21, at 3 p. m. Interment in Hillside cemetery. 7 19 2

HELP WANTED—MALE.

MEN WANTED—On Friday, June 7th, a number of employees of the Boston Elevated Railway Co. left their positions without notice and went on a strike, which now exists. These represented almost entirely the newer, younger, more inexperienced men. A large majority of the men, including nearly all of the older, responsible men, remained with the company and have faithfully served in operating its car service, which has been well maintained over its entire system. The company wants at once, suitable, experienced motermen to fill the places of men who have left the service, and offers attractive, permanent employment, not only to those but to other worthy persons who can qualify, although inexperienced. For interview, write nationality, age, height, experience and references. Address Company's Representative, Postoffice box 355, New York city. 7 18 3

EARN $30 weekly. Salesmen to take orders for cut-rate groceries; experience unnecessary; outfit free. The Standard Mercantile Co., 2452-2456 E. 9th St., Cleveland, O.

WANTED—Bright boy for office work. Apply Walter Scott & Co. 7 20 3

LINOTYPE instruction; $20,000 equipment; save time and money—attend the largest, best equipped school in the country. Empire Mergenthaler Linotype School, 419 First avenue, New York. 7 18 16 tuths

WANTED—Good boy wanted to learn plumbing and tinning trade; special remuneration for the right party. Apply 23 Vine St. 7 18 3

WANTED—A bright, capable young man to assist with office work; reference preferred. Apply 23 Vine street. 7 18 3

FOR SALE OR TO LET.

HIGH UP on the top of the mountain, I can fix you up with a bungalow quickly. If interested call J. C. Manning, 347-J, Plainfield. 7 10 tf

TO SELL OR RENT—House, ten rooms and bath, one block from Front or Somerset trolley. Apply E. M. French, North avenue. 5 9 tf

HELP WANTED—FEMALE.

AGENTS—Bright woman wanted in Plainfield to represent us; no expense; good business proposition. Address Nutley Handkerchief Works, Nutley, N. J. 7 15 6

WANTED—Competent cook and laundress. 717 Watchung avenue. 7 17 tf

WANTED—Girl for office and telephone work; must be experienced in grocery business. Address Steady Work, care Press. 7 18 6

WANTED—Girl for general housework; small family; references exchanged. 27 Vine street. 7 19 3

WANTED—Nurse girl; references required. 137 Crescent avenue. 7 18 3

MISCELLANEOUS.

IF YOU NEED something to build you up, get a bottle of Tonic Hypophosphites at Nagle's Pharmacy. Good spring medicine. 2 29 tf

CHARLES BING, first class laundry, 438 Watchung avenue, Plainfield, N. J. White shirts, 7c; collars, 1½c; cuffs, per pair, 3c; drawers, 5c; undershirts, 5c. 7 3 1mo

STORE your furniture with the Plainfield Storage Company; reasonable rates. Orders left for moving vans. Nagle's, Front and Grove Sts. 1 18 tf

H. H. BUTLER, D. V. S.—Pet animals a specialty. OFFICE AT WM. T. CAMPBELL'S, 108 Somerset street. 'Phone 230. Hospital for dogs. (Cut out for reference.) 1 8 tf

RIDING lessons; fine saddle horses to hire; horses boarded; exchanged. Riding School, 775 Kensington avenue. 'Phone 194. 1 8 tf

ROOMS AND BOARD.

TWO or three furnished rooms, all improvements. 243 Somerset street. 6 6 tf

FURNISHED room to rent; center of town; light and airy and improvements. 834 East Fifth street. 6 15 tf

TO LET—Two connecting rooms; centrally located. Apply Neuman Bros. 7 18 tf

TWO comfortable rooms on second floor, with excellent board. Mrs. Berrian, 609 Madison avenue. 7 10 tf

WANTED—MISCELLANEOUS.

WANTED—Second-hand flagging and curbing. Address Cash, care Press office. 7 15 6

WANTED—Ten yearling pullets, white leghorn preferred. Address Chickens, care Press. 7 19 3

WANTED—Small garage, portable preferred; in good condition; cheap for cash. Address Garage, care Press.

TOP DESK wanted; must be cheap. Address with particulars, Smith, care Daily Press. 7 11 tf

SITUATIONS WANTED—FEMALE.

LAUNDRESS wants Monday, also girl 15 wants nurse place. 318 West Fourth street. 7 18 3

WANTED—Position at general housework. Judge Keskik, Dunellen, N. J., Chestnut street. 7 20 3

WANTED—Position at light housework or as chambermaid and waitress; good references. 733 Watchung avenue. 7 19 3

EXPERIENCED laundress wants washing to do at home. 74 Elm place. 7 18 3

SITUATIONS WANTED—MALE.

YOUNG man desires position collector. Tel. 1109-w. 7 15 1mo

YOUNG man with good automobile experience desires position. Tel. 1109-w. 7 15 1mo

REAL ESTATE FOR SALE.

FOR SALE—Ten-acre farm, good location for gentleman's place; bargain. Paul Kreiber, corner Warrenville road and Rock road, Watchung. 7 17 1 mo

7-ROOM house, all improvements; 3 minutes to station; $3,000; easy. U. B. Crane, 238 North avenue.

FOR SALE—A few choice lots on Union street; the cheapest lots in Plainfield for the money. J. T. Vail. 7 19 tf

REAL ESTATE AGENTS.

REAL ESTATE for sale, rent and exchange. Insurance in strong companies at lowest rates; money loaned on real estate. Thickstun & Emmons, 197 North avenue. tf

FOR RENT.

FOR RENT—6-room apartment at 1229 East Second street; every modern improvement; an exceptional bargain; worth investigation. Owner on premises. 5 21 tf

TO LET—Apartment, 306 East Front street, first floor; 5 rooms; all improvements. 6 1 tf

FOUR rooms; Central. 321 Park avenue. J. Manley. 7 1 tf

TO LET—Five-room flats; all improvements; hard wood finish; the cheapest for the money in Plainfield in a new house. 423 John street. 7 5 1mo

TO LET—New 4-room apartments, 1349 to 1355 South Second street; rent $10.50 and $11 a month; city water. John Herrman, 411 Somerset street; 'Phone 70-J. 7 10 1mo

TO LET—An up-to-date store in the main street of Dunellen, suited for an upholstery and furniture business; also two apartments in the same building. Apply to Frank Linke, 227 West Front street. 6 11 tf

TO LET—Six large rooms, part improvements. Apply 225, North Front street corner Westervelt avenue. 7 17 tf

TO RENT—Four rooms, modern improvements. 444 West Fourth street. 7 19 3

TO LET—Two five-room flats, 40 Harmony street. Apply 36 Somerset street. 5 29 tf

FOR RENT—To small respectable colored family, house of 6 rooms on Westervelt avenue, near Mountain. Apply J. V. E. Vanderhoef, at Woodhull & Martin Co. 5 8 tf

HOUSE for rent; new 8-room house, all improvements. Enquire 1216 Arlington avenue. Tel. 1109-w. 7 16 1mo

TO LET—4 and 5-room apartments; with all improvements, except heat; rent $17 and $18. M. F. Gano, 142 North avenue. 2 8 tf

MONEY TO LOAN.

MONEY TO LOAN on bond and mortgage. Mulford, opposite depot. 12 28 tf

TITLES abstracted for purchasers of real estate and bond and mortgage loans. Chas. J. McNabb, 209 North avenue. 2 18 tf

MONEY TO LOAN on bond and mortgage. Charles L. Moffett, attorney, Woodhull & Martin building. tf

MONEY to loan on first mortgage. Lewis A. Clement, lawyer, Babcock building. 7 15 6

MONEY TO LOAN on bond and mortgage. J. T. Vail. 5 9 tf

MORTGAGES placed on good security. Francis J. Blatz, First National Bank Building. 8 21 tf

$25,000 TO LOAN at 5 per cent. in sums to suit, on good mortgages. Elston M. French, 171 North avenue. 9 19 tf

FOR SALE.

FOR SALE—Well rotted manure and good gravel. Geo. Miller, 519 West Fourth street. 7 18 3

FOR SALE—Several well established grocery, also general stores, both city and country; or if you want to stock a new grocery store. Address for particulars, Leek, 59 South St., Newark, N. J. 7 19 tf

HORSE, wagon and harness for sale. Apply 148 East Fifth street. 7 20 3

FOR SALE—Young cow, half Jersey; fresh in May. Call at stable, 714 Belvidere avenue. 7 20 4

FOR SALE—A few Chinese puppies. Netherwood Farm, Mountain avenue. Tel. 1379-w. 7 19 3

FOR SALE—Pair geese cheap. 1020 Arlington avenue. 7 19 3

FOR SALE—Surreys, buggies, wood wagons and business wagons; also harness at bargain prices. W. J. Conroy, 177 Somerset street, North Plainfield. 5 13 tf

EMPLOYMENT AGENCIES.

MURRAY'S Employment Registry office has removed from 226 East Front street to 326 West Front street, near Grove, at Murray's auction rooms; 'Phone 666. 5 17 tf

EMPLOYMENT Agency, Mrs. Keller, 22 Somerset place, the oldest and most reliable (all nationalities). 'Phone 1724. 7 1 tf

SPORTS OF ALL SORTS

BASEBALL.

Results of Games Played in National, American and Other Leagues.

NATIONAL LEAGUE.

At Pittsburgh: R. H. E.
New York..0 0 4 0 0 0 0 0 1—5 4 2
Pittsburgh 0 0 2 0 0 0 0 1 1—4 10 2
Batteries—Marquard and Meyers; O'Toole, Warner and Simon.

Second game: R. H. E.
Pittsburgh .0 0 2 2 0 0 0 0 *—5 10 1
New York..0 0 2 0 2 0 0 0 0—4 8 0
Batteries—Hendrix and Gibson; Ames, Crandall and Meyers. Umpires—Owens and Brennan.

At Cincinnati: R. H. E.
Cincinnati .0 0 0 2 0 1 0 0 *—3 5 2
Boston .....0 0 0 0 0 1 1 0 0—2 8 5
Batteries—Humphries and McLean; Tyler and Kling. Umpires—Klem and Bush.

At Chicago: R. H. E.
Phila'phia .1 0 2 0 0 0 0 0 1—4 10 0
Chicago ....0 0 0 0 0 0 0 0 0—0 3 1
Batteries—Rixey and Killifer; Lavender and Archer. Umpires—Rigler and Finneran.

At St. Louis: R. H. E.
St. Louis ...0 5 0 0 0 0 0 1 *—6 8 0
Brooklyn ..0 1 2 0 1 0 0 0 0—4 7 1
Batteries—Willis, Steele, Sallee and Bresnahan; Curtis, Allen and Miller. Umpires—Johnstone and Eason.

STANDING OF THE CLUBS.

	W.	L.	P.C.		W.	L.	P.C.
New York	60	21	.741	Phila'phia	38	39	.494
Chicago	49	31	.613	St. Louis	36	50	.419
Pittsburg	47	33	.588	Brooklyn	31	51	.378
Cincinnati	43	41	.512	Boston	23	61	.274

AMERICAN LEAGUE.

At New York: R. H. E.
New York.....0 0 0 2 0 0 0 1 0 1—4 8 3
Cleveland .....0 0 2 0 0 0 0 1 0 0—3 8 3
Batteries—Ford and Sweeny; Blanding and Easterly. Umpires—Sheridan and Dineen.

At Philadelphia: R. H. E.
Detroit .....0 0 2 0 0 2 0 2 2—8 12 6
Phila'phia .2 0 2 0 1 0 0 1 0—6 11 0
Batteries—Willett and Stanage; Pennock, Brown and Lapp.

Second game: R. H. E.
Phila'phia .3 4 2 1 1 3 0 0 *—14 14 1
Detroit .....0 0 0 2 0 0 0 4 0—6 10 4
Batteries—Onslow and Thomas; Works, Moran, Donovan and Stanage. Umpires—O'Loughlin and Egan.

At Washington: R. H. E.
Wash'ton ..0 1 0 0 4 0 0 0 *—5 9 0
St. Louis ..0 1 0 0 0 0 0 0 0—1 7 2
Batteries—Groome and Williams; Powell and Stephens.

Second game: R. H. E.
Wash'ton ..0 2 3 4 1 0 0 0 *—10 10 2
St. Louis ..0 1 0 0 0 0 0 0 0—1 6 3
Batteries—Cashion and Ainsmith; C. Brown, Hamilton and O'Neill. Umpires—Westervelt and Evans.

At Boston: R. H. E.
Boston .....0 1 2 0 2 0 2 1 *—8 9 0
Chicago ....0 0 0 0 0 0 0 0 0—0 6 7
Batteries—Collins and Carrigan; Benz, Bell and Kuhn.

Second game: R. H. E.
Boston .....0 1 0 0 0 0 0 0 0 0 1—2 8 2
Chicago .....0 0 0 0 1 0 0 0 0 0 0—1 8 6
Batteries—Bedient and Carrigan; Cicotte and Sullivan. Umpires—Connolly and Hart.

STANDING OF THE CLUBS.

	W.	L.	P.C.		W.	L.	P.C.
Boston	60	27	.690	Cleveland	43	44	.494
Wash'ton	54	34	.614	Detroit	42	45	.483
Phila'phia	49	37	.570	St. Louis	25	59	.298
Chicago	45	39	.536	New York	23	56	.291

INTERNATIONAL LEAGUE.

At Providence: R. H. E.
Providence .1 0 1 4 0 0 6 4 *—16 20 4
Newark ....1 1 0 0 3 0 0 3 1—9 15 1
Batteries—Sline, Remneas and Schmidt; Bell, McGinnity, Stork and Smith.

At Baltimore: R. H. E.
Baltimore ..2 1 0 0 4 0 4 1 *—12 16 2
Jersey City.0 0 0 0 0 0 0 0 0—0 5 4
Batteries—Vickers, Danforth and Bergen; Frill, Doescher, Manser and Rondeau.

At Rochester: R. H. E.
Toronto ....1 1 0 0 1 1 2 5 1—12 19 0
Rochester .0 0 0 0 0 1 1 0 0—2 12 3
Batteries—Rudolph and Bemis; Jones, Wilhelm and Jacklitsch.

At Buffalo: R. H. E.
Buffalo .....0 0 0 2 6 1 0 1 *—10 15 1
Montreal ...2 0 0 0 0 0 0 0 0—2 6 4
Batteries—Ewing and Mitchell; Mattern and Madden.

STANDING OF THE CLUBS.

	W.	L.	P.C.		W.	L.	P.C.
Rochester	51	36	.586	Newark	43	41	.512
Baltimore	47	36	.566	Providence	39	47	.453
Toronto	46	40	.535	Buffalo	36	45	.444
Jersey C'y	43	43	.500	Montreal	34	52	.395

NEW YORK STATE LEAGUE.

At Albany: R. H. E.
Albany 5 10 3
Wilkesbarre 4 7 2

At Utica: R. H. E.
Utica 14 16 3
Binghamton 1 6 3

At Syracuse: R. H. E.
Elmira 3 6 0
Syracuse 2 9 5
(Ten innings.)

At Troy: R. H. E.
Troy 4 5 1
Scranton 2 6 1

STANDING OF THE CLUBS.

	W.	L.	P.C.		W.	L.	P.C.
Troy	45	33	.598	Syracuse	39	45	.464
Utica	47	37	.560	Scranton	37	43	.463
Elmira	45	36	.556	W'barre	36	45	.444
Albany	39	42	.481	Bing'ton	34	45	.430

Tristate League.

At Atlantic City—Harrisburg, 6; Johnstown, 1.

At Reading—York, 3; Reading, 6.

At Trenton—Atlantic City, 5; Trenton, 6.

At Wilmington—Allentown, 9; Wilmington, 4.

—At any rate when a chorus girl sues a millionaire, you can't say she hasn't a leg to stand on.

—Advertise in the Daily Press

JUST TAPS BY "BUNTS"

Philosophical Phelix Says:

For the first time in a cycle of blue moons we have our old friends, the Dunellen baseball team, with us on the Oval this afternoon.

And with six local men in the line-up, including our favorite little leader of two years ago, Britt Martin.

Eddie Stallings is tired of confining his valor solely to extra base blows, so now he has formed the habit of stealing home.

Wally Cosgrove is well versed in Greek mythology. In Westfield last week he spiked Germany Ortlieb in the heel, thinking it was his vulnerable spot. He found that Germany wasn't Achilles. Ortlieb fanned him on the next trip to the plate.

Harward Savant says that the Sphinx was built in 2800 B. C. That's 4707 years before Gage started to make a notable of himself in the Sunday-school Baseball League.

Frank Dunning has mended a big rent in the Bank's infield. He has polish and manners for a regular berth.

Christy Mathewson, by the way, is compiling a record that will soon rival Marquard's. He has now won fourteen games and lost but four.

How many baseball fans take the recent slump of the Giants seriously? Few, very few.

They have suffered quite a little from the phenomenal record made by Marquard. He was on the edge during his sensational run of nineteen victories and when he was at last drowned by Lavender, of Chicago, the fire went out and the strain under which the Giants' twirler had been working asserted itself.

A Dunellen baseball enthusiast dropped into the Daily Press office this morning and called upon the sporting editor to decide a simple yet interesting question. Here's the conversation:

"Are you the sporting editor?"

"Yes, in cool weather; in warm temperature I'm usually the verbal slinger. What can I do for you?"

"Well, I'm Mr. B—., of Dunellen, and I've come to decide a bet made between two Dunellen fans, regarding Dave Driscoll's age. Mr. C—. bets that Dave is under the voting limit, while Mr. M—. covered the other end."

What was our answer? Why, Mr. M—'s bet is like taking candy from a kid.

Umpire Langdon has departed for the land where the canned tomatoes bloom. James Cullem is arbitrating this afternoon.

President Taft congratulates the Olympic team. Now why doesn't the Olympic team congratulate Mr. Taft?

Why is the bluefish blue?
Because the clamor of the clams.
Because the crabs are crabbed.
Because it doesn't like to have the horse-shoe crabs.

In nearly every one of the 365 newspapers we read this morning we saw something about Jack Martin, the local boy playing shortstop for the New York Yankees. He scored the tying run in yesterday's game and drove out the hit that brought in the winning count in the tenth.

Yesterday marked the twelfth anniversary of McGraw's advent in New York as a manager and he was guest of honor at a banquet held last evening.

JACK MARTIN A BASEBALL HERO

Young Plainfielder Wins the Game for the Yankees In the Tenth.

Jack Martin, of this city, won fame in the Yankees' game yesterday afternoon for he was the sole cause of the hard luck team winning a game. He drove out a long two-base hit and thus scored the tieing run himself, and in the tenth he singled to left bringing in Hartzell with what proved to be the winning count.

By virtue of his work on the hilltop yesterday Martin got his face in the New York Herald's "Prism of Prodigies" with the following notice:

"Nothing gives more pleasure than to introduce a winner, and a new one at that. Therefore 'Jack' Martin, shortstop of the New York Yankees, is our hero today and is reproduced in the Prism of Prodigies because he was instrumental in winning the game for the Yankees against Cleveland yesterday. John doubled in the fourth inning and scored the run which tied the score then, but his big act came in the tenth round. Two were out when Simmons doubled. Hartzell was passed on purpose, Blanding, the Cleveland pitcher, concluding that Mr. Martin, late of the bushes, would not be there in the emergency. But "Jack" laced a single to left and drove home the run which won the game."

The World this morning made the following comment on his work:

"'Kid' Martin, who plays shortstop for the Highlanders when he is not injured and when Manager Harry Wolverton is not trying somebody else at short, is a game youngster. Rumors that Tommy McMillan, formerly a Dodger, was on his way to the Broadway ball lot to replace Martin didn't disturb the Kid. Four times it came his way yesterday to produce a hit and bring in the run the Highlanders needed to beat the Cleveland Naps. Three times he failed, but he kept on trying. His fourth chance came in the tenth inning. Then, with George Simmons, who had doubled on second, the Kid smashed the ball on a line to left, and the Williamsburg lad tallied the run that got the Broadway Boys a much needed victory by 4 runs to 3."

RUNS SCORED IN TWO BIG LEAGUES.

NATIONAL	Mon.	Tues.	Wed.	Thurs.	Fri.	Total
New York	7	4	6	1	10	9 37
Brooklyn	9	7	4	7	2	4 33
Boston	4	5	7		9	2 27
Philadelphia	1	2	2	5	6	11 4 31
Chicago	5	6	8	3	5	12 0 39
Cincinnati	2	1	1	0	9	3 16
Pittsburg	4		12	5	2	9 32
St. Louis	2	7	10		1	10 6 35

AMERICAN							
New York	0		5	2	1		4 18
Philadelphia	12	2	7	5	6		20 52
Boston	4		4	7	7		10 32
Washington	4		2	7	7		15 35
St. Louis	10		8	7			2 30
Cleveland	8	5	0	2	5		3 23
Chicago	2		4	2	4		1 13
Detroit	0		6	2	17		10 35

—The "pulling" powers of Press want ads are unknown until tried

LEAGUE GAMES TODAY.

National.
New York at Pittsburg.
Brooklyn at St. Louis.
Boston at Cincinnati.
Philadelphia at Chicago.

American.
Cleveland at New York.
Detroit at Philadelphia.
Chicago at Boston.
St. Louis at Washington.

International.
Newark at Providence.
Jersey City at Baltimore.
Montreal at Buffalo (2 games).
Toronto at Rochester (2 games).

NEWARK VS. WESTFIELD.

Eddie Flynn will take his Westfield ball team to Newark tomorrow afternoon to oppose the Newark Athletics. Most of Flynn's balltossers were playing with him when he ran the Roseville A. C. in Newark and are all well known in the latter place. In Westfield this nine has made good, losing but two contests, but he will without doubt find the going a little fast against the Athletics. They have played with almost invariable success, a single defeat marring its record for the year.

PHILADELPHIA HAS AN ATHLETIC CARP.

Is a Combination High and Broad Jumper—The Record.

While American athletes are breaking records abroad an American athlete living in Philadelphia, says the Philadelphia Press, has broken a world's record and set a mark which will doubtless remain for some years unless the athlete in question sees fit to break his own record.

Being modest and spurning the applause which attends such events, he performed the remarkable feat in the presence of two of his associates belonging to the fair sex and a stranger of whose presence he was unconscious. It was through this stranger that the new champion was made known to the world.

He did not search for a big stadium filled with thousands of admirers, but took in preference his everyday environment.

The new world beater is a large carp which has recently been received at the aquarium, who in defiance of Mr. Meehan, in charge of the aquarium, jumped from his tank and started to make a tour of inspection in Fairmount park showing marked partiality for the Schuylkill river.

Since his arrival at the aquarium Mr. Carp has entertained his lady acquaintances and his keepers with marvelous jumping feats. His aerobatic accomplishments were becoming too pronounced for his good health and the state of mind in which he kept his keepers. As a check to his wanderlust a wire netting was placed above his tank to prevent him trying his hand at aeronautics.

One day recently he resented this restraint of his liberty and with a mighty jump lunged against this screen, knocked it off and hit about six feet from his tank. His jump was fully three and a half feet high, which makes a combination high broad jump.

Mr. Meehan has now solved the question of Mr. Carp's captivity and has tied this top on with large rope.

Undressing While Swimming.

An authority on boating and swimming advises that every boy and girl who is learning to swim also learn to undress in the water, so that in case of falling overboard from a boat there will be less danger of drowning. Put on old clothes, he says, swim with one hand and the opposite foot and take off the shoe from the free foot with the free hand. After the shoes are off they being the first things to get rid of, the swimmer should turn on his back and take off his clothes or as many as he can get off, swimming meanwhile with his legs.—New York Herald.

What Makes the Valet.

"It's so ridiculous," said Cholly Sapbead, "to say that 'clothes don't make the man.'"

"Indeed?" replied Miss Pepprey.

"Yaas. You see, if a fellow like me didn't have such lots of clothes he wouldn't need a man."—Catholic Standard and Times.

—Try a Daily Press Want Ad.

HEALTH OFFICER STILL MISSING

Think Absconding Official Is on Way to Europe.

CIRCULARS ARE SENT OUT

Commissioner Kehoe of Passaic Says "We Will Get Elliott if He Is on Top of Earth"—Was $1,045.42 Short In His Accounts.

Passaic, N. J., July 20.—Dr. J. Nelson Elliott, health officer of Passaic, who disappeared last Monday without a word of farewell to his wife and two children, was $1,045.42 short in his accounts, and a general alarm requesting his capture was sent out by order of City Commissioner John H. Kehoe, one of the heads of the Passaic commission government.

Commissioner Kehoe, who has charge of the police and health departments, said when he announced Dr. Elliott's shortage: "We will get him if he is on top of the earth." The disappearance of the health officer is being made much capital of by the political element that opposed a commission government.

It was learned that when Dr. Elliott boarded a train last Monday he said to Plumbing Inspector Frank S. Kivitt, "By this time tomorrow I will be on the briny deep."

In the circulars being sent out requesting the police of different cities to hunt for Dr. Elliott there is the suggestion, "He may be found in first class cafes."

Dr. Elliott is thirty-seven years old and the son of a distinguished New York surgeon now dead. He came to Passaic three years ago, after having been employed as a sanitarian in the Croton watershed. His relatives in Chicago will care for the abandoned wife and two children.

Because of the absconding health officer's statement to Plumbing Inspector Kivitt detectives were sent to New York to look up the passenger lists of vessels that have sailed since Monday. It is known the Elliott family had a Cunard line pass.

MAY DIE OF EATING PORK.

Midnight Meal of Kantor Family Upset All but Baby.

Passaic, N. J., July 20.—Michael Kantor and his wife of this city and Michael Devock, a boarder in their house, were believed to be dying in St. Mary's hospital and three of the Kantor children were in a serious condition as the result, so the doctors say, of eating pork just before midnight. The three children were Nicholas, six years old; Cornelius, five years old, and Carl, four years old.

Mrs. Kantor purchased the pork in a local butcher shop for 10 cents. It was close to midnight when the family, including the children and the boarder, sat about the table and ate heartily. An hour later neighbors of the Kantors were aroused by the screaming of the children.

THINK BABIES KILLED.

Elizabeth Police Believe Bodies Found Indicate Many Were Slain.

Elizabeth, N. J., July 20.—That wholesale destruction of infants has been carried on in Elizabethport is the opinion of the police as the result of the finding of the bodies of two baby boys buried in a lot. They had been under ground for some time. The attention of John Yorksz, a boy, was called to the spot by pieces of cloth protruding from the ground.

A month ago a Cranford domestic was placed under arrest for causing the death of a new born infant found at that place. She was sent to the reformatory. A short time before another body was discovered. The section is inhabited chiefly by Poles and Lithuanians.

PREACHER SAVES CHILDREN.

Mother Uses Oil on Fire, Which Explodes, Fatally Burning Her.

Asbury Park, N. J., July 20.—Mrs. George Mitchell of this city was fatally burned when a can of oil exploded. Her two children were saved from suffocation by the Rev. D. C. Cobb, who carried them out of the house.

Mrs. Mitchell sought to hurry along the kitchen fire by using kerosene, and the flare of flame caused the can to explode. Neighbors ran to her rescue, but were too late to save her.

SR

Have Justified Plainfield's Faith in Me.

Since my opening I have given the people of this city the best values that money could buy. In this short time I've succeeded in convincing all Plainfield that I am the "proven value giver."

And even in my sale I continue to eclipse all values. I have driven the knife of reduction clean to the hilt.

Just look at some of the good news:

MEN'S SUITS

That were $12, now $10
That were 15, now 12
That were 18, now 15
That were 20, now 16
That were 25, now 20

"Get Rothberged."

-ROTHBERG'S-
"THINGS THAT MEN WEAR."
214 WEST FRONT STREET
NEXT DOOR TO PROCTOR'S.

FILMS DEVELOPED ANY SIZE ROLL **10c**

Bring your films in **TODAY** and get the finished pictures **TOMORROW. EXPERT WORK.** 8x10 **ENLARGEMENTS** (made from any size negative) **Mounted and Framed,** all for

$1.00

PAUL R. COLLIER
FILM SPECIALIST.
156 East Front Street 'Phone 51-W.

PICTURE FRAMING

SCHEELEIN'S VARIETY MARKET
140 NORTH AVE. TEL. 1974

FREE MAN CONVICTED ON "MEDIUM'S" WORD

Mays Landing, July 20.—William Strong, a farmer seventy years of age, has been released from prison after serving twelve months of a thirty-year sentence imposed upon him for the killing of his wife at Nesco in October, 1910.

Recently the Supreme Court reversed the verdict, ruling out the evidence of an alleged confession extorted from the aged farmer by a boardwalk "medium," and Strong was brought back to the county jail. Thursday his counsel, former Judge Howard Carrow, made a motion before Justice Kalisch that the farmer be released on his own recognizance, and, the State concurring, he was given his freedom.

DIDN'T PAY ALIMONY, NOW SUED ON NOTES

Trenton, July 20.—In addition to his marital troubles which have recently occupied the attention of the Court of Chancery, Aloysius J. Maguire, a whisky merchant of Philadelphia, has been made a defendant in three suits of attachment in the Supreme Court. The latter proceedings are to recover on notes of Maguire to Rose M. Humphreys for $6,454; to Marie R. McClellan, $6,454, and to Danied Ragna, $6,659.

In the Court of Chancery a summons has been issued for the arrest of Maguire in contempt proceedings, which charge him with being several thousand dollars in arrears in the payment of alimony to his wife.

BACK TO REFORMATORY.

Elizabeth, July 20.—Frederick Davis, twenty-five years old, a former inmate of the State Reformatory at Rahway, was taken back to that institution yesterday. Davis, who belongs in Elizabeth, was sentenced by Judge Atwater in the Union County Court to the reformatory for larceny, but was afterward released on parole. Last week he was arrested here for disorderly conduct and Judge Mahon in police court committed him to the county jail for ten days. His term expired yesterday and for breaking his parole he was sent back to the reformatory.

—If you do not get your Press regularly 'phone or write to the office.

BASEBALL
—AT—
SCOTCH PLAINS
Sunday, July 21
AT 3:30
SCOTCH PLAINS
VS.
NUTLEY

PASSAIC HEALTH BOARD CHANGES ITS SYSTEM

Passaic, July 20.—The alleged defalcation of Chief Sanitary Inspector Nelson J. Elliott, who is charged with embezzling $1,045, received from milkmen and plumbers' licenses, has prompted the health commissioners to change the system of receiving moneys. Hereafter all licenses will be issued by the secretary, who will collect the fees. He will be under a bond of $5,000, and every month his accounts will be checked up.

Several applications have been received for the position made vacant by Elliott's disappearance. Dr. Frank C. Makepeace, of Paterson, would like the position.

A meeting of the Health Board was held Thursday and it was decided that Drs. Gerald J. Van Schoick and John N. Ryan should do the work of the health officer until an appointment is made. Neither will accept any pay for their services.

Thus far the police have found no clue to Dr. Elliott's whereabouts. It was learned through John Scott Davison, counsel of Elliott, that Mrs. Elliott with her two children will leave Monday for Chicago, where they will be taken care of by her husband's relatives.

DROPS DEAD ON THE STREET.

New Brunswick, July 20.—While walking along French street Thursday evening talking with J. C. Hammersley, freight agent of the Pennsylvania Railroad, Lloyd Burt, yardmaster of the Pennsylvania here and for years an employe of the railroad, fell to the sidewalk and died almost instantly. A blood vessel had burst in his head. His son, Alderman-at-large Edward Burt, and his daughter, Mrs. James F. Stabley, live in this city.

DAWGONE FUNNY, AIN'T IT, SCOOP---YES? --- NO!

"What I Like Most

about my policy," said a Prudential policy-holder, "is the thorough way it takes care of my interests, not only while premiums are paid, but even if I should be compelled to stop payments. I am fully protected no matter what happens. Everything is clearly and fully set forth in my policy, and more than that, it is guaranteed. I tell you it's worth something to a man to know that he doesn't have to worry about how his family or himself will be taken care of by the concern that carries his life insurance."

THE PRUDENTIAL HAS THE STRENGTH OF GIBRALTAR

The Prudential

Founded by JOHN F. DRYDEN,
Pioneer of Industrial Insurance in America

RESOURCES $4,500,000.00

The Plainfield Trust Co.'s fireproof building.

WHY WAIT until you have sustained a loss before renting a safe deposit box when you can prevent the possibility of loss by placing your valuable papers and jewels in our fire and burglarproof vault?

A SAFE DEPOSIT BOX may be rented for $5.00 a year and upwards, according to size.

THE PLAINFIELD TRUST COMPANY

MOON "40"
"The Character Car"

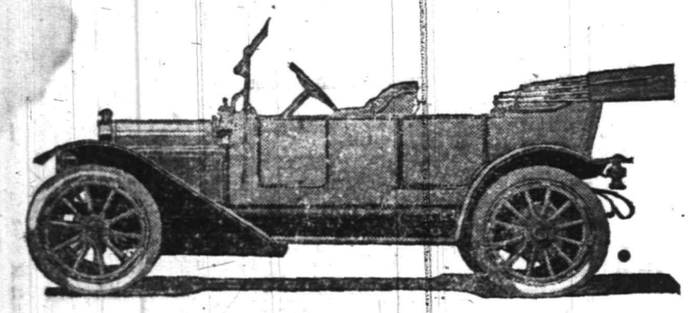

$1,800

May we convince you with a demonstration that this is the best buy in the $2,000 class ?

A. C. Thompson Auto Co.

413-421 Park Avenue. Tel. 1510.

SPEND THE DAY AT
ATLANTIC CITY
MID-WEEK EXCURSION
VIA
NEW JERSEY CENTRAL
WEDNESDAY, JULY 24
Round Trip $2.50
Children $1.25

Train leaves Plainfield 7:41 a. m., connecting with Special Train at Elizabethport. 7 20 2 s-tu

WALKS
We Construct Them
Trap Rock, Cement
Experience
R. G. BUSH
Tel. Con. 743-5 South Ave

CAMP . . . .
. . RAM'S . .
. . . . HORN

TOM MUIR, PROPRIETOR.

HALSEY ISLAND,
LAKE HOCATCONG

Sixth Season
OPENED SATURDAY, JUNE 29

It's just the place for a fellow to spend his vacation. Motor-boats to rent for excursion parties.

For terms, etc., address Tom Muir, Box 118, Nolan's Point, Lake Hopatcong.

AMUSEMENTS.

PROCTOR'S
POPULAR PRICES
BEST REFINED VAUDEVILLE
AND MOVING PICTURES.
THE COOLEST PLACE IN TOWN.
EVERY COMFORT.
Prices—Mat., 10c; Eve., 10c, 15c and 25c.

TODAY'S PROGRAM

"Cupid Inc.," comedy sketch with Jimmy Rosen & Co.; Keane, monologist; The Stewarts, comedy musicians; singing comedians, Wyer & Sheldon; comedy cyclists, Gray & Peters.

E. B. MAYNARD'S
Tonsorial Parlors. Electrical Massage for Face and Hair. First-class Work. Children's Hair Cutting a Specialty.
Tel. no. 754-R. 341 North Avenue

ON YOUR WAY

to the station step and see Alex Stilla, the Barber, who has opened an up-to-date shop on Depot Park, near Eastbound Station. Special attention to children. 'Phone 222-J

New Jersey Central

DELIGHTFUL OUTINGS
LAKE HOPATCONG
Every Sunday & Holiday
Special Train leaves Plainfield, all dates 9.50 a. m.
Round Trip $1.00
Children 50c

ATLANTIC CITY
SUNDAY, JULY 21
Round Trip $2.50
Children $1.25
Special Train leaves Clinton Ave. 7:32; Grant Ave. 7:35; Plainfield 7:38; Netherwood 8:01 a. m.
7 18 2 ths

VAIL
JEWELER and
OPTICIAN . . .
236 Park Avenue
OPPOSITE NORTH AVENUE.

KIVANTINOS & JELLING
Successors to Alex. Lozardi.
Foreign and Domestic Fruits, Choice Confectionery, Nuts, Cigars, etc.
211 W. FRONT ST. Tel. 866-W

LAST FEW DAYS OF OUR
REMOVAL SALE
GOODS SOLD BELOW COST
CARL SILBERT'S
JEWELRY STORE
219 WEST FRONT ST., Op. Proctor's
New Location Will Be
255 WEST FRONT ST., Op. Babcock Building.

BURNS' MEN WORK ON AUTO SLAYING

Think Rosenthal Murdered With Police Approval.

ASSASSINS DELIBERATE.

Shapiro Says They Lounged About the Hotel Before and After Murder, and He Was Repeatedly Told That Nobody Need Be Afraid of Getting Into Trouble.

New York, July 20.—Three of Burns' detectives questioned William Shapiro, who drove the car in which rode the men who murdered Herman Rosenthal. The Burns men then had a talk with District Attorney Whitman. They then declared that Rosenthal had been slain by a gang that was procured by "Bald Jack" Rose with the knowledge or the approval of a policeman.

From Shapiro, who is trying to save himself, they secured the most astonishing information yet obtained. Shapiro says now that the assassination was a leisurely affair, that the killers did not leap desperately at their work at all and that they lounged in front of the Metropole before and after they pistoled Rosenthal, with no apparent fear of arrest.

The gray car's owner cursed his passengers for dragging him into the murder and sat down and told in detail all that he professes to know about the murder. He was pressed hard to clear up certain points that have been only vaguely referred to. But Shapiro, remembering the threats made by Rosenthal's murderers that they would kill him, threw himself altogether upon the protection of the district attorney and swore that he was walking the straight line of truth.

Protests His Innocence.

"I am innocent, so help me God," he said, with his face working with emotion. "I had no more idea that my car was going to be used for murder than I thought I was going to jump into the East river. Rose has been an old customer of ours. But he hasn't paid for Monday night's ride, and we would like to have the $50.

He repeated what has already been told of the call for the car, told of picking up Rose and a couple of others in front of Sharkey's and said:

"When we started uptown Rose said nothing about trouble ahead. It wasn't until after Rosenthal was killed that I was told that nobody need be afraid about getting into trouble. We went on uptown, and the boys stopped in several places to get a drink. The trip took us finally to a house in West Forty-fifth street, where Rose wanted to see somebody. We started back pretty late, and it wasn't until nearly 2 o'clock in the morning that we got in the neighborhood of Sixth avenue and Forty-third street."

Shapiro at this point was sharply questioned as to whether Rose left the car here or whether he stayed in for the Metropole killing. His answers withheld other important information. It is also known that he put the district attorney and the Burns men on the right track, and he told them of a change in the makeup of the party. Additional passengers, who seemed to be waiting by appointment, were taken into the car, and at least one man stepped out. Shapiro went on:

"I was then ordered to drive down to the Metropole slowly. I picked out a position just east of the Cohan theater, whirled the car round and came to a stop. I saw several policemen not far from the Metropole. Three of my passengers got out of the car slowly and walked over to the Metropole."

Shapiro was not left alone in the gray automobile. Who remained behind to watch him and to see to it that the gray car would not disappear before the need of its passengers cannot be revealed because that would hamper the investigation. But it was evident that the car was guarded coolly and that it was a part of a deliberately worked out plot.

Murderers Took Their Time.

"Three stopped in front of the Metropole," Shapiro continued. "They spoke to somebody who appeared to have come out of the restaurant just about the time they got there. Pretty soon the man they were talking to went back into the restaurant and was gone two or three minutes. Then another man came out and looked around. And just as he glanced from side to side the shooting began. I was scared then and would have given anything to get out of the mess, but the man in the car with me pressed a revolver to my head and asked me if I wanted to die. I didn't, and I sat still with my hand on the wheel.

"The men that shot Rosenthal walked away with their revolvers in their hands. They put the guns in their pockets without any rush, and they stood in the middle of the street half a minute before they started back toward me. They strolled back, walking slowly, and they got in the car as easy and quiet as you could imagine.

Delayed Starting Car.

"By that time we had been in the street twenty minutes or more. I was over a minute getting the car started. I thought sure that policemen would appear and grab us all, and I hoped they would. So I stalled with the motor, pretending I couldn't get it started, but that didn't make any hit with the passengers. One of them stood up and pointed a gun at me and told me to quit monkeying and roll along. I did the best I could then, but I got a wallop alongside the head that made me see stars. I was sick for twenty-four hours because of that lick."

Shapiro then went on to tell of the getaway. His story on this point did not differ materially from what has already been published.

"Going up Fifth avenue," Shapiro continued, "the man who had banged me over the head told me I was a damned fool to get scared. He said nobody was going to get into trouble, because the job had been fixed and that the police weren't doing anything. Then I was warned to keep from talking if I didn't want to get a hole bored in me. I dropped my passengers at Third avenue and Forty-ninth street."

"BALD JACK" ROSE.

He is Held In Sensational New York Gambler Murder.

Photo by American Press Association.

Rose admits hiring the auto in which rode the assassins of Herman Rosenthal. He claims, however, that he left the auto before the killing took place. Rose is known to be a personal friend of Police Lieutenant Becker, against whom the murdered man, Rosenthal, had made charges of graft.

TAFT ADVISERS TO BE KNOWN MONDAY

Tentative List Will Be Submitted to President.

New York, July 20.—The subcommittee of the Republican national committee which was chosen to select an advisory body to assist Charles D. Hilles in running the Taft campaign held sessions which began in the morning at the Waldorf and then drifted to the national headquarters in the Times building, finally winding up in the Knickerbocker hotel.

It was announced that while a tentative list of the men selected for the advisory board had been agreed upon their names would not be made public until Mr. Hilles had an opportunity to submit them to President Taft. A tentative list for the executive committee also was made up, but again these names are to be submitted to the president before any formal announcement is made. It was learned that Mr. Hilles insisted on this course being followed, and as the members of the subcommittee agreed to his suggestion it was decided that Mr. Hilles as national chairman should be authorized to name the two committees.

Mr. Hilles during the meeting of the subcommittee and afterward consulted with President Taft over the long distance phone, but he said that he would not make known the makeup of the committee until Monday. It can be stated that the advisory committee will consist of eighteen members. Not all of them will be members of the Republican national committee.

Kaiser's Ship Kills Three.

Kiel, July 20.—The German battleship Hessen accidentally rammed torpedo boat S 112 during the maneuvers in the Baltic sea and killed three men.

Weather Forecast.

Fair today and tomorrow, with moderate temperature; light to moderate northeast to east winds.

—Advertise in the Daily Press.

BOY IS RUN OVER BY AN AUTO.

Red Bank, July 20.—While crossing Monmouth street, near Broad street, yesterday morning, Thomas Morris, Jr., eleven years old, of Wallace street, was struck by an automobile owned and driven by William Orr, of Englewood. The boy was knocked down and the left front wheel passed over his body. He was taken to the office of Dr. J. E. Sayre, where it was found he suffered contusions on the body. Two of his teeth were broken and his upper lip received a bad gash. He was later removed to his home. Young Morris is a member of the Red Bank branch of the Boy Scouts of America. He was engaged in distributing circulars advertising the tuberculosis exhibit to be given here next week when he was struck.

NO TRACE OF BURGLAR.

Metuchen, July 20.—Although the police in cities all over the State have been asked to look for the handcuffed, barefooted, shot-in-the-leg burglar that escaped early Tuesday morning from Chief of Police Flaherty, no trace of him can be found. The trail was lost near Elizabethport where the last man to have seen him was a flagman at a railroad crossing between East Rahway and Elizabethport. Thursday the New York police notified the Metuchen police that they had three suspects and asked that somebody be sent down to identify them. A reward of $200 has been offered for the capture of the man, dead or alive. Acting Mayor Edward Kramer denies that Chief of Police Flaherty is suspended, but Flaherty says he is.

—As a knocker Opportunity isn't so insistent as some of the other kinds.

—Read the Plainfield Daily Press.

SERVICE

FOR MONEY PENDING INVESTMENT

A certificate of deposit drawn payable at a fixed time, carrying 4% interest is a splendid medium for carrying money pending investment.

We are prepared to issue such certificates payable at a time convenient to the purchaser, and invite business of this character.

THE STATE TRUST COMPANY
CAPITAL $500,000.00

You Have Good Opportunities

You no doubt have many opportunities from time to time for saving money. Why not avail yourself of them?

An account with the Plainfield Savings Bank will enable you to increase your surplus funds.

4 PER CENT. INTEREST PAID.

PLAINFIELD SAVINGS BANK

Plainfield, N. J.

Only Savings Bank in Plainfield

The Ware That Wears
Guaranteed 15 Years

It doesn't pay to buy cheapware that soon peels, cracks, leaks, tarnishes, rusts or wears out. Even at a lower cost such ware is the most expensive because it is dangerous to health and unreliable in service—doesn't last.

"1892" Pure Spun Aluminum Ware is guaranteed for 15 years. There is practically no wear out to it and scientific investigation proves it the most sanitary cooking ware made. Particles can't chip off and cause chronic troubles nor spoil the food. Germs do not breed on its smooth surface and odors can not be absorbed by it.

You'll have better food and save trouble, time and fuel by using only "1892" Pure Spun Aluminum Ware. Look for trade mark on every piece.

FOR SALE BY

Gayle Hardware Co.

TEL. 398 FRONT ST. and PARK AVE.
GENERAL HARDWARE AND HOUSEFURNISHINGS.

Like the Church at Home

The Temple Baptist

360 East Second St., Between Washington and Richmond,

With a royal welcome and comfortable seats, good ventilation, stirring addresses, hearty singing. All seats free.

Prayer, 10 a. m.; Sermon, 10:30; Sunday School, 11:45; Y. P. S. C. E., 7 p. m.; Address, 7:45.

REV. E. C. CONOVER, PASTOR.

DISCRIMINATE

Between our goods and other goods offered in competition and you will understand why we have
THE MOST PARTICULAR CONTRACTORS
THE MOST SATISFIED CUSTOMERS
THE LARGEST OUTPUT IN BUILDING MATERIALS.

J.D. Loizeaux Lumber Co.

East End Yard — North Ave. & Berckman St.
West End Yard — Rock Ave. near Front St.
Tel. 1776.

TRY A PRESS WANT AD.

JULY TWENTY-SECOND.

1864—Confederate sortie against Sherman's lines before Atlanta. General James B. McPherson, commander of the Federal Army of the Tennessee, killed.

PLAINFIELD DAILY PRESS

THE WEATHER.

Generally fair tonight and Tuesday.
Maximum, 76; minimum, 64.

Established May 10, 1887. TEN PAGES. PLAINFIELD, NEW JERSEY, MONDAY, JULY 22, 1912. TEN PAGES. Two Cents a Copy—$5 a Year.

DUNELLEN 'PHONE COMPLAINT HEARD

Representing Borough Trade Board, Bearman Argues Before Public Utility Board.

OPPOSES A FRANCHISE

Claim Made That Term of Proposed Permit Is Too Long—Other Objections—Mayor Richards An Attentive Listener.

"Legally right, but morally wrong," was the way F. D. Baerman, of Dunellen, described before the Board of Public Utilities Commissioners the giving of three free telephones to Dunellen by the New York Telephone Company as compensation for a franchise to do business in that borough.

Mr. Bearman, as a representative of the Dunellen Board of Trade, was arguing against the franchise measure, which is before the Borough Council. He gave many reasons why he thought the ordinance should not be adopted in its present form.

The board took the case under advisement, and assured Mr. Bearman and William MacKarg, the latter representing the telephone company, that it would give a decision soon.

Mr. Bearman was the sole opponent of the franchise present although he claimed to represent the sentiment of every one of the 126 members of the Dunellen Board of Trade. He said in the first place that he was opposed to long franchises, the one in question being for thirty years with a twenty-year renewal provision. Then he opposed that section of the measure which gives the company the right to string wires on the poles of other companies without procuring the consent of the property owners in front of those lands the wires are to be strung.

The speaker suggested an amendment to the ordinance giving the Borough Council the right to say where the poles should be located or relocated.

At this point in his argument, Mr. Bearman brought up the question of free 'phones, saying it was wrong in principle even though it might be right in law. Along the same line he objected to the custom of utility corporations paying for the publication of franchise ordinances in newspapers. It was pointed out by the Utility Board that this was required by law.

Something was said about the protection the Council should give the public and Mayor Charles E. Richards, of Dunellen, who was an interested listener, was asked if the Council was not generally a representative body. The Mayor replied that he "believed so."

Mr. Bearman wanted among his amendments one that would compel the telephone company to lay its conduits—in the event of the wires being put underground some day—in a manner that would not interfere with the Borough in case that body also wanted to lay pipes. This seemed unreasonable to some members of the Commission.

About this time Mr. Bearman thought the commissioners were trying to belittle his arguments and he spoke out:

"I thought I would be given a sympathetic hearing, but it seems as if I were mistaken."

The president of the board hastened to assure the speaker that he had not advanced any argument that "tends to awaken our sympathy."

The part of the proposed ordinance that was attacked had to do with a revision of the terms. In its present form it reads that at the end of thirty years it can be revised "except as to compensation."

According to Mr. Bearman this would prevent the counties from getting a franchise fee, the only stipulation now being three free telephones.

Mayor Richards was asked by a member of the Utility Board if the ordinance was accepted by the Council under duress, and he replied: "Our plan was to get the best we could."

Mr. Bearman, closing his argument, asked for two more amendments, in addition to those already referred to. One of these would give the Council the right to say after ten years whether or not the telephone wires should be placed underground, and the other provided that there should be a readjustment of the terms at the end of each ten years of the life of the franchise. This last suggestion was declared by the board to be "unreasonable."

After Mr. Bearman had finished his argument Mr. MacKarg spoke for the telephone company. He declared that the borough was fully protected by the ordinance; that the company wanted to be fair in all its dealings; that people were clamoring for better telephone service, and that the only way they could get it was through the company spending $7,000 of $18,000.

Company M, of Somerville, at Roll Call.

1ST WARD REPUBLICANS FORM ORGANIZATION

Walter L. Hetfield, Jr., Brings G. O. P. Voters Together to Prepare For Campaign.

The First Ward Republican Club was organized on Saturday night at the law offices of Assistant Prosecutor Walter L. Hetfield when twenty-five were present and enthusiastically participated in the proceedings. Mr. Hetfield acted as temporary chairman and Horace G. Adams as secretary. Plans were made to appoint a leader for each of the four districts and three leaders for the subdivisions of the districts.

These committees were appointed: Organization, V. W. Nash, Jr., W. Firstbrook and Victor Lorton; by-laws and constitution, R. N. Crane, Alfred Prudhon and Adolph Kahlman; nominations Kaspar Stadele, Horace Adams and V. W. Nash, Jr.

Another meeting will be held on July 30.

BAPTISTS GO TO ASBURY TOMORROW

Annual Excursion Will Leave North Avenue Station at 8:15.

The annual excursion of the First Baptist and Temple Baptist Sunday-schools to Asbury Park is scheduled for tomorrow and everything points to a big day at the shore. In addition to the countless attractions at Asbury, including a dip in the ocean, the Roosevelt State convention is to be held there tomorrow and this will doubtless attract many. Plan to go with the Baptists and have a good time.

The train will leave the North Avenue station at 8:15 o'clock in the morning. The committee has planned for plenty of coaches so that there will be no crowding. The usual arrangements have been made for those wishing to take baby carriages, bicycles, etc., and if you want an enjoyable day at the shore be sure and take in tomorrow's outing. You will never have cause to regret the trip.

I. N. SCUDDER BURIED.

Westfield, July 22—The funeral services of Isaac N. Scudder, one of the oldest residents of this place, who died Thursday at his home on Broad street, were held yesterday afternoon at the home of his son on East Broad street. Rev. Dr. W. I. Steans pastor of the Presbyterian church, of which Mr. Scudder was a member for sixty years officiated. Four of his companions in youth and old residents of Westfield, acted as bearers. They were Linus Hetfield, John Dash, Alfred Bermer and Johnas Miller. Interment was made in Fairview cemetery.

MRS. O'BRIEN'S FUNERAL.

The funeral services of Mrs. Margaret O'Brien, a former resident of this place, who died in Chicago last Wednesday, were held at St. Mary's church this morning at 9 o'clock, when requiem mass was said. Father Sciolla acted as celebrant. The pallbearers were Patrick Corrigan, Thomas O'Keeffe, Timothy Cullinan, James Kyle, Daniel Dillen and Edward McAvoy. Interment was made in St. Mary's cemetery.

AN INFANT'S FUNERAL.

The funeral services of Catherine Burnett, the six-months-old daughter of Mr. and Mrs. John Burnett, who died last Friday, were held yesterday afternoon at 2 o'clock at the home of her grandmother on the Dugway road. Interment was made in Myersville cemetery.

—Baptist excursion tomorrow morning at 8:15. ***

—Women's sole and heel, 60c to 75c, at "U. S. Shoe Repairing Co." 122 East Front street. ***

—Mr. Wm. A. Woodruff, of East Second street, has received his Ford touring car purchased at Standard Auto and Tire Co. distributors 38-40 Somerset St. On the bridge. ***

FOUR CONGREGATIONS UNITED IN A SERVICE

Rev. Mr. Broek Preaches On "What Think Ye of Christ."

Rev. John Y. Broek, pastor of Trinity Reformed church, was the preacher at the Union service of the First Baptist, First Presbyterian, First M. E. and Trinity Reformed churches, last evening. The service which was held in the First Baptist church was well attended. Rev. Dr Charles M. Anderson, Rev Dr. C. E. Herring and Rev. Dr. C. R Strong assisted at the service.

The text selected for the sermon of the evening was taken from Matt. chap. 22, verse 42, "What think ye of Christ." This, according to the preacher, was "Humanity's greatest question," for upon it depended the salvation of the human soul. Mistakes in other questions, he added, "did not matter so much as a mistake on this all-absorbing question. Yet it was surprising how little thought was now-a-days devoted to this far-reaching topic. The average man was apt to do anything but his own thinking."

Proceeding Rev. Broek divided his subject into three heads showing the life of Jesus as a teacher, as an example and as a Saviour. By following his teachings, living up to his example and accepting him as their Saviour the masses would be fulfilling the object for which He had lived and died, viz. their Salvation.

A special musical service was contributed by the choir.

MRS. EDWARD L. GODDARD PASSES AWAY SUDDENLY

Mrs. Edward L. Goddard, formerly of Plainfield, died suddenly Saturday evening at Higby Camp, Big Moose, N. Y., where she was spending the summer. Mrs. Goddard was nearly eighty-eight years old; had excellent health, and was physically and mentally vigorous and active up to the time of her death. She was the mother of George H. Goddard, of East Ninth street, and of Christopher M. Goddard, with whom she lived many years in Plainfield, removing with him to Newton Center, Mass., about twenty years ago. Nearly all her life she was active and a leader in good works. While in this city she was for a time president of the Relief Association. The burial will take place at Clearmont, New Hampshire.

GOSPEL MEETINGS.

W. H. Smith, of Newark, an evangelist, has leased a site on Darrow avenue, near Fourth street, where he will erect a 40x60 ft. pavilion, where a series of free gospel lectures will be given each night except Saturday. No pains will be spared in making these services every thing that can be desired. Subjects will be illustrated with large, prophetic charts, which accompanied with good music, will add largely to the interest of the meetings. The tent will be equipped with screen doors and mosquito netting, which will shut out all pests that would bother the congregation. The opening service will take place Thursday night.

A SMALL BLAZE.

The local fire department was called out shortly after midnight Saturday night to extinguish a blaze in the store occupied by H. W. Crow and Company, at 201 Watchung avenue. The smoke was so dense that the firemen had a great deal of difficulty in locating the blaze and it got a good start on the men before it was discovered. The blaze was caused by matches. It resulted in damage amounting to about $100. The building is owned by Frank H. Smith.

FINED FOR SPEEDING.

J. M. Benisel, a hackman of Summit, was fined $10 by Judge Gano in the Borough Court Saturday on a charge of speeding on June 2, preferred by Chief Weiss. This is the second man fined for speeding in the Borough within the last ten days.

—Mrs. William Dutcher, of Park avenue, has received her Ford torpedo roadster purchased at Standard Auto and Tire Co., distributors 38-40 Somerset St. On the bridge. ***

CO. K HAS A FIRE AT DEAD OF NIGHT

Plenty of Excitement at Mt. Gretna When Tent and Equipment Are Destroyed.

PRIVATE KLINE IS HURT

Lively Scenes As New Jersey National Guard Prepares For Big Maneuvres—Governor Wilson Wires He Cannot Be Present.

(Special from Staff Correspondent.)

U. S. Camp of Instruction, Mt. Gretna, Pa., July 22.—Although the expected manoeuvre, which the men of the Second regiment have been looking forward to since they entered camp a week ago, began today, the one topic of conversation among the members of Company K, of Plainfield, and the whole regiment, for that matter, was the fire which yesterday destroyed one of the tents and all of the equipment of a squad of men in Company K.

The fire began at 1:30 yesterday

Captain Peterson at His Headquarters After a Hard Day's Work.

morning, in the tent occupied by Corporal Milwater and Privates Wood, Steve Milwater, Kline, Tyrrell and Mindell, and the cause is unknown, although the impression about the camp is that it was started by a spark from a nearby incinerator lodging near the top of the tent. The entire company had been turned in for some time, after a hard day, and were sound asleep, when Captain Warren, of Company I, of Elizabeth, which occupies the next street, discovered the tent ablaze. He sounded an alarm and woke the men, but before they got out of the tent Private Kline was badly hurt in the face by flying debris.

All of the men in the regiment were soon about the scene, and they watched the guard extinguish the fire, and turned their attention to putting out flying sparks which hit nearby tents. If the wind had been strong, the probabilities are that the entire Second regiment would have had its quarters wiped out, as the straw bed ticks burn like tinder. When the fire was out the entire company was complimented by the regimental commanders for their action during the fire.

The squad of men who were burn-

(Continued on Page 10.)

OFFICER DIES AT MT. GRETNA CAMP

Lieutenant Condit, of New Brunswick, Passed Away Following Operation.

(Special from Staff Correspondent.)

U. S. Camp of Instruction, Mt. Gretna, Pa., July 22.—Second Lieut. Frederic L. Condit, of Company H, Second Regiment, of New Brunswick, died this morning at the Good Samaritan Hospital, Lebonon, as the result of an operation for perforation of the intestines. Lieut. Condit has been a sufferer of long standing from stomach troubles and has been in the field hospital for the past two days. He suddenly grew worse yesterday and was instantly removed to the hospital for an operation. His home is at 210 Townsend street, New Brunswick, where he leaves a widow and three children. There is no doubt in the minds of the doctors that the result of exertion in camp life caused his death.

Brig. Gen. Dennis F. Collins has ordered Company H to act as detail to body while here and to New Brunswick. He will be afforded full military funeral. He was elected second lieutenant two years ago and was well liked by all. Gloom envelops the camp.

—There's one place where you are sure to get the finest vegetables and fruits. It's at Neuman Bros.

—Now is the best time to trade in your automobile; liberal allowances in trade for new cars. Service Garage, Inc., 153 East Fourth street; telephone 579. ***

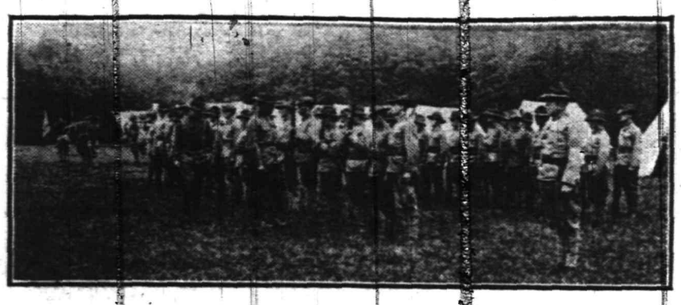

Company K, at Guard Mount, Declared to Have Made Best Showing of Encampment.

TIMBO SOCIAL CLUB ON ANNUAL OUTING

"Tommy's" Organization Indulges in the Joys of One-Day at Atlantic City.

Nearly 260 persons enjoyed the day at Atlantic City yesterday as the guests of the Timbo Social Club on its annual outing to that place. The excursionists came from Westfield, Elizabeth and Amboy, joining with the Plainfielders.

In the train the excursionists were served with refreshments by Caterer Erwin Y. Neighbor. The committee in charge of the affair were R. P. Kampf, chairman; T. J. LaRue, vice chairman; Alfred Wagner, James A. Davies, John DeNise, Harry Taylor, Henry J. Wierenga, William Ryder, Thomas Timbo and Erwin Y. Neighbor.

MORE BOYS WILL ENJOY CAMP ENDEAVOR OUTING

The second party of boys from this city and Elizabeth went today to Camp Endeavor, Scotch Plains, for an outing of two weeks. The boys now in camp returned today. They were entertained Saturday by the Christian Endeavor Society of the Central Baptist church, of Elizabeth.

The Rahway Christian Endeavor Societies will be at the camp next Saturday and August 3 the Roselle Boy Scouts will go there. Other societies have charge of the entertainment plans for August 10 and 17 and August 28, the last Saturday the camp will be open, the Christian Endeavor Society of the Third Presbyterian church, of Elizabeth, will entertain the campers.

WANT TRAINS "DRY" IN NEW JERSEY, ALSO

Declaring that the recent action of a number of railroad companies in continuing to sell liquor on their trains in New Jersey, after discontinuing the practise in Pennsylvania, is a discrimination against this State, State Superintendent Edwin I. Stearns, of the Anti-Saloon League of New Jersey, has written letters of protest to the chiefs of the passenger department of the New Jersey Central, the Pennsylvania and Reading, the Lehigh Valley, the Lackawanna and the Erie railroads.

As a result of activity of the Anti-Saloon League of Pennsylvania, the Pennsylvania Railroad issued an order stopping the sale of liquor on its trains, not only in Pennsylvania, but on the whole of its system east of Pittsburgh. Other roads followed with orders which were similar in regard to the State of Pennsylvania, but which were not effective in other States.

The Anti-Saloon League letters recite that railroad companies cannot lawfully serve liquor.

PERS

WANTS U. S. SENATORSHIP.

State Senator William C. Gebhardt, of Hunterdon county, has declared his intention of becoming a candidate for the United States Senate in the preferential primaries in September. Mr. Gebhardt's term in the State Senate expires this year and he will not be a candidate for re-election to that body.

S. P. C. A. COMPLAINTS.

Mrs. S. P. VanHoesen, agent of the Plainfield S. P. C. A., has received many anonymous complaints and she stated today that in the future no investigation of cases will be made by her unless the right name and the address of the complainant is attached to the letter.

MRS. ANDERSON'S FUNERAL.

The funeral services of Mrs. Mary Long Anderson who died last Friday were held yesterday afternoon at 3 o'clock at her late home on Franklin place. Rev. Dr. John S. Zelie, minister of the Crescent Avenue Presbyterian church, officiated. Interment was made at Hillside cemetery.

—Try a Press want ad.

—Baptist excursion tomorrow morning at 8:15. ***

MARTINE'S TALK WINS THE SENATE

Appropriation for Mt. Ranier Made On Jersey Senator's Eloquent Plea.

ON THE YELLOWSTONE

"The Farmer Orator" Vividly Describes the Beauties of Nature's Wonderland and Gets Money For Improvements.

Washington, D. C., July 22—Rivaling in an oratorical outburst the chromatic grandeur of the Yellowstone, or the Grand Canyon of the Colorado, which Senator Ashurst said was really in Arizona, Senator James E. Martine, of New Jersey, told the Senate Saturday that, although born on a farm in New Jersey, he had visited the Yellowstone.

He spoke for an appropriation which would make the beauties of this and other wonderlands of the West accessible to the people. At the time he was answering Senator Reed, of Missouri, who critised the expenditure of $48,500 to build roads and bridges and trails in the Mount Rainier National Park, which is in Montana, the home of Senator Dixon.

"I am as close to the people as the Senator from Missouri," said the Senator from New Jersey in his fine tremolo, which, though hoarse, is a rival for that of James "Ham" Lewis. "I would like to make it possible for every American citizen to see the glories of this great region, which is unparalleled in any part of the globe.

"I made this vow long ago as I stood amid the marvellous beauties of this magical country, and I feel it is the duty of every man who can to visit that wonderland of America."

By this time Senator Martine was going strong and Senators Reed and Ashurst were gazing at him with real concern for their laurels. Senator Lodge had his face behind his hands in deep thought.

Senator Reed demanded the ayes and nays on the appropriation, but still under the spell of Mr. Martine's oratory, the Senate denied the request and passed the appropriation by a viva voce vote.

TOILETTE SET STOLEN.

Mrs. Anne Farbman, of Baltimore who is stopping with friends at 620 West Third street, had her handbag containing a toilette set, valued at $40, stolen on Saturday night. The bag was on a table near a window and it is her opinion that someone pushed aside the shade and took it. The matter was reported to the police. Albert Hurling, colored, of South Second street, was arrested by Patrolman Dobson who caught him in the act of disposing of Mrs. Farbman's bag. He was arraigned on the charge in the city police court before City Judge De Meza and held in $200 for the Grand Jury.

ROGER WHITFORD.

Following an operation for appendicitis, Roger Whitford, the six-year-old son of Dr. and Mrs. O. T. Whitford, of 318 East Sixth street, died this morning in Muhlenberg Hospital. The little fellow was operated upon shortly after his father was for the same trouble and peritonitis set in. Dr. Whitford is now well on the road to recovery and has been removed to his home on East Sixth street. The funeral will take place at the family home tomorrow afternoon at four o'clock, the Rev. Theodore Gardener officiating.

BETHEL CHAPEL OUTING.

Forty members of Bethel chapel enjoyed an excursion to Staten Island yesterday, when they visited the boys camping there. They journeyed by trolley to Perth Amboy and by train to Pleasant Plains, completing the trip in stages. At the boys' camp they were served with a chicken dinner. The committee in charge was A. Shipley, Tucker Johnson and William Getter.

—Bargains—Mitchell touring car, Ford touring car, Brush runabout; these are exceptions and prices are right. Standard Auto and Tire Co., 38-40 Somerset St. Tel. 419. ***

ARRAIGNED FOR ILLEGAL SELLING

Fanwood and North Plainfield Dealers Are Brought Into City Court.

HEARING IS POSTPONED

Defendants Plead Not Guilty—Judge DeMeza Not to Hear Evidence As He Is Counsel For Some of Those Accused.

At a special session of the City Court this afternoon, Henry Moskowitz, of Fanwood, and Ben Rich, his driver; Raffile Venenzia, of Fanwood, and Mike Dadetti, his driver; Lena Hoerster, of North Plainfield Andrew, Kollik, Thomas Long, owners; Morris Latzko, of Somerset street, and Samuel Dawson, driver; Adolph Bohren, of North Plainfield, and Peter Kane, driver, were arraigned on charges of unlawfully selling beer and alcoholic liquors contrary to law. Walter L. Hetfield Jr., assistant prosecutor, appeared as special corporation counsel.

The defendants, who entered pleas of not guilty, were each held in $200 bail to appear for hearing before Mayor G. W. V. Moy on Friday morning at 10 o'clock. Judge DeMeza giving as his reason for not presiding that he had previously acted as counsel for two of the defendants.

The defendants are accused of delivering liquor in Plainfield, a violation of the order of Judge Atwater, who has held that wholesalers have no right to carry on their trade except in the district in which they are licensed to do business.

TO FIX DATE FOR RAISING FLAG AT SANATORIUM

The committee having in charge the arrangements for the dedication ceremonies of Bonnie Burn Sanatorium has as yet not definitely decided on a date. The date will be one that will be satisfactory to the largest number of members of Watchung Council, No. 552, Knights of Columbus, of Plainfield. The reason the committee wants to fix a date that will suit the knights is because a part of the dedication ceremonies will consist in formally receiving and raising the flag presented to the institution by the organization.

It was previously announced that the sanatorium would be in readiness for occupancy August 1, that being the date the new superintendent, Dr. J. E. Runnells, will assume charge. There is still a great deal of work to be done on the buildings, and all of it will not be completed before October or November, particularly the auxiliary building to accommodate the women servants to be employed on the place, in which there has been a delay in awarding the contract.

GEORGE K. LATOURETTE DIES.

Whitehouse, July 22.—After a long illness from heart disease, George K. Latourette, fifty-one years old, died Saturday at his home, between Whitehouse Station and Readington. He was a well-to-do farmer and had lived in this section nearly all his life. Besides a widow he leaves five children, Andrew Latourette and Mrs. Alvah Lane, of Readington; Mrs. Clarence Gohes, of Three Bridges; William Latourette, of East Whitehouse, and Miss Grace Latourette, of Newark.

HACKMEN IN COURT.

Three hackmen, William Bird, Charles Barry and John Leeson, were arraigned before City Judge William G. DeMeza this morning on a charge of voolating a city ordinance by soliciting fares on the curb at the North Avenue station. After hearing the defendants were dismissed on suspended sentences.

AT ASBURY PARK HOTELS.

Among the arrivals on Saturday at the Asbury Park hotels were: Mr. and Mrs. C. B. Clifton, Mrs. M. C. Wentall, Miss Wentall and Lillian Wentall, at the Shoreham; Mrs. J. D. Wilson and Mrs. J. Warren Brown at the Ellersile. At the Majestic, Ocean Grove, are Mr. and Mrs. Robert F. Y. Pierce.

ON D. AND D. CHARGE.

Washington Bell, of Harmony street, was arraigned before Recorder Gano in the borough court this morning on the charge of drunkenness and disorderly conduct, as is customary. Bell repented but was severely reprimanded by Recorder Gano. He was dismissed on suspended sentence.

—Advertise in the Daily Press.

—Baptist excursion tomorrow morning at 8:15. ***

—Clan Mackenzie, No. 204, O. S. C., will meet this evening at No. 109 Park avenue.

AT THIS SEASON OF THE YEAR

Ladies are very much interested in summer wash dress materials and we are offering the most complete line to be found in the city.

LAWNS, VOILES, MADRAS AND DIMITIES

In Stripes, Plain and Figured

10c to 12½c value for yard 7c

White Goods, Lawns, Madras—15c to 15c value for yard, in stripes, checks and figures 10c

White Goods, Lawns, Madras—25c to 35c value for yard, in stripes, checks and figures 17c

This is one of the greatest chances you will have to secure a White Wash Dress for very little money.

EMBROIDERY

Both edging and insertion on swiss and nainsook

15c and 20c values for yard 10c

Printed Lawns, Dimities and Cotton Foulards

Big bargain table full of these big values

10c, 12c, 14c values for yard 7c

PLAINFIELD'S SHOPPING CENTRE

We Give S&H Green Trading Stamps

A. E. FORCE & COMPANY

"THE WHITE STORE"

PLAINFIELD'S SHOPPING CENTRE

We Give S&H Green Trading Stamps

PLAINFIELD'S NEIGHBORS

Whitehouse.

The New Jersey and Pennsylvania Railroad will run a special train from Whitehouse Station to accommodate the public to the harvest home at Pottersville, which is to be held on Wednesday evening, July 31. It will leave here at 7:15 and New Germantown at 7:30, and returning will leave Pottersville at midnight.

Mrs. Ada Ranous and daughter, Mary, of New York, are spending the summer with Mr. and Mrs. Thomas Howard, at their home at Peapack. Mrs. James Howard and children, of New York, are also visiting there.

The next regular meeting of the Borough Council of Peapack and Gladstone will be held in the Council chambers tomorrow evening. At that time an ordinance constituting a board of health will be introduced.

Under the auspices of the Christian Endeavor Society of the Reformed church a sociable was held on the church grounds Saturday evening. The proceeds will be devoted to church work.

Miss Ruth Esty, of Clinton, is spending a portion of her vacation with the Misses Hattie and Edna C. Naylor, at their residence in East Whitehouse.

Professor Charles Mellen Tyler, of Cornell University, is spending a portion of his vacation with Mr. and Mrs. Stephen K. Large, in East Whitehouse.

Miss Z. Florence Rinehart, of New Germantown, is expected home next week from Windsor, Nova Scotia, where she has been for a month's sojourn.

The Saturday evening prayer service of the Lutheran church at New Germantown has been discontinued for the remainder of the summer.

Miss Ethel Reed, of Whitehouse Station, is spending a week as the guest of Mr. and Mrs. Alvin Hill, at their home at Mt. Tabor.

Herman F. Kunze has taken a position as superintendent of the farm of Professor Vladimir G. Simhkovitch, near Whitehouse Station.

Dr. M. C. Smalley, who has been seriously ill at his home in Gladstone, is able to be about again and attend to his practice.

Miss Marion Skillman, of Lambertville, is the guest of Miss Bertha Large, at her home in East Whitehouse.

The Misses Sadie and Florence Eick, of Whippany, are visiting Miss Hattie Kice, at her home at Gladstone.

Mrs. Rebacco Skillman, of Whitehouse Station, is visiting Mrs. Adaline Krymer, at her home at Lebanon.

Mrs. Charlotte Hoffman, of Centreville, is visiting at the home of Edwin Sutton, at New Germantown.

Mrs. Martha Brown, of Elizabeth, is the guest of Mr. and Mrs. Walter L. Balentine, at Peapack.

Mrs. Rachel Potter, of Peapack, is spending some time in Somerville with Miss Gertrude Lane.

Mrs. Lucy Cole, of Pleasant Run, is visiting her sister, Mrs. C. T. Smock, at Centreville.

Mrs. Simon J. Hageman, of New Germantown, is spending some time at Moose Island, Me.

Mrs. George Simons is suffering from a stroke of paralysis at her home at Gladstone.

Miss Hazel Lunger returned to her home in Gladstone Saturday, after a visit to Chester.

New Providence.

"The Town of Man's Soul," was the topic of Rev. W. A. L. Jett, rector of St. Luke's Mission, Murray Hill, yesterday morning. The evening services have been postponed until September.

G. Hupler, who has been the guest of former Councilman William T. Hickson, of Mountain View Park, sailed Friday for Buenos Ayres, where he will take up his residence.

Mrs. Louis E. Burgmiller, one of the oldest residents of New Providence Township, is seriuosly ill at her residence in Plainfield avenue, Berkeley Heights.

Rev. Jesse L. Peck, recently returned from abroad, occupied the pulpits of the Methodist churches here and at Union Village yesterday.

Mrs. M. Merrill and daughters, Florence and Elsie, of Newark, are the guests of Mr. and Mrs. William E. Samson, of Passaic street.

Mr. and Mrs. Louis E. Wilcox and family, of South Orange, are the guests of Mr. and Mrs. Russell Cain, of Murray Hill.

Miss Helen High, of Passaic street, is making a short stay with Mrs. Harry Ortman, of Long Hill, Meyersville.

Miss Eleanor Woodruff, of Springfield avenue, is visiting Miss Edith Lesseur, of Shadyside, Summit.

Mr. and Mrs. Robert Williamson and family spent the week-end at Asbury Park and Ocean Grove.

High Bridge-Califon.

Mrs. Angeline Crater, of Princeton, Ill., is visiting the family of her brother, Lemuel Neighborn, at Middle Valley. Mrs. Crater went West forty years ago.

Mrs. William J. Ladlie is ill at her home at High Bridge. Her daughter, Mrs. William Henderson, of Brooklyn, is caring for her.

Professor John L. Korner, of Camden, formerly principal of the Califon Public School, visited friends at Califon last week.

Mrs. William Beavers, of High Bridge, is spending a fortnight with her sister, Mrs. William Frey, at Red Bank.

Albert Fessler, of High Bridge, has purchased an automobile.

Somerville.

The Relief Hose Company of Raritan has elected the following officers: Chief, Willard Henry; foreman, John R. Dahoney; first assistant, Finley P. Wyckoff; second assistant, Matt Purcell; secretary, Edward Purcell.

George Schenck, Jr., son of Mr. and Mrs. George Schenck, of the Hotel Somerset, was married on July 14 to Miss Mabel E. MacMillen at Seattle, Wash.

Mrs. Milton F. Hunt, who has been visiting her parents, former Assemblyman and Mrs. W. W. Swayze, at Glen Gardner, has returned to her home in Raritan.

Mr. and Mrs. Isaac Gulick, of this place, recently entertained their nieces, Mrs. Edgar M. Compton, of Cranford, and Mrs. C. Robert Kay, of Peapack.

Mrs. Charles Smith and daughter, Mary Smith, of West End avenue, have left for Lake Hopatcong, where they will spend a two weeks' vacation.

Maurice G. Grief, of Porto Rico, formerly a student of the Wilson Military Academy, at Finderne, is visiting Mr. and Mrs. C. Kinsey.

John Guerney and sister, Miss Olive Guerney, of Bloomfield, were guests this week at the home of Thomas Traynor, of Raritan.

Vredenburg Aple and Voorhees Kline hase returned from a motor trip through the Berkshires and northern Massachusetts.

Mrs. Newton Amerman, of Main street, has returned from a short stay with her sister, Miss Blanche Abbot, of Newark.

Miss Grace Kelley, of Raritan, has been entertaining the Misses Etta Volkman and Helen Keller, of Easton, Pa.

Mr. and Mrs. Floris Ferwerda, of Millstone, have returned after a short stay with the Misses Davis, of Raritan.

Miss Margaret Burns has returned to St. Vincent's Hospital, New York, after a two weeks' vacation with her mother.

Arthur Nelson, who has been spending the winter in Florida, has returned to his home here.

George Ringleman is spending a week with Mr. and Mrs. George G. Brokaw at Centreville.

Paul C. Beardslee has left for Mt. Gretna, where he will join Company M in encampment.

Mrs. Leonard C. Davis and son, Robert, are spending some time at Ocean Grove.

J. Wilbur Garretson and Albert S. Porter spend the week-end at Lake Hopatcong.

Alvah A. Clark and family are spending a month at Spring Lake.

—Muggins—"That boy of Youngpop's is the most destructive kid I ever saw." Buggins—"And yet his father has already decided what business to put him in." Muggins—"I'll bet it's with some house-wrecking concern."

North Branch.

Rev. Charles E. Corwin, pastor of the Reformed church, and Mrs. Corwin have gone to Portland, Me., where they will spend their vacation. Yesterday Rev. Dr. E. Tanjore Corwin occupied the pulpit at both services. On Sunday morning, July 28, a representative from the Anti-Saloon League will make an address, but no Christian Endeavor or evening church service will be held. On Sunday, August 4, the edifice will be closed all day.

There were no services in the Reformed church at Neshanic yesterday, as the pastor, Rev. John Hart, is taking his vacation. On the Sunday following the regular services will be resumed.

The next meeting of the North Branch Literary Circle will be held at the home of Mrs. Henry V. Davis on Wednesday afternoon, August 21.

Mrs. Garret Q. Baird returned to her home near North Branch Depot Saturday, after a visit to Mrs. William Shafer in Plainfield.

Miss Marion Van Fleet, of South Branch, is spending a week with Miss Mabel Van Derbeek at Whitehouse Station.

Misses Elizabeth Beekman and Matilda Van Nest, of South Branch, are spending a week on Staten Island.

Mrs. Peter Case, of South Branch, has gone to Hazelton, Pa., to spend a few days with Miss Lois Samuel.

Mrs. J. M. Kershaw, of Neshanic Station, is suffering from a sprained ankle, which was caused by a fall.

Mr. and Mrs. Russell Cole, of Newark, are visiting Freeholder and Mrs. J. Stryker Everett, at Neshanic.

Miss Dorothy Van Nest, of Elizabeth, is spending a week with Miss Eva Vierehome at Neshanic.

William P. Bowman reached his home at South Branch Saturday, after a visit of a week in Ohio.

Mrs. Frederick Hurt has gone to Elizabeth, where she will visit for some time.

Miss Elsie Compton, of Pluckemin, has gone to Newark to visit for a week.

Hunterdon County.

The new macadam State road leading from Main street, Glen Gardner, to the New Jersey Sanitarium for Tuberculosis Diseases, is being pushed to completion. The grading is nearly completed and ballast is being placed on the graded parts.

"The Power of the Past and the Duty of the Present," was the subject of Rev. Ward C. Peabody's discourse at the Musconetcong Valley Presbyterian church, at Hampton, yesterday morning. It was the seventy-fifth anniversary of the church.

Rev. Stanley Haverly, pastor of the Spruce Run Lutheran church, who was called to New York State on account of the illness of his father, has returned and held services yesterday, as usual.

Dogs have been killing sheep in the vicinity of Annandale. Out of F. G. Sharp's flock, seventeen were killed and several bitten. Other farmers have met with a loss.

The family of Rev. Herbert K. England, of Roselle, is staying at the home of Mr. England's parents, Rev. Dr. and Mrs. E. B. England, in Asbury.

Rev. Dr. Randolph, of Plainfield, preached at the quarterly conference held in the Glen Gardner Methodist church yesterday morning.

Mr. and Mrs. Harrison Streeter and son, of Hampton, are visiting in Patternburg at the home of Mr. and Mrs. Lewis Streeter.

After spending a few days at the home of friends in Sunnyside, Mrs. Jane E. Stiger has returned to her home in Annandale.

Mrs. Paul Kelly and sons, of Philadelphia, are visiting in Hampton at the home of her parents.

A son was born to Mr. and Mrs. George Gardner at their home in Glen Gardner, Saturday.

Miss Anna K. Hoffman, of New York, is the guest of relatives and friends in Clinton.

Miss Mary Whittaker, of Newark, is in Hampton, the guest of Robert Fenwick's family.

Miss Mabel Duckworth, of Pattenburg, is staying with her father in Little York.

Mrs. Charles Pope, of Clinton, is visiting at the home of friends in Trenton.

Miss Florence Keller, of Hampton, is visiting friends in Easton, Pa.

Westfield.

J. Seymore Ferris, son of the late Joseph Ferris, died at 5 o'clock yesterday morning at Monticello, N. Y., of tuberculosis. He had been ill for over a year and went to Monticello a month ago on advice of a physician. He was thirty-one years old and a resident of Westfield for over 20 years. Surviving him are his mother, Mrs. Joseph Ferris; a sister, Miss Marion Ferris, and a brother, Herbert Ferris. He was a member of the First M. E. church, Atlas lodge, F. [illegible] A. M., and Fireside Council, [illegible]. The funeral services will be held Tuesday or Wednesday at the late home in Embree Crescent. Rev. Dr. A. W. Hayes, pastor of the First M. E. church, will officiate. Interment will be made at Fairview cemetery.

Jack and George Elliott, LeRoy Marsh, Robert Keyes and Stewart Saunders are planning a two weeks' camping trip at Southhold, L. I.

Miss Catharine Alpers, of Elm street, will leave next week for a stay at the Ball Mountain House, N. Y.

Mr. and Mrs. Harry W. Gladwin, of Kimball avenue, have returned from a stay at Fort Salonga, L. I.

Miss Maude Richardson, of New York, was the week-end guest of Mrs. J. D. Barr, of Elm street.

Miss Dorothy Brush, of Summit avenue, has returned from a stay at Asbury Park.

Miss Margaret White, of Prospect street, has returned from a stay at Baltimore.

Mrs. L. A. Beedell, of Fourth street, is spending a few weeks at Bay Head.

Mrs. William Siebenmorgan, of Elm street, is staying at Lake Champlain.

W. J. Carroll and family will spend August in the Adirondacks.

'Plains & Fanwood.

The Township Committee intends to enforce the ordinance relating to dogs. A license fee of $1.00 is to be imposed. Every owner of a "mut" will be notified to pay up or take the consequences. The enforcing of the ordinance will be a good thing providing it is enforced as it should be as any good dog is worth a dollar.

"Pomp" Chandler became too noisy in an argument on Park avenue Saturday night. Marshal Frederick Clark placed him in the "cooler" until Sunday morning, when he was released to appear today before Judge Toucey.

Owing to the weather the fifteen minute song service on the lawn of the Baptist church had to be given up, the only evening service being the B. Y. P. U. service at 7:30 in the chapel.

William Alexander, of Plainfield, has taken a position with J. H. Coleman, of the borough.

Frank Hand was the guest over Sunday of friends at New Rochelle, New York.

Miss Ester Meyer has returned from a pleasant outing spent at Lake Hopatcong.

Dunellen & Vicinity

The State health inspectors visited many stores about town Saturday and took samples of the water. They visit Dunellen about four times a year, this being their second visit. The water is analyzed and a report is made to the local officials as to the purety of the water for drinking purposes.

The Freeholders of Middlesex and Somerset counties inspected the Washington avenue bridge over Greenbrook Saturday. All agreed that the bridge was satisfactorily constructed and a great improvement.

The carpenters have completed the work on the Borough hall. Wainscoting has been put on the walls of the room for the fire equipment.

[illegible] Council, No. 55, Jr. O. U. A. M., will hold a regular meeting in its hall on North avenue tomorrow night.

Miss Jeannette Neighbor, of Mountainview Terrace, left today for a two weeks' stay at Asbury Park.

It is reported from Westfield, that former Mayor Sanford is improving after his recent illness.

Mrs. Leineau, of Dunellen avenue, is entertaining friends from New York.

Mrs. John Smalley, of Jackson and North avenues, has a sick horse.

C. M. Haight and family, of Westfield, have moved to this place.

Bound Brook.

Funeral services of Mrs. Benjamin F. Clark were held on Saturday afternoon from her late residence on East Second street by the Rev. P. C. Bascom, of Bound Brook. Interment was made in the Bound Brook cemetery.

Frank E. Stein's milk wagon and a main line trolley car came together on Beechwood Heights yesterday morning. Mrs. Stein, who was driving the wagon, escaped without injury, but the wagon was damaged.

Mrs. Mabel Menderhall and daughters, Misses Essie and Laura, have returned to their home at Pasadena, Cal., after spending some time with Mr. and Mrs. Theodore Kershner, of West High street.

The July meeting of the Beechwood Heights Fire Co. No. 1, will be held in the hose house at 8 o'clock tonight, when important business will be transacted.

Mrs. E. L. Voorhees and son Dumont, were visitors on Saturday with Mrs. Louis V. Rousseau, of Cedar street, South Bound Brook.

Mrs. David Teston has returned to her home on Union avenue after spending a week with friends at Easton and Philipsburg.

M. Dudley Mathews, assistant manager of the Beechwood Heights Nurseries, spent Sunday with friends at Wakefield, N. Y.

Mr. and Mrs. Melvin S. Bennett, of Westfield, were visitors last week with Mrs. Flora Wrench, of West Union avenue.

J. Harry Hanford, of Unionville, N. Y., is spending a week with Mr. and Mrs. Edward H. Casterlin, of East Union avenue.

Mr. and Mrs. S. W. Brooke, of New Bound Brook, are spending two weeks' with friends at Asbury, Warren county.

Miss Elsie Skinner, of Westfield, is a guest at the home of Mr. and Mrs. C. B. Musselman on Franklin street.

Miss Dora F. Apgar, of South Bound Brook, is spending a few days with Mrs. John W. Higgins at Ringoes.

Winthrop M. Phelps, of West Union avenue, is spending some time at Wurtsboro, N. Y.

South Plainfield.

Mr. and Mrs. Oscar Steengraffe, of New York, are spending a few days with Mr. Steengraffe's parents, Mr. and Mrs. G. Steengraffe.

Louis Pomponio, formerly of this village but now of New York, is spending a few days with relatives in this village.

Richard Fairservice, the local baggagemaster, has returned home after visiting out of town friends.

Mr. and Mrs. Albert Soper have returned home after visiting out of town friends.

Miss Irene Miller, of North Plainfield, spent Sunday with friends in this village.

Miss Myrtle Bailey has returned home after visiting friends in New Brunswick.

Mr. and Mrs. William Rollen entertained out of town friends over Sunday.

Mr. and Mrs. S. Clanson are entertaining out of town friends.

Mrs. Manning is entertaining friends from Asbury Park.

Watchung.

Mr. and Mrs. Henry A. Kennedy are entertaining Mr. and Mrs. Alonzo Jackson and Miss Moore, at "Hickory Knoll," on the Woodledge road. Mrs. Jackson and Miss Moore are sisters of Mrs. Kennedy.

HEATING SYSTEM.
NOTICE TO CONTRACTORS.

North Plainfield, N. J.

Sealed proposals will be received by the Board of Education of the Borough of North Plainfield, N. J., until eight o'clock p. m. on the twenty-ninth day of July, 1912, for the connection of the heating system in the Somerset School consisting of complete boiler plant, air washer, fans, ducts, coils, etc., and other accessories.

Bids will be considered only for the entire work, and a certified check payable to the order of the District Clerk, Borough of North Plainfield, N. J., to the amount of 10 per cent. of the bid must be deposited by the bidder and accompany his bid as a guarantee that in case the contract is awarded to him he will within seven days after the notification of the award, execute the contract.

Plans and specifications may be seen at the office of the Somerset School Building, North Plainfield, N. J.

The Board reserves and has the right to accept or reject any or all proposals and advertise again as in its best judgment may be for the best interests of the Borough.

A bond satisfactory to the Board in amount and sureties will be required of those to whom the contract may be awarded.

Bids must be sealed and addressed to District Clerk, North Plainfield, N. J., and marked on the outside of enclosing envelopes "Proposals for Heating System, Somerset School."

Justus H. Cooley, M. D., Pres.
Chas. W. Dolliver, District Clerk.
Dated June 10, 1912. 7 21

Sales Agents

FOR THE

Plainfield Daily Press

BUSINESS OFFICE,
105 North Avenue.

Open daily until 7:30 p. m. Advertisements received for publication same day until 11 a. m.

Telephone, Plainfield 1300. Private Branch Exchange connecting all departments.

CITY—
E. A. Lahg, 149 West Front St.
W. H. Olmstead, 331 Watchung Ave.
Moledezky, West Front street.
Moledezky, 2 Somerset street.
F. Wagner, North Ave. (City Market).
Union News Co., North Ave. Station.
Combias & Co., North Ave.
Haberle & Draper, Watchung Ave.
Robinson & Deutsche, Watchung Ave.
A. D. Mallinson, Liberty & W. 4th Sts.
J. Loprest, 405 Watchung Ave.
Debele & Stahl, 111 Somerset street.
J. C. Field, 411 Park Ave.
Anderson, Liberty street.

BOUND BROOK—
Union News.

DUNELLEN AND NEW MARKET—
F. Coriell.
Pennock.
C. Doyle.

FANWOOD—
Delivered direct from main office.

LINCOLN—
Pervis.
Schofield.

SCOTCH PLAINS—
Delivered direct from main office.

SOMERVILLE—
Jacob Gernert.
Varley.

SOUTH PLAINFIELD—
Robert Hamilton.
Suydam.

WESTFIELD—
Thompson & Bogart.
Glasser.
Snyder.
Wittke.

ADVERTISED MAIL MATTER

E. H. Bird, P. M.

Plainfield, N. J., July 15, 1912.

Alres, Mrs F.
Alexander, Mr.
Bird, Mrs. Aase
Barbour, Mr. J. L.
Berry, Mis Julia
Brown, Mrs. Edward
Collins, Mr. Ferd
Carter, Miss Mary
Case, Mr. C. B.
Carson, Walter W.
Carke, Katie
Davis, Mrs. Etta 4
Davis, Mr. Alvah B.
Daying, Mr. Ira P.
Emma, 584 E. 3d St.
Finnegan, Miss Anne
Flaggler, Mr. Isadore
Gleen, Mr. Pamp
Grant, Mrs. E. C.
Greenhalt, Mr. Sam
Higgins, Mrs. Margaret
Hurdosia
Johnson, Miss M. E.
Johnson, Mr.
Johnson, Davie
Jeffries, Mr. Arthur
Korom, Mr.
Keeper, Mrs. Wm.
McAllister, Miss Kathleen
Miller, Miss Hilda
Melbrick, Miss Ella H
Merritt, Mr. Frank
Maury, Mr. W.
Marsh, Mr. V. J.
Martine, Mrs. Dominick
Martin, Mrs. J. B.
Miler, Miss Carrie
Murphy, Margaret
Murray, Albert
Mukel, Mrs. Florence J.
O'Keefe, Mr. M.
Olsen, Miss Vida
Peterson, Mrs. S.
Rankin, Miss
Sellers, Mis Ruth
Salmon, Mr. Alfred
Smith, Mr. Harry
Staats, Mr.
Stunk, Mr.
Sulevent, S. T. Sarah
Tomlins, Miss Bessie
Voordees, Miss Rose
White, Mrs. Clara
Walker, Miss
Wagner, Mr. J. C.
Ware, L. E.
Wilson, Nanie
Williams, J. C.

"Please say advertised."

We Start the Cleaning Up of All Summer Stocks

Throughout the store we will institute a general merchandise movement of all remaining Summer Goods, which will mean a

FURTHER REDUCTION IN PRICES ON THESE MOST WORTHY STOCKS.

This is necessitated by our strict adherence to the modern and progressive service we are continually endeavoring to give you, inasmuch as we must commence preparing, even this early, for fall business, by making room for the new goods which before long will be commencing to arrive.

Take advantage of these Genuine Reductions on Quality Merchandise.

About 50 Summer Frocks at $1.98

ORIGINALLY SELLING UP TO $3.98

As a big value in our Garment Section for this week we have grouped together about 50 very pretty Frocks for both Women and Juniors and remarked them at this exceptionally low figure for a quick cleanup. They include Voiles, Ginghams, Lawns, Linene, Chambrays, etc., all in this season's models and some were selling as high as $3.98 originally, and they were splendid values at that. You have your choice at

$1.98

WHITE AND NATURAL SKIRTS REDUCED TO 69c

This is the same skirt we were offering in the Anniversary Sale at 87c. They are neatly and well made in a very stylish model of good quality materials and come in small and large sizes. What remains of this group will be disposed of at only..69c

DAINTY LAWN KIMONOS BIG VALUES AT 39c

About six dozen dainty dressing sacks which only came in Saturday. They are neatly made of good quality lawns, in plain, dotted and figured effects. All sizes are in stock and while they are really worth more, we have marked them at only 39c

MATTING SUIT CASES REDUCED TO 79c

For a few days only we will sell these strongly made suit cases at this reduction. They have leather handles, and re-inforced corners are strongly riveted, have good locks and are a regular 98c value. Reduced for a few days to only 79c

WIDE WALE PIQUE YARD WIDE AT 29c

This is a fine quality material in a nice wide effect and is full yard wide. It is greatly favored for Summer Suits, Dresses and Skirts because of its stylishness and this quality is regularly 35c a yard. Specially priced, at, yard 29c

Store opens 8 a. m., Closes 5:30 p. m.

Tepper's
PLAINFIELD, NEW JERSEY

Store opens 8 a. m., Closes 5:30 p. m.

CHILDREN'S DAY AT OCEAN GROVE

Over 700 Tots Parade In Pouring Rain.

BIG TIME AWAITED THEM

Youngsters March Into Big Auditorium While Clarence Reynolds at Big Organ Played "Onward, Christian Soldiers"—Rev. Dr. Robert T. Y. Pierce Gives Lecture.

Ocean Grove, N. J., July 22.—More than 700 tots defied a pouring rain and marched into the big Auditorium in pairs, led by their respective marshals of division. The girls wore white dresses, and the boys looked too sweet for anything in their white duck suits. Many of the girls wore miniature American flags in their hair. The procession filed through the side aisles while Clarence Reynolds at the big organ played "Onward, Christian Soldiers." Back of the platform Talli Morgan, the musical director, parent of the children's carnival, which will be celebrated in August, had rigged up a white ship. The sails and hull were white, and around the platform were white streamers attached to white columns.

The Rev. Dr. Robert F. Y. Pierce gave a lecture, his subject being "The Voyage of Life." Talli Morgan, attired in a white flannel suit, led a mixed musical service, which he called "The New Kingdom." At this service the children were seated in the choir lofts. They sang carols and Sullivan's "Lost Chord."

With infantile enthusiasm the soloists at the entertainment were Miss Anna Ballard Lewis, Miss Alice Mertens, Donald Chalmers, Mrs. Sterling and Miss Ruth Harris. Clarence Reynolds presided at the organ and Miss Louise V. Moore at the piano. The children's festival chorus, the temple carol choir, the angels' choir and the woman Auditorium choir also assisted at the service, which was attended by an audience of 10,000.

BODY FOUND ON R. R. TRACKS

Son of Editor Chamberlain Hit by a Train and Badly Mutilated.

Hackensack, N. J., July 22.—Harold Chamberlain, thirty-five, a son of Editor Alonzo Chamberlain of the Hasbrouck News-Letter, was found dead on the tracks of the New Jersey and New York railroad between Woodridge and Carlstadt. Two men who were walking the tracks made the discovery. Chamberlain's body was badly mutilated. He was employed by the Echs Ice company of Carlstadt and was returning from the parade of the Little Ferry fire department, in which he drove a Carlstadt hose cart.

Chamberlain lived at Woodridge and told a friend he had to go to Carlstadt to transact some business. He was struck by the train going east at 11:07. The engineer evidently did not see the man, for no report was made of the accident by him. Chamberlain leaves a widow.

BURIED IN DEBRIS AT FIRE.

Jersey City Chief Hurt Trying to Save Point Pleasant School.

Sea Girt, N. J., July 22.—In a fire that destroyed Point Pleasant's new high school building, causing a loss of $50,000, Assistant Chief W. Hudson Lovell of the Jersey City fire department was seriously injured when a staircase collapsed, burying him beneath a mass of twisted iron and block slate.

Lovell was trying to save the first floor of the building, the upper floors having been destroyed, and was directing a stream of water upon the threatened section when the slate steps broke loose from under their iron supports. Lovell and John Moore were buried in the debris. Moore has internal injuries.

HURT BOY CRAWLS A MILE.

With Two Legs Broken He Drags Himself Home Cross Country.

Mount Holly, N. J., July 22.—With both legs broken by a fall from a tree, Henry Bergen, nine years old, dragged himself over a mile to his home and then fainted on the doorstep, where his mother found him. The boy lay two hours in agony before he started to drag himself home.

He had to crawl around trees and bushes and rocks to reach his house. His clothing was torn through and his abdomen lacerated. He was unconscious when his mother found him at the door.

KILLED WHEN TRAIN BREAKS.

Philadelphia Man's Body Badly Mangled at Decosta.

Atlantic City, N. J., July 22.—When a Reading train leaving Camden for this resort broke in two at Decosta, John Callahan of Philadelphia, an employee of the firm of Firth & Foster, planing mill owners, was just stepping from one car to another.

He was hurled to the track, and before the automatic air brakes had stopped the rear end two or three cars had rumbled over him, killing him almost instantly and horribly mangling his body.

—We all admire a man who does good things, unless we happen to be one of the good things.

—Use Press Want-Ads.

During July and August Closed Friday Night and Saturday at 1 P. M.

HAHNE & CO.

·IMPORTERS· NEWARK'S STORE BEAUTIFUL BROAD, NEW AND HALSEY STREETS ·RETAILERS·

WE GIVE AND REDEEM SURETY STAMPS

Last Ten Days Bring Biggest Bargains

All over this vast furniture floor are odd pieces and suites of furniture—ends of our lines, discontinued patterns—such as the makers will not duplicate—which we are satisfied to dispose of at prices so low as to make disposal certain during this July Sale.

WITH PRICES DOWN 20 TO 50 PER CENT. ON ODD PIECES WE SHOULD SOUND THIS NOTE OF WARNING—

Furniture such as this at prices so liberally reduced cannot remain here for long. Many of the pieces will be picked up tomorrow morning. It is not the time to ponder, to hesitate, to delay. It is a time for action.

TABLES

	Reg. Price.	July Sale
Mahogany Table	$ 70.00	$50.00
Mahogany Table	104.00	65.00
Mahogany Table	102.00	75.00
Mahogany Table	21.25	15.00
Mahogany Table	13.00	6.50
Mahogany Table	42.00	25.00
Mahogany Table	54.25	35.00
Mhaogany Table	70.00	50.00
Mahogany Table	22.00	15.00
Mahogany Table	41.00	25.00
Kyonyx Table	8.75	5.00
Early English Table	13.50	8.00
Fumed Oak Table	24.00	12.00
Fumed Oak Table	10.50	7.00
Oak Table	36.00	18.00
Kitchen Table	10.75	10.00

EASY AND ODD CHAIRS

	Reg. Price.	July Sale
Red Chair	$114.00	$75.00
Morris Chair	17.75	10.00
Fumed Oak Chair	29.00	10.00
Fumed Oak Chair	22.50	15.00
Fumed Oak Chair	86.00	34.00
Mahogany Chair	44.00	25.00
Mahogany Chair	11.00	7.00

SETTEES AND SOFAS

	Reg. Price.	July Sale
Mahogany Sofa	$130.00	$75.00
Green Leather Settee	195.50	100.00
Green Leather Settee	170.00	100.00
Green Leather Settee	220.00	150.00
Fumed Oak Settee	136.00	85.00
Mahogany Sofa	170.00	100.00
Fumed Oak Settee	30.00	20.00
Early English Settee	31.50	20.00
Leather Sofa	85.00	50.00

WRITING DESKS

	Reg. Price.	July Sale
Mahogany Desk	$ 81.00	$50.00
Early English Desk	94.00	65.00
Mahogany Desk	65.00	32.50
Mahogany Desk	25.50	17.00
Mahogany Desk	38.00	25.50
Mahogany Desk	29.00	20.00
Fumed Oak Desk	25.00	17.00
Fumed Oak Desk	35.00	25.00
Early English Desk	17.00	12.00
Golden Oak Desk	22.50	15.00
Birch Desk	31.00	20.00
Mahogany Desk	25.50	17.00

VERNIS MARTIN AND GOLD FURNITURE

	Reg. Price.	July Sale
Gold Cabinet	$138.00	$92.00
Gold Cabinet	136.00	99.00
Vernis Martin Cabinet	114.00	60.00
Gold Cabinet	175.00	116.00
Vernis Martin Cabinet	135.00	90.00
Gold Cabinet	200.00	134.00
Vernis Martin Cabinet	79.00	53.00
Gold Cabinet	215.00	143.00
Gold Cabinet	68.00	45.00
Vernis Martin Cabinet	31.00	16.00
Gold Cabinet	238.00	159.00
Vernis Martin Cabinet	65.00	44.00
Gold Cabinet	315.00	210.00
Vernis Martin Cabinet	65.00	44.00
Gold Cabinet	280.50	187.50
Vernis Martin Cabinet	121.00	81.00
Vernis Martin Cabinet	138.00	92.00
Gold Chair	41.50	23.25
Gold Chair	45.50	20.00
Gold Suit	560.00	200.00
Gold Clock	60.00	34.50
Gold Table	135.00	80.00
Gold Seat	48.00	24.00
Gold Table	365.00	240.00
Gold Sofa	170.00	75.00
Gold Chair	95.00	47.50
Gold Table	113.00	70.00
Vernis Martin Desk	41.00	20.00
Vernis Martin Chair	18.00	9.00
Vernis Martin Chair	9.50	5.00
Gold Chair	40.50	20.25
Vernis Martin Chair	16.00	5.00
Vernis Martin Chair	19.50	10.00
Vernis Martin Chair	11.50	7.50
Gold Sofa	110.00	55.00
Gold Chair	41.75	20.88
Gold Chair	52.00	26.00
Gold Seat	90.00	45.00

BEDSTEADS

	Reg. Price.	July Sale
Mahogany Bed, 3-3	$ 36.00	$20.00
Mahogany Bed, 3-3	22.00	11.00
Mahogany Bed, 4-6	22.00	15.00
Mahogany Bed, 4-6	34.00	17.00
Mahogany Bed, 3-3	32.50	15.00
Walnut Bed, 4-6	31.50	20.00

ROCKERS

	Reg. Price.	July Sale
Imitation Mahogany Rocker	$ 24.00	$12.00
Mahogany Rocker	22.00	15.00

During NINETEEN HUNDRED TWELVE have your suits made to your INDIVIDUAL MEASURES by US and you will enjoy ALL the pleasures of good fitting, smartly styled, properly tailored garments made from either PURE WOOL or SILK and WOOL fabrics.

We are now making substantial reductions on our fabrics—drop in and look them over.

E. H. PUTNAM
136 Watchung Ave. 'Phone 1976-W.

WE ARE EYE SPECIALISTS

Making the eye and its needs our study. We especially invite those who may have been improperly fitted elsewhere to take advantage of our skill. Come in at once and have your eyes examined FREE. Your eyesight is too precious to be trifled with.

STILES & CO.
PHILADELPHIA EYE SPECIALISTS
At 107 East Front Street, Every Thursday.
Hours 10:00 a. m. to 5:00 p. m.

Cardinal Gibbons 78 Tomorrow.

Baltimore, July 22.—Cardinal Gibbons will celebrate his seventy-eighth birthday tomorrow. He is planning no function of any kind to mark the occasion, but expects to pass the day quietly at home receiving the congratulations of his friends.

Weather Forecast.

Unsettled today; tomorrow fair; moderate west and northwest winds.

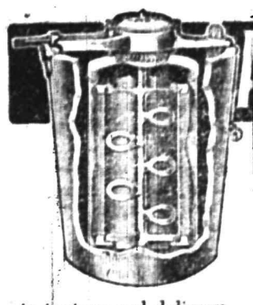

ALASKA FREEZER

"The Freezer with the Aerating Dasher"

The most wonderful of all freezers. By means of its astonishing aerating spoons it whips air into every particle of the freezing cream, making ice-cream that is a revelation in texture and delicacy. It breaks all records in speed—

makes perfect ice cream in 3 minutes.

Requires much less labor and uses less ice and salt than any other freezer.

A. M. GRIFFEN & CO.
119-123 E. Front Street.
Plainfield, N. J.
Two 'Phones—6-214.

Pacific Coast Summer Tours

With Experienced Personal Escort — Including All Expenses

YELLOWSTONE PARK — GRAND CANYON
CANADIAN ROCKIES — COLORADO RESORTS
COMPLETE TOUR OF CALIFORNIA

27 and 36 DAY TOURS — HIGH CLASS ARRANGEMENTS

BOOKLETS AND FULL DETAILS.

THOS. COOK & SON — NEW YORK
245 BROADWAY, 653 FIFTH AVENUE — 264 FIFTH AVENUE, 2389 BROADWAY

TICKETS AND TOURS TO ALL PARTS OF THE WORLD.

One Hundred and Fifty-five Offices Under Our Own Management.

COOK'S TRAVELERS' CHEQUES PAYABLE EVERYWHERE

COURTING TEMPTATION

People who go away for the summer and close their houses are guilty of great carelessness. They are placing temptation in the way of thieves and risking the loss of valuables.

We can issue a short term policy for three months for $5.00, covering $1,000—12 months on same amount for $12.50.

Call, write or 'Phone.

REAL ESTATE LOANS RENTS — **GEO. M. CLARKE CO.** — Babcock Bldg. Telephone 205. Plainfield

INSURANCE OF ALL KINDS.

SHERIFF'S SALE—In Chancery of New Jersey. Between Sarah Elizabeth Copeland Atwood, complainant, and George H. McVey et al, defendants. Fi. fa. for sale of mortgaged premises.

By virtue of the above-stated writ of fieri facias to me directed I shall expose for sale by public vendue, at the Sheriff's office in the Courthouse, in the city of Elizabeth, N. J., on

WEDNESDAY, THE SEVENTH DAY OF AUGUST, A. D., 1912,

at two o'clock in the afternoon of said day, all these certain tracts of land and premises situate, lying and being in the city of Plainfield, in the county of Union and State of New Jersey, being known and designated as Lots Number Twelve in Block "A," and Five (5), Six (6), Seven (7) and Eight (8) in Block "C," on a map entitled "Map of South End Park, owned by Charles L. Moffett, situated in the city of Plainfield, New Jersey, 1902," which said map is on file in Union county clerk's office, conveying also all the right, title and interest of the party of the first part hereto, in and to the land in front of same to the centres of Moffett and Marion and South End avenues, to be used as public highways, subject to the covenants, limitations and restrictions contained in the deeds for lots in Block "A" and "C," on the map above mentioned, and being a portion of the same premises conveyed to the said Sarah E. Mehaffey by deed of The Ernest H. Bennett Land and Improvement Company, dated August 11, 1905, and recorded in Book 432 of Deeds for Union County, Pages 566, etc.

WILLIAM H. WRIGHT, Sheriff.
WILLIAM M. STILLMAN, Sol'r.
7 15 4m EDJ&DP $13.26

SHERIFF'S SALE—In Chancery of New Jersey. Between Sarah Elizabeth Copeland Atwood, complainant, and George H. McVey et al, defendants. Fi. fa. for sale of mortgaged premises.

By virtue of the above-stated writ of fieri facias to me directed I shall expose for sale by public vendue, at the Sheriff's office in the Courthouse, in the city of Elizabeth, N. J., on

WEDNESDAY, THE SEVENTH DAY OF AUGUST, A. D., 1912

at two o'clock in the afternoon of said day, all those certain tracts of land and premises, situate, lying and being in the city of Plainfield, in the county of Union and State of New Jersey, being known and designated as Lots Number Twelve in Block "A," and Five (5), Six (6), Seven (7) and Eight (8) in Block "C," on a map entitled "Map of South End Park, owned by Charles L. Moffett, situated in the city of Plainfield, New Jersey, 1902," which said map is on file in Union county clerk's office, conveying also all the right, title and interest of the party of the first part hereto, in and to the land in front of same to the centres of Moffett and Marion and South End avenues, to be used as public highways, subject to the covenants, limitations and restrictions contained in the deeds for lots in Block "A" and "C," on the map above mentioned, and being a portion of the same premises conveyed to the said Sarah E. Mehaffey by deed of The Ernest H. Bennett Land and Improvement Company, dated August 11, 1905, and recorded in Book 432 of Deeds for Union County, Pages 566, etc.

WILLIAM H. WRIGHT, Sheriff.
WILLIAM M. STILLMAN, Sol'r.
7 15 4m EDJ&DP $13.26

$18,000
North Plainfield, New Jersey, School Bonds.

Seal Bids are invited by the Board of Education of North Plainfield, N. J., for the purchase of $18,000 4½% school bonds.

8 bonds for 10 years; 8 bonds for 11 years; 8 bonds for 12 years; 8 bonds for 13 years; 4 bonds for 14 years. Interest payable semi-annual.

Seal Bids will be received by the Board of Education until 8 p. m. July 29, 1912, at Somerset School building, North Plainfield, New Jersey.

Bids must be for the entire issue.

Bids must be sealed and addressed to District Clerk, North Plainfield, New Jersey, and marked on the outside of enclosed envelope 'Bids for Bonds."

Justus H. Cooley, M. D., President.
C. M. Dolliver, District Clerk.
7 17 5 eod

—Interested in outdoor life? Read the gossip on the Press sporting page

Dr. Mandeville
SPECIALIST

I have MOVED into my new office ROOM 703, in the Wiss Building, 671 Broad street, Newark, N. J., directly next door to my old offices.

Take elevator to room 703.

Over twenty-five years experience in Newark as a Specialist in all Nervous and Chronic Diseases. ADVICE FREE.

Bring this Ad and get a TRIAL TREATMENT absolutely FREE.

Office open 2 to 4 p. m.—5 to 8 p. m.
Also Tuesday and Friday Mornings 9 to 11.
Office Closed SATURDAYS AND SUNDAYS DURING JULY.

THE ALL-YEAR TOY STORE

Hammocks 50c and up. Strong and Durable.
Croquet Sets 98c and up. All outdoor games.

The best delivery service of newspapers in the city.

William H. Olmsted
"THE HUSTLER"
331 Watchung Ave.
Stationer Newsdealer

NOTICE OF ASSIGNMENT.

Notice is hereby given that Morris Bershad, who conducted a general Grocery Business at the premises known as No. 647 West Fourth Street, in the City of Plainfield, County of Union, State of New Jersey, hath this day made an assignment to the subscriber of his estate for the equal benefit of his creditors, and that said creditors must present their respective claims under oath or affirmation to the subscriber at his place of business, 113 East Front street, in the City of Plainfield, County of Union and State of New Jersey, within three months from date of said General Assignment, or the same will be barred from coming in for a dividend of said estate.

Dated July 3, 1912.

FRANCIS J. BLATZ, Assignee.
WILLIAM NEWCORN, Attorney.
7 8 5oaw-m

HARDWOOD FLOORING
PARQUETRY.
OLD FLOORS REFINISHED.
GEO. E. WATT
150 North Ave. Tel. 333-W.

—No, Maude, dear; the Pole with a vaulting ambition wouldn't necessarily make a champion pole vaulter.

—Advertise in the Daily Press.

WILSON IS AT WORK ON HIS ACCEPTANCE

Will See Only About Three Persons at Sea Girt Today.

Sea Girt, N. J., July 22.—Governor Woodrow Wilson is going to write that speech of acceptance this week if he has to lock himself in the attic of the little White House to do it. Up to the present moment he has been so rushed by delegations, callers, conferences and correspondents that he has not been able to formulate his ideas on the platform, much less than put a line to paper, and it is only about two weeks and two days before Ollie James and his notification committee will be here to tell him formally that he was chosen at Baltimore.

The governor had a good rest yesterday, one of the long sleeps which so refresh him. He was where no visitor possibly could get at him, with the telephone wires and his address not known at the telegraph office.

He will see only about three persons today. One of them will be Senator Reed of Missouri, a new member of the executive committee. Then he will go into retreat, not to be disturbed except by his executive committee on important business.

The governor expressed himself as greatly pleased with two classes of letters he is receiving. One class contains money, checks drawn principally to his order for campaign expenses. The amount so received is said to be in the neighborhood of $65,000. The second class is made up of letters from Republicans who say they are going to vote the Democratic ticket this fall.

WILSON AND TAFT TO MEET.

Each Will Address the American Road Congress in Atlantic City.

Atlantic City, July 22.—President Taft and Governor Wilson, the respective candidates of the Republican and Democratic parties, are to be on the same platform and make speeches in Atlantic City some time between Sept. 30 and Oct. 5, according to an announcement made by the American road congress, representing fifty associations, which is to be in session there between those dates.

Both accepted invitations to address the congress before they were nominated, and while their addresses will be non-political, there will be considerable interest manifested as to how the two candidates will greet each other.

—The Cynical Bachelor rises to remark that marriage is a pottery for making family jars.

Plainfield Daily Press

Published Daily except Sunday, by the PLAINFIELD PRESS COMPANY, 105 North Avenue.
Entered at the Plainfield, N. J., Postoffice as Second Class Mail Matter.

Leslie R. Fort and Ralph L. Morrow, Editors and Managers.

TELEPHONE PLAINFIELD 1300.
Private Branch Exchange connecting all departments.

Two cents a copy. Ten cents a week. $5.00 a year in advance. Delivered by carrier or by mail. No extra charge for papers mailed to points in the U. S. and Canada.

Any subscriber failing to receive a single issue will confer a favor by notifying the business office.

Advertising rates mailed on application.

Copy for change of Advertisements to ensure change for same day must be at the office by 9:00 a. m.

July 22 In American History.

1864—Confederate sortie against Sherman's lines before Atlanta. General James B. McPherson, commander of the Federal Army of the Tennessee, killed.

1884—Jane Grey Swisshelm, editor, reformer and suffragist, died; born 1816.

1903—General Cassius M. Clay, anti-slavery editor and Kentucky legislator, died; born 1810.

1906—Russell Sage, the financier, died; born 1816.

ASTRONOMICAL EVENTS.

(From noon today to noon tomorrow.) Sun sets 7:25, rises 4:46. Evening stars: Mars, Jupiter, Mercury, Venus. Morning star: Saturn.

Plainfield, N. J., July 22, 1912.

"GET RICH QUICK."

Startling as it may seem, there is authority for the statement that gullible people in this land have given up one hundred and twenty million of dollars to swindlers operating through the mails during the last fiscal year. This enormous amount is the figure given by Postmaster General Hitchcock and is based on a special report of the department. The investigation during the twelve months developed the fact that the frauds were manipulated in various ways by shrewd men in various walks of life. Some of the crooks were mechanics, some merchants, some politicians, some professional men. Paupers and millionaires were both included.

The stock in trade of these clever swindlers was chiefly bogus mining stock, but there were numerous other schemes resorted to as a means of separating the man or woman with a hard earned hoard from his or her money. Fake remedies and worthless land were among the tempting propositions. The victims, mostly a class unused to the ways of the world and too trusting in their makeup, learned through the mails of the supposedly easy route to riches. The ever alert and efficient Postoffice Inspectors caught more than 1,000 of these swindlers in their dragnet but despite that the "easy marks" had parted with millions upon millions.

As the Asbury Park Press observes, a State law requires automobile drivers to be licensed, and yet it is not unusual to see small boys steering cars about the streets. The practise is common at the coast resort, says the Press, and it exists to a certain extent in this city also. The State law should be enforced. There should be no trouble in causing an arrest here and meting out punishment calculated to put a stop to the violation of the statute.

For the man or woman who has little opportunity to get away for an extended vacation, the weekly day's excursion to Asbury Park should prove particularly attractive. For a nominal sum, one can spend at least eight enjoyable hours at the shore and return home at night decidedly refreshed by the outing. One of these excursions is scheduled for tomorrow and all who can should join in it.

Wildwood, New Jersey, votes tomorrow on the proposition to have the municipality governed by a commission and the chances are that the businesslike scheme for local rule will be adopted. So far about 200 municipalities in the United States have chosen this form of administration and so far none has regretted the change.

By the provisions of the Dick law, the National Guard of New Jersey became an adjunct of the United States Army. The wisdom of that measure has been brought forcefully home to every Jersey guardsman who has undergone the rigorous and excellent training and discipline at Mt. Gretna.

Paris newspaper correspondents evidently don't know Chauncey Depew. They are taking that famous jester seriously and as a result some papers are printing his opinions on the political situation and other subjects as matters worthy of serious consideration.

The states which supported Taft at Chicago, says the Trenton Times, cast in the last Presidential election, of 1908, a Republican vote of 2,911,397. In the same election the states which supported Roosevelt at Chicago cast a Republican vote of 4,329,917.

New York's police force now has a chance to live down its rotten reputation. The arrest of the Rosenthal murderers will serve this purpose, but are the police afraid to get too close to home?

What have you given for the support of the Baby Camp, conducted by the King's Daughters?

Surely, St. Swithin was not a false prophet.

THE TEMPERATURE.

The following is the temperature today as shown by thermometer at the Plainfield Trust Company: 9 a. m., 72 degrees; 11 a.m., 79 degrees; 1 p. m., 82 degrees.

PERSONAL.

Arthur Dunning, of Mountain avenue, is enjoying his annual vacation.

Alfred Manley, of East Ninth street, has returned from Asbury Park.

Patrick O'Brien is ill with appendicitis at his home on East Sixth street.

Several persons were baptized at the First Baptist church yesterday morning.

Frank Hedden has returned from his vacation spent at Tentville, Staten Island.

Donald Ketcham, of Richmond street, is spending the summer in Potsdam, N. Y.

Sydney Dunning, of Mountain avenue, is visiting relatives in Chicago and Morgan Park, Ill.

Mr. and Mrs. Emerson E. Parvin, of Watchung avenue, will spend a portion of the summer in Europe.

Miss Eda W. Biggers, of Maysville, Kentucky, is visiting Miss Elizabeth Nash, of Valley Road, Scotch Plains.

Miss Helen Crane, of Westervelt avenue, is spending several weeks with her aunt, Mrs. F. Stone, of Newark.

Mrs. B. Smelson, of 15 Somerset street, is spending her vacation with her sister in Monticello, Sullivan county, N. Y.

Miss Edith Richards, of East Front street, has gone to Belmar, where she will remain for the rest of the summer.

William Demarest and family, of Somerset street, are at Manasquan, where they are occupying the Tallamy bungalow.

Miss Kathryn Donnelly, of Gloverville, New York, is spending the week with Mr. and Mrs. Edmund Duschense, of Regent street.

Mrs. J. C. Jones and children, of Somerville, Mass., are visiting Mrs. Jones' sister, Mrs. Walter J. Leveridge, of Sherman avenue.

The Misses Annis and Grace Kinsman, of North Leomister, Mass., are visiting their aunt, Mrs. Charles W. Leveridge, of Sherman avenue.

Mrs. E. H. Putnam and son, Edmund, Jr., of Woodland avenue, are visiting Mrs. Putnam's parents, Mr. and Mrs. P. H. Clements, of Naples, N. Y.

Mr. and Mrs. Jerome Chierechetti and the Misses Lena and Netta Chierechetti, of New York, are spending the summer with Mr. and Mrs. Joseph Milani, of Duer street.

Wendell Glover, of East Front street, has returned from a two week's stay at the Jersey Boys' Camp, where he was in charge of a delegation of local Y. M. C. A. boys.

Mr. and Mrs. Andrew Billings and children, Robert, Andrew, Jr., and Warren, of Codington ave., are spending two weeks with Mrs. Billings' parents, Mr. and Mrs. Warren Thompson, of Brooklyn.

Rev. William S. Miller, pastor of St. Joseph's church, North Plainfield, left here today on a three weeks' vacation. He intends to make a tour of the Northern States visiting the Niagara Falls and some of the principal cities in Canada. Arrangements have not been made as to who will supply in his absence.

Mrs. James M. Cammack and her infant son, James Girard Cammack, formerly of Plainfield, is visiting her husband's sisters, Mrs. Joseph Bilingham and Mrs. Ray Miller, at 40 North Eighth street, Lebonon, Pa. Mrs. Cammack, who will be remembered by her many friends in Plainfield, has been very ill and is at Lebonon recuperating. James Girard Cammack, her son, is a bright manly little fellow two and a half years of age and was much admired at the Camp of Instructions at Mt. Gretna. Mrs. Cammack while in Plainfield lived at 71 West Fifth street.

Bubonic Plague Situation

REPORTS, from Porto Rico and Cuba to the United States public health and marine hospital service indicate that the bubonic plague situation continues serious in both islands, with an increase of cases in the former. Dr. Creel, representative of the federal health service in Porto Rico, says that the spread of the plague there is traceable to rat infection, and active measures have been taken to check it. Because of the increase of the malady Dr. Creel asked for several men in addition to the seventy already assigned him in the work of fighting the plague. Surgeon General Blue at once sent additional men. The laboratory force is being worked day and night, according to Dr. Creel.

Passed Assistant Surgeon Von Ezdorf, stationed at Havana, has greatly increased his field in fighting the disease and has drawn a quarantine line about the zone of infection, including in this district the strip from Menzarrato street to the bay. This includes the confines of the old city. Dr. Von Ezdorf stated that 800 rats have been examined, but no infection was discovered in them.

While the situation in Havana is still regarded as serious because of the increase of the epidemic in Porto Rico, Surgeon General Blue took steps looking to the expediting of commerce between Havana and the United States. This was done at the request of a number of big shipping interests. Surgeon General Blue issued orders that passengers for New York shall be allowed to embark without quarantine delay subject to a completion of examination at New York. Allowing five days from Havana to New York, passengers would be detained two days in quarantine.

Following the example of Norfolk, the health commissioner of Pensacola, Fla., notified the public health service that $250 had been appropriated

Photo by American Press Association.

DOCTORS INOCULATING A GUINEA PIG WITH BUBONIC PLAGUE GERMS.

for the purchase of rats at 3 cents each. The Norfolk authorities have put a small army of rat catchers at work and are paying boys and others 5 cents for each rat delivered to them.

It is the flea and not the rat that is directly responsible for the transmission of the dread disease to human beings. The rat acquires his evil reputation as a plague carrier because he is infested with fleas. Sometimes they kill the rat with their poison. In that case they are certain to leave the dead body to attach themselves to human beings if they can reach them. The only practicable way to keep fleas away from the human is to exterminate the rats that bear them.

That the bubonic plague will continue through the summer despite the fact that the authorities have it fairly under control was the report of the commission of army surgeons from the United States Marine hospital who were sent to Porto Rico to make a study of plague conditions.

Lieutenant Colonel Jefferson R. Kean, who heads the commission, said that more than 2 per cent of the rats subjected to examination showed infection, but that few fleas were found on them.

"Unquestionably the plague will reach the United States," he said. "It seems to be going around the world, and I do not think it will be possible to keep infected rats from reaching our piers. In order to prevent this the piers would have to be faced with sheet iron or reconstructed with concrete. Sanitary conditions are better in the city of San Juan than in the environs, where it will be impossible to stamp out the plague until better conditions prevail through modern sanitary methods."

The other members of the commission are Major Frederick F. Russell, Lieutenant Fred H. Foucar and F. Y. Howard. They visited San Juan, Mayaguez, Ponce, Carolina and the outlying districts which are affected. In Carolina they found that 7 per cent of the rats were infected.

Before they left San Juan sixty-four rats were killed on the ship.

Experiments of methods for preventing and fighting the plague are being carried on at quarantine, New York harbor.

$2.50 Atlantic City Outing

Wednesday, July 24, via New Jersey Central. Leave Plainfield at 7:58 a. m. 7 19 2 fm

JULY CLEARANCE SALE

You know the reputation of this store for offering up-to-the-minute merchandise. The three words in the above headline is the "how" of perpetuating such a reputation. We do not intend to have a lot of these goods to show you next year, so now we unload 1912 summer requisites at prices worth your while to consider.

CLEARANCE OF WASH FABRICS

15c "Claremont" Batiste now 8½c
The 19c quality of fine Dimities and Voile now 12½c
The 25c quality fine Egyptian Tissue and Flaxon now 19c
19c Mercerized Foulards now 12½c
The popular Loomgold Messaline, worth 50c yard, now 29c

JULY CLEARANCE PRICES ON WHITE GOODS AND TRIMMINGS

15c quality Lawns and Nainsook now 9½c
39c quality Linen Suiting now 23c
25c quality India Linon now 19c
12 yard pieces real German Laces, Edgings and Insertings, worth 50c a piece, now 25c
12 yard pieces French Val. Laces, Edgings and Insertings, worth 75c a piece, at 50c
59c quality fine Swiss Flouncings now, a yard 35c

CLEARANCE IN THE CARPET DEPARTMENT

Here you will find a lot of attractive items to fill out your summer's needs.

A lot of Swiss and Madras Curtains, all of new 1912 effective patterns in prices as follows:

50c ones now 30c
75c ones now 50c
$1.00 ones now 65c
$1.25 ones now 79c

KABA RUGS—9x12, in a variety of plain colors, with borders; regular $13.00 ones now $9.98
$5.00 9x12 Japanese Matting Rugs $3.50
$4.00 9x12 Japanese Matting Rugs $2.98

LINOLEUM SPECIAL

Short lengths inlaid, $1.69 quality for 98c
Short lengths printed, 65c quality for 39c

WOMEN'S READY-TO-WEAR GOODS

MILLINERY

A lot of Ready-to-Wear Hats that were priced up to $6.00, now $2.98
Another lot of beautifully Trimmed Dress Hats that sold as high as $15.00, your choice at $4.98
$10.00 Tan Bengaline Coats at a July clearance price of $6.50
$1.50 values of the Turkish Toweling Hats now $1.00
25c quality Children's Peanut Straw Hats at 10c
$1.75 fine Shirt Waists for 98c
$2.50 fine Shirt Waists for $1.19

WOMEN'S SKIRTS

$2.50 Skirts at $1.98
$3.98 Skirts at $2.98

CLEARANCE OF WOMEN'S DRESSES

An assortment of Lawn Dresses in stripes, checks and figures; values up to $3.50, at $1.98

IN THE FURNITURE DEPARTMENT

Now is the time we make a clean sweep in summer furniture. You will find room for a lot of these goods when the prices are so attractive. We have only room to mention a few of the items, but your personal inspection will reveal an immense saving opportunity.

$2.50 Porch Rockers now $1.98
$6.00 Lawn Swings now $4.98
$7.50 Porch Swings now $5.00
$4.50 and $5.98 Porch Tables now $3.98
$2.98 and $3.50 Hammocks now $2.69
$5.00 Hammocks now $4.00
$7.00 Hammocks now $5.00

Special reductions in Refrigerators, Lawn Mowers, Croquet Sets, Porch Shades, Window Screens and other items of summer requisites.

OSTERMOOR MATTRESSES — Woodhull & Martin Co. — BUTTERICK PATTERNS

KEEP CUTS CLEAN.

Then There Isn't Anything For Them to Do but Heal.

The cut made by the surgeon should always be kept absolutely free from germs. If infection occurs we know that some one has blundered. Accidental cuts, on the other hand, are almost invariably infected.

The germs of disease are everywhere. No matter how small the cut may be or how brief its exposure to the air, germs are almost certain to enter. If an accidental cut is to heal quickly and well all germs must be carefully removed at the first dressing.

When we consider how many are the ways in which a cut may become infected we can understand why such precautions are necessary. Infection is often introduced by the very implement that makes the wound. Only surgeons use sterilized instruments. A knife or a pair of scissors or a piece of glass or crockery is almost certain to plant germs in the furrow it plows. Germs may also enter from the clothing, from the hands of whoever rushes to help, from the first piece of cloth or handkerchief used to stanch the flow of blood or from the water used for the first washing.

Since the avenues of danger are so numerous, it is safest to assume that infection has occurred. It follows that every family should understand some of the simplest methods of sterilization. Heat is the simplest of all. The mother of a family should keep a supply of soft linen rags that have been thoroughly boiled. She should keep them not on an open shelf with towels or other cloths, but done up in a carefully closed oiled paper bag or protected from the air in some other equally effective way. For washing the wound she should use only water that has been boiled. When the doctor comes he will add some kind of chemical antisepsis, and it will be proved once more that a clean cut can do nothing but heal.—Youth's Companion.

CHANGEABLE CHICAGO.

Has Eight Counties and Many Varied Spellings to Its Credit.

"Few people know that Chicago has been in eight different counties of Illinois," said an old Chicago man. "It was first placed within the limits of Madison county, Illinois then being a territory, Sept. 14, 1812.

"Subsequently it was included in the following counties seriatim: Edwards in 1814; Crawford, 1816; Clark, after the territory was admitted as a state, 1819; Pike, 1821; Fulton, 1823; Peoria, 1825, under the jurisdiction of which it remained until the creation of the county of Cook, Jan. 15, 1831.

"The name of the city, too, has been spelled more than a dozen ways. Father Hennepin called it Che-cau-gou; La Salle, Shecagou; on an old French map of 1682, Chekagou; on another old map (1673) in the Historical society library at Madison, Wis., it is Chicaugua; Father Gravier (1690) wrote it Chicagoua, and in 1700 St. Sosme wrote it variously Chikagu, Chicagou, Chicaqu and Chicago, he being the first to give the letters the arrangement which finally was settled upon as the authorized spelling. Charlevoix gave the same spelling in 1721. In the Greenville treaty (as revised) it is Chikagu.

"In an old deed filed away among the archives of the Chicago Historical society, as applied to the river or creek (1774), it is plainly written Chicagou. The word was the Indian word for garlic or wild onion and signified to the red man strong, mighty, powerful, courageous.

"In 1725 a chief bore the name Chicago (under some one of its many spellings), who went to Paris and was made much of by kings and princes."

"Watches" on Board Ship.

On board all ships a series of "watches" are established, so that work is shared equally among the sailors. To aid this object also the crews are divided into two divisions, starboard and port. A ship's day commences at noon, and there are seven watches. The watch which is on duty in the forenoon one day has the afternoon next day, and the men who have four hours' rest one night have eight hours the next. This is the reason for having "dog watches," which are made by dividing the hours between 4 p. m. and 8 p. m. into two watches.

Living on Rubber.

The rubber slug is one of the many pests of rubber plantations. It attacks the young trees and feeds on the juice oozing from the cuts. Doubt having been cast on the suggestion that any animal could subsist on rubber, a saucerful of juice was placed before some rubber slugs, which lapped it up like a cat lapping up milk. Scientists have come to the conclusion that this slug contains some rubber digesting ferment as a gastric juice.

What Jane Said.

"Did you hear the satirical reply Jane Sharp made to Tommy Gilder?"

"No; what was it?"

"He said, 'It wouldn't be my money you would marry me for, would it?'"

"And what did Jane say?"

"She said, 'What awful conceit!'"—Cleveland Plain Dealer.

—Use Press want ads
—Read the Plainfield Daily Press

EXTENDING GLAD HAND.

Governor Wilson Greeting Visiting Congressmen at Sea Girt, N. J.

Photo by American Press Association.

A big delegation of Democratic congressmen journeyed to Sea Girt to meet the Democratic nominee. The photographer caught the governor as he greeted one of the southern congressmen.

Edmund Duschense, of Regent street, is convalescing from a prolonged attack of lumbago.

THE STATE TRUST COMPANY.

Real Estate Department.

The Fall demand for property will soon begin. If you have real estate, improved or unimproved for rent, sale or exchange, list it with us. We can serve you.

ORGANIZED 1864

THE FIRST NATIONAL BANK OF PLAINFIELD.

A COMMERCIAL BANK WITH SAVINGS and SAFE DEPOSIT DEPARTMENTS.

FOUR PER CENT. INTEREST PAID ON SAVINGS ACCOUNTS.

Headquarters for Gibson's RYE.
E. C. Wescott,
115 East Front Street.

RITZ Inc.
BABCOCK BUILDING
CANDIES, ICE CREAM, DAINTY LUNCH

CITY NATIONAL BANK PLAINFIELD, N.J.
ORGANIZED 1875

Before Leaving Home

It is a matter of wise precaution to see that your valuables are secure.
They will have Absolute Protection when placed in the Vault of the City National Bank because it is Fire and Burglar Proof.
We have Safe Deposit Boxes for rent here for the small charge of
$5.00 and up per year.

4% Interest paid on Savings Accounts.

3% Interest on Daily Balances of $500 or more, subject to check

Capital $150,000.00 Surplus and Profits $285,000.00 (all earned)

PAINTERS AND DECORATORS.

AGENTS FOR
LIKE TILE
The Sanitary Wall Covering
WOOD KRUSTA
Aorochrome Washable Wall Decoration.
Interior Decoration a Specialty
Woolston & Buckle
Painters and Decorators,
145 NORTH AVENUE.

Paint that Stays Painted
That has been my slogan for years. I aim to do the best possible painting—using only the best materials that the manufacturers can furnish and employing the most skilled mechanics that can be procured. I stand back of every job I do, and when I am allowed to use my own judgment in regard to the best method of doing it, I will gladly make good any work that by any chance proves defective
JAMES O. HANSEN
Dealer in Wall Paper, Paints, Oils, Glass, Etc.
141 East Front st., Plainfield. Tel. 846
Estimates cheerfully furnished.

M. WARREN
PAINTER, DECORATOR
and PAPERHANGER
65 SOMERSET ST.
Opp. Saengerbund Hall. Tel. Con

EDUCATIONAL.

Acquire a complete, thorough, practical business training in the shortest time!
BUSINESS TRAINING INSTITUTE
Plainfield's New Commercial School
112-114 EAST FRONT STREET.
7-20 3mos eod

Students May Enter at Any Time.
Plainfield Business College and School of English
For Practical Business Training
Visitors Welcome. Investigate Now
A. S. HERR, Principal & Proprietor
Woodhull & Martin Bld. 'Phone 346

NEW JERSEY CENTRAL

TRAINS LEAVE PLAINFIELD.

For New York—2.10, 3.41, 5.41, 5.36, 5.57 (5.41 express only), 6.00, 7.22, 7.36, 7.44, 7.41, 7.55, 7.58, 8.09, 8.30, 8.36, 8.43, 9.29, 9.53, 10.20, 11.20 a. m., 12.28, 12.58, 1.44, 2.11, 2.39, 2.55, 3.22, 3.48, 4.12, 4.36, 5.55, 6.18, 6.40, 7.41, 8.27, 9.27, 9.30, 10.15, 10.56, 11.28 p. m. Sunday—2.10, 3.41, 5.41, 7.23, 7.58, 8.52, 9.34, 9.42, 10.37, 11.52 a. m., 12.23, 12.58, 1.28, 2.09, 2.39, 2.55, 3.17, 4.29, 5.34, 6.57, 7.14, 8.13, 8.27, 8.35, 9.42, 10.28, 10.36 p. m.

For Newark—5.36, 6.27, (7.05 through train to Newark), 7.41, 8.36, 9.29, 10.20, 11.20 a. m., 12.28, 12.58, 1.44, 2.32, 2.55, 4.12, 4.36, 5.39, 6.18, 7.41, 8.27, 9.30, 10.36 p. m. Sunday—1.23, 3.52, 9.34, 10.37 a. m., 12.58, 1.28, 2.55, 3.17, 4.29, 5.34, 7.14, 8.13, 8.35, 9.42, 10.36 p. m.

For Easton, Bethlehem, Allentown and Mauch Chunk—5.18, xx5.17, 9.47, 11.19 a. m., 2.00, 2.28, xx5.43, 10.59 p. m., Easton only). Sunday—5.45, 10.24 a. m., 1.58, xx5.43, 7.06 p. m.

For Wilkesbarre and Scranton—5.18, 9.47 a. m., 2.28, 5.43 p. m. Sunday—5.45, 10.24 a. m., 5.23 p. m.

For Long Branch and Ashury Park, etc—3.41, 8.36, 11.20 a. m., (12.28 Saturdays only), 12.58, (2.11 through train), (3.22 Red Bank only), 3.48, 4.36, 6.18, 8.27, 11.28 p. m. Sunday—7.58, 8.35, 8.52 a. m., (2.09 Red Bank only), 3.17, 10.36 p. m.

For Lakewood and Atlantic City—3.41. For Atlantic City—3.22 p. m. (not on Saturdays only). Sunday—9.42 a. m., 2.09 p. m.

For Philadelphia—6.42, 7.39, 8.45, 10.43, 11.53 a. m., 12.42, 1.55, 2.45, 5.13, 6.44, 7.42, 8.47, 9.46, 10.48 p. m., 1.20 a. m. Sunday—8.45, 9.56, 10.43, 11.41 a. m., 12.42, 1.44, 2.45, 3.42, 4.38, 4.55, 6.38, 6.44, 7.42, 8.47, 9.46, 10.54, 11.54 p. m., 1.20 a. m.

For Baltimore and Washington. Daily—8.45, 10.43 a. m., 12.42, 2.45, 6.44, 7.42 p. m.

*Saturdays only.
xxExcept Easton and Bethlehem.
*Except Mauch Chunk.

W. G. BESLER, Vice-Pres. & Gen. Mgr. W. C. HOPE, G. P. A.
5 25 12

LOOK OUT FOR YOUR PIANO
"Housecleaning" is past, but is your piano free of dust and the destructive moth? Costs you nothing to have your piano carefully examined.
Expert tuning, regulating and repairing of pianos, players and organs.
E. D. Young
'Phone 944-W.
1135 W. Front Street.

L. Moraller & Son
Watchmakers and Jewelers,
WATCHES, CLOCKS and JEWELRY
Fine Watch and Clock Repairing a Specialty.
319 Park Ave. Plainfield, N. J

RAG CARPETS AND RUGS.
RAG carpets and rugs, also all sorts made from your own material; we also buy carpet rags. Address William Spicer, Scotch Plains or William A. Schorb, & Co., 120 Madison avenue, Plainfield; 'Phone 1707-W
10 2 tf

A. H. ENANDER
Sanitary Plumbing. Gas Fitting
Steam and Hot Water Heating.
Contractor for Sewer Connections
125 WATCHUNG AVE.

COAL DEALERS.

COAL
KINDLING AND GRATE WOOD
WALTER TEMPLE
674 SOUTH SECOND STREET.
TELEPHONE 231 PLAINFIELD.

TenEyck & Harris
Dealers in
LEHIGH VALLEY COAL
Office Rowley's Drug Store, 218 W. Front St. Tel. 2081-J-2.

TenEyck & Kelley
COAL
741 South Ave. Tel. 1158

GEO. O. STEVENS COAL
747 WEST FRONT ST.

R. L. CLINE
(Successor to C. H. Rugg & Co.)
BEST QUALITY LEHIGH COAL
Yard and office 432 W. 3d St. Tel. 92

Richard Parrott, Jr.
BEST GRADES LEHIGH
COAL
686 South Second St. 'Phone 1569.

N. MEYERS & SONS
COAL
COKE AND WOOD
Office Tel. 1152-w Yard Tel. 1911-w
21 Watchung Av. 4th & Washington Sts

HOTELS.

WHEN IN PLAINFIELD, N. J. STOP AT
The QUEEN CITY HOTEL
All Newly Furnished. A la Carte Service Unsurpassed.
P. FLOERSCH, Prop.
W. M. FLOERSCH, Mgr.

HOTEL WALDORF
EAST FRONT STREET.
HENRY WINDHAM, Prop.
Gottfried Kruger's Extra Beer on draught. Imported Wines, Liquors and Cigars. Hotel accommodations and private Dining-Room.

Hotel Somerset
Under New Management.
Newly Painted and Papered throughout. Table Board and Rooms by Day or Week.
W. G. FEASTER, Proprietor.
97 Somerset St. Tel. 692-L

G. J. WEINMAN
CAFE
213 Park Ave. Tel. 1527

HOTEL KENSINGTON
NORTH AVENUE
UNDER NEW MANAGEMENT.
House Thoroughly Renovated.
SUNDAY DINNER From 12:30 to 2 p. m. 50c

JOHN WIRTH
(Successor to Henry Liefke)
BAKERY AND CONFECTIONERY
201-202 West Front St. Tel. 728
Orders delivered at short notice.

Hoagland's Express
BAGGAGE TRANSFER
Office: 116 West Second Street,
In Plainfield Theatre Building.
Tel. 883-W. House Tel. 648-J.

Hodge's Pharmacy
Y. M. C. A. BUILDING.
BELLE MEAD SWEETS.
Telephone 52.

CHAS. REIDERLING
FURNITURE PACKER.
Furniture, Trunks, Pictures, China, Glass and Bric-a-Brac Packed and Crated for Storage and Shipping. Storage Rooms to Let.
Tel. 559-J 258 E. Front St.

J. C. POPE & CO.
INSURANCE AGENTS
110 E. Front St. Plainfield, N. J.

HENRY WIERENGA
FURNITURE, FREIGHT, BAGGAGE EXPRESS AND RIGGER.
PIANO MOVING A SPECIALTY
Residence 'Phone 517-R

PLAINFIELD WINDOW CLEANING CO.
M. MERSTRICH, Prop.
Stores, Offices, Private Residences, New Buildings Cleansed, Scrubbed and Oiled. Office, 121 Liberty St. Tel. 1945-W.

IN WOMAN'S REALM

The KITCHEN CUPBOARD

THE HUCKLEBERRY.

HUCKLEBERRIES may be dried and preserved for winter use, but they are preferred in the form of jam, although they make also an excellent jelly.

Huckleberry Pie.—Make a nice short puff paste and line a baking dish with this. Then fill the center with fruit, adding a tablespoonful each of flour and water, a lump of butter and sugar to sweeten. A dash of lemon juice makes the pie nicer. Cover with a crust slashed with a knife or with a lattice formed of strips of the puff paste.

A Delectable Jam.

Huckleberry Jam.—Weigh the berries and set aside as many pounds of heated sugar as there are pounds of berries. Let the fruit simmer in water and when about one-third of the original bulk add the melted sugar and when it has boiled place in jars and seal. Jam may be made by combining currants with the huckleberries. Lemon or cranberry or any other tart juice may be used to accentuate the flavor of the huckleberries.

Huckleberry Jelly.—Berries that are a little tart are the best for jelly, so unripe fruit should be selected for this purpose. Add sugar, pound for pound, to the fruit and proceed as in making any other jelly.

Served With Cream.

Huckleberry Slump.—Take two cupfuls of flour, two-thirds of a cupful of milk, half a cupful of sugar, an egg, a tablespoonful of butter and two teaspoonfuls of baking powder. Sift the baking powder with the flour and add a pinch of salt. Mix the ingredients with the exception of the berries which should be stirred in the last thing. Butter an earthen mold. Cover and steam for a couple of hours. Serve hot with milk or a sweet sauce.

Huckleberries and Crackers.—Pick over the berries and place them on ice until required. Provide individual dishes for each person and break a couple of crackers into each, add a layer of berries, powdered sugar and some whipped cream, or the berries may be served with plain cream.

Anna Thompson.

FRIBBLES OF FASHION.

Sash Ends In Two Varieties—Colonial Shoes.

Sash ends may be knotted or simply let fall a la militaire.

The colonial shoe with its silver buckle is being worn.

Foulard and sole souple gowns show a lot of lingerie and lace.

Set-in sleeves of a modified kimono order are frequently seen.

A lace band is used in the hair in place of the more common ribbon one.

Every busy woman will like this apron. With the cap and sleeves it

APRON FOR BUSY HOUSEWIFE.

is really perfect for the housewife and is sure to be welcomed by artists and women of similar tastes.

JUDIC CHOLLET.

This May Manton pattern is cut in three sizes—small 24 or 25, medium 28 or 40 and large 42 or 44. Send 10 cents to this office, giving number, 7409, and it will be promptly forwarded to you by mail. If in haste send an additional two cent stamp for letter postage. When ordering use coupon.

No..... Size.....
Name .....
Address .....
.....

—No man will admit it, but every girl deserves a better husband than she gets.

—Read the Plainfield Daily Press.

THE NEW NECKWEAR.

The size of neckwear is decreasing, and fan frills and jabots are taking on more moderate proportions, which undoubtedly are more becoming.

All kinds of fancy collars of pique will be worn with one piece frocks and coat suits and will have scalloped or embroidery trimmed edges.

Strands of flowers hang from the neck in place of jabots.

Deeply plaited frills of net and lace mounted to high standing or very low collar bands are fashionable.

Frill pins of aluminium set in a single row of rhinestones are dainty and not conspicuous.

All manner of frilly neck and sleeve ideas are considered good style for the simple frock of foulard and taffeta.

The treatment of the neck resolves itself into individual preference, as both the tall, well fitting collar and the collarless styles have their admirers.

Many models admit of a chemisette, so that one of lace or net or chiffon may be had adjustable.

When collars are worn low they are turned well away from the throat, with a deep fichu-like piece of softest muslin and lace or a sailor collar of oriental embroidered linen.

The very high collar, perfectly shaped and boned, of soft and filmy material is considered smart and figures on most of the smart afternoon gowns.

Stocks with jabots to match are seen, and instead of the lavishly fluted varieties the simple graduated plait is shown. Hand embroidery and simple thread laces are the favored trimmings, and a bit of color is occasionally introduced by means of ribbon and loops.

Pretty Negligee.

A convenient dressing sack is made of a square of fine outing flannel or other material.

The "sleeves" are formed by tying a point together about six inches from the point itself. Another point forms the back, while the last point is cut to a circle in the center to form a place for the neck. The whole is edged with pretty lace and tied under the chin with fancy ribbon.

Relieving Bed Sores.

To treat bed sores successfully, as soon as redness or numbness of the surface appears in a spot subjected to pressure, apply hot fomentations for half an hour twice daily; afterwards apply alcohol, then rub the parts thoroughly with vaseline or olive oil.

Summer Frocks For Afternoon Wear.

Over this handsome hand embroidered French frock of linen and real cluny lace is a gay little coat of fillet lace which hangs in almost straight lines, giving a very slender effect to

SLEEVELESS LACE COAT.

the figure. The costume is in all white and black tones, the tunic falling over a petticoat of black satin and the fillet lace coat being lined with black chiffon, which throws the lace pattern into bold relief. The hat of black straw is trimmed with white wings, and the parasol has a cordeliere handle of black and white stripes.

The Latest Slang.

Already the word "bunty," taken from a popular play, seems to have come to possess a meaning of its own and is applied to the eldest daughter in a household over the members of which she is apt to exercise somewhat dictatorial authority. Here is an expression one of a certain family used toward another lately: "You don't come bunty over me."

—The people who are well heeled are generally those who give the stamp of approval.

—If you do not get your Press regularly 'phone or write to the office.

SUMMER SASHES ARE TRIMMED WITH DAINTY RIBBON ROSES

THE fashionable summer sash is not too long nor too wide, and the ends fall from the side of the waist. Generally there is a fancy draped girdle of satin ribbon. The illustration shows two fancy summer sashes, one of them with a wreath of silk roses knotted into the girdle and with roses depending from the ribbon fringe of the sash ends. The other model is of brocade satin ribbon with wide sash ends rounded be-

TWO PRETTY SUMMER SASHES.

low and edged with plaited frills of narrow ribbon. A bow of ribbon knotted with satin roses holds the streamers together. Satin roses are used at the sides of the girdle.

SUMMER LINGERIE.

Petticoats Cut on Narrow Lines to Suit the Fashionable Figure.

In spite of the popularity of silk models, the washable petticoat is as much worn as ever.

A pretty model sufficiently simple to be worn with the morning tub dresses, while it is equally suitable for more elaborate costumes, has three scant flounces with the edges embroidered in scallops, the top one having for a heading a row of eylet holes threaded with broad pink satin ribbon.

Eyelet embroidery and all of the softer laces, both real and imitation, in combination with bows and rosettes of ribbons of various widths, are used to trim the models made up in the

SLASHED PETTICOAT.

sheer linen and cotton fabrics which take precedence of all others for general wear in hot weather.

Many of the new lingerie petticoats are so narrow that it is necessary to make them with a slash at the side as illustrated here. This dainty outfit, over which a thin summer frock is to be worn, includes a brassiere in eyelet embroidery and a lawn petticoat which has a deep flounce of embroidery finished with a frill of valenciennes lace.

Silk fringe is used on many of the more elaborate petticoats and is specially effective on a crepe de chine model where it edged several inches of fillet lace. German valenciennes is the most popular lace for edgings, but Chinese, renaissance and baby Irish are also much in demand for this purpose, most manufacturers contenting themselves with imitations except for the very high priced models.

Shining Brasses.

To polish brass and yet preserve its deep, rich yellow tone, use rotten stone and oil. Acid polishes, while giving it greater brilliance, whiten the brass.

SENSE AND NONSENSE.

The lovemaking of a man of thirty-five is usually too good to be true.

There is only one cure for love, and that is suggestion—suggest to the man that the girl is trying to marry him.

A man's advice to women: Try to keep a secret. You have no idea till you try how interesting you will find it.

What inveterate gamblers the women must be who do not find enough in matrimony to keep them from games of chance and cards.

A little romance and a far-away look in his eyes in a man go much further with a woman than much wisdom and a look of alertness.

The Bedroom Candle.

The little table standing beside the bed and bearing nothing but a candle and perhaps a Bible gives a finishing touch of refinement to the bedchamber. Nowadays the ready to hand candle is replaced by an even more ready electric bulb, which may be switched on in an instant if occasion requires.

One of these bedside candlestick arrangements in up to date style is an exquisite affair of white celluloid matching the celluloid bureau fittings now so fashionable. The candlestick is a tall column of the celluloid, and the shade is a latticed affair of paper-thin celluloid over a shade of pink silk.

Of course no candle flame is used with the celluloid, a tiny electric bulb is hidden under the shade, and a white silk cord extends from the bulb to the electric button convenient to milady's hand.

Mending Window Shades.

When the window blinds require patching or stitching take a piece of the material, dip it in boiling starch, lay it over rent or hole and press with a hot iron. This plan will be found much better than the old way of sewing on the patch, for the blinds so soon become brittle through exposure to the sun and smoke that they cannot always bear mending with needle and thread.

When Crocheting.

When crocheting, if you are bothered by the spool of thread falling from your lap to the floor, have a small pocket pinned to your apron, with an eyelet hole for the thread to run through, to keep the spool in place. It may be removed from the apron when not in use and saves much time and annoyance.

The Old Boiler.

A use for an old wash boiler is to stand it in a convenient place on the back porch or near the back steps and put all old papers in it. When the boiler is full set it in the path and apply a match to the papers. Keep the lid of the boiler on until the proper time comes to burn the waste.

USE PRESS WANT ADS

Thirsty?
Get out a cold bottle—do it now—a cold bottle of famous
Bartholomay
Rochester
Beer or Ale
It not only quenches thirst—it aids in regulating the system which is important these summer days—Keep it in your home.
Distributed by
H. HAURAND
Plainfield, N. J.
Telephone 229.

Arrival and Departure of Mails
At Plainfield Postoffice.
February 4, 1912.

NEW YORK MAILS—Arrive—5.20, 6.00, 7.30, 11.15 a. m., 1.20, 3.30, 5.00, 5.20 p. m., 12 midnight. Close—6.30, 8.00, 9.00, 10.20 a. m., 12.10, 2.00, 3.00, 6.00, 7.45, 9.00 p. m.
SOMERVILLE AND EASTON—Arrive—8.10, 10.00 a. m., 12.30, 3.15 and 5.00 p. m. Close—6.30, 8.00 a. m., 12.05, 1.30, 4.30, 5.00 p. m.
PHILADELPHIA Direct—Arrive—6.30, 8.00, 9.40, 11.15 a. m., 12.30, 2.20, 5.00 p. m. Close—6.30, 11.30 a. m., 12.05, 2.00, 4.50, 7.00, 9.00 p. m.
THROUGH EAST MAIL FOR EAST—Close—12.10, 3.30, 6.00 p. m.
DIRECT THROUGH EAST MAIL FOR WEST—Close—6.30, 11.30 a. m., 1.30, 5.00 and 9.00 p. m.
DIRECT SOUTHERN MAILS—Close—6.30 a. m., 1.35, 3.30, 7.00 and 9 p. m.
PENNSYLVANIA, West of Easton—Close—6.30 a. m., 1.30, 7.00 p. m.
ELIZABETH Direct—Arrive—3.00, 8.46 a. m., 1.30, 2.30, 5.30 p. m. Close—8.00, 9.00, 10.30 a. m., 12.10, 2.00, 6.00, 9.00 p. m.
NEWARK Direct—Arrive—8.00, 8.45 a. m., 1.30, 2.30, 5.20 p. m. Close—6.30, 8.00, 9.00, 11.30 a. m., 12.10, 2.00, 3.00, 5.30, 6.00, 9.00 p. m.
WATCHUNG—Arrive—1.00, 6.45 p. m. Close—9.00 a. m., 2.20 p. m.
WARRENVILLE—Arrive—1.00 p. m. Close—9.00 a. m.
SUNDAY MAILS—Office open from 9.30 to 10.30 a. m.
Mail closes at 6.15 p. m.
E. H. BIRD, P. M.

SMALLEY Bros
147 NORTH AVENUE.
BUTCHERS
CHOICE MEATS
GAME IN SEASON.
ROASTING AND BROILING CHICKENS A SPECIALTY.
BERKSHIRE SAUSAGE (none better).
Orders called for and delivered.
Telephone 88-A.

Advertisements
—For—
New York Herald,
World, Times, Sun, Journal,
Telegram, American,
Brooklyn Eagle, Globe
—and—
Newark Evening News
Received at
PLAINFIELD DAILY PRESS
At Regular Office Rates.

WATERMELONS
Superb in Quality—red ripe and sweet—these are the Melons we offer you at Reasonable Prices. Also Cantaloupe, other Good Fresh Fruits, Vegetables and Groceries.
W. W. DUNN
"THE PARK GROCER"
Duer St. and Lincoln Place.

JOHN WINZENRIED'S
Storage Warehouse
316-318 WEST FRONT ST.
Separate Rooms—Clean and Dry.
Furniture removed with care.
Tel. 640-R. Residence 312 Lee Place.

KINDLING AND GRATE WOOD
Prompt deliveries. Orders received at
89 SOMERSET STREET.
JOHN MOBUS
P. O. Box 226 Telephone 19[illegible]

Leland Manning
MASON AND BUILDER.
Estimates Furnished.
Jobbing a Specialty.
1120 Myrtle Avenue. Tel. 847-J.

"AT THE FOUNTAIN"

4 NEW ONES

Banana Martinique Sundea 15c
Tutti Fruitti Domingo Sundea 15c
Hawaiian Sundea 10c
Pecan Panale Sundea 10c

UNIQUE AND ORIGINAL.

T. S. ARMSTRONG The Apothecary

Cor. PARK and NORTH AVES.

ICED TEA AND COFFEE TIME

is now here. Just such days as these, when the mercury hit the 90 degree mark, suggested this most wholesome and at the same time economical, blood cooling beverage.

You will like our 50 cent Oolong Tea because it's superior in every way to any Tea you've ever tasted.

Our Java and Mocha Coffee makes a delicious drink.

NEUMAN BROS.

GROCERS

Watchung Ave. and Fifth St. Telephone 760

Efficient and Rapid Delivery Service to All Parts of the City

HAND'S EXPRESS CO.

OLD RELIABLE

STORAGE

All Rooms Separate, Light and Dry

Furniture Packed and Shipped

Office 69 Somerset St. 'Phone 541

AUCTIONEERS.

Murray, the Auctioneer

is now located at the old Auction Room Stand, 326 West Front street, near Grove. Household goods and merchandise of all kinds bought and sold. We also pack China and crate furniture and have good dry storage rooms at moderate charges.

Over 20 years experience in business and conducting sales.

ROBERT MURRAY,
Auctioneer and Appraiser.
326 West Front St. 'Phone 666

The Leading Auctioneers

W. A. SCHORB & CO.

Also Dealers in Second Hand Furniture--Bought and Sold.

120 Madison Av., Jackson Bldg

Telephone 1707-W.

TO LET

Seven-rooms, all improvements, 1217 to 1263 Arlington avenue; half houses, $20. Seven rooms, all improvements; 74 Randolph road; single houses, $22. Three and four-room apartments, all improvements; 1348 West Front street, $12 to $18. Stable with big hay loft, carriage room, five stalls and five sheds; 1334 West Front street; rent reasonable. Four-room single house, part improvements; 79 Laramie road; $9. Five-room house, part improvements, 81 Laramie road, $15. Store suitable for tailor, 1348 West Front street, $12.

We have a number of single and double houses for sale at practically your own prices and terms.

JERSEY STATE REALTY CO

1328 WEST FRONT ST.

Our business is negotiating small or large loans for people keeping house.

We charge a reasonable service fee, arrange payments either weekly or monthly, and give each customer a memorandum of agreement.

Honorable Dealing and Courteous Treatment.

HOUSEHOLD LOAN CO.

148 East Front Street,

Plainfield, N. J.

COMPANY AT BREAKFAST.

A Surprise Party That Startled a Bride in India.

"I was married in India," says a writer in the Contra Costa Gazette, "and rented a little house fourteen miles or so from any other habitation of white men. The morning my wife and I arrived the servants laid breakfast on the veranda overlooking the river. At the clatter of the plates there began to come down from the big tree that overshadowed the house and up the tree that grew in the ravine behind it, from the house roof itself, from everywhere, a multitude of solemn monkeys.

"They came up singly and in couples and in families and took their places without noise or fuss on the veranda and sat there like an audience waiting for an entertainment to begin. And when the breakfast was all laid and the monkeys were all seated I went in to call my wife.

"'Breakfast is ready, and they are all waiting!' I said.

"'Who are waiting?' she asked in dismay. 'I thought we were going to be alone, and I was just coming out in my dressing gown.'

"'Never mind,' I said. 'The people about here are not fashionably dressed. They wear pretty much the same things all the year round.'

"And so my wife came out. Imagine her astonishment: In the middle of the veranda stood our breakfast table, and all the rest of the space, as well as the railings and the steps, was covered with an immense company of monkeys, as grave as possible and as motionless and silent as if they were stuffed. Only their eyes kept blinking and their little round ears kept twitching. My wife laughed heartily—at which the monkeys only looked all the graver—and sat down.

"'Will they eat anything?' she asked.

"'Try them,' I said.

"So she picked up a biscuit and threw it among the company. Three hundred monkeys jumped into the air like one, and for an instant there was a riot that defies description. The next moment every monkey was sitting in its place as solemn as if it had never moved. Only their eyes winked and their ears twitched.

"My wife threw them another biscuit, and the riot broke out again. Then she threw them another and another and another. But at last we had given away all that we had to give and got up to go. The monkeys at once rose and, advancing gravely to the steps, walked down them in a solemn procession and dispersed for the day's occupations."

A Study In Punctuation.

A celebrated eastern educator comma who has spent much time in studying literature comma tells us that the modern writer uses too many punctuation marks semicolon that he often gets them in the wrong place and that they are a nuisance comma anyhow period

Another shark on literature comma however comma says that it is impossible for any person to write without using punctuation marks period Being of a genteel turn comma we do not feel like coming right out and calling the latter gentleman a quotation marks liar comma quotation marks but we have demonstrated comma to the satisfaction of ourself comma at least comma that writing can be done without the use of any punctuation mark whatsoever period How do you like it interrogation point—Brooklyn Eagle.

COLORS OF BUOYS

Spell the Same Words of Warning In All Our Waters.

DAY GUIDES FOR MARINERS.

The Simple Code That Governs These Valuable Aids to Navigation—How the Whistling Buoy and Bell Buoy Fog Signals Are Operated.

As everybody knows, there are black buoys and red buoys, buoys with horizontal black and red stripes, buoys with black and white vertical stripes, not to speak of bell buoys and the much larger buoys that lie well out at sea and are called "mammoth buoys."

Each of these aids to navigation has, of course, its own particular meaning. The place that each occupies is carefully chosen for it, and its arrangement is governed by a careful system.

Buoys are called "day marks," in contradistinction to the "night marks"—the lights and beacons.

For the purposes of the lighthouse board the coasts of the United States, including the lakes and navigable rivers, are divided into various districts, each district being under the charge of an officer who sees that all buoys in his district are properly cared for.

For obvious reasons similar buoys in all districts mean the same thing. In other words, a buoy of a particular distinguishing color off the coast of Maine carries the same significance that a buoy of that same color has off the coast of Florida. So the mariner who enters the New England port is guided and directed in precisely the same way as the mariner who enters a southern port, and the same is true of all other parts of the country.

The government publishes coast charts showing the colors and positions of the buoys. The lighthouse board publishes, in addition, a yearly list, distributed gratis for the benefit of navigation, in which each one of the thousands of buoys is located and described.

The passenger standing at the rail of the liner coming in from sea will probably first notice a "mammoth buoy." These buoys are used only in special cases—as, for example, to mark the approaches to channels over bars or shoals that lie some distance from the coast.

Red and black buoys designate the channel. They lie on either side. The red buoys, which have even numbers, must be left on the starboard or right hand in passing in from sea. The black buoys, always with odd numbers, must be left on the port hand.

When there are two or more channels these are distinguished by a difference either in the size or in the shape of the buoys.

An isolated rock, wreck or any obstruction that has a channel on either side of it is shown by a buoy with red and black horizontal stripes.

Buoys showing white and black perpendicular stripes and lying in mid channel indicate that they must be passed close to avoid danger.

As an indication that there is a turning point in the channel we see buoys surmounted by triangles, cages, etc.

There are buoys which are also fog signals, such as the bell buoy and the whistling buoy. The latter is used off the coast to show dangerous outlying shoals or other obstructions. It is surmounted by a locomotive whistle made to sound by the rushing through it of air admitted and compressed by the rising and falling motion of the buoy itself. It has been found that these buoys are particularly adapted to turbulent waters, inasmuch as the more violent the sea is the louder the sound given out by the buoy. The whistling buoy, a most unpleasant neighbor, may be heard a at distance of about ten miles. Under very favorable conditions it has been heard fifteen miles.

The bell buoy consists of the bottom section of a buoy floating in the water on which is mounted a framework bearing a bell which, instead of the ordinary tongue and clapper, shows a small cannon ball supported on a platform just beneath the bell's mouth. This ball rolls to and fro with every motion of the sea.

Bell buoys are employed in harbors and rivers where the water is smoother than in the roadsteads and where it is not necessary that their sound shall be heard a great distance.

The ordinary buoy, not of the whistling or the bell variety, is made either of wood or of iron. Those of iron are hollow with air tight compartments and are of three shapes, called respectively nun, can and ice buoys. The nun buoy is almost conical in shape, the can buoy approaches the cylindrical form, and the ice buoy is very long and narrow, somewhat resembling the spar buoy in form.

The wooden or spar buoys are sticks ranging in length from twelve to sixty feet and painted according to the uses to which they are to be put. The lower end is fitted for a mooring chain.

Buoys have many vicissitudes and are exposed to many dangers. Passing steamers run down the iron buoys and rip them open or cut off big pieces of spar buoys with their sharp propeller blades. As the iron buoys are made in compartments, they are seldom sunk by such collisions, but their line of flotation is often so lowered that they have to be replaced.—Harper's Weekly.

Didn't See It.

"Now," said the lawyer, "please tell us how the altercation began."

"I didn't see any altercation," replied the witness. "I was too busy watchin' the fight."—Chicago Record-Herald.

—Read the Plainfield Daily Press.

—Neuman Bros. have a choice variety of fresh corn and peas which are going at attractive prices.

PRESS CLASSIFIED COLUMNS

Plainfield's Greatest Want and Exchange Market

COPY RECEIVED UNTIL 2 P. M. DAILY

One cent a Word for first insertion, one-half a cent a word for each subsequent insertion of the same advertisement for less than one month. Fifty cents a line (six words) for one month. DOUBLE CHARGE FOR CAPITALS. NO ADVERTISEMENT RECEIVED FOR LESS THAN 10 CENTS.

The Plainfield Daily Press cannot give information regarding advertisements for which answers are to be sent care of the Press. Persons replying to office addresses must mail or leave written answers as stated in advertisement.

The Scrap Book

Begging His Pardon.

One day Beckmann, the comic actor, was induced to take off a well known newspaper editor, Frankel by name, in one of the characters he was representing in Berlin. He performed his task so cleverly that at the close the audience broke out into loud calls for Frankel. The journalist brought an action. Beckmann was condemned to go to the house of the insulted party and there beg his pardon in the presence of witnesses. At the hour appointed Frankel sat in the circle of his family, together with a number of relatives and friends whom he had convened for the occasion, waiting the arrival of the delinquent. He tarried long, and half an hour had passed in weary suspense, when at last the door opened and Beckmann put his head in and asked, "Does Mr. Meir live here?" "Oh, no," answered Frankel; "he lives next door." "Ah, then I beg your pardon," said the actor and hastily withdrew, having thus acquitted himself of the imposed penance to the great annoyance of Frankel and the intense amusement of the assembled witnesses.

"AH, THEN I BEG YOUR PARDON."

Fret Not Thyself.

The little sharp vexations
And the briers that catch and fret,
Why not take all to the Helper
Who has never failed us yet?
Tell him about the heartache,
And tell him the longings, too;
Tell him the baffled purpose
When we scarce know what to do,
Then, leaving all our weakness
With the one divinely strong,
Forget that we bore the burden
And carry away the song.
—Phillips Brooks.

The Wrong Crowd.

Mr. George Grossmith tells this story of when he was performing with his father. On one occasion, instead of beginning the performance at 8 o'clock, as advertised, they did not arrive in the town until twenty minutes past that hour. "We dressed in the cab, which flew along like a fire engine. Suddenly we espied a building lighted up and a large crowd coming out. 'Go back, go back!' shouted my father to the crowd as he put his head out of the cab. 'Go back; it is all right—Grossmith is here. We have arrived—go back!' Unfortunately it was not our audience, but a congregation leaving a Methodist chapel after service!"

"GO BACK!"

The Missing Chord.

When Richard Mansfield was rehearsing the minuet scene in "Beau Brummel," the end of the music left him with one foot suspended in midair. Poised on the other foot, the actor burst into explosive anger, demanding in no uncertain tone of voice:

"Give me a chord to put my foot down on!" The musicians jumped to their instruments, and, to a grand blare, Mr. Mansfield planted his foot on the stage.

He Needed Time.

Henry Guy Carleton, the playwright, stuttered something fearful. At one time he was a lieutenant in the army and used to give his orders in a quick, high pitched voice and always ended with a squeak. One day a new drill sergeant was on duty who repeated Carleton's orders in the same high pitched voice and didn't forget the squeak, either.

Carleton turned upon him and sputtered: "Be-e-e-cause I-I-I have g-gg-got an im-m-pediment in m-m-y sp-sp-peech, that's no-no r-r-eas-on y-you s-shoul-uld have one in y-your-ur b-b-brain."

Daniel Frohman tells a story about Carleton which is amusing. It seems that Carleton had been writing Mr. Frohman intermittently in regard to a play of his, and as it was before he became famous the manager paid but slight attention to him. One day he happened to meet Carleton on Broadway and Henry Guy called to him:

"I s-say, M-m-mister F-F-Frohman, if y-you have g-g-got an hour t-to sp-pare I I-I'd l-l-like t-t-to t-t-talk to y-you f-f-five m-m-minutes."—St. Louis Globe-Democrat.

—Advertise in the Daily Press.

RE. W. C. T. HOSPITAL JOB.

Sealed proposals will be received by the clerk of the Union County Board of Chosen Freeholders, at the Court House, Elizabeth, New Jersey, up to 2.30 p. m., Monday, July 29, 1912, for the erection of a one-story building to be erected at the "BONNIE BURN SANATORIUM" property, located at New Providence, New Jersey.

Plans and specifications may be had at the offices of the Architects, Messrs. Oakley & Son, No. 150 North Broad Street, Elizabeth, New Jersey, by depositing a certified check for Fifty Dollars ($50.00) as security for the return of the plans and specifications.

By order of Building Committee, Board of Chosen Freeholders of Union County, State of New Jersey.

JOHN N. CADY, Director.
J. HERVEY DOANE, Chairman.
7 17 10

ALL SEASONABLE

Plants and Cut Flowers

FLORAL DESIGN WORK A SPECIALTY

STANLEY

159 EAST FRONT ST.

'Phone 928. 6 20 tf

Watchung Express Co.

Incorporated.

120 Madison Ave. Tel. 1664-M-2

All Orders Promptly Attended To.

T. A. Moore

UNDERTAKER

612 E. Sixth St.

TEL. 741-R

A. M. RUNYON & SON,

UNDERTAKERS.

402 Park Avenue. Telephone No. 40.
Office open day and night.
Office of Hillside Cemetery.
New York office—50 Great Jones St.
Tel. call 3245-Spring.
New York Embalmers License—1220
New York Registered Licensed Undertaker No. 815.

Established 1872.

P. CASEY & SON,

UNDERTAKERS AND EMBALMERS

Office 116 Park Ave., Tel. 984-W. Res. 417 W. 3d St. Tel. 903-R. Office open day and night. N. Y. office 16 E. 22d St. Tel. 2094-Gramercy.

L. L. MANNING & SON

STEAM GRANITE WORKS.

Corner Central Ave. and West Front St. Opposite First Baptist Church.

DIED.

WHITFORD—On Monday, July 22, 1912, Roger A., son of Dr. O. B. and Mabel Whitford, aged 6 years.

Service at his parents residence, 318 East Sixth street, on Tuesday, July 23, at 4 p. m. Interment in Hillside cemetery.

GODDARD—Suddenly, on Saturday, July 20, 1912, Elizabeth P. M. Goddard, of Newton Center, Mass., in her eighty-eighth year.

Burial at Claremont, New Hampshire. 7 22 2

HELP WANTED—MALE.

WANTED—Bright boy for office work. Apply Walter Scott & Co. 7 20 3

WANTED—Good boy wanted to learn plumbing and tinning trade; special remuneration for the right party. Apply 23 Vine St. 7 18 3

WANTED—A bright, capable young man to assist with office work, reference preferred. Apply 23 Vine street. 7 1[illegible]

FOR SALE OR TO LET.

HIGH UP on the top of the mountain, I can fix you up with a bungalow quickly. If interested call J. C. Manning, 347-J, Plainfield. 7 10 tf

TO SELL OR RENT—House, ten rooms and bath, one block from Front or Somerset trolley. Apply E. M. French, North avenue. 5 9 tf

EMPLOYMENT AGENCIES.

MURRAY'S Employment Registry office has removed from 226 East Front street to 326 West Front street, near Grove, at Murray's auction rooms; 'Phone 666. 5 17 tf

EMPLOYMENT Agency, Mrs. Keller, 22 Somerset place, the oldest and most reliable (all nationalities). 'Phone 1724. 7 1 tf

SITUATIONS WANTED—MALE.

YOUNG man desires position collector. Tel. 1109-w. 7 15 1mo

EXPERIENCED chauffeur wants position; careful driver. Address Chauffeur, care Press. 7 22 3

YOUNG man with good automobile experience desires position. Tel. 1109-w. 7 15 1mo

HELP WANTED—FEMALE.

WANTED—Competent cook and laundress. 717 Watchung avenue. 7 17 tf

WANTED—Girl for office and telephone work; must be experienced in grocery business. Address Steady Work, care Press. 7 18 6

WANTED—Girl for general housework; family of four; references required. Address A. S. Hearn, Beechwood Heights, Bound Brook, N. J. 7 22 3

WANTED—Dish washer; colored; at once. 139 North avenue.

A NEAT girl for general housework; small family. 137 Westervelt avenue. 7 22 2

WANTED—Girl for general housework; small family; references exchanged. 23 Vine street. 7 19 3

MISCELLANEOUS.

IF YOU NEED something to build you up, get a bottle of Tonic Hypophosphites at Nagle's Pharmacy. Good spring medicine. 2 29 tf

CHARLES BING, first class laundry, 438 Watchung avenue, Plainfield, N. J. White shirts, 7c; collars, 1½c; cuffs, per pair, 3c; drawers, 5c; undershirts, 5c. 7 3 1mo

STORE your furniture with the Plainfield Storage Company; reasonable rates. Orders left for moving vans, Nagle's, Front and Grove Sts. 1 18 tf

H. H. BEELER, D. V. S.—Pet animals a specialty. OFFICE AT WM. T. CAMPBELL'S, 108 Somerset street, 'Phone 230. Hospital for dogs. (Cut out for reference.) 1 8 tf

RIDING lessons; fine saddle horses to hire; horses boarded; exchanged. Riding School, 775 Kensington avenue. 'Phone 194. 1 8 tf

ROOMS AND BOARD.

TWO or three furnished rooms, all improvements. 243 Somerset street 6 6 tf

FURNISHED room to rent; center of town; light and airy and improvements. 334 East Fifth street. 6 15 tf

TO LET—Two connecting rooms; centrally located. Apply Neuman Bros. 7 18 tf

TWO comfortable rooms on second floor, with excellent board. Mrs. Berrian, 602 Madison avenue. 7 10 tf

WANTED—MISCELLANEOUS.

WANTED—Ten yearling pullets, white leghorn preferred. Address Chickens, care Press. 7 19 3

WANTED—Ladies' wheel in first-class condition. Address Wheel, care Press. 7 22 3

TOP DESK wanted; must be cheap. Address with particulars, Smith, care Daily Press. 7 11 tf

SITUATIONS WANTED—FEMALE.

WANTED—Position at general housework. Judge Keskik, Dunellen, N. J., Chestnut street. 7 20 3

WANTED—Polish girl wants position at general housework. Apply 45 Watchung avenue. 7 22 3

YOUNG girl wants position at light housework. Apply 35 Manning avenue. 7 22 3

GIRL wants position as nurse girl. Apply 35 Manning avenue. 7 22 3

WANTED—Position at light housework or as chambermaid and waitress; good references. 733 Watchung avenue. 7 19 3

REAL ESTATE FOR SALE.

CHOICE LOT for sale—Berkeley avenue, Netherwood; 95 foot front by about 235 deep. R. I. Richardson, Westfield, N. J. 'Phone 66-J. 10 8 tf eod

FOR SALE—Ten-acre farm, good location for gentleman's place; $2,600; bargain. Paul Kleiber, corner Warrenville road and Rock road, Watchung. 7 17 1 mo

7-ROOM house, all improvements; 3 minutes to station; $3,000; easy. U. B. Crane, 138 North avenue.

FOR SALE—A few choice lots on Union street; the cheapest lots in Plainfield for the money. J. T. Vail. 7 19 tf

LOST AND FOUND.

LOST—Ladies small silver watch. Reward 147 East Seventh street.

LOST—Yesterday, on Watchung avenue, gold watch fob, initials J. S. B. M. Reward if returned to this office. 7 22 2

FOR RENT.

FOR RENT—6-room apartment at 1229 East Second street, every modern improvement; an exceptional bargain; worth investigation. Owner on premises. 6 21 tf

TO LET—Apartment, 306 East Front street, first floor; 5 rooms; all improvements. 6 1 tf

FOUR rooms; Central. 321 Park avenue. J. Manley. 7 1 tf

TO LET—Five-room flats; all improvements; hard wood finish; the cheapest for the money in Plainfield; in a new house. 423 John street. 7 5 1mo

TO LET—New 4-room apartments, 1349 to 1355 South Second street; rent $10.50 and $11 a month; city water. John Herrman, 411 Somerset street; 'Phone 70-J. 7 10 1mo

TO LET—An up-to-date store in the main street of Dunellen, suited for an upholstery and furniture business; also two apartments in the same building. Apply to Frank Linke, 227 West Front street. 6 11 tf

TO LET—Six large rooms, part improvements. Apply 325 North Front street corner Westervelt avenue. 7 17 tf

TO RENT—Four rooms, modern improvements. 444 West Fourth street. 7 19 3

TO LET—Two five-room flats, 40 Harmony street. Apply 36 Somerset street. 5 29 tf

FOR RENT—To small respectable colored family, house of 6 rooms on Westervelt avenue, near Mountain. Apply J. V. E. Vanderhoef, at Woodhull & Martin Co. 5 8 tf

HOUSE for rent; new 8-room house, all improvements. Enquire 1216 Arlington avenue. Tel. 1109-w. 7 16 1mo

TO LET—4- and 5-room apartments, with all improvements, except heat; rent $17 and $18. M. F. Gano, 142 North avenue. 2 8 tf

MONEY TO LOAN.

MONEY TO LOAN on bond and mortgage. Mulford, opposite depot. 12 28 tf

TITLES abstracted for purchasers of real estate and bond and mortgage loans. Chas. J. McNabb, 209 North avenue. 2 18 tf

MONEY TO LOAN on bond and mortgage. Charles L. Moffett, attorney, Woodhull & Martin building. tf

MONEY TO LOAN on bond and mortgage. J. T. Vail. 5 9 tf

MORTGAGES placed on good security. Francis J. Blatz, First National Bank Building. 8 21 tf

$25,000 TO LOAN at 5 per cent in sums to suit, on good mortgages. Elston M. French, 171 North avenue. 9 19 tf

FOR SALE.

FOR SALE—Several well established grocery, also general stores, both city and country; or if you want to stock a new grocery store. Address for particulars, Leek, 59 South St., Newark, N. J. 7 19 tf

HORSE, wagon and harness for sale. Apply 148 East Fifth street. 7 20 3

FOR SALE—Extension top surrey; built by Flanctrau; almost new. Apply Riding School, 775 Kensington avenue. 7 22 3

FOR SALE—Young cow, half Jersey; fresh in May. Call at stable, 714 Belvidere avenue. 7 20 4

FOR SALE—A few Chinese pupies. Netherwood Farm, Mountain avenue. Tel. 1379-w. 7 19 3

FOR SALE—Pair geese cheap. 1920 Arlington avenue. 7 19 3

FOR SALE—Surreys, buggies, wood wagons and business wagons; also harness at bargain prices. W. J. Conroy, 177 Somerset street, North Plainfield. 5 13 tf

REAL ESTATE AGENTS.

REAL ESTATE for sale, rent and exchange. Insurance in strong companies at lowest rates; money loaned on real estate. Thickstun & Emmons, 197 North avenue. tf

WANTED TO RENT.

WANTED—By lady, two or three rooms; central; unfurnished; for light housekeeping; rent moderate. Address K. care Press. 7 22 3

WEBBER AND PAUL HELD FOR MURDER

Two More Gamblers In Police Dragnet.

SIXTEEN ARE IMPLICATED.

So Says Shapiro, Who Drove Auto—He Declares Street Was Sentineled by Thugs, Who Confused Things In Order to Help Getaway—Heard a Low Whistle.

New York, July 22.—Sam Paul, who helped "Bald Jack" Rose, Lieutenant Becker's confidant, to collect the gun men, and Bridgie Webber, in whose poker rooms at Sixth avenue and Forty-second street the final plans were laid to murder Herman Rosenthal, are under arrest.

And Jack Sullivan, the former newsboy, who went from Lieutenant Becker's auto to the murder headquarters in Bridgie Webber's room, was arrested as a material witness.

Sam Paul was put through an inquisition by Commissioner Dougherty until he sullenly let fly statements that materially advanced the investigation.

As for Jack Sullivan, Dougherty drew from him an admission that the second deputy was after, that when Lieutenant Becker left him at Broadway and Forty-second street, about 1:30 a. m., or twenty-seven minutes before Rosenthal was shot down, he went to Bridgie's poker parlors looking for Sam Paul. He didn't find Paul there, but did find some of the men who killed Rosenthal.

Dougherty would not talk about the developments that had caused the arrest of Webber and Paul and Sullivan.

He did say, however:

"We are not yet willing to say that any of the men under arrest fired a shot, but they knew a lot, and they have told a lot. There will be more arrests—important arrests."

"Have you had Lieutenant Becker at headquarters?"

"No," said Dougherty after a pause. "But do not ask me any questions about Becker because I will not answer them. You must draw your own conclusions."

Sixteen Men In It, Says Shapiro.

From Shapiro, driver of the gray car which "Bald Jack" Rose used to round up the gun men and the lookouts for the Rosenthal killing, the district attorney has obtained a story more startling than anything the driver had revealed.

Not four or five or six men only were in the plot to murder the informer, at least sixteen says Shapiro, had knowledge of the crime and were on station in front of the Metropole to blackjack or kill if necessary, but active particularly in obstructing the chase and in blocking off pursuers.

"I have described," said Shapiro, "how we went up and down town, how we drove from the east side to the west side and collected the passengers. Itzky and Sam Schepps were waiting with Jack Rose at Sharkey's when I turned into Fourteenth street about 11:30 a. m. and came to a stop under Sharkey's lights. Schepps was dropped at Bridgie Webbers, at Forty-second street and Sixth avenue. Then we got another man at Seventh avenue and One Hundred and Fortieth street and picked up two more near Third avenue in the Forties. When we got back to Bridgie's once more Rose left the party. He didn't dismiss the car; he just faded away.

"That wasn't the last I saw of Jack that night, because he was near Sixth avenue and Forty-third street when I sent the car into Fifth avenue. That was just when one man in the car threatened with a gun, telling me that I was a damned fool, because the cops was in the know and that nobody was to get into trouble. Out of the corner of my eye I saw Jack near Sixth avenue."

Shapiro's story bears out what Deputy Commissioner Dougherty says, that "Bald Jack" was not one of the killers, but that he waited nearby to see that "the job had been pulled off."

Saw Several Pacing Street.

"There were four in the car besides myself," said Shapiro, "when I stopped, facing eastward, near the Cohan theater. There were Itzky, Sam Schepps, a man who has been called Vallon—Harry Vallon—and the fourth man I did not know. It was not later than 1:35 a. m. when we got opposite the Metropole. One of my passengers" (the name is withheld by request) "stayed by the car apparently to see that I didn't skip. While I was using my eyes I noticed that a bunch of men were walking up and down near the Metropole. It struck me that some of the faces in that bunch were familiar, but I couldn't place them.

"Well, my passengers, as easy as you please, poked along over to the Metropole and looked around. From somewhere near by, either from one of my passengers or from the other crowd, came something similar to a low whistle.

"The bunch that had been holding down the sidewalk before my crowd got there seemed to be in and out of the Metropole. After the whistle all of them seemed to know that something was doing. Several spoke to my passengers. It looked very much as if orders or suggestions were being whispered as the Jack Rose crowd strolled up and down and smoked cigarettes.

"After fifteen minutes of rubbering and wondering what was going to be pulled off I dropped into a dose. I don't know how long I was asleep—not very long probably, but five or ten minutes anyway. And then the bunch in the street, my crowd and everybody else, stopped prowling around and faced toward the Metropole. Out came a guy, and the next was the shooting.

In No Hurry Getting Away.

"As I have said, there wasn't any hurry about getting away. The man who had been standing by the car to watch me climbed in, and a minute or so afterward along came the others. I noticed that the gang that had been walking up and down, the fellows I spotted for lookout men, were all over the place, butting into the crowd, getting in front of cops and generally mixing themselves up with the whole bunch. It looked to me as if they were there for the job of helping the getaway or of covering the trail. There were cops in the mob that got there before my car left. It struck me that the tough birds that I had noticed were tangling up matters pretty well, and my passengers thought so too. One of them laughed as he looked back."

Shapiro again told of his attempt to stall the old motor and one of the boys hitting him with his gun. He also repeated what has been known—that he dropped the crowd, as prearranged, in Third avenue, that he took the car to his and Libby's home on Stuyvesant street and that he turned the car over to Libby to stable because he felt so sick.

The police, headed by Dougherty, pieced out Shapiro's story with information of their own—information from Jack Rose, Sam Paul, Bridgie Webber, Jack Sullivan and half a dozen gangsters who spoke when they saw that they had to. And here is the police information as it stands now:

That the job of putting Herman Rosenthal out of the way was so systematically and perfectly planned that even Forty-third street was sentineled in advance of the shooting so that there would be no danger of Rosenthal slipping away and little danger that the killers would be caught after the killing.

HERMAN RIDDER.

Says That Tammany Contributed to Bryan's Campaign In 1908.

Herman Ridder, publisher of the New York Staats Zeitung and treasurer of the Democratic national committee in the campaign of 1908, disclosed the fact before the senate investigating committee that William J. Bryan, who was the nominee for president in 1908, accepted several thousands of dollars in campaign contributions from Tammany Hall as an organization and from the individual members of that organization.

DROWNED IN A DRAIN PIPE ON SKYSCRAPER

Victim Caught by Suction of Rushing Water.

New York, July 22.—Robert Kinsela, employed by a corset company, was drowned on the top of a twelve story building when he went to the roof to release a foot and a half of water which had collected there when the drain pipe became clogged up.

He ran his right arm down into the drain pipe after he had cleared away the rubbish from the mouth of the hole when the suction of the rushing water caught him. He was drawn into the pipe up to the shoulder.

Despite the efforts of three companions to pull him out, the suction held him firm and his head was drawn into the water, which still remained on the roof. In plain sight of them, looking up at them through the few inches of water which covered his face, he was drowned.

SLAIN BY HIS GAMEKEEPER.

Brother-in-law of Sir John French Assassinated on His Estate.

London, July 22.—E. H. Watts, a prominent landowner and brother-in-law of Sir John French, chief of the imperial general staff, was assassinated by a dismissed gamekeeper, who shot him while walking home from church near Newport-Pagnell, Buckinghamshire.

—Even in telling fish stories some people never seem to know where to draw the line.

—Advertise in the Daily Press.

—Love frequently flies out of the window without waiting for poverty to come in at the door.

—Try a Daily Press Want Ad.

OFFICIAL MINUTES OF THE BOARD OF FREEHOLDERS.

An adjourned meeting of the Board of Chosen Freeholders of the county of Union was held at the Courthouse, Elizabeth, New Jersey, on Thursday, June 20, 1912, at 2:30 o'clock. Director Cady and Freeholders Acken, Bourdon, Crane, Darby, Doane, Fay, Gruener, Hall, Hennessy, Jones, Krouse, McMane, Meisel, Perry, Randolph, Smith, Teller and Wilbur present.

Absent—Freeholder Pierson.

On motion by Freeholder Wilbur the reading of the minutes of meeting of May 2 1912, were dispensed with and they were approved as per printed copies on members' desks.

COMMUNICATIONS.

June 19, 1912.

Mr. N. R. Leavitt, Collector, Union County, N. J.:

Sir—For and in behalf of the State Armory Commission, I have the honor to notify you that we will require the additional sum of six thousand, five hundred and eighty dollars and four cents ($6,580.04) as per attached statement to complete the equipment and improvements to the Elizabeth Armory.

Would request that you proceed to furnish the aforesaid amount as provided by statute.

Very respectfuully,
DENNIS F. COLLINS,
Brigadier General.

Armory Statement.

Fred Kilgus—		
Heating equipment	$4,400.00	
Electrical equipment	2,500.00	
Rifle range	400.00	
	$7,300.00	
Paid on account	$5,000.00	
Balance original contract		$2,300.00
Additional contract (platforms)		1,316.00
M. F. Kenely—		
Lighting equipment	$2,250.00	
Paid on account	2,000.00	
		250.00
Additional equipment		236.50
Samuel Black—		
Grading contract	$400.00	
Paid on account	300.00	
		190.00
Charles L. Pitts Co.—		
Cement sidewalk and approaches		2,183.00
Two driveways and incline entrance to rear of armory		975.00
Cement approaches to driveways		152.00
Rifle range floor		279.00
M. Byrnes Building Co.—		
One portable platform		296.00
Moore Brothers—		
Bullet catches		351.00
J. W. Warren & Co.—		
Basement flooring		250.00
Advertising for proposals		11.00
Total		$8,780.50
Balance to credit of appropriation		2,209.46
Amount required		$6,580.04

On motion by Freeholder Randolph this communication was referred to the County Collector and County Attorney.

Trenton, June 12, 1912

Board of Chosen Freeholders of Union County, Elizabeth, N. J.:

Dear Sir—At a meeting of the Board of Health of the State of New Jersey, held June 11, 1912, plans for a sewage disposal plant for the treatment of sewage from the Union County Tuberculosis Sanatorium near Plainfield, were presented.

Motion was made and carried that said plans be approved subject to such conditions of construction operation and purification as this board may from time to time require and that the county authorities be notified that if they exceed the quantity of water which they are proposing to use at said sanatorium it will doubtless be necessary to increase the size of said disposal plant.

Very respectfully,
BRUCE S. KEATOR, Secretary.

On motion by Freeholder Wilbur this communication was received and ordered placed on file.

June 8, 1912.

Hon. Board of Chosen Freeholders County of Union, N. J.:

Gentlemen—Whereas the specifications for the paving of Westfield and Rahway avenues in your county with bitulithic, warranite and other classes of pavement, provide that the contractor shall guarantee the pavement for a period of one year after the completion of the contract; and

Whereas, Your board desires a further guarantee of one year on the warranite pavement and a further guarantee of four years on the bitulithic pavement, and as it is your further desire that such guarantee should be given by the manufacturers of the material, we hereby guarantee that the bitulithic material to be supplied to C. H. Winans & Company, for the paving of a part of Westfield and Rahway avenues, will be suitable, durable and properly mixed, and that if, at any time during five (5) years from the date of the completion of the contract, said mixture should show any disintegration or decay due to faulty materials or mixing, and necessitating repairs to the pavement, the Standard Bitulithic Company will make such repairs without any expense to C. H. Winans & Company or to your county.

We give you the same guarantee on the warrenite material to be used on these avenues, except that the guarantee period is to be for two (2) years from the date of the completion of the contracts instead of five years, as in the case of bitulithic.

Yours very truly,
STANDARD BITULITHIC COMPANY.
(Seal.)

On motion by Freeholder Wilbur this communication was received and ordered placed on file.

Linden, N. J., June 12, 1912.

Road Committee, Union County Board of Chosen Freeholders Union County, N. J.:

Gentlemen—We beg to call your attention to the fact that the gas and water companies operating in the city of Elizabeth are putting in numerous new mains and house connections on both Rahway and Westfield avenues, on which streets we hold the repair contracts.

As water is not being used to thoroughly puddle and settle these trenches, they will not have sufficient time to completely consolidate before it becomes necessary to lay the asphaltic surface.

In view of these facts we desire to inform your honorable committee that we will not be held responsible for any settlement that may occur in our finished work that may be caused by reason of any future settlement of the earth or stone filling in the above mentioned trenches.

Yours very truly,
C. H. WINANS Co.
(By C. H. Winans, President.)

On motion by Freeholder Gruener this communication was referred to the County Road Committee.

Elizabeth, N. J., June 20, 1912.

To the Board of Chosen Freeholders, County of Union:

Gentlemen — The Township of Cranford hereby respectfully requests the permission of your honorable body to lay a storm water sewer and a sewerage drainage sewer at North avenue, between Elizabeth avenue and the Rahway River, in said township, in accordance with plans and specifications to be submitted to your board.

Your immediate action in this matter will be appreciated.

Very truly yours,
T. R. DROESCHER,
Chairman Street Committee.

On motion by Freeholder Krouse his request was referred to the County Road Committee with power.

Linden, N. J., June 15, 1912.

Union County Board of Chosen Freeholders, Elizabeth, N. J.:

Gentlemen—On May 6, 1912, an ordinance was passed by the Township Committee of Linden Township accepting for a public street or highway that portion of Morris avenue between Wood avenue and Woodlawn avenue.

Yours very truly,
G. S. EVERETT,
Township Clerk.

On motion by Freeholder Smith this communication was received and ordered placed on file.

COMMITTEE REPORTS.

Report of Committee on Culvert at Union avenue and Willow street Cranford, New Jersey.

To the Board of Chosen Freeholders

Gentlemen—Your committee on this culvert would respectfully report that they have visited the ground and find the present culvert badly broken and in a very dilapidated condition.

Your committee is of the opinion and would therefore recommend that a new culvert be constructed at this place, the cost not to exceed the sum of four hundred dollars.

GEO. G. TELLER,
ADOLPH H. GRUENER,
M. H. ACKEN,
Committee.

On motion by Freeholder Wilbur this report was received and ordered placed on file and the recommendations contained therein were on roll call adopted unanimously.

Report of Committee on Bridge on Morse's Mills road, Linden, New Jersey.

To the Board of Chosen Freeholders Elizabeth, N. J.:

Gentlemen—Your Committee on Bridge on Morse's Mills road, Linden New Jersey, would report as follows:

The construction of this bridge was authorized at a cost not to exceed the sum of $4,000 at a meeting of this board held October 5, 1911.

Owing to the lateness of the season at that time nothing was done in the way of reconstructing the bridge.

The committee are now of the opinion that the matter should be taken up and the bridge constructed and we therefore offer the following resolution:

Resolved, That the Committee on Morse's Mills Road Bridge be authorized to have a new steel superstructure built on the present foundation of this bridge, at a cost not to exceed the sum of $3,000.

Signed by the committee,
HENRY KROUSE,
AARON D. CRANE.

On motion by Freeholder Gruener this report was received and ordered placed on file, and the recommendations contained therein were on roll call adopted unanimously.

Report of Committee on Westfield Bridges.

Gentlemen—Your Committee on Bridges at Dudley avenue and bridge on Maple avenue would report that they have examined the sites and are of the opinion that two new bridges should be constructed, one about eighty-five feet long, and one about sixty feet long, the total cost not to exceed the sum of $1,750.

JOSEPH PERRY,
ELSTON DARBY.

On motion by Freeholder Randolph this report was received and ordered placed on file, and the recommendations contained therein were on roll call adopted unanimously.

NEW BUSINESS.

By Freeholder Smith:

Resolved, That whereas numerous election bills have been presented to this board which are not in conformity with the provisions and requirements of the law respecting election expenses; therefore be it

Resolved, That the County Collector be and is heseby authorized to pay said bills when corrected and properly audited.

On motion by Freeholder Gruener this resolution was on roll call adopted unanimously.

By Freeholder Krouse:

Resolved, That a committee of three be appointed to examine the crossing of Roll avenue at Westbrook, Linden, New Jersey. The committee to report at a subsequent meeting of this board as to the necessity of constructing a bridge at the location named, together with the probable cost of the work.

On motion by Freeholder Randolph this resolution was adopted unanimously.

The Director appointed as said committee Freeholders Krouse, Randolph and Fay.

By Freeholder Smith:

Resolved, That owing to the next regular meeting of the board falling on July 4, a National holiday, the regular meeting for July be held on Wednesday, the third, at 2:30 o'clock.

On motion of Freeholder Gruener this resolution was adopted unanimously.

By Freeholder Doane:

Resolved, That this board extends a vote of thanks to Watchung Council, Knights of Columbus, of Plainfield, for their offer to present to Bonnie Burn Sanatorium an American flag; and be it further

Resolved, That a copy of this resolution be forwarded to the recorder of said council.

On motion of Freeholder Gruener this resolution was adopted unanimously.

By Freeholder Krouse:

Resolved, That the proper officers of the board be and are hereby authorized to execute the contract between the Rahway Valley Railroad Company and this board, this day submitted respecting the improvement of the roadway known as the Shunpike road, at the Rahway Valley Railroad crossing, Township of Springfield, as soon as the time limit within which said work is to be completed has been fixed.

On motion of Freeholder Wilbur this resolution was on roll call unanimously adopted.

The following bills, after being read, were on roll call ordered paid:

Harry Siegers, $15; James W. Reilly, $15; Charles M. B. Keimig, $15; Frederick Wilhelms, $15; William D Smith, $15; George Messing, $15; John T. P. Verckmann, $15; Philip Smith, $15; Michael Reilly, $15; Joseph Woodruff, $15; Louis Novotny, $15; Louis S. Menge, $15; James J. Coakley, $15; Daniel Mehegan, $15; F. William Buerkle, $15; Callahan J McCarthy, $15; John F. Kenah, $219.90, $3,319.24; William A. Walsh, $15; Robert S. Daly, $15; Alexander Klem, $15; Frederick Krauss, $15; Frank J. McCarthy, $15; Michael J. McCormack, $15; Henry F. Neubauer, $15; John D Duncan, $15; F. Herbert Hand, $15; James J. Kelly, $15; Charles E Lloyd, $15; Peter C. Jacobson, $15; S. Arthur Dixon, $15; William H. J Seeland, $15; John W. Sharkey, $15; Michael Kelly, $15; James O'Donnell, $15; Louis Schreiber, $15; Jeremiah J. Canty, $15; Anton Martin, $15; Edward A. Ryan, $15; Frederick W. Carroll, $15; John D Wheler, $15; Robert A. Decker, $15; John R. Jones, $15; Abraham W. Wapes, $15; John F. Nagle, $15; Frank D. Jacques, $15; Louis Hildebrandt, $15; Gottfried Schmidt, Jr. $15; Charles Howard, $15; Joseph Krenz, $15; August J. Conord, $15; Frederick Moesinger, $15; Frederick C. Hirtzel, $15; James Thomas $15; Charles Fischer, $15; Robert Kaimer, $15; Edward F. Hugo, $15; Peter H. Frank, $15; Alexander Grote, $15; Michael Wade, $15; John L. Kane, $15; William Ebbe, Jr. $15; Jhn D. Eldridge, $15; Thomas Sullivan, $15; Charles G. Vollmer $15; John E. Higgins, $15; Joseph L. Lee, $15; Floyd Moyer, $15; Shepard Rosenthal, $15; Leo McLean $15; Edward Maher, $15; Frank V Smith, $15; Henry Walk, $15; Henry A. Volker, $15; Frank A. Kelber $15; Julius Johnson, $15; Frank S Dorland, $15; Edward F. O'Neill $15; John B. Wise, $15; Barry A Smith, $15; Joseph W. Crane, $15 James T. Enright, $15; William H Murphy, $15; Thomas E. Frain, $15; Frank D. Walsh, $15; William H Badge, $15; William T. Rath, $15; Eugene Lytle, $15; Timothy J. Crowlin, $15; M. Monroe Callman, $15; Michael J. Haggerty, $15; Isaac P Manck, $15; Nicholas D. Fitzgerald $15; Walter N. Colwell, $15; Frank L. Pfaff, $15; Frank M. Gaynor, $15 Crosby White, $15; Frederick E Appley, $15; Samuel H. Pendleton $15; T. Kennett Wheeler, $15; John J. Walsh, $15; Harold C. Keys, $15 George C. Whiting, $15; George Hartman, $15; Daniel J. Conroy $15; John J. Klein, $15; Frank Murphy, $15; Thomas M. Degnan, $15 Frank J. Schaefer, $15; Charles I Compton, $15; John Kelleher, $15 David J. Cunningham, $15; Theodore Crowell, $15; James J. Lynch $15; John L. Creamer, $15; Frederick G. Olde, $15; John J. Bauman $15; Frank W. Donnelly, $15; James D. Randolph, $15; John A. Devine $15; Herbert J. Williams, $15; Robert H. McDermott, $15; H. A. Acken $15; Robert Shreve, Jr., $15; Martin Loser, $15; William A. Miller $15; George W. Magie, $15; Frank Shear, Sr., $15; Louis C. Ulrich $15; John F. Keron, $15; Louis A Phillips, $15; Edwin J. Spencer, $15 Alexander Dick, $15; Edward K Taylor, $15; John H. R. Corbet, $15 George V. VanArsdale, $15; Alexander R. Corbet, $15; T. M. Sendell $15; Henry L. Whyman, $56.25 Henry J. Schoppe, $10.50; Donald H. McLean, $100; Agnes C. Searle $14; Colby & McGowan, $1.75; Cornelius F. Regan, $15; Fred Kern $15; John Holliben, $15; James E Burley, $15; Fdererick H. Volker $15; James J. Lynch, $15; William I. Leonard, $15; Oscar Broeckner $15; Paul Kaiser, $15; John A Kelly, $15; Thomas Stewart, $15; Thomas Earl, $15; William A Bransfield, $15; John McConnell $15; Dennis J. Harrington, $15; George Cassidy, $15; Walter C Adams, $15; Stephen Mooney, $15 Edward Carey, $15; Matthew Tierney, $15; Arthur J. Bennell, $15 Herman Urbkant, $15; Isaac J Walsh, $15; Biscumi Sheppard, $15 William A. Clarke, $15; Henry N Worts, $15; Jacob Engesser, $15 Henry F. Clauss, $15; Robert W Hohnan, $15; Walter F. Guelke $15; Adolph Holterkopf, $15; Curt Prescher, $15; Harry Eckerson, $15 Harry P. Wachter, $15; Joseph F Ranscher, $15; George J. Sauerbrunn, $15; Jacob Elmiger, Jr., $15 George A. Mooney, $15; Fred W Van Name, $15; Thomas F. Monaghan, $15; Clarence L. Eick, $15; Hansten, $15; DeWitt C Townley, $15; Thomas F. Beirne $15; John P. Leonard, $15; John D Courter, $15; William T. Leary, $15 Fred A. Neubeck, $15; William M Lang, $15; George B. Leadenham $15; Albert E. Barnard, $15; Philip A. Dougherty, $15; W. H. Grandorf $9; John Peterson, $9; Phil L. Kendell, $9; William H. Carpenter, $9 William A. Mulford, $9; J. F. Callahan, $9; C. B. Trimmer, $9; F. C Veghte, $9; David J. Colohan, $9 Henry D. Poole, $7; William E. Nurgatroyd, $9; J. F. Ostrander, $88.30 Frank E. Clarke, $9; Wilson H Hoffman, $9; Richard L. Corby, $9 Albert P. Cain, $9; John Radin, $9 James H. Geerrier, $9; James E Johnston, $9; A. D. Madaulay, $9 Edward C. Townley, $60.11; George M. Reed, $6; William Burghillier, $6; J. A. Davies, $6; George Herber, $6; John W. Dickinson, $9; E. D. Dadkley, $9; Albert J. Jackson, $9; Henry L. Woodruff, $9; John M. Badgley, $19; Christian Blatt, $10; Frank J. Kilpine, $6; A. J. Halladoz, $6; Joseph B. Seale, $6; Charles Knudson, $15; Milton Lowden, $6; Joseph B. McDonagh, $6; Joseph R. Schonfeed, $6; Henry Blancke, $6; William H. Roll, $9; George S. A. Pickel, $9; John Conrad, $9; Albert G. Hancock, $9; George S. Everett, $10, $18; Charles B. Hecker, $6; Joseph H. Edraws, $6; John F. Dorwall, $6; Joseph H. V. Edwards, $6; Robert Laing, $31; I. C. Chandler, $9; Lawrence F. Townley, $9; D. C. McAllister, $9; Harry Schnabel, $9; William F. Tunison, $9; John Leyser, $9; Louis M. Brunner, $9; George Compton, $84, $35.50, $30.50; Eugene J. Wilcox, $15; John W. Wahl, $15; Jonas S. Miller, $15; Isaac Seeley, $15; W. T. Backman, $15; Henry E. Ferris, $15; Charles T. Roane, $15; John Campbell, $15; William H. Winter, $15; Charles E. Wallen, $15; Robert Pettigrew, $15; John Golfra, $15; Lambert's Express, $12; Charles Clark, $142.20; E. N. Brown, $10; Aaron R. Darliv, $7.50; Westfield Leader, $73.75; George E. Perry, $4; James H. McManon, $9; Jesse L. Wheeler, $9; Walter Packer, $9; George L. Stevens, $9; Harry M. Hummer, $9; Edward W. Doyle, $9; E. H. Burley, $9; Claude R. Wheeler, $9; Alvan R. Denman, $48; A. R. Denman, $10; James Bryant, $10; Frederick Grube, $6; Benjamin L. King, $6; Frederic Garbanitl, $6; Charles H. Brewer, $6; August Ritter, $15; Charles R. Vincent, $6; William Eldgate, $6; Peter Ritter Jr., $6; John H. McDonough, $6; Thomas S. Capron, $9; Alex Cummings, $9; W. L. Hale, $9; Charles S. Renton, $9; John M. Sheridan, $9; Edward Stevens, $9; Frank H Stanley, $9; Hart S. Van Fleet, $9; A. M. Woodruff, $113.19; Thomas Healy, $15; William Ulrich, $15; Oscar B. Garthwaite, $15; J. L. Cook, $15; Frank E. Splane, $15; William C. Clark, $15; Harry C. Baker, $15; Edward Leonard, $15; Charles H Lambert, $226.52, $218.72; Albert C. Brouster, $15; W. H. Hall, $15; Howard Senior, $15; L. I. Kenny, $15; Elmer Day, $15; David A. Burr, $15; J. M. Lakue, $15; Peter Kearns, $15; Peter J. O'Brien, $15; Frederick McMane, $15; Timothy J Scott, $15; Frederick C. Kelley, $15; Charles F. Cushing, $15; William F Luncheon, $15; Benjamin C. Holmes, $15; Wesley L. Baker, $15; The Summit Herald, $118.90; Jilson & Blakinburg, $19.82; David D. Gilhelst, $15; Frederick C. Kentz, $111.24; A. C. Fitch, $15; James H Fogerty, $15; Laine Burhaus, $15; Charles Edward Parker, $15; Hersey Townley, $15; Robert A. Fowler, $15; William H. Stitt, $15; W. P. Wilson, $15; Garret T. Dunham, $15; John C. McCarthy, $15; Charles L. Tharp, $15; James D. Brown, $15; Richard D. Scott, $15; John C. Traynor, $15; Joseph T. Cullen, $15; Joel Pennington, $15; Edward Strapp, $15; Aaron D. Neuman, $15; Randolph H. Vail, $15; Solomon Mann, $10; D. J. Dunnigan, $112.70; Tapcott Bros., $10; William Harper, $10; Michael Devine, $10; Albert F. Baker, $10; Randolph W. Vail, $10; George W. Cole, $10; Arthur F. Neumann, $10; Horace G. Adams, $10; M. C. Stewart, $10; Randolph W. Vail, $10; E. W. Davis, $10; W. R. Townsend, $10; Charles H. Hand, $10; Raffey Tozze, $10; Elmer R. Miller, $10; E. W. Davis, $10; D. J. Firstbrook, $10; Edward J. Clark $15; Frank Whitehead, $15; Fred L. Green, $15; Joseph F. Marson $15; John J. Jeffries, $15; William H. Miller, $15; Patrick T. Stinemire, $15; Frank Lints, $15; Alfred M. Roarke, $15; Moses A. Turner $15; Conrad Hoffman, $15; S. Raymond Clark, $15; A. DeWitt Sanders, $15; Gustav J. Lanzer, $15; J. Stanley Davis, $15; Charles Schaefer, $15; Charles L. Kelly, $15; Fred Acken, $15; Frank P. Price, $15; William C. Hoblitzell, $15; Charles H. Dudling, $15; James L. Walsh, $15; John L. Crowell, $15; Robert D. Uhler, $15; J. H. Flake, $15; Wallace J. Pearce, $15; Lawrence A. Bray, $15; John E. Moran, $15; G. H. Ganaway, $15; John J. King, $15; Michael Whalen, $15; Thomas J. Connelly, $15; Barton K. Davis, $15; Frank M. Wagner, $15; George H. Cole, $15; F. Otto Liske, $15; Harry N. Bliunn, $15; John J. Carty, $15; John T. Caulfield, $15; Robert T. Skinner, $15; Frank A. Neal, $15; Clarence R. Walden, $15; James E. Huntington, $15; Irving Kunzman, $15; Thomas J. McGrath, $15; John F. Phillips, $15; John J. McCaffrey, $15; J. J. Callahan, $15; F. H. Andrews, $15; J. E. McIntyre, $15; Eugene V. Lorton, $15; A. I. Littell, $15; F. P. Sheppard, $15; Philip V. VanArsdale, $15; Charles W. Griffin, $15; William L. Klein, $15; Jeremiah Callahan, $15; Harry E. Hicks, $15; John M. Lewis, $15; Walter H. Tharkey, $15; John B. Mottley, $15; Richard S. Curren, $15; Horace G. Adams, $15; George York, $15; Thomas A. Keenan, $15; Augustus C. Nash, $15; Asa Collier, $15; F. L. Cregar, $15; John C. VanDyke, $15; William J. Nee, $15; Egbert H. Bogardus, $15; Godum Beard, $15; Rudolph C. Blanck, Jr., $15; George B. Zimmer, $15; Peter M. VanCleef, $15; George W. Ord, $15; Percy C. Baughart, $15; James J. Scott, $15; Charles A. Case, $15; Andrew C. Krog, $15; Robert Gutteridge, $15; James T. McCarthy, $15; Milton W. St John, $15; Thad Doane, Jr., $15; James J. McCann, $15.

On motion by Freeholder Meisel the Director declared the board adjourned until Wednesday, July 3, 1912, at 2:30 p. m.

J. EDW. ROWE, Clerk.

Close Saturday 1 P. M. Friday at 6 P. M. Other Days 5:30.
Telephone 5500—Market—Five Five Hundred.

L. S. Plaut & Co.

BEE HIVE New Jersey's Shopping Centre NEWARK

AND NOW FOR OUR GREAT MIDSUMMER

Sale of Remnants

BROKEN LINES AND ODD LOTS

ALMOST 10,000 REMNANTS AND 5,000 ODD LOTS

At About 1/2 to 3/4 Below Reg. Prices

YOU will find goods in this sale more desirable as a whole than in any previous remnant and odd lot sale.

YOU will find prices in this sale lower as a whole than in any previous remnant and odd-lot sale.

That's why it's the best, the greatest, the most unique, the most attractive sale of its kind we have ever held. Those who have attended our former remnant and odd-lot sales may know what to expect when we make the above statement. So, therefore, rain or shine, you will find it to your decided advantage to attend this sale. The predominating feature of which is the extraordinary savings that are offered.

Remnants of Dress Silks — Remnants of Wash Goods
Remnants of Dress Goods — Remnants of White Goods
Remnants of Muslins — Remnants of Linings

This great collection represents only the best and most desirable of merchandise accumulated from the greatest July sale we ever had, all the production of 1912 season. The remnants are in very desirable lengths.

Also a great collection of remnants and odds and ends of household linens, including remnants of table damask, toweling, odd half-dozen lots of napkins, odd table cloths, centerpieces, doilies, scarfs, tray cloths, embroidered pieces, etc., at ..... 1/4 to 1-3 Off

711 TO 721 BROAD ST. NEWARK.

All Plainfield-Elizabeth Trolley Cars pass our door. Wagon delivery to Plainfield and vicinity daily. No Branch Stores.

NOTICE TO ADVERTISERS.

Please bring your copy in early, especially for Fridays. Those who can are requested to have their copy in a day in advance; by doing this you will confer a great favor on the management. Advertising forms close at 11:00 a. m.

BAMBERGER'S
THE ALWAYS BUSY STORE
MARKET & HALSEY STS.

Bamberger Dress Skirts Made to Order, 75c

This week only we are going to make the famous Bamberger dress skirts from goods purchased here at 75c each. You can choose from 8 made-up model—showing exactly how your skirt will appear. Certainly every woman who needs another dress skirt will purchase the materials here and have it made this week. Why, just think of it! Only seventy-five cents for having a skirt made to your measure.

Every skirt will be made in sanitary work-rooms right here in Newark. The workmanship and fit of every garment is guaranteed. This offer is not confined to any special merchandise. You can select any material you wish in our silk and dress goods departments. As customary, an extra charge of 25c will be made for skirts of silk or cream materials. Remember, ONE WEEK ONLY; Bamberger's dress skirts to order, 75c.

L. BAMBERGER & CO.
NEWARK, N.J.

F. A. KIRCH & CO.

STORE WILL CLOSE ON SATURDAYS AT 12:30, BEGINNING JUNE 22nd UNTIL LABOR DAY.

Don't miss our store when looking for HAMMOCKS, LAWN SWINGS, LAWN SPRINKLERS, GARDEN HOSE and ICE CREAM FREEZERS.

205 Park Ave. Tel. 578

Ability, Put to Bed, Has No More Earning Power Than an Infant.

$5.00 WILL PAY FOR $5,000 INSURANCE for one year. Grants $5.00 A WEEK INDEMNITY—Includes Surgical, Hospital and Graduate Nurses expenses also.
The Best Policy Issued—Covers Any Occupation.
Don't Wait Until You Get Hurt, but INSURE TODAY.
Liability Insurance is my Specialty. Come in and get a Specimen Policy.
Houses of Every Description for Rent.
The Largest International Liability and Accident Co.,
THE OCEAN ACCIDENT and GUARANTEE CORPORATION, LIMITED, of LONDON.

J. E. CURTIS, AGENT
183 NORTH AVE. TEL. 192

WALKS
We Construct Them
Trap Rock, Cement
Experience
R. G. BUSH
Tel. Con 743-5 South Ave

VAIL
JEWELER and OPTICIAN . . .
236 Park Avenue
OPPOSITE NORTH AVENUE.

S. B. MAYNARD'S
Tonsorist Parlors. Electrical Massage for Face and Hair. First-class Work. Children's Hair Cutting a specialty.
Tel. 764-W. 141 North Avenue

KIVANTINOS & JELLING
Successors to Alex. Lucardi.
Foreign and Domestic Fruits, Choice Confectionery, Nuts, Cigars, etc.
211 W. FRONT ST. Tel. 866-W

ON YOUR WAY
to the station step and see Alex Stilla, the Barber, who has opened an up-to-date shop on Depot Park, near Eastbound Station. Special attention to children. 'Phone 322-J.

—For best results advertise in the Daily Press.

JAPAN'S EMPEROR IS FAST SINKING

Death Believed to Be Only Question of Hours.

EMPRESS AT HIS BEDSIDE

She Has Not Left Sickroom Since Friday—Patient Is Suffering From Great Exhaustion and Violent Fever—Heart Action Is Growing Weaker.

Tokyo, July 22.—It is thought here that the death of the emperor is only a question of hours. The patient is growing steadily worse. A late bulletin says that the delirium hasn't abated and that there was a cramp of the upper limbs. Nourishment is taken under difficulties.

The emperor is suffering from great exhaustion and a violent fever. The empress has not left his bedside since Friday afternoon. The imperial family is very anxious. Prayers for his recovery were offered at special services in the Buddhist temples, and there was a special intercession at the Russian cathedral.

The principal physicians who are in attendance were in consultation. They found that all his symptoms had been aggravated and that the heart action had become weaker.

Unconscious Since Friday.

The emperor has been suffering from diabetic nephritis since 1904. A heart wave a week ago, complicated with some intestinal trouble, precipitated a bad attack, and he has been unconscious since Friday. The indications as to his recovery are decidedly unfavorable.

The issuance of bulletins in regard to the condition of the mikado is a new departure in Japan, and is due altogether to the influence of Premier Saion Ji with the court. It is believed that the present prime minister, who is a progressive, will disregard the old custom of concealing the truth in regard to the condition of the emperor and will continue to keep the public informed as to his condition.

During the imperial cherry party in April many persons remarked on the changed look of the mikado. He presided at the commencement of the imperial university on Jan. 10.

Another official bulletin said his condition was graver. His pulse was irregular and weaker and the arms had become convulsive.

LORIMER IN AUTO SMASH.

Ousted United States Senator Is Cut, Bruised and Stunned.

Claysville, Pa., July 22.—William Lorimer, the Illinois senator recently deprived of his seat by the United States senate, was cut, bruised and stunned when his automobile was wrecked one mile west of here.

Mr. Lorimer was not seriously hurt, but had a narrow escape. His private secretary and chauffeur suffered scratches. All three proceeded to Chicago by train.

Mr. Lorimer and party left Washington Saturday morning en route to Chicago in a large touring car. Shortly after passing Claysville a fractious horse driven by William McCoombs, a farmer, was encountered. In an effort to avoid a collision the steering gear was thrown out and the automobile crashed into a telegraph pole. The three occupants were thrown out.

LABOR TO AID HEALTH WORK.

State Department Enlists Co-operation of All Unions In Crusade.

Albany, July 22.—The state department of health is to enlist the co-operation of labor unions in its efforts to diminish the prevalence and mortality of disease.

With this end in view Commissioner Porter has appointed Michael J. O'Brien of Rochester, a labor leader, as a special representative of the health department to visit labor organizations throughout the state and explain what is being attempted by the state authorities. He also will arrange for meetings of labor organizations to be addressed by special lecturers.

GIRL ABDUCTED BY MORMONS?

English Farmer Tells Police His Daughter Has Disappeared.

Ipswich, England, July 22.—J. Wilson, a rich farmer, notified the police here that his daughter had been abducted by Mormon missionaries, taken to Belfast and thence smuggled to America.

He added that he believed thirty six London young men were sent to the United States at the same time.

WEATHER EVERYWHERE.

Observations of the United States weather bureau taken at 8 p. m. yesterday follow:

	Temp.	Weather.
Albany	70	Cloudy
Atlantic City	70	Cloudy
Boston	64	Rain
Buffalo	64	Cloudy
Chicago	64	Cloudy
New Orleans	78	Cloudy
New York	75	Cloudy
St. Louis	82	Cloudy
Washington	74	Cloudy

—Advertise in the Daily Press.

—It isn't every ball team that can win a pennant, but they can all display a certain amount of bunting.

HOPE CHAPEL OUT OF TRIPLE TIE

First Baptist Holds Lead By Taking Close Game From the Chapelites.

SCHOTT BEST TWIRLER

He Fans Ten—Both Nines Are Greatly Handicapped by Condition of Field—Hope Starts Eleventh Hour Rally.

Although it pulled off an eleventh hour rally and began to take on a winner's aspect, the Hope chapel nine was compelled to accept defeat at the hands of the First Baptist ball tossers, who came out ahead with a 5 to 4 score. This puts the Hope's out of the triple tie for first place in the Sunday-school Baseball league.

The game was played on Hyde Field which is at present in the poorest kind of condition, having been gutted by the recent rains. The infielders made fizzles out of plays which under ordinary circumstances on a fairly good diamond, would have been the easiest kind of putouts.

Although he twirled for the losing nine, Schott had decidedly the better of the pitchers' argument. He struck out ten of the opposing batters and allowed but five bingles, but these coupled with the five misplays recorded against his team were enough to win the game. Smith was not up to his usually high standard and was hit freely by the chapelites. The hits were well scattered and the support he received pulled him through with the game.

Hope chapel came dangerously near tying the score in the eighth when it managed to garner two runs during a batting rally. Again in its half of the ninth the Hope's were dangerous. J. Heron led off with a bunt and came in on Angleman's hit but was forced to go back to third because of ground rules. He was left stranded when the next two batters popped up easy flies.

Although out of first place at present, the Hope chapel aggregation is a lively contender for the cup, and is likely to get back on the top rung very soon.

FIRST BAPTIST.

	R.	H.	PO.	A.	E.
Hartley, cf.	1	0	1	0	1
Smith, p.	0	0	1	3	1
Powlison, ss.	1	1	1	3	1
Pierson, 2b.	0	1	3	3	0
Stine, c.	1	1	6	2	0
Bailey, 1b.	1	1	12	0	1
Townley, 2b.	1	0	2	2	0
Gilbert, lf.	0	1	1	0	0
Kline	0	0	0	0	0
	5	5	27	13	4

HOPE CHAPEL.

	R.	H.	PO.	A.	E
Snyder, 3b.	2	1	1	3	1
J. Heron, ss.	0	2	1	2	0
Angleman, c.	0	2	12	0	1
Grisley, 2b.	1	1	0	1	0
T. Heron, lf.	1	1	0	0	0
Buckle, rf.	0	2	0	0	0
Overland, cf.	0	0	2	0	0
Thorn, 1b.	0	0	7	1	2
Schott, p.	0	1	0	0	1
	4	10	23*	7	5

*Stine out for cutting second base.

Score by innings:

First Baptist	1 1 0 0 0 1 2 0 x—5
Hope Chapel	1 0 0 0 1 0 0 2 0—4

Summary—Earned runs—Hope, 3. First base on errors—First Baptist, 3; Hope, 4. Left on bases—Hope, 8; First Baptist, 2. Stolen bases—Smith, Stine, Bailey, Snyder, J. Heron, Grisley, Buckle (2). Two base hit—Stine. First base on balls—off Schott, 2; off Smith, 1. Struck out—by Schott, 10; by Smith, 5. Passed ball—Angleman. Time of game—1 hour and 45 minutes. Umpires—Brown and Lee.

MONROE CLINGS TO FIRST PLACE

West End Nine Defeats South Plainfield and Is Still Tied With the First Baptist.

TERRY BEST PITCHER

He Allows But Five Hits But Is Accorded Rank Support — South Plainfield Makes Ten Errors—Good Contest Until the Eighth.

Monroe Avenue held on to its Sunday-school Baseball League reputation Saturday afternoon by annexing a 7 to 2 win from the South Plainfield Baptist nine. Although Walter Brown was hit hard and frequently by the village players, his fielders gave him gilt-edged support and helped him out of all his tight holes. Elmer Terry, who was on the slab for South Plainfield, was given rank support, and while he held the Monroes to five hits, these mixed in with the misplays were enough to lose the game. He also pounded out two healthy hits for his team, as did also his brother. Hess was the only man on the winners to get more than one bingle and his two were about one-half of Monroe's total for the afternoon.

MONROE AVENUE.

	R.	H.	PO.	A.	E.
Gunzleman, 2b.	3	1	5	1	1
Dorman, c.	1	0	9	3	0
Hendry, 1b.	1	1	10	3	0
Beekman, 3b.	0	0	0	0	0
Hess, lf.	1	2	0	0	0
Van Norden, rf.	0	0	0	0	0
W. Brown, p.	1	0	0	3	0
L. Brown, ss.	0	1	1	2	0
Pennoyer, cf.	0	0	0	0	0
Alpaugh, cf.	0	0	2	0	0
	7	5	27	12	1

SOUTH PLAINFIELD.

	R.	H.	PO.	A.	E.
M. Terry, c.	1	1	9	1	2
Allen, ss.	1	1	1	1	1
Winans, 3b.	0	0	1	2	3
J. Terry, 1b.	0	2	13	1	1
Tappen, rf.	0	1	0	0	0
Barren, lf.	0	1	0	0	0
Sofield, cf.	0	0	0	0	0
Conger, 2b.	0	1	0	0	0
E. Terry, p.	0	2	0	8	2
	2	9	24	13	10

Score by innings:

Monroe	1 0 1 0 0 0 1 4 x—7
So. Plainfield	1 0 0 0 0 1 0 0 0—2

Summary—Earned runs—Monroe, 4; South Plainfield, 1. Left on bases—Monroe, 4; South Plainfield, 5. Two base hits—Gunzleman, Hendry. First base on balls—off Brown, 1; off Terry, 4. Struck out—by Brown, 9; by Terry, 6. Sacrifice hit—Hendry. Time of game—1 hour and 40 minutes. Umpires—Bolmer and McDonough.

TEMPLE TEAM DROPS ONE MORE

Steward Twirls Excellent Game For the Losers.

MAKE FIFTEEN ERRORS

VanArsdale's Debut on the Mound For Park Avenue—Given Fine Support and Allows But Five Scattered Hits.

Park Avenue was the cause of the Temple Baptist combination's eighth straight downfall in the Sunday-school League schedule on Saturday afternoon, when it got away with a 9 to 1 win. The contest was carded as a shut out for Park Avenue up until the eighth, when a series of misplays let Temple's first run in. Steward, as usual, twirled a fine article of ball for Temple, but the ragged support he has been given all season was exhibited again Saturday and was the cause of another loss. He fanned nine of the batters that faced him and allowed but eight scattered hits.

Temple Baptist started what had the appearance of a well placed rally when Steward laced out a hit to left, with a man on base, that had the marks of a circuit clout. He was slowed up at third, however, by some poor coaching, and he died at this station. Gullberg, who was doing the coaching at third, held Jaeger, who was on the bases when Steward made the hit, at third; when there was plenty of time for both runners to count. Steward naturally ran Gullberg off third for the third out.

PARK AVENUE.

	R.	H.	PO.	A.	E
Wilson, lf.	1	0	0	0	0
Mosher, 3b.	1	1	0	1	1
Tice, cf.	1	0	4	0	1
Hobson, ss.	1	0	1	3	0
Van Arsdale, p.	1	2	0	1	0
Gage, c.	1	1	8	2	0
Doane, 1b.	2	1	9	0	0
Emery, rf.	0	1	0	0	1
Thompson, 2b.	1	2	4	2	0
	9	8	26*	9	3

*Stewart out, overrunning base.

TEMPLE BAPTIST.

	R.	H.	PO.	A.	E
Coombs, cf.	0	1	1	0	0
Jaeger, rf.	0	1	0	0	0
Stewart, p.	0	2	3	4	2
Mathews, ss.	0	0	1	1	6
Meyers, lf.	0	0	1	0	0
Parrott, 3b.	0	0	2	1	0
Gullberg, 1b.	0	0	6	0	3
G. Huff, 2b.	0	0	3	1	1
J. Huff, c.	1	1	11	3	3
	1	5	27	10	15

Score by innings:

Park Ave.	0 0 0 3 1 4 1 0 0—9
Temple	0 0 0 0 0 0 0 0 1 0—1

Summary—Earned runs—Park, 2; Temple, 1. Left on bases—Temple, 6; Park, 10. First base on errors—Park, 11; Temple, 2. Stolen bases—Wilson, Tice (2), Van Arsdale, Gage, Thompson. Sacrifice hit—Wilson. Two base hits—Huff, Thompson, Van Arsdale, Doane. Three base hit—Stewart. Struck out—by Stewart, 9; by Van Arsdale, 5. First base on balls—off Stewart, 4; off Van Arsdale, 2. Double play—Hobson to Thompson to Doane. Wild pitch—Stewart. Passed ball—Huff. Time of game—1 hour and 25 minutes. Umpires—Simmon and Wilson.

SCOTTISH MEET PLANS.

The committee in charge of the Scottish Clan's athletic meet, to be held on Parker Field August 17, has decided to cut the program of events to twenty-five. The affair has been sanctioned by the Amateur Athletic Union and the entry blanks will be ready for distribution on Monday.

—The "pulling" powers of Press want advs. are unknown until tried

SCOTCH PLAINS DEFEATS RAHWAY, SCORE 6 TO 3

The Scotch Plains baseball team took another game from its old rivals, the Rahway baseball nine, at the latter place Saturday afternoon by the score of 6 to 3. Brown and Alberts did the battery work for the 'Plains, while Smith and Fairman were in the points for the home nine.

Owing to the rain yesterday afternoon the game scheduled to be played at the 'Plains with the Nutley team was postponed. This is the second straight contest which has been put off on account of the weatherman's interference.

WESTFIELD DEFEATS GIANTS IN RATTLING GOOD GAME

Westfield had to work hard to win from the Royal Colored Giants of this city, at Recreation Park Saturday afternoon. Its lone score in the first inning was the only run made by either team during the whole nine rounds. The fielding of both teams was faultless, not an error being made by either side. McDougauld steadied down after the first inning and twirled great ball, holding the home nine to two scattered hits during the remaining eight innings. The colored nine's best opportunity to score came in the eighth when Coleman led off with a clean three bagger, but Ortlieb held him on third while he disposed of the next three batters in easy fashion.

Lang, Westfield's center fielder, featured in the play by making the star catch of the game in the sixth inning. McNish, who umpired last week's game between Plainfield and Westfield, occupied third base for the locals, and made himself solid with the fans by cracking out three of the six hits made by the home team.

The score:

WESTFIELD.

	R.	H.	PO.	A.	E
McNish, 3b.	1	3	3	1	0
Evans, ss.	0	0	4	0	1
Laing, lf.	0	1	3	1	0
Walters, 1b.	0	0	0	6	0
Kull, cf.	0	0	2	2	0
Karfuss, 2b.	0	0	3	0	1
Fisher, rf.	0	0	3	1	0
Waters, c.	0	0	2	1	0
Ortlieb, p.	0	0	1	0	0
	1	4	27	6	2

ROYAL GIANTS.

	R.	H.	PO.	A.	E.
McDonguald, p.	0	1	1	2	0
Steward, c.	0	0	3	1	0
Carter, lf.	0	0	2	0	0
Coleman, cf.	0	1	3	0	0
Kline, rf.	0	0	3	0	0
Jackson, 2b.	0	0	3	2	2
Brown, 3b.	0	1	2	1	0
Gardner, ss.	0	0	4	1	0
Ford, 1b.	0	2	5	0	0
	0	5	27	7	2

Score by innings:

Westfield	1 0 0 0 0 0 0 0 x—1
Royal Giants	0 0 0 0 0 0 0 0 0—0

YANKEES BEAT GIANTS IN PARKER FIELD SERIES

In a close and well played game on Parker Field this morning the Yankees of the Parker Field Baseball League, scored a victory over the Giants by 3 runs to 2. The winning count came in the ninth inning when Denney passed the first three men to face him and a bad throw scored Kennedy from third. Vaughn twirled an excellent game for the winners, striking out 14 batters and allowed but one base on balls and four hits. Denney, on the other hand, was a little off form and was a trifle wild.

Schlinger gathered in the hitting laurels with a trio of clean singles.

YANKEES.

	R.	H.	E.
J. Kane, ss.	0	0	1
E. Schlinger, 1b.	0	3	0
F. Kane, rf.	1	0	0
Vaughn, p.	1	1	0
B. Rosenson, 2b.	0	0	0
Hannagan, 2b., c.	0	0	1
Kennedy, capt., lf.	1	0	0
Bohl, 3b.	0	0	2
Murphy, c., 2b.	0	1	0
Garfinger, cf.	0	0	0
	3	5	4

GIANTS.

	R.	H.	E.
Brennan, ss.	0	1	0
McDonough, 1b.	1	0	0
McIntrye, rf.	0	1	0
Crook, 3b.	0	0	1
Lawton, 1b.	0	1	1
Gullberg, lf.	0	1	0
Kiely, cf.	0	0	0
Kyle, capt., c.	1	0	0
Denney, p.	0	0	0
*McDonough	0	0	0
	2	4	2

*Batted for Kiely in the ninth.

Score by innings:

Yankees	0 0 0 2 0 0 0 0 1—3
Giants	0 0 2 0 0 0 0 0 0—2

Summary—Bases on balls—off Vaughn, 1; off Denney, 7. Struck out by—Vaughn, 14; by Denney, 7. Double play—Crook to Gullberg. Time of game—1 hour and 32 min. Umpire—Charles R. Bostwick.

—Some people have an idea that a little truth goes a long way, if you stretch it.

—The fellow who can't keep a job might try working in a glue factory. He ought to stick there.

PARK CLUB DEFEATED IN A TENNIS MATCH

Morristown Field Club's Players Won Five Out of Seven On Local Courts.

The Morristown Field Club met the Park Club in a tennis tournament on the courts of the local club, Saturday afternoon, and the visitors succeeded in winning five out of seven matches. The Parks missed some of their best players while the Morristown club brought its strongest team with them. The visitors proved much too strong for the Parks, but in a return tournament at Morristown the last of August, the Plainfielders hope to regain lost honors. The summary of Saturday's play follows:

Men's doubles—Messrs. Freeman and Watson, Morristown, defeated Messrs. Daniel and Boice, Park, 6-3, 6-8, 6-4; Messrs. Andrews and Stevens, Morristown, defeated Messrs. Barlow and Schoonmaker, 6-3, 6-4.

Men's singles—Mr. Freeman, Morristown, defeated Mr. Barlow, Park, 6-4, 2-6, 6-2; Mr. Stevens, Morristown, defeated Mr. Daniel, Park, 6-2, 6-2.

Ladies' singles—Miss Hill, Morristown, defeated Miss Ashwell, Park, 6-4, 7-5.

Mixed doubles—Mr. and Mrs. Harry McGee, Park, defeated Mr. Freeman and Miss Hill, 6-4, 6-2; Miss Ashwell and Ralph Schoonmaker, defeated Mr. Andrews and Mrs. Hopkins, 6-4, 4-6, 6-0.

MORSE'S GOOD SCORE ON PARK GOLF CLUB LINKS

An unusually large number of golfers were on the Park Golf Club course Saturday to engage in the weekly competition for the President's cup. Charles B. Morse won first honors with the low net score of 79, while H. H. Woodland, O. F. Marquard and F. W. Thompson divided the remaining points with a net score of 80. Peter C. Sweeny and J. H. Greene, Jr., defeated J. V. Beekman and Rev. C. L. Goodrich in the "goats" competition, 4-up and 2 to play. The scores for the President's cup follow:

Charles B. Morse, 92, 13-79; H. H. Woodland, 94, 14-80; O. F. Marquard, 113, 33-80; F. W. Thompson, 114, 34-80; H. L. Moodey, 96, 13-83; R. V. Carpenter, 94, 11-83; Oliver B. Hill, 117, 32-85; A. M. Morrell, 97, 11-86; Dr. H. K. Carroll, 93, 5-88; W. P. Taylor, 88, 0-88; J. V. Beekman, 110, 21-89; Rev. C. L. Goodrich, 102, 12-90; N. H. Morrison, 102, 12-90; Royle T. Phillips, 120, 29-91.

ROYAL GIANTS WANT GAME.

The Royal Colored Giants' baseball team which has given such a good account of itself during the last two weeks against the Dunellen and Westfield baseball aggregations, are without a game for next Saturday afternoon and would like to hear from any strong semi-professional nines offering a suitable guarantee, preferably Bound Brook or Raritan. The Royals have a game scheduled with the Scotch Plains ball tossers for next Sunday and Manager Simmons says his team is due for a win at this place. Games can be arranged by phoning to 1988-W.

J. R. EVANS WINS SWEEPSTAKES

The only event at the Plainfield Country Club, Saturday, was a golf sweepstakes, which was won by J. R. Evans with a net score of 62. The leading scores follow:

J. R. Evans, 88, 26-62; R. A. Blanke, Jr., 97, 26-71; H. T. Eaton, 89, 16-73; C. E. Dunn, 106, 26-80; A. W. Kleinecke, 106, 26-81.

Are You Going Away for the Summer?
DON'T FORGET TO HAVE THE
Plainfield Daily Press
Forwarded to Your Summer Address.
Address will be changed as often as desired.
ALL THE LATEST HOME NEWS.
TELEPHONE that address NOW before you forget it, or drop a postal after you get located and paper will be forwarded immediately.
Telephone 1300
Address—Circulation Dept.

FOR SALE—DELIVERY TRI-CYCLE; almost new; greatly reduced price. Can be seen at WOMAN'S EXCHANGE, 207 PARK AVE.

SPORTS OF ALL SORTS

CHANGES IN MFG. LEAGUE STANDING; TRIPLE TIE IN S. S. LEAGUE ENDED

Only one change resulted in the week-end games in the Manufacturers' league and this was credited to the Banks, that dropped a 14 to 0 game to the R. G. E. combination. The latter nine managed to just keep in the lead of the Commercials, who are now only seventy-five points in the rear. They appear to be waiting for the leaders to drop a game which will afford them an opportunity to slip into the top rung claim. Public Service lost a good chance to increase its championship stock by dropping one to the Clerks. Spicer took a well played and close game from the Saurers, thus getting a hold on fourth place.

RESULTS OF SATURDAY'S GAMES

Commercials 12, P. S. C. 3.
R. G. E. 14, Banks 0.
Spicer 8, Saurer 7.

MANUFACTURERS' LEAGUE STANDING.

	W.	L.	P. C.
R. G. E.	7	1	.875
Commercials	8	2	.800
Public Service	6	4	.600
Spicer	4	6	.400
Banks	2	6	.333
Saurer	1	7	.125

The triple tie that stood in the standing of the Sunday-school baseball league was shattered by the defeat of Hope Chapel at the hands of the First Baptist aggregation on Hyde Field Saturday afternoon. This loss put the Chapelites back in third place and Park Avenue by reason of its defeat of the luckless Temples got up to second place. Monroe held its own in the race for first place honors by taking a one-sided game from the South Plainfielders.

This still leaves the top rung argument doubled up with a tie between Monroes and First Baptists. As these two teams do not meet for some time to come the tie is very likely to remain unless Hope can manage to break in to the first division.

RESULTS OF SATURDAY'S GAMES

Monroe Avenue 7, South Plainfield 2.
First Baptist 5, Hope Chapel 4.
Park Avenue 9, Temple 1.

SUNDAY-SCHOOL LEAGUE STANDING.

	W.	L.	P.C.
Monroe Avenue	5	2	.714
First Baptist	5	2	.714
Park Avenue	5	3	.625
Hope Chapel	4	3	.584
South Plainfield	3	4	.429
Temple Baptist	0	8	.000

BASEBALL.

Results of Games Played in National, American and Other Leagues.

NATIONAL LEAGUE.

At Cincinnati: R. H. E.
New York .2 2 0 0 4 0 0 0 4—12 16 4
Cincinnati .2 2 0 0 0 0 0 0 0— 6 9 3
Batteries—Wiltse, Crandall, Meyers and Wilson; Benton, Davis, Keefe and Clark. Umpires—Rigler and Finneran.

At Chicago: R. H. E.
Chicago ....0 0 2 0 1 0 0 3 *— 6 11 0
Brooklyn ..0 0 0 0 0 1 0 0 0— 1 10 2
Batteries—Deifield and Archer; Rucker and Miller.

Second game: R. H. E.
Chicago ....0 5 2 0 0 4 0 0 *—11 12 0
Brooklyn ..0 0 0 0 0 3 0 0 1— 4 11 1
Batteries—Reulbach and Needham; Curtis, Knetzer and Erwin. Umpires—Brennan and Owens.

At St. Louis: R. H. E.
St. Louis ..0 0 2 1 0 0 0 0 *— 3 6 1
Philadelphia 0 0 0 0 0 0 0 0 0— 0 6. 3
Batteries—Harmon and Wingo; Moore, Schultz and Dooin. Umpires—Klem and Bush.

STANDING OF THE CLUBS.

	W.	L.	P.C.		W.	L.	P.C.
New York	62	31	.747	Phila'phia	39	40	.494
Chicago	51	32	.614	St. Louis	28	50	.423
Pittsburg	47	34	.580	Brooklyn	31	54	.365
Cincinnati	44	42	.512	Boston	23	62	.271

AMERICAN LEAGUE.

No games scheduled, all teams playing in the east.

STANDING OF THE CLUBS.

	W.	L.	P.C.		W.	L.	P.C.
Boston	61	27	.693	Cleveland	43	46	.483
Wash'ton	54	34	.614	Detroit	43	46	.483
Phila'phia	50	38	.568	New York	25	56	.309
Chicago	45	40	.529	St. Louis	25	59	.298

INTERNATIONAL LEAGUE.

All games postponed on account of rain.

STANDING OF THE CLUBS.

	W.	L.	P.C.		W.	L.	P.C.
Rochester	51	38	.573	Jersey C'y	46	43	.517
Baltimore	47	38	.553	Prov'dence	39	48	.448
Toronto	48	40	.545	Buffalo	37	46	.446
Newark	44	41	.518	Montreal	35	53	.398

NEW YORK STATE LEAGUE.

All games postponed on account of rain.

STANDING OF THE CLUBS.

	W.	L.	P.C.		W.	L.	P.C.
Troy	49	34	.590	Scranton	38	43	.469
Elmira	46	36	.561	Syracuse	39	46	.459
Utica	47	38	.553	Wilb're	36	46	.439
Albany	40	42	.488	Bingh'ton	35	45	.438

JOS. SATTELS FIRST.

Joseph Sattels, Jr., of this city, took first place in the quoit championship in the first section at the Y. M. C. A. State camp at Lake Wawayanda. If he succeeds in defeating the winners of the other three sections the handsome silver loving cup offered for first place in this line of sports will become his permanent possession as he has already won it for two succesive years. Plainfield had only two contestants in the swimming competition and failed to garner any points. They were Russell Tomlinson and Esty Foster.

SPICER ATHLETIC MEET.

The Spicer baseball team of the Manufacturers' League will have to postpone its game with the Banks, which was scheduled for next Saturday afternoon, on account of the annual field and track meet of the Spicer Athletic Association. The meet this year will be held on Staten Island and will be run off at the company's annual outing, which will be held next Saturday.

—Try a Press want ad. They pay.

RUNS SCORED IN TWO BIG LEAGUES.

NATIONAL	Sat.	Sun.	Mon.	Tues.	Wed.	Thurs.	Fri.	Total
New York	2	12						14
Brooklyn	1	5						6
Boston	1							1
Philadelphia	14	0						14
Chicago	2	16						18
Cincinnati	2	6						8
Pittsburg	1							1
St. Louis	2	3						5

AMERICAN								
New York	8							8
Philadelphia	9							9
Boston	3							3
Washington	3							3
St. Louis	3							3
Cleveland	3							3
Chicago	2							2
Detroit	9							9

LEAGUE GAMES TODAY.

National.

New York at Cincinnati.
Brooklyn at Chicago.
Boston at Pittsburg.
Philadelphia at St. Louis.

American.

Chicago at New York.
Detroit at Washington.
Cleveland at Boston.
St. Louis at Philadelphia.

International.

Newark at Rochester.
Jersey City at Buffalo.
Baltimore at Montreal.
Providence at Toronto.

GLENNEY A WINNER.

In the final round of the annual invitation golf tournament of the Dunwoodie Country Club Saturday afternoon William T. Glenney, of this city, won the gross prize in the handicap with a card of 78.

—Advertise in the Daily Press.

DUNELLEN PUTS UP GOOD BATTLE

Makes Plainfield Hustle to Win a Contest in Which Visitors Make Good Fight.

BRIT MARTIN BEST EVER

Triumph of a New Pitcher Over An Old-timer—Not An Individual Contest—McLaughlin Was Up Against Aggregation of Sluggers.

In a close and well played game on Crescent Oval Saturday afternoon, the Plainfield baseball team managed to record to its credit a 6 to 3 decision over the Dunellen ball tossers. It was one of the hardest fought battles of the year played on the oval, and the Dunellenites never gave up hope of downing the local aggregation. Several times they threw scares into the camp of the Plainfielders only to have the rally ended by a sensational piece of fielding.

The contest was a twirler's battle. Both moundsmen were given gilt-edged support. The fact that Plainfield won is no disgrace to McLaughlin, for he pitched the article of ball that generally wins. He was up against a team of sluggers that have pounded the offerings of every twirler who has appeared on the local diamond this season. Frederickson, on the other hand, was not up to his usual standard and his success against the Dunellen youngsters was the result of snappy and consistent fielding.

In the first inning Dunellen began to liven up after Giddes, the first man up had flied out to Cosgrove, Britt Martin came to bat and the crowd cheered itself hoarse. Britt responded with a two base wallop to right field. He was left stranded, however, when Dixon struck out and McLaughlin flied out to Cosgrove.

Plainfield had no better luck in its half of the initial round as Cosgrove, the leader off, laced a red hot line drive to Martin. The ball was so hot that when it struck Britt's mit it bounded into the air again, but the veteran was after it like a flash and scored the put out amid another round of applause.

The visitor's went out in order in their half of the second but the home nine managed to push two scores across the rubber. Bill Stallings got a hit, Driscoll was given his base on balls and Emery cleaned up with a two bagger to centre field. Emery was finally put out trying to steal third and Nelson flied out to Martin.

Although Giddes got a hit in the third and Martin came across with his second, after Coyle and Dodwell had fanned, they were left stranded on the bases when McLaughlin was out, W. Stallings to Driscoll.

Plainfield got two more counts in its half of the third, when Eddie Stallings got a two base hit and came in on Dixon's error at home plate. Dalton was presented with a base on balls, stole second, and came in on Bill Stallings single, his second of the game. He was left on third, however, when Emery flied out to Giddes.

McLaughlin steadied down at this point and both sides were held scoreless until the seventh when the visitors had their big inning. After Adam Schott had gone out, Dalton to Driscoll, Coyle got to first on an error by Dalton and went to second on Dodwell's hit. Coyle and Dodwell raced home on Giddis' beautiful two bagger. On the throwin which got by Nelson, Giddis went to third and essayed to steal home, when the plate was left unguarded while Nelson went back to the grandstand after the passed ball. No apparent attempt was made to get Giddis and it was one of the cleanest steals ever pulled off on the oval.

Wally Cosgrove came to Frederickson's rescue at this juncture and made a beautiful one hand stab of Martin's long fly which was ticketed for a two bagger. McLaughlin made the third out by the W. Stallings to Driscoll route.

Plainfield managed to get a run across in the seventh when Frederickson, smarting under the walloping he received in this inning, did the unexpected by pounding out a hit. Cosgrove followed with another single and both could have scored easily on Eddie Stalling's two bagger, but Wally was a bit peeved at something and just jogged around to third, where he was left stranded when Harter and Dalton both popped to Giddis.

Plainfield drew blood again in the eighth when Bill Stallings pounded out a three bagger and registered on Driscoll's single.

This ended the scoring for both sides, and although the visitors went back defeated they made a showing worthy of another crack at the locals. Let us have that other contest before we forget this one.

Lineup and summary:

PLAINFIELD.

	R.	H.	PO.	A.	E.
Cosgrove, rf.	0	1	3	0	0
E. Stallings, lf.	1	2	0	0	0
Harter, cf.	0	0	5	0	0
Dalton, 3b.	1	0	1	2	1
W. Stallings, 2b.	2	3	0	3	0
Driscoll, 1b.	1	2	9	0	0
Emery, ss.	0	2	1	0	0
Nelson, c.	0	0	8	1	0
Frederickson, p.	1	1	0	1	0
	6	11	27	7	1

DUNELLEN.

	R.	H.	PO.	A.	E.
Giddes, 3b.	1	2	5	1	0
Martin, 2b.	0	2	3	2	0
Dixon, c.	0	0	6	1	1
McLaughlin, p.	0	0	1	5	1
Barnes, 1b.	0	2	7	0	0
Elliott, rf.	0	0	0	0	0
Schott, lf.	0	0	0	0	0
Coyle, ss.	1	0	2	1	0
Dodwell, cf.	1	2	0	0	0
	3	8	24	10	2

Score by innings:

Plainfield .....0 2 2 0 0 1 1 0 x—6
Dunellen .....0 0 0 0 0 0 3 0 0—3

Summary—Earned runs—Plainfield, 5; Dunellen, 1. Left on bases—Plainfield, 7; Dunellen, 8. First base on errors—Dunellen, 1. Two base hits—E. Stallings (2), Emery (2), Giddes. Three base hits—W. Stallings. Stolen bases—Giddes, Dalton, W. Stallings. First base on balls—off Frederickson, 2; off McLaughlin, 6. Struck out—by Frederickson, 9; by McLaughlin, 4. Double plays—Martin to Giddes, McLaughlin to Dixon to Barnes. Wild pitch—Frederickson. Time of game—1 hour and 40 minutes. Umpire—James Cullen.

NO RUNS, ONE HIT, BANKS' SHOWING

Vail's Single Was Only Hit Made Off Fleming's Delivery.

R. G. E. FOURTEEN RUNS

Winners Have Big Day at the Bat—Pound Banks' Two Twirlers For Seventeen Hits—Fleming Accorded Gilt-edged Support.

A single by Vail, of the Banks, is all that separated Fleming, the R. G. E. pitcher, from a "no hit, no run" game Saturday afternoon. While his backers piled up a total of 14 scores, Fleming held the opposing batters almost at will, and fanned seven. He was well supported by his fielders, who played errorless ball and although the sphere was hit hard at times, the swats were always handled cleanly and easily.

Ricketts started the box work for the coin chasers but was compelled to retire in favor of Demler in the sixth, but he had no better luck than his predecessor and was pounded hard.

Every man on the winning side, with the exception of Savage, managed to fatten his batting average with at least one hit. This gives the R. G. E. a firmer hold on the top rung of the Manufacturers' Baseball League standing.

Lineup and summary:

R. G. E.

	R.	H.	PO.	A.	E.
Colwell, cf.	2	2	3	0	0
J. Montross, 1b.	1	1	9	0	0
Denitzio, ss.	2	2	4	3	0
Compton, c.	2	2	7	0	0
Kelts, 2b.	1	1	1	2	0
Linbloom, 3b.	3	2	1	1	0
Miller, lf.	0	1	1	0	0
Savage, lf.	0	0	0	0	0
Parker, lf.	0	1	0	0	0
Hamm, rf.	0	1	0	0	0
Foster, rf.	1	1	0	0	0
Fleming, p.	2	3	1	4	1
	14	17	27	11	1

BANKS.

	R.	H.	PO.	A.	E.
Egan, lf., 3b.	0	0	5	1	0
Dunning, 1b.	0	0	7	0	0
Vail, c., lf.	0	1	4	1	2
Demler, cf., p.	0	0	4	3	0
Dorringer, 3b., c.	0	0	2	1	1
Gilmore, 2b.	0	0	1	5	0
R. Vail, ss.	0	0	0	1	0
Cole, rf.	0	0	0	0	0
Ricketts, p.	0	0	1	1	1
	0	1	24	11	4

Score by innings:

R. G. E. .....0 1 7 0 4 1 0 1—14
Banks .....0 0 0 0 0 0 0 0—0

Summary—Earned runs—R. G. E., 6. First base on errors—R. G. E., 2; Banks, 1. Left on bases—Banks, 2. Stolen bases—Colwell (2), Montross (3), Compton, Miller, Hand, Foster. Sacrifice hit—Linbloom. Two base hits—Vail, Denitzio, Linbloom. First base on balls—off Ricketts, 7. Struck out—by Fleming, 7; by Ricketts, 5. Hit by pitches—Fleming, Montross, Compton. Double plays—Kelts to Denitzio to Montross. Egan to Dorringer. Time of game—1 hour and 40 minutes. Umpire—Boylan and Hallett.

UP-HILL CONTEST GOES TO SPICERS

After Four Bad Innings They Pull Together and Pull a Win Out of the Fire.

HEAVY HITTING IS DONE

Respective Twirlers Hit Hard—Two and Three Baggers Predominate—Some Sensational Fielding—Errors Few.

The Spicer baseball team of the Manufacturers' league took an uphill battle from the Saurer combination Saturday afternoon by the score of 8 to 7. All of the winner's scoring was done after the fifth inning, while the losers completed their end before that time. Both nines put up a good fielding game and the respective twirlers were accorded some fine support.

Heavy slugging marked the progress of the contest and the winner's scoring was all the result of good work with the willow. The batting laurels were devided among Buckley, O'Loughlin, Keily and A. C. Jaeger. A number of sensational catches were made by members of both aggregations which brought the large crowd to their feet.

Lineup and summary:

The score:

SPICER.

	R.	H.	PO.	E.
O'Loughlin, 3b	1	3	1	0
Downs, ss	1	1	0	1
Scott, p-1b	1	0	8	0
Thompson, cf-1b	0	2	5	0
Reick, lf	0	1	1	1
C. Jaeger, rf	1	0	2	0
Keily, 2b	2	3	4	1
A. C. Jaeger, c	1	3	6	0
Dolan, p	0	0	0	0
A. Jaeger, cf	1	0	0	0
	8	13	27	3

SAURER.

	R.	H.	PO.	E.
Scrathern, 2b	1	1	5	0
Coon, 1b	1	2	9	1
Winters, c	1	1	6	0
Buckley, ss	0	4	0	0
McCarthy, 3b	1	1	2	1
Geary, lf	2	0	1	0
Wilson, p	1	2	0	0
Cavanaugh, cf	0	0	1	0
Bender, rf	0	2	0	0
	7	13	24	2

Score by innings:

Spicer .....0 0 0 0 1 3 0 3 1—8
Saurer .....1 1 4 1 0 0 0 0 0—7

Summary—First base on errors—Spicer, 1; Saurer, 2. Two-base hits—O'Loughlin, 2; Thompson, 2, Coon, Buckley, McCarthy, Downs, C. Jaeger. Three-base hits—Kiely. Stolen bases—O'Loughlin, 2; Downs, Thompson, Kiely, Strathern, Winters, Buckley, McCarthy, Geary, 2; Wilson. Left on bases—Spicer, 12; Saurer, 7. Bases on balls—Off Scott, 1; off Dolan, 4; off Wilson, 6. Struck out—By Dolan, 5; by Wilson, 7. Hit by pitched ball—Downs, Scott, Reick. Wild pitches—Dolan, Scott. Double play—Kiely to Scott. Strathern to Coon. Time of game 2 hours and 15 minutes. Umpire—Pangborn.

COMMERCIALS DO NOT INHALE GAS

Public Service Twirler Pitches Good Game But Is Given Ragged Support.

CONOVER SHOWS CLASS

He Fans Thirteen and Allows But Five Hits—P. S. C. Never Dangerous—Fritts Wallops Ball For a Circuit Clout.

The Commercials surprised the Public Service nine by overwhelming it with a 12 to 3 score Saturday afternoon. The losers presented a much patched up and weakened line-up and although Terry twirled his usual steady and effective game he was accorded poor support. Every man on the victorious team came out of the fray with at least one hit to his credit, and Jack Fritts pounded out a circuit clout and a single. Fritts has not been hitting the ball as consistently as he used to but in Saturday's contest he appeared to have regained his old time form. A number of long hits were chalked up, aside from this four base wallop, and two three baggers and a two bagger were among the spoils. The third and the seventh were the big innings for the victors and at these two times they circled the bases at will, and every man came to the bat in the seventh at least once.

Lineup and summary:

COMMERCIAL.

	R.	H.	PO.	A.	E.
Conshay, 3b.	1	1	0	0	0
Clarke, ss.	1	2	0	1	0
Conover, p.	2	1	0	2	0
Van Zandt, c.	3	2	15	3	0
Banks, 1b.	1	1	4	0	3
Fritts, lf.	2	2	2	0	0
Brokaw, rf.	1	1	1	0	0
Rowell, 2b.	0	2	3	0	1
McVoy, cf.	1	1	1	0	0
	12	13	26*	6	4

*Dufford out for interference.

PUBLIC SERVICE.

	R.	H.	PO.	A.	E.
Sullivan, 2b.	1	1	4	2	1
Moulton, c.	0	0	0	0	0
Garretson, c.	0	1	5	4	2
Shroffer, 1b.	0	0	7	0	1
Evans, ss.	0	0	3	1	1
E. Montross, cf.	1	1	0	0	0
S. Montross, rf.	0	0	0	0	0
Moulton, rf.	0	0	4	0	0
Mullin, 3b.	0	0	3	2	0
Dufford, lf.	0	0	0	0	0
Corriell, lf.	1	1	0	0	0
H. Terry, p.	0	1	0	0	1
	3	5	26*	9	6

*Conshay out, hit by batted ball.

Score by innings:

Commercial ...0 1 3 0 1 0 5 0 2—12
P. S. C. .....1 0 0 0 0 0 2 0 0—3

Summary—First base on errors—Commercial, 4; P. S. C., 3. Left on bases—Commercial, 4; P. S. C., 4. Stolen bases—H. Montross, Moulton, Clarke, VanZant (2), Banks, Fritts. Two base hit—Conshay. Three base hits—Garretson, Brokaw. Home run—Fritts. First base on balls—off Conover, 2. Struck out—by Conover, 13; by Terry, 5. Hit by pitcher—VanZandt. Time of game—2 hours and 10 minutes. Umpire—Conover and Montross.

—Advertise in the Daily Press.

—The Poet's mind seemed grappling with vague, distant things. "A penny for your thoughts," gaily cried the Maiden. "Nay," replied the Poet. "The Sunday supplements pay me 25 cents a line for them."

SATURDAY'S DAILY PRESS

goes to press at 1:00 p. m. during May, June, July and August. Advertisements received for classified columns until 12:30. Those who have news matter for Saturday's issue will win the thanks of the employes by sending it in early, and will co-operate in giving a half-holiday to the men who are co-operating to make the Daily Press an indispensible visitor in every home in Plainfield.

SR

Confidence Is a Plant Of Slow Growth

Gradually the people of Plainfield are beginning to realize that I really mean business. That when I say it is my intention to give them the best possible values at the lowest possible price I am not throwing out a lot of "humbug" BUT THAT I MEAN IT.

And the quicker others learn the sooner will they begin to save money on their clothing and fixings just as the men who have already been "Rothberged."

I am now in the midst of my first sale. I have slashed prices right and left and offer the best values obtainable.

You'd better drop in soon. These offers only hold good for a very short time.

"Get Rothberged."

-ROTHBERG'S-
"THINGS THAT MEN WEAR."
214 WEST FRONT STREET
NEXT DOOR TO PROCTOR'S.

FILMS DEVELOPED ANY SIZE ROLL **10c**

Bring your films in **TODAY** and get the finished pictures **TOMORROW. EXPERT WORK.** **8x10 ENLARGEMENTS** (made from any size negative) **Mounted and Framed,** all for

$1.00

PAUL R. COLLIER
FILM SPECIALIST.
156 East Front Street. 'Phone 51-W.

PICTURE FRAMING

SCHEELEIN'S VARIETY MARKET
140 NORTH AVE. TEL. 1974

IT WAS TOO TEMPTING FOR THE CITY EDITOR

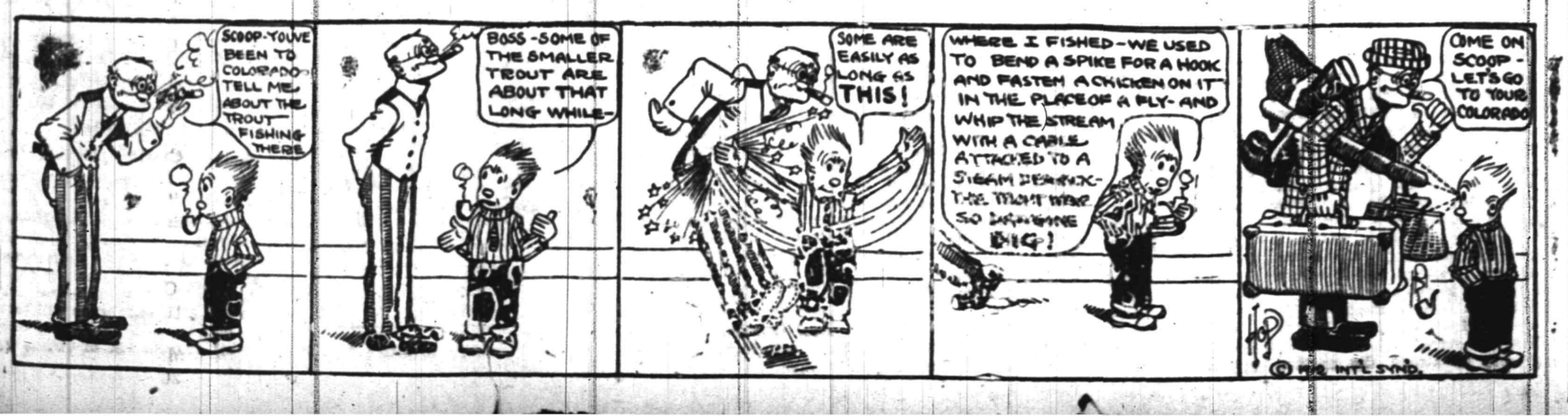

RESOURCES $4,500,000.00

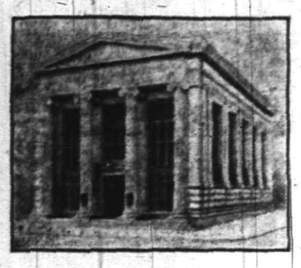

The Plainfield Trust Co.'s fireproof building.

WHY WAIT until you have sustained a loss before renting a safe deposit box when you can prevent the possibility of loss by placing your valuable papers and jewels in our fire and burglarproof vault?

A SAFE DEPOSIT BOX may be rented for $5.00 a year and upwards, according to size.

THE PLAINFIELD TRUST COMPANY

FOR MONEY PENDING INVESTMENT

A certificate of deposit drawn payable at a fixed time, carrying 4% interest is a splendid medium for carrying money pending investment.

We are prepared to issue such certificates payable at a time convenient to the purchaser, and invite business of this character.

SERVICE

THE STATE TRUST COMPANY

CAPITAL $100,000.00

What Many Thousands Know—You Can Believe

There is conviction back of every Studebaker Automobile. And the weight of this conviction is a tremendous resource to an automobile buyer

Every Studebaker car comes to you stamped with the confidence of many thousand men. Yes, there are literally hundreds of thousands of the most discriminating people in this country who unreservedly believe that the name "Studebaker" represents the best. Their fathers knew it for years before them and today an army of people will tell you, "If Studebaker built this car, that's enough for me."

Studebaker cars represent ideals. They give a buyer a thorough-going effort by unexcelled skill and resources to produce high grade automobiles at a low price. In your Studebaker car you get the kind of a car you would build for yourself. It is honest through and through. That's what Studebaker stands for.

But you can prove what we say. Ask Studebaker owners. 75,000 of them will tell you that Studebaker cars, and the service given Studebaker owners after they buy, are precisely what any one would expect from the Studebaker organization.

Such conviction is a tremendous resource to the prospective buyer. You can rely upon the Studebaker belief that only honest cars can succeed and the overwhelming testimony of many thousands that Studebaker cars have succeeded.

You will find no freak features in Studebaker construction. Only speed, power, comfort, at a price which can't be equalled.

If you are looking for the best value, the most for your money now and in service afterwards, buy a Studebaker car. You will get just what you want.

The $1100 Studebaker "30"

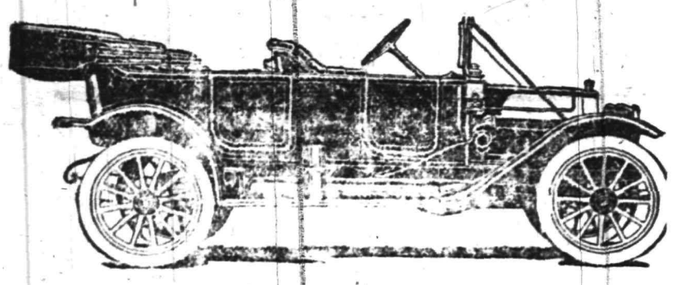

A. C. Thompson Auto Co.

413-421 Park Ave., Plainfield.

Advertising Pulls—It Doesn't Jerk

That is if it is put together rightly and placed in the right mediums. Under such conditions it is certain to influence your business to the betterment of it if you will only have the courage to "keep at it."

How did John Wanamaker and our other commercial kings build up their vast enterprises? Simply by good business ability and—Advertising constantly—keeping at it. You wouldn't apply a liniment with a feather would you, you rub it in—just the same with advertising, except that you keep on rubbing it in and the harder and longer you do the rubbing the greater the returns.

We once read in a country paper the following: "If you have a prosperous business, advertise and keep it—if not advertise and get it. If you can't find the necessary time to devote to advertising your business properly phone us. We have an expert who will put up your "Copy" that will bring sure results.

The Advertising Department Plainfield Daily Press Tel. No.1300

COMPANY K HAS FIRE

(Continued from page 1.)

ed out lost everything they had, and were compelled to get a new equipment. In addition to their clothes they lost their watches, money and other personal belongings. The loss to the state and government will go over five hundred dollars. Private Kline was reported as improving this morning.

This morning was spent in preparation for the big manoeuvre of the camp, which will get fully under way this afternoon, and last until tomorrow afternoon. Every regular in the encampment and militia men, except those detailed for guard duty, is taking part in the action. To all were supplied before leaving camp emergency rations, consisting of three slices of bacon, hard tack, two potatoes, an onion and coffee will be made on the field by the company cook. Each battalion is equipped in heavy marching order, with a wagon to carry supplies, and the men carrying blanket, poncho, shelter tent and haversack containing cooking outfit, soap and towel. It is expected that the first engagement between the two opposing armies will take place some time tonight or early tomorrow morning.

Brig. Gen. Collins, of the Second Brigade, commands the blue army, including Companies K and M, and Col. Chas. Little of the First Maryland Regiment, commands the red army.

Final orders for leaving have been given, and the Second regiment will get away from here about ten o'clock on Wednesday morning, Company K being dropped at Plainfield about 3 o'clock in the afternoon, or a little later.

Sunday was spent dodging rain drops, as it was by far the stormiest day of the many stormy ones encountered since leaving home. Quarters were inspected in the morning by regular and regimental officers, and Company K and M boys were congratulated on the appearance of their streets in spite of the bad weather. In the afternoon, after the rain had been at it for several hours the grounds began to look like a lake, and in some places resembled a mill race. All hands were soaked to the skin. It was decidedly unpleasant, as the rain even beat through the canvas after several hours downpour.

Saturday afternoon Adjutant General Wilbur F. Sadler, Jr., accompanied by Major John M. Rogers of his Trenton office force arrived here, and he reviewed the two New Jersey regiments, the boys making a splendid showing. The twenty-ninth Infantry, U. S. A., loaned their band for the occasion, and for the first time since arrival here it seemed like Sea Girt, with the big afternoon parades, and other show movements, which however give little chance to get practical schooling in the real war college. General Sadler returned to Trenton in the evening.

A telegram was received by General Collins from Governor Wilson, in which he expressed regret at not being able to attend the encamp-

...and sent his greetings to the ...here has been a mixup on the pay situation, and as the case stands, the men will get Federal pay for ten

Privates Hartpence and Niles, the "Old Reliables."

days and New Jersey State pay for only six days. The State has no money to pay for more than the week's manoeuvre, but it is expected that the four days' difference will be made up after the next State appropriation.

COMPANY K NOTES.

First Sergeant Apgar is certainly the hardest working "Top" in the outfit. His only complaint is that

Do you know these three members of Company K?

he cannot sleep on account of the action of his tent mates, all of whom are Sergeants, and he is surprised they do not set a better example.

A mysterious barrel arrived in Company K street Saturday. Strange, and this is a closed camp, too. So little water is now used that the cook does not have to heat any as it comes boiling from the pipes.

It is funny, but no one complained of the cold Friday night except those in Company F. They said they had to get up and go outside of their tents because of the hot air that was coming from Company K street after taps made them warm.

Cooks Phesant and Apgar are somewhat worried about all of their boarders. They have been notified by the boarders that they will leave next week.

If some of the members do not soon scrub up, the sanitary squad will be after them and the scrubbing will not be mild.

Private Bird certainly is named correctly. Still, poor boy, he can't be blamed for he has only been married three months and he has been so worried he has not been able to eat.

COMPANY M NOTES.

Company M, of Somerville, relieved Company L on guard Saturday night.

They have not had a man on the sick list and have enjoyed themselves and had more horse play than any company in the regiment. Their initiations were especially interesting and attracted quite a number of visitors from other companies. The initiation squad was composed of Cook Leonard and Quarter-Master Sergeant Dunham, assisted by other members of the company who were too modest to have their names used.

Privates Hackel, Brokaw and Ramsey were painted and dressed in rather abreviated costumes of the weaker sex, and led around the streets with chains around their necks as a warning to all Somerville young ladies to keep single.

Mud duels were held by Privates Linke and Southwick, McConnell and Pierce, and Brogley and Ballard; and they resembled the streets when through, and were hard to recognize; consequently no decision given.

The most comical affair was between Rookies Schenck and Wachter who were made to wrestle with greased hands. They were stripped to the waist, blindfolded and instead of grease their hands were covered with shoe blacking. Time was called and after about 10 minutes at hard work they presented an appearance that a Bowery bootblack would have been proud of. While the fight was in progress several members were stationed on the top of the cook tent with pails of water which they threw into the crowd, and created a laugh at the drowned ones expense.

Sergeant Edgar is a leader of the Food Kickers and pronounced all potatoes sour, but it is hard to suit some star boarders with a Delmonico appetite on Government rations.

Private Hacket must have been asleep Thursday noon as he did not fall in for mess until five minutes after call and it is the first time he has not been the first in line since coming to camp.

Private Higgins, the jestor of the company, must be affected by the heat as he is springing some of the most aged jokes ever heard as original, and has the nerve to say he intends getting out a book which Newsdealer Genert has promised to copyright and sell for him.

Private Fritts was the first to reach the bottom of line in one of the hike's toward camp. He certainly has learned to be a soldier, which means do all you can to soldier (on the job).

A number of "Rookies" still expect to be initiated and have lost their appetites much to the benefit of company mess.

JAMES W. WADSWORTH, JR.

May Be Republican Nominee For Governor of New York.

The boom for James W. Wadsworth, Jr., erstwhile speaker of the New York state assembly, as a candidate for the Republican nomination for governor, launched at the meeting of the state Republican committee in New York, is the subject of lively discussion in political circles.

NAVAL CADET KILLED IN FALL OF 100 FEET

"Dare" Required Him to Climb to Flagship Top.

Annapolis, Md., July 22.—After a successful effort to climb to the topmast of the Hartford, Farragut's old flagship, now moored at the Naval academy wharf, and pierce his cap with a spike which adorns the highest point, thus fulfilling the academy tradition thought to be a necessity for all newly entered midshipmen, William L. Bullock, who entered the institution only six weeks ago, fell a hundred feet to the deck while attempting to descend and broke his neck, dying instantly.

Young Bullock was an excellent physical specimen, being six feet in height and well proportioned. He possessed aptitude for the naval service, and his death caused profound melancholy here.

Bullock was with his roommate, Midshipman Alston, also from Texas, when the fatal accident had taken place. He reached the highest point of the main point without serious difficulty and transfixed his cap on the spike at the top. In attempting to descend Bullock tried to slide down a single rope, and his hands were evidently burned by the rapid descent. He attempted to grab the mast or other ropes and lost his hold completely. Bullock struck the crossbars of the mast in his fall, and it is believed that he then received fatal injuries. He struck the deck, a hundred feet below.

SWINDLERS GET $120,000,000

That Amount Stolen Through Mail Operators In One Year.

Washington, July 22.—One hundred and twenty million dollars was stolen from the American people during the last fiscal year by swindlers who operated largely through the United States mails, according to a statement just made in a formal report to Postmaster General Hitchcock. This was an increase of approximately $50,000,000 over the previous year.

Of those alleged to have operated the fraudulent schemes 1,063 were arrested by postoffice inspectors, 452 persons were sentenced and 571 cases are awaiting final disposition.

Mr. and Mrs. Hillaire Blatz, of Somerset street, will leave for Atlantic City this week.

The Ware That Wears

Guaranteed 15 Years

It doesn't pay to buy cheap ware that soon peels, cracks, leaks, tarnishes, rusts or wears out. Even at a lower cost such ware is the most expensive because it is dangerous to health and unreliable in service—doesn't last.

"1892" Pure Spun Aluminum Ware is guaranteed for 15 years. There is practically no wear out to it and scientific investigation proves it the most sanitary cooking ware made. Particles can't chip off and cause chronic troubles nor spoil the food. Germs do not breed on its smooth surface and odors can not be absorbed by it.

You'll have better food and save trouble, time and fuel by using only "1892" Pure Spun Aluminum Ware. Look for trade mark on every piece.

FOR SALE BY

Gayle Hardware Co.

TEL. 398 FRONT ST. and PARK AVE.

GENERAL HARDWARE AND HOUSEFURNISHINGS.

THRIFT

is a science—to be studied in saving—in spending—and in the proper keeping and use of those things which you have.

An account here promotes thrift.

4 PER CENT. INTEREST PAID.

PLAINFIELD SAVINGS BANK

Plainfield, N. J.

Only Savings Bank in Plainfield

DISCRIMINATE

Between our goods and other goods offered in competition and you will understand why we have

THE MOST PARTICULAR CONTRACTORS

THE MOST SATISFIED CUSTOMERS

THE LARGEST OUTPUT IN BUILDING MATERIALS.

J.D. Loizeaux Lumber Co.

East End Yard — North Ave. at Berckman St.

West End Yard — Rock Ave. near Front St.

Tel. 1776.

AMUSEMENTS.

PROCTOR'S

POPULAR PRICES

BEST REFINED VAUDEVILLE AND MOVING PICTURES.

THE COOLEST PLACE IN TOWN. EVERY COMFORT.

Prices—Mat., 10c. Eve., 10c, 15c and 25c.

TODAY'S PROGRAM

"In the Spring," comedy sketch with J. A. Butler Co.; King Musical Trio; singing comedians, Porter & Sullivan; character singer, Jean Ward; imitator Del a Plume.

LAST FEW DAYS OF OUR

REMOVAL SALE

GOODS SOLD BELOW COST

CARL SILBERT'S JEWELRY STORE

219 WEST FRONT ST., Op. Proctor's

New Location Will Be

255 WEST FRONT ST., Op. Babcock Building.

For best results advertise in the Daily Press.

CAMP .... RAM'S .. .... HORN

TOM MUIR, PROPRIETOR.

HALSEY ISLAND, LAKE HOCATCONG

Sixth Season

OPENED SATURDAY, JUNE 29

It's just the place for a fellow to spend his vacation. Motor-boats to rent for excursion parties.

For terms, etc., address Tom Muir, Box 113, Nolan's Point, Lake Hopatcong.

Miss Irene Duschense, who was graduated with honors from Mount St. Mary's College in June, is teaching in the Waverly summer school. In the fall Miss Duschense will teach in the South Plainfield School, being appointed from a list of twenty applicants.

JULY TWENTY-THIRD.

Roger Sherman, "signer," died; born 1721.
General U. S. Grant died in the Drexel cottage at Mount McGregor, N. Y.; born 1822.

PLAINFIELD DAILY PRESS

THE WEATHER.
Fair tonight and Wednesday; warmer Wednesday.
Maximum, 83; minimum, 56.

Established May 10, 1887. TEN PAGES. PLAINFIELD, NEW JERSEY, TUESDAY, JULY 23, 1912. TEN PAGES. Two Cents a Copy—$5 a Year.

STILL NEED $600 FOR A MEMORIAL

Continental Chapter, D. A. R., Issues An Appeal to Complete the Fund of $3,000.

THE WORK IS STARTED

Can't Be Finished, However, Until Balance Is Contributed By Patriotic Residents of Plainfield and North Plainfield.

It will doubtless be gratifying to those who are interested in the Washington Rock Memorial to know that the work of which so much has been said has actually been started. In the issues of both of our town papers under date of May 25, the history of Washington Rock was reviewed, again, on May 28, former efforts to mark the rock were described and the steadily increasing importance of such a memorial urged; and June 1 the plans of Continental Chapter, Daughters of the American Revolution were given with a cut of the design adopted. At the same time an appeal was made to the citizens of Plainfield and North Plainfield for financial aid, as the fund which Continental Chapter had accumulated was far from sufficient to erect a memorial which would be worthy of a spot of such historical value, and at the same time express to the generations to come the true spirit of Plainfield of today.

Responses to this appeal have been both generous and indicative of patriotic sentiment and have been most gratefully received and acknowledged by the organization having the work in charge. At the present time the sum of $1,966 has been received which with the $500 of Continental Chapter aggregates $2,466. To carry out the project the sum of $3,000 was estimated to be necessary, and perhaps here a word of explanation will be timely, as the impression may have been gained that the required amount had been subscribed.

To all who have had any experience with masonry, the sum of $3,000 will not seem too great when the surroundings of Washington Rock are understood. In addition to the Cairn with its bronze tablet, lofty flag-staff, etc., a retaining wall is quite indispensable for two reasons. The two rocks stand some eighty feet apart and will in time be undermined by surface drainage if nature is not checked; then too this wall will enable visitors to reach a point where the widespread view of the plains below will be possible.

This wall then, as will be readily seen, is the main item of expense, but one which is from every standpoint most desirable.

Continental Chapter considers the beginning of the work quite justifiable, believing that future contributions will speedily reach the $3,000 mark. Even more could be used to good advantage as a trip to the Rock will prove. Much could be done to enhance the beauty and accessibility of the place, but what is done now should be permanent, laying the foundation for all improvements of the future.

SUSAN RAPALIE READ,
Regent of Continental Chapter.
Mrs. John F. Harman,
Mrs. A. V. D. Honeyman,
Mrs. Frederick W. McCutchen,
Mrs. Frederick G. Mead,
Washington Rock Memorial Committee.

FINAL ACTION, AUG. 19, ON STREET WIDENING

The third reading of the ordinance to widen Somerset street from the southwesterly side lines of East and West Front streets to the city lines in Green brook will come before the Common Council for final reading on Monday night, August 19. The proposed widening will make the street of a uniform width of twenty-nine and five-tenths feet on the northeasterly side of a center line and thirty feet on the southwesterly side. Land is to be taken for the proposed widening on the northwesterly side includes that part of the property now or formerly held by Charles Herman and Isaac Schwed; the First National Bank, the A. M. Griffen Company and Louis M. French; on the southwesterly side the property embraced is that of Christian Gloekler, Carl Silbert, Louis Kadish, Samuel Cline, Richard Walter, Elsie Walter, John J. Heidelofl and Lena M. Hoerster.

TROLLEYMEN'S OUTING.

The night force employes of the T. S. R. and their families will enjoy their outing next Friday, when they will leave the car barns in Dunellen at 1 o'clock for Palisades Park on the Hudson. They will spend several hours there and will return home about 11 o'clock at night. Refreshments will be served on the cars by the company. The outing is in charge of Supervisor George Luhr and William G. Huenke.

Kitchen of Company M, of Somerville; Cleanest and Best Cook Tent in Camp, Q. M. Sergt. Durham, Corp. Root and Cook Vergand in Charge.

EXCURSIONISTS FILL FIFTEEN COACH TRAIN

"Bull Moose" Convention Attracts Many Who Go to Asbury Park.

Fifteen well filled coaches left the North Avenue station this morning at about 8:15, carrying the members of the First and Temple Baptist Sunday-schools and their friends to Asbury Park on their annual excursion. Many were attracted to the shore by the "Bull Moose" convention which is being held today in the Ocean Grove Auditorium. Others left to enoy the cool ocean breezes which were reported as even cooler than those enjoyed by the ones who stayed at home.

The station platform presented a gala day appearance long before the excursion train arrived. Fathers and mothers, with lunch baskets, baby carriages and babies to watch, were seen coming from all directions, up until train time; and a few unlucky ones showed up a few minutes after. But they were not many, and the jolly crowd left for a pleasant day at the shore.

The committee from the two Sunday-schools having charge of the arrangements for the affair was under the direction of John McLaughlin, chairman, of the First Baptist Sunday-school, assisted by U. B. Crane, of the same school; and L. W. Randolph and Charles Conover, of the Temple Baptist school.

FRUIT AND VEGETABLE DEALERS ARE INVITED

A conference between the Plainfield Board of Health and the grocers and dealers in fruits and vegetables will be held in the office of the board, 104 East Front street, Thursday afternoon, at 4 o'clock, for the purpose of devising a plan for the carrying out of the provisions of the State Law, which prohibits the exposure of food products to dust, dirt, flies and other contamination.

The Plainfield dealers are invited to be present at the conference. Supervising Health Officer John O'Brien will be present to impress upon the dealers the necessity of cooperation and united support in the enforcement of the law in question.

ABANDON CANOE TRIP.

Through a number of postals sent to friends in this city, it has been learned that Carroll C. Taylor and Newton Spencer, the two North Plainfield High School graduates, who started out from here last week on an extended canoe trip, abandoned the idea and finished the journey to Albany on foot.

MISS COMASKIE'S FUNERAL.

The funeral services of Miss Maggie Comaskie, who died at her home in Fanwood Township yesterday, were held this morning at 11 o'clock at St. Mary's church, where low mass was said. Interment was made at St. Mary's cemetery.

Rev. Charles Fountain, of Boston, Mass., is visiting his parents on West Seventh street.

Miss Bertha Keller and her cousin Dorothy Keller, of Harrison avenue, have gone to Lenardo, where they will spend a few weeks.

APPLICATION FOR LIQUOR LICENSE

Petitioner a Driver Employed By Borough Wholesaler Arrested for Violating Law.

HAS A SMALL CHANCE

Mrs. Lena Hoerster, For Whom Thomas Traynor, the Petitioner, Works, Released In $200 Bail For a Hearing On Illegal Selling.

Thomas Traynor, a driver employed by Mrs. Lena M. Hoerster, a wholesale liquor dealer, of 98 Somerset street, North Plainfield, made application to the Plainfield Common Council last night for a wholesale liquor license at premises 41-43 Somerset street, in this city.

According to Section 7 of the Ordinance to "license inns and taverns and prohibit the sale of spirituous and fermented liquors" such an application on presentation to Common Council must be signed by at least five freeholders and residents of the city of Plainfield, three of whom reside in the same ward in which said proposed place of business is situated and within one thousand feet of said proposed place of business of said applicant.

The following signatures were appended to the application which was referred to the committee on licenses:

Samuel Smelson, 675 West Third street, not listed as a property owner in the city of Plainfield; Moses Bender, 230 West Second street, owns property at 25-27 Somerset street, assessed at $3,250, 228 West Second street, assessed at $3,025, and 234 West Second street, assessed at $6,950; Morris Rosenbaum, 314 New street, assessed $1,750; Samuel Rosenbaum, of 310 New street, assessed at $1,650; Amos B. Stites, of 247 East Second street, assessed at $3,500, also property at 1709 West Front street, assessed at $1,650; Louis Kornfield, of 127 West Front street, owns property at 7 Spruce street, assessed at $1,000; Mrs. Lena Hoerster, of 98 Somerset street, North Plainfield, property at 39-45 Somerset street, assessed at $6,500, and 47 Somerset street, assessed at $900.

The list of signers in itself shows that the provisions of the ordinance have not been fulfilled. Moreover, the Common Council went on record when the licenses of the year were granted not to increase the number. Mrs. Hoerster, Traynor's employer, was released in $200 bail a day or so ago in the Plainfield city court when arraigned on a charge of delivering liquor in Plainfield in violation of law. It is the general opinion that the Common Council will promptly refuse to consider Traynor's application.

COLLINS FOR MAYOR.

The probability that General Dennis F. Collins will be a candidate for Mayor was admitted by his friends today. They say his candidacy is contingent upon the decision of Mayor Stein, when he is waited upon by the committee named by the Elizabeth Democratic Club to urge him to seek renomination. General Collins, who is now with his troops at Mt. Gretna, Pa., is chairman of this committee, and it will not call on the Mayor until his return late in the week.

Washing Up In Co. K Street.

REDS AND BLUES BATTLE TODAY

Fighting Begins at Daybreak and Will Continue Throughout the Day.

NO ADVANTAGE AS YET

General Collins Opens Battle By Attacking Left Wing of Enemy With Cavalry—Weather Conditions Favorable For Fight.

(Special from Staff Correspondent.)

U. S. Camp of Instruction, Mt. Gretna, Pa., July 23.—Company K, of Plainfield, and Company M, of Somerville, members of the Blue Army, awoke this morning at an early hour to prepare for the coming battle which began at 6:30. The weather of last night could not have been better for sleeping and each man awoke fit. No accidents had happened to mar the prospects of a battle royal.

Company K and Company M left camp yesterday afternoon at 1:30 with the Blue Army, under the command of Brigadier General Collins. Five o'clock found them in bivouac at Bellair, about five miles from the camp at Mt. Gretna. Here the army of blue waited impatiently for the morrow and battle. Both Companies K and M made the entire march without a halt.

The force of the Blue Army under General Collins consisted of a portion of the Twenty-ninth Infantry and Battery E, Third New Jersey as the main body and the Second New Jersey as a rear guard and out posts.

Opposing them was the Red Army, under the command of Colonel Charles A. Little, of the First Maryland. This force was made up of the First and Fourth Maryland, a portion of the Twenty-ninth Infantry and Battery E. The Fifteenth Cavalry divided, acting as scouts to both armies.

Promptly at 6:30 the advance guard reported the presence of the enemy and lines of protection were immediately thrown out. Once the sound of battle had broken the stillness of the morning air continuous volleys told plainly in which direction lay the fray. Both the Plainfield and Somerville companies were in the thickest of the fight.

General Collins broke camp at daylight and proceeded against the left flank of the enemy. Cavalry was used to open the attack while the Second and Third New Jersey regiment were withheld for the time being. The morning hours were spent in manouvering, each army trying to gain some slight advantage from position. As the day advanced however the fighting became sharper and more spirited.

Volley after volley told in what direction the thickest part of the fray was. At one o'clock the advantage if any lay with the attacking army of which Companies K and M are members. This advantage however was slight and the Red Army threatened to reverse conditions at any time. The fighting will continue until six o'clock tonight.

BIDS FOR SEWER BEDS IMPROVEMENTS AUG. 19

Proposals for bids for the reconstruction of contact beds will be received by the Common Council at its meeting on Monday night, August 19. The specifications provide for the removal of the stone at present in the beds, cleared of the clogging material, screened and the coarser parts replaced. The under drains and floor shall be cleaned and additional drains made if required, by the contractor at actual cost. The beds will be filled with septic effluent measured by weirs and the voids shall equal at least 45 per cent. of the capacity of the empty beds.

The engineer's approximate estimate of the quantities of material required and work to be done for the repairing of the beds is as follows: 11,200 cubic yards of stone to be washed and 2,850 cubic yards of stone to be furnished.

AT BETHEL CAMP.

It is reported that everything is going fine at the Bethel Chapel boys' camp at Pleasant Plains, on Staten Island, and all the campers are having a great time. Among the sports enjoyed by the boys are fishing, bathing, crabbing, and baseball. There is something new for the lads every day. Today they expect to cross bats with the Roseville School nine, and tomorrow they will sail to Boynton Beach from Roseville and spend the day.

PATRLOMEN ON VACATION.

Patrolmen John Kelly and Tobias Nolan are next on the vacation list, after Charles Flynn and Charles Wicht resume duty on July 30.

—Business Training Institute page 5. 7 20 3 mos eod ***

Company K's "Dining Room."

MORE BUILDING IN PLAINFIELD

Permits Issued Are More Numerous Now Than They Were One Month Ago.

NO LARGE BUILDINGS

Two-family Dwellings Seem to Predominate—Some Alterations and Two Garages on the List Which Is Given In Detail.

The past few weeks have found things looking up some in the building line in this city and Building Inspector Doane has been called upon to pass upon a number of building or alteration applications. Most of the building is of a minor nature and does not involve the amount of money that is usually spent at this time of the year for that purpose. Nevertheless an improvement is found over the previous month's activities.

The following permits are on file with the Building Inspector:

Thomas Eggney for a frame one-family dwelling on Osborne avenue to cost $4,700.

Nicholas Rocco for a frame building on Orchard place to be used as a store and dwelling and to cost $4,850.

Morris Israel for a frame two-story dwelling on John street to cost $2,650.

Berkovitz and Oders for a frame two-family dwelling on South Second street to cost $2,700.

Alfred Hahr for a frame one-family dwelling on Berger street to cost $3,000, and a frame building on East Second street near Jackson avenue, to be used as a tenement, to cost $3,000.

Joseph Wagow for a frame dwelling on Franklin place near East Sixth street.

I. Friedlander for two two-family dwellings on West Third street near Lee place to cost $3,000.

Morris Rabinowitz for a three-stroy brick building on West Third street near Liberty, to be used as a store and tenment, to cost $9,000.

Nathan Bloom for two two-family frame dwellings on Rushmore avenue to cost $3,500 each.

Security Realty and Construction Company for one two-family dwelling on Plainfield avenue near Third street to cost $2,800.

Mrs. H. M. Gouch for repairs and alterations to stable on Franklin place.

Fred Neilsen for alterations on dwelling on Second street to cost $400.

Armetta C. Masker for garage on East Seventh street to cost $700.

Bessie N. Conod for garage on Sycamore avenue to cost $100.

Susie Polach for alterations on dwelling on Midway avenue to cost $200.

C. W. Mowen for alteration on property on East Second street to cost $75.

MRS. GEORGE DAY.

Elizabeth, July 23.—Mrs. Sarah Day, wife of George O. Day, a local expressman, died Sunday at her home, 352 Morris avenue. She was sixty-five years old and had resided in Elizabeth about forty years. She was a founder of the Central Baptist church and is survived by her husband, three sons and two daughters.

FIELD DAY PROGRAM FOR CLAN MACKENZIE

Scottish Highlanders and Bagpipe Band to Be Engaged For the Event.

At the regular meeting of Clan Mackenzie, Order of Scottish Clans, last night, details were completed for the first annual field and track meet. It was decided to hire a band from out of town consisting of ten bag pipers and also to engage the Scottish Highlanders to perform during the afternoon.

The events will be as follows: 100 yard dash, one mile run, running broad jump, pole vault, running hop step and jump, hammer throw, tossing the caber, shotput, three-legged race, sack race and Highland fling. The following will be closed to boys and girls: three mile race, quoit competition, girls' race, boys' race and women's race. A number of events will be closed to members of the Scottish Clan and will include quoit competition, football game, bagpipe competition in custom, 100 yard dash for Scottish women, custom competition for Highlanders, 100 yard dash for members of Clan Mackenzie and 100 dash for boys under 15 years of age.

The committee will meet again tomorrow evening at Robert Murray's store on West Front street when the entry blank will be made out and tickets distributed for selling purposes.

SCHNEIDER FINED $17.50 FOR SPEEDING AN AUTO

Chief of Police David H. Ramsey yesterday afternoon at Rahway arrested John A. Schneider, of Central avenue, this city, and Thomas Trotter, of Woodbridge, for racing their automobiles in Hamilton street, Rahway.

When arraigned before Police Justice John W. Buckley each was fined with costs, $17.50, for exceeding the speed limit and they paid under protest. Witnesses against them were ex-Councilman J. E. Tier and Dr. J. L. Brown, of Rahway. Chief Ramsey says that automobiles must observe the speed limit strictly while in Rahway.

FINDERNE'S BOOM.

The foundations have been laid and the iron workers have started operations on the large factories of the Mansville Manufacturing Company at Finderne. The work is progressing very rapidly and it is expected that the brick layers will start next week. The factories cover 140 acres and placed end to end would be one and a quarter miles long. It is rumonred that 300 houses, constituting a small town, will be erected as homes for the workmen. The New Jersey Central is constructing a long siding there. The work is being done by the Ferguson Contracting Company, of Paterson and New York.

A CAMPING PARTY.

A number of young men from Plainfield are enjoying camp life on the mountainside. They are Russell Hoagland, Charles Blume, J. C. Mair, Kenneth Lindsay, Walter Walker and Thomas Lindsay.

—For best results advertise in the Daily Press

Non-Commissioned Officers of Company K.

NEW PARTY LAUNCHED

Progressives Organize and Shape Plans and Policies for the Campaign in N. J.

QUIT REPUBLICAN PARTY

Twelve Hundred Delegates Assemble at Asbury Park—Candidates to be Named In Every Congressional District, County and Municipality.

(Special from Staff Correspondent.)

Asbury Park, July 23.—Promptly at noon today the Progressive Republicans gathered at the Auditorium to shape their plans and policies for the Presidential campaign in New Jersey. There were fully 1,200 delegates present when Republican National Committeeman Borden Whiting, of New Jersey, called the convention to order.

After the call had been read by Judge Higgins, of Jersey City, Whiting made a red hot speech in which he gave a vivid description of the Chicago convention, declaring that Mr. Taft had obtained the nomination by frauds perpetrated by a discredited National Committee. At the conclusion of his gingery remarks, he introduced former Governor John Franklin Fort, of Essex county, as temporary chairman.

The Governor told in plain words why it was necessary for the Progressive Republicans of New Jersey to come together on this occasion. His speech, which was frequently interrupted by applause, will be found in full in this issue.

It was decided that the Progressives should be represented by a complete ticket in every section of the State. Congressional, county and local nominations will be made everywhere.

Among the vice chairmen named before the convention adjourned for luncheon was Mayor Moy, of Union; H. Raymond Groves, of Middlesex; William N. Whiting, of Somerset, and Charles R. Pettit, of Morris.

Two committees, each consisting of nine members with the convention chairman as one, were named after proper resolutions had been passed. One on resolutions consists of Record, Colby, Osborne, Gill, Jess, Fowler, Blauvelt, Howland and John C. Love. The other was on rules. When Fowler's name was called a delegate asked the chairman whether the former Congressman had joined the movement. Mr. Fowler answered by stating that he would declare his position this afternoon.

On motion of Mott, of Essex, it was decided to appoint nine delegates at large to join with the delegates calling the convention to form a State committee. This committee will meet on the call of the chair and will select officers.

It was decided to refer all resolutions to the proper committee without debate.

The title of the new party in New Jersey and of its State committee was not selected. The convention will defer that matter until after the National Progressive convention and will abide by its decision.

The Roosevelt State Executive Committee went into session at 9 o'clock last night at the new Hotel Monterey, whipping into shape the resolutions to be adopted this afternoon. It was 3 o'clock this morning before the meeting broke up and the committee reassembled long before noon.

Former Governor Edward C. Stokes, wearing a Roosevelt button, was at the conference, as was Congress man Charles N. Fowler, of Elizabeth. Both had been reported as wavering in their enthusiasm for a third party after the Chicago convention nominated Taft. Stokes left for home early this afternoon.

Former Governor Fort, George L. Record, Edmund B. Osborne and all the other men who have been in the forefront of the Progressive movement in New Jersey were at the meeting.

The problem confronting the executive committee was whether to remain in the Republican party and fight it out at the September primaries or to secede at once and give battle to the Taft forces from outside the Republican breastworks. George L. Record, former Governor E. C. Stokes, former Congressman Charles N. Fowler and James G. Blauvelt were the chief leaders for remaining in and fighting at the primaries. Among those who enthusiastically advocated breaking away and forming a Progressive Party in New Jersey were Harold Howland, of Montclair; John E. Gill, of Trenton; John Klein, of Belleville; William H.

(Continued on page 9.)

AT THIS SEASON OF THE YEAR

Ladies are very much interested in summer wash dress materials and we are offering the most complete line to be found in the city.

LAWNS, VOILES, MADRAS AND DIMITIES

In Stripes, Plain and Figured

10c to 12½c value for yard 7c

White Goods, Lawns, Madras—15c to 15c value for yard, in stripes, checks and figures 10c

White Goods, Lawns, Madras—25c to 35c value for yard, in stripes, checks and figures 17c

This is one of the greatest chances you will have to secure a White Wash Dress for very little money.

EMBROIDERY

Both edging and insertion on swiss and nainsook

15c and 20c values for yard 10c

Printed Lawns, Dimities and Cotton Foulards

Big bargain table full of these big values

10c, 12c, 14c values for yard 7c

PLAINFIELD'S SHOPPING CENTRE
We Give S&H Green Trading Stamps

A. E. FORCE & COMPANY
"THE WHITE STORE"

PLAINFIELD'S SHOPPING CENTRE
We Give S&H Green Trading Stamps

PLAINFIELD'S NEIGHBORS

Bound Brook.

Annie, wife of G. DeWitt Garretson, died at her home on the Canal road, South Bound Brook, yesterday noon from the effect of a poisonous liquid which she had taken on Saturday afternoon. She leaves a husband, a sister and a brother, who have the sympathy of a large circle of friends.

Mrs. William Hoeliz, of Thompson avenue, has announced the engagement of her daughter, Lily E. Hoeliz, to George W. Lyons, of New York. The wedding will take place next month.

Mr. and Mrs. Francis Morris have taken possession of their new home on West Union avenue, which Mr. Morris bought of the William B. Roberson estate, a few months ago.

Dr. W. A. Van Derveer, who has been associated with Dr. J. T. Robinson for some time, has returned to Mt. Holly, where he will take charge of his father's practice.

A quorum failed to appear at the time for the last adjourned meeting of the Mayor and Councilmen, so a special session will be held this evening.

Mr. and Mrs. Hoffman, of Bloomfield, are spending a few days with Mr. and Mrs. Augustus C. Ramsey, of Prospect place, East Bound Brook.

The Y. M. A. ball team of South Bound Brook was deefated by the Flagtown team at Flagtown on Saturday afternoon by a score of 2 to 1.

Mr. and Mrs. J. V. D. Brokaw, of Belle Mead, are spending a few days with Mr. and Mrs. William S. Terhune, on Mountain avenue.

Arthur A. Jones, Charles and John Sebring, of Greenbrook, were on the Timbo excursion to Atlantic City on Sunday.

Miss Helen Smith, of Plainfield, is visiting Mr. and Mrs. J. Augustus Smith at "River Bend Farm," on the River road.

George Mason, Jr., of the U. S. S. "Nebraska," is spending a ten-day furlough with his father on East Second street.

Miss Ina Mulford, of Manasquan, has been a guest of Mrs. John Merlett, of East Union avenue, for a few days.

Miss Mamie Brower has returned to her home on John street, after spending a few days at Lakehurst.

Raymond Gillespie, of West Franklin street, is camping at Delaware Water Gap for two weeks.

Louis Blahnik, of Vosseler avenue, spent Sunday with Mr. and Mrs. Ludwig Blahnik, at Griggstown.

Mr. and Mrs. J. B. Paroe and children, Elizabeth and Marcus, are camping near Rocky Hill.

Mrs. Frank Kezris is spending a few days with Sears R. Kelso, at Englewood.

William Fay, of Providence, R. I., is spending a few days with local friends.

Jacob J. Keiffer spent Sunday with friends at Jersey City.

Whitehouse.

Arrangements are being made for a vaudeville show to be given at the Whitehouse fair under the auspices of the Wishbone Club, on August 1 and 2. Rehearsals have been started, and Miss Ethel A. Daggett is chairman of the committee in charge.

The next meeting of the Wishbone Club will be held tomorrow afternoon at 3 o'clock at the residence of Mrs. Samuel Emley, in East Whitehouse. Final plans for the carnival will be discussed.

Miss Rosemary Stout, who has been the guest for ten days of Miss L. V. Staub, in Round Valley, returned to New York yesterday to resume her studies in Columbia University.

The Board of Education of Clinton Township has engaged Miss Mabel Reeves, of Clinton, as teacher of the primary department of the Lebanon Public Schools for the coming year.

Floyd McCatheran, of Brooklyn, is spending a portion of his vacation with his grandparents, Mr. and Mrs. Isaiah Apgar, at New Germantown.

Miss Grace Mosher and brother Seeley, of Plainfield, are visiting their grandmother, Mrs. Aletta Huff, at Centreville, for a few weeks.

Isaiah Voorhees, of Whitehouse Station, arrived home Sunday from Asbury Park, where he went to attend the convention of druggists.

Miss Edith Dalley, of Plainfield, is spending a portion of her vacation with her cousin, Mrs. Ross W. Burdette, in East Whitehouse.

Misses Louisa and Alice Hettinger, of New York, are spending a vacation of two weeks with Miss L. V. Staub, in Round Valley.

Mrs. Ella E. Burdette, of East Whitehouse, went to Denville Sunday, to remain for a few days with Mrs. George F. Apgar.

Miss Edythe Heatlie, of Beverley, Mass., returned home Monday after a visit to her mother, Mrs. George Heatlie, at Gladstone.

Miss Leah Sutton, of New Germantown, is spending a week with her grandmother, Mrs. John A. Conover, in Round Valley.

H. Martin Messler returned home Sunday from New York with a seven-passenger touring car, which he had purchased there.

Mrs. Mary C. Apgar and grandson, Robert Swick, of New Germantown, are visiting Mr. and Mrs. John Eick, in Newark.

Mrs. George Fenner and daughter, of Jersey City, are visiting Mr. and Mrs. Amos Fenner, at Gladstone, for a week.

Mr. and Mrs. Harry Wortman, of Paterson, are visiting at the home of Simon Melick, at Mt. Rose, near Peapack.

Mrs. Hannah Van Fleet, of Allentown, Pa., is visiting Mrs. Cornelius Smock, at Centreville, for a few days.

John Smith, who boards at the home of Mrs. Keturah Sharp, in Lebanon, has typhoid fever.

Mrs. Edward Sharp, of Lebanon, is able to be about again after a severe illness.

High Bridge-Califon.

The Lebanon Telephone Company will complete this week its lines from Califon to Hoffman's and from Califon to Little Brook, Anthony and Pleasant Grove.

Rev. and Mrs. Harry P. King, of Califon, were week-end visitors of Mr. King's parents, Rev. and Mrs. Enoch King, of Oradell.

Rev. and Mrs. Thomas M. Simanton, of Gladstone, are visiting the latter's parental home at Lower Valley.

The Cokesbury Methodist congregation will hold its annual fair tomorrow and Thursday.

Mrs. Nobman is ill at her home at Mountainville.

Warrenville.

At Mt. Horeb on Saturday next an athletic meet will be held at 4 p. m., followed by a lunch on the church lawn and a twilight service of prayer and song. In the evening the Rev. C. C. Woodruff, pastor of the St. James Methodist church at Elizabeth, will address the Epworth League in the church.

The Ladies' Aid Society of the Mt. Bethel Baptist church will hold its next meeting at the home of Mr. and Mrs. I. V. Adams, at Lake View, Mt. Bethel, on Thursday evening, July 25.

Mr. and Mrs. William Burnett, Miss Margaret and Master Edward Burnett, of Fourth avenue, Newark, have returned home after a two weeks' visit at Fairview Farm.

Mrs. Eliza Jennings has been confined to her home by a fall which bruised her up considerably. However, Mrs. Jennings is convalescing.

Miss Marie Jennings, of Somerset street, Plainfield, is spending a couple of weeks with Miss Ethel Harrison, of Coontown.

Mr. and Mrs. Robert Howe, of Bergen Heights, New York, are the guests of Mr. and Mrs. George Howe, of Mt. Bethel.

Eric Walberg, of Philadelphia, is spending a few weeks of his vacation with friends in Mt. Bethel.

Roy Love, of Duer street, and Ray Kline, of Somerset street, Plainfield, were in Warrenville on Friday.

Miss Lillian Haye, of Mineola, New York, is the guest of her parents, Judge and Mrs. Andrew Haye.

Miss Marie Adler, of New York, is the guest of her grandmother, Mrs. Mary Adler, of Mt. Bethel.

Miss Frances Burns, of Brooklyn, is visiting Mr. and Mrs. Nathaniel Droge, of Mt. Bethel.

Mr. and Mrs. John Manetti, of Warrenville, are entertaining friends from the icty.

Mr. and Mrs. Mark Stultz, of Mt. Bethel, are entertaining relatives from the city.

Mr. and Mrs. Bowers, of Somerset street, Plainfield, were in Warrenville Saturday.

Andrew Haye, of Mt. Bethel, has returned home after a brief visit to Coney Island.

Joe Downs, of Brooklyn, is spending the summer with friends in Mt. Bethel.

Miss Ida Dougherty, of Liberty Corner, is visiting friends in Mt. Bethel.

Mrs. R. Happy, of Liberty Corner, is visiting her daughters in Plainfield.

Cleston Penny, of Martinsville, is making a brief visit to New York.

Charles Van Winkle, of Plainfield, was in Warrenville on Saturday.

North Branch.

The annual harvest home of the Reformed church at Neshanic will be held on the church grounds on the afternoon and evening of Wednesday, August 28.

Rev. B. V. D. Wyckoff, pastor of the Reformed church at Readington, lectured in the schoolhouse at Harlan, near North Branch Depot, Sunday afternoon.

Miss Helen Hoff and Douglas Hoff, of Neshanic Station, are spending a week with their grandparents, Mr. and Mrs. Charles Hoff, at South Somerville.

Miss Helen R. Hart, of Neshanic, has gone to Cragmore, N. Y., where she is spending a portion of her vacation with a former college classmate.

Mrs. Alvan Amerman and daughter, Dorothy, of Somerville, are the guests for a week of Mr. and Mrs. James L. Haver at South Branch.

Mr. and Mrs. Russell Bailey, of Bound Brook, are spending a week with Mrs. Bailey's sister, Mrs. William Neary, at Neshanic Station.

The Sunday-school of the Reformed church will go on its annual excursion to Asbury Park and Ocean Grove on Thursday, August 8.

Joseph Harrison and family, of Newark, are visiting Mr. and Mrs. Harry McMurray at their residence near Pluckemin.

Mrs. Charles E. Hoyt and daughter Audria, of Pluckemin, are spending a week in Orange with Mrs. Hoyt's sister.

William Bridgewater, of Lodi, is visiting his grandfather, William Amerman, at Neshanic Station, for a few days.

Miss Van Syckle, of Newark, is visiting her cousin, Miss Erma Van Derbeek, in this vicinity this week.

Mrs. Robert Cook, of Flemington, is visiting Mr. and Mrs. George Williamson at Neshanic for a few days.

Miss Mary Van Eps, of Plainfield, is the guest of Mrs. John A. Powelson at her home at Pluckemin.

Miss Nettie Vroom, of Orange, is visiting her parents, Mr. and Mrs. Peter Vroom, at Pluckemin.

Miss Dora Fleming, of Neshanic, has gone to Blawenburg, where she will visit for several weeks.

Hunterdon County.

Mrs. H. Kiefer Lance and children, and Mrs. Leonard Lance and child, of Glen Gardner, spent the week-end at the home of Mr. and Mrs. William C. Lance in Annandale.

Howard Banghart and daughter, of Newark, were week-end guests of Mr. Banghart's sisters, Mrs. George S. Foss and Mrs. Albert Sylvester, in Glen Gardner.

Mr. and Mrs. Edward Seeschaaf, of Brooklyn, are visiting the former's parents, Mr. and Mrs. Alferd Seeschaaf, in Glen Gardner.

Mr. and Mrs. Willinm F. Carling and family, of Glen Gardner, are spending two weeks at Lake Hopatcong.

Miss Sallie Dyer, of Glen Gardner, is spending a few days with relatives and friends in Doylestown, Pa.

Miss Elizabeth Terriberry, of Glen Gardner, is spending a season with friends at Lake Hopatcong.

Mrs. P. D. Lair, of Clinton, was the guest of old friends in Glen Gardner Saturday.

New Providence.

The New Providence A. A. has had constructed a new wire fence fronting the Passaic Oval, on Passaic street. The grounds have now two entrances guarded by iron gates, one for carriages and automobiles, and one for persons on foot. With the completion of the grandstand this week, the association will have grounds and accommodations for the fans that will compare favorably with any in northern New Jersey.

Former Freeholder Charles A. Johnson and daughters, Misses Marion and Hazel Johnson, of Long Hill, Chatham Township, returned home Saturday from a week's automobile trip to Lake George.

After spending the week-end as the guest of his son and daughter-in-law, Mr. and Mrs. Samuel Howarth, of South street, Samuel C. Howarth returned Saturday to his home in Vineland.

The contractors who are constructing the new Presbyterian chapel are making rapid progress and expect to have it completed and ready for use by early fall.

J. Wilmer Kennedy, assistant superintendent of the Newark schools, and Mrs. Kennedy are the guests of Mr. and Mrs. Arthur G. Balcom, of Springfield avenue.

Miss Clara Griffith, of West Summit, left yesterday morning for a week's vacation to be spent in visiting friends and relatives in Newark and Brooklyn.

Mrs. Louise M. Stryker, of Summit, returned to her home Saturday after spending the week with Mr. and Mrs. John P. Genung, of Springfield avenue.

Mr. and Mrs. Wilfred P. Beattie, of New York, are now occupying their new residence in Glenside avenue, Murray Hill, for the summer.

Edmund Heubest, of Morristown, is visiting his parents, Mr. and Mrs. James Heubest, of Springfield avenue, the West End section.

Dunellen & Vicinity

J. Newton Apgar, Oscar Runyon and A. N. Randolph returned yesterday from an auto trip to Lebanon, where they visited their families at their summer homes.

Benjamin Dodwell, of Jackson avenue, is able to move about on canes. He strained his ankle in the Dunellen baseball game last Saturday.

Mr. Blaine, the local health inspector, fumigated the house of Mr. and Mrs. Walter Vleets on Dunellen avenue yesterday.

Benjamin Vail, of Dunellen avenue, is enjoying a week's vacation. He is employed in Jack Fenner's hardware store.

Mrs. J. W. Moynihan, of North avenue, is spending a week at Summer Rest cottage, Lake Hopatcong.

The Social Four held a meeting at the home of Arthur Voorhees on Jefferson avenue last night.

Moses Jackson, of the Dunellen Coal & Supply Company, spent Sunday at Bellewood Park.

Mr. and Mrs. Samuel Strickland, of First street, are entertaining guests from New York.

Miss Alice Fenner, of First street, is enjoying a week's vacation at Peckskill, N. Y.

Mrs. Ryan and daughter, Anna, of First street, were visiting in Newark yesterday.

Edward Dusel, of Walnut street, has purchased a new five-passenger touring car.

Russell Runyon, of Front street, spent yesterday in New York.

D. F. Stites is having his house on Greenbrook road painted.

Miss Fannie Smith, of Washington avenue, is critically ill.

'Plains & Fanwood.

The employes of Seeley's mill were agreeably surprised Saturday noon, when the weekly payroll was handed out, by being informed that the pay of each and every man in the mill had been increased $1 per week.

"Pomp" Chandler, who was arrested Saturday night by Marshal Clark, for being disorderly on Park avenue, was allowed to go with a reprimand.

Miss Marguerite Jahn is spending a week at Ocean Grove, being the guest of Miss Marion Johnston, who is spending the summer there.

Lyall Mooney, who has been spending a week with his brother, Herbert Mooney, of Valley road, has returned to his home at Summit, N. J.

Miss Albertina Klemser, of New York, is spending her vacation with her parents, Mr. and Mrs. August Klemser.

Miss S. D. Green has returned to her home in Yorktown Heights, N. Y., after visiting Mrs. S. G. Van Hoesen.

Maurice Hall, Jr., will return home tomorrow, after a three weeks' trip to the Panama Canal zone.

Miss Edith Tice, of Westfield, was the guest over the week-end of Mr. and Mrs. Arthur G. Stevens.

The Misses Mandeville, of Boonton, are visiting their cousin, Miss Lillian Dennison.

The second quarterly conference will be held Friday evening in the Methodist church.

Jeffrey Knight has returned to his home in Boonton, after visiting friends in town.

Miss Laurabell Moffett is visiting her sister, Mrs. George Palcanis, of Westchester.

Emma Elliot has returned from a two weeks' vacation at Lake Hopatcong.

Richard Peniston, of Cranford, is visiting his cousin, William Guest.

Fire Chief Charles Meyer is enjoying a two-weeks' vacation.

Edgar Broach is detained at his home by illness.

Westfield.

The freeholders are being criticized for the manner in which Central avenue, between this town and Rahway, has been repaired. Broken stone was placed over the surface of the road, this covered with clay binder and rolled, then a top dressing of fine stone, which was rolled and then sprinkled with crude oil. The fault is found with the oil, which experts claim is a lubricant and not a binder and that it permits disintegration of the road. It is claimed by road experts that the present condition of the roads in the county is due more to the free and persistent use of oil than to wear.

The Park Commission has more of the cottony maple scale to fight this year than ever before. Many of the shade trees are covered with it, and the commission will commence to spray this week. The elm beetle has not caused as much trouble this [illegible] as before. The commission has offered to spray trees on private property if the owners will make application.

Contracts amounting to $[illegible] were awarded last night by the Council at an adjourned meeting held in the Town hall on Prospect street. J. C. Parks, of Cranford, was awarded the contract for street improvements, amounting to $380.25. Lewis Jacques, of Elizabeth, was granted the sewer contract, his bid being $2,294.10. Two petitions were received from H. L. Baker and others for a sanitary sewer on Park place north of Edgewood avenue; the other was from the Feutchey Land Company asking for a sewer on Lincoln road. These petitions were referred to the sewer, road and water committee. The Council adjourned till next Monday.

Word was received Sunday of Seymour Ferris, son of the late Joseph Ferris, had died at Liberty, N. Y., where he went a short time ago for his health. Mr. Ferris was in his thirty-third year and was a native of the town.

Mr. and Mrs. Fred Ungerer, of Kimball avenue, are spending the remainder of the summer at Winworth, N. H.

Mr. and Mrs. Charles O. Sprinstead, of Prospect street, are spending a few days at Asbury Park.

Ralph Starry and a number of boys who are camping at Cooperstown, will return next week.

Councilman and Mrs. James Casey will spend the month of August at Ocean Grove.

An endeavor is being made to organize a chapter of the American Yeomen in town.

Mrs. Adam Huffman, of Walnut street, is spending a few weeks in the Adirondacks.

HARMONY MOVEMENT NOW IN ELIZABETH

Collins-Stein Factions in Democratic Party to Attempt to Bury the Hatchet.

Elizabeth, July 23.—Some subtle moves are being made just now on the political chessboard in this city. This is, according to a statement made by former Republican Mayor Mravlag, of Elizabeth, yesterday. The former Mayor says he has reliable information that the strife which has existed for some years between the General Collins faction and the Mayor Stein faction in the Democratic party, and which has nearly torn asunder the party in Elizabeth, is about to end, and that a truce has been declared between the contending forces.

The former Mayor alleges that a deal has been made, or is about to be consummated, by which there will be such a division of the spoils as will placate the opposing warriors. Dr. Mravlag goes on to state that the information, as given to him, is that there will be no opposition made by the Collins faction to Mayor Stein's renomination this fall.

The program as outlined is for General Collins to run and be elected alderman in the Sixth Ward to succeed James Walker. Former City Clerk James J. Manning is to be slated for alderman in the First Ward to succeed Patrick J. McGuire, who has grievously offended the Stein-Nugent faction.

General Collins is to be elected President of the Aldermanic Board to succeed Edward Nugent. This the General in return for this favor from his former enemies is to use all his influence with Governor Wilson to have Mayor Stein appointed as prosecutor for Union county. Stein is then to resign as Mayor, and General Collins, by virtue of his position as president of the Board of Aldermen, becomes acting Mayor of Elizabeth.

Dr. Mravlag thinks this is a beautiful scheme, if it can be carried through, but he doubts it. The ex-Mayor himself is in a receptive mood for his renomination. He believes that his chances for re-election in view of his previous record, would be as good as Stein's, and he does not think the truce between the warring Democratic factions will be permanent.

The deal, as he outlined it, would eliminate Robert H. McAdams. The latter, who is president of the Union County Board of Elections, is also a strong candidate for prosecutor.

It is pointed out, however, that in order to restore harmony in the Democratic ranks some one must be sacrificed on the altar of political ambition.

Mr. McAdams seems to be placed in that predicament, if the plans of the peacemakers go through.

City Attorney James C. Connolly seems to think he has a cinch on the county judgeship appointment to be made by Governor Wilson.

Former Prosecutor William R. Wilson, who is likewise a candidate for Republican County Judge Atwater's place, is hopeful, but not sanguine, as to the outcome.

S. H. Voorhees and family, of Madison avenue, are on a motoring trip through the New England States.

Mrs. John Wynans and Mrs. W. Wynans and son, of East Front street, have returned from Asbury Park, where they have been spending a week.

We Start the Cleaning Up of All Summer Stocks

Throughout the store we will institute a general merchandise movement of all remaining Summer Goods, which will mean a

FURTHER REDUCTION IN PRICES ON THESE MOST WORTHY STOCKS.

This is necessitated by our strict adherence to the modern and progressive service we are continually endeavoring to give you, inasmuch as we must commence preparing, even this early, for fall business, by making room for the new goods which before long will be commencing to arrive.

Take advantage of these Genuine Reductions on Quality Merchandise.

About 50 Summer Frocks at $1.98

ORIGINALLY SELLING UP TO $3.98

As a big value in our Garment Section for this week we have grouped together about 50 very pretty Frocks for both Women and Juniors and remarked them at this exceptionally low figure for a quick cleanup. They include Voiles, Ginghams, Lawns, Linene, Chambrays, etc., all in this season's models and some were selling as high as $3.98 originally, and they were splendid values at that. You have your choice at

$1.98

WHITE AND NATURAL SKIRTS REDUCED TO 69c

This is the same skirt we were offering in the Anniversary Sale at 87c. They are neatly and well made in a very stylish model of good quality materials and come in small and large sizes. What remains of this group will be disposed of at only..69c

DAINTY LAWN KIMONOS BIG VALUES AT 39c

About six dozen dainty dressing sacks which only came in Saturday. They are neatly made of good quality lawns, in plain, dotted and figured effects. All sizes are in stock and while they are really worth more, we have marked them at only 39c

MATTING SUIT CASES REDUCED TO 79c

For a few days only we will sell these strongly made suit cases at this reduction. They have leather handles, and re-inforced corners are strongly riveted, have good locks and are a regular 98c value. Reduced for a few days to only 79c

WIDE-WALE PIQUE YARD WIDE AT 29c

This is a fine quality material in a nice wide effect and is full yard wide. It is greatly favored for Summer Suits, Dresses and Skirts because of its stylishness and this quality is regularly 35c a yard. Specially priced, at, yard 29c

Store opens 8 a. m., Closes 5:30 p. m.

Teppers
PLAINFIELD, NEW JERSEY

Store opens 8 a. m., Closes 5:30 p. m.

IN ROSENTHAL MURDER.

"Bridgie" Webber and Jack Sullivan, Held as Material Witnesses.

Photos by American Press Association.

It was in "Bridgie" Webber's poker room at Forty-second street and Sixth avenue that, it is claimed, the murder gang was recruited. Sullivan, a newsboy, is said to have important information.

STANLEY REPORT IS DRASTIC ON TRUSTS

It Provides That Individuals May Bring Suits.

Washington, July 23.—The legislative recommendations of the majority members of the Stanley steel committee, which were finally completed, are radical beyond anticipation.

The steel committee proposes the most far reaching changes in the Sherman anti-trust law that has ever been laid before congress, and the program is particularly interesting in view of the fact that Woodrow Wilson is understood to have approved it.

The bill offered by the Stanley committee proposes that individuals shall have the power to bring suits in equity for an injunction under the Sherman anti-trust law and that they also shall have the power to intervene in any suit brought by the government under this act.

The bill also proposes that the burden of proof in regard to the reasonableness or unreasonableness of a restraint of trade shall be shifted from the complainant to the defendant corporation. In addition to these recommendations the committee's bill defines acts which shall constitute unreasonable restraints of trade.

BOLT CURES RHEUMATISM.

Stroke Knocks Woman Unconscious, but Frees Her From Disease.

Binghamton, N. Y., July 23.—A news dispatch from a reliable person at Harpursville announces that during a thunderstorm lightning struck the ground near where Mrs. Polly Harper of that village, who is residing with her daughter, was standing, knocking here unconscious, a state in which she remained for some time, but she found upon recovering that her chronic rheumatism had vanished.

When the lightning struck she received the full benefit of the electric current through her body.

Upon recovering consciousness she suffered great weakness, but found the rheumatism gone.

SASSOON ESTATE $5,000,000.

Bulk of Sir Edward's Property Made a Trust For Son and Daughter.

London, July 23.—The estate of the late Sir Edward Sassoon has been sworn to amount to £1,013,096 ($5,065,480).

The will gives substantial legacies to relatives, friends and domestic servants and sums for distribution for charitable purposes.

The residue is to be held in trust for Sir Edward's son, Sir Philip Sassoon, and his daughter.

WEATHER EVERYWHERE.

Observations of the United States weather bureau taken at 8 p. m. yesterday follow:

	Temp.	Weather.
Albany	73	Clear
Atlantic City	68	Clear
Boston	74	Clear
Buffalo	68	Clear
Chicago	66	Clear
New Orleans	84	Clear
New York	72	Clear
St. Louis	68	Clear
Washington	86	Clear

—Nell—"You can generally tell a married man." Belle—How?" Nell—He's such a good listener."

—Use Press Want-Ads.

MEN WHO KILLED GAMBLER KNOWN

Police Give Out Names of Rosenthal's Assassins.

ARE PROTECTED HIGHER UP

Whitman and Dougherty Working In Harmony—Citizens' Union Engages Detective Burns—Said That Men Who Did Actual Murder Have Fled to Chicago.

New York, July 23.—The men who are wanted for the actual murder of Herman Rosenthal are known to District Attorney Whitman and Deputy Police Commissioner Dougherty. Efforts to secure the release on bail of Shapiro, Libby, Rose, Webber and Paul were abortive. Dougherty prided himself on the fact that, while he hadn't the real murderers in custody, he knew their names.

These men are "Dago" Frank, one of the most desperate gangsters the east side ever produced, a man who has boasted of killings and who has lived by blackjack and pistol; Harry Vallon, a gambler; "Lefty Louie" and "Whitey" Lewis and Harry Horowitz, notorious under his gang name of "Gib the Blood." These are the men who fled town on Tuesday and who, some of them at least, are believed to have sought refuge in the gang holes of Chicago. They are the men that Dougherty is after. It was their names that no amount of grilling on the lawyer's part could drag from him before the coroner.

Dougherty Expects a "Squeal."

As for the others now under arrest—William Shapiro, part owner and driver of the gray car used by the murderers; Louis Libby, his partner; Jack Rose, who collected the gangsters after affidavit work for Lieutenant Becker; Sam Paul, the gambler who went to the Webber poker room where the murderers rendezvoused, and Bridgie Webber himself—Dougherty stands pat. He said that he will have the truth out of them before he is done, and, naming one of them as a likely "squealer," added: "I'd be a fine dim fool, wouldn't I, to blab all the information.

And Whitman and Dougherty, amiably agreed in intent, joined in the statement that when the story is told it will be found that fifteen or sixteen men at the lowest count had a hand in the taking off of Rosenthal.

"Oh, it was a clever job," said Whitman. "Bit by bit, and piece by piece the plot shows the shrewdest of planning. It was piece work to a nicety—so many men to give the hint that Rosenthal must be killed; so many men to round up the killers; so many men to do the killing. Gaps were made purposely between these parties so that only a few would show at each stage of the crime. The intent was to make it impossible to connect any one set of men with any other. It will be found in the end that bigger men than a mere policeman had to do with the job."

It is for the big men he has in mind that Whitman and Dougherty are laying snares, if they can get the evidence against policemen, big and little, that they want.

Dougherty Moves Cautiously.

Dougherty, strong in the belief that policemen connived at the killing of Rosenthal, did not throw all of his cards on the table when he went before Coroner Feinberg and testified for the benefit of lawyers retained by the five men now held for murder that there was no evidence connecting any of them with the actual murder. The little cards of coincidence and conjecture and suspicious circumstance were exposed freely, but Dougherty palmed his face cards—the evidence as to who the murderers were and where they are.

And so there was disappointment over the result of the coroner's hearing, so much so, indeed, that within ten minutes District Attorney Whitman was gratefully accepting the offer of William J. Schieffelin, E. H. Outerbridge, Robert Fulton Cutting, James Speyer and other citizens of large means and public spirit to provide all the money necessary to pay William J. Burns for getting at the blame of the police gambler scandal and finding out what policemen had most at stake in silencing Rosenthal.

Mr. Whitman's attitude, plainly put, is a lack of confidence in the police sincerity, Dougherty and Commissioner Waldo excepted, and the feeling that nobody but Burns can dig up the truth, for the police, says Whitman, have lagged in the hunt, and all save Dougherty are confusing the trail.

FILM ACTORS TRESPASS.

Moving Picture Concern Enacts Scene at Dignified Garden City School.

Garden City, N. Y., July 23.—The Garden City representatives of the Long Island Episcopal diocese are distressed over the publicity given to the visit of a moving picture concern to St. Paul's school here a few days ago, the placing of a sign, "Miss Yates' Select School For Girls," on the dignified old building, and the enactment of several scenes, in which a clergyman was the central figure.

The clergyman depicted was a member of the troup of actors and actresses who accompanied the machine from the aviation field to the grounds.

—Mrs. Valor is the name of a Manasquan woman. It is whispered that her maiden name was Discretion.

The Ware That Wears

Guaranteed 15 Years

It doesn't pay to buy cheap ware that soon peels, cracks, leaks, tarnishes, rusts or wears out. Even at a lower cost such ware is the most expensive because it is dangerous to health and unreliable in service—doesn't last.

"1892" Pure Spun Aluminum Ware

is guaranteed for 15 years. There is practically no wear out to it and scientific investigation proves it the most sanitary cooking ware made. Particles can't chip off and cause chronic troubles nor spoil the food. Germs do not breed on its smooth surface and odors can not be absorbed by it.

You'll have better food and save trouble, time and fuel by using only "1892" Pure Spun Aluminum Ware. Look for trade mark on every piece.

FOR SALE BY

Gayle Hardware Co.

TEL. 398 FRONT ST. and PARK AVE.

GENERAL HARDWARE AND HOUSEFURNISHINGS.

ALASKA FREEZER

"The Freezer with the Aerating Dasher"

The most wonderful of all freezers. By means of its astonishing aerating spoons it whips air into every particle of the freezing cream, making ice cream that is a revelation in texture and delicacy. It breaks all records in speed—

makes perfect ice cream in 3 minutes.

Requires much less labor and uses less ice and salt than any other freezer.

A. M. GRIFFEN CO.

119-123 E. Front Street.

Plainfield, N. J.

Two 'Phones—6-214.

Pacific Coast Summer Tours

With Experienced Personal Escort — Including All Expenses

YELLOWSTONE PARK — GRAND CANYON

CANADIAN ROCKIES — COLORADO RESORTS

COMPLETE TOUR OF CALIFORNIA

27 and 36 DAY TOURS — HIGH CLASS ARRANGEMENTS

BOOKLETS AND FULL DETAILS.

THOS. COOK & SON — NEW YORK

245 BROADWAY, 553 FIFTH AVENUE — 264 FIFTH AVENUE, 2389 BROADWAY

TICKETS AND TOURS TO ALL PARTS OF THE WORLD.

One Hundred and Fifty-five Offices Under Our Own Management.

COOK'S TRAVELERS' CHEQUES PAYABLE EVERYWHERE

Fruit Jars and Jelly Glasses

Thick Jar Rubbers

JOSEPH W. GAVETT

WEST FRONT STREET

We Close at Noon Saturdays Till Sept.

KODAK'S LATEST MODELS AT DOANE'S

JEWELER.

115 PARK AVENUE, NEAR FRONT STREET.

NEW GRADE OF AZO.

CAREFUL DEVELOPING, PRINTING AND ENLARGING.

7 13 3m tu-th-s

COURTING TEMPTATION

People who go away for the summer and close their houses without burglary insurance, are guilty of great carelessness. They are placing temptation in the way of thieves and risking the loss of valuables.

We can issue a short term policy for three months for $5.00, covering $1,000—12 months on same amount for $12.50.

Call, write or 'Phone.

REAL ESTATE LOANS RENTS

GEO. M. CLARKE CO.

Babcock Bldg., Telephone 205 Plainfield

INSURANCE OF ALL KINDS.

HEATING SYSTEM. NOTICE TO CONTRACTORS.

North Plainfield, N. J.

Sealed proposals will be received by the Board of Education of the Borough of North Plainfield, N. J., until eight o'clock p. m. on the twenty-ninth day of July, 1912, for the connection of the heating system in the Somerset School, consisting of complete boiler plant, air washer, fans, ducts, coils, etc., and other accessories.

Bids will be considered only for the entire work, and a certified check payable to the order of the District Clerk, Borough of North Plainfield, N. J., to the amount of 10 per cent. of his bid must be deposited by the bidder and accompany his bid as a guarantee that in case the contract is awarded to him he will, within seven days after the notification of the order, execute the contract.

Plans and specifications may be seen at the office of the Somerset School Building, North Plainfield, N. J.

The Board reserves and has the right to accept or reject any or all proposals, and advertise again as in its best judgment may be for the best interests of the Borough.

A bond satisfactory to the Board in amount and sureties will be required of those to whom the contract may be awarded.

Bids must be sealed and addressed to District Clerk, North Plainfield, N. J., and marked on the outside of enclosing envelopes "Proposals for Heating System, Somerset School."

Justus H. Cooley, M. D., Pres.
Chas. W. Dolliver, District Clerk.
Dated, June 10, 1912. 7 22 7

Are You Going Away for the Summer?

DON'T FORGET TO HAVE THE

Plainfield Daily Press

Forwarded to Your Summer Address.

Address will be changed as often as desired.

ALL THE LATEST HOME NEWS.

TELEPHONE that address NOW before you forget it, or drop a postal after you get located and paper will be forwarded immediately.

Telephone 1300

Address—Circulation Dept.

FOR SALE—DELIVERY TRI-CYCLE; almost new; greatly reduced price. Can be seen at **WOMAN'S EXCHANGE, 207 PARK AVE.**

—The difference between a luxury and a necessity is much the same as that between a character and a reputation.

Sales Agents FOR THE Plainfield Daily Press

BUSINESS OFFICE, 105 North Avenue.

Open daily until 7:30 p. m. Advertisements received for publication same day until 11 a. m.

Telephone, Plainfield 1300. Private Branch Exchange connecting all departments.

CITY—
E. A. Laing, 149 West Front St.
W. H. Olmstead, 331 Watchung Ave.
Moledezky, West Front street.
Moledezky, 2 Somerset street.
F. Wagner, North Ave. (City Market)
Union News Co., North Ave. Station
Combias & Co., North Ave.
Staberle & Draper, Watchung Ave.
Robinson & Deutsche, Watchung Ave
A. D. Mallinson, Liberty & W. 4th Sts
J. Lopresti, 405 Watchung Ave.
Debele & Stahl, 111 Somerset street.
J. C. Field, 411 Park Ave.
Anderson, Liberty street.

BOUND BROOK—
Union News.

DUNELLEN AND NEW MARKET—
F. Cogell.
Pennock.
C. Doyle.

FANWOOD—
Delivered direct from main office.

LINCOLN—
Pervis.
Schofield.

SCOTCH PLAINS—
Delivered direct from main office.

SOMERVILLE—
Jacob Gernert.
Varley.

SOUTH PLAINFIELD—
Robert Hamilton.
Suydam.

WESTFIELD—
Thompson & Bogart.
Glasser.
Snyder.
Wittke.

HARDWOOD FLOORING

PARQUETRY.
OLD FLOORS REFINISHED.

GEO. E. WATT

150 North Ave. Tel. 333-W.

MINISTER PRAYS GOD TO SEND AN INGERSOLL

Chicago, July 23.—"O God send us another Bob Ingersoll to arouse the people," was the plea made by Rev. Charles B. Mitchell, pastor of St. James' Methodist Episcopal church, at the Desplaines campmeeting Sunday.

"They sit in the pews with dull, dead indifference that breaks our hearts. It would be better if they threw bricks at us as they did at Wesley, but they don't even talk back.

"This is an age of doubt. We ministers need more than apostolic succession in this scoffing, indifferent and godless age. The pendulum, I believe, will soon begin to swing back again."

OLD HISTORIC MANSE IN ELIZABETH RAZED

Elizabeth, July 23. One of the oldest landmarks in this city is being torn down. It is known as the Gracie mansion, on Elizabeth avenue, formerly Water street.

The house was erected long before the Revolutionary War, and for many years prior to the Civil War it was the home of the Gracie family, wealthy Southerners.

When Fort Sumter was fired upon, Archibald Gracie, who was a hot-blooded Southerner, fled to escape the wrath of townsmen who resented some of his utterances. He made his way from New York to New Orleans, where he enlisted in the Confederate army, was promoted to be a general and was killed in battle. Shortly after he disappeared most of the family left Elizabeth for New York.

The Gracie property was purchased recently by the Gordon Lumber and Building Company, of Elizabeth. Before the transfer of the estate could be made it was necessary for former Jude P. H. Gilhooley, who conducted the negotiations for the Gordon company, to send to South Africa to obtain the signature of a surviving heir.

GEORGE M. D. APGAR.

Whitehouse, July 23.—After a long illness from a complication of ailments, George M. D. Apgar, seventy-one years old, died Sunday at his home at Whitehouse Station. He was a native of Tewesbury Township and was a son of the late Peter Apgar, for many years a prominent farmer there. Mr. Apgar was engaged in farming until several years ago, when his health became impaired. He was a bachelor and leaves one sister, Mrs. Jacob Alpaugh, of Cokesbury. The funeral services will be held today. Rev. Henry T. Jones, pastor of the Reformed church, will officiate. The interment will be made in the Methodist cemetery.

HOSPITAL HEAD QUITS.

Elizabeth, July 23—After being superintendent of the Elizabeth General Hospital nine years, Austin F. Knowles will sever his connection with the institution September 15. Mr. Austin's successor will be Miss Eugenia Fayres, now attached to a Paterson hospital and formerly assistant superintendent of the Ear, Eye and Throat Hospital, of Manhattan. Before taking the position at the General Hospital, Mr. Knowles whose home is in this city, was for many years general coal shipper at Perth Amboy for the Lehigh Coal Company.

—Interested in outdoor life? Read the gossip on the Press sporting page

Plainfield Daily Press

Published Daily except Sunday, by the PLAINFIELD PRESS COMPANY, 105 North Avenue.

Entered at the Plainfield, N. J., Postoffice as Second Class Mail Matter.

Leslie R. Fort and Ralph L. Morrow, Editors and Managers.

TELEPHONE PLAINFIELD 1300.
Private Branch Exchange connecting all departments.

Two cents a copy. Ten cents a week. $5.00 a year in advance. Delivered by carrier or by mail. No extra charge for papers mailed to points in the U. S. and Canada.

Any subscriber failing to receive a single issue will confer a favor by notifying the business office.

Advertising rates mailed on application.

Copy for change of Advertisements to ensure change for same day must be at the office by 9:00 a. m.

July 23 in American History.

1793—Roger Sherman, "signer," died; born 1721.

1816—Charlotte Saunders Cushman, celebrated actress, born in Boston; died 1876.

1885—General U. S. Grant died in the Drexel cottage at Mount McGregor, N. Y.; born 1822.

ASTRONOMICAL EVENTS.

(From noon today to noon tomorrow.) Sun sets 7:24, rises 4:47. Evening stars: Mars, Jupiter, Mercury, Venus. Morning star: Saturn.

Plainfield, N. J., July 23, 1912.

ILLEGAL SELLING.

Co-operating with Mayor Moy and Police Chief Kiely, Assistant Prosecutor Walter L. Hetfield, Jr., in obedience to the instructions of Judge Atwater, has lost no time in causing the arrest of three North Plainfield and two Fanwood wholesale liquor dealers to answer charges of violating the law. The specific complaint against each of these defendants, and their drivers too, is that of delivering liquor outside of the jurisdiction in which they hold licenses.

It is a matter of common knowledge that Judge Daly, of Middlesex county, recently issued an order that, inasmuch as a wholesaler is only permitted to deliver his goods within the bounds of the municipality that has given him due authority to engage in the liquor business, it is an offense to deliver his goods in another district. This jurist ordered that the illegal practise be stopped forthwith. Still more recently, the County Judge of Union made a similar official statement. The latter instructed Prosecutor Swift and his assistant, Mr. Hetfield, to get busy.

Without any delay, Hetfield offered his services to Mayor Moy to aid in a crusade to suppress illegal selling. Our confidence that he would bring about the desired results was not misplaced for on Friday morning a half score of alleged offenders will be given a hearing. They have all pleaded "not guilty" and have been released in bail. There will be no escape for any of them if it can be clearly shown that they delivered beer or alcoholic liquors within the city of Plainfield. If they are guilty, we have not the slightest doubt but that the licenses of the owners will be revoked for that would be the only proper punishment. Such sentences by the courts would have an excellent effect not only in this section but throughout the State. It would be the means of effectively ending the illegal traffic for the offenders in this neighborhood and in every other part of New Jersey would not for a moment run the risk of losing a license by attempting to violate the law in this way.

Coming as it does right after these arrests have been made, the application of Thomas Traynor, of North Plainfield, filed with the Common Council last night, for a wholesale license on Somerset street, near the dividing line between city and borough, is open to suspicion. In the first place it appears that Traynor is a driver for Lena Hoerster, of North Plainfield, who is released in bail to answer the charge of illegal selling and is to be given a hearing on Friday. In the second place Mrs. Hoerster owns the property for which a license is sought. In the third place, only one of the five required signers to the Traynor petition, it is stated, reside within 1,000 feet of the said place, although the law provides that three of them must.

There are other apparent defects, but why bother with them? The petition has been referred to the Councilmanic license committee and will certainly meet the fate it deserves when reported back to the Common Council. Following their annual custom, the city fathers went on record as against receiving any applications for new licenses. Even had they not done so, there is not the slightest chance that the petition will be given serious consideration.

Somerset County's Board of Freeholders would be doing the right thing should it build a winding roadway from the foot of the southern slope of the Watchung mountain to Washington Rock, where Continental Chapter, Daughters of the American Revolution, is placing a suitable memorial. Work has already been begun to mark the site where George Washington viewed the movements of the Hessian troops and the undertaking will cost approximately $3,000. But $600 is still needed in order that the work may be finished, but after that is subscribed, as it surely will be by patriotic residents, it will be difficult for the people to visit the place. The Rock is remotely situated and a road leading to it or pass it should certainly be built.

The contributing editor for next Saturday's issue is a local surgeon and physician, who has seen service with the American Army in foreign lands. He is greatly interested in all health problems and his editorial is bound to be of absorbing interest.

When you go away on your vacation have the Daily Press follow you. It is the only satisfactory way to keep in touch with "the folks at home."

THE TEMPERATURE.

The State Trust Company's thermometer record of last for today is: 9 a. m., 69 degrees; 11 a. m., 75 degrees; 1 p. m., 78 degrees.

GUNDA.

Ferocious Bull Elephant in the Bronx Zoo, New York.

New York has a real elephant on its hands. What to do with Gunda, a big bull elephant, is a question that is puzzling the authorities of the Bronx Park zoo. Just at present Gunda is in chains, being given a chance to think things over and decide if he intends to be good. If he doesn't decide that way, he will get a dose of apples and strychnine.

Gunda is young as elephants go, hailing from Assan in northeast India, where he was born some sixteen or seventeen years ago. He was captured in 1903 and presented to the zoo a year

Photo by American Press Association.

GUNDA.

later by Colonel Oliver H. Payne, who paid $3,000 for him. At that time he weighed only 3,740 pounds and was only six feet seven inches tall at the shoulders. Now he is eight feet nine inches tall and weighs more than four tons. It is traditional that bull elephants grow testy with the passing years.

Gunda's latest escapade was a deadly attack on one of his keepers, Walter Thuman. Thuman was cleaning Gunda's stall one day recently, when the elephant swung his trunk through the air with the impact of a rushing locomotive and struck the keeper across the breast, hurling him fifteen feet to land with a crash against the iron wall.

Thuman crumpled up on the cement floor, limp, dazed and breathless, while Gunda drew back for a rush at him. In those few seconds the keeper managed to crawl a few inches further toward the corner of the stall. Gunda rushed, but his prey was too far into the corner. With his own great head in the way, he found it hard to trample on the man and kill him that way.

Then he used his tusks—a vicious lunge. One thrust, and the long ivory weapon was lifted into the air, dripping with Thuman's blood, and in the fleshy part of Thuman's leg there was a great hole three inches deep. The man was helpless, Gunda swayed back and thrust again—thrust blindly, and this time his tusks struck a smashing blow upon the converging walls of the stall. There was a splintering noise. Five pounds of ivory clattered to the floor and rolled over to the side of the wounded keeper.

Furious at the breaking of his tusk, Gunda was backing away for further attack on Thuman when another keeper arrived with a pitchfork, which he hurled like a javelin into the elephant's head and drove him off.

—No, Maude dear; we couldn't advise you to look for an heirloom in a windmill.

—Wigg—"What is more tiresome than a man who is always talking about what he has done" Wagg—"A man who is always talking about what he is going to do."

Arbitrating Demands of The Engineers

CAN the railroads give the engineers any more pay without going into bankruptcy? That is the important question to be decided by the arbitration commission of seven men which is going into the merits of the demands made last spring by the Brotherhood of Locomotive Engineers.

The hearings will be continued until the members of the commission have had an opportunity to go into the details of all differences between the engineers and the fifty-two railroads east of the Mississippi and north of Washington and the Ohio river.

Everybody in the railroad world is therefore watching the outcome of the hearings of the arbitration commission, for the decision of the commission will indicate to what extent all the other organizations among railroad employees will meet with success.

The action of the arbitrators is to be binding upon both sides. That is why shippers as well as railroad men and organized labor interests all over the country have their eyes upon these hearings. It will be recalled that when the engineers asked for more pay and shorter hours the railroads declared that they could not raise the pay of the employees because the interstate commerce commission had refused to let the railroads raise their freight rates. The railroads contended that in the circumstances a further increase of wages to the engineers, which would

Photos by American Press Association.

WARREN S. STONE (ABOVE) AND OSCAR S. STRAUS.

surely necessitate raising all of the other employees, would either bankrupt the roads or eliminate all the profits from railroading as an enterprise.

Then Grand Chief Warren S. Stone of the Brotherhood of Locomotive Engineers threatened to call a strike.

United States Labor Commissioner Charles P. Neill and Presiding Judge Martin A. Knapp of the court of commerce stepped in as peacemakers and induced both sides to submit the matters in dispute to a commission of seven arbitrators.

Under the agreement to submit the whole dispute to arbitration the railroads and the engineers each selected one member, while the remaining five were appointed by the chief justice of the United States supreme court, the presiding judge of the United States commerce court and the United States commissioner of labor, acting together. Daniel Willard, president of the Baltimore and Ohio railroad, was chosen as a member of the commission by the railroads. P. H. Morrissey, former president of the Brotherhood of Railroad Trainmen, was chosen by the Brotherhood of Locomotive Engineers to be a member of the commission. The five other members of the commission are as follows: Oscar S. Straus, former secretary of the department of commerce and labor; Dr. Albert Shaw, editor of the Review of Reviews; Otto M. Eidlitz, former president of the Building Trades Employers' association; Charles H. Van Hise, president of the University of Wisconsin, and Frederic N. Judson, a member of the St. Louis bar. Mr. Straus was chosen as chairman of the commission.

—A man is up against it when he is too proud to beg and too honest to become a politician.

JULY CLEARANCE SALE

You know the reputation of this store for offering up-to-the-minute merchandise. The three words in the above headline is the "how" of perpetuating such a reputation. We do not intend to have a lot of these goods to show you next year, so now we unload 1912 summer requisites at prices worth your while to consider.

CLEARANCE OF WASH FABRICS

15c "Claremont" Batiste now 7½c
The 19c quality of fine Dimities and Voile now 12½c
The 25c quality fine Egyptian Tissue and Flaxon now 19c
19c Mercerized Foulards now 12½c
The popular Loomgold Messaline, worth 50c yard, now 29c

JULY CLEARANCE PRICES ON WHITE GOODS AND TRIMMINGS

15c quality Lawns and Nainsook now 9½c
39c quality Linen Suiting now 23c
25c quality India Linon now 19c
12 yard pieces real German Laces, Edgings and Insertings, worth 50c a piece, now 25c
12 yard pieces French Val. Laces, Edgings and Insertings, worth 75c a piece, at 50c
59c quality fine Swiss Flouncings now, a yard 35c

CLEARANCE IN THE CARPET DEPARTMENT

Here you will find a lot of attractive items to fill out your summer's needs.

A lot of Swiss and Madras Curtains, all of new 1912 effective patterns in prices as follows:

50c ones now 30c
75c ones now 50c
$1.00 ones now 65c
$1.25 ones now 79c

KABA RUGS—9x12, in a variety of plain colors, with borders; regular $13.00 ones now $9.98
$5.00 9x12 Japanese Matting Rugs $3.50
$4.00 9x12 Japanese Matting Rugs $2.98

LINOLEUM SPECIAL

Short lengths inlaid, $1.69 quality for 98c
Short lengths printed, 65c quality for 39c

WOMEN'S READY-TO-WEAR GOODS

MILLINERY

A lot of Ready-to-Wear Hats that were priced up to $6.00, now $1.98
Another lot of beautifully Trimmed Dress Hats that sold as high as $15.00, your choice at $3.98
$10.00 Tan Bengaline Coats at a July clearance price of $5.98
$1.50 values of the Turkish Toweling Hats now $1.00
25c quality Children's Peanut Straw Hats at 10c

WOMEN'S SHIRT WAISTS AND SKIRTS

$1.75 fine Shirt Waists for 98c
$2.50 fine Shirt Waists for $1.19
$2.50 Skirts at $1.98
$3.98 Skirts at $2.98

CLEARANCE OF WOMEN'S DRESSES

An assortment of Lawn Dresses in stripes, checks and figures; values up to $3.50, at $1.98

IN THE FURNITURE DEPARTMENT

Now is the time we make a clean sweep in summer furniture. You will find room for a lot of these goods when the prices are so attractive. We have only room to mention a few of the items, but your personal inspection will reveal an immense saving opportunity.

$2.50 Porch Rockers now $1.98
$6.00 Lawn Swings now $4.98
$7.50 Porch Swings now $5.00
$4.50 and $4.98 Porch Tables now $3.98
$2.98 and $3.50 Hammocks now $2.69
$5.00 Hammocks now $4.00
$7.00 Hammocks now $5.00

Special reductions in **Refrigerators, Lawn Mowers, Croquet Sets, Porch Shades, Window Screens** and other items of summer requisites.

OSTERMOOR MATTRESSES — *Woodhull & Martin Co.* — **BUTTERICK PATTERNS**

PERSONAL.

William Dean, of Summit avenue, is staying at Flemington.

Knights of the Golden Eagle will hold a regular meeting tonight.

J. V. E. Vanderhoef, of Prospect place, is enjoying a sojourn at Asbury Park.

John Struble, of Park avenue, has returned from a tour of the New England States.

Miss Winifred Hammond, of Somerset street, is spending two weeks in New York State.

Herbert Schuldenfrei, of Sanford avenue, has returned from a stay at High Mount, Ulster county, N. Y.

Miss Anna Merck, of the Woodhull Martin force, is enjoying a two weeks' vacation at Thousand Islands.

Mrs. Howard Lance, of Manning avenue, is enjoying a two weeks' vacation. She is employed at Woodhull & Martin's store.

CLAUSSEN QUENCHES FIRE.

Hans Claussen, of the West Fourth street fire house, was having a pair of the Fire Department horses shod at Flannery's blacksmith shop on East Fourth street when he chanced to look out of the window and discovered a line of fire creeping along the top of the rear fence. With all the instinct of a trained Plainfield fireman he shouted to the crowd that was fast gathering, "Don't pull the box, boys. I will have this under control in a minute!" With this he picked up a bucket of water near at hand and dashed it on the flames, quenching them immediately. Claussen's quick action probably prevented a serious conflagration as the fence is one that creeps along the side of the Gas Company's tanks.

$265 IN BILLS A CAT'S BED.

Trenton, July 23.—Whether Mrs. Mary Keresen, of Laines Court, stole $265 from a boarder or whether a pet cat is responsible for the larceny is a question that will have to be decided by the Mercer County Grand Jury. A few days ago the woman was arrested and held in $300 bail. She protested her innocence and declared she did not know where the money was. Yesterday the family cat, with a litter of young, was found resting on the bills in a kitchen closet.

BURGLAR MYSTERY SOLVED.

With the arrest of Albert Hurling, of South Second street, for the larceny of Mrs. Fairbaum's bag, and his being held in $200 for the Grand Jury the mystery of a number of small burglaries committed in the West End of the town has been unravelled. Hurling has confessed to breaking into at least six houses in West Third street and Plainfield avenue, and carrying off more or less booty.

—Some people are satisfied to follow the crowd at a safe distance.

—Money talks, but some people grab it so tight as to choke it.

VINCENT GREGORY RELEASED.

Vincent Gregory, of Cottage place, who was committed to the county jail last week to await the action of the Grand Jury, was released this morning upon securing the necessary $200 bail. Eethel Keiderling, who was arraigned on a serious charge together with Gregory, has not as yet been able to secure a bondsman and she will probably have to remain in the county jail until September in default of the required bail.

ELKS PLAN RECEPTION.

Elizabeth, July 23.—Preparations are being made by Elizabeth Lodge, No. 289, B. P. O. E., for the reception of the members of the lodge who attended the national convention of the order in Portland, Ore., from July 7 to 11. The local representatives will arrive home tomorrow night and will be escorted to the Elks' clubhouse in Westfield avenue by a specially appointed committee.

REV. HENRY DUCKGEISCHEL.

The Rev. Henry Duckgeischel, rector of St. Mark's church, Rahway, for nine years, died yesterday in the rectory, in Hamilton street, Rahway. He was sixty-five years old and had served as a priest for thirty-one years in Rahway, New York and Milwaukee.

Two Irish Stories.

In a book dealing with Irish life George A. Birmingham (the pen name of an Irish clergyman) tells of an Irish veterinary surgeon who sent in his bill in the following terms: "To curing your honor's mule till it died—10 shillings."

Another of Mr. Birmingham's stories is based on a mistake in pronunciation. An Englishman traveling in Ireland had some important business in hand and was anxious to know when his letters would be delivered.

"What mails are there here?" he asked.

"Three, yer honor," replied the Irish waiter, "breakfast, dinner and tea."

—Advertise in the Daily Press.

JAPANESE BLOWN ASHORE.

Strange California Shipwreck Worries Immigration Officers.

Washington, July 23.—The case of five Japanese sailors who sailed from Japan in a little junk, the Sumiyosi Maru, and were blown clear across to California is worrying immigration officers. The Japanese were shipwrecked near Delmar.

They were arrested on a charge of having entered the country without inspection.

CARRIES RESCUER DOWN.

Philadelphia Girl Drowns While Mother Looks on.

Atlantic City, N. J., July 23.—While her mother and sister watched from their cottage on shore, sixteen-year-old Margaret McCarren of Philadelphia was drowned here and in her struggles carried to the bottom with her twelve-year-old John Deal, who had tried to save her.

Her grip loosened under the water and Deal came to the surface unconscious. He was rushed to the hospital, where his condition was said by the doctors to be serious.

Miss McCarren, who lost her life, already had a narrow escape from drowning when she had lost her oars while rowing in a dory. At that time twelve-year-old Frank Steelman went to her assistance and succeeded in getting her boat ashore.

—Money can get a man into almost as much trouble as it can get him out of.

THE STATE TRUST COMPANY.

Real Estate Department.

The Fall demand for property will soon begin. If you have real estate, improved or unimproved for rent, sale or exchange, list it with us. We can serve you.

ORGANIZED 1864.

THE FIRST NATIONAL BANK OF PLAINFIELD.

A COMMERCIAL BANK WITH SAVINGS and SAFE DEPOSIT DEPARTMENTS.

FOUR PER CENT. INTEREST PAID ON SAVINGS ACCOUNTS.

Headquarters for **Gibson's** RYE.
E. C. Wescott,
115 East Front Street.

RITZ Inc.
BABCOCK BUILDING
CANDIES, ICE CREAM, DAINTY LUNCH

CITY NATIONAL BANK PLAINFIELD, N.J.
ORGANIZED 1875

Before Leaving Home

It is a matter of wise precaution to see that your valuables are secure.
They will have Absolute Protection when placed in the Vault of the City National Bank because it is Fire and Burglar Proof.
We have Safe Deposit Boxes for rent here for the small charge of
$5.00 and up per year.

4% Interest paid on Savings Accounts.

3% Interest on Daily Balances of $500 or more, subject to check

Capital $150,000.00 — Surplus and Profits $285,000.00 (all earned)

PAINTERS AND DECORATORS.

AGENTS FOR
LIKE TILE
The Sanitary Wall Covering
WOOD KRUSTA
Aerothrome Washable Wall Decoration.
Interior Decoration a Specialty
Woolston & Buckle
Painters and Decorators,
145 NORTH AVENUE.

Paint that Stays Painted
That has been my slogan for years. I aim to do the best possible painting—using only the best materials that the manufacturers can furnish and employing the most skilled mechanics that can be procured. I stand back of every job I do, and when I am allowed to use my own judgment in regard to the best method of doing it, I will gladly make good any work that by any chance proves defective.
JAMES O. HANSEN
Dealer in Wall Paper, Paints, Oils, Glass, Etc.
141 East Front st., Plainfield. Tel. 846
Estimates cheerfully furnished.

M. WARREN
PAINTER, DECORATOR
and PAPERHANGER
45 SOMERSET ST.
Opp. Saengerbund Hall. Tel. Con.

EDUCATIONAL.

Acquire a complete, thorough, practical business training in the shortest time!
BUSINESS TRAINING INSTITUTE
Plainfield's New Commercial School
112-114 EAST FRONT STREET.
7 20 3mos eod

Students May Enter at Any Time.
Plainfield Business College and School of English
For Practical Business Training.
Visitors Welcome. Investigate Now.
A. S. HEER, Principal & Proprietor
Woodhull & Martin Bld. 'Phone 34

New Jersey Central
TRAINS LEAVE PLAINFIELD.
For New York—2.10, 3.41, 5.41, 5.36, 5.57, 6.04, 6.33, 7.23, 7.26, 7.44, 7.41, 7.55, 8.18, 8.12, 8.20, 8.36, 8.43, 9.29, 9.53, 10.20, 11.20, 11.52 a. m., 12.28, 12.58, 1.44, 2.11, 2.39, 2.57, 3.22, 3.48, 4.12, 4.36, 5.05, 6.18, 6.40, 7.41, 8.27, 9.27, 9.39, 10.15, 10.36, 11.28 p. m. Sunday—2.10, 3.41, 5.41, 7.23, 7.58, 8.52, 9.34, 9.42, 10.37, 11.52 a. m., 12.33, 12.58, 1.28, 2.09, 2.39, 2.55, 3.17, 4.29, 5.34, 6.57, 7.14, 8.13, 8.27, 8.36, 9.42, 10.28, 10.36 p. m.
For Newark—5.36, 6.27, 7.05 through train to Newark), 7.41, 8.26, 9.29, 10.20, 11.20 a. m., 12.28, 12.58, 1.44, 2.22, 2.55, 4.12, 4.36, 5.39, 6.18, 6.40, 7.27, 8.30, 10.36 p. m. Sunday—7.23, 8.52, 9.34, 10.37 a. m., 12.58, 1.28, 2.55, 3.17, 4.29, 5.34, 7.14, 8.13, 8.35, 9.42, 10.36 p. m.
For Easton, Bethlehem, Allentown and Mauch Chunk—5.18, *8.17, 9.47, 11.19 a. m., 2.00, 2.28, xx5.03, 6.59 p. m., Easton only). Sunday—5.46, 10.24 a. m., 1.58, xx5.43, 7.06 p. m.
For Wilkesbarre and Scranton—5.18, 9.47 a. m., 2.28, 5.03 p. m. Sunday—5.46, 10.24 a. m., 5.43 p. m.
For Long Branch and Asbury Park, etc.—3.41, 8.36, 11.20 a. m., (12.28 Saturdays only), 1.44, (2.11 through train), (3.22 Red Bank only), 3.48, 4.36, 6.18, 8.27, 11.28 p. m. Sunday—7.58, 8.35, 8.52 a. m., (2.09 Red Bank only), 3.17, 10.36 p. m.
For Lakewood and Atlantic City—3.41.
For Atlantic City—*8.17, *9.47 (and shrdlu ef 9.19, (12.28 Saturdays only), 3.22. Sunday—9.42 a. m., 2.09 p. m.
For Philadelphia—6.42, 7.39, 8.45, 10.43, 11.33 a. m., 12.42, 1.55, 2.45, 5.13, 5.44, 7.41, 8.47, 9.46, 10.48 p. m., 1.20 a. m. Sunday—8.45, 9.56, 10.43, 11.41 a. m., 2.42, 4.41, 5.45, 8.42, 4.35, 6.55, 6.28, 6.44, 7.42, 8.47, 9.46, 10.54, 11.54 p. m., 1.20 a. m.
For Baltimore and Washington. Daily—8.46, 10.43 a. m., 12.42, 2.45, 6.44, 7.42 p. m.
*Saturdays only.
xxExcept Easton and Bethlehem.
*Except Mauch Chunk.
W. G. BESLER, Gen. Pass. Agt. W. C. HOPE, Vice-Pres. & Gen. Mgr.
6 25 12

LOOK OUT FOR YOUR PIANO
"Housecleaning" is past, but is your piano free of dust and the destructive moth? Costs you nothing to have your piano carefully examined.
Expert tuning, regulating and repairing of pianos, players and organs.
E. D. Young
'Phone 944-W.
1135 W. Front Street.

L. Moraller & Son
Watchmakers and Jewelers,
WATCHES, CLOCKS and JEWELRY
Fine Watch and Clock Repairing a Specialty.
119 Park Ave. Plainfield, N. J.

RAG CARPETS AND RUGS.
RAG carpets and rugs, also silk portiers made from your own material; we also buy carpet rags. Address William Spicer, Scotch Plains, or William A. Schorb, & Co., 120 Madison avenue, Plainfield; 'Phone 720-W. 10 2 tf

A. H. ENANDER
Sanitary Plumbing, Gas Fitting
Steam and Hot Water Heating.
Contractor for Sewer Connections
125 WATCHUNG AVE.

COAL DEALERS.

COAL
KINDLING AND GRATE WOOD
WALTER TEMPLE
674 SOUTH SECOND STREET.
TELEPHONE 231 PLAINFIELD.

TenEyck & Harris
Dealers in
LEHIGH VALLEY COAL
Office Rowley's Drug Store, 219 W. Front St. Tel. 2081-J-2.

TenEyck & Kelley
COAL
741 South Ave. Tel. 1151

GEO. O. STEVENS COAL
747 WEST FRONT ST.

R. L. CLINE
(Successor to C. H. Rugg & Co.)
BEST QUALITY LEHIGH COAL
Yard and office 432 W. 3d St. Tel. 9

Richard Parrott, Jr.
BEST GRADES LEHIGH
COAL
686 South Second St. 'Phone 1569.

N. MEYERS & SONS
COAL
COKE AND WOOD
Office Tel. 1152-w Yard Tel. 1911-w
21 Watchung Av. 4th & Washington St

HOTELS.

WHEN IN PLAINFIELD, N. J. STOP AT
The QUEEN CITY HOTEL
All Newly Furnished. A la Carte Service Unsurpassed.
P. FLOERSCH, Prop.
W. M. FLOERSCH, Mgr.

HOTEL WALDORF
EAST FRONT STREET.
HENRY WINDHAM, Prop.
Gottfried Kruger's Extra Beer on draught. Imported Wines, Liquors and Cigars. Hotel accommodations and private Dining-Room.

Hotel Somerset
Under New Management.
Newly Painted and Papered throughout. Table Board and Rooms by Day or Week.
W. G. FEASTER, Proprietor.
97 Somerset St. Tel. 692-1

G. J. WEINMAN
CAFE
213 Park Ave. Tel. 152

HOTEL KENSINGTON
NORTH AVENUE
UNDER NEW MANAGEMENT.
House Thoroughly Renovated.
SUNDAY DINNER From 12:30 to 2 p. m. 50c

JOHN WIRTH
(Successor to Henry Lielke)
BAKERY AND CONFECTIONERY
201-203 West Front St. Tel. 728
Orders delivered at short notice.

Hoagland's Express
BAGGAGE TRANSFER
Office: 116 West Second Street,
in Plainfield Theatre Building.
Tel. 883-W. House Tel. 618-1.

Hodge's Pharmacy
Y. M. C. A. BUILDING.
BELLE MEAD SWEETS.
Telephone 32.

CHAS. REIDERLING
FURNITURE PACKER.
Furniture, Trunks, Pictures, China, Glass and Bric-a-Brac, Packed and Crated for Storage and Shipping. Storage Rooms to Let.
Tel. 559-J 258 E. Front St

J. C. POPE & CO.
INSURANCE AGENTS
110 E. Front St. Plainfield, N. J.

HENRY WIERENGA
FURNITURE, FREIGHT, BAGGAGE EXPRESS AND RIGGER.
PIANO MOVING A SPECIALTY
Residence 'Phone 517-R

PLAINFIELD WINDOW CLEANING CO.
M. MERSTRICH, Prop.
Stores, Offices, Private Residences, New Buildings Cleansed, Scrubbed and Oiled. Office, 121 Liberty St. Tel. 1945-W.

IN WOMAN'S REALM

HERE AND THERE.

Underbrim Trimmings on Smart Summer Hats.

Trimmings beneath the brim on a large hat are seen now and again, often in the shape of a big bow of soft ribbon.

The Byron collar is now in vogue, and the Byron cascade of lace is a

BLOUSE WITH BIG COLLAR.

delightful variation of the ubiquitous fichu.

Some gowns feature the leg-o'-mutton sleeve. This fits the arm snugly and has a frill of lace falling over the hand.

In general it may be said that white is preferred to colors for summer wear both in wash fabrics and other costume materials.

Mercerized threads are used in some of the embroidered designs on soft batistes, cotton voiles and dainty crape fabrics.

The blouse made with a big collar is the smart one this summer, and it is especially liked for small women and those of girlish figures.

JUDIC CHOLLET.

This May Manton pattern is cut in sizes for misses of sixteen and eighteen years of age. Send 10 cents to this office, giving number, 7488, and it will be promptly forwarded to you by mail. If in haste send an additional two cent stamp for letter postage. When ordering use coupon.

No..... Size.....

Name .....

Address .....

.....

The KITCHEN CUPBOARD

PICNIC SANDWICHES.

HERE are recipes for light sandwiches suitable for the picnic basket or for the summer lawn or porch party. Their ingredients are such that they may be served with tea, lemonade or any light summer beverage.

When making sandwiches remember that your success will be more assured if you use the special sandwich bread. Thin slices maybe cut out with fancy cutters and in this form will be more appreciated by the youngsters.

Fruit Sandwiches.

Apricot Sandwiches.—Whip three large eggs, the yolks and whites together, with three ounces of sifted sugar, for ten minutes. Then add to the mixture three ounces of sifted self raising flour and whip again for five minutes. Grease a flat, shallow tin very thickly or line it with buttered paper. Bake in a fairly quick oven for seven or eight minutes, then leave till cold. When cool cut into fingers. Split each finger in two, spread liberally with apricot jam, ice the top and serve.

Mixed Fruit Sandwiches.—Take figs, candied cherries, dates and blanched almonds in equal proportions and chop fine. Moisten with pineapple juice and a little thick mayonnaise. Spread on buttered white bread cut into thin slices.

Fig Sandwiches.—Cover fresh figs with cold water, then simmer over a slow fire until tender. Add, while cooking, half a cupful of sugar and the juice of half a lemon to each pound of figs. Chill thoroughly in the icebox, chop to a paste and spread on thin white bread or on thin slices of pound cake. Use a diamond cutter for shaping these.

Dainty Confections.

Nut Bread Sandwiches.—Take one egg beaten light and stir one and one-fourth cupfuls of milk, one cupful of chopped nuts, one-half cupful of sugar, one-half a cupful of butter, four cupfuls of flour, four teaspoonfuls of baking powder and one-half teaspoon salt. Bake in buttered bread pans for half an hour.

To prepare the filling for the sandwiches, stone and stew dates until soft and thick. Cool and add a sliced banana and beat. Cut nut bread into thin slices and spread with the date filling.

Marshmallow Sandwiches.—Melt some marshmallows and mix them in a bowl with chopped English walnuts. Cut white bread in star shapes and put the paste on the lower slice.

Sweet Sandwiches.—Take slightly stale bread and cut in thin slices. Spread one slice with butter beaten to a cream and the other with honey. Take care that the honey does not come close to the edge. Press the slices together. Arrange on a plate and garnish with leaves.

Anna Thompson.

For the Children

Young New Yorker Taking a Drink at the Fountain.

Photo by American Press Association.

July 1 the children of New York city were afforded great joy by the opening of vacation playgrounds in various parks. These grounds are placed in the most populous sections of the city and are a source of continual pleasure to both boys and girls. Baseball is the most popular game with the boys.

Another game which is very popular is basketball. Rope quoits and handball are also liked, and some of the playgrounds have a shuffleboard. Relay races and other athletic sports vary the proceedings. Many of the playgrounds are arranged for girls exclusively, and they run potato races, do gymnastic exercises and have as good a time as the boys. Many of the playgrounds have shower baths and a few maintain swimming pools. The picture shows a young athlete in summer costume refreshing himself at a fountain in one of the parks.

How the Catcher Was Caught.

How can you catch two fish on one single hook at the same time? A man down in Texas did it the other day, though he had not had any expectation or intention of doing it. The man had gone fishing by setting a line over night. That is, he put a live frog on the hook and put the frog in the water and tied the other end of the line to a tree on the shore of the river. The next morning he came back and found that there was a fish on the line. He looked closely and saw that it was an enormous catfish. The line it was hooked on was small and would ordinarily have been broken by such a big fish, but it was still entire. The man investigated. He pulled the fish up on shore, and then he found that inside it was a smaller catfish that had swallowed the frog before the big fellow had come along. The little fish was in the big fish's stomach, and the struggles of the latter against the line had pierced the stomach with one of the little fish's sharp fins.

The Game of Letters.

Empty the contents of a box of "anagram letters" on a table so all the letters are in a pile, face downward. The players sit around the table.

The leader begins by turning up one of the letters and saying "Bird." The letter is laid where all can see it, and the first one who responds by giving the name of a bird beginning with that letter is given the letter, and it is then his place to turn up another card and call out "Bird," "Animal," "Fish" or "Famous man," or any other class of objects he wishes.

Suppose the first letter turned was "L," and a player answered it with "Eagle," the next might be "G," and "Famous man" called. Some one would be sure to say "Grant."

The one who answers the most and has at hand the greatest number of letters is the winner and should receive a prize if it has been decided to give prizes.

The Months—A Game.

The leader need be the only one who understands this game. He asks, "What month are you going away in?" One player might answer, "September." The leader then asks, "What will you wear?" "What will you take with you?" and "What will you do?"

All the answers must be given with the initial letter of the month chosen. For instance, the answers to the above questions may be, first, "Silk stockings;" second, "Sardine sandwiches," third, "See the sights."

The answers will probably be mixed, as the players do not know the trick. Each one who misses pays a forfeit, and the leader questions the next player. When one or two do "catch on," the more ridiculous they make their answers, the funnier the game.

A Riddle.

A blind beggar had a brother; the brother died; deceased had no brother. What relation was the blind beggar to the one that died?

Answer.—A sister.

—Henpeckke—"I feel like a hypocrite." Wigwag—"What have you been doing?" Henpeckke—"Offering my congratulations to a bride and groom."

A SUMMER JOY FOR THE SMALL FOLKS IS THE SWING IN THE GARDEN

SWINGING in the open air is an ideal exercise for the small folks. If in doubt how to manage a fretful youngster on a hot afternoon find the nearest swing and he or she will give no more trouble. The swing on the lawn solves many a problem for the small folks in the summer. When they are too tired to play or when mother has put on the nice clothes which they are to keep clean the weary hours may be delightfully whiled

THE BABY ON THE SWING.

away in swaying back and forth on a swing under the shadow of the big trees. For tiny folks the swings with the safety seats are the best. Strapped in, there is no danger of the youngsters falling out. The swing shown here is a simple one, and the small fashion plate seated on the wide board wears a gown of fine white lawn laid in tucks and finished at the neck and sleeves with bands of lace. A white satin sash tied very high at the left and a dainty bonnet of lace, ribbon and flowers completes the costume, which is cool and dainty yet simple enough for everyday wear.

FEMININE METHODS.

You can judge a woman by her dressing table. If it is bare, she is intellectual—or deceitful.

If a woman wears her best hat and carries no umbrella, it does not of necessity mean that she is rich. It may mean that she has not got one.

It does not follow that because a girl wears simple frocks she would not run up bills at a dressmaker's if she had the credit.

Don't imagine that a man has found favor in a girl's eyes because she chooses to sit out a dance with him. She may not like this dancing, or be saving herself for the next one.

When a woman confides her secrets to you it does not always mean that she is simple and trusting. Very often she only wants them repeated.

For That Swinging Door.

If you have a door in your house that will swing shut when it is desired to stay open or ajar, make a small bag as ornamental as you please, though the color of the door or wall paper is recommended. Fill this with sand. Attach to it a ribbon or cord long enough to slip over the doorknob and let the weight drag on the floor. This makes a door stop that is always at hand and can be lifted out of the way without stooping.

Cut Work Popular.

Colbert embroidery is cut work and differs from Richelieu embroidery in that it has a few lace stitches in the flowers or pattern, while the Richelieu embroidery is composed entirely of the buttonholing. The foundation stitch is, as in all cut work, the buttonhole. Cut work is always in good taste and just now seems to have again been revived as a popular form of embroidery.

Putting Away Patterns.

When putting away a paper pattern for future use, fix around it a piece of the material of the garment that has just been cut. This will save much time in folding over and opening patterns when they are again desired for use.

Smoking Chimneys.

If you wish a brilliant light and do not want your chimney smoked trim the wick round or curved, the shape of the burner. Then cut a small V in the center of the wick. It is a tried and true fact that the wick will not smoke.

HOUSEHOLD HELPS.

Suggestions That May Be of Use in Domestic Emergencies.

Cistern or any impure water may be purified by charcoal put in a bag and hung in the water.

Oriental carpets may be cleaned and the colors revived by washing with sea water or a solution of sea salt.

Feathers that have grown grimy can be given a bath in alcohol, after which they should be shaken until dry.

A room may be swept without raising a dust by scattering damp grass or finely cut and damp scraps of paper.

If forks, etc., used with fish are rubbed with a little mustard before washing an taste and smell are quickly removed.

To remove grease spots from wall paper, sprinkle a piece of blotting paper with baking soda, hold it over the spot and press with a warm iron.

To give the edges of a solid pattern in embroidery a raised effect, first run a line of plain stitches of the same working thread inside the tracing line.

Once a week in summer sponge pantry windows with a weak solution of carbolic acid and water. This drives away flies and keeps all sweet and wholesome.

The walls of cupboards and pantries are often damp. The best device to make them impervious to moisture is by applying varnish, one part shellac and two parts naphtha.

If strong ammonia is poured over glassware and it is then scrubbed well with a brush and rinsed in warm water it will, when dried, look quite as bright as one could wish.

White of egg used instead of water in mixing a mustard poultice prevents the skin from blistering. A little white of egg spread promptly over a burn eases the pain and prevents the formation of blisters.

When washing curtains or any toilet covers, etc., with fringe, shake thoroughly before hanging up and once or twice during drying. This will effectually separate the fringe and prevent it from matting.

An excellent coat hanger can be made from a portion of a wooden barrel hoop cut to the proper length and bound well with white muslin, with a small loop of material fixed in the center to hang the coat up by.

To clean papered ceilings, mix two cupfuls of flour with a little cold water to make a ball of stiff paste. Roll the paste ball in dry flour and rub the paper with it. As the paste gets dirty keep dipping it in dry flour. After rubbing the paper all over with the paste rub gently with a piece of old soft curtain.

USE PRESS WANT ADS

"Girls! Girls! We Can All Stop Wearing Dress Shields!"
Rip Them Out—Here's PERSPI-NO.
"I'll never wear dress shields again, while I can get that remarkable powder, PERSPI-NO. No sir-ee! Never again for me! I just put a little in my arm-

No More Perspiration Like This, and No More Dress Shields if You Use PERSPI-NO.

pits, with the pad that comes with each box, and then my glory begins!
No matter what the weight of your clothing, no matter how hot and stuffy it may be indoors, you need never be afraid of perspiring any more in your arm-pits than you do on the back of your hand, if you use PERSPI-NO.
It's a marvelous yet simple powder that anybody is safe in using. It keeps your arm-pits just as fresh and dry and natural as any other portion of your body.
Use PERSPI-NO and hot theatres, dance-halls, and social affairs will have no mere terrors for you in arm-pit perspiration. It's good-bye dress shields forever. Satisfaction guaranteed.
PERSPI-NO is for sale at your druggist's at 35c a box, or sent direct on receipt of price, by the Perspi Co., 2715 Lincoln Ave., Chicago.

Arrival and Departure of Mails

At Plainfield Postoffice.

February 1, 1912.

NEW YORK MAILS—Arrive 5.30, 8.00, 8.10, 11.45 a. m., 1.20, 2.30, 5.00, 5.20, 6.30, 12 noon, 12 midnight. Close 6.20, 8.00, 9.00, 10.30 a. m., 12.10, 2.00, 3.00, 6.00, 7.15, 9.00 p. m.
SOMERVILLE AND EASTON—Arrive 8.10, 10.00 a. m., 12.20, 3.15, 5.00, 7.00 p. m. Close 7.30, 8.00 a. m., 12.35, 1.00, 5.00, 6.30 p. m.
PHILADELPHIA—Direct—Arrive 6.20, 8.00, 10.45 a. m., 12.20, 2.30, 5.00, 7.00, 11.50 p. m. Close 6.30, 10.20 a. m., 12.05, 2.00, 3.00, 7.00, 9.00 p. m.
THROUGH FAST MAIL FOR EAST—Close 2.10, 3.30, 6.30 p. m.
DIRECT THROUGH FAST MAIL FOR WEST—Close 6.30, 10.20 a. m., 1.20, 3.00, 5.00, 9.00 p. m.
DIRECT SOUTHERN MAILS—Close 6.30 a. m., 12.35, 2.30, 5.00 and 9.00 p. m.
PENNSYLVANIA AVE. of Easton—Close 8.30, 11.30, 1.30, 7.00 p. m.
ELIZABETH—Arrive 2.00, 5.46, 9.00, 10.30 a. m., 12.10, 2.00, 6.00, 8.00 p. m. Close 8.00, 10.30 a. m., 12.10, 2.00, 6.00, 9.00 p. m.
NEW YORK—Direct—Arrive 8.00, 8.45, 11.30 a. m., 1.30, 2.30, 5.00 p. m. Close 6.20, 8.00, 9.00, 10.30 a. m., 12.10, 2.00, 3.00, 5.00, 6.00, 9.00 p. m.
WATCHUNG—Arrive 1.00, 6.45 p. m. Close 9.00 a. m., 2.30 p. m.
WARREN MAILS—Arrive 1.00 p. m. Close 9.00 a. m.
SUNDAY MAILS—Office open from 9.30 to 10.30 a. m.
Mail closes at 6.45 p. m.
E. L. DUBOIS, P. M.

SMALLEY Bros
147 NORTH AVENUE.
BUTCHERS
CHOICE MEATS
GAME IN SEASON.
ROASTING AND BROILING CHICKENS A SPECIALTY.
BERKSHIRE SAUSAGE (none better).
Orders called for and delivered.
Telephone 88-A

Advertisements
—For—
New York Herald, World, Times, Sun, Journal, Telegram, American, Brooklyn Eagle, Globe
—and—
Newark Evening News
Received at
PLAINFIELD DAILY PRESS
At Regular Office Rates.

WATERMELONS
Superb in Quality—red ripe and sweet—these are the Melons we offer you at Reasonable Prices. Also Cantaloupe, other Good Fresh Fruits, Vegetables and Groceries.
W. W. DUNN
"THE PARK GROCER"
Duer St. and Lincoln Place.

JOHN WINZENRIED'S
Storage Warehouse
316-318 WEST FRONT ST.
Separate Rooms—Clean and Dry.
Furniture removed with care.
Tel. 640-R. Residence 312 Lee Place.

KINDLING AND GRATE WOOD
Prompt deliveries. Orders received at
89 SOMERSET STREET.
JOHN MOBUS
P. O. Box 336 Telephone 19-F-4

E. B. MAYNARD'S
Cosmetial Parlors. Electrical Massage for Face and Hair. First-class Work. Children's Hair Cutting a Specialty.
Tel. No. 754-R. 141 North Avenue

ON YOUR WAY
to the station stop and see Alex Stilling the Barber, who has opened an up-to-date shop on Depot Park, near Eastbound Station. Special attention to children. 'Phone 322-J.

"AT THE FOUNTAIN"

4 NEW ONES

Banana Martinique Sundea 15c
Tutti Fruitti Domingo Sundea 15c
Hawaiian Sundea 10c
Pecan Panale Sundea 10c

UNIQUE AND ORIGINAL.

T. S. ARMSTRONG The Apothecary

Cor. PARK and NORTH AVES.

ICED TEA AND COFFEE TIME

is now here. Just such days as these, when the mercury hit the 90 degree mark, suggested this most wholesome and at the same time economical, blood cooling beverage.

You will like our 50 cent Oolong Tea because it's superior in every way to any Tea you've ever tasted.

Our Java and Mocha Coffee makes a delicious drink.

NEUMAN BROS.

GROCERS

Watchung Ave. and Fifth St. Telephone 760

Efficient and Rapid Delivery Service to All Parts of the City

HAND'S EXPRESS CO.

OLD RELIABLE

STORAGE

All Rooms Separate, Light and Dry
Furniture Packed and Shipped

Office 69 Somerset St. 'Phone 541

AUCTIONEERS.

Murray, the Auctioneer

is now located at the old Auction Room Stand, 326 West Front street, near Grove. House... goods and merchandise of all kinds bought and sold. We also pack China and crate furniture and have good dry storage rooms at moderate charges.

Over 20 years experience in business and conducting sales.

ROBERT MURRAY,
Auctioneer and Appraiser.
326 West Front St. 'Phone 666

The Leading Auctioneers

W. A. SCHORB & CO.

Also Dealers in Second Hand Furniture—Bought and Sold.

120 Madison Av., Jackson Blg

Telephone 1707-W.

TO LET

Seven-rooms, all improvements, 1217 to 1263 Arlington avenue; half houses, $20. Seven rooms, all improvements; 74 Randolph road; single houses, $22. Three and four-room apartments, all improvements; 1348 West Front street, $12 to $18. Stable with big hay loft, carriage room, five stalls and five sheds; 1334 West Front street; rent reasonable. Four-room single house, part improvements; 79 Laramie road; $9. Five-room house, part improvements, 81 Laramie road; $15. Store suitable for tailor, 1348 West Front street, $12.

We have a number of single and double houses for sale at practically your own prices and terms.

JERSEY STATE REALTY CO

1328 WEST FRONT ST.

Our business is negotiating small or large loans for people keeping house.

We charge a reasonable service fee, arrange payments either weekly or monthly, and give each customer a memorandum of agreement.

Honorable Dealing and Courteous Treatment.

HOUSEHOLD LOAN CO.

148 East Front Street,
Plainfield, N. J.

RE. W. C. T. HOSPITAL JOB.

Sealed proposals will be received by the clerk of the Union County Board of Chosen Freeholders, at the Court House, Elizabeth, New Jersey, up to 2.30 p. m., Monday, July 29, 1912, for the erection of a one-story building to be erected at the "BONNIE BURN SANATORIUM" property, located at New Providence, New Jersey.

Plans and specifications may be had at the offices of the Architects, Messrs. Oakley & Son, No. 280 North Broad Street, Elizabeth, New Jersey, by depositing a certified check for Fifty Dollars ($50.00) as security for the return of the plans and specifications.

By order of Building Committee, Board of Chosen Freeholders of Union County, State of New Jersey.

JOHN N. CADY, Director.
T. HERVEY LOANE, Chairman.

7 17 10

ALL SEASONABLE

Plants and Cut Flowers

FLORAL DESIGN WORK A SPECIALTY

STANLEY

159 EAST FRONT ST.
'Phone 928. 6 20 tf

Leland Manning

MASON AND BUILDER.

Estimates Furnished
Jobbing a Specialty

1120 Myrtle Avenue. Tel. 847-J

Watchung Express Co.

Incorporated

120 Madison Ave. Tel. 1664-M-2

All Orders Promptly Attended To

DIED.

GODDARD—Suddenly, on Saturday, July 20, 1912, Elizabeth P. M. Goddard of Newton Center, Mass., in her eighty-eighth year.

Burial at Claremont, New Hampshire. 7 22 2

WILSON NOT TO RESIGN.

Will Remain as Governor of This State Say Friends.

Sea Girt, N. J., July 23.—Governor Wilson returned to Sea Girt from his "retreat" at the home of a friend, with a record of sleeping twenty-four hours out of thirty-six. He announced he would forego his usual weekly trip to Trenton and again go into seclusion to write his speech of acceptance.

He hopes to write the speech within two or three days. No one here except his family, his private secretary and the newspaper men will know his whereabouts during that period.

Close friends of the governor announced that the governor had decided not to resign as governor of New Jersey during the presidential campaign. The governor has indicated that this would be his decision in talks with interviewers.

Auto Skids; Four Hurt.

Newton, N. J., July 23.—An automobile driven by William Corille of Harrison skidded on the Lafayette road outside of Newton and overturned in the gutter. The four persons in it were all thrown clear of the car and escaped with bruises and slight lacerations.

EMPEROR OF JAPAN.

Although Slightly Better, His Condition Still Is Very Grave.

MIKADO SLIGHTLY STRONGER.

Little Hope, However, For His Ultimate Recovery.

Tokyo, July 23.—After a whole day of anxiety and with the death of the emperor expected at any moment, the royal physicians issued a bulletin, in which they declare that the royal patient is slightly stronger.

Little hope is retained, however. As the emperor continued to hold his own, the physicians became a little more encouraged that the royal patient might survive. However, they warn against overconfidence, as only the first stage of the emperor's illness has been passed.

A later bulletin says the mikado rallied somewhat, his temperature being 97.5 and his pulse 82 and stronger than before. He has taken some liquid food with fairly good results and has had some sound sleep. Otherwise his condition is unchanged.

TWO CHILDREN DYING IN WAR OF GUN MEN

Tots Fall as Gang Fighters Engage in Battle.

New York, July 23.—Three children were shot down in the streets of New York by revolver carrying feudists, who opened fire upon one another without the slightest regard for the danger to the crowds of persons sitting on doorsteps or walking in the streets. Two of the little victims, one a girl and the other a boy, are dying in the hospital, and the third is under a physician's care in her home.

The victims are: Tessie Bierbauer, a schoolgirl, nine years old; shot in the abdomen; dying in Bellevue. Vincent Mazzarello, a student, thirteen years old; shot in the abdomen; dying in Bellevue. Angelina Schibbela, six years old, of Brooklyn, shot in the left leg; attended by an ambulance surgeon and left in physician's care at her home.

Miss Bierbauer and Mazzarello were the victims of the first shooting and the Brooklyn child of the second. Both of the fights were attended by similar circumstances and came so suddenly that the peaceful residents in the danger zone had no chance to run to safety.

General Markets.

New York, July 23.

BUTTER—Steady; receipts, 6,486 packages; creamery, extras, lb., 27a27½c.; firsts, 25a26½c.; seconds, 23a25½c.; thirds, 22a24½c.; state dairy, tubs, finest, 26c.; good to prime, 24a25c.; common to fair, 21½a23½c.; process, extras, 25c.; firsts, 23½a24½c.; seconds, 22a22½c.; factory, current make, firsts, 22½a23c.; seconds, 21a22c.; thirds, 19½a20c.; packing stock, current make, No. 2, 20a20½c.; No. 3, 19a19½c.

CHEESE—Steady; receipts, 884 boxes; state, whole milk, new, specials, white, lb., 15½a15½c.; colored, 15½c.; average fancy, white, 15c.; colored, 15a15½c.; undergrades, 13a14½c.; dairies, 15½a16c.; state skims, new, specials, white, 12½a12¾c.

EGGS—Irregular; receipts, 12,548 cases; fresh gathered, extras, doz., 23a24c.; extra firsts, 20a22c.; firsts, 18½a19½c.; seconds, 17a18c.; state, Pennsylvania and nearby, hennery whites, fancy large, 27a28c.

HAY AND STRAW—Weak, timothy, 100 lbs., 80c a$1.40; shipping, 75a90c.; clover, mixed, 80c a$1.10; long rye straw, 60a80c.; oat, 55a60c., small bales 5a10c. less.

LIVE POULTRY—Unsettled, high on fowls; steady on broilers.

COTTON—Receipts, 4,500. No. 2 new f. o. b. afloat, 11c.

POTATOES—Firm; southern, new, No. 1, bbl., $2.75a3, slightly defective, $2a2.50; culls, $1a1.50; sweets, southern, yellow, $3.50a4, red, $2.75a3.50; yams, $2.25a2.50.

DRESSED POULTRY—Fresh killed, firm; broilers easier; chickens, dry picked, Philadelphia broilers, lb., 30a31c.; Pennsylvania broilers, 27a28c.; western broilers, 24a27c.; fowls, dry packed, western, boxes, 15a17c.; bbls., iced, 14½a16c.; old roosters, 11a11½c.; spring ducks, nearby, 18a19c.; squabs, white, doz., $1.50a3.50; dark, $1.25.

Live Stock Markets.

Pittsburgh, July 23.

CATTLE—Supply, 100 carloads; market strong and steady; choice, $8.75a9.25; prime, $8.25a8.65; good, $7.75a8.15; tidy, $7.25a7.85; fair, $6a7; common to good fat bulls, $4a6.75; dry cows, $3a6.50; heifers, $5a7.50; fresh cows and springers, $25a55.

SHEEP AND LAMBS—Supply, 22 double decks; market steady; prime, $4.75a5; good mixed, $4.25a4.60; fair mixed, $3.50a4; yearlings, $5a5.50; spring lambs, $4.50a7.25; veal calves, $9.50a10; heavy and thin, $4a7.

HOGS—Receipts, 25 double decks; market active and higher; prime heavy, $8.20a8.15; heavy mixed, $8.20a8.25; medium, heavy and light Yorkers, $8.25a8.40; pigs, $8a8.25; roughs, $6.75a7.25; stags, $4a6.40.

—A pessimist is a man whose warm friends are all dead.

—After all, life would be very monotonous without its illusions.

PRESS CLASSIFIED COLUMNS

Plainfield's Greatest Want and Exchange Market

COPY RECEIVED UNTIL 2 P. M. DAILY

One cent a Word for first insertion, one-half a cent a word for each subsequent insertion of the same advertisement for less than one month. Fifty cents a line (six words) for one month. DOUBLE CHARGE FOR CAPITALS. NO ADVERTISEMENT RECEIVED FOR LESS THAN 10 CENTS.

The Plainfield Daily Press cannot give information regarding advertisements for which answers are to be sent care of the Press. Persons replying to office addresses must mail or leave written answers as stated in advertisement.

THEY DISREGARD MOY'S PROTEST

Council Does Not Heed His Objections to Bills Incurred By Department Chiefs.

MUCH ROUTINE WORK

Ordinance For Widening Somerset Street to Be Passed On Final Reading on August 19—To Receive Bids For Sewer Bed Improvements

At the Common Council meeting last night Mayor G. W. V. Moy returned without his approval a resolution proposed by the Council appropriating the sum of $75 to defray the expenses of Chief of Police Kiely in attending the convention of the International Association of Police Chiefs at Toronto, Canada. By way of explanation the Mayor stated that he considered it an unnecessary waste of money. The members of the Council disagreed evidently for they passed the resolution over his head, the chairman of the police committee, Charles Randolph, stating that in order to have an efficient police system it is necessary for the chief to attend these conventions and that in sending him there they were only following the example of all other cities and towns throughout the country.

A bill for $51, from A. C. Thompson Auto Company for repairs to Fire Chief Doane's automobile, was returned to the Council without the Mayor's approval, accompanied by the statement that the bill read for repairs to fire apparatus, and upon investigation he found that repairs were made to Chief Doane's car which was not fire apparatus. The Council decided to pass this bill also over his head.

Joseph Brandt made application to move a building from 211 to 209 East Seventh street, which was granted. Thomas Traynor made application for a wholesale liquor license at 41 and 43 Somerset street. The matter was referred to the committee on licenses.

A communication was received from the Board of Health, calling attention to the investigation made by the Charity Organization into the condition of the houses in Cottage place and asking that the Council take steps to have that street curbed, flagged and improved in general. The matter was referred to the street committee. Dr. T. S. Davis, secretary of the Board of Health, sent a communication to the Council urging on that body the necessity of passing an ordinance to abate the smoke nuisance.

George Sabine, of Jackson avenue, petitioned for a sanitary sewer from St. Mary's avenue and Jackson avenue to Hill street. It was referred to the street committee.

August 19 was set aside as the date to receive bids for proposals to reconstruct the contact beds at the sewerage disposal plant.

An ordinance was passed on first and second reading authorizing the widening of Somerset street between Front street and Green brook. August 19 was the date set apart for its final consideration and passage.

Elliott T. Barrows, William Woodruff and Michael Rimmer were appointed a commission to assess benefits and damages to property incident to the extension of Manson place, McDowell street, Bergen street and Halsey street, from West Third street to West Fourth street.

DEATH REVEALS MARRIAGE.

Certificate Found In Room Where Bride Died of Apoplexy.

Asbury Park, N. J., July 23.—From a marriage certificate found among her effects it was learned that Mrs. Esther Sweet, who died of apoplexy in her room in the Asbury Park and Ocean Grove bank building, had been married a week ago to George C. Ormerod in Troy, N. Y.

A physician said she had been dead several hours. She was a Christian Scientist. She had been employed as a telephone operator by the Western Union company in the main office here.

Mr. Ormerod is a widower, having lost his first wife a year ago. He has been a member of the New Jersey assembly and is a veteran of the civil war. He said today that he and his wife had agreed to keep the marriage secret for a time.

—It's the nerve of some people that makes other people nervous.

—When short skirts are fashionable women are not apt to miss their trains.

T. A. Moore
UNDERTAKER
612 E. Sixth St.
TEL. 741-R

A. M. RUNYON & SON,
UNDERTAKERS.
402 Park Avenue. Telephone No. 80. Office open day and night. Office of Hillside Cemetery. New York office—50 Great Jones St. Tel. call 3346-Spring. New York Embalmers License—1220. New York Registered Licensed Undertaker No. 315.

Established 1872.
P. CASEY & SON,
UNDERTAKERS AND EMBALMERS
Office 116 Park Ave., Tel. 484-W. Res. 417 W. 3d St. Tel. 903-R. Office open day and night. N. Y. office 16 E. 22d St., Tel. 2094-Gramercy.

L. L. MANNING & SON.
STEAM GRANITE WORKS.
Corner Central Ave. and West Front St. Opposite First Baptist Church

HELP WANTED—MALE.

LINOTYPE instruction; $20,000 equipment; save time and money—attend the largest, best equipped school in the country. Empire Mergenthaler Linotype School, 419 First avenue, New York. 7 18 16 tuths

WANTED—An intelligent young man as stock clerk and act as collector; must have good reference. Apply Friday, 11 a. m., The Sperry & Hutchinson Co., 126 West Front St.

WANTED—White man to make himself useful on a small place; must understand the care of a horse and be able to clean an automobile. Apply 28 Washington avenue from 7:30 to 9 p. m.

MEN WANTED—On Friday, June 7, a number of employees of the Boston Elevated Railway Co. left their positions without notice and went on strike, which now exists. These represented almost entirely the newer, younger, more inexperienced men. A large majority of the men, including nearly all of the older, responsible men, remained with the company and have faithfully served it in operating its car service, which has been well maintained over its entire system. The company wants at once suitable, experienced motermen to fill the places of the men who have left the service and offers attractive permanent employment, not only to these but to other worthy persons who can qualify, although inexperienced. For interview with company's representative write nationality, age, height, experience and reference. Address Postoffice box 355, New York city. 7 23 3

WANTED—Bright boy for office work. Apply Walter Scott & Co. 7 20 3

EMPLOYMENT AGENCIES.

MURRAY'S Employment Registry office has removed from 226 East Front street to 326 West Front street, near Grove, at Murray's auction rooms; 'Phone 666. 5 17 tf

EMPLOYMENT Agency, Mrs. Keller, 22 Somerset place, the oldest and most reliable (all nationalities) 'Phone 1724. 7 1 tf

SITUATIONS WANTED—MALE.

YOUNG man desires position collector. Tel. 1109-w. 7 15 1mo

EXPERIENCED chauffeur wants position; careful driver. Address Chauffeur, care Press. 7 22 3

YOUNG man with good automobile experience desires position. Tel. 1109-w. 7 15 1mo

REAL ESTATE FOR SALE.

FOR SALE—Ten-acre farm, good location for gentleman's place; $2,600 bargain. Paul Kleiber, corner Warrenville road and Rock road, Watchung. 7 17 1 mo

7-ROOM house, all improvements; 3 minutes to station; $3,000; easy. U. B. Crane, 138 North avenue.

FOR SALE—A few choice lots on Union street; the cheapest lots in Plainfield for the money. J. T. Vail. 7 19 tf

FOR EXCHANGE.

WILL trade good stock poultry for Cyphers incubators; state size, price. Marsh, 223 East Westfield avenue, Roselle Park, N. J.

EXCHANGE—Equity in Johnson Drive bungalow lots for second-hand Hupmobile or Maxwell runabout. C. J. McNabb, 209 North Ave. 7 23 3

HELP WANTED—FEMALE.

WANTED—Girl for office and telephone work; must be experienced in grocery business. Address Steady Work, care Press. 7 18 6

WANTED—Girl for general housework; family of four; references required. Address A. S. Hearn, Beechwood Heights, Bound Brook, N. J. 7 22 3

WANTED—Dish washer; colored; at once. 119 North avenue.

WANTED—Competent cook and laundress, also chambermaid and waitress. 717 Watchung avenue. 7 23 tf

WANTED—White cook, with or without laundry work. 909 West Seventh street. 'Phone 479-R. 7 23 3

A NEAT girl for general housework; small family. 137 Westervelt avenue. 7 22 2

MISCELLANEOUS.

IF YOU NEED something to build you up, get a bottle of Tonic Hypophosphites at Nagle's Pharmacy. Good spring medicine. 2 29 tf

CHARLES BING, first class laundry, 438 Watchung avenue, Plainfield, N. J. White shirts, 7c; collars, 1½c; cuffs, per pair, 3c; drawers, 5c; undershirts, 5c. 7 3 1mo

STORE your furniture with the Plainfield Storage Company; reasonable rates. Orders left for moving vans, Nagle's, Front and Grove Sts. 1 18 tf

H. H. BUTLER, D. V. S.—Pet animals a specialty. OFFICE AT WM. T. CAMPBELL'S, 108 Somerset street. 'Phone 230. Hospital for dogs. (Cut out for reference.) 1 8 tf

RIDING lessons; fine saddle horses to hire; horses boarded; exchanged. Riding School, 775 Kensington avenue. 'Phone 194. 1 8 tf

ROOMS AND BOARD.

TWO or three furnished rooms, all improvements. 243 Somerset street. 6 6 tf

FURNISHED room to rent; center of town; light and airy and improvements. 331 East Fifth street. 6 15 tf

TO LET—Two connecting rooms, centrally located. Apply Neuman Bros. 7 18 tf

TWO comfortable rooms on second floor, with excellent board. Mrs. Berrian, 602 Madison avenue. 7 10 tf

WANTED—MISCELLANEOUS.

WANTED—Ladies' wheel in first-class condition. Address Wheel, care Press. 7 22 3

TOP DESK wanted; must be cheap. Address with particulars, Smith, care Daily Press. 7 11 tf

SITUATIONS WANTED—FEMALE.

WANTED—Position at general housework; Judge Keskik, Dunellen, N. J., Chestnut street. 7 20 3

WANTED—Polish girl wants position at general housework. Apply 45 Watchung avenue. 7 22 3

COLORED woman wants laundry work to do at home. 319 Richmond street. 7 23

WANTED—Position at day work, washing and ironing. 206 Duer street.

GIRL wants position at general housework. 287 Leland avenue.

TWO Polish girls, green, want positions at general housework. 165 South Second street. 7 23 3

YOUNG girl wants position at light housework. Apply 35 Manning avenue. 7 22 3

GIRL wants position as nurse girl. Apply 35 Manning avenue. 7 22 3

WANTED TO RENT.

WANTED—Large room with board for two ladies; terms not to exceed $50 per month. Address Quiet, care Press. 7 23 3

WANTED—By lady, two or three rooms; central; unfurnished; for light housekeeping; rent moderate. Address K, care Press. 7 22 3

FOR SALE OR TO LET.

HIGH UP on the top of the mountain, I can fix you up with a bungalow quickly. If interested call J. C. Manning, 347-J, Plainfield. 7 10 tf

TO SELL OR RENT—House, ten rooms and bath, one block from Front or Somerset trolley. Apply E. M. French, North avenue. 5 9 tf

FOR RENT.

FOR RENT—6-room apartment at 1229 East Second street; every modern improvement; an exceptional bargain; worth investigation. Owner on premises. 5 21 tf

TO LET—Apartment, 306 East Front street, first floor; 5 rooms; all improvements. 6 1 tf

FOUR rooms; Central. 321 Park avenue. J. Manley. 7 1 tf

TO LET—Five-room flats; all improvements; hard wood finish; the cheapest for the money in Plainfield; in a new house. 423 John street. 7 5 1mo

TO LET—New 4-room apartments, 1349 to 1355 South Second street; rent $10.50 and $11 a month; city water. John Herrman, 411 Somerset street; 'Phone 70-J. 7 10 1mo

TO LET—An up-to-date store in the main street of Dunellen, suited for an upholstery and furniture business; also two apartments in the same building. Apply to Frank Linke, 227 West Front street. 6 11 tf

TO LET—Six large rooms, part improvements. Apply 325 North Front street corner Westervelt avenue. 7 17 tf

TO LET—Two five-room flats, 40 Harmony street. Apply 36 Somerset street. 5 29 tf

FOR RENT—To small respectable colored family, house of 6 rooms on Westervelt avenue; near Mountain. Apply J. V. E. Vanderhoef, at Woodhull & Martin Co. 5 8 tf

HOUSE for rent; new 8-room house, all improvements. Enquire 1216 Arlington avenue. Tel. 1109-w. 7 16 1mo

TO LET—4 and 5-room apartments; with all improvements, except heat; rent $17 and $18. M. F. Gano, 142 North avenue. 2 8 tf

MONEY TO LOAN.

MONEY TO LOAN on bond and mortgage. Mulford, opposite depot. 12 28 tf

TITLES abstracted for purchasers of real estate and bond and mortgage loans. Chas. J. McNabb, 209 North avenue. 2 18 tf

MONEY TO LOAN on bond and mortgage. Charles L. Moffett, attorney, Woodhull & Martin building. tf

MONEY TO LOAN on bond and mortgage. J. T. Vail. 5 9 tf

MORTGAGES placed on good security. Francis J. Blatz, First National Bank Building. 8 21 tf

$25,000 TO LOAN at 5 per cent. in sums to suit, on good mortgages. Elston M. French, 171 North avenue. 9 19 tf

FOR SALE.

FOR SALE—Several well established grocery, also general stores, both city and country; or if you want to stock a new grocery store. Address for particulars, Leck, 59 South St., Newark, N. J. 7 19 tf

FOR SALE—A few Scotch collie puppies. Netherwood Farm, Mountain avenue. Tel. 1379-w. 7 23 3

FOR SALE—At bargain, two-seat surrey. 73 Jackson avenue, North Plainfield. 7 23 3

HORSE, wagon and harness for sale. Apply 148 East Fifth street. 7 20 3

FOR SALE—Sand; the best; 20c per load. Call new house, Bergen street, city. 7 23 5

FOR SALE—Extension top surrey; built by Flanagan; almost new. Apply Riding School, 775 Kensington avenue. 7 22 3

FOR SALE—Young cow, half Jersey; fresh in May. Call at stable, 714 Belvidere avenue. 7 20 4

FOR SALE—Surreys, buggies, wood wagons and business wagons; also harness at bargain prices. W. J. Conroy, 177 Somerset street, North Plainfield. 5 13 tf

LOST AND FOUND.

LOST—Ladies' small silver watch. Reward 147 East Seventh street.

LOST—Yesterday, on Watchung avenue, gold watch fob, initials J. S. B. M. Reward if returned to this office. 7 22 2

REAL ESTATE AGENTS.

REAL ESTATE for sale, rent and exchange. Insurance in strong companies at lowest rates; money loaned on real estate. Thickstun & Emmons, 197 North avenue. tf

SPORTS OF ALL SORTS

BASEBALL.

Results of Games Played in National, American and Other Leagues.

NATIONAL LEAGUE.

At Cincinnati: R. H. E.
New York .0 0 0 0 0 0 2 0 2—4 12 2
Cincinnati 0 0 0 0 0 0 0 0 1—1 8 2
Batteries—Mathewson and Meyers; Suggs and McLean. Umpires—Rigler and Emslie.

At Chicago: R. H. E.
Chicago ....0 1 0 0 2 3 2 2 *—10 14 2
Brooklyn .0 1 0 0 0 0 2 0 0—3 10 1
Batteries—Richie and Needham; Barger and Miller. Umpires—Owens and Brennan.

At Pittsburgh: R. H. E.
Pittsburgh 0 0 1 0 0 1 0 0 *—2 9 1
Boston .....0 0 0 0 0 0 0 0 0—0 6 1
Batteries—Camnitz and Gibson; Brown and Rariden. Umpires—Johnstone and Larkin.

At St. Louis: R. H. E.
Philad'phia 0 0 0 0 4 0 2 0 0—6 10 0
St. Louis ..0 0 0 2 0 0 0 0 0—2 12 1
Batteries—Brennan and Killifer; Dale and Bresnahan. Umpires—Klem and Rush.

STANDING OF THE CLUBS.

	W.	L.	P.C.		W.	L.	P.C.
New York	63	21	.750	Philadelphia	40	40	.500
Chicago	52	32	.619	St. Louis	38	51	.427
Pittsburg	48	34	.585	Brooklyn	31	55	.360
Cincinnati	44	43	.506	Boston	23	63	.267

AMERICAN LEAGUE.

At New York: R. H. E.
New York .4 1 2 0 0 1 0 4 *—13 13 1
Chicago ....0 1 0 2 0 0 0 0 0—3 4 6
Batteries—Fisher and Sweeney; Peters and Kuhn, Bell and Sullivan. Umpires—Sheridan and Egan.

At Philadelphia: R. H. E.
Philad'phia 3 0 3 1 0 3 4 1 *—15 15 1
St. Louis ..0 0 0 1 1 0 2 0 0—4 7 5
Batteries—Houck and Lapp; Allison, C. Brown, Stephens and Snell. Umpire—Dineen.

At Boston: R. H. E.
Boston ....3 0 0 3 1 1 0 0 *—8 11 2
Cleveland ..0 0 0 2 0 0 0 1 0—3 9 4
Batteries—O'Brien and Carrigan; Krause, Baskette and O'Neill. Umpires—Hart and Connolly.

At Washington: R. H. E.
Wash'gton 0 2 0 3 0 0 0 0 *—5 14 2
Detroit .....0 0 0 0 0 0 2 0 1—3 7 1
Batteries—Johnson and Alnsmith; Works and Stanage. Umpires—Westervelt and Evans.

STANDING OF THE CLUBS.

	W.	L.	P.C.		W.	L.	P.C.
Boston	62	27	.697	Cleveland	43	47	.478
Wash'ton	55	34	.618	Detroit	43	47	.478
Phila'phia	51	38	.573	New York	26	56	.317
Chicago	45	41	.523	St. Louis	25	60	.294

INTERNATIONAL LEAGUE.

At Buffalo: R. H. E.
Buffalo ....0 0 3 2 1 0 4 0 *—10 8 1
Jersey City 2 0 0 0 2 0 1 0 0—5 8 3
Batteries—Curtis, Stroud and Mitchell; McHale, Manser and Rondeau.

Second game: R. H. E.
Jersey City 1 0 1 0 0 0 0 3 2—7 13 4
Buffalo ....1 1 0 0 0 0 1 1 2—6 5 0
Batteries—Frill and Rondeau; Stroud, Mullenwider, Schang and McAllister.

At Rochester: R. H. E.
Rochester .2 0 0 1 1 2 1 0 *—7 11 0
Newark ....1 0 0 1 0 2 0 0 1—5 11 0
Batteries—Smith, Holmes, Wilhelm and Blair; Lee and Higgins.

At Toronto: R. H. E.
Providence 5 0 0 0 0 0 0 0 1—6 9 1
Toronto ....0 0 0 1 0 0 1 0 0—2 11 1
Batteries—Lafitte and Schmidt; Maxwell, Rudolph and Bemis.

At Montreal: R. H. E.
Baltimore .2 0 1 1 0 0 4 2 0—10 15 2
Montreal ..0 1 0 1 0 0 3 0 0—5 7 3
Batteries—Vickers, Smith and Bergen; Carroll, Fletcher, Mattern and Murphy.

STANDING OF THE CLUBS.

	W.	L.	P.C.		W.	L.	P.C.
Rochester	52	38	.578	Newark	44	42	.512
Baltimore	48	38	.558	Providence	40	48	.455
Toronto	48	41	.539	Buffalo	38	47	.447
Jersey C'y	47	44	.516	Montreal	35	54	.393

NEW YORK STATE LEAGUE.

At Syracuse: R. H. E.
Syracuse 5 12 1
Binghamton 0 3 0

At Utica: R. H. E.
Utica 9 13 2
Elmira 2 7 4

At Albany: R. H. E.
Albany 4 10 3
Scranton 2 5 2

At Troy: R. H. E.
Troy 2 5 0
Wilkesbarre 1 3 0

STANDING OF THE CLUBS.

	W.	L.	P.C.		W.	L.	P.C.
Troy	50	34	.595	Syracuse	40	46	.465
Utica	48	38	.558	Scranton	38	44	.463
Elmira	46	37	.554	Wil'barre	36	47	.434
Albany	41	42	.494	Bingh'ton	35	46	.432

LEAGUE GAMES TODAY.

National.
New York at Cincinnati.
Brooklyn at Chicago.
Boston at Pittsburg.
Philadelphia at St. Louis.

American.
Chicago at New York.
Detroit at Washington.
Cleveland at Boston.
St. Louis at Philadelphia.

International.
Newark at Rochester (2 games).
Jersey City at Buffalo.
Baltimore at Montreal.
Providence at Toronto.

Tristate League.
At Reading—Harrisburg, 3; Reading, 2.
At Trenton—Allentown, 8; Trenton, 5.
At Wilmington—Atlantic City, 3; Wilmington, 1.
At York—Johnstown, 0; York, 5.

JUST TAPS BY "BUNTS"

Philosophical Phelix Says:

Although the locals won over Dunellen on Saturday they did not do it without some extra hard work. The plucky little suburbanites deserve another whack at the Plainfield bunch and they will probably turn the tables if this is made a reality.

It looked rather squally for the Queen City aggregation in the seventh and the large crowd of Dunellen enthusiasts went wild.

In view of the existing conditions we would advise Bob to get back at Ernie.

The local bunch play the game with a decided lack of harmony and rumor has it that several of the players "do not speak as they pass by."

This was evidenced when Wally Cosgrove was on second, when Eddie Stallings came through with a two bagger and he made no exceedingly strenuous effort to score what might have been a needed run.

Some say the above allegation is simply preposterous. What's that?

The umpire question seems to be definitely settled at last as Cullem is a man the grandstand fans cannot see through and therefore have no chance to kick on the decisions.

Dunellen fandom was out strong and it is simply surprising how many of the fair sex were attracted to the Oval. Ladies' day did not seem to effect any of the players, however, with the exception of Eliott, with the beautiful haircut. He tried to keep an eye on the grandstand even when he was at the bat.

Baseballically gurgling the Dunellen fans are some ball players.

The Royal Giants again came out on the short end of another cracking good game of ball at Westfield Saturday afternoon. We would suggest that the dusky ball tossers throw their shadow on local ball lots for a change and see if they can shift the dark outlook.

Steward of the Temple Baptist nine, has become discouraged over the poor support he has been receiving and has threatened to join another team in the league. Stick to it Jim, we know you have been twirling gilt-edged ball but the season is well under way now, so don't bust up the league.

Somewhat personal — and the fourth time he failed. Not a bad day's work, eh?

Speaking of ancient history—remember the time when Britt Martin wore a Plainfield uniform? Some of the Dunellenites still wear them but Martin says they are a hoodoo.

—Read the Plainfield Daily Press

SPICER TEAM PROTEST EXPLAINED BY MANAGER

Thompson Gives His Nine's Version of Dispute With Saurer Aggregation.

The Spicer team of the Manufacturers' Baseball league, through the manager, has sent to the Plainfield Daily Press this statement in regard to the protest filed at last night's meeting.

Dear Sir:

"In answer to the protest that was filed at last night's meeting of the Manufacturers' league, by the Saurer team in regard to their week-end game with the Spiced nine, I *wish to state that I notified the Saurer* manager on the field Saturday afternoon that I would send in a protest in regard to the interference of a spectator on the grounds at this game. "Tuts" Jaeger was struck out by the Saurer twirler, but the catcher of that team dropped the ball on the third strike. Jaeger immediately took advantage of this and sprinted to first, but a spectator in the meantime had picked up the ball and thrown it to first, thus cutting Jaeger off. Time was called at this juncture and Jaeger left the base but was immediately ordered back by his captain until the play could be settled satisfactorily to those concerned. The Saurer management finally gave into the play and the game continued.

"A second charge was made by the losers claiming that the Spicer pitcher, Scott, made a number of balks delivering the ball to the batter. If the said accusation was true it would be up to the umpire to call it and advance the baserunner. I would say that the motion made by Scott is characteristic of his delivery and is seen daily in the big league ball games.

"These protests will come up before the monthly meeting of the board which is called on the first Monday in each month, and the by-laws require both parties to be present to state their side of the case.

"If the above charge is allowed by the board there will be a counter charge made by the Spicer Athletic Association on the play at third base when a runner was held by their player after the ball was missed and blocked by the crowd who kicked the ball back on the field. If the runner was not held at this base he could have scored easily and the man who was at that time on second would have went to third and counted on the next hit. This would have given the Joint makers a sufficient number of runs to win the game.

"*Respectfully yours,*
"C. C. Thompson,
"Mgr. Spicer B. B. Team."

At the meeting last evening the Public Service nine was allowed to enter four new players who will take the place of the four that quit after last Saturday's game with the Commercials. This will greatly strengthen their claim in the league race.

PARKER FIELD JUNIOR LEAGUE'S SCHEDULE

The revised schedule of the Parker Field Baseball League has been announced. There are at present five team of "future greats" in the organization and it has been a popular movement among the boys of the city who frequent the playground.

July 23, Athletics vs. Pirates; July 25, Cubs vs. Giants; July 26, Pirates vs. Yankees; July 29, Giants vs. Athletics; July 31 Yankees vs. Cubs; August 1, Giants vs. Pirates; August 2, Cubs vs. Athletics; August 5, Athletics vs. Yankees; August 6, Pirates vs. Cubs; August 7, Yankees vs. Giants; August 8, Pirates vs. Athletics; August 9, Giants vs. Cubs; August 13, Yankees vs. Pirates; August 14, Athletics vs. Giants; August 15, Cubs vs. Yankees; August 16, Pirates vs. Giants; August 19, Athletics vs. Cubs; August 20, Giants vs. Yankees; August 21, Cubs vs. Pirates; August 23, Yankees vs. Athletics; August 26, Athletics vs. Pirates; August 27, Cubs vs. Giants; August 28, Pirates vs. Yankees; August 29, Giants vs. Athletics; August 30, Yankees vs. Cubs.

CONWAY'S LOW SCORE AT PARK GOLF CLUB

The Westfield "Pro" Gives a Good Exhibition on Borough Club's Course.

Playing at the Park Golf Club yesterday for the first time in over six years, "Andy" Conway, club "pro" of the Westfield Golf Club, made one of the lowest scores since the days of Gus. Faber. Faber's score for nine holes was 34. "Andy" Conway played 45 holes of golf in the afternoon, playing with W. P. Taylor. He made 36-37—73 for the first eighteen holes. The distances are as follows: 217, 115, 616, 238, 271, 183, 346, 226 and 394 yards for the nine holes, 2,606 yards, for the eighteen holes 5,212 yards.

Conway's cards for the first 18:
Out..4, 3, 8, 3, 4, 3, 3, 3, 5—36
In...3, 3, 6, 3, 4, 4, 5, 4, 5—37—73

Conway's cards for the twenty-seven holes:
Out..3, 3, 7, 4, 4, 4, 6, 3, 4—38
In...4, 4, 5, 3, 5, 4, 6, 4, 5—40
Out..4, 3, 6, 4, 4, 4, 6, 3, 5—39

The figures show the consistency of his game. Had Conway not been careless in putting on the last eighteen his medal score would have been under par. Playing a midiron on the first and eighth holes, he placed the ball hole high every time, the distances are 217 and 226 yards. On the long third, 616 yards, twice with a beautiful drive, followed by an equally good brassy, and a half mashie he was on the green, getting a five one time and six another. His three on the seventh hole was a drive, a mashie and an easy put. Three times on the hard ninth he was hole high in two, getting a four and four fives on it. Conway's powers of recovery are strongly emphasized on the ninth. Once playing a slice on this hole, the ball was deflected back within twenty yards of the tee by hitting a tree. Taking a jigger he got a two hundred yard out, and on his third shot he was on the green, missing a put for a four, he had an easy five.

The Westfield course is only sixty yards longer than the Park course, being 5,272 yards in length. The distances are as follows: 338, 317, 234, 300, 340, 257, 274, 204, 372—2,636 yards for the 9 holes, 5,272 for the 18.

On June 23 1912, when the ground was fast, he made this low score for the eighteen holes:
Out—3, 5, 3, 3, 5, 3, 3, 4, 4—31
In...5, 5, 5, 4, 3, 4, 3, 4, 4—37—68

On July 15 "Andy" again lowered the course record held by himself one stroke. The record was 68, it is now 67 strokes for the 18 holes. The course was very slow from the recent rains, and it is severly trapped and bunkered, so his score showed golf of a very high quality. His card:
Out..3, 4, 3, 4, 4, 3, 4, 4, 5—34
In...4, 3, 3, 4, 4, 4, 4, 3, 4—33—67

BATTING AVERAGES OF THE SPICER AGGREGATION

The batting averages of the Spicer baseball team of the Manufacturers' League, as compiled by their hustling manager, C. C. Thompson, show that Billy O'Loughlin is leading the team with the remarkable percentage of .500. O'Loughlin, who is also captain of the team, has pounded out one hit for every two times at bat and has at present a total of sixteen safe bingles, many of which were good for two and three bases. Thompson is trailing on behind the leader with eleven bingles out of the same number of times at bat. The other members of the team are all clouting the ball at a fast clip and although the averages do not show it there are a number of extra base hits chalked up to the credit of the Joint makers.

The averages of the leading men on the nine are as follows:

Player	G	AB	R	H	Av.
O'Loughlin	9	32	10	16	.500
Thompson	10	32	4	11	.344
A. C. Jaeger	5	20	3	5	.250
J. Pangborn	1	3	0	1	.333
T. Jangborn	2	4	1	1	.250
Reick	8	32	6	10	.312
Scott	10	35	8	10	.286
Kiely	9	37	5	10	.273
Downs	8	32	6	7	.219
A. Jaeger	5	11	4	2	.182
Dolan	10	34	6	6	.177
Wyckoff	6	22	3	3	.140
Colfax	2	8	0	1	.125
McCombe	3	15	0	1	.066

PIRATES SHUT OUT CRIPPLED ATHLETICS

Excursion Weakens the Losing Team, Who Drop Game With 6 to 0 Score.

In this morning's game in the Parker Field Baseball league, the Pirates shut out the Athletics with a 6 to 0 score. Many of the Pirate players were away on the excursion today so that Captain Conroy had to take on players of other teams in the league in order to fill in and these included Coughlan, Denny, McDowell, Schemeyer and Murphy. The Pirates hit the offerings of Rosenson freely and ran around the bases at will.

The score:

ATHLETICS

	R.	H.	E
Sachar, lf	0	2	0
Davidson, ss	0	1	1
Seidel, 1b	0	0	0
Linke, 3b	0	0	0
Rosenson, p	0	1	0
Bohl, c	0	1	0
Kline, cf	0	0	0
Schenck, 2b	0	0	2
Brodie, rf	0	0	0
	0	4	3

PIRATES

	R.	H.	E
Harper, p	2	1	0
Conroy, 3b	0	1	0
LaPorte, lf	0	1	0
Gleason, 1b	1	1	1
Denny, 2b	0	1	0
Coughlin, ss	1	1	0
McDowell, cf	1	3	0
Schmeyer, c	1	1	0
Murphy, rf	0	0	0
Force, rf	0	0	0
	6	10	1

Score by innings:
Athletics.....0 0 0 0 0 0 0 0 0—0
Pirates.....0 0 2 1 1 0 0 2 0—6

Summary. Two-base hit—Coughlin. Bases on balls—off Rosenson, 3; off Harper, 3. Struck out—by Rosenson, 6; by Harper, 5. Double plays—Rosenson to Seidel; Gleason to Coughlin. Time of game 1 hour 42 minutes. Umpire, Charles R. Bostwick.

PARKER FIELD BASEBALL LEAGUE
Official Standing

	W.	L.	PC
Cubs	2	0	1.000
Giants	1	1	.500
Yankees	1	1	.500
Athletics	1	2	.333
Pirates	1	2	.333

Thursday's game—Cubs vs Giants.

RUNS SCORED IN TWO BIG LEAGUES.

NATIONAL	Sat.	Sun.	Mon.	Tues.	Wed.	Thurs.	Fri.	Total
New York	2	12	4					18
Brooklyn	1	5	3					9
Boston	1		0					1
Philadelphia	14	0	6					20
Chicago	2	16	10					28
Cincinnati	2	6	1					9
Pittsburg	1		2					3
St. Louis	2	3	2					7

AMERICAN	Sat.	Sun.	Mon.	Tues.	Wed.	Thurs.	Fri.	Total
New York	8		13					21
Philadelphia	9		15					24
Boston	3		8					11
Washington	3		5					8
St. Louis	3		4					7
Cleveland	3		3					6
Chicago	3		3					6
Detroit	9		3					12

"MARTY" A WINNER.

"Marty" O'Loughlin, "pro" of the Plainfield Country Club, beat the best ball of James Hill, Thomas Hughes and John Hilton, all of the Apawamis Golf Club, yesterday, in a 36-hole match, on the Country Club course. "Marty's" score for the last 18 holes was a 35-34—69.

Confidence Is a Plant Of Slow Growth

Gradually the people of Plainfield are beginning to realize that I really mean business. That when I say it is my intention to give them the best possible values at the lowest possible price I am not throwing out a lot of "humbug" BUT THAT I MEAN IT.

And the quicker others learn the sooner will they begin to save money on their clothing and fixings just as the men who have already been "Rothberged."

I am now in the midst of my first sale. I have slashed prices right and left and offer the best values obtainable.

You'd better drop in soon. These offers only hold good for a very short time.

"Get Rothberged."

-ROTHBERG'S-
"THINGS THAT MEN WEAR."
214 WEST FRONT STREET
NEXT DOOR TO PROCTOR'S.

FILMS DEVELOPED ANY SIZE ROLL 10c

Bring your films in TODAY and get the finished pictures TOMORROW. EXPERT WORK. 8x10 ENLARGEMENTS (made from any size negative) Mounted and Framed, all for

$1.00

PAUL R. COLLIER
FILM SPECIALIST.
156 East Front Street. 'Phone 51-W.

PICTURE FRAMING

SCHEELEIN'S VARIETY MARKET
140 NORTH AVE. TEL. 1974

YALE LOSES CLOSE GAME TO PRINCETON

Both Pitchers Strong, Force Getting 14 by the Srike-Out Route.

The Princeton team took a close and well played game from the Yale nine on Parker Field yesterday afternoon by the score of 7 to 6. Force, who twirled for the Yale team, was in fine form and fanned 14 batters. Wilson, on the other hand, was a little wild but managed to dispose of 11 along the strikeout route.

Smith was the star hitsmith of the contest, pounding out four healthy ones out of five trips to the plate.

The score:

PRINCETON

	R.	H.	E
McDonough, c	1	1	0
Wilson, p	0	0	0
Delanney, 1b	1	0	1
Greenwood, 2b	1	1	1
McGoldrick, 3b	0	0	0
Houston, ss	3	1	1
Gulich, rf	0	0	0
Brown, cf	0	0	0
Schmeyer, lf	1	1	0
Kapelsohn, rf	0	0	0
	7	4	3

YALE

	R.	H.	E
Force, p	1	0	1
Smith, c	2	4	0
McGoldrick, 1b	1	1	0
T. McInerney, 3b	0	0	1
J. McInerney, lf	1	0	0
Moore, ss	0	0	0
Venerable, 2b	0	1	0
Vail, cf	1	0	0
Gerlach, rf	0	0	0
Fuller, 3b	0	0	0
	6	6	2

Score by innings:
Princeton.....0 2 1 1 0 2 1 0 x—7
Yale.....3 1 0 0 1 0 0 1 0—6

Summary. Bases on balls—off Force, 3; off Wilson, 10. Struck out—by Force, 14; Wilson, 11. Hit by pitched ball—by Wilson, 1. First base on errors—Princeton, 2; Yale, 1. Time of game, 1 hour, 45 minutes. Umpires, Slocum and Moulton.

—Try a Daily Press Want Ad.

OLYMPIC GAMES OVER.

Stockholm, July 23.—The Olympic games concluded yesterday with the finish of the yacht races. With the points gained in the yachting events Sweden leads the nations in the number of points in all events, Sweden's total being 133, only four points ahead of the United States, in spite of the fact that there was no American representative in the yachting competitions. Great Britain stands third with a total of 76 points. The United States leads in firsts with 24 to Sweden's 23.

Many a play fails because it isn't as broad as it is long.

The trouble with flattery is that so little of it comes intact.

?

Are you looking for a tenant for your house for the summer, furnished or unfurnished? Use the classified columns of the Plainfield Daily Press. The rate is 1 cent per word for the first insertion, and ½ a cent per word for subsequent insertions. No ad. taken for less than 10 cents. Copy received until 2 p. m. except Saturdays, when forms close at 12:30.

SATURDAY'S DAILY PRESS

goes to press at 1:00 p. m. during May, June, July and August. Advertisements received for classified columns until 12:30. Those who have news matter for Saturday's issue will win the thanks of the employes by sending it in early, and will co-operate in giving a half-holiday to the men who are co-operating to make the Daily Press an indispensible visitor in every home in Plainfield.

SCOOP THANKED THE BOSS FOR HIS VACATION WITHOUT WORK

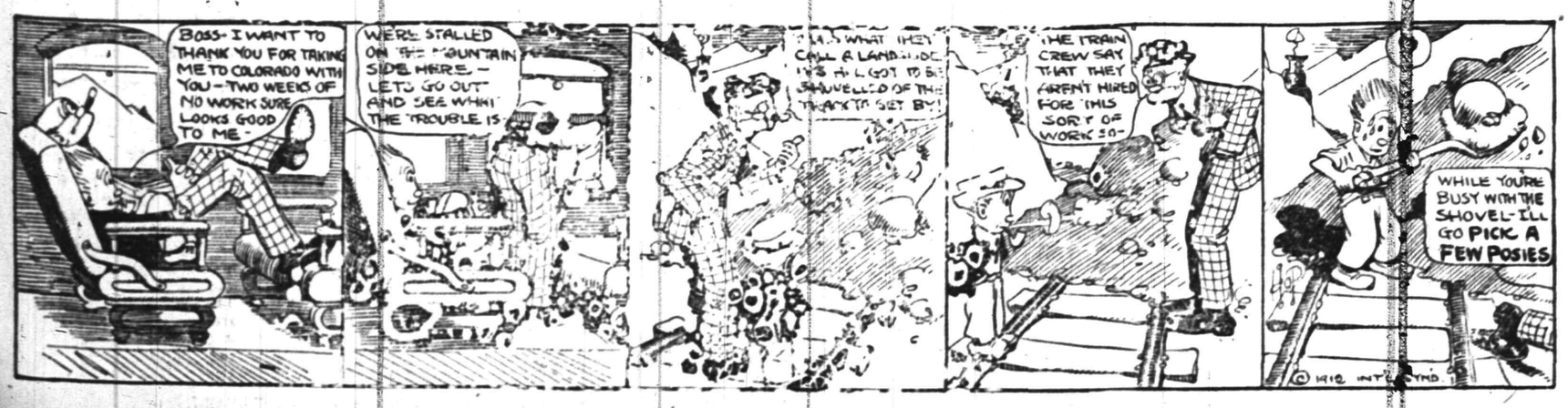

In the Good Old Summer Time

JUST MAKE IT

MOXIE

FOR MINE

Clean, Wholesome, Refreshing

Prepared under Hygienic conditions

PUBLIC APPROVAL

THE MOXIE COMPANY

SOLE PROPRIETOR AND MANUFACTURER

BOSTON——and——NEW YORK

PUBLIC APPROVAL

DISCRIMINATE

Between our goods and other goods offered in competition and you will understand why we have

THE MOST PARTICULAR CONTRACTORS
THE MOST SATISFIED CUSTOMERS
THE LARGEST OUTPUT IN BUILDING MATERIALS.

J.D. Loizeaux Lumber Co.

East End Yard — North Ave. & Berckman St.
West End Yard — Rock Ave. near Front St.

Tel. 1776.

WE ARE EYE SPECIALISTS

Making the eye and its needs our study. We especially invite those who may have been improperly fitted elsewhere to take advantage of our skill. Come in at once and have your eyes examined FREE. Your eyesight is too precious to be trifled with.

STILES & CO.

PHILADELPHIA EYE SPECIALISTS

107 East Front Street, Every Thursday.

Hours: 10:00 a. m. to 5:00 p. m.

Great Reduction Sale

Porch Rockers, Refrigerators, Lawn Swings, Hammocks, Porch Screens, Porch Rugs, Screen Doors, Window Screens, Lawn Mowers, and in fact all summer goods must go regardless of former prices. We positively refuse to carry stock over from one season to another.

Trunks and Suit Cases

Remember we are headquarters in these lines and can supply your every want for your summer vacation trip.

L. B. Van Camp

Front and Somerset Sts.

f-tu

VAIL

JEWELER and OPTICIAN . . .

236 Park Avenue

OPPOSITE NORTH AVENUE.

LAGGREN & GREENE

MANFACTURER'S OF AWNINGS

Carpet Cleaning and Laying

Window Shades and Canopies for Weddings

TELEPHONE 1948

102 North Ave., Plainfield, N. J.

WALKS

We Construct Them

Trap Rock, Cement

Experience

R. G. BUSH

Tel. Con 743-5 South Ave

THE LIQUID ICELESS

Is the very latest soda fountain invention, and soda water drawn from it is always cold and refreshing.

Have you seen the one in my store? If not, it would be worth your while to drop in and look it over; most everything in the soda water line—Ice Cream Soda, Sundae and Ice Cream. By the way, I also fill prescriptions. Would be pleased to serve you at any time.

Gallaway, The Druggist

Grant Ave. and South Second St. Heart of the West End

OVER 35 YEARS' EXPERIENCE

PATENTS

TRADE MARKS
DESIGNS
COPYRIGHTS &c.

Anyone sending a sketch and description may quickly ascertain our opinion free whether an invention is probably patentable. Communications strictly confidential. HANDBOOK on Patents sent free. Oldest agency for securing patents.

Patents taken through Munn & Co. receive special notice, without charge, in the

Scientific American.

A handsomely illustrated weekly. Largest circulation of any scientific journal. Terms, $3 a year; four months, $1. Sold by all newsdealers.

MUNN & Co. 361 Broadway, New York

Branch Office, 625 F St., Washington, D. C.

KIVANTINOS & JELLINO

Successors to Alex. Lenardi.

Foreign and Domestic Fruits, Choice Confectionery, Nuts, Cigars, etc.

211 W. FRONT ST. Tel. 866-W

TRY A PRESS WANT AD.

FLINN AND T. R. IN LONG CONFERENCE

Said Colonel Advised Straight Third Party Ticket.

PENNSYLVANIA IS WAITING

Final Decision May Be Deferred Until Convention In Chicago—Flinn, Optimistic, Says No Matter What the Electoral Arrangement Colonel Will Beat Taft.

Oyster Bay, July 23.—Following a four hour conference with Colonel Roosevelt on the method of conducting the third party movement in Pennsylvania Senator Flinn made this statement:

"I still prefer our plan, because it makes certain that all the thirty-eight votes of Pennsylvania will be cast for Roosevelt. But we will be content with running the independent ticket if the colonel wants it. I told him that we could do nothing in Pennsylvania which he didn't want. The question will be left open until after the Chicago convention for the ultimate decision."

On his side, the colonel said:

"Mr. Flinn came to discuss the Pennsylvania situation. After he talked to me we agreed that he should go back to talk it over with the people in his state, and we would take it up again after the convention. I have merely tried to express my own views; I will not dictate."

T. R. Prefers Distinct Lineup.

All further efforts to secure from Colonel Roosevelt his opinion as to how the Pennsylvania muddle would finally be cleared up were waved aside with a grin.

Mr. Flinn, when asked what the colonel's idea was, said:

"He has no fixed idea. He prefers a straight third party ticket, but under any electoral arrangement he will beat President Taft."

The expectation is that as a result of the meeting the Roosevelt men on the Republican electoral ticket will stick, and that these men will be renamed on the progressive ticket. On this ticket the Taft electors will be replaced by new Roosevelt men.

SEEK GIRL WHO WAS ENGAGED TO MARRY

Disappears After Leaving For New York Shopping Trip.

New York, July 23.—A general alarm was sent out from police headquarters at the request of the Mount Vernon police for Miss Dorcas Snodgrass, a young woman of twenty-four, who was last seen at the Grand Central station on Wednesday, when she came here from Mount Vernon on a shopping trip. She is a daughter of John Tabb Snodgrass of Martins Bridge, W. Va., who is connected with the United States fisheries commission and is now on duty in Oregon.

Within the past few months Miss Snodgrass has become acquainted with F. Eugene Schmidt, senior partner in a firm of electrical contractors. They were to have been married within a year.

When Miss Snodgrass left home last Wednesday to shop in Manhattan she had only about $10 in money and wore a diamond ring.

While Mr. Schmidt said he had no idea what has become of Miss Snodgrass, he does not believe she is alive.

LORIMER HOME AGAIN.

Little the Worse For Automobile Accident In Pennsylvania.

Chicago, July 23.—William Lorimer, who was unseated by the United States senate, arrived in Chicago and went at once to his summer home at McHenry, Ill. He appeared little the worse on account of an automobile accident, in which he was thrown out of a machine when it struck a telephone pole near Claysville, Pa.

Lorimer said he intended to go to work immediately upon his speech to be delivered at a meeting in Orchestra hall, when, he said, he will explain to his friends everything connected with his going to the senate and his subsequent removal.

PERU INQUIRY RENEWED.

Second U. S. Investigation Working on Putumayo Rubber Atrocities.

Washington, July 23.—American investigation of alleged atrocities committed by rubber magnates in Peru on their laborers will be renewed by a second investigator on Aug. 1, when Consul Stewart Fulfer at Iquitos will enter the Putumayo district to study conditions.

A special agent is already at work in other sections of the rubber country. The investigation resulted from Great Britain's protest that conditions in Peru were worse than the atrocities in the early days of the Kongo.

Weather Forecast.

Fair today; moderate and northeast winds; tomorrow fair and warmer.

—"Truth, crushed to earth, will rise again," quoted the Wise Guy. "A lie under the same circumstances doesn't have its anchor fast in the mud either," added the simple Mug.

America's Greatest Furniture House

Ludwig Baumann & Comp'y

49 & 51 Market St.

NEWARK, N. J.

New York Store—Block 8th Ave.—35th to 36th St.

DURING JULY AND AUGUST WE CLOSE SATURDAY AT 1 P. M. OTHER DAYS AT 6 P. M.

Free Insurance

In case of the death of the wage-earner of your family we will at once give you a receipted bill in full of your account

Without Extra Charge of Any Kind

No Extra Charges

Advertised articles may be bought singly or with other goods at the advertised prices

Without Extra Charge of Any Kind

Durable, Well-Made Furniture at Money-Saving Prices

CONVINCE YOURSELF BY COMPARISON THAT

OUR PRICES ARE ALWAYS THE LOWEST

CONTINUATION OF OUR FREE STAMP OFFER

Double S.&H. Trading Stamps

We will continue this week to give with every purchase (both credit and cash) double the usual number of Trading Stamps, and in addition

40 S.&H. STAMPS FREE

TO EVERY PERSON ENTERING OUR STORE

You need not make a purchase to get these free stamps

SPECIAL OFFER TO OUR CUSTOMERS

We will give double "S.&H." Trading Stamps during July on all payments made at our office in person or sent by mail. You can get double stamps in this way not only on the payments which are due, but on any future payments which you are able to pay during this month. We especially desire to call our customers' attention to the fact that if your account is still open or if you have closed it during this sale you can add whatever you require without any extra deposit.

$50 3-Piece Parlor Suit

Highly polished mahogany finished frames, heavily carved, massive claw feet, upholstered with best quality silk or [illegible] cloth

29.50

Diamond Steel Enamel Ware Sale

These goods are extra large Diamond Steel Enameled Ware of best quality, made by the National Enameling and Stamping Company. Never before placed on sale for less than 79c each. Your choice of any one of these great specials at

14-Qt. Bread Raiser 79c Value, 29c

3-Quart Tea Pot 79c Value, 29c

10-Qt. Berlin Kettle 79c Value, 29c

18-Qt. Preserving Kettle 79c Value, 29c

29c

Do not confuse these regular 79c articles with those ordinarily advertised at special sales. These are the largest items ever advertised at anywhere near the price.

Enamel Bed Actual $5.50 Value

This staid and substantial enamel bed, with heavy, continuous posts and fillers, ornamental castings, in all sizes

3.89

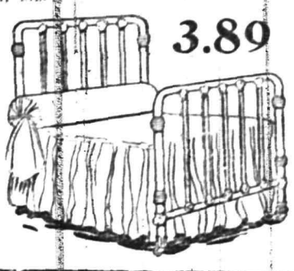

Accounts Opened From $5.00 To $1,000 On Small Weekly Payments

Small Accounts Especially Invited

Brass Bed Actual $22.00 Value

2-inch, continuous posts, guaranteed brass bed, with fancy knobs on each filling rod, extended footrest, 2 and full size.

9.89

Reed Pullman Sleeper

Actual $25 Value 14.75

Very large and roomy; richly upholstered; patented steel gearing; tubular steel pushers, heavy ware wheels, with rubber tires and patent brake, with very large, finely finished reed hood.

McKee Refrigerator

Actual $14.50 Value 9.95

Exactly like illustration; large family size, made of ash or oak wood, with 2 shelves in provision chambers; will hold about 80 pounds. Other refrigerators at $4.95 and up to $35.00.

AUTO DELIVERY TO ALL PARTS OF NEW JERSEY

We Give S.&H. Trading Stamps With All Purchases

PREPARING NOW FOR THE RIFLE TOURNEY

Program Announced for Sea Girt Shooting Competition Aug. 24 to Sept. 7.

The program has been announced for the annual Interstate Rifle Tournament, which will be held on the State range at Sea Girt, from August 24 to September 7 inclusive, under the auspices of the National Rifle Association of America and the New Jersey Rifle Association.

The matches of the National Rifle Association will occupy the first part of the program. The contests will begin on September 24, and will run until September 5. Then will come the matches of the New Jersey State Rifle Assocation, which start on Friday, September 6, and continue until September 7. This makes thirteen days of shooting.

There will be a new feature to the tournament this year in the nature of a trap-shooting tourney. A gun club within the New Jersey Rifle Association has been organized and a layout for trap-shooting has been installed on the grounds adjacent to the Sea Girt clubhouse. Trap-shooting events will be held every day during the tournament.

The principal events of the National Rifle Association tournament will be the Wilbledon cup match, which is the long-range championship, which take place on August 30; the Leech Cup match, on August 31; the championship regimental team match for Tuesday, August 27; the championship company team match, on August 30, and the President's match, for the military championship of the United States, which is billed for August 24.

Leading off in the New Jersey State Rifle Association events will be the Dryden Trophy match, which is also the big match, from a New Jersey standpoint. The event will be shot on Friday, September 6, and the winning team of eight men will receive the custody of the perpetual trophy presented by the late John F. Dryden. Then will come the Saddler match, also a team competition, for teams of eight men, on September 3, and the Briggs match, for a trophy presented by United States Senator Briggs, for teams of six men, and which will be decided on August 26.

The Columbia Trophy match, on August 24; the New Jersey National match, on September 5; the New Jersey State Rifle Association team match, September 2; the Sea Girt championship, on September 7, and the Spencer match, on August 30, are other big matches in the New Jersey Association end of the program.

SIX MONTHS FOR A WOMAN.

Elizabeth, July 23.—Mrs. Mary Daubner, thirty-three years old, a native of Elizabeth, was arraigned in Police Court yesterday for acting disorderly while under the influence of liquor and resisting the police. Judge Mahon sentenced her to six months in the county jail, the heaviest punishment yet inflicted on a woman in Elizabeth for the offense. Mrs. Daubner left her husband, who is in Chicago.

GOV. WILSON TO PLANT TREE NEAR APPOMATTOX

Washington, July 23.—The famous old apple tree near Appomattox Court House, Va., under which Lee surrendered to Grant, long since carried away piece by piece by souvenir-hunters, is to be replaced by a tree planted by Governor Woodrow Wilson.

Colonel George A. Armes, U. S. A., owner of the Appomattox farm, has returned from a visit to Sea Girt with the news that the Democratic Presidential nominee has accepted an invitation to plant the new tree within the next few weeks.

It is expected that the trip to Virginia will be made with a party of Senators and Representatives and that a visit will be paid to Monticello, Jefferson's home.

CHURCH INCORPORATED.

Elizabeth, July 23.—Articles of incorporation were filed here yesterday with the Union county clerk by the Methodist Episcopal church of Kenilworth Borough. The incorporators are the six trustees of the church, Joseph E. Soehr, George W. Bailey, Freeman S. Lamphere, Horace F. Stevens, Andrew C. Ogden and Annie Pettit. For the present, or until a church is built, the congregation worships at the residence of George W. Bucley, on Twenty-third street, near the Boulevard.

Rev. E. G. Read, of Second place, who has been spending some time at Jewett, N. Y., has now gone to Spring Lake.

By Telegraph

TELEGRAPH WESTERN UNION AND CABLE

There is something compelling about a telegram.

It commands instant attention. It is never laid aside to be read later.

No man is too busy to stop and read a telegram.

Let the Western Union handle your business letters by telegraph.

Information by Telephone.

THE WESTERN UNION TELEGRAPH COMPANY

NEW PARTY LAUNCHED

(Continued from page 1.)

Bright, Cape May; Wilbur H. Mott, Essex county; H. M. Bailey, Hackensack, and Edgar Knapp, Elizabeth. Edmund B. Osborne, of Essex, presided at the meeting.

They said that the great weight of opinion favored leaving the Republican party now. While there is no doubt where Mr. Record will stand when the final showdown comes he will be with Roosevelt, no matter what policy may be decided in New Jersey. He advocated last night a fight in the September primaries for the control of the State convention that will name the Presidential electors.

The Progressives in Hudson, who recognize Mr. Record as their leader, have control of the organization and are strong enough to maintain their grip on it. Hence there was a strong motive behind Record's plea to remain in the Republican forces yet a little while. He had support from a few Roosevelt men who are strong politically with their local constituents and who are aspirants for office. Otherwise there was no backing for the Record idea.

The convention will adopt a set of resolutions outlining the plan of action to be followed. These resolutions may declare not only for a complete set of Presidential electors on a third ticket, but for Congressional, Assembly and Senatorial nominees on a third ticket, leaving the question of municipal candidates to the judgment of the local organizations.

The resolutions will recite the conditions at the Chicago convention which caused the rebellion of the Progressives. A platform, it is expected, will not be adopted until after the Progressives National convention is held at Chicago on August 5. It being planned thereafter to call a State convention in New Jersey.

Whiting said today that he would not resign from the Republican National Committee because he did not consider that committee worthy of any courtesy.

Among the delegates today are Mayor Moy and City Judge De Meza, of Plainfield, and William Jeffery, of Berkeley Heights.

Former Senator Everett Colby and George L. Record will head the committee on resolutions.

At the afternoon session will come the reports of various committees. Mr. Colby, George L. Record, Adrian Lyon, Edmund B. Osborn and John E. Gill will speak on the reports.

The delegates at large to the Chicago convention will be Edgar C. Bacon, ex-Senator Colby, ex-Governor Fort and Frank B. Jess. There will be twenty-eight delegates and twenty-eight alternates.

Governor Fort's speech, as chairman, follows:

Gentlemen of the Convention—For the compliment you pay me in making me your presiding officer I return my grateful thanks. We gather today under circumstances which are quite unique. The movement we are starting here is destined to be farreaching and of great moment to our state and the republic.

At the Republican primaries held in this state on the 28th day of May last a solid delegation of twenty-eight men was sent to the Republican convention held at Chicago on the 19th day of June last, carrying a commission from the Republicans of New Jersey approved by 63,000 of our fellow citizens. This was the first commission of that kind ever taken by any delegate from this state to a national political convention. The people of New Jersey by that significant vote declared that their representatives at that convention should support Theodore Roosevelt as their choice for president of the United States. What New Jersey did at that time every other state having the direct primary also did. By a majority of over 1,500,000 votes the states that are surely Republican and which could surely give their electoral votes for a Republican president all declared for Theodore Roosevelt. By any fair count of delegates duly elected to that convention Colonel Roosevelt would have been nominated. But the will of the people, thus forcibly expressed at the polls, was defeated, and by the fraudulent action of the national committee, composed largely of men repudiated at the primaries, another nomination was made. For the first time in its history the Republican party stands pilloried before the nation as the receiver of stolen goods. No amount of excusing or explanation can remove this crime or wash away its stain. It is so burned into its record that neither time nor repentance can ever efface it. And this is the party with which most of us here have always been associated and by which some of us have been greatly honored. To you your delegation at Chicago comes today to give an account of its stewardship and to submit for your consideration its conduct in repudiating the fraud and crime of that convention and to ask your condemnation of the action of that convention for its fraudulent subversion of the popular will.

Chicago Convention Repudiated.

It is not my purpose at this time to go into the details of the fraudulent seating of over seventy delegates in that convention who were not legally or morally entitled to their seats. I have in my possession a clear, convincing statement made by John Boyd Avis, the New Jersey member on the committee on credentials of that convention, giving the facts as to the unseating of forty-five of the honestly elected delegates to that convention which, at my request, he prepared. These forty-five alone would have reduced the vote of Mr. Taft in that convention, without counting other fraudulent delegates, to a number far below that required to nominate. Mr. Avis' paper demonstrates what your delegates all know—that Mr. Taft was not the nominee of that convention, and no Republican is bound in law or morals to support him at the polls. A Republican convention has been held in the great Republican state of Iowa and by a vote of 773 to 343 it has repudiated the action of the Chicago convention and its nominee. South Dakota has done the same. California, Kansas, Nebraska, Maine, Pennsylvania, Minnesota, Maryland, New Jersey, West Virginia and other states will do likewise. Before November the Chicago convention will be a stench in the nostrils of every honest man.

Moral forces are counting for more in public life today than ever before. Party zeal and partisan spirit awake no echoes. A party name no longer has any potentiality.

It has been suggested we should have compromised at Chicago. Compromise what? Is it not perfectly apparent to every intelligent person that the two wings of the Republican party do not think alike? Let us give the reactionaries credit for being as honest in their opinions as we are. What results? We favor and they oppose the election of United States senators by the people. We favor and they oppose the physical valuation of railway property by a commission to secure thereby a basis for fixing rates. We favor and they oppose the taking over of all express matter and delivering it by the government as a part of its parcels post system. We favor and they oppose the direct primary for the selection of all nominees for public office. We favor and they oppose economic legislation looking to the regulation of the hours of labor and the issuance of the injunctive process of the courts in all labor controversies. We favor and they oppose restrictive constitutional provisions on the power of the appellate courts to declare acts of the legislature unconstitutional. We favor and they oppose under reasonable constitutional provisions the initiative of legislation and a popular referendum.

What Progressives Demand.

We favor a stricter control of the banking business of the country and a definite defining by statute of what interstate business may or may not do to prevent further controversy over its legality. We favor a more speedy accountability of the judiciary to the popular will and a trial by jury in proceedings for contempt not committed in the presence of the court if demanded by the accused. We favor the compulsory arbitration of all disputes between employer and employee arising out of any matter involving any business which affects commodities entering into common use and necessary to the domestic or individual life of all the people. We favor stringent pure food laws and health and sanitary legislation for the inspection and regulation of all factories, mines or dwellings where men and women work or live. We favor the largest participation of the people in public affairs and the elimination of all boss control and corrupt influences in politics. They do not favor any of these things. No one who sat in the convention at Chicago last month failed to see how clearly the line ran between the two factions, and it was and still is absolutely irreconcilable. They cannot be reconciled. We cannot live together; one or the other must prevail. The existing party must become all one thing or all the other, or a new party must come where members all think alike. All thinking men see that the present leadership of the Republican party does not represent the rank and file of that party. Either it must go or we must.

There is but one of three courses open to a Republican in the present state of political affairs: First, continue in the party and support Mr. Taft, the nominee of the fraudulent convention held at Chicago in June last; second, leave the party and support Governor Wilson, the Democratic nominee at Baltimore, or, third, go into the progressive movement which must ultimately lead to a third party or the purification of the present Republican party by the elimination of the boss element now dominating it. A new party is not made in a day. It is a growth. Fremont and Dayton did not succeed in 1856, but they laid the foundation for success in 1860. Old political methods and ideals do not appeal to the voter today. The moral or ethical side of public life has a greater hold on the people than the partisan system or methods.

The Parting of the Ways.

No man is bound to recognize the action of the convention held at Chicago as legally or morally binding. It was dominated from its beginning by the clearest purpose on the part of the national committee to control a majority by fraud. In making up the temporary roll that committee simply seated enough delegates with those elected from non-Republican states to make a majority. The larceny was not hidden nor attempted to be hidden. It was done openly. They declared their purpose to do it, and they did it. If an election board in Newark, Jersey City or Atlantic City make a false return we indict and convict them, but no election or canvassing board ever perpetrated clearer fraudulent returns than this committee did in putting on the temporary roll certain delegates not elected. And that was called a Republican convention! Every sure Republican state in that convention was against Mr. Taft. They made no defense of the theft on the floor of the convention because they could not. They cut off all debate by motions to lay on the table, which their chairman, if there was not a roll call, always declared carried; if there was a roll call they carried the motion by the votes of their fraudulently seated delegates.

The platform adopted by the convention is without the least hope of any advance. It does not advocate one of the live issues or principles now demanded by the people. It does not indorse the proposed amendment for electing United States senators by the people. It does not promise to strengthen the interstate commerce commission as to rate making or to enact laws permitting that commission to make a physical valuation of the property of railways and other public utilities to furnish a basis for fixing rates. It does not condemn the obnoxious commerce court. It declares no fixed conservation policy as to the water power or mining property of the nation. It is a spineless platform of platitudes. It can be read either way and mean the same thing. Under it any reactionary policy can be done and still be claimed to be within it. On the tariff it does not meet popular expectation, but it smothers revision under a lot of words about investigation and tariff board reports, which shows a clear intent to deceive the people. The states which made the nomination of Mr. Taft are those which will not give him a single electoral vote, and coupled with these were the territory of Hawaii and Porto Rico, Alaska and the Philippine Islands, where the people have no vote at all. The steam roller ran at Chicago to exceed the speed limit, crushing out every man who represented the popular vote at the primary and the voice of all the delegates from the every sure Republican state. "Whom the gods would destroy they first make mad."

Thus the end came, and none of the progressive delegates approved it. They simply sat silent. The last national Republican convention has been held. The people see it prostituted to the base designs of scheming men, and they will turn their faces to the light of the rising sun. In Orchestra hall, Chicago, on Saturday night, June 22, with an enthusiasm I have never seen equaled, the progressive movement was launched. Over 400 delegates from the sure Republican states were present. A convention to nominate a ticket to be supported by all progressives has been called to meet in Chicago on the 5th of August next. It will be a mass convention straight from the people. Past party affiliations will not matter. It will formulate a declaration of principles in response to the demands of the times. It will put man above the dollar, social justice above special privilege, fair wage earning above greed, stock watering and excessive dividends. It will stand for subordination of the machine to the popular will and the destruction of bossism and fraud in our political life. It will be a new declaration of industrial and political independence founded on the right of the people to rule under the constitution as our fathers made it.

It is well that it is to be. The divergence in political belief between the two factions within the Republican and Democratic party is greater than it is between the two parties. Let the progressives of both parties now unite in a new, aggressive, liberty loving people's party, based on justice for all and special privilege for none, and the progress of the nation in the future will equal, if not exceed, the glories of all that is best in the past. The issue is no longer personal. The division from now on will be on principles only. In California, Maine, Kansas, North Carolina, Pennsylvania, West Virginia and one or two other states the Republican organization is in the hands of the progressives, and they will nominate Roosevelt electors on the regular Republican or a progressive ticket. Names are of little consequence. They will pay no attention to the action of the fraudulent Chicago convention. They do not recognize that convention as binding upon the party in those states.

In New Jersey the reactionaries still hold the organization (except in Hudson county), and our problem, therefore, is different. We must meet the conditions as we find them and unite in a new progressive party inviting all, whatever their past political differences, to join us in our purpose to repudiate fraud and political trickery and establish social and political justice in governmental affairs. In this there can be no halfway measures. If we are to succeed, either now or eventually, and we will succeed eventually if not now, we must have the courage of our convictions; we must stand manfully for what we believe. We must not fear defeat. What difference does it make in a fight that is based on principle whether you win or lose? If the wrong shall triumph we will not be responsible—when one is right he is never defeated—but we shall not be defeated. Some have proposed that the regulars and progressives run the same set of electors and let the voters express their preference, and if Mr. Taft secures the majority he shall have the vote of the state, and in case Mr. Roosevelt shall win he shall have its vote.

A People's Fight.

Pray, what does that lead to? That means that our votes are to be counted for Mr. Taft if he shall have a single vote more than Mr. Roosevelt in the balloting. That means that my vote and yours are to be counted in a given contingency—namely, if Mr. Taft gets a majority—as an indorsement of the fraud at Chicago. So far as I am concerned, I am unalterably opposed to such action. I am not willing under any contingency or combination of circumstances that Mr. Taft's nomination or the men who fraudulently gave him his alleged nomination shall be approved. I would not vote for Mr. Taft's electors if there were no other electors running, and I would support any electors on any ticket for any honestly nominated candidate, whatever party name he might bear, in preference to aiding such a result. Public sentiment in our time does not approve halfway measures nor a compromised, fraud indorsed candidate. For myself, I have reached a time of life when political ambitions do not trouble me, when no desire for political preferment animates me, when only the well being of the nation and state furnishes a basis for political action, and I will not join with the men who stand for personal selfishness and the success of special interests in public affairs.

The signs of the times clearly indicate that the people are against these men and their aims for personal aggrandizement and the success of the special interests. This is a people's fight for better things and for a more just recognition of popular control in legislation and government. It cannot be downed, it cannot be put aside, it cannot be compromised, and it will not fail. I have great faith in the American people. All they wish to know is the facts. They are not selfish. They are patriotic and love liberty. The laborer, the mechanic, the merchant and the farmer represent the average citizenship of the republic. They have no other ambition for their country than that which gives to every man an equal opportunity and an even chance in the race of life. They are looking for and are ready to follow honest, disinterested leadership.

At Chicago on the 5th of August next the progressive movement will adopt its platform and present its candidates, and with that convention will come the dawn of a brighter and better political morning.

GOV. DENEEN FOR TAFT.

Illinois Executive Will Not Join the Third Party Movement.

The committee of five appointed by Medill McCormick to wait on Governor Deneen and ascertain whether he would support Taft or Roosevelt for president were informed by the governor that he considered Taft the regular nominee of the Republican party for president and that as such he felt obligated to support his candidacy.

WE CAN REDUCE YOUR POWER COST

If you can get Central Station Electric Power to operate your plant for less money than your steam drive costs you would it not be to your advantage to make the change?

With Electric Power you save on coal bills, on oil bills, on water bills, on insurance bills and on your pay roll.

You save space, as the room ordinarily given up for engines and boilers would not be required, or else it could be devoted to increasing your productive capacity.

And we can demonstrate that Central Station Electric Power is more efficient, as well as being more economical than your own steam drive.

Let our representative lay the facts and figures before you. A postal or 'phone call will bring him.

Public Service Electric Company

During July and August Closed Friday Night and Saturday at 1 P. M.

HAHNE & CO.

·IMPORTERS· NEWARK'S STORE BEAUTIFUL BROAD, NEW AND HALSEY STREETS ·RETAILERS·

WE GIVE AND REDEEM SURETY STAMPS

END OF SEASON'S SALE

Men's and Boys' Clothing

You can buy good clothing for a surprisingly small amount of money while this sale is on, for we are determined to close out our season's stock absolutely, so as to have free sailing for our fall stocks. We know these suits so well that we can guarantee everything about them; naturally there are not all sizes in every pattern or in every lot, but your size is surely here, so you can find something worth while at the little prices.

Suits that were up to $20—Most up-to-date styles; strictly all wool, of course; good patterns; some silk lined; now priced $10

Suits that were up to $30—Splendid materials; exclusive patterns; beautifully tailored; at just half price $15

Boys' All Wool Suits—cut in the popular Double Breasted and Norfolk styles; medium and light colors; suits that we sell regularly up to $9.98; marked to go tomorrow, at only $3.89

Men's Striped Flannel Trousers—$3 to $5 values; well made; now marked to go at $2.49

Girls' Dresses

Pretty White Voile and Lawn Dresses for girls of 6 to 14 years; fully trimmed with lace and embroidery inserts; full kilted skirts; value $8.98; priced for Wednesday $4.98

White Lingerie Dresses

These are beauties, all of them—White Lingerie, Allover Embroidery and Batiste Dresses; round or square neck styles; yokes of heavy lace or Baby Irish effect; deep cuffs; trimmed with macrame or linen lace inserts or with embroidered panels, and some are trimmed with eyelet embroidery; all sizes; value $5.98; to go at the little price of $3.98

Used Pianos

CAN BE BOUGHT CHEAPLY AND ON EASY TERMS

We've been selling a lot of these slightly used pianos because people have quickly recognized in them bargains of the best sort.

You will understand that some of these pianos have been very little used and are practically as good as new, for we have verily overhauled every one of them, tuned them properly, adjusted the keys, and polished the cases. Some have only been in use a few months and give no indications of wear; in any event, the instruments are well worth a great deal more than the prices we are asking for them.

We sell these used pianos on easy terms.

If, at any time within the year, you decide to buy a Player Piano we will take these instruments back, allowing you **all that you've** paid on them on the purchase price of the Player Piano.

Get Up Early in the Morning, Be Here by 9 o'Clock to Get One of These

1.98 Dress Skirts 94¢

They are **White Washable Corduroy Skirts.** They have side tunic effects, panel back, high bodice. They are finished with side pocket and pearl buttons. Sizes for small, medium and large women. Skirts that ought to sell at $1.98. Just in—ready for those who come between 9 and 1 o'clock tomorrow at only 94c

White Waists

Dainty Lingerie and Marquisette Waists; high or low neck styles; charmingly trimmed with Valenciennes, Baby Irish, Shadow, Cluny and heavy lace inserts; some with sheer Swiss embroidery and pearl buttons; others in the fashionable Robespierre effect; all wanted sizes; ought to be $3.00; take them at $1.98

TRY A PRESS WANT AD

Many Men Go Through Life

regretting their lack of a better education. Many never had the opportunity to secure sufficient schooling. *You*, by means of a Prudential Endowment Policy, can provide the means of giving your son a college course, or a technical training, when he reaches the right age. Ask for particulars of Endowment Policies.

THE PRUDENTIAL HAS THE STRENGTH OF GIBRALTAR

The Prudential

Founded by JOHN F. DRYDEN,
Pioneer of Industrial Insurance in America

RAHWAY PRIEST DIES; WAS FORMER NEWARKER

Rahway, July 23.—Rev. Henry Duckgeischel, sixty-one years old, rector of St. Mark's church for nine years, died Sunday night in the rectory, in Hamilton street, after a long illness. He was at one time a priest in Newark, having served the church thirty-one years altogether in that city, New York, Milwaukee and here. He came here to succeed Father Kaiser, who died in 1903.

Solemn requeim mass will be celebrated in St. Mark's church tomorrow morning with Father Sciolla of St. Mary's, Plainfield, as celebrant. Father Masterton, of Caldwell, will be deacon, with Father Baldwin, of North Plainfield, as sub-deacon. Burial will be in the Holy Sepulchre cemetery in the bishops' plot, Newark.

Father Duckgeischel is survived by three sisters, Mrs. Mary Vetter and Miss Margaret Duckgeischel, of Ridgewood Park and Mrs. Frances Peltz, of Union Hill, who is herself seriously ill in a hospital.

FINED FOR STABBING.

Elizabeth, July 23—A stabbing affray took place early Sunday morning at 244 Bond street, Elizabethport. A fight started among a lot of Poles at a christening celebration in Anthony Kushel's house, and Joseph Madde, of Linden, was slashed on the head with a knife. The assailant was Joseph Schneider, of Elizabethport. The injured man was taken to the hospital and treated, the wound not being serious. Schneider was arrested and arraigned Sunday in the City Criminal Court. Judge Mahon fined him $50. He paid the money out of a roll of $330 which he had in his pocket.

THINK MANACLED MAN CAUGHT.

Rahway, July 22.—Chief of Police Flaherty, of Metuchen, came here Saturday to consult with Chief Ramsey over the detention, near Albany, of the escaped handcuffed prisoner, whose capture there is reported. Flaherty thinks the report correct.

—She—"I wouldn't marry one man in a million." He—"I'll bet you'd marry one million in a man."

—Blobbs—"I hate a girl who can sing and always has to be coaxed." Slobbs—"Yes, she's almost as bad as a girl who can't sing and doesn't have to be coaxed."

ASSIGNEE'S NOTICE OF SALE.

By virtue of a Deed of Assignment made to me by Morris Bershad I will expose for sale at public vendue at the store of No. 637 West Fourth street in the City of Plainfield, County of Union and State of New Jersey, on Monday, the 29th day of July, Nineteen Hundred and Twelve, at two o'clock in the afternoon, the goods and chattels in said store consisting of groceries, delicatessens and fixtures.

TERMS CASH.

Dated, July 22, 1912.

FRANCIS J. BLATZ, Assignee

7 23 5

Plainfield, N. J., July 22, 1912.

Notice is hereby given that Thomas Graynor has applied to the Common Council of the City of Plainfield for a wholesale license to sell spirituous and fermented liquors at Nos. 41 and 43 Somerset Street in the Fourth Ward, which application is signed by

Samuel Smelson,
Moses Bender,
Louis Rosenbaum
Samuel Rosenbaum,
Union B. Stiles,
Louis Kornfield,
Geo. M. Hoerster,

Citizens and Freeholders. All persons knowing of any reason why such license should not be granted are requested to make known the same in writing to the City Clerk on or before the 5th prox.

Done in accordance with the requirements of the "Ordinance to license inns and taverns and to regulate and prohibit the sale of spirituous and fermented liquors."

James T. McMurray, City Clerk
6 23 2 tu

SERVICE

FOR MONEY PENDING INVESTMENT

A certificate of deposit drawn payable at a fixed time, carrying 4% interest is a splendid medium for carrying money pending investment.

We are prepared to issue such certificates payable at a time convenient to the purchaser, and invite business of this character.

THE STATE TRUST COMPANY

CAPITAL $100,000.00

AMUSEMENTS

PROCTOR'S

POPULAR PRICES
BEST REFINED VAUDEVILLE AND MOVING PICTURES.
THE COOLEST PLACE IN TOWN.
EVERY COMFORT.
Prices—Mat., 10c; Eve., 10c, 15c and 25c.

TODAY'S PROGRAM

"In the Spring," comedy sketch with J. A. Butler Co.; King Musical Trio; singing comedians, Porter & Sullivan; character singer, Jean Ward; Imitator Del a Phone.

UP THE HUDSON

POPULAR EXCURSION TO
WEST POINT AND NEWBURG
Every Wednesday
July 3 to Sept. 11, inclusive
via
NEW JERSEY CENTRAL
And Hudson River Day Line Steamer "ALBANY."
Round Trip Tickets $1.50
Direct connection between Train and Steamer at Pier 1, adjoining Passenger Station, Jersey City. Train leaves Plainfield at 7:58 a. m. See circulars for other stations.
7 2 5 9 12 16 19 23 26 30

SPEND THE DAY AT
ATLANTIC CITY
MID-WEEK EXCURSION
VIA
NEW JERSEY CENTRAL
WEDNESDAY, JULY 24
Round Trip $2.50
Children $1.25
Train leaves Plainfield 7.41 a. m. connecting with Special Train at Elizabethport.
7 20 2 sa-tu

CAMP .... ..RAM'S.. .... HORN

TOM MUIR, PROPRIETOR.

HALSEY ISLAND,
LAKE HOPATCONG

Sixth Season
OPENED SATURDAY, JUNE 29

It's just the place for a fellow to spend his vacation. Motor-boats to rent for excursion parties.

For terms, etc., address Tom Muir, Box 113, Nolan's Point, Lake Hopatcong.

—It's a good plan to forgive your enemy, especially if he has you down.

A. & P. Pure Food Bulletin, July 22d to the 27th, Inclusive

New Potatoes, pony basket - 30c
Lowest Price of the Season.

Sensational Salmon Sale

Columbia River SALMON, No. 1's Flat, a can	20c
Columbia River SALMON, No. ½'s Flat, a can	12½c
Cohoes SALMON, No. 1's Flat, a can	15c
Red Alaska SALMON, No. 1 Tall, a can	15c
Pink Alaska SALMON, No. 1 Tall, a can	10c
Cohoes SALMON, No. ½'s Flat, a can	10c

NEW GRASS **BUTTER 32c lb**
Fresh From the Churn.

Pea Beans, a lb	6c
Dried Lima Beans a lb	8c
Millar's Irish Marmalade, a jar	17c
Currant Jelly, a tumbler	15c
Kitchen Bouquet, a bottle	25c
Stove Brushes, each	15c
Puffed Rice, a package	13c
Bromangelon, a package	12c
Sweet Mixed Pickles, a bottle	10c
A. & P. Olive Oil, trial size, a bottle	10c

NEW LAID **EGGS 25c dozen**

EGGS—Fancy selected in a sealed carton; every egg guaranteed; dozen 29c

GOING TO THE SEASHORE?
If so, we have stores conveniently located in Asbury Park, Red Bank, Long Branch and Atlantic City, where the same high quality food products and efficient and prompt service is at your command.

WE GIVE "S.&H." STAMPS—ASK FOR THEM.

The Great Atlantic & Pacific Tea Company
Tel. 117. 137 to 139 WEST FRONT STREET.
FREE SUBURBAN DELIVERY.

RESOURCES $4,500,000.00

The Plainfield Trust Co.'s fireproof building.

WHY WAIT until you have sustained a loss before renting a safe deposit box when you can prevent the possibility of loss by placing your valuable papers and jewels in our fire and burglarproof vault?

A SAFE DEPOSIT BOX may be rented for $5.00 a year and upwards, according to size.

THE PLAINFIELD TRUST COMPANY

WE CLOSE AT 12:30 O'CLOCK SATURDAY.

PORCH AND LAWN FURNITURE
There's a good variety left to choose from and on many patterns of which there are only two or three of a kind the price is lower than ever.

REFRIGERATOR BARGAINS
There's only nine patterns in stock and while we have marked the price very low the quality is just the same.
Prices begin at $9.75

IF YOU ARE THINKING
of making a FURNITURE purchase no matter how small we are ready to serve you. We are offering a splendid variety of good FURNITURE for your selection at moderate prices.

POWLISON & JONES
149-151 E. Front St. Plainfield, N. J.

LAST FEW DAYS OF OUR
REMOVAL SALE
GOODS SOLD BELOW COST
CARL SILBERT'S JEWELRY STORE
219 WEST FRONT ST., Op. Proctor's
New Location Will Be
255 WEST FRONT ST., Op. Babcock Building.

Advertising Pulls—It Doesn't Jerk

That is if it is put together rightly and placed in the right mediums. Under such conditions it is certain to influence your business to the betterment of it if you will only have the courage to "keep at it."

How did John Wanamaker and our other commercial kings build up their vast enterprises? Simply by good business ability and—Advertising constantly—keeping at it. You wouldn't apply a liniment with a feather would you, you rub it in—just the same with advertising, except that you keep on rubbing it in and the harder and longer you do the rubbing the greater the returns.

We once read in a country paper the following: "If you have a prosperous business, advertise and keep it—if not advertise and get it. If you can't find the necessary time to devote to advertising your business properly phone us. We have an expert who will put up your "Copy" that will bring sure results.

The Advertising Department Plainfield Daily Press Tel. No.1300

Phone 208. Phone 802
ROTH & CO.
WEDNESDAY, JULY 24

LAMB LAMB
SPECIAL---Only For 1 Day

Hindquarters of Genuine Spring Lamb, with all Loin Chops, lb	14½c
Choice Rib, lb / Spring Lamb Chops, lb	16c
Forequarters of Genuine Spring Lamb---For Roasting or Stuffing, lb	9½c
Lamb Hastlets, each	10c
Passic Beef Hams, best in town, lb / Reg. Smoked Hams, no finer cure, lb	16c

There may be other stores which carry our quality and sell at our prices, but you have got to show us and the hundreds of our satisfied customers before we will believe it.

LOOK IN THE EAST WINDOW. GOT 'EM ALL STOPPED ON STYLE, TOO.

M. C. Van Arsdale
127 EAST FRONT STREET.
Where the Service Pleases.

THE RAYO POLISHING CLOTH
Does away with all liquid and paste polishes. Simple, economical and efficient.
FOR ALL METALLIC SURFACES
Endorsed and recommended by manufacturers of
ALUMINUM COOKING UTENSILS
For sale at Hardware, Housefurnishing and Drug Stores, Electrical and Automobile Supply Houses, or direct from our laboratory or sales office.
Regular size, 25 cents. Special size, 50 cents.
THE RAYO COMPANY
1342 West Front St., Plainfield, N. J. 5 Nassau St., New York.
6 13 3mos tu-th-s

TRY A PRESS WANT AD.

JULY TWENTY-FOURTH.

1819 Josiah Gilbert Holland, author and editor, born; died 1881. 1862—Martin Van Buren, eighth president of the United States, died; born 1782.

PLAINFIELD DAILY PRESS

THE WEATHER.

Showers tonight and probably Thursday.

Maximum, 77; minimum, 58.

Established May 10, 1887. TEN PAGES. PLAINFIELD, NEW JERSEY, WEDNESDAY, JULY 24, 1912. TEN PAGES. Two Cents a Copy—$5 a Year.

MILK STATION TO BE OPENED AUG. 1

Mothers May Buy Fresh Milk at Cost and Nurse Will Visit Sick Babies.

6 WEEKS EXPERIMENT

Contributions for the Charity Enterprise Solicited by the Nursing Bureau—One Hundred Dollars Is Needed For the Trial Period.

Arrangements have been made by the Nursing Bureau, which is maintained jointly by the Plainfield Anti Tuberculosis League, the Charity Organization Society, the City Union of the King's Daughters and the Plainfield and North Plainfield Boards of Education, for a milk station for this city. The following statement as to the plans and purposes was given out at the Charity Organization headquarters today:

"Through the courtesy of the City Union of King's Daughters in lending part of its beautifully equipped Nursery, the Nursing Bureau is about to establish a milk station. The need for such a station becomes apparent when one ralizes that of the 296 deaths in Plainfield last year, 59 or twenty per cent. were deaths of children under five years of age, and forty-two of these fifty-nine under one year of age. Now Plainfield is blessed with a very active Board of Health, consequently a very good milk supply. Why is it that so many little children whose sickness and death can be traced to diet, and whose diet is largely or wholly milk, are thus needlessly sacrificed?

"The answer to this question has been found in New York, Philadelphia and everywhere where milk stations have been established. Many mothers do not know how to keep milk clean and to prepare it for their babies. Infant mortality is bound to decrease where babies get clean, fresh milk with the proper proportions of cream and fat. Children of the well-to-do get certified milk with proportions prescribed by the family physician. At the milk station to be established at the Day Nursery, 502 West Front street, on August first, any mother may buy clean fresh milk at cost, or she may bring a formula from her family physician or doctor at the Muhlenberg Clinic, and obtain the milk bottled in the exact proportions prescribed. A nurse or attendant in charge will show how to prepare the milk and keep it clean and sweet and sick babies will be visited in their homes, to see that all is being carried out as directed. No milk will be given away at the milk station; applicants unable to pay will be referred to the Charity Organization.

"It is hoped that this experiment, undertaken for six weeks, may prove so beneficial to the babies of Plainfield that next summer a station may be opened as soon as the warm weather begins. In the meantime $100 is needed to establish and carry on this life-saving station. Who will help Contributions of any amount may be sent to Miss Helen Lovell treasurer of the Nursing Bureau, 323 Babcock building."

HANGS HIMSELF ACCIDENTALLY SAID TO BE LOCAL MAN

Yarmouth, N. S., July 24—William S. Bryant, Jr., a son of Mr. and Mrs. W. S. Bryant, of Plainfield, N. J., lost his life in a peculiar accident at Central Argyle yesterday.

The youth was attempting to rig a tackle with which to hoist corbide into a gas house at the Addamurchen Club. Standing on a high perch he threw a rope with a loop at the end over a hook. Losing his balance he fell forward, his head passing through the loop, which closed around his neck. He was unable to release himself and, dangling from the end of the rope, he soon choked to death.

Willim S. Bryant, Jr., is unknown here. His name is not in the directory nor on the tax books.

JEWS' ANNIVERSARY.

Yesterday marked the anniversary of the destroying of the Jewish Temple and the local members of that faith met in the synagogue and held appropriate services. The first service was held Tuesday evening at sundown, followed by another and longer one yesterday morning at 7 o'clock. The entire day was given up to religious festivities.

VISITING DEGREE TEAM.

A degree team from the Rebeckah Lodge, No. 57, visited this city last night and conferred degrees on a class of candidates at Friendship Lodge.

For best results advertise in the Daily Press.

BAD CHILDREN MOSTLY ABNORMAL PHYSICALLY

And Education of Child Should Begin Years Before Its Birth, Says Dr. Haas.

It has been declared by famous lips that the education of a child should begin 100 years before he is born. While a teacher can scarcely hope to carry out this suggestion, he should, when dealing with exceptional children, make use of data from the family history of each case as far back as possible. This contention was made yesterday afternoon by Dr. Sidney V. Haas, a chief specialist of New York City, in his lecture in the Teachers' Training Course, conducted by the National Association for the Study and Education of Exceptional Children, at Watchung Crest. While stating that the diagnosis of the physician and the educator should go hand in hand, he confined his attention to the physical aspect of the problem. He spoke in part as follows:

"In making diagnosis the physician examines the past history of the child's family, of the child himself, in search of disease. He next considers any peculiar habits of the child. Such 'habit spasms' as tossing the head, shrugging the shoulders and throwing the hand, not in any way connected with St. Vitis dance, are symptoms of a neurotic tendancy, as are also sleeplessness and rapid heart action. Squinting the eyes is a danger signal after the age of 13. A slouching gait and a stooping posture are also signs which attract the attention of an alert physician. Obstructions in the nasal passage hinders normal development."

Dr. Haas agrees with Dr. Maximilian P. E. Groszmann, the Educational Director of the Association, that nearly all so-called bad children are abnormal physically and can be reclaimed by the co-operation of the physician and the teacher.

Dr. Haas emphasized the pioneer work of Dr. Groszmann, who has for many years followed these lines of investigation of the problem of the exceptional child.

That a sound mind can exist only in a sound body was graphically shown by Dr. Otto Glogau, a well known specialist of New York City, in his illustrated lecture. He spoke especially of the passage of the nose which in young children is small and easily closed. Any obstruction to nasal breathing is most injurious to the child's mental progress. Not only is it a sure cause of hardness of hearing, but it compels mouth breathing. This, in turn, is followed by impared nutrition, hollow chest, and inability to study.

Borough Chief John J. Cronin, of the New York City Department of Health, addressed the class. He quoted some startling figures, obtained from the City Public School records, to show the necessity of medical treatment of backward pupils. When the eye-test was first introduced in the schools, 30 per cent. of the children were found defective in this regard. Many pupils were physically handicapped in other ways. In 1905, 40 per cent. of the school children were behind grade. In 1911 only 18 per cent. were retarded, a result attained very largely by medical inspection and treatment. In one school alone, one hundred and fifty backward children were cared for by physicians. The result was that every pupil has since been placed in the grade where he belongs, one child doing three terms work in one term.

COAL STEALERS IN COURT.

In the police court this moring before Mayor G. W. V. Moy, who presided in the absence of City Judge DeMeza, Anna Mango, Angela Mango, Rose Camp, Mary Camp and two boys, James Petrosani and Peter Austin, all of Cottage place, were arraigned on a charge of stealing coal from the coal wagons in the Jersey Central freight yard. The usual method of obtaining the coal was adopted; that is to say, the boys clambered on the cars as they were shunted into the yard and pushed the coal off, the women subsequently appearing and collecting it. They were cautioned against this practise and allowed to go on suspended sentences.

$400,000 FOR COUNTY.

The amount to be raised by taxation in Union county for the coming year's budget for county purposes will be $400,000 according to the estimate made by the Board of Freeholders. J. Edmund Rowe, clerk of the board, has so notified the Plainfield Board of Assessors. Plainfield wil have to contribute about $70,000 of this amount.

—Men's shoes rebuilt waterproof, $1.25, at "U. S. Shoe Repairing Co.," 122 East Front street. ***

—Now is the best time to trade in your automobile; liberal allowances in trade for new cars. Service Garage, Inc., 153 East Fourth street; telephone 579. ***

EXECUTOR HAS CLAIM FOR ALLEGED LOAN

Garret Dreier Does Not Want to Wait Until 1926 to Collect His $2,000.

Former Judge William Newcorn, counsel for Garrett Drier, appeared before Judge Atwater in the Orphans' Court at Elizabeth this morning to present a claim of $2,000 against the estate of the late Samuel Drier, of this city, who died about a year ago, and in whose will he was named as executor. He asserted that he loaned his father $2,000 prior to the latter's death and under the present conditions is unable to obtain the amount. There is no personal estate and according to the will th real estate is not to be sold until fifteen years after the time of his death. Judge Newcorn asked the court to make an order providing that the $2,000 debt be paid now.

Charles Broder, of Newark, counsel for Mrs. Charles Bender, one of the heirs, objected to the claim. The estate amounts to $87,000 and is to be divided equally among five children, but the real estate can not be sold until 1926. The hearing was adjourned until next November.

Mrs. David Drier, wife of one of the heirs, was given $5 a week alimony in her suit against her husband whom she is suing for divorce, the amount being awarded this morning by Judge Atwater.

MUCH IMPRESSED BY PROGRESSIVES MEET

W. L. Smalley, Jr., Enthused by the Rooseveltian Convention at Asbury Park.

Plainfielders attending the Roosevelt convention at Asbury Park, yesterday, were distinctly impressed by the enthusiasm, earnestness and sincerity that permeated the large assemblage. "Never," declared W. L. Smalley, Jr., "have I witnessed such an inspiring scene. I have attended and taken part in many conventions but none appealed to me in the manner that this one did. There was something about it that was absent from all the others. Few, if any of the old political fakes that I have seen in other conventions were there; and I was glad of it. Of the 2,000 enthusiasts 1,500 were young men—men of the new school of thought—men of ideals and sincerity of purpose. There was a set and fixed look of determination such as was worn by the early Christian crusaders, on each clean cut face. In the speeches delivered there was nothing platitudinous; there was something in every utterance that gave pause for thought and convinced the hearers that here indeed was a gospel worth preaching and worth following. I have no fear that such a cause will be lost. We have the right kind of men behind the guns—the young and the thoughtful—who are convinced that the only salvation for the advancement of this country's ideals is along the lines advocated by Colonel Roosevelt."

Mayor G. W. V. Moy when seen, said that he was profoundly stirred by what he witnessed. To his mind it represented the launching of a mighty crusade in which all the better elements of the country would be found. He had hope and faith in the good results that would come from it. It was bound to succeed because it was founded on the bedrock of common sense and progression. The old parties had served their purpose. But their day was past. The new party included all that was good in them and had discarded all that was bad.

MRS. WALTER JAMES.

Mrs. Walter James, a sister of Corra Ryno, of Codington avenue died at her home in Newark, yesterday, of cancer of the stomach. She was fifty-three years of age. Surviving her are the husband and two brothers and a sister. The funeral services will be held on Friday and interment will be made at the Evergreen cemetery.

ITALIAN NEST OF OWLS.

A successful meeting was held in the Eagles' hall last night for the formation of a local branch of the Italian Nest of Owls. About forty charter members were present. T. W. Morgan, organizer, explained the benefits. Arcole Brangati presided. A meeting will be held on August 5 when initiation of members will take place.

Miss Anna Stillman, of Arlington avenue, is visiting at her former home in Westerly, R. I.

—Trinity excursion goes next week, Thursday. Don't make other arrangements for that day. ***

RETURN HOME AFTER 'BATTLE'

Company K Comes Back Happy and Well After Eight Days of Camp.

NO DECISION WAS MADE

Reds and Blues Fight All Day Without Advantage On Either Side—Thank Daily Press for Interest Taken In Manouvres.

After spending eight days in a Camp of Instruction at Mt. Gretna, Pa., where yesterday they participated in a sham battle as members of the Blue Army, Companies K. of Plainfield, and M, of Somerville, returned home today. Happy and well the members of the Plainfield company greeted their friends at the North Avenue station this afternoon.

(Special from Staff Correspondent.)

U. S. Camp of Instruction, Mt. Gretna, Pa., July 24.—After a hard fifteen mile hike through the woods, tearing through brush and fording shallow stream, the Blue Army, of which Companies K and M were members, rested last evening at about six o'clock. No decision was rendered from the judges, although the Blue Army seemed to have a slight advantage over the one of Red. A day spent in the woods jumping ditches and wading through the mire is not the easiest kind of work even when the weather is as cool as it was yesterday and yet each member of Company K enjoyed every minute of the day.

It was very soon after the break of day that the activities of the two armies became evident. As told in yesterday's Daily Press, the Blue Army, under the command of General Collins, opened the attack. It was not long before the thin lines of Khaki-clad men were fighting back and forth from rocks and trees, and from their places of concealment in the high grass.

The crack and rattle of the rifle-fire reverberated over the hills, enacting a very realistic scene. It looked like real war, and what is more, it sounded like real war. As each advance guard would move onward to protect the main body, scouts were sent still further ahead to warn those following of any hidden dangers, or traps. Then suddenly the firing would break out anew, the advance guards would fall back to the main column and the battle begin in earnest once more.

And so the fighting continued throughout the day. When each side stopped at about six o'clock the advantage was given to neither army. In reality however the Blue Army had the better of the argument, as they had held two regiments in reserve throughout the contest. Had the Twenty-ninth Infantry or the Third New Jersey been called into the fray the Red Army would surely have been annihilated.

Captain Peterson, of Company K, was especially pleased last night with the work of his men. The entire Second and Third regiment have been complimented by the camp commander for their share in the manoeuvres. All of the boys were in the best of spirits and not a single member of Company K was sick and none have been reprimanded.

Last evening found the camp gay with the usual festivities. The Twenty-ninth Infantry band entertained the Second New Jersey regiment with a band concert. Those who had never been members of a camp before found plenty to do and time hung heavily on the hands of no one.

Four-thirty o'clock this morning found Company K's street alive and each member busy breaking camp, preparatory to leaving Mt. Gretna at 10:30 o'clock. The rain made it necessary to work in the mud. All were glad to leave and yet each man felt that the time spent amid the Pennsylvania hills had been most enjoyable. Both companies left a clean and sanitary camp.

Promptly at 10:30 the train pulled out of the station with Companies K and M on board. It seemed to be the general impression that Mt. Gretna would always be considered one of the most successful encampments of the National Guard.

Last evening the members of Company K gave a vote of thanks to the Plainfield Daily Press for the interest taken in following their movements.

NOT AS REPRESENTED.

Many residents of the city and borough have been called to their front doors during the past few days and requested to buy soaps, the proceeds to be used in the interests of the poor. A well dressed, middle-aged woman is the agent for these soaps and claims to be selling in the interests of the Charity Organization. Miss Maybelle Phillips says that the woman is an imposter and that she has no connection whatsoever with the institution which she claims to represent.

ENFORCE DOG LICENSE ORDINANCE IN BOROUGH

Crusade Begun and Five Owners Are Arraigned Before Recorder Gano.

An ordinance requiring that all dogs shall be licensed and properly tagged to that effect is being strictly enforced in North Plainfield, as was shown this morning, when five dog owners were arraigned before Recorder Gano for disregarding the regulations. Although all gave excuses for not obeying the ordinance, Recorder Gano required that they obtain licenses for their dogs before they would be released. All complied readily. They were John Colley, of Fritts place; Gustave Baldwin, of Grandview avenue; William C. Kirchner, of Duer street, William Pasch, of Harrison avenue, and A. Cumeal, of Harrison avenue.

Recorder Gano and Acting Chief Keller say they are going to enforce the ordinance to the best of their ability. There are many dogs running about the streets unlicensed, and these will be taken to the pound where, if they are not claimed and licensed, they will be asphixiated.

Dog owners who fail to license and tag their dogs will be served with a summons to appear before Recorder Gano and explain their reasons for not complying with the regulations.

The Recorder says that a fine of $20 will be imposed for not obeying the ordinance and desires to give this advice to dog owners, "Obey that impulse and do it now, because delays are dangerous."

The licenses may be obtained at the borough clerk's office in the Borough hall on Somerset street.

SALVATION ARMY PLANS FOR DIVISIONAL CAMP

Major G. F. Casler to Have Charge of Camp Meeting at Wayside Park.

Arrangements for the Metropolitan and New Jersey Divisional camp meeting of the Salvation Army which is to be held at "Wayside Park," opposite the car barns near Dunellen, is now complete. The camp will open on Friday, August 2, and continue until Monday evening, August 12. Services will be held every afternoon and evening at 3 and 8 o'clock and on Sunday two additional services will be held at 7 and 10:30 a. m. The camp will be under the direct supervision of Major and Mrs. George F. Casler, of Newark, who are the Divisional officers for the Metropolitan and New Jersey division, which comprises all the Army corps in Greater New York and all of New Jersey, north of New Brunswick.

Some of the Army's most capable leaders will take part in the services. The music will be furnished by a brass band of about twenty pieces under the leadership of Captain John Allan, well-known in Plainfield for his cornet solos during the visit of the National Staff Band here each spring. In addition there will be a songsters brigade in charge of Ensign Barrett, who will furnish the vocal music; there will also be a string band and many other musical attractions.

Among the prominent speakers will be Colonel W. A. McIntyre, of New York; Staff Captain George Anderson, of Albany, N. Y.; Colonel E. J. Margaretts, the National Young Peoples' secretary; Staff Captain Mabee, editor of the "Young Soldier" and one of the Army's best vocal soloists; Colonel E. J. Parker, famous for his lecture, "Problems of the Poor;" Major Baillie, secretary to Colonel McIntyre; Brigadier Hunter, the Army's prison chaplain, who will lecture on prison work; Majors Winchell and Stitts, prominent officers in the social work, besides many prominent Corps officers who will take part. Besides the meetings at the Park the band will conduct open air services in all the towns in this section of the country from Westfield to Somerville.

This is the first time that the Army has held its annual camp meeting in the vicinity of Plainfield, and the leader, Major Casler, is looking forward to large gatherings. A regular restaurant will be established on the camp grounds where the prices will be very moderate. Tents may be hired to as many as wish to spend several days at the camp, and the friends of the Army are urged to spend their vacation at the Park where everything will be provided at a nominal cost.

Mr and Mrs. John D. Slorah, of West Fourth street, are the parents of a son born to them this morning.

Mrs. A. Welsing and daughter, Margaret, of Mountain View, Watchung, are spending their vacation near Waterbury, Conn.

SPICER CO. EMPLOYES' OUTING ON SATURDAY

Track and Field Events the Feature of Annual Excursion on Staten Island.

The second annual field and track meet of the Spicer Manufacturing Company's athletic association will be held next Saturday at Kreischerville, Staten Island. The outing will be held under the auspices of the Spicer Company's Mutual Aid Society and a full course shore dinner will be served at the "Staten Island Sound House." The excursionists will leave here at 7:30 o'clock in special trolley cars.

The athletic committee has been working for the past month on the athletic meet. Local merchants and the big wholesale and retail houses that the Spicer people deal with offer handsome prizes.

The committee in charge has completed arrangements for a program of twenty-one events and a partial list of the prizes to be given in the various contests are as follows: Ball game, married men vs. single men, prizes, gold watch charms, offered by the Cleveland Twist Co.; department tug of war, prizes, suspenders, offered by G. A. McComb; 100 yard dash, first prize, gold medal, offered by C. R. Guinee; second prize, silver medal, offered by R. S. Parsons; standing broad jump, first prize, screw driver, offered by Union Twist Drill Company; second prize, machine hammer, offered by F. Kirch; potato race, first prize, pipe, offered by A. M. Morrell; secand prize, tobacco, offered by R. M. Davis; three-legged race, first prize, razor, offered by Nell & Brinker Co.; second prize, razor, offered by A. W. Stone; shot-put, first prize, calipers, offered by A. W. Stone; second prize, suit case, offered by Harry Drier; baseball throw, prize, shirt, offered by Samuel Rothberg; one mile run, first prize, fountain pen, offered by W. E. Scudder; second prize, match case, offered by Leo Slonim; 440 yard dash, first prize, fountain pen, offered by Van Dyke Churchill Co.; second prize cigars, offered by L. Lusardi; running broad jump, first prize, cuff links, offered by DeMeza & Blimm; second prize, razor strop, offered by J. B. Pearce; swimming race, prizes, three ducks to be caught; hop, step and jump, first prize, carpenter bits, offered by the Cleveland Twist Drill Co.; second prize, one set center punches, offered by Union Twist Drill Company; ball game, night men vs. day men, prizes, silver watch charms, offered by Cleveland Twist Drill Co.; hurdle race, first prize, pipe offered by A. M. Morrell; second prize, one bottle grape juice; running high jump, first prize, combination set, offered by the Cleveland Twist Drill Co., second prize, Ajax wrench, offered by Athol Machine Co.; fat men's race (over 180 lbs.), first prize, box of cigars, offered by Harry Blatz; second prize, two quarts of grape juice.

Besides these events there will be a pie eating contest, a race between blind folded contestants, fishing contest, and quoit competition, for which suitable awards have been offered. Those who have contributed prizes for the minor events are C. W. Spicer, G. L. Babcock, A. M. Griffen, M. Martin, P. R. Collier and James Rollason.

POLICEMAN SNATCHES BOY FROM JAWS OF DEATH

But for the prompt action of Patrolman Mac Donald, Craig Blair, the ten year old son of Adam C. Blair, 519 Park avenue, would have been knocked down and killed by a locomotive at the North Avenue station last night. A big crowd had assembled to witness the return of the Baptist Sunday-schools excursion from Asbury Park. As the train steamed in the crowd pressed forward to greet the excursionists. Patrolman Mac Donald had a busy time in keeping them back. Blair eluded his notice and darted across the tracks right in front of the incoming train. Without a moment's hesitation the policeman sprang after him and pulled him clear of the track with the locomotive not a foot away. The crowd cheered the patrolman. The boy was thoroughly frightened and made a hurried escape from the crowd to his home. Later when MacDonald inquired as to his whereabouts he learned from one of the boy's companions that "Craig did not feel well and had gone home."

SUPPLIES ANNOUNCED.

Rev. J. O. McKelvey, pastor of Warren chapel, has announced the following supplies for his pulpit while he is spending his vacation on the St. Lawrence. August 4 and 11, Rev. T. L. Gardner, editor of the Sabbath Recorder; August 18, Rev. P. K. Mathiews, of Scotch Plains. Tonight's service at 8 o'clock will be a preparatory service and the Lord's supper will be celebrated Sunday morning.

THIRD PARTY MEN PLAN LOCAL FIGHT

Progressives Will Probably Make Complete Ticket and With Moy for Mayor.

FOR AN ORGANIZATION

Messrs. Moy and Gunnison Discuss the Outlook—A Hot Fight to Be Waged Against Taft Party In Union County, Too.

Complete county and local tickets will be made by the Progressive Republicans in Union county, according to some of the leaders in that movement. In Plainfield it is understood that a thorough organization will be effected and that nominations will be made for every office to be filled by the voters at the November election. Just how soon a call will be issued for a meeting of the Progressives here is not known for it seems to be the concensus of opinion among the more active Rooseveltians that concerted action along these lines should be deferred until after the National Convention of the Progressives to be held at Chicago on August 5.

Mayor George W. V. Moy, an alternate delegate to the Republican National Convention, who also attended the State Convention of the Progressives at Asbury Park yesterday, stated this morning, on being questioned by a Daily Press reporter, that he fully expects to see a thoroughly organized Progressive party in Plainfield within a very short time. His opinion is that there will be a complete ticket named for all local offices. In the county too, he stated, the plan is also to have a separate ticket.

When asked whether he would accept a nomination for the mayoralty on the Progressive ticket, the Mayor said that he would consider it a duty and a pleasure to do so. As to who other candidates would likely be for the various offices, his honor stated that he had no doubt but that there would be plenty of good men who would take the view that he does and consider it a duty to stand for office for the sake of the movement.

The one obstacle to holding a meeting now for the purpose of effecting an organization it appears is the fact that not until the National Convention of the Rooseveltians will the new born party have a title. Therefore, action will have to be deferred until early next month.

One of the most aggressive and enthusiastic local workers in the new movement is Stanley E. Gunnison, of East Seventh street. When the question was put to him today as to why he would leave the Republican party to follow Roosevelt, he said: "I hope ever radiated from the progressive cause in the United States it was the day that Theodore Roosevelt gave as his answer to the question, 'Will you accept the nomination of a progressive party?' his answer 'I will.'

"It would have taken many years to develop a man of the world-wide experience with such a tremendous popular following and commanding such universal respect as the ex-President, and it was almost beyond the comprehension of his most ardent admirers and those who hold national above party loyalty that one who had already been the recipient of the greatest honors within the power of the American people to bestow would consent to lead the cause of the people in the comparatively disorganized way that it would necessarily have to be presented. His candidacy can ask no better support than his record, and if deeds, not words, are to count in the coming campaign there is little doubt but the progressive cause, guided by its matchless champion, will give a magnificent accounting of itself on election day."

Mr. Gunnison, who lives on East Seventh street, is superintendent for Ward & Gow, of New York, one of the largest advertising agencies in the world. For many years while a resident of Brooklyn, he was one of the most active lieutenants and a close personal friend of "Tim" Woodruff. As a leader in his district, the old Ninth of Brooklyn, he declined offers of nominations for the Assembly and other offices.

BUILDERS OF BUSINESS.

The Business Builders' Club, of Plainfield will hold its regular bi-monthly meeting tomorrow evening, in the auditorium of the Plainfield Business College. The subjects for study and discussion are The Psychology of Service and Suggestion. Mr. McGrail, of the Sheldon school, of New York and Chicago, will be present and lecture on the above subjects.

—Automobiles for rent, 5 and 7-passenger cars; all of fine appearance; reasonable rates. Service Garage, Inc. Telephone Dunellen 1273-r. 7 17 tf w-s ***

AT THIS SEASON OF THE YEAR

Ladies are very much interested in summer wash dress materials and we are offering the most complete line to be found in the city.

LAWNS, VOILES, MADRAS AND DIMITIES

In Stripes, Plain and Figured

10c to 12½c value for yard 7c

White Goods, Lawns, Madras—15c to 15c value for yard, in stripes, checks and figures 10c

White Goods, Lawns, Madras—25c to 35c value for yard, in stripes, checks and figures 17c

This is one of the greatest chances you will have to secure a White Wash Dress for very little money.

EMBROIDERY

Both edging and insertion on swiss and nainsook

15c and 20c values for yard 10c

Printed Lawns, Dimities and Cotton Foulards

Big bargain table full of these big values

10c, 12c, 14c values for yard 7c

PLAINFIELD'S SHOPPING CENTRE

We Give S&H Green Trading Stamps

A. E. FORCE & COMPANY

"THE WHITE STORE"

PLAINFIELD'S SHOPPING CENTRE

We Give S&H Green Trading Stamps

PLAINFIELD'S NEIGHBORS

New Providence.

After a two-weeks' stay as the guests of her uncle and aunt, Mr. and Mrs. Hugh Kelley, of the Bronx, Miss May Krayer returned to her home in Union avenue, the West End section, Monday.

Miss Mary Kuntz, of Springfield avenue, Berkeley Heights, returned Monday after a short stay at the home of Mr. and Mrs. William E. Dulay, of Irvington.

Miss Margaret Debbie and her brother Anthony, of Mountain avenue, New Providence Township, are spending their vacations at Siegfried, Pa.

The management of the New Providence A. A. will meet at the residence of its president, Arthur G. Balcom, tonight.

Mr. and Mrs. Sylvester Ward, of Summit, are the guests of Mr. and Mrs. Rufus B. Samson, of Passaic street.

North Branch.

At the services in the Reformed church in this place next Sunday morning a representative of the Anti-Saloon League of New Jersey will make an address in the interests of that organization. There will be no evening service, and the Christian Endeavor meeting will be omitted. The pastor is away on his vacation. The Young Ladies' Mission Circle will be entertained Monday afternoon by Mrs. James L. Stillwell, near this town.

Rev. William Reese Hart, of West Farms, N. Y., is spending a portion of his vacation with his parents, Rev. and Mrs. John Hart, at the parsonage of the Reformed church at Neshanic.

Floyd Leary, of Grand Rapids, Mich., is spending the summer with his uncle and aunt, Mr. and Mrs. William C. Newell, at their residence, near Pluckemin.

Misses Martha and Ruth Harrison, of Newark, are spending a portion of their vacation as the guests of Miss Catherine McMurtry, at Pluckemin.

Miss Sarah Powelson returned to her home at Pluckemin yesterday, after a visit to Miss Ida Van Camp, at Neshanic Station.

Miss Violet Van Cleef returned to her home in Trenton Monday, after a visit to Miss Eva Holcombe, at Neshanic Station.

Mr. and Mrs. Paul Kline, of Elizabeth, are spending a month with Mrs. Kline's grandmother, Mrs. Jane T. Dunn.

Miss Anna Davis, who has been seriously ill for several days at her home, is able to be about again.

Miss Edith Sererus, of Newark, is visiting for a few days Mrs. Robert B. Stryker, at Pluckemin.

Miss Elsie Compton, of Pluckemin, has gone to Newark, where she will visit for several weeks.

J. L. Williams, of Bayonne, is visiting his aunt, Miss Bella Morrison, at Neshanic, this week.

Harry Tolman, of Irvington, is visiting his brother, Walter Tolman, at Neshanic Station.

Whitehouse.

Mrs. William W. Shampanore and her three children became seriously ill at their home at Whitehouse Station on Saturday afternoon, and have since been under the care of a physician. The cause of their illness has not been determined, but it is supposed it came from drinking surface water, which flowed into the well during the heavy thunderstorm last week. All are recovering.

The funeral of George La Tourette, fifty-one years old, was held in the Reformed church at Readington at 11 o'clock yesterday morning. Rev. B. V. D. Wyckoff, the pastor, officiated, and theb urial was in the cemetery there. Mr. La Tourette died after a long illness from heart disease. He leaves a widow and five children. He was a farmer.

At the services in the Reformed church at Peapack next Sunday morning Rev. A. C. Apgar, of Flemington, district superintendent of the New Jersey Children's Home Society, will make an address in the interests of that institution. There will be no services in the evening. The pastor is taking his vacation.

Herman F. Kunze and G. G. Conover, whose houses were struck and damaged by lightning during the heavy showers last week, have adjusted with the insurance companies and will repair at once. Neither of the buildings caught fire.

Mrs. John P. Krechting arrived at the parsonage of the Lutheran church, at new Germantown, yesterday, after a visit to Northfield, Mass., where she went as a delegate to the Foreign Missionary Conference of the Lutheran church.

Excavations for the new chapel of the Reformed church at Lebanon has been begun under the supervision of William Bowlby. Bergen Sheets, of Round Valley, will have charge of the mason work.

The W. C. T. U. will be entertained on Saturday afternoon at the home of Mrs. McKinstry at Gladstone. The subject for discussion will be "Medical Intemperance."

Elmer Philhower, who recently sold his house at Peapack to Eldridge Ward, of Summit, has broken ground for a new home on the Pottersville road.

Warren Rogers, of Elizabeth, is spending a portion of his vacation with his grandparents, Mr. and Mrs. Samuel Emley, in East Whitehouse.

Miss Ruth Corwin returned to Newark yesterday, after a visit to Miss Elizabeth Fisher, at New Germantown.

Miss Coburn, of Montclair, has been visiting at the home of Mr. and Mrs. Lewis Lance, at New Germantown.

Miss Inez Hildebrant, of Lebanon, is visiting Mr. and Mrs. C. T. Voorhees, at Whitehouse Station.

Floyd Beavers, of Parker, is visiting his aunt, Mrs. Henry Bragg, at Lebanon for a few days.

Miss Mae Fenner, of Peapack, is home from a short outing at Lake Hopatcong.

High Bridge-Califon.

Lambert K. Alpaugh and William Alpaugh were appointed executors by the will of George N. Alpaugh, of Cokesbury. After several special bequests to his grandchildren the property was divided between his two sons, Lambert K. and William.

The baseball team will play the Tiscoes, of High Bridge, on the former's grounds, Saturday afternoon.

Miss Ina Anderson, of Plainfield, is spending the summer with the family of John T. Hill, of Califon.

Frank Coleman, of Califon, who has been ill for the last fortnight, has recovered so as to go out.

Miss Marion George, of Califon, gave a party to several young people Saturday night.

Miss Elma L. Beaty, of Califon, is entertaining Miss Pearl Gibbs, of Allamuchy.

Miss Linnet Force, of Califon, has taken a position at Westfield.

Clifford Frank is ill at his home at Hoffmans.

Hunterdon County.

Mrs. Louis Stevenson, of Union, is recovering from injuries received Saturday in a runaway. She was thrown out of a wagon while driving to Clinton with her little daughter and was injured about the hips and back. The child stuck to the wagon and was unhurt.

There will be a congregational meeting in the Glen Gardner Presbyterian church the first Sunday in August to consider a proposal to build a footbridge leading to the church.

Mrs. Edward Lichty and child, of Jersey City, are spending a season at the home of Mrs. Lichty's parents, Mr. and Mrs. Frederick Sweigart, Bell avenue, Glen Gardner.

Mr. and Mrs. Charles Castner, of Glen Gardner, had as Sunday guests Mr. Castner's mother, Mrs. Mary Castner, of Newark, and Mrs. William Webb, of Nova Scotia.

Mrs. C. R. Pedersen and two sons Nicholas and Richard, of Hoboken, are spending some time at the home of Mr. and Mrs. Alfred Seechaaf, at "Hillcrest," Glen Gardner.

Mr. and Mrs. Edward Tillman, of Raritan, spent Sunday in Glen Gardner as guests of Mrs. Tillman's son and daughter-in-law, Mr. and Mrs. E. C. Henderson.

Mr. and Mrs. Robert H. Mowrey, of Ozone Park, Long Island, are staying in Glen Gardner at the home of Mr. Mowrey's mother.

George Duthurgler, of New York, is spending the summer at the home of Mr. and Mrs. Alfred Seeschaaf, Glen Gardner.

Miss Sadie Hartrum, of Glen Gardner, has returned home from Easton, Pa., where she underwent an operation.

Mr. and Mrs. Harry W. Rush, of Plainfield, were Sunday guests of Mr. Rush's parents in Glen Gardner.

Dunellen & Vicinity

Mrs. Hackersmith, of Shippensbury, Pa., and son Carroll, are visiting at the home of Mrs. Robert Lowrie, of North avenue.

Miss Florence Smalley, of North and Jackson avenues, is home from a stay at Old Point Comfort, Lake Hopatcong.

Miss Dorothy Geyger, of North avenue, has returned from a two weeks' stay at Asbury Park.

Raymond Sheats, of North avenue, has resigned his position with D. T. Heaume & Son, grocers.

Miss Sarah Brower, of Smith College, is visiting Mrs. Clarence Lines, of South Plainfield.

Samuel Johnson, of Somerville, was in town yesterday on business.

Charles Berkheiser, of North avenue, spent yesterday in New York.

Mrs. John Hunt, of Front street, is spending a week at Asbury Park.

Somerville.

William Doyle, of Finderne, who recently became insane from the heat while working in a harvest field on the Boyle homestead, was removed Monday from his home to the State Hospital at Trenton.

Mr. and Mrs. L. D. Wiltse, of Plainfield, are visiting Mr. Wiltse's sister, Mrs. George W. Thompson, of East Somerville.

Mr. and Mrs. William Hardy returned Monday from a visit to Mr. and Mrs. Wilson Kugler at Green Knoll.

Mr. and Mrs. D. T. Oakley and Mrs. Debora A. Dunn, of Orange, are guests of Mr. and Mrs. Eli Dow.

Mrs. George W. Thompson, of East Somerville, has returned from a sojourn at Richfield Springs.

Harry L. Diets, a local letter-carrier, resumed his duties Monday after a two weeks' vacation.

Mr. and Mrs. John B. Ballentine are entertaining Mr. and Mrs. Anson Compton, of Green Knoll.

Miss Sarah Powelson is visiting her sister, Mrs. T. G. Rowe, at Freehold.

—"Does your wife enjoy baseball?" "Very much. But she says if she was a baseball player's wife she'd embroider fancy initials on those cushions they use for bases."—Detroit Free Press.

—Read the Plainfield Daily Press

South Plainfield.

Mr. and Mrs. Samuel Shwartz and family, who have been spending a few weeks at Brookside Farm, have returned to their home in New York.

Mr. and Mrs. Clarence Edmunds and son, of Easton, Pa., have returned home after visiting Mr. and Mrs. Melvin Shrope, of the village.

William Hamilton boasts of having the tallest corn in the village. It is seven feet six inches. Can you beat it?

Mr. and Mrs. Philip Maguire and children, of Park avenue, visited friends in the village, yesterday.

Mrs. Albert Soper, Jr., of Jersey City, is visiting her parents, Mr. and Mrs. A. R. Soper, of the village.

William Farrel has returned to his home in Metuchen after visiting friends in the village.

Miss May O'Keefe has resigned her position at A. Phillips' ice cream parlor in the village.

Mr. and Mrs. Walter Gurnsey are entertaining an aunt from New York.

Rev. J. J. and Mrs. Allen are visiting out-of-town friends.

'Plains & Fanwood.

Dog licenses may be procured of Township Clerk Edward L. Hand. Many are coming up with the $1 fee before being notified to by the police. North Plainfield Township is enforcing the same kind of an ordinance. Special Officer James Hunter has been busy for several days past notifying all owners of dogs in his territory to give up the $1 or dog.

Miss Harriett M. Squiers, of the corps of teachers of School No. 1, is registered at the Hotel Glenwood, Cape May.

There is a new lot of campers at Camp Endeavor this week, the first batch of boys having returned home Monday.

The young people are planning to have a moonlight picnic Thursday night of this week on Johnston's Drive.

Mrs. S. B. Thompson left yesterday for Lake Hopatcong where she will spend the remainder of the summer.

The weekly prayer and praise meeting of the Baptist church will be held tonight in the chapel.

South avenue is being repaired under the supervision of the County Board of Freeholders.

Miss Anna Littell has returned to Brooklyn after a visit of several days with friends in town.

Miss Adelaide Banks, of Mt. Pleasant, is visiting Miss Ruth Hatfield of Stout avenue.

Mr. and Mrs. Thomas Whitenack and family are visiting friends at Catskill, N. Y.

Miss Florence Wade, of Stanley avenue, is entertaining friends from out of town.

Wright Babcock and family are spending the summer at Osterville, Miss.

Miss Marion Clark left toady for a week's outing at Ocean Grove.

Harry Goodwin has returned from a visit to Long Island friends.

Mrs. August Sheelen is entertaining friends from out of town.

Mrs. John Albert is spending her vacation at Rockaway.

Westfield.

The engagement of Miss Olive H. Bray, of Orange, to Melville J. Illman, of Westfield, has been announced by Mr. and Mrs. Joseph B. Bray, of Orange.

Captain Cruiks, of the Bristol Swansea steamship, and his wife and son, of England, are the guests of Mr. and Mrs. George W. Peek, of First street.

The final Sunday-school excursion from Westfield for the season left yesterday for Asbury Park. Five Methodist Sunday-schools united.

The Securities building, in Broad street, has been leased by the Merchants' Drug Corporation. Extensive repairs are to be made.

Mrs. M. V. Usher and son Hobart, and Miss Adele Shaw, of Brooklyn, are the guests of Mr. and Mrs. H. S. Embree, of Clark street.

The Knights of the Holy Grail, of the Presbyterian church, have started work on a tennis court near the Westfield Lake.

Ridgefield Council, Royal Arcanum, will be the guests of Fireside Council next Thursday evening.

C. D. Losee and son Gordon, of Westfield avenue, have gone to Porto Rico for a few weeks.

H. B. Wright, of Harrison avenue, is enjoying a two weeks' vacation.

Richard Darrer and Edwin Shields left for a stay at Asbury Park.

Mrs. Williams, of South avenue, is staying at Branford, Conn.

MISS KATHERINE FORCE.

Sister of Mrs. John Jacob Astor, Who Is to Marry a Broker.

Miss Katherine Force, sister of Mrs. John Jacob Astor, is to be married in the fall to Henri C. Harnickell, a New York broker. Mr. Harnickell comes of an old Baltimore family, is a member

MISS KATHERINE FORCE.

of a number of clubs and is well liked in social circles. Miss Force is one of the handsomest and most popular of New York and Newport society girls.

The wedding will be a quiet affair, it is announced, as both families are in mourning, the Forces on account of Colonel Astor's death in the Titanic disaster, and Mr. Harnickell for the death of his mother a few months ago.

It Does Indeed.

Little Willie, who was puzzled over the name of a famous arctic explorer, asked his father, "How do you pronounce the first name of K-n-u-d Rasmussen—with a short u or a long one?"

"Oh, it doesn't make any difference!" replied the father, who didn't know.

"Well, I don't know!" said the boy. "I think it makes a good deal of difference whether a man is nud or nude in the arctic regions!"

Her Perfect Work.

The pretty trained nurse bent over her patient, a young man who was beginning to get better.

"Shall I turn your head, sir?" she asked in her low, kind voice.

"No, thank you, Miss Angel," returned the convalescent. "You have turned it already."—Youth's Companion

A Forced Confession.

"Pshaw! Here's the rain coming down again and somebody's stolen my umbrella."

"Somebody's stolen what?"

"Well, the umbrella I've been carrying for the last week or so."—Catholic Standard and Times.

Our Emotions.

All things have a resurrection except the emotions. They are born, they die, they never return. A joy or a despair once gone is a phantom forever.

A Tense Matter.

Millie—Was that your intended with whom I saw you yesterday? Grace—Yes, my present "future," so to speak.—Satire.

—Use Press want ads.

JUDGE FOR YOURSELF.

Which Is Better—Try an Experiment or Profit by a Plainfield Citizen's Experience.

Something new is an experiment.

Must be proved to be as represented.

The statement of a manufacturer is not convincing proof of merit.

But the endorsement of friends is.

Now supposing you had a bad back.

A Lame, Weak or Aching One.

Would you experiment on it?

You will read of many so-called cures.

Endorsed by strangers from far-away places.

It's different when the endorsement comes from home.

Easy to prove local testimony

Home endorsement is the proof that backs every box of Doan's Kidney Pills.

Read this case:

Thomas Haskard, 927 South Second street, Plainfield, N. J., says: "I never hesitate to endorse Doan's Kidney Pills, for my personal experience with them has shown me their merits. Doan's Kidney Pills, procured at Randolph's Drug Store, relieved me time and time again when I have been suffering from kidney trouble. I owe a great deal to them. You may continue to publish my testimonial."

For sale by all dealers. Price 50 cents. Foster-Milburn Co., Buffalo, New York, sole agents for the United States.

Remember the name—Doan's—and take no other.

WANT MRAVLAG FOR ELIZABETH MAYOR

Elizabeth, July 23.—That the Republican machine leaders in this city are determined to have former Mayor Mravlag as chief local standard-bearer, is plainly evident.

A special committee of prominent members of the G. O. P. called on the ex-Mayor at his residence, in East Jersey street, and strongly urged him to become the party nominee for Mayor this fall.

While the doctor, it is said, reserved his decision, there is scarcely any doubt if his personal wishes are acceeded to as to the management of the campaign, that he will enter the race.

This will mean a red-hot fight for political supremacy in Elizabeth

It is claimed that he would get the bulk of the Socialist vote in the city, which this year is expected to reach 1,500.

Besides this, he is popular with the Germans, Hungarians and Poles, as shown when he ran four years ago and defeated General Collins for Mayor by more than 1,000 votes.

The regular Republicans in Union county are going to use every endeavor to strengthen the Taft electoral ticket, and they realize that the former Mayor would bring an element to its support that is not to be despised.

Hence their anxiety to have his name at the head of the local ticket, especially in such a fight as will be waged this year, when five excise commissioners and seven freeholders are to be elected.

The Democratic leaders in Elizabeth were surprised on reading yesterday that their harmony plans had leaked out. They claim, however, that former Mayor Mravlag had not the correct line on their harmony scheme.

One of them said that the slate was to nominate General Collins for Mayor, instead of Stein, the latter to step aside, and later to be named by Governor Wilson for county prosecutor.

If the rest of the program works all right, the Governor is to name City Attorney James C. Connolly to succeed Edward S. Atwater as county judge, and Robert H. McAdams as judge of Elizabeth District Court, to succeed Judge Whittemore.

No provision seems to be made in this scheme for Edward Nugent, president of the Board of Aldermen. He was Mayor Stein's chief lieutenant in the fight waged against General Collins. Nugent's term as alderman from the Eighth Ward will expire January 1, if he succeeds in getting reelected this fall, and it is hinted he will have strong opposition, he may probably be taken care of in the distribution of political favors.

The real reason for the hatchet being buried between the warring Democratic factions is the knowledge that if peace is not proclaimed none of the opponents of General Collins may look for any of the political plums that will fall from the Governor's tree next year.

General Collins, it is well known, has been an ardent supporter of the Governor in all his policies and worked tooth and nail for his election to the office he now holds. The General also put in three strenuous weeks at Baltimore, where he spent both time and money in behalf of Wilson.

COURT CALLS HIM PERJURER.

Camden, July 24.—In ordering Albert Groff, of this place, Monday, to pay his wife $6 per week, Vice Chancellor Leaming characterized him as a deliberate perjurer. A paymaster of the Pennsylvania Railroad testified that Groff earned much more than the defendant had sworn to as his wages. The vice chancellor declared the grand jury should be informed of the case.

We Start the Cleaning Up of All Summer Stocks

Throughout the store we will institute a general merchandise movement of all remaining Summer Goods, which will mean a

FURTHER REDUCTION IN PRICES ON THESE MOST WORTHY STOCKS.

This is necessitated by our strict adherence to the modern and progressive service we are continually endeavoring to give you, inasmuch as we must commence preparing, even this early, for fall business, by making room for the new goods which before long will be commencing to arrive.

Take advantage of these Genuine Reductions on Quality Merchandise.

About 50 Summer Frocks at $1.98

ORIGINALLY SELLING UP TO $3.98

As a big value in our Garment Section for this week we have grouped together about 50 very pretty Frocks for both Women and Juniors and remarked them at this exceptionally low figure for a quick cleanup. They include Voiles, Ginghams, Lawns, Linene, Chambrays, etc., all in this season's models and some were selling as high as $3.98 originally, and they were splendid values at that. You have your choice at

$1.98

WHITE AND NATURAL SKIRTS REDUCED TO 69c

This is the same skirt we were offering in the Anniversary Sale at 87c. They are neatly and well made in a very stylish model of good quality materials and come in small and large sizes. What remains of this group will be disposed of at only .69c

DAINTY LAWN KIMONOS BIG VALUES AT 39c

About six dozen dainty dressing sacks which only came in Saturday. They are neatly made of good quality lawns, in plain, dotted and figured effects. All sizes are in stock and while they are really worth more, we have marked them at only 39c

MATTING SUIT CASES REDUCED TO 79c

For a few days only we will sell these strongly made suit cases at this reduction. They have leather handles, and re-inforced corners are strongly riveted, have good locks and are a regular 98c value. Reduced for a few days to only 79c

WIDE-WALE PIQUE YARD WIDE AT 29c

This is a fine quality material in a nice wide effect and is full yard wide. It is greatly favored for Summer Suits, Dresses and Skirts because of its stylishness and this quality is regularly 35c a yard. Specially priced, at, yard 29c

Store opens 8 a. m., Closes 5:30 p. m.

Tepperts

PLAINFIELD, NEW JERSEY

Store opens 8 a. m., Closes 5:30 p. m.

HEATING SYSTEM.
NOTICE TO CONTRACTORS.

North Plainfield, N. J.

Sealed proposals will be received by the Board of Education of the Borough of North Plainfield, N. J., until eight o'clock p. m. on the twenty-ninth day of July, 1912, for the connection of the heating system in the Somerset School, consisting of complete boiler plant, air washer, fans, ducts, coils, etc., and other accessories.

Bids will be considered only for the entire work, and a certified check payable to the order of the District Clerk, Borough of North Plainfield, N. J., to the amount of 10 per cent. of his bid must be deposited by the bidder and accompany his bid as a guarantee that in case the contract is awarded to him he will, within seven days after the notification of the order, execute the contract.

Plans and specifications may be seen at the office of the Somerset School Building, North Plainfield, N. J.

The Board reserves and has the right to accept or reject any or all proposals, and advertise again as in its best judgment may be for the best interests of the Borough.

A bond satisfactory to the Board in amount and sureties will be required of those to whom the contract may be awarded.

Bids must be sealed and addressed to District Clerk, North Plainfield, N. J., and marked on the outside of enclosing envelopes "Proposals for Heating System, Somerset School."

Justus H. Cooley, M. D., Pres.
Chas. W. Dolliver, District Clerk.
Dated, June 10, 1912. 7 22 7

Are You Going Away for the Summer?

DON'T FORGET TO HAVE THE

Plainfield Daily Press

Forwarded to Your Summer Address.

Address will be changed as often as desired.

ALL THE LATEST HOME NEWS.

TELEPHONE that address NOW before you forget it, or drop a postal after you get located and paper will be forwarded immediately.

Telephone 1300

Address—Circulation Dept.

RAILROAD BRIDGE ON FIRE.

Elizabeth, July 24—Policeman Dwyer last Monday night discovered the wooden trestle leading to the Baltimore and Ohio railroad bridge on fire. He sent a still alarm to Engine Comapny No. 4, which put out the blaze with chemicals. Not much damage was done. The fire was started by hot coals from a locomotive dropping on the trestle.

—Interested in outdoor life? Read the gossip on the Press sporting page

Sales Agents FOR THE Plainfield Daily Press

BUSINESS OFFICE, 105 North Avenue.

Open daily until 7:30 p. m. Advertisements received for publication same day until 11 a. m.

Telephone, Plainfield 1300. Private Branch Exchange connecting all departments.

CITY—
E. A. Laing, 149 West Front St.
W. H. Olmstead, 331 Watchung Ave.
Moledezky, West Front street.
Moledezky, 2 Somerset street.
F. Wagner, North Ave. (City Market).
Union News Co., North Ave. Station.
Combias & Co., North Ave.
Haberle & Draper, Watchung Ave.
Robinson & Deutsche, Watchung Ave
A. D. Mallinson, Liberty & W. 4th Sts
J. Lopresti, 405 Watchung Ave.
Debele & Stahl, 111 Somerset street.
J. C. Field, 411 Park Ave.
Anderson, Liberty street.

BOUND BROOK—
Union News.

DUNELLEN AND NEW MARKET—
F. Corlell.
Pennock.
C. Doyle.

FANWOOD—
Delivered direct from main office.

LINCOLN—
Pervis.
Schofield.

SCOTCH PLAINS—
Delivered direct from main office.

SOMERVILLE—
Jacob Gernert.
Varley.

SOUTH PLAINFIELD—
Robert Hamilton.
Suydam.

WESTFIELD—
Thompson & Bogart.
Glasser.
Snyder.
Wittke.

STABBING AFTER DISPUTE.

Metuchen, July 24—John Manerwich and John Klensky had an argument in their Menlo Park apartments Monday night concerning the weather. Manerwich is alleged to have stabbed Klensky in the neck by way of emphasis and Klensky called on the Metuchen police for aid. Patrolman Schenck, in an automobile, went to the scene and faund Klensky bleeding profusely and Manerwich sharpening his knife on a whetstone. The patrolman hustled both men in the car and took them to Metuchen. Manerwich was committed to the county jail pending the result of Klensky's injuries. When Manerwich was searched there was found on him a razor, a knife and a stiletto.

TO HOLD COURT TODAY.

Elizabeth, July 24—Judge Atwater will return from Mt. Pocono today to hold court. This morning there was a session of the Orphans' Court and this afternoon a session of the Criminal Court. There are only a few sentences to be imposed and they will be light.

—The opportunities we are all most eager to embrace are naturally the good looking ones.

COMMITS SUICIDE AFTER WIFE BEAT

Believed Whitehouse Man Suffered from Remorse for Injuries to Spouse.

Whitehouse, July 24.—A victim of remorse, it is believed, Gottlieb Eberbach, sixty-three years old, was found dead at his former home in Mills, near North Branch, Monday. He had shot himself with a 32-calibre revolver. Eberbach beat his wife Saturday, breaking several of her ribs, and she left the house with their twelve-year-old daughter Lulu, and failed to return.

It is thought that Eberbach did the shooting Sunday. Neighbors did not see him after 11 o'clock on the morning of that day, and when he did not appear about the place Monday they decided to investigate. The body was found lying across a bed with a bullet hole in the right temple. A physician called said that he had been dead twenty-four hours.

There were indications that Eberbach had placed a hand mirror at the head of the bed and then sat in front of it to commit the deed.

The beating by Eberbach of his wife Saturday was the climax of a quarrel the pair had over the alleged refusal of the husband to permit her to use a horse in going to a store in North Branch. The woman walked to the store, but was unable to carry home all the purchases. The husband found fault with her, it is said, for not bringing certain articles. Then came the quarrel. Eberbach, it is declared, choked his wife until she was unconscious and then kicked her.

After she recovered sufficiently, Mrs. Eberbach went to a neighbor's house, where she is now in the care of a physician.

Eberbach, it is declared, had treated his wife badly on several other occasions and was bound over to keep the peace. Neighbors say he had threatened a number of times to take his own life. He lived on what was the former Sheriff William Tunison farm for nineteen years.

Coroner William H. Long, of Somerville, granted a burial permit.

—"She has every confidence in her husband." "That so?" "Yes; even when she is riding with him in their auto and he is driving she doesn't think it necessary to warn him to be careful."—Detroit Free Press.

—"Do you remember that $5 you borrowed of me a year ago?" "I should say I did. I lent $1 of it to Brown and the skunk hasn't paid me yet."—Boston Transcript.

T. R. HEARS FROM COUNTY CHAIRMEN

Says Reports He Gets Greatly Encourages Him.

EXPERIENCE MEETING HELD

Leaders Tell How Strong Roosevelt Ticket Is In Respective Counties. Decided That New York State Delegates Meet In Buffalo on Aug. 3.

Oyster Bay, N. Y., July 24.—Following an enthusiastic meeting with his county chairmen at the progressive headquarters in the Metropolitan tower, Colonel Roosevelt returned to Sagamore Hill. He said he was greatly pleased at what he had heard and observed.

After getting through a pile of correspondence which awaited him at his Outlook office the colonel tramped over to the New York headquarters as he said to make the acquaintance of the men who are going to help him carry New York state. He had in mind only a greeting, he said, least of all a speech. But he had made a speech before he got through and one which stirred his New York workers to wild enthusiasm. From the time he entered the big room in a cloud of waving red bandanas until the meeting disbanded there was not a letup.

Shakes Hands All Around.

"I want to shake the hand personally of each of you men behind the guns," exclaimed the colonel as he set to work.

Colonel Cooley of Mount Vernon was the first to receive his leader's felicitations, and for each of those who followed there was a personal word or a jest.

Mr. Hotchkiss reintroduced the colonel, calling attention to the fitness to the place where twelve days before had seen the birth of the progressives. He wanted the minute men of the "new guard" to meet their commander in chief, he said. Here pandemonium interrupted him, and when it subsided the commander began to speak himself.

The gathering resolved itself into an experience meeting at the colonel's request, and in one minute periods the various chairmen told how strong the Roosevelt ticket was in their respective counties and how dark was the prospect for President Taft. Each report was vigorously applauded, while the leaders grinned.

The report of John M. Bruce of Westchester county is a sample. Mr. Bruce said that as a result of a poll of his county's 50,000 voters he proved to himself that two-thirds were favorable to his candidate, one-third to Governor Wilson and not a vote to President Taft.

Timothy L. Woodruff of Kings county declared that he would not do justice to his subject in the one minute allowed. His chief concern, he said, was to see that there should be no bossism in his bailiwick.

Apparently convinced by such testimony that New York state was as good as won, the gathering broke up, and the colonel returned to his editorial labors.

Delegates to Meet Aug. 3.

Among those at the tower meeting were noticed General Horatio C. King, Hamilton Fish, Jr., of Putnam; Lindon Bates, Jr.; General James S. Clarkson, Hugh Gordon Miller, Chauncey T. Hamlin and Theodore Douglas Robinson.

The announcement was made that on Aug. 3 at the Statler hotel in Buffalo the delegates to the Chicago convention would meet and elect the delegates at large from this state. Most of the county chairmen trooped over to the Outlook office. In the steady stream of visitors was Harry Coachems of Wisconsin, who believes that Roosevelt will carry Wisconsin beyond the shadow of a doubt.

Before he started on his return trip the ex-president announced it was his present intention to attend the big New England progressive mass meeting at Point of Pines, Revere Beach, near Boston, on Aug. 17.

DEATH AND TAXES MEET.

Bohemian Funeral Held Up by Franz Josef's Official Seal.

Vienna, July 24.—The Austrian government must have its dues even if it has to attach the coffin in which a man takes his last sleep. An undertaker in a little town near Prague failed to pay $2 taxes last week. The collector sent an official to attach anything that he could find.

He found but one coffin, which the undertaker said was valued at $14, and without looking into it pasted the government seal on the lid. It happened that the coffin was not empty.

When friends came to the burial an hour later the undertaker pointed to the tax seal. It required several hours to raise the $14, whereupon tax and penalty were paid and the funeral proceeded.

$10,000 For Dick Turpin's Pistol.

London, July 24.—An American collector has offered $10,000 for Dick Turpin's pistol, recently discovered during the dismantling of the historic Globe room of the Reindeer inn at Banbury. At present the ownership of the pistol is in dispute as between the owner of the building, the finder and the purchasers of the ceiling where it had been concealed.

—Would you call the proprietor of a bathing establishment a short change artist

—Use Press Want-Ads.

The Paris | **J. J. VARLEY** Ladies' Furnishings, Millinery, Infants' and Children's Wear. | The Paris

Beautiful Muslin Underwear in the July Clearance Sale

We won't go into a lot of details as to how we got this magnificent line of Ladies' Fine Undermuslins—only to say that we have never sold and you have never bought such values at the prices. These garments are made of the finest materials, best workmanship and this season's newest styles.

Replenish your Underwear needs now. The opportunity is yours.

AT 22c

Ladies' Drawers and Corset Covers, beautifully trimmed with lace and embroidery; big variety of styles.

AT 49c

Gowns, Short Skirts, Corset Covers and Drawers, fine materials—daintly trimmed with either lace or embroidery.

AT 85c

Such a variety of Skirts, Gowns, Corset Covers, Chemise, Drawers, Combinations, etc., these are $1.00 and $1.25 values.

AT 98c

This lot consists of the very finest grade of underwear—combinations, gowns, chemise, skirts, drawers, and are worth double this price.

SLIP-ON APRON DRESSES AT 49c

They are a combination of apron and dress; something that every housekeeper should have. This price is just half.

AT $1.25

High Grade Underwear of all kinds, trimmed with the finest lace and embroidery. You will find this lot the greatest bargains you ever saw.

These lots will be displayed on Centre Tables, and on Tables back of the main stairway, arranged for easy selection. Sale starts on Thursday morning. See show window displays.

Solid Comfort

Your porch can be made the most delightful part of your home. Let us show you our great big assortment of special goods for your Summer Comfort. All kinds of **SCREENS, AWNINGS, RUGS, TABLES, ROCKERS, CHAIRS, HAMMOCKS** and **SWINGS.**

AGENTS FOR

Vudor Screens and Hammocks

THE BEST MADE.

Refrigerators Refrigerators

Not the cheapest kinds, but the very best built Refrigerators in the whole market today for the price, and they are always lowest here.

Beds Mattresses Springs Cots

SHIRLEY & JOHNSTON

BABCOCK BUILDING PLAINFIELD, N. J.

THE ALL-YEAR TOY STORE

Hammocks 50c and up. Strong and Durable.
Croquet Sets 98c and up.
All outdoor games.

The best delivery service of newspapers in the city.

William H. Olmsted
"THE HUSTLER"
331 Watchung Ave.
Stationer Newsdealer

Dr. Mandeville
SPECIALIST

I have MOVED into my new office ROOM 703, in the Wiss Building, 671 Broad street, Newark, N. J., directly next door to my old offices.

Take elevator to room 703.

Over twenty-five years experience in Newark as a Specialist in all Nervous and Chronic Diseases. ADVICE FREE.

Bring this Ad and get a TRIAL TREATMENT absolutely FREE.

Office open 2 to 4 p. m.—5 to 8 p. m.
Also Tuesday and Friday Mornings 9 to 11.
Office Closed SATURDAYS AND SUNDAYS DURING JULY.

Ability, Put to Bed, Has No More Earning Power Than an Infant.

$5.00 WILL PAY FOR $5,000 INSURANCE for one year. Grants $5.00 A WEEK INDEMNITY—Includes Surgical, Hospital and Graduate Nurses expenses also.
The Best Policy Issued—Covers Any Occupation.
Don't Wait Until You Get Hurt, but INSURE TODAY.
Liability Insurance is my Specialty. Come in and get a Specimen Policy.
Houses of Every Description for Rent.
The Largest International Liability and Accident Co., THE OCEAN ACCIDENT and GUARANTEE CORPORATION, LIMITED, of LONDON.

J. E. CURTIS, AGENT
183 NORTH AVE. TEL. 192

INTERWOVEN SOX

Made to wear are considered by thousands of men who wear them to be the best Sox made.

These Socks are made in very light Lisle Thread and Silk with high spliced heel.

BLAIR'S SHOP f-w 119 PARK AVE.

SCHEELEIN'S VARIETY MARKET
140 NORTH AVE. TEL. 1974

TRY A PRESS WANT AD.

Plainfield Daily Press

Published Daily except Sunday, by the PLAINFIELD PRESS COMPANY, 105 North Avenue.

Entered at the Plainfield, N. J., Post-office as Second Class Mail Matter.

Leslie R. Fort and Ralph L. Morrow, Editors and Managers.

TELEPHONE PLAINFIELD 1300.

Private Branch Exchange connecting all departments.

Two cents a copy. Ten cents a week. $5.00 a year in advance. Delivered by carrier or by mail. No extra charge for papers mailed to points in the U. S. and Canada.

Any subscriber failing to receive a single issue will confer a favor by notifying the business office.

Advertising rates mailed on application.

Copy for change of Advertisements to ensure change for same day must be at the office by 9:00 a. m.

July 24 In American History.

1819—Josiah Gilbert Holland, author and editor, born; died 1881.

1862—Martin Van Buren, eighth president of the United States, died; born 1782.

1895—Rev. Edward Beecher, one of the seven famous sons of Lyman Beecher, died; born 1803.

1897—General Lafayette McLaws, a noted Confederate officer and a veteran of the Mexican war, died; born 1821.

1911—W. E. M. Hicks, last survivor of the Seminole war (1835-42), died at Flint, Tenn.; born 1814.

ASTRONOMICAL EVENTS.

(From noon today to noon tomorrow.) Sun sets 7:23, rises 4:48. Evening stars: Mars, Jupiter, Mercury, Venus. Morning star: Saturn.

Plainfield, N. J., July 24, 1912.

OUR BOYS.

We are told that in the good old times the boys of the family received a good sound thrashing each Saturday night, just "on general principles." This may not be literally true, but it certainly might be, for that is about the way boys were treated not so very long ago. Nowadays parents and teachers are learning to understand the individual boy, and they know a good deal more about him than the parents and teachers of a generation ago did. We have come to realize that although boys are boys, not men, they can develop self-control, unselfishness, power of initiative and many of the social virtues.

One of the best means for the development of boys along right lines is the Boys' Camp, so many of which are conducted by the Y. M. C. A.'s at this season of the year. One of the finest of these is in our own State and it is carried on for the benefit of our own boys. Located partly on an island in Lake Waywayanda, near Greenwood Lake, it has in its isolation the first qualification for a good camp; it is far from injurious to neighbors. Then it has in abundant measure the second qualification, a Christian leader who is an expert on boy life. Assisted as he is by Christian young men, mostly college men on vacation, the supervision is ideal.

There during these hot summer months, at a nominal expense, hundreds of our boys live healthy, normal, outdoor lives, swimming, fishing, rowing, tramping, and, if so inclined, spending a couple of hours a day in the school house under a competent teacher. The flag raising ceremony cultivates patriotism; obedience to the simples rules of the camp teaches good citizenship; the work of each boy in the dining room introduces true democracy, and the daily contact with the other boys, under rather primitive surroundings, tends to make each boy more unselfish.

Running through the whole life of the camp is a very sane religion which must do not a little to help the boys to understand what are the best things in life. If the next generation is not better than the present the fault will not lie with these men who are giving themselves so freely to lift the boyhood of our State.

Additional contributions have been received by the Daily Press for the support of the Baby Camp conducted on the mountain by the City Union of the King's Daughters. To-day a check for $10.00 came from Julia M. VanBuren and $2 in cash from H. A. Randolph. There is urgent need for funds, particularly as this charity has to depend for its existence on the voluntary contributions of generous hearted citizens.

The right spirit was displayed by the Council of Elizabeth when it made an appropriation to give free band concerts twice weekly during August. Years ago, by means of voluntary contributions of citizens, Plainfield enjoyed similar musical feasts. For some reason or other, however, the custom was not kept up. Why?

It is the plain duty of President Taft not to accept the resignation of Judge Hanford. In the absence of the "recall of judges," there is another way of ousting a notorious incumbent of the United States District Court bench. Just at present the house judiciary committee is investigating his performances and it will be well to await that taken.

One hundred dollars we are told is needed to defray the expense of the milk station to be conducted by the Nursing Bureau and contributions are solicited. There are many men in our city who no doubt would be glad to give the total amount for such a spinedid charity.

So they are going to "fire" Borden Whiting as the New Jersey member of the National Republican Committee and put in his place that sterling patriot, Franklin Murphy. "Whom the gods would destroy they first made mad."

Cornell's colors will be visible on every automobile licensed to be run in New Jersey next year for the tags will have a pure white ground and red letters and figures.

Frank Katzenbach says that he is not a candidate for the United States Senatorial job. Is the Gubernatorial bee buzzing about the head of the Trentonian?

At 1 o'clock this afternoon, the temperature was 71 degrees. Will we have to take back that assertion that Plainfield is no ideal summer resort?

Some few profitable minutes may be spent by Daily Press readers on Saturday in reading the contributed editorial.

The storm clouds are gathering for the fall campaign.

THE TEMPERATURE.

The State Trust Company reported the following temperature for today: 9 a. m., 68 degrees; 11 a. m, 70½ degrees; 1 p m,, 71 degrees.

ALLEGE BOYS CRACKED SAFE.

Elizabeth, July 24—Charged with breaking open and robbing a safe, two boys were arrested Monday. The prisoners are each thirteen years old and live at Elizabethport. They entered the wholesale grocery of M. Maremus, 79 and 81 Livingston street, Elizabethport, it is said, and cracked the safe with a coupling pin. The theives did not secure much money. The prisoners will be arraigned before Judge Atwater in the Court of Special Sessions. They are suspected of other robberies at Elizabethport.

METUCHEN T. R. CLUB ELECTS.

Metuchen, July 24—The Raritan Roosevelt Club, of this place, which was temporarily organized last Thursday night with twenty-one members, gained seventy-two more voters Tuesday night. William Dinwiddie, formerly a newspaperman of New York, was made president, Others chosen to the board of governors are Mark O. Prentiss, William A. Coles, Truman T. Pierson, E. J. Drake, Philip Miller, Edward C. Potter, D. G. Knight, Charles A. Prickitt and Dwight Comstock.

SCOTS ATHLETICS.

A meeting of the athletic committee of Clan McKenzie, 204, Order of Scottish Clans, will meet at Robert Murray's store on West Front street, tonight to complete the list of prizes and other details for the Caledonian meet to be held on Parker Field August 17. Important business will be transacted which will require the presence of every member.

FALLS FROM TRAIN.

Elizabeth, July 24.—Jean Rapario, thirty-five years old, fell off a Jersey Central passenger train at 6:30 yesterday morning at the Elizabethport Station. He was picked up unconscious and removed in an ambulance to the Elizabeth General Hospital, where he revived. He was found to have sustained an ugly cut on the back of his head.

The Unexpected.

Prizefighter (entering school with his son)—You give this boy o' mine a thrashing yesterday, didn't yer? Schoolmaster (very nervous)—Well—I—er—perhaps— Prizefighter—Well, give us your 'and. You're a champion. I can't do nothin' with 'im myself.—London Punch.

Its Characteristics.

"The principal characters in that play are a baby and a horse."

"That dramatist is evidently doing things with mite and mane."—Baltimore American.

Merely a Brother.

Young Lady—Please show me some ties. Clerk—A gentleman's tie? Young Lady—Oh, no! it's for my brother.—Fliegende Blatter.

Wise and Otherwise.

A wise man acknowledges his mistakes; a foolish one tries to convince himself that he was right.—Pittsburgh Post.

CHAFIN AND WATKINS.

Prohibition Party Candidates For President and Vice President.

The National Prohibition party's candidates for president and vice president are the same standard bearers as four years ago, Eugene W. Chafin of Arizona and Aaron S. Watkins of Ohio.

Mr. Chafin was born in Wisconsin on Nov. 1, 1852, and was educated in the public schools and the University of Wisconsin. He was admitted to the practice of law in 1875. He has for many years been nationally prominent as a speaker and organizer in temperance and prohibition movements.

Mr. Watkins was born in Ohio on Nov. 29, 1863. He was graduated at

Photos by American Press Association.

AARON S. WATKINS (ABOVE) AND EUGENE W. CHAFIN.

Ohio Northern university and was admitted to the bar in 1889. He was the Prohibition candidate for governor of Ohio in 1905 and again in 1908. He also is an ordained minister of the Methodist Episcopal church.

Two relatives of President Taft figured in the convention. William Nicholson Taft of California contributed $10,000 to the campaign fund. S. H. Taft led an unsuccessful fight to change the name of the party to the "National Conservation party."

CARMI THOMPSON.

He Succeeded Charles D. Hilles as President Taft's Secretary.

Carmi Thompson, President Taft's new secretary, succeeds Charles D. Hilles, who resigned to become chairman of the Republican national committee.

Mr. Thompson was born in Wayne county, W. Va., forty-one years ago. His father was a coal miner. When four years old his family moved to Ironton, O. When twelve years old Mr. Thompson went to work with his father in the coal mines. At sixteen he passed entrance examinations for admission to the Ironton High school. He was graduated from the high school and entered the Ohio State university,

CARMI THOMPSON.

from which he was graduated. He afterward was graduated in law from the same institution. He was elected city solicitor of Ironton in 1896. Then he went to the Ohio legislature. In 1906 he was elected speaker of the house of representatives. In the same year he obtained the Republican nomination for secretary of state and led the Republican state ticket.

Two years later Mr. Thompson was re-elected secretary of state. He held this office until Jan. 7, 1911, when he resigned to accept the assistant secretaryship of the department of the interior, which position he held until he became the president's secretary.

Military Parole.

If a soldier breaks his parole he is guilty of the blackest treachery, and the penalty is instant death.

JULY CLEARANCE SALE

You know the reputation of this store for offering up-to-the-minute merchandise. The three words in the above headline is the "how" of perpetuating such a reputation. We do not intend to have a lot of these goods to show you next year, so now we unload 1912 summer requisites at prices worth your while to consider.

CLEARANCE OF WASH FABRICS

15c "Claremont" Batiste now 7½c
The 19c quality of fine Dimities and Voile now 12½c
The 25c quality fine Egyptian Tissue and Flaxon now 19c
19c Mercerized Foulards now 12½c
The popular Loomgold Messaline, worth 50c yard, now 29c

JULY CLEARANCE PRICES ON WHITE GOODS AND TRIMMINGS

15c quality Lawns and Nainsook now 9½c
39c quality Linen Suiting now 23c
25c quality India Linon now 19c
12 yard pieces real German Laces, Edgings and Insertings, worth 50c a piece, now 25c
12 yard pieces French Val. Laces, Edgings and Insertings, worth 75c a piece, at 50c
59c quality fine Swiss Flouncings now, a yard 35c

CLEARANCE IN THE CARPET DEPARTMENT

Here you will find a lot of attractive items to fill out your summer's needs.

A lot of Swiss and Madras Curtains, all of new 1912 effective patterns in prices as follows:

50c ones now 30c
75c ones now 50c
$1.00 ones now 65c
$1.25 ones now 79c

KABA RUGS—9x12, in a variety of plain colors, with borders; regular $13.00 ones now $9.98
$5.00 9x12 Japanese Matting Rugs $3.50
$4.00 9x12 Japanese Matting Rugs $2.98

LINOLEUM SPECIAL

Short lengths inlaid, $1.69 quality for 98c
Short lengths printed, 65c quality for 39c

WOMEN'S READY-TO-WEAR GOODS

MILLINERY

A lot of Ready-to-Wear Hats that were priced up to $6.00, now $1.98
Another lot of beautifully Trimmed Dress Hats that sold as high as $15.00, your choice at $3.98
$19.00 Tan Bengaline Coats at a July clearance price of $5.98
$1.50 values of the Turkish Toweling Hats now $1.00
25c quality Children's Peanut Straw Hats at 10c

WOMEN'S SHIRT WAISTS AND SKIRTS

$1.75 fine Shirt Waists for 98c
$2.50 fine Shirt Waists for $1.19
$2.50 Skirts at $1.98
$3.98 Skirts at $2.98

CLEARANCE OF WOMEN'S DRESSES

An assortment of Lawn Dresses in stripes, checks and figures; values up to $3.50, at $1.98

IN THE FURNITURE DEPARTMENT

Now is the time we make a clean sweep in summer furniture. You will find room for a lot of these goods when the prices are so attractive. We have only room to mention a few of the items, but your personal inspection will reveal an immense saving opportunity.

$2.50 Porch Rockers now $1.98
$6.00 Lawn Swings now $4.98
$7.50 Porch Swings now $5.00
$4.50 and $4.98 Porch Tables now $3.98
$2.98 and $3.50 Hammocks now $2.69
$5.00 Hammocks now $4.00
$7.00 Hammocks now $5.00

Special reductions in **Refrigerators, Lawn Mowers, Croquet Sets, Porch Shades, Window Screens** and other items of summer requisites.

OSTERMOOR MATTRESSES

Woodhull & Martin Co.

BUTTERICK PATTERNS

PERSONAL.

Miss Marion Johnson, of Somerville, has gone to Asbury Park to spend two weeks.

Miss Anna A. Martin, of East Sixth street, is spending a two weeks' vacation at Asbury Park.

Miss Fannie Walker, of West Second street, has gone to Spring Lake where she will spend a few weeks.

HIS FIRST CARTOON.

Davenport Put His Soul In It With Disastrous Results.

Not very long before he died Homer Davenport, the cartoonist, got to talking with some friends about the early years of his pursuit of art. His first sketch, as he recalled it, was of a stove in answer to a demand from the advertising department. That stove was so whopper jawed, so slab sided, so decrepit that in response to the next demand from the advertising department young Mr. Davenport moved on.

"But I kept learning a little more about the game," said he. "I watched the things that other men were doing until by and by I felt myself competent to take another position as an artist. It was on a little western paper. The editor frankly told me that he could not afford even the small salary that he paid me, but he had a sporting streak in him. He would take a chance. He paid the $1.12 laundry bill I had accumulated and paid my board a week in advance and by the expenditure of $12 placed me on the sunny side of Easy street. Then he sent me out on my first assignment. I wanted to make a hit and I put everything I knew into the picture I drew.

"The assignment had been to cover the funeral of a well known town character, and I depicted a lonely grave in a cemetery surrounded by tottering, drunken tombstones. The grave was but half filled. The gravedigger was leaning on his spade and the wreath of flowers purchased by the friends of the deceased had been carelessly thrown against the pile of wet brown earth. An unhappy dog howled in the background, and the rain was falling in long slanting lines. A sob came up in my throat when I viewed my completed work. That would have brought tears to the eyes of the mummy Rameses.

"Immediately after I turned it in the editor sent for me. 'Davenport,' said he, 'I'm a tender hearted man, and I can't bear the sight of that appalling picture you have just drawn. More than that, Davenport, I feel that I can never bear to see you again. I know that I'd burst into tears if I met you anywhere after this day. And while I'm crying, Davenport,' he continued, 'you want to take it on the run, because if I get to thinking of that $12 I'll kill you.'"—Cincinnati Times-Star.

Cynical Shaw.

In this world if you do not say a thing in an irritating way just as well not to say it at all, because people will not trouble themselves about anything that does not trouble them.—Bernard Shaw.

LITTLE BOY GOT LOST WHILE ON EXCURSION

Half hysterical and distraught with grief at the loss of her little four-year-old son Joseph, Mrs. Charles Pope, of 334 East Second street, stood waiting at the North Avenue station last night in the hope that her little boy might be by some fortuitous chance brought home on one of the later trains. And her hope was not in vain, for the child was restored to her arms at 9:45 o'clock.

Taking advantage of the Baptist Sunday-shools excursion, Mrs. Pope had gone with the eight hundred other Plainfielders to Asbury Park. On the beach the little tot amused himself making sand pies and wading in the surf, his mother meantime looking on with beaming face and approving eyes. It was a glorious time they had and the golden hours slipped away far too quickly. At 6 o'clock the excursionists assembled at the station for the return journey. There was a big crowd and somehow the boy got lost. The mother did not miss the little fellow until the train was in motion, and she searched in vain through the several compartments to find him. Left alone on the platform the boy wandered up and down seeking aimlessly for his mama. Several people noticed the boy's plight and on questioning him learned that he came from Plainfield. He was placed on the next train for Westfield and in charge of Conductor Thomas Flanagan. Arriving at Westfield a man who would not disclose his name took the boy in charge and brought him to the North Avenue station, where he handed him over to the delighted mother who fondled and covered him with caresses.

Miss Gussie Boylan, of Regent street, is spending her two weeks' vacation registered at the Somerset House, Asbury Park.

W. H. HOTCHKISS.

Provisional State Chairman of New York Progressive Party.

© 1912, by American Press Association.

R. J. G. Allen, of this city, is registered at the Hotel Wolcott, New York City, where he is spending a few days.

—Try a Press want ad.—

THE STATE TRUST COMPANY.

Real Estate Department.

The Fall demand for property will soon begin. If you have real estate, improved or unimproved for rent, sale or exchange, list it with us. We can serve you.

ORGANIZED 1864

THE FIRST NATIONAL BANK OF PLAINFIELD.

A COMMERCIAL BANK WITH SAVINGS and SAFE DEPOSIT DEPARTMENTS.

FOUR PER CENT. INTEREST PAID ON SAVINGS ACCOUNTS.

Headquarters for

Gibson's

RYE.

E. C. Wescott,

115 East Front Street.

RITZ Inc.

BABCOCK BUILDING

CANDIES, ICE CREAM, DAINTY LUNCH

CITY NATIONAL BANK PLAINFIELD, N.J.

ORGANIZED 1875

Before Leaving Home

It is a matter of wise precaution to see that your valuables are secure.

They will have Absolute Protection when placed in the Vault of the City National Bank because it is Fire and Burglar Proof.

We have Safe Deposit Boxes for rent here for the small charge of $5.00 and up per year.

4% Interest paid on Savings Accounts.

3% Interest on Daily Balances of $500 or more, subject to check

Capital $150,000.00

Surplus and Profits $285,000.00 (all earned)

PAINTERS AND DECORATORS.

AGENTS FOR
LIKE TILE
The Sanitary Wall Covering
WOOD KRUSTA
Aorochrome Washable Wall Decoration.
Interior Decoration a Specialty
Woolston & Buckle
Painters and Decorators,
145 NORTH AVENUE.

Paint that Stays Painted
That has been my slogan for years. I aim to do the best possible painting—using only the best materials that the manufacturers can furnish and employing the most skilled mechanics that can be procured. I stand back of every job I do, and when I am allowed to use my own judgment in regard to the best method of doing it, I will gladly make good any work that by any chance proves defective
JAMES O. HANSEN
Dealer in Wall Paper, Paints, Oils, Glass, Etc.
141 East Front St., Plainfield. Tel. 846
Estimates cheerfully furnished.

M. WARREN
PAINTER, DECORATOR
and PAPERHANGER
65 SOMERSET ST.
Opp. Saengerbund Hall. Tel. Con

EDUCATIONAL.

Acquire a complete, thorough, practical business training in the shortest time!
BUSINESS TRAINING INSTITUTE
Plainfield's New Commercial School
112-114 EAST FRONT STREET.
7-20 3mos eod

Students May Enter at Any Time.
Plainfield Business College and School of English
For Practical Business Training
Visitors Welcome. Investigate Now
A. S. HERR, Principal & Proprietor
Woodhull & Martin Bld. 'Phone 844

New Jersey Central
TRAINS LEAVE PLAINFIELD.
For New York—2.10, 3.41, 5.41, 5.36, 5.57, 6.17, 6.35, 7.22, 7.26, 7.44, 7.41, 7.55, 7.58, 8.12, 8.30, 8.36, 8.43, 9.29, 9.53, 10.20, 11.20, 11.52 a. m., 12.28, 12.58, 1.44, 2.11, 2.29, 2.55, 3.23, 3.45, 4.12, 4.36, 5.55, 6.18, 6.40, 7.41, 8.27, 9.27, 9.50, 10.15, 10.36, 11.28 p. m. Sunday—2.10, 3.41, 5.41, 7.23, 7.58, 8.52, 9.34, 9.42, 10.37, 11.52 a. m., 12.33, 12.58, 1.28, 2.09, 2.39, 2.55, 3.17, 4.29, 5.34, 6.57, 7.14, 8.13, 8.27, 8.35, 9.42, 10.28, 10.36 p. m.
For Newark—5.36, 6.27, 7.05 through train to Newark, 7.41, 8.36, 9.29, 10.20, 11.20 a. m., 12.28, 1.05, 1.44, 2.32, 2.55, 4.12, 4.36, 5.39, 6.18, 7.41, 8.27, 9.30, 10.36 p. m. Sunday—7.23, 8.52, 9.34, 10.37 a. m., 12.58, 1.28, 2.55, 3.17, 4.29, 5.34, 7.14, 8.13, 8.35, 9.42, 10.36 p. m.
For Easton, Bethlehem, Allentown and Mauch Chunk—5.18, *8.17, 9.47, 11.19 a. m., 2.00, 2.28, xx5.43, 6.59 p. m., Easton only). Sunday—5.45, 10.24 a. m., 1.58, xx5.43, 7.05 p. m.
For Wilkesbarre and Scranton—5.18, 9.47 a. m., 2.28, 5.43 p. m. Sunday—5.45, 10.24 a. m., 5.43 p. m.
For Long Branch and Asbury Park, etc—3.41, 8.36, 11.20 a. m., (12.28 Saturdays only), 12.58, (2.11 through train), (3.22 Red Bank only), 3.48, 4.26, 6.18, 8.27, 11.28 p. m. Sunday—7.58, 8.35, 8.52 a. m., (2.09 Red Bank only), 3.17, 10.36 p. m.
For Lakewood and Atlantic City—3.41 For Atlantic City, 3.22 p. m. (not shrdlu cf 5.29, (12.28 Saturdays only), 3.22. Sunday—9.42 a. m., 2.09 p. m.
For Philadelphia—6.42, 7.39, 8.45, 10.43, 11.53 a. m., 12.42, 1.55, 2.45, 5.13, 5.44, 7.42, 8.47, 9.46, 10.48 p. m., 1.20 a. m. Sunday—8.45, 9.46, 10.43, 11.41 a. m., 2.42, 4.44, 5.45, 3.42, 4.38, 4.55, 6.38, 6.44, 7.42, 8.47, 9.46, 10.54, 11.54 p. m., 1.20 a. m.
For Baltimore and Washington. Daily—8.45, 10.43 a. m., 12.42, 2.45, 6.44, 7.42 p. m.
*Saturdays only.
xxExcept Easton and Bethlehem.
*Except Mauch Chunk.
W. G. BESLER, Vice-Pres. & Gen. Mgr. W. C. HOPE, G. P. A.
5 25 12

LOOK OUT FOR YOUR PIANO
"Housecleaning" is past, but is your piano free of dust and the destructive moth? Costs you nothing to have your piano carefully examined.
Expert tuning, regulating and repairing of pianos, players and organs
E. D. Young
'Phone 944-W.
1135 W. Front Street.

L. Moraller & Son
Watchmakers and Jewelers
WATCHES, CLOCKS and JEWELRY
Fine Watch and Clock Repairing Specialty.
419 Park Ave. Plainfield, N. J

RAG CARPETS AND RUGS.
RAG carpets and rugs, also stair portiers made from your own material; we also buy carpet rags. Address William Spicer, Scotch Plaines or William A. Schorb & Co., 17 Madson avenue, Plainfield; 'Phone 1707-W. 19 2 t

A. H. ENANDER
Sanitary Plumbing, Gas Fitting
Steam and Hot Water Heating.
Contractor for Sewer Connections.
125 WATCHUNG AVE.

COAL DEALERS.

COAL
KINDLING AND GRATE WOOD
WALTER TEMPLE
674 SOUTH SECOND STREET.
TELEPHONE 231 PLAINFIELD.

TenEyck & Harris
Dealers in
LEHIGH VALLEY COAL
Office Rowley's Drug Store, 218 W. Front St. Tel. 2081-J-2.

TenEyck & Kelley
COAL
741 South Ave. Tel. 1155

GEO. O. STEVENS COAL
747 WEST FRONT ST.

R. L. CLINE
(Successor to C. H. Rugg & Co.)
BEST QUALITY LEHIGH COAL
Yard and office 432 W. 3d St. Tel. 93

Richard Parrott, Jr.
BEST GRADES LEHIGH
COAL
686 South Second St. 'Phone 1569.

N. MEYERS & SONS
COAL
COKE AND WOOD
Office Tel. 1152-w Yard Tel. 1911-w
21 Watchung Av. 4th & Washington Sts

HOTELS.

WHEN IN PLAINFIELD, N. J. STOP AT
The QUEEN CITY HOTEL
All Newly Furnished. A la Carte Service Unsurpassed.
P. FLOERSCH, Prop.
W. M. FLOERSCH, Mgr.

HOTEL WALDORF
EAST FRONT STREET.
HENRY WINDHAM, Prop.
Gottfried Kruger's Extra Beer on draught. Imported Wines, Liquor and Cigars. Hotel accommodation and private Dining-Room.

Hotel Somerset
Under New Management.
Newly Painted and Papered throughout. Table Board and Rooms by Day or Week.
W. G. FEASTER, Proprietor.
97 Somerset St. Tel. 692-1

G. J. WEINMAN
CAFE
213 Park Ave. Tel. 1527

HOTEL KENSINGTON
NORTH AVENUE
UNDER NEW MANAGEMENT.
House Thoroughly Renovated.
SUNDAY DINNER From 12:30 to 2 p. m. 50c

JOHN WIRTH
(Successor to Henry Liefke)
BAKERY AND CONFECTIONERY
201-203 West Front St. Tel. 728
Orders delivered at short notice

Hoagland's Express
BAGGAGE TRANSFER
Office: 116 West Second Street, in Plainfield Theatre Building.
Tel. 883-W. House Tel. 648-J.

Hodge's Pharmacy
Y. M. C. A. BUILDING.
BELLE MEAD SWEETS.
Telephone 82.

CHAS. KEIDERLING
FURNITURE PACKER.
Furniture, Trunks, Pictures, China, Glass and Bric-a-Brac Packed and Crated for Storage and Shipping. Storage Rooms to Let.
Tel. 579-J. 258 E. Front St.

J. C. POPE & CO.
INSURANCE AGENTS
10 E. Front St. Plainfield, N. J

HENRY WIERENGA
FURNITURE, FREIGHT, BAGGAGE EXPRESS AND RIGGER.
PIANO MOVING A SPECIALTY
Residence 'Phone 517-R.

PLAINFIELD WINDOW CLEANING CO.
M. MERSTRICH, Prop.
Stores, Offices, Private Residences. New Buildings Cleaned, Scrubbed and Polished. Office, 421 Liberty St.
Tel. 1945-W.

IN WOMAN'S REALM

The KITCHEN CUPBOARD

WHAT TO DO WITH EXTRA MILK.

IN the summer, when it is hard to keep it sweet, many uses may be found for extra milk. When sour it may be utilized in the mixing of hot breads; also it may form the basis of a number of delicious and cooling dishes such as cottage cheese. When there is an excess supply of milk and danger of its souring before being used in the regular way it may be converted into junkets or other desserts.

Made With Sour Milk.

Cottage Cheese.—If you have about a quart of thick sour milk heat it in a vessel set on the back of the range or by standing the pan containing it in another filled with hot water. As soon as the curd appears separate it from the whey or watery part and strain the latter through a cloth. Squeeze the curd in cheesecloth to dry it and then put into a bowl and add two teaspoonfuls of butter, a quarter of a teaspoonful of salt and cream enough to moisten. Take a spoon and mix to a paste. Serve heaped on a dish. Too much scalding will make the cheese hard and brittle. Season with finely powdered sage if liked.

Cottage cheese is also sometimes called smearcase.

A Rennet Custard.

Rennet, a substance taken from the lining of a calf's stomach, coagulates the casein in milk. Sometimes this rennet is sold as a solution or in the form of junket tablets.

Casein Custard.—Heat a quart of milk until lukewarm and then add to it a quarter of a cupful of sugar and stir till it is dissolved. Then mix in a teaspoonful of vanilla and a junket tablet which has been dissolved in a tablespoonful of water. Pour into a dish and let the milk stand in a warm room till it begins to get thick. Then remove to a cool place. Let it stand until firm. Take an eighth of a teaspoonful of powdered cinnamon or nutmeg, sprinkle over the custard and serve with milk or sugar.

Anna Thompson

SNAPSHOTS OF LA MODE.

The Blazer Has Returned to Fashionable Favor.

The blazer has returned to favor. It is worn as a separate coat, with the skirt of white serge or linen and as a component of the summer suit. The favorite combinations are white and

SUMMER SUIT FOR BOYS.

black, red and white, blue and white, and so on in all the fashionable shades.

To wear with an ornate costume a broad hat bound with black velvet and covered with Irish lace is much in demand.

Macrame laces are increasing in popularity, and now comes a charming little macrame belt for the white summer dress.

Boys will be quite sure to like this suit for summer wear. The blouse is loose and comfortable and can be made from madras, linen or percale.

JUDIC CHOLLET.

These May Manton patterns are cut in sizes for boys from four to twelve years of age. Send 10 cents to this office, giving number, 746 for blouse and 10 cents for knickerbockers, giving number, 634, and they will be promptly forwarded to you by mail. Either or both may be ordered. If in haste send an additional two cent stamp. When ordering use coupon.

No..... Size.....
Name .....
Address .....
.....

—Casey (watching the golferz)—Oi don't see any difference bechune thot an' wor'rk. O'Brien—Yez don't, hey? Well, yez would whin payday kem around.—Boston Transcript.

—Advertise in the Daily Press.

Good Form

About Wedding Cards.

It is sometimes said that an invitation for a large and formal wedding requires no answer. This is not strictly true, however. Where the "at home" form is used it may be inferred that no reply is expected. Where the host "requests the pleasure" an answer should be sent. Indeed, one is often asked for in the invitation, or a separate card with "Please respond" is inclosed, says Florence Howe Hall.

For a breakfast where the guests are to be seated at table or for a small wedding an answer should be sent promptly. One should be careful to follow the form of the invitation:

Mr. and Mrs. Thomas Furniss
accept with pleasure
(or regret their inability to accept)
the kind invitation of
Mr. and Mrs. James Wentworth
for Thursday afternoon, June twentieth,
at half after four o'clock.

It is not thought polite to use the word "decline." The envelope is usually addressed to the hostess alone. Guests unable to attend a wedding reception send cards on the day of the affair to the bride's parents or to the persons in whose name the invitations are issued. Additional cards are sometimes sent to the bride and groom, but this is unnecessary. An invitation to a church wedding requires no answer. Those who are unable to be present should certainly acknowledge in some way the courtesy shown them. If the persons inviting them belong to their circle of visiting acquaintances they should either send cards or call within two weeks after the wedding. If they were unacquainted with the former, as in the case of the friends of the bridegroom, they would not make a personal visit, but would send cards instead. All who are invited to the home, however, whether they are friends or strangers, should call soon after the wedding.

A wedding announcement should be answered by sending cards to the persons making it. One thus shows appreciation of the courtesy extended and informs the senders that their communication has been received. Where it comes from a distant city and no address is given it may be impossible or very difficult to acknowledge it.

All who receive cards for the bride's "at homes" should call. If several days are mentioned it is best to select an early one, since everybody should welcome the young couple to their new home as soon as possible. If the marriage takes place toward the end of June the cards sometimes say, "At home after Oct. 1." In this case no one would make a formal call until that date.

Those living at a distance send cards in lieu of making a personal visit. A lady sends one for the bride; a man sends two, one being for the Benedict.

Needed For Guest Room.

A sewing case for a guest room can easily be made at home from a five pointed star shaped straw mat six inches in diameter.

In the center of the mat put a pincushion of satin ribbon an inch in diameter and an inch high, tightly stuffed. This is made by cutting a round of satin for the top and sewing to it a band of the ribbon five inches long and two inches deep to allow for seams and turning in at the bottom.

Make a star from five strips of ribbon, each two inches long, turned in at one end to form a point, and arrange the star from the center of the mat so the points come between its points. In the center of this ribbon star sew the pincushion, taking the stitches firmly through the mat, and on one side make a thimble case of the ribbon to hold a white bone thimble.

On two of the four points of the straw mat fasten a spool of white silk by running inch wide satin ribbon through it and tying in a small bow on the outside. On the other two points fasten spools of colored silk to match the ribbon trimmings.

To the fifth point fasten a pair of small scissors by a loop of No. 1 ribbon, ending in a many looped bow.

Holding the Sunshade.

The sunshade seems to be a rock upon which many a woman's good taste hopelessly founders. Not only does one often see uncomfortable color mixtures, but quite as often the sun shade is held so ungracefully that the whole effect is awkward and clumsy. There ought to be classes on "how to hold the sunshade," and nine women out of ten would benefit from the lessons, but as yet no enterprising individual has originated the idea. A little practice before a long mirror is recommended. Also take note of the following: See that you do not grasp the handle as if it were an implement of war. Do not hold it too near the center of the handle nor too near the tip. Both these faults are very common and give a most awkward appearance. Don't use it as a walking stick nor, if it has a crook handle, hang it on your arm. Hold it lightly and easily a little distance from the top of the handle and at a slightly slanting angle.

For the Sick Room.

A delightful deodorizing disinfectant for a sickroom is made by putting ground coffee in a saucer with a small piece of gum camphor in the middle. Light the camphor with a match, and as it burns the coffee will be consumed, at the same time throwing off an agreeable odor.

VOTES FOR WOMEN

Conducted by the Equal Suffrage League of Plainfield and North Plainfield.

It is generally conceded that Woman's Suffrage is coming in the United States, and that it is not very far off. The women have fought for it, worked for it, waited; but are they ready for it?

In a small town in one of the States of the Middle West, there is a band of women who are actually working not to gain suffrage but to gain sufficient knowledge of their country to vote with a medium of intelligence when they shall be called upon to do so. There are only nine of them. Their method of work is direct if somewhat primary.

These women began by learning the names of the States, then capitals, then resources, then waterways, and then railway systems. Lest they forget, they developed a system of recitation by roll-call which reviewed what they had learned. This became monotonous, but a few facts were fixed in their minds for permanent use.

The second year these same women studied United States History. They used a short school text-book; one which contained little beyond cardinal facts. This they studied doggedly for eight months, each member doing as much outside reading connected with the subject in hand as her interest prompted.

The third year they learned the constitution. This was drudgery and two of the members balked somewhere in section one of Article II. The rest stuck it out. All this time the system of roll-call grew more complicated for reviews from the beginning had to be compassed. The constitution once conquered these women plunged into a study of our political history, a plan for this work having been made for them by the head of the History Department of their State University.

The women of this club with two exceptions are Americans of Norwegian or German extraction; the two are Yankees and they of course are the ones who refused to learn the constitution. The reason why there are only nine members is because they have never been able to find a tenth woman willing to join them.

Progress in Hot Weather.

Sometimes (especially in July) we hate the very name of Progress. Our sympathies go out to the roadside tramps, sitting idly in the shade and watching the crowds go by.

Hot we hate to be told to move on. But that is just what our relentless age requires of us—to move on.

Every age has required it more or less but our age is quite insistent on the subject and not only says "Keep moving," but is prone to add "Step lively, please." Our age makes its demand on women without the least compunction. It cares not the least for tradition but has one main object in view—the common welfare.

It seems to me that our age was speaking through the words of Dr. Gulick when he addressed the National Education Association in Chicago. Dr. Gulick is director of the department of Child Hygiene of the Russell Sage Foundation. The following is part of what he said in urging women to move on to political responsibility:

"We are significant in the world mainly by the extent to which we, as individuals and as groups, differ from each other. My special place in the world is due to my differences rather than to my likenesses to other people. For example, woman is as sure to have the suffrage as the tide is to rise, not because she is as wise, as strong, as skillful as man is, nor because she, like him, is a human being, nor for any other reason of likeness or duplication at all, but because she is different, because she can do what he cannot, because the world needs her peculiar and special abilities. It is because she is different, because these differences are fundamental world needs, that it is necessary that she shall bring these differences to the service of the world. This fact, whether woman wants it or no, the suffrage will force inevitably upon her. We insist that she must speak, but because she is different and not because she is like. The vote is no end in itself. To serve the community in ways in which she is the creator and specialist is the end, and toward this service the women of the civilized world are pressing most of them unconsciously—a few of them consciously, but all of them inevitably."

The National Education Association, which represents more than 15,000 educators, went on record as favoring woman suffrage and this was the reason given. "Because women teachers realize the responsibility of training youth for citizenship."

While speaking of endorsements by organizations it should be noted that the Prohibition party in convention at Atlantic City included in its platform suffrage for women on the same terms as men.

And so it seems that even in July the suffrage cause is making progress. Time was when suffragists for the most part took a vacation in warm weather—but there is no vacation for suffragists this summer.

Active campaigns are going on in six States to obtain political rights for women.

Arizona women have succeeded in having their initiative petition signed by 300, more than enough votes to make woman suffrage one of the proposed amendments submitted to the voters this fall. That makes the sixth campaign State—the others being Ohio (election Sept. 3), Wisconsin, Michigan, Oregon and Kansas (election in November). Every suffragist is hoping for a "round dozen" of suffrage States by Thanksgiving Day.

THE SLIP ON FROCK.

Nothing More Sensible Ever Devised In Clothes.

OF CREAM CANVAS AND CLUNY LACE.

The "slip on" frock has been the sartorial winner of the season, and nothing in the way of clothes has been devised that has added so much comfort to the feminine wardrobe.

The charming dress pictured is a "slip on" of cream canvas, trimmed with cluny lace mounted over rose satin. Velvet buttons give the Frenchy touch of black.

The Only One.

Mrs. Ellen Spencer Mussey, dean of the Washington College of Law, has the distinction of being the only woman law school dean in the world. She further is famous for her knowledge of law and for her work for the uplifting of the conditions of women and children. She framed the Mussey act, which in the District of Columbia gives mothers equal rights over minor children with the fathers and gives married women the right to control the money they themselves earn. She is interested in children and is one of the directors of the American Playgrounds association. She belongs to a famous family. Her father was the inventor of the Spencerian system of writing. She traces her ancestors back to the Mayflower on her father's side and on her mother's side is descended from the colonial settlers. She is intensely patriotic, belongs to many societies and is one of the members of the Society of Founders and Patriots, to which only a thousand women are eligible. She was president of the American National Red Cross association and president of the Legion of Loyal Women.

Bridesmaid's Gifts.

It is not quite smart to give a pair of gold or enameled hatpins with intertwined initials of bride and groom and the date of the wedding. Equally appropriate are those set with birthstones of the bride or the different bridesmaids.

Small charms for watch or chatelaine in bridal emblems are pretty. These might be a tiny garter in deep yellow gold, a wedding bell with initials of bride and bridegroom and date engraved on it or an oval locket, plain or jeweled, containing pictures of the bride and bridegroom. On the right side should be a large monogram of the bridesmaid and on the opposite side the intwined initials of the bride and bridegroom, with the wedding date beneath.

Shoe buckles are attractive gifts and particularly acceptable just now. Recently a bride delighted her wedding party by presents of oblong shoe buckles studded with rhinestones.

Gold or silver cardcases are popular gifts at present. The ideal gift is one that can be worn for the wedding ceremony itself.

Reforming the Goat.

Day by day evidence is piling up to prove to him who will but see that in order to reform everything under the sun it is only necessary to give more power to women. Quite the latest thing to be threatened by their elevating influence is the despised goat. An "Irish goat society" has been established by the Countess of Aberdeen, according to a recent English exchange, with the object of improving the physical condition, manners and morals of the 250,000 goats now existing in the Emerald Isle. These animals, her excellency stated at the opening meeting of the society, are for the most part uncared for animals, wandering about roadways and frequently damaging property.

—It seems as though a woman can get sick every time the doctor needs the money.

—Read the Plainfield Daily Press.

Economical Heat
For giving most heat from least fuel—the Boynton patented Square Pot Boiler is Best with a big B.
The fire comes directly in contact with interior water surfaces, thus giving rapid circulation with free steaming.
Square Pot Boilers
have the famous square fire pot which prevents ashes from gathering on the sides and increases the effective radiating surface by 15%—which makes the heating cost considerably less. Your dealer will tell you of this and many other features of "Square Pot" Boilers, Furnaces and Newport Ranges.
Made by BOYNTON Furnace Co. 37th St., near Broadway, New York

Arrival and Departure of Mails
At Plainfield Postoffice.
February 1, 1912.

NEW YORK MAILS. Arrive—5.30, 8.00, 8.45, 11.45 a. m., 1.30, 2.30, 5.00, 5.30, 6.30 p. m. (Mid-night). Close—6.30, 8.00, 9.00, 10.30 a. m., 12.10, 2.00, 3.30, 6.00, 7.45, 9.00 p. m.
LAMBERVILLE AND EASTON. Arrive—8.10, 10.00 a. m., 12.30, 5.15 and 7.00 p. m. Close—6.30, 8.00 a. m., 12.25, 1.30, 4.30, 5.00 p. m.
PHILADELPHIA Direct. Arrive—6.30, 8.00, 9.50, 11.45 a. m., 12.30, 2.30, 7.00 p. m. Close—6.30, 11.30 a. m., 12.25, 2.00, 3.50, 7.00, 9.00 p. m.
THROUGH FAST MAIL FOR EAST. Close 12.10, 3.50, 6.00 p. m.
DIRECT THROUGH FAST MAIL FOR WEST. Close 6.30, 11.30 a. m., 1.30, 5.00 and 9.00 p. m.
DIRECT SOUTHERN MAILS. Close—6.30 a. m., 12.25, 3.50, 7.00 and 9 p. m.
PENNSYLVANIA, West of Easton. Close—6.30 a. m., 1.30, 7.00 p. m.
ELIZABETH Direct. Arrive 7.00, 8.46 a. m., 1.30, 2.30, 5.30 p. m. Close—8.00, 9.00, 10.30 a. m., 12.10, 2.00, 6.00, 8.00 p. m.
NEWARK Direct. Arrive—8.00, 8.45 a. m., 1.30, 2.30, 5.30 p. m. Close—6.30, 8.00, 9.00, 10.30 a. m., 12.10, 2.00, 3.30, 5.30, 6.00, 9.00 p. m.
WATCHUNG. Arrive 1.00, 6.45 p. m. Close 9.00 a. m., 2.30 p. m.
WARRENVILLE. Arrive—1.00 p. m. Close 9.00 a. m.
SUNDAY MAILS. Office open from 9.30 to 10.30 a. m.
Mail closes at 6.45 p. m.
E. H. BIRD, P. M.

SMALLEY Bros
147 NORTH AVENUE.
BUTCHERS
CHOICE MEATS
GAME IN SEASON.
ROASTING AND BROILING CHICKENS A SPECIALTY.
BERKSHIRE SAUSAGE (none better).
Orders called for and delivered.
Telephone 404-A

Advertisements
—For—
New York Herald, World, Times, Sun, Journal, Telegram, American, Brooklyn Eagle, Globe
—and—
Newark Evening News
Received at
PLAINFIELD DAILY PRESS
At Regular Office Rates.

WATERMELONS
Superb in Quality—red ripe and sweet—these are the Melons we offer you at Reasonable Prices. Also Cantaloupe, other Good Fresh Fruits, Vegetables and Groceries.
W. W. DUNN
"THE PARK GROCER"
Duer St. and Lincoln Place.

JOHN WINZENRIED'S
Storage Warehouse
316-318 WEST FRONT ST.
Separate Rooms—Clean and Dry.
Furniture removed with care.
Tel. 640-R. Residence 312 Lee Place.
KINDLING AND GRATE WOOD
Prompt deliveries. Orders received at
89 SOMERSET STREET.
JOHN MOBUS
P. O. Box 298 Telephone 19-F-2

E. E. MAYNARD'S
Tonsorial Parlors. Electrical Massage for Face and Hair. First-class Work. Children's Hair Cutting a Specialty.
Tel. No. 764-R. 141 North Avenue

ON YOUR WAY
to the station step and see Alex Stille, the Barber, who has opened an up-to-date shop on Depot Park, near Eastbound Station. Special attention to children. 'Phone 322-J.

"AT THE FOUNTAIN"

4 NEW ONES

Banana Martinique Sundea 15c
Tutti Fruitti Domingo Sundea 15c
Hawaiian Sundea 10c
Pecan Panale Sundea 10c

UNIQUE AND ORIGINAL.

T. S. ARMSTRONG The Apothecary

Cor. PARK and NORTH AVES.

ICED TEA AND COFFEE TIME

is now here. Just such days as these, when the mercury hit the 90 degree mark, suggested this most wholesome and at the same time economical, blood cooling beverage.

You will like our 50 cent Oolong Tea because it's superior in every way to any Tea you've ever tasted.

Our Java and Mocha Coffee makes a delicious drink.

NEUMAN BROS.
GROCERS

Watchung Ave. and Fifth St. Telephone 760

Efficient and Rapid Delivery Service to All Parts of the City

HAND'S EXPRESS CO.
OLD RELIABLE
STORAGE

All Rooms Separate, Light and Dry
Furniture Packed and Shipped

Office 69 Somerset St. 'Phone 541

AUCTIONEERS.

Murray, the Auctioneer

is now located at the old Auction Room Stand, 326 West Front street, near Grove. Household goods and merchandise of all kinds bought and sold. We also pack China and crate furniture and have good dry storage rooms at moderate charges.

Over 20 years experience in business and conducting sales.

ROBERT MURRAY,
Auctioneer and Appraiser,
326 West Front St. 'Phone 666

The Leading
Auctioneers
W. A. SCHORB & CO.

Also Dealers in Second Hand Furniture—Bought and Sold.

120 Madison Av., Jackson Blg

Telephone 1707-W.

TO LET

Seven-rooms, all improvements, 1217 to 1263 Arlington avenue; half houses, $20. Seven rooms, all improvements; 74 Randolph road; single houses, $22. Three and four-room apartments, all improvements; 1348 West Front street, $12 to $18. Stable with big hay loft, carriage room, five stalls and five sheds; 1334 West Front street; rent reasonable. Four-room single house, part improvements; 79 Laramie road; $9. Five-room house, part improvements, 81 Laramie road, $15. Store suitable for tailor, 1348 West Front street, $12.

We have a number of single and double houses for sale at practically your own prices and terms.

JERSEY STATE REALTY CO
1328 WEST FRONT ST.

Our business is negotiating small or large loans for people keeping house.

We charge a reasonable service fee, arrange payments either weekly or monthly, and give each customer a memorandum of agreement.

Honorable Dealing and Courteous Treatment.

HOUSEHOLD LOAN CO.

148 East Front Street,
Plainfield, N. J.

CAMORRA TRIAL RAN 16 MONTHS

Minutes Covered 12,000 Pages of Typewritten Matter.

700 WITNESSES TESTIFIED.

Cost to Italy Was $500,000—Fifty Thousand Documents In Evidence. Soldiers Constantly on Guard—Substitute Officials Attended Hearings.

In the remarkably long trial of the Camorristi at Viterbo, Italy, which stretched out for almost a year and a half and came to a close recently, the examination of witnesses began March 11, 1911, and was preceded by a preliminary investigation of five years. The cause of the trial was the murder of Gennaro Cuocolo, a Camorrist, at Torre del Greco, and of his wife, Maria Cutinelli, in Naples. Their killing was a Camorrist execution.

During the long trial the following prisoners died: Ciro Alfano, who was arrested on the day of his marriage and is said to have died of a broken heart; Pasquale Gargiulo and Matteo Valcarcel, who died last June, and Ciro Vitelli, who was present at the murder, but evaded arrest and died of cholera last year.

Altogether over 700 witnesses were heard during the trial; but, notwithstanding this, the prosecution's case rested almost entirely on the testimony of Abbatemaggio, a former Camorrist and an informer.

Among the defendants was Ciro Vitozzi, a Roman Catholic priest, concerning whose alleged double life many sensational revelations were made. Another defendant was Erricone Alfano, who was arrested in New York. This man was the leader of the Camorristi and was also said to be the guiding spirit of the Black Hand gangs in the United States.

A Peculiar Circumstance.

Owing to lack of evidence and the practical impossibility of compelling witnesses to denounce the Camorristi the king's procurator had to withdraw the charge of murder against some of the defendants, of whom there were sixty, and to admit that the proof of the guilt of some of the others was insufficient. The charges of criminal association which were made against a number of men and women among the defendants were also withdrawn. Out of the twenty-two Camorristi who were charged with such criminal association, a crime which cannot be punished with more than five years' imprisonment, seventeen prisoners arrested five years ago served out their terms before the trial and were released automatically.

Only two of the Camorristi who were implicated in the murder of Cuocolo and his wife or mistress succeeded in evading arrest. They were Giuseppe Esposito and Andrea Attanasio, who fled and are supposed to be hiding in America now. Erricone Alfano also fled to this country, but he was arrested in New York by Detective Petrosino, whose murder in Italy was the Camorrist answer. Giovanni Rapi, who fled to Paris, returned to Italy and willingly surrendered himself to the police in order to prove his innocence.

The first ten months of the trial were taken up with formalities connected with the impaneling, swearing and challenging of the jurors and with the hearing of evidence. In order to induce men to serve on this jury a special law was passed by the Italian parliament fixing their pay on this one trial at $1.40 a day. The last six months of the trial were taken up with speeches for the prosecution and the defense.

Originally over fifty lawyers appeared for the defense, but gradually, either because the Camorristi had not the money to pay their fees or because they pretended to be poor in order to excite the pity of the jury, the number of lawyers was reduced to eighteen. The two Camorristi De Angelis and Amodeo, who were conceded to have been falsely accused of the murder by the society in order to throw the police off the track, were present at the trial and were represented by lawyers in order to claim damages in civil actions after the trial concluded.

Infantry Guarded the Court.

Besides the speeches of the lawyers there were others by experts and alienists appointed both by the court and the prisoners to ascertain whether the informer, Abbatemaggio, was insane.

During the trial two companies of infantry, 150 carabineers and fifty detectives were constantly on duty. The Camorra trial cost the state more than $500,000. This sum includes the expenditure for preliminary investigation, the maintenance of the prisoners, the cost of their removal from Naples to Viterbo and innumerable other items.

The minutes kept by the clerk of the court have covered 12,000 pages of typewritten matter, and the reports of the investigating judges filled sixty volumes. More than 50,000 documents were produced and read during the trial.

In order to provide against the risk of interruption a substitute judge, a substitute prosecutor and a substitute clerk were appointed, and they had to attend all the hearings and be ready to replace their colleagues at a moment's notice. No other trial in Italy has ever lasted sixteen months. The Camorra trial beats all records.

—R. Murray, the auctioneer, will conduct an auction sale of the school property at Berkeley Heights tomorrow afternoon at 2 o'clock.

Watchung Express Co.
Incorporated.
120 Madison Ave. Tel. 1664-M-2
All Orders Promptly Attended To

All the Particulars.

A blank crop report was sent out by a Cleveland paper for the farmers to fill out, and one of them came back with the following written on the blank side in pencil: "All we've got in this neighborhood is three widders, two schoolma'ams, a patch of wheat, the hog cholera, too much rain, about fifty acres of taters and a durn fool who married a cross eyed gal because she owns eighty sheep and a mule, which the same is me, and no more at present."

Not a Somnambulist.

Booth Tarkington, the American playwright and novelist, is a very early riser, and when the English playwright and novelist Arnold Bennett visited him at his charming residence in Indianapolis Mr. Tarkington said the first evening at dinner:

"I believe in the simple life. I get up with the sun. Will you take a ten mile walk with me at 6 o'clock tomorrow morning?"

"Thank you, Mr. Tarkington," the Englishman answered, "but I don't walk in my sleep."

A Robust Babe.

Sir John Richard Robinson in his "Fifty Years of Fleet Street" tells of an amusing incident during the visit of the Swazi deputation from the Transvaal to England at the close of 1894: "The Swazi braves went to Windsor and had an audience of her majesty Queen Victoria. They were very graciously received. One of their number began to speak, and an interpreter followed him phrase by phrase. 'We come,

"HERE HE IS!"

O great mother,' he said, 'to bring to you our babe. Take him, O mother, to thy knees; fold him to thy breast.' Here the queen, half frightened, exclaimed: 'But where is the child? I don't see him. Where is he?' 'Here, O mother,' said the Swazi gravely, at the same time bringing forward a big black about six feet high and weighing well over 200 pounds. 'He is here.'"

—Read the Plainfield Daily Press.

PRESS CLASSIFIED COLUMNS

Plainfield's Greatest Want and Exchange Market

COPY RECEIVED UNTIL 2 P. M. DAILY

One cent a Word for first insertion, one-half a cent a word for each subsequent insertion of the same advertisement for less than one month. Fifty cents a line, (six words) for one month. DOUBLE CHARGE FOR CAPITALS. NO ADVERTISEMENT RECEIVED FOR LESS THAN 10 CENTS.

The Plainfield Daily Press cannot give information regarding advertisements for which answers are to be sent care of the Press. Persons replying to office addresses must mail or leave written answers as stated in advertisement.

STANDING UPRIGHT.

Easy Only Because of Our Complex Muscular Mechanism.

We are so accustomed to standing upright as a natural attitude that few of us think what a special complex mechanism is required for this purpose. A moment's consideration will show that the ordinary explanation of the erect position (the center of gravity to be directly above the feet) is insufficient. When a man is suddenly shot, whether from the front or behind, he drops on his face, for the truth is that there is much more weight in the front of the spinal column than behind it.

The fact is that when we are standing a large number of powerful muscles (both front and back) are simultaneously at work, the effects of their action being to neutralize each other. Thus the legs would fall forward were it not that they are kept vertical on the feet by the strong tendon (the Achilles) at the back of the heel. At the same time the muscles of the thigh are tightened so as to prevent us taking a sitting position, and the muscles of the back are pulled tense so that the trunk does not stoop forward. The head is prevented from dropping on the chest by the ligaments in the nape of the neck.

That the upright is not its normal position is easily shown by the fact that a man nods as he is falling asleep, for as soon as the controlling nervous force is deadened the head drops forward by its own weight, only to be pulled back into position again with a jerk when the brain becomes suddenly aware of an unusual attitude.

Noisy Noses.

Vivier, the celebrated horn player paid a professional visit to England many years ago. He had just commenced to play at his first concert when Lord Houghton blew his nose—a war trumpet, as anybody who ever heard him would declare. The noise so unnerved Vivier that he could not go on and threw up all his engagements.

Speaking of the affair afterward, he used to say: "Ah, the English! They have terrible noses! They remind one of the last trump!"

Equal to the Occasion.

Chauncey Depew once dined with three ladies in a New York restaurant. He was so entertaining that one of the ladies plucked up courage and during dessert leaned over and tapped the diplomat on the arm and with an affectation of shyness said: "Mr. Depew, let us pretend that you are the shepherd Paris, I am Minerva, Mrs. Blank is Venus and Miss Blank is Juno. Now you must give this golden apple to the fairest." So saying, she handed him an orange. Depew did not wait an instant, but, turning in his chair, called the waiter. "Waiter," he said, "bring me two more oranges."

A Sight He Enjoyed.

In the South Kensington museum, London, there is an enormous skeleton of a mastodon from Benton county, Mo. Once when a congressman of that state was over, he was wandering around the museum lonesome enough to kill, and worn out looking at so many strange things. Finally he ran across the mastodon. His eye rested upon the inscription and a wonderful light came into his face. "By thunder,

"BUT, MAN, LOOK AT THAT INSCRIPTION."

John," he exclaimed, "look at that! Just look at it once!" His companion, an Englishman, looked with more or less indifference. "I see it," he said with provoking coolness. "But, man, look at that inscription. It comes from Missouri!" continued the congressman enthusiastically. "Old Missouri. My state, man! And it's the biggest —— thing in the whole museum!"

—Advertise in the Daily Press.

ALL SEASONABLE
Plants and Cut Flowers
FLORAL DESIGN WORK A SPECIALTY
STANLEY
159 EAST FRONT ST.
'Phone 928. 6 20 tf

T. A. Moore
UNDERTAKER
612 E. Sixth St.
TEL. 741-R

A. M. RUNYON & SON,
UNDERTAKERS.
402 Park Avenue. Telephone No. 40.
Office open day and night.
Office of Hillside Cemetery
New York office—50 Great Jones St
Tel. call 3245-Spring.
New York Embalmers' License—1220.
New York Registered Licensed Undertaker No. 815

Established 1872.
P. CASEY & SON,
UNDERTAKERS AND EMBALMERS
Office 116 Park Ave., Tel. 884-W.
Res. 417 W. 2d St. Tel. 903-R. Office open day and night. N. Y. office 16 E. 22d St., Tel. 2094-Gramercy.

L. L. MANNING & SON
STEAM GRANITE WORKS.
Corner Central Ave. and West Front St
Opposite First Baptist Church

HELP WANTED—MALE.

MEN WANTED—On Friday, June 7, a number of employees of the Boston Elevated Railway Co. left their positions without notice and went on strike, which now exists. These represented almost entirely the newer, younger, more inexperienced men. A large majority of the men, including nearly all of the older, responsible men, remained with the company and have faithfully served it in operating its car service, which has been well maintained over its entire system. The company wants at once suitable, experienced motormen to fill the places of the men who have left the service and offers attractive permanent employment, not only to these but to other worthy persons who can qualify, although inexperienced. For interview with company's representative write nationality, age, height, experience and reference. Address Postoffice box 355, New York city. 7 23 3

FOR SALE.

FOR SALE—Several well established grocery, also general stores, both city and country; or if you want to stock a new grocery store. Address for particulars, Leck, 59 South St., Newark, N. J. 7 19 tf

FOR SALE — Boynton-Newport hot water kitchen coal range; used only four months; reasonable. Inquire 710 Richmond St. 7 24 3

FOR SALE—A few Scotch collie puppies. Netherwood Farm, Mountain avenue. Tel. 1379-w. 7 23 3

FOR SALE—Ivins & Pond (Boston) piano; first-class condition, reasonable price. May be seen evenings from 5 to 8 at 937 Union street. 7 24 3

FOR SALE—At bargain, two-seat surrey. 73 Jackson avenue, North Plainfield. 7 23 3

FOR SALE—Sand; the best; 20c per load. Call new house, Bergen street, city. 7 23 5

FOR SALE—Extension top surrey; built by Flanctraul; almost new. Apply Riding School, 775 Kensington avenue. 7 22 3

FOR SALE—Young cow, half Jersey; fresh in May. Call at stable, 714 Belvidere avenue. 7 20 4

FOR SALE—Surreys, buggies, wood wagons and business wagons; also harness at bargain prices. W. J. Conroy, 177 Somerset street, North Plainfield. 5 13 tf

REAL ESTATE AGENTS.

REAL ESTATE for sale, rent and exchange. Insurance in strong companies at lowest rates; money loaned on real estate. Thickstun & Emmons. 197 North avenue tf

FOR EXCHANGE.

EXCHANGE Equity in Johnson Drive bungalow lots for second-hand Hupmobile or Maxwell runabout. C. J. McNabb, 209 North Ave. 7 23 3

HELP WANTED—FEMALE.

WANTED—Girl for office and telephone work; must be experienced in grocery business. Address Steady Work, care Press. 7 18 6

WANTED—Girl for general housework; family of four; references required. Address A. J. Hearn, Beechwood Heights, South Bound Brook, N. J. 7 22 3

WANTED—Competent cook and laundress, also chambermaid and waitress. 717 Watchung avenue. 7 23 tf

WANTED—Girl for light housework and assist with baby. 50 Washington avenue. 7 24 tf

WANTED—White cook, with or without laundry work. 909 West Seventh street. 'Phone 479-R. 7 23 3

MISCELLANEOUS.

IF YOU NEED something to build you up, get a bottle of Tonic Hypophosphites at Nagle's Pharmacy. Good spring medicine. 2 29 tf

CHARLES BING, first class laundry, 438 Watchung avenue, Plainfield, N. J. White shirts, 7c; collars, 1½c; cuffs per pair, 3c; drawers, 5c; undershirts, 5c. 7 3 1mo

STORE your furniture with the Plainfield Storage Company; reasonable rates. Orders left for moving vans, Nagle's, Front and Grove Sts 1 18 tf

H. H. BOLLER, D. V. S.—Pet animals a specialty. OFFICE AT WM. T. CAMPBELL'S, 108 Somerset street. 'Phone 232. Hospital for dogs. (Cut out for reference.) 1 8 tf

RIDING lessons, fine saddle horses to hire; horses boarded; exchanged. Riding School, 775 Kensington avenue. 'Phone 194. 1 8 tf

ROOMS AND BOARD.

TWO or three furnished rooms, all improvements. 243 Somerset street. 6 6 tf

FURNISHED room to rent; center of town; light and airy and improvements. 334 East Fifth street. 6 15 tf

TO LET—Two connecting rooms; centrally located. Apply Neuman Bros. 7 18 tf

TWO comfortable rooms on second floor, with excellent board. Mrs. Berrian, 602 Madison avenue. 7 10 tf

WANTED—MISCELLANEOUS.

WANTED—Ladies' wheel in first-class condition. Address Wheel, care Press. 7 22 3

WANTED—Light, two-seated trap or surrey, rubber tired. Address Alvin, care Press. 7 24 3

TOP DESK wanted; must be cheap. Address with particulars, Smith, care Daily Press. 7 11 tf

SITUATIONS WANTED—FEMALE.

WANTED—Polish girl wants position at general housework. Apply 45 Watchung avenue 7 22 3

COLORED woman wants laundry work to do at home. 319 Richmond street. 7 23 3

TWO Polish girls, green, want positions at general housework. 1655 South Second street. 7 23 3

YOUNG girl wants position at light housework. Apply 35 Manning avenue 7 22 3

GIRL wants position as nurse girl. Apply 35 Manning avenue. 7 22 3

WANTED TO RENT.

WANTED—Large room with board for two ladies; terms not to exceed $50 per month. Address Quiet, care Press. 7 23 3

WANTED—By lady, two or three rooms; central; unfurnished; for light housekeeping; rent moderate. Address K, care Press. 7 22 3

FOR SALE OR TO LET.

HIGH UP on the top of the mountain, I can fix you up with a bungalow quickly. If interested call J. C. Manning, 347-J, Plainfield. 7 10 tf

TO SELL OR RENT—House, ten rooms and bath, one block from Front or Somerset trolley. Apply E. M. French, North avenue 5 9 tf

LOST AND FOUND.

LOST—White toy poodle; answers to the name of "Willie." Reward. Return or communicate with E. Pauly, 912 South avenue.

LOST—P. H. S. pin '03. 921 Madison avenue. 7 24 3

FOR RENT.

FOR RENT—6-room apartment at 1229 East Second street; every modern improvement; an exceptional bargain; worth investigation. Owner on premises. 5 21 tf

TO LET—Apartment, 306 East Front street, first floor; 5 rooms; all improvements. 6 1 tf

FOUR rooms; Central. 321 Park avenue. J. Manley. 7 1 tf

TO LET—Five-room flats; all improvements; hard wood finish; the cheapest for the money in Plainfield; in a new house. 423 John street. 7 5 1mo

TO LET—New 4-room apartments, 1319 to 1355 South Second street; rent $10.50 and $11 a month; city water. John Herrman, 411 Somerset street; 'Phone 70-J. 7 10 1mo

TO LET—An up-to-date store in the main street of Dunellen, suited for an upholstery and furniture business; also two apartments in the same building. Apply to Frank Linke, 227 West Front street. 6 11 tf

TO LET—Six large rooms, part improvements. Apply 325 North Front street corner Westervelt avenue. 7 17 tf

TO LET—Two five-room flats, 40 Harmony street. Apply 36 Somerset street. 5 29 tf

FOR RENT—To small respectable colored family, house of 6 rooms on Westervelt avenue, near Mountain. Apply J. V. E. Vanderhoef, at Woodhull & Martin's. 5 8 tf

TO LET—New house, 7 rooms and bath; all improvements; best heating system; gas, electricity, etc. Apply 710 Richmond street, corner Seventh street. 7 24 tf

HOUSE for rent; new 8-room house, all improvements. Enquire 1216 Arlington avenue. Tel. 1109-w. 7 16 1mo

TO LET—4 and 5-room apartments; with all improvements, except heat; rent $17 and $18. M. F. Gano, 142 North avenue. 2 8 tf

MONEY TO LOAN.

MONEY TO LOAN on bond and mortgage. Mulford, opposite depot. 12 28 tf

TITLES abstracted for purchasers of real estate and bond and mortgage loans. Chas. J. McNabb, 209 North avenue. 2 18 tf

MONEY TO LOAN on bond and mortgage Charles L. Moffett, attorney, Woodhull & Martin building. tf

MONEY TO LOAN on bond and mortgage. J. T. Vail. 5 9 tf

MORTGAGES placed on good security. Francis J. Blatz, First National Bank Building. 8 21 tf

$25,000 TO LOAN at 5 per cent. in sums to suit, on good mortgages. Elston M. French, 171 North avenue 9 19 tf

REAL ESTATE FOR SALE.

CHOICE LOT for sale—Berkeley avenue, Netherwood; 95 foot front by about 235 deep. R. I. Richardson, Westfield, N. J. 'Phone 66-J. 10 8 tf eod

FOR SALE—$300 cash, balance mortgage; will buy 81 Laramie road. Five room house with improvements. Daniel DeVol, 1348 West Front St. 7 24 6

FOR SALE—Ten-acre farm, good location for gentleman's place; $2,600; bargain. Paul Kleiber, corner Warrenville road and Rock road, Watchung. 7 17 1 mo

FOR SALE—A few choice lots on Union street; the cheapest lots in Plainfield for the money. J. T. Vail. 7 19 tf

EMPLOYMENT AGENCIES.

MURRAY'S Employment Registry office has removed from 226 East Front street to 326 West Front street, near Grove, at Murray's auction rooms; 'Phone 666. 5 17 tf

EMPLOYMENT Agency, Mrs. Keller, 22 Somerset place, the oldest and most reliable (all nationalities). 'Phone 1724. 7 1 tf

SITUATIONS WANTED—MALE.

YOUNG man desires position collector. Tel. 1109-w. 7 15 1mo

EXPERIENCED chauffeur wants position; careful driver. Address Chauffeur, care Press. 7 22 3

YOUNG man with good automobile experience desires position. Tel. 1109-w. 7 15 1mo

SPORTS OF ALL SORTS

BASEBALL.

Results of Games Played in National, American and Other Leagues.

NATIONAL LEAGUE.

At Cincinnati:										R.	H.	E.
New York	5	0	4	0	0	1	1	0	0—	11	9	4
Cincinnati	0	0	0	0	0	0	0	0	1—	1	4	6

Batteries—Marquard, Meyers and Hartley; Humphries and McLean. Davis and Severold. Umpires—Rigler and Finneran.

At Chicago:										R.	H.	E.
Brooklyn	6	0	1	0	3	0	1	0	1—	6	10	0
Chicago	0	0	0	0	0	0	0	0	0—	0	5	2

Batteries — Allen and Miller; Maroney, Smith and Needham. Umpires — Owens and Brennan.

At Pittsburgh:										R.	H.	E.
Pittsburgh	0	0	0	0	0	0	0	0	1—	1	8	1
Boston	0	0	0	0	0	0	0	0	0—	0	7	0

Batteries—Hendrix and Gibson; Hess and Rariden. Umpires—Johnstone and Eason.

At St. Louis:										R.	H.	E.
Philad'phia	1	0	2	3	2	0	2	0	0—10	14	1	
St. Louis	0	2	0	1	0	0	0	2	3— 8	14	2	

Batteries—Rixey, Alexander and Killifer; Willis, Woodburn, Geyer and Bliss. Umpires—Klem and Bush.

STANDING OF THE CLUBS.

	W.	L.	P.C.		W.	L.	P.C.
New York	64	21	.753	Cincinnati	44	44	.500
Chicago	52	33	.612	St. Louis	38	52	.422
Pittsburg	49	34	.590	Brooklyn	32	55	.368
Phila'phia	41	40	.506	Boston	23	64	.264

AMERICAN LEAGUE.

At New York:										R.	H.	E.
Chicago	1	0	2	0	0	0	0	2	1—	6	9	2
New York	0	0	2	2	0	0	0	0	0—	4	7	4

Batteries — Benz, Walsh and Sullivan; Ford and Sweeney. Umpires—Sheridan and Egan.

At Boston:										R.	H.	E.
Boston	0	1	1	0	0	2	2	0	*—	6	9	2
Cleveland	1	0	0	0	0	0	1	0	1—	3	9	3

Batteries — Wood and Cady; Blanding, Kaler and O'Neill. Umpires—Hart and Connolly.

At Washington:										R.	H.	E.
Detroit	0	3	0	0	2	0	0	0	7—12	12	2	
Wash'ton	1	0	4	0	0	1	1	0	0— 7	11	3	

Batteries — Willett, Lake and Stanage; Vaughn, Pelty, Groome and Williams. Umpires—Evans and Westervelt.

At Philadelphia:										R.	H.	E.
Philad'phia	0	0	0	1	0	1	0	3	*— 6	8	0	
St. Louis	1	0	2	0	0	0	0	1	0— 4	8	2	

Batteries — Pennock and Lapp; Powell and Stephens. Umpires — Dineen and O'Brien.

STANDING OF THE CLUBS.

	W.	L.	P.C.		W.	L.	P.C.
Boston	63	27	.700	Detroit	44	47	.484
Wash'ton	55	35	.611	Cleveland	43	48	.473
Phila'phia	52	38	.578	New York	26	57	.313
Chicago	46	41	.529	St. Louis	25	61	.291

INTERNATIONAL LEAGUE.

At Rochester:										R.	H.	E.
Newark	0	0	0	0	0	0	4	0	0— 4	8	2	
Rochester	0	1	0	2	0	0	0	0	0— 3	9	5	

Batteries—McGinnity and Higgins; Kleffer, Wilhelm and Blair.

Second game:										R.	H.	E.
Newark	2	1	0	4	0	0	0	0	0— 7	11	1	
Rochester	0	0	0	0	0	0	0	0	0— 0	5	6	

Batteries—McGinnity and Higgins; Jones and Blair.

At Buffalo:										R.	H.	E.
Buffalo	3	0	0	1	0	0	0	0	*— 4	9	0	
Jersey City	0	0	0	0	0	0	0	0	0— 0	6	2	

Batteries—Ewing and McAllister; Doescher and Curtis.

At Toronto:										R.	H.	E.
Toronto	1	2	0	1	0	2	1	0	*— 7	13	2	
Providence	0	0	1	0	0	0	0	0	0— 1	4	2	

Batteries—Lush and Graham; Stine and Schmidt.

At Montreal:										R.	H.	E.
Baltimore	3	2	0	0	0	0	3	3	1—12	19	1	
Montreal	0	0	0	0	0	0	0	0	2— 2	3	4	

Batteries—Danforth and Bergen; Vlebahn, Smith and Murphy.

STANDING OF THE CLUBS.

	W.	L.	P.C.		W.	L.	P.C.
Rochester	52	40	.565	Jersey C'y	47	45	.511
Baltimore	49	38	.563	Buffalo	39	47	.453
Toronto	49	41	.544	Providence	40	49	.449
Newark	46	42	.523	Montreal	35	55	.389

NEW YORK STATE LEAGUE.

At Syracuse:	R.	H.	E.
Syracuse	2	6	0
Binghamton	1	3	2
At Albany:	**R.**	**H.**	**E.**
Scranton	6	9	0
Albany	0	2	2
At Utica:	**R.**	**H.**	**E.**
Utica	7	11	1
Elmira	2	5	1
At Troy:	**R.**	**H.**	**E.**
Troy	4	10	0
Wilkesbarre	3	5	1

STANDING OF THE CLUBS.

	W.	L.	P.C.		W.	L.	P.C.
Troy	51	34	.600	Syracuse	41	46	.471
Utica	49	38	.563	Scranton	39	44	.470
Elmira	46	38	.548	Wil'barre	36	48	.429
Albany	41	43	.488	Bingh'ton	35	47	.427

Tristate League.

At Reading—Reading, 6; Harrisburg, 0.

At Trenton—Trenton, 7; Allentown, 4.

At Atlantic City—Atlantic City, 4; Wilmington, 1.

At York—York, 3; Johnstown, 8.

RUNS SCORED IN TWO BIG LEAGUES.

NATIONAL	1st	2nd	3rd	4th	5th	6th	7th	8th	9th	
New York	2	12	4	11						29
Brooklyn	1	5	3	6						15
Boston	1		0	0						1
Philadelphia	14	0	6	10						30
Chicago	2	16	10	0						28
Cincinnati	2	6	1	1						10
Pittsburg	1		2	1						4
St. Louis	2	3	2	8						15
AMERICAN										
New York	8		13	4						25
Philadelphia	9		15	5						29
Boston	3		8	6						17
Washington	3		5	7						15
St. Louis	3		4	4						11
Cleveland	3		3	3						9
Chicago	2		3	6						11
Detroit	9		3	12						24

JUST TAPS BY "BUNTS"

Philosophical Phelix Says:

"A ball game, an argument, a passage of arms and then the morgue." That's the way Manager Thompson expresses his opinion of last Saturday's Spicer-Saurer contest.

This protest is the first one yet recorded in the Manufacturers' baseball league and looks as though it was the result of a little misunderstanding.

There is one consolation, however, it will have no effect on the outcome of the championship.

Reports from Chicago state that Jack Johnson has finally agreed to meet Joe Jeannette, if suitable terms can be secured from the managers of Madison Square Garden.

According to a report in New York, Jack Johnson, world's heavyweight champion, has signed articles for matches with Sam Langford and Jim McVey in Australia. The bouts are to be twenty rounds or to a finish, as the promoter, Hugh McIntosh, wishes. The champion is to receive $30,000 for his bout with Langford and $20,000 for his match with McVey. Besides purses Johnson is to receive transportation from Chicago to Australia and return for three people.

Jack Johnson, heavyweight champion of the world, is about to become a baseball player. Johnson last night made application for the first base position on the American Giants, "Rube" Foster's colored semi-professional team, and will be given a chance for the place.

Nat Cartmell, Olympic winner in England two years ago, when he ran under the colors of the University of Pennsylvania, showed his heels to William Martin, a Notre Dame flyer, in a 220-yard match race for $1,000 a side yesterday afternoon. Cartmell finished strong in a shade over twenty-two seconds, seven feet ahead of Martin.

The engagement of Charles D. Reidpath, winner of the 400-meter event at the Olympic games, Stockholm, and Miss Sarah Pratt, of Syracuse, N. Y., has just been announced. They will be married early this fall, the date to be set soon after the arrival of Mr. Reidpath, who is expected to reach Buffalo on August 2.

"Ironman" McGinnity, in the box for the Newark International League team, of which he is part owner and manager, pitched and won both games of a bouble-header with Rochester yesterday and pulled the three-time champions out of first place, a position they had held since May 20.

The Olympic games concluded this week with the finish of the yacht races. With the points gained in the yachting events Sweden leads the nations in the number of points in all events, Sweden's total being 133, only four points ahead of the United States, in spite of the fact that there was no American representative in the yachting competitions. Great Britain stands third with a total of seventy-six points. The United States leads the firsts with twenty-five to Sweden's twenty-three.

A new world's record for one mile was established at the Stadium Motordrome at Brighton Beach last night, when Arthur Chapple, of New York, rode the distance in the remarkable time of 39 1-5 seconds. This lowered the former record of 39 4-5, held by Eddie Hasha, of the Los Angeles Motordrome. Chapple's ride was replete with sensational riding. The first lap was traveled in 12 3-5 seconds, and the officials felt safe that at the same pace the old mark would surely fall before the strenuous attack of the Gothamite.

A number of the American participants in the swimming competitions at the recent Olympic games at Stockholm took part in a swimming meet at Hawaii Saturday. The Hawaiian "Duke" Kahanamoku won the 100 metres event in the world's record time of 1 minute 1 1-5 seconds. P. C. McGillivray, Illinois Athletic Club, Chicago, was second.

Eddie Collins nearly equalled Ty Cobb's mark in batting. The crack Athletic second baseman has made twelve hits in the last eighteen times up.

Hal Chase recently sprung a surprise at the hilltop by the ginger he put into his play, ginger that has been lacking all season with the first sacker. Within ten days he boosted his batting average more than thirty points, showed again that he can field around the first corner about as well as any other in the game, and, moreover, gave an exhibition of speed on the bases.

John McGraw recently paid Wagner the tribute of being the greatest player in the game. Wagner has led the league in batting so long he has to look up his own record to know how many years it is. He was simply born, as they say of poets, to his calling. He will be able to negotiate base hits as long as he is able to totter to the plate and he never will care much who is pitching.

There is still talk in Brooklyn of a new manager for the Dodgers next season. President Ebbs has practically completed a new ball field and now he wants a team that will be a credit to it. There is talk that Willie Keeler, author of hit-em-where-they-ain't, will get the leadership, for Dahlen has failed with a wealth of material to turn out a winner.

Matty, with his knowledge of the game and players and his great control, will be a reliable pitcher when the fame of some of the sputtering stars has died out entirely.

CARLSTROM MAKES GOOD ON NEW ENGLAND TEAM

Albie Carlstrom, who played with the Plainfield Central New Jersey League team during the championship season last year, seems to be burning things up around the New England League circuit. He is playing for the Lawrence nine of that league.

The Lawrence Eagle has the following to say in regard to his work:

"Carlstrom is playing better than he ever did. He is batting for .280. There has been a marked improvement in his fielding and especially in his throwing. In the past seventeen games he has made five errors. He has accepted ninety-six chances. Carlstrom covers an acre of ground and it must be expected that he slip up."

—When a man has money to burn there is generally a woman to apply the torch.

"Yes, my child, I was the first to present the great drama of 'Faust' before an American audience. "What did you play?" "I—ahem! —played the hose in the garden scene."—Life.

PLAINFIELD ALL-STARS AT FLEMINGTON TODAY

A mid-week game of ball is being played this afternoon with the Flemington baseball team by a strong all-star aggregation from this city. Louis Slocum is on the mound for the team, and his recent box work for Bound Brook shows him to be one of the best in the business. Tommy Mullin, who has been playing the shortstop position for Scotch Plains, is doing the backstop work. Mullin and Slocum were in the points for the McNulty Brothers' nine in New York last season until the local twirler left to join the Philadelphia Athletics in August. First base is being cared for by Garretson, who is known as a slugger and experienced man around the initial sack. Frank Evans, the Gas Company player and formerly a member of the Y. M. C. A. baseball team, will take charge of the keystone sack and his snappy fielding will put a lot of pep in the lineup which has never played together as a whole before. Billy Coyle, who is doing Saturday afternoon duty for Dunellen, will cavort around short for the all-stars. Dowl, a man somewhat unknown in Plainfield, has been signed to play third. He has had a great deal of experience as guardian of the difficult bag, and although he has not been playing around this vicinity he has been heard of before.

The outfield will consist of Joe Carty, the former Plainfield High school slugger, and Nels Luthman of the West End nine. The selection of the other man is still a matter of doubt, but Slocum says he has a surprise in store.

This same aggregation of players is carded to play an exhibition game at the Flemington Fair which opens next week and the same lineup will probably be taken there at that time.

FISHING NOTES.

There seems to be plenty of weakfish in what is called the "deep hole," a fishing ground in the Shrewsbury River, off Water Witch. Many of the fish taken there last Saturday and Sunday weighed over three pounds.

A most picturesque scene is to be had by visiting any one of the Coney Island fishing piers about 10 o'clock at night. Fluke are running and fishermen, who take their families down to the island and, while they are enjoying the sights, the father fishes. Along about 9:30 o'clock the family begin to arrive on the pier and coax papa to go home, but that is the time the fish are biting the best, so the mother puts the family to sleep on the pier and tells the father all about the fun they had.

Uncle Charlie Geiger, of Water Witch, was out to Sandy Hook last Sunday when the Seaside Club caught a boat load of fish and brought them ashore. Uncle Charlie had the time of his life, but now he doesn't want to pay for some labor that he engaged. He was glued fast to one spot on the boat and Francis Christianson had to take every fluke off his hook, for which the boys say he is entitled to a cent a fish. Uncle Charlie refuses to tell how many fluke he caught, so the bill is still unsettled.

For a tonic that is good for the nerves take a trip next Sunday on the Titania from the Battery to the fishing grounds. Get there early, as the boat leaves promptly at 6 a. m. on this trip.

It rained all over the State Sunday and put a stop to the fishing in many places. Early in the morning the fish bit well in the deep hole in the Shrewsbury River and along toward noon the fishmen had to quit as it was raining too hard.

A number of fishermen from this city are making short excursions to Sewaren and nearby fishing grounds and all report good catches.

Boats leave the battery at Elizabethport daily and large crowds of anglers return with big catches.

TOMMY MULLIN SIGNS WITH BOUND BROOK NINE

Tommy Mullin, of this city, has signed a contract with the Bound Brook combination to play at that place on Saturdays during the rest of the season. Mullin has been playing with the Scotch Plains nine on Saturday afternoons and Sundays, when they had games, but their schedule has been so irregular that he has decided to improve his time by signing up with a fast semi-professional combination and found a berth with Bound Brook. He will get into the game for the first time next Saturday, when his team meets the Plainfield baseball club at that place. Tommy should shine in this contest because of the fact that he is playing against a nine from his home town and also because this is his initial appearance.

Mullin played last season with the McNulty brother's team, one of the fastest semi-professional aggregations in the metropolitan district, and he is an exceptionally good base runner and consistent man with the willow. He will be sent in to cover third base for the Bound Brook team and will take the place of Howard Craig, who resigned after the Plainfield-Bound Brook skirmish on the oval three weeks ago.

LEAGUE GAMES TODAY.

National.

New York at Cincinnati.
Brooklyn at Chicago.
Boston at Pittsburg.
Philadelphia at St. Louis.

American.

Chicago at New York.
Detroit at Washington.
Cleveland at Boston.
St. Louis at Philadelphia.

International.

Newark at Rochester.
Jersey City at Buffalo.
Baltimore at Montreal.
Providence at Toronto.

NEW SERIES OF GAMES.

Owing to dissatisfaction resulting over the outcome of the recent games played between Bound Brook and Plainfield, the two managers are arranging for an entire new series to be played in the near future. The first game of the new schedule will be played at Bound Brook next Saturday afternoon. Manager Dorflinger will have his same lineup on the field, while the home nine will have three new players. One of these will be Tommy Mullin, of this city. Degnon, of High Bridge, has been engaged to do the umpiring. The batteries for Plainfield will be Frederickson and Nelson; and for Bound Brook, Slocum and Lidgate.

Rivers and a Mountain Range.

The range of the Blue Ridge mountains in Pennsylvania is divided by a river every twenty-seven miles, as follows: From Susquehanna to the Swatara, twenty-seven miles; from the Swatara to the Schuylkill, twenty-seven miles; from the Schuylkill to the Lehigh, twenty-seven miles; from the Lehigh to the Delaware, twenty-seven miles. At the next twenty-seven miles is a hollow of New Jersey, in which nestles a lake known as Culvers pond.

Maybe It Was Accidental.

Pastor Goodsole had just preached a sermon on "Gossiping." It may have been, therefore, wholly unintentional that he gave out the first stanza of the closing hymn in this wise:

Blow ye the trumpet, blow
The gladly solemn sound!
Let all the neighbors know
To earth's remotest bound.

He looked preternaturally solemn, and there wasn't the slightest flicker of an eyelash.—Chicago Tribune.

A Sample.

"Why did you cover that board with paint and lean it against your gate post?"

"That," replied Mr. Growcher, "is a sample for the benefit of the people who won't believe paint is fresh until they have rubbed their fingers across it."—Washington Star.

True to Life.

"What success have you had with the portrait of your mother-in-law?"

"Tremendous. It is such a speaking likeness that my brother, when he came to look at it, instinctively put his cigar behind his back."—Fliegende Blatter.

Patting yourself on the back is a difficult task—seldom done gracefully.

—If you do not get your Press regularly 'phone or write to the office.

If All Men Possessed That Show Me Spirit

Peary and "Doc" Cook and the rest of them would have had to produce a chunk of the pole to prove that they were there.

When you get "Rothberged," you don't have to take anything for granted. I never sell a man a suit of clothes except that he knows just what he is buying and why it is worth what he pays for it. You don't have to buy a "cat in the bag" at my store.

Some great values to be had today. Every price tag has been slashed so that it wouldn't know itself.

Men's Suits that were $12 are now $10
Men's Suits that were $15 are now $12
Men's Suits that were $18 are now $15
Men's Suits that were $20 are now $16
Men's Suits that were $25 are now $20

-ROTHBERG'S-
"THINGS THAT MEN WEAR."
214 WEST FRONT STREET
NEXT DOOR TO PROCTOR'S.

FILMS DEVELOPED ANY SIZE ROLL **10c**

Bring your films in **TODAY** and get the finished pictures **TOMORROW. EXPERT WORK.** 8x10 **ENLARGEMENTS** (made from any size negative) **Mounted and Framed,** all for

$1.00

PAUL R. COLLIER
FILM SPECIALIST.
156 East Front Street. 'Phone 51-W.

PICTURE FRAMING

PERRY SCOTT'S TURKEY.

This Wonderful Bird Was Well Fixed With Legs and Wings.

The story of Perry Scott's turkey has come down from Revolutionary days in Carolina. Colonel Gordon was accustomed to tell of the hasty march which he made before Rudolph's legion. He was just sitting down to dinner when orders were given to cross the Ashley river. It was nearly nightfall when he bivouacked in a valley in which the cavalry under Wayne had just encamped and, with his officers, began to sup on dry bread and potatoes. The infantry which he commanded were in a starving condition, and the commissary was without money, but raiding upon the farmers was sternly made punishable by death.

Reports of the hungry condition of the newcomers had circulated among Wayne's men. Just as the colonel began to eat his musty bread a private from Wayne's cavalry appeared and said respectfully: "Perry Scott had some money, colonel, and bought a turkey. We have unfortunately eaten all but one leg. I took the liberty of bringing that to you." The colonel took the leg gratefully and had scarcely finished it when another of Wayne's men appeared with the same story of Perry Scott's turkey and another leg.

The colonel congratulated himself on his luck and, handling the drumstick over to a fellow officer, went out of the tent. It was growing dark. Another cavalryman came up, whispered the story of Perry Scott and cautiously handed over a third leg. The colonel continued his walk through the camp and before his return had been secretly offered twenty legs and fourteen wings of Perry Scott's turkey.

Wayne's men had raided a poultry yard the previous night and concocted the story of Perry Scott's purchase to protect themselves in case any turkey bones should be discovered. The hunger bitten faces of their new comrades were more than they could bear, however, and each man, unknown to the others, carried his share into Gordon's camp at the risk of detection and death. It was not until the war was over and the troops disbanded that Colonel Gordon told the story of Perry Scott and his many legged fowl.—Argonaut.

LIVING COST IN PARCELS POST

Senator Gardner of Maine Arraigns Express Companies In Big Figures.

Washington, July 24.—That a substantial reduction in the cost of living could be effected was the plea for parcels-post legislation made to the senate by Senator Gardner of Maine. He estimated that at present it cost $7,000,000,000 to get the producers' output to consumers.

The purchase of the express business, he estimated, would cost $21,000,000. At present these companies exacted $170,000,000 annually from the people, the Maine senator declared.

"This is at least $70,000,000 more than a fair price for the service rendered," he asserted.

?

Are you looking for a tenant for your house for the summer, furnished or unfurnished? Use the classified columns of the Plainfield Daily Press. The rate is 1 cent per word for the first insertion, and ½ a cent per word for subsequent insertions. No ad. taken for less than 10 cents. Copy received until 2 p. m. except Saturdays, when forms close at 12:30.

SATURDAY'S DAILY PRESS

goes to press at 1:00 p. m. during May, June, July and August. Advertisements received for classified columns until 12:30. Those who have news matter for Saturday's issue will win the thanks of the employes by sending it in early, and will co-operate in giving a half-holiday to the men who are co-operating to make the Daily Press an indispensible visitor in every home in Plainfield.

RE. W. C. T. HOSPITAL JOB.

Sealed proposals will be received by the clerk of the Union County Board of Chosen Freeholders, at the Court House, Elizabeth, New Jersey, up to 2:30 p. m. Monday, July 29, 1912, for the erection of a one-story building to be erected at the "BONNIE BURN SANATORIUM" property, located at New Providence, New Jersey.

Plans and specifications may be had at the offices of the Architects, Messrs. Oakley & Son, No. 289 North Broad Street, Elizabeth, New Jersey, by depositing a certified check for Fifty Dollars ($50.00) as security for the return of the plans and specifications.

By order of Building Committee, Board of Chosen Freeholders of Union County, State of New Jersey.
JOHN N. CADY, Director.
I. HERVEY DOANE, Chairman.
7 17 10

Leland Manning
MASON AND BUILDER.
Estimates Furnished.
Jobbing a Specialty.
1120 Myrtle Avenue. Tel. 847-J

Sunday at Lake Hopatcong.

Special excursion via New Jersey Central, next Sunday and every Sunday and holiday. Round trip $1.00. Leave Plainfield 9:50 a. m.

7 24 2 wf

IT WAS A CASE OF MISTAKEN IDENTITY

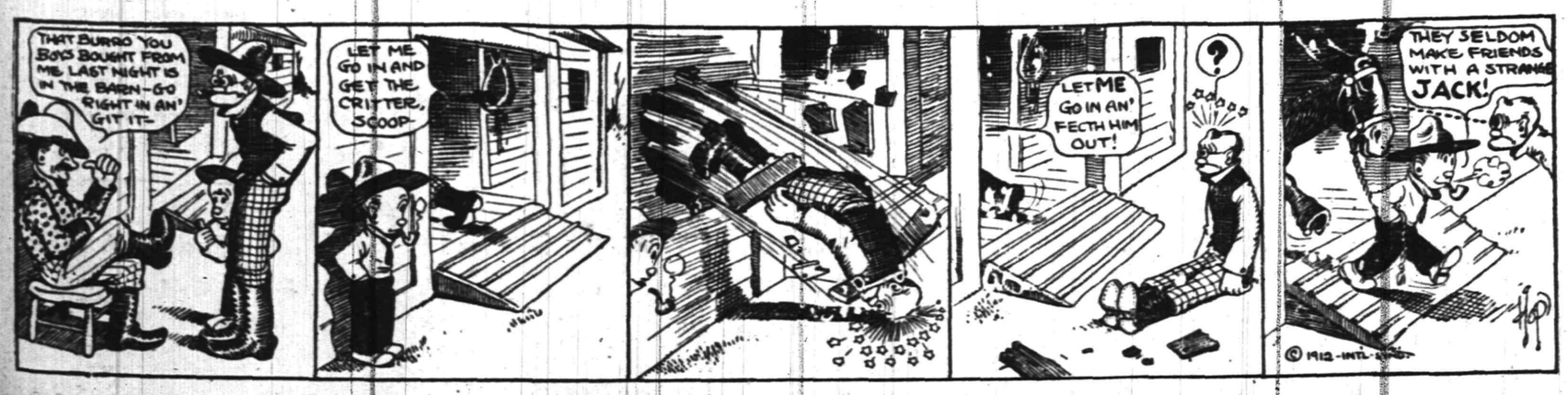

BAMBERGER'S
THE ALWAYS BUSY STORE
MARKET & HALSEY STS.

High-Grade Bicycles at Right Prices

If you contemplate purchasing a bicycle, examine the line of high grade wheels displayed in our Sporting Goods Store, Fifth Floor. We do not believe it is possible to buy better bicycles at the prices we offer these. Every one warranted to be just as represented.

BOYS' AND GIRLS' BICYCLES

"Fairy" bicycles for boys and girls. Constructed of the very best seamless steel tubing. Two-piece crank hanger; adjustable handle bars; easy riding Troxell saddle. Fitted with guaranteed rubber tires. Maroon colors. Every wheel guaranteed. Prices—**$13.75, $15.00, $16.50 and $17.50.**

MEN'S AND WOMEN'S BICYCLES

Strictly high grade wheels made of the best quality seamless steel tubing, guaranteed against imperfection for one year. One-piece forged crank hanger, full ball bearing; rat trap pedals; Superfine Troxell saddle, extension handle bars. Guaranteed rubber tires. Prices **$20.00 and $21.00.**

With "New Departure" guaranteed coaster brake—**$25.00 and $26.50.**

Let us show these wheels next time you are in Newark.

L. BAMBERGER & CO.
NEWARK, N. J.

The Ware That Wears
Guaranteed 15 Years

It doesn't pay to buy cheapware that soon peels, cracks, leaks, tarnishes, rusts or wears out. Even at a lower cost such ware is the most expensive because it is dangerous to health and unreliable in service—doesn't last.

"1892" Pure Spun Aluminum Ware is guaranteed for 15 years. There is practically no wear out to it and scientific investigation proves it the most sanitary cooking ware made. Particles can't chip off—and cause chronic troubles nor spoil the food. Germs do not breed on its smooth surface and odors can not be absorbed by it.

You'll have better food and save trouble, time and fuel by using only "1892" Pure Spun Aluminum Ware. Look for trade mark on every piece.

FOR SALE BY

Gayle Hardware Co.

TEL. 398 FRONT ST. and PARK AVE.
GENERAL HARDWARE AND HOUSEFURNISHINGS.

Pacific Coast Summer Tours

With Experienced Personal Escort — Including All Expenses

YELLOWSTONE PARK — GRAND CANYON
CANADIAN ROCKIES — COLORADO RESORTS
COMPLETE TOUR OF CALIFORNIA

27 and 36 DAY TOURS — HIGH CLASS ARRANGEMENTS

BOOKLETS AND FULL DETAILS.

THOS. COOK & SON — NEW YORK

245 BROADWAY — 264 FIFTH AVENUE
553 FIFTH AVENUE — 2389 BROADWAY

TICKETS AND TOURS TO ALL PARTS OF THE WORLD.

One Hundred and Fifty-five Offices Under Our Own Management.

COOK'S TRAVELERS' CHEQUES PAYABLE EVERYWHERE

COURTING TEMPTATION

People who go away for the summer and close their houses without burglary insurance are guilty of great carelessness. They are placing temptation in the way of thieves and risking the loss of valuables.

We can issue a short term policy for three months for $5.00, covering $1,000—12 months on same amount for $12.50.

Call, write or 'Phone.

REAL ESTATE LOANS RENTS — **GEO. M. CLARKE CO.** — Babcock Bldg., Telephone 205 Plainfield

INSURANCE OF ALL KINDS.

GAMBLER'S WIDOW ACCUSES BECKER

Exposes Police System's Workings to Grand Jury.

HARRY VALLON IS CAUGHT

Admits He Was With Rose on Night of Murder—Rose Advised to Tell the Truth—Whitman and Dougherty Trying to Force Confessions.

New York, July 24.—Mrs. Herman Rosenthal, the widow of the murdered gambler, told to the grand jury the intimate relations her husband had with Police Lieutenant Becker. She was hysterical and said she was haunted by the fear that she herself would be assassinated.

She said Becker received 20 per cent of the profits of Rosenthal's gambling house until Bald Jack Rose, Becker's collector, became too greedy and insisted on a rakeoff himself. Then, said Mrs. Rosenthal, her husband was forced to get rid of Becker, although he never believed that Becker would interfere with the business.

And then she told about the raid. She said that Becker, an old friend of her's and Herman's, came to the gambling house, apologetically, and with his hat in his hand. He was sorry, he said, clear down to the ground, but Waldo had ordered him to get Rosenthal, and the job had to be done. Becker knew it was hard on Herman, the widow went on, but he wanted to do the right thing, and so he told Mrs. Rosenthal that Herman could forget the $1,500 and that the mortgage would be canceled.

Vallon Was With Rose.

A few hours after Mrs. Rosenthal left the grand jury room Harry Vallon, who gave himself up, was under the fire of District Attorney Whitman's questions. Ready with an alibi, like all of the other figures in the murder case, Vallon insisted that he had had no hand in the killing and that he did not know a single man who fired a shot. But he did admit that he had been around with Jack Rose that night on Lieutenant Becker's business and that with Sam Schepps he had accompanied Jack Rose to the house of Dora Gilbert, Rosenthal's divorced wife. In this house, it appears, many people had gathered for a pleasant evening. Vallon saw at least a dozen having drinks at somebody's expense. He himself got drunk and left Rose and Schepps at Bridgie Webber's some time after 1 o'clock on Tuesday morning. Muddled and dazed, he stumbled into the subway and went to call on Mr. and Mrs. Harry Signal at 226 East Fourteenth street.

The story told by the gambler will lead, the district attorney believes, to a breakdown on the part of other men under arrest. Jack Rose, who hired the gray car, has been advised for his own good to walk the line of truth, and if Rose tells what he knows the district attorney thinks that the evidence will lead to the policemen most concerned in the silencing of Rosenthal.

Mrs. Rosenthal's Statement.

Here is Mrs. Rosenthal's story, in part, as she told it to the grand jury:

Every word my husband said that has been put in the affidavit in which he said that Lieutenant Becker was his gambling partner and that Becker had been dishonest with him is as true as truth can be. I knew all of my husband's affairs. When Herman had business arrangements I knew about them. When he was paying money to a man I knew who got the money and how much was paid. He never concealed anything from me. We didn't lead that sort of a life. I have known of his relations with police officers for years. Of course I knew that he, like every other man in the gambling business, had been paying for protection.

I knew Lieutenant Becker and his wife very well. Becker had called often at our house. I have been up to their house many times. Why, our relations were just as friendly and pleasant as you could imagine. Just as my husband said, I was at the Elks' ball on New Year's eve when Lieutenant Becker told everybody around that he thought Herman was the grandest fellow in the world. We were all in a party, and I suppose a good deal of champagne was drunk. I know, anyway, that Lieutenant Becker put his arm around Herman's neck and said, just as if he was making a speech: "I think more of this man than of anybody in the world. Anything he wants from me he can have." And Becker called some men and told them that Herman was his best friend and what Herman said went.

Rose Was Becker's Collector.

Lieutenant Becker spoke of Rose that night. He said to Herman in my presence that as long as Rose was in with us in the gambling business that everything would be lovely. We believed it. We knew how strong Rose was with Becker. If there was anybody that didn't know it I don't know where they were. Every gambler in town knew that Jack Rose was the lieutenant's collector and that Rose and Becker were as close as brothers. Of course I knew why Rose was put in our house. Herman told me. The arrangement was a very common one. Becker knew that Herman's game had been a pretty profitable one and that the money was coming in. So he declared himself in because he wasn't overlooking any easy money. Being a policeman, he couldn't be in a gambling house all the time and see that the money was split so that he wouldn't lose his share, but he put Jack Rose in to see that Becker didn't get the worst of it.

Well, that was all right. Herman wouldn't have kicked about that. He was getting his money's worth in protection. He had been paying cops for years, and it was all part of the game. But he couldn't stand for Rose. There is one grasping man. He was not only taking Becker's 20 per cent out of the game, but he wasn't forgetting Jack Rose. Why, he got so he wanted to pocket as much as Becker was getting. There was nothing doing. Business was getting bad. The game wouldn't stand that much of a drain. Herman had been carrying around for a bank roll before, and he didn't want to go begging again if he could help it. So he did the only thing he could—when the cut got too heavy he put Rose out. "Out you go, Jack," said Herman. "I can't stand for this."

Rosenthal Believed Becker.

Herman Rosenthal never believed for a minute that Becker would double cross him—not that he believed any policeman was on the level, not for a minute. He had done business with the cops too long. But he did think that Becker would be fair enough and enough of a man to stand by his agreement and to back up his affectionate words at the Elks' club. Well he didn't. He listened to Jack Rose when Rose went to him and said that Herman had complained. The very next day the raid came off. Rose had influence enough to make Becker do what he wanted.

Lieutenant Becker came to me himself. He was full of apologies and excuses. He acted like a man who was doing a dirty piece of business against his will. He said to me right in the hallway: "Mrs. Rosenthal, you know I have to do this. I wish I could tell you how sorry I am. But I've got to do it. Waldo has ordered a raid, and I've got to make good." And then Becker said to me, with a grin and in a way that made me think the raid was a joke: "Don't worry. This raid won't count. Just a little excitement and things will be all right."

Before he left the house he came to me again, and he said: "Mrs. Rosenthal, I know this is pretty hard on Herman, but he must understand my position in the matter. I haven't any choice at all. You tell Herman that he can forget the $1,500 I lent him and I will see to it that the mortgage is squared. I want to do the right thing by Herman, and I wouldn't ask him to come across with the $1,500."

HARRY VALLON.

Latest Catch by Police in Rosenthal Murder Case.

© 1912, by American Press Association.

12 WOMEN DEAD IN LONDON SHOP FIRE

Many Injured in Blaze in Factory Zone.

London, July 24.—Twelve women met death and many were injured in a fire which swept through Moor lane, in the center of the danger zone of London. The fire was accompanied by thrilling rescues, but despite the firemen's efforts the flames gained considerable headway and were not checked until the death toll included a dozen.

The fire attracted many thousands of persons, and the streets in that thickly settled district were thronged and blocked. The firemen encountered a stubborn fire to fight, and a light wind sent the flames roaring upward in the midst of rows of buildings, giving rise to fear that a serious conflagration was in progress.

Many of the rescued were carried down ladders by the firemen, and the injured were hurried to hospitals.

ASIAN LABOR'S UNREST.

Japan's Plan to End "Outbreaks of Dangerous Thought."

Tokyo, July 24.—Alarmed at the growth of labor unrest throughout Japan, the mikado's advisers are urging the speedy passage by the diet of an amendment to the factory law designed, as it is expressed here, to prevent future "outbreaks of dangerous thought."

By the amendment's provisions large manufacturers are required to set aside a percentage of their profits for their employees in addition to their regular wages. The employees will receive this money, however, only upon completion of specified terms of service.

The government has had much trouble with workingmen of late, and there can be no question that Japan is on the eve of important labor reforms.

WEATHER EVERYWHERE.

Observations of the United States weather bureau taken at 8 p. m. yesterday follow:

	Temp.	Weather.
Albany	66	Clear
Atlantic City	68	Cloudy
Boston	66	Clear
Buffalo	64	Cloudy
Chicago	80	Cloudy
New Orleans	88	Clear
New York	70	Cloudy
St. Louis	90	Clear
Washington	70	Cloudy

—"What makes you think that man has had experience with sailboats and canoes?" "He doesn't show any inclination to get into any of them."—Washington Star.

—"She remembers everything she reads." "Um. Please don't leave me alone with her."—Life.

—Advertise in the Daily Press.

TO PLACE ENTIRE TICKET IN FIELD

Asbury Park Convention Was an Enthusiastic Gathering.

PLANS OF PROGRESSIVES.

In Hudson County New Idea Men Are In Control of Organization and Tangle May Result—Majority Favored Placing New Ticket In Every County of the State.

Asbury Park, N. J., July 4.—Following the state convention of the progressive party here the delegates went home enthusiastic, although a bit puzzled.

Men like Everett Colby and the other New Idea group who are progressives above all other things told them it meant a new party from the bottom to the top. Ex-Governor J. Franklin Fort, Edmund B. Osborne, commissioner of education, and Frank B. Jess, president of the tax board, concurred in this view.

Ex-Congressman Charles N. Fowler, George L. Record and their friends believed that the action meant that the progressives can go into the primaries with the regular organization in counties where the progressives are sure of winning, and then bolt on county tickets if they are whipped. Mr. Fowler wanted to have it decided to support Taft in preference to Wilson to save the country from free trade, while ex-Governor Edward C. Stokes and Assemblyman Albert McAllister from Cumberland county went home before the convention met.

They were in favor of the plan to keep as close to the old party organization as possible and to do the fighting on the inside, all of which was formally declined. The consensus of opinion after the convention is that there will be independent third party tickets in county, state and national affairs in every county of the state except Hudson, where the progressives will control.

Federal supervision of trusts was advocated, public ownership of telegraph and telephones, a parcels post and woman's suffrage. The New Jersey delegation to the Chicago convention was selected to go to Chicago on Aug. 5 and to vote for Theodore Roosevelt.

WANTS TO GO TO CONGRESS.

Nichols of New Jersey Announces His Personal Platform Too.

Trenton, N. J., July 24.—Senator Nichols of Cumberland county filed a petition putting him in the race for congress in the Second congressional district, long represented by Congressman Gardner of Atlantic county.

Mr. Nichols also filed his platform as follows:

"One cent postage, parcels post, improvement of free rural delivery, limiting president of United States to one term of six years, liberal appropriations for public improvements for deeper waterways, especially the Atlantic City inlet; revision of tariff on protective lines, more relief for veterans of the civil war, reduction of food cost by legislation, shorter hours of labor, opposition to special privilege to the end that wages are increased, maintenance of the cardinal principles of the constitution as laid down by the fathers."

AUTO KILLS A DEER.

Was Doe, Weighing 160 Pounds, Hunting For Fawn.

Hackensack, N. J., July 24.—Thomas E. Quinn of Brooklyn, while returning from Paterson to New York in a big touring automobile, struck a deer on the Arcola road near Rochelle park. It was a doe, weighing 160 pounds. A fawn was with her.

The bright headlights dazed the animal and Quinn's chauffeur was unable to dodge her. Herman Hoffman, a blacksmith, found the dead deer in the woods 200 yards from where she was struck.

Quinn had already notified Game Warden Reinbold of Hackensack, being anxious that a search should be made for the injured deer. How the deer and fawn came to be in so thickly settled a district is a mystery.

Those in the vicinity are keeping a sharp eye out for the fawn.

WOMAN HURT BY EXPLOSION.

Runs to Fire House to Summon Firemen, Despite Serious Injuries.

Atlantic City, N. J., July 24.—Intent only on saving her home from destruction, Miss Bessie Tray, although badly burned by an explosion of gas, hurried to the West Side fire station and called firemen before she fell unconscious.

She carried a candle into a basement room to search for a gas leak and was blown through the doorway by the explosion. Her hair was scorched off and her arms covered with burns. The fire was extinguished while surgeons bound up her wounds. She will recover.

A RULE OF LIFE.

In the family and in the world be what your views of philosophy ought to make you—forbearing, generous, just, the intrepid defender of others' rights, the uniform observer of your own duties, the master of yourself, the servant of all.

—Advertise in the Daily Press.

Public Utility Bonds

taken as a class, rank higher than most industrial securities. In the case of utility offerings, earnings do not fluctuate as much as in other cases, and in periods of depression the returns seldom shrink.

Fidelity Trust Company

Prudential Building, Newark, N. J.

appreciating fully its responsibility and knowing just what investments mean to most people, places at the command of its patrons the expert judgment and conscientious service of its Bond Department and offers a selected list of Public Utilities securities. It invites your confidence and patronage.

Capital, surplus and undivided profits

$9,500,000.

Call, write or telephone, "Market 1932."

Close Saturday 1 P. M. Friday at 6 P. M. Other Days 5:30.
Telephone 5500—Market—Five Five Hundred.

L. S. Plaut & Co.

BEE HIVE — New Jersey's Shopping Centre — NEWARK

Women's and Misses' KNIT UNDERWEAR IN THE JULY SALE

Offering broad quantities of new, desirable, standard merchandise at material savings from regular prices. Just a few items here noted to convey an idea as to the merchandise and savings.

Women's 13c and 15c Vests—White cluster rib vests, in low neck, short sleeves; women's white swiss rib vests in low neck, no sleeves, tape drawn through neck and armholes; special **11c**

Women's Reg. 50c Vests—Choice of our stock of women's 50c rib vests, consisting of plain and fancy lisle vests, in low neck, no sleeves, tape drawn through neck and armholes; special **39c**

Women's Reg. 35c Vests—White fine stitch mercerized rib lisle vests, in low neck, no sleeves; women's white swiss rib lisle vests, in low neck, no sleeves, tape drawn through neck and armholes; special **24c**

Women's Reg. 75c Union Suits—White rib lisle suits, new shape, in low neck, no sleeves, shaped at the waist, knee length, wide lace trimmed bottom; women's white fine stitch rib union suits, in low neck, no sleeves, knee length, cuff bottom; special **48c**

Women's Reg. $1.00 Underwear—Choice of our stock of women's union suits, plain and fancy yokes, knee length, lace bottom; women's imported swiss rib lisle vests, with handsome hand crochet yokes, in low neck, no sleeves; special **69c**

Men's Reg. $1.00 Underwear—Balance of our stock of men's mercerized lisle underwear in Novia and white shirts, short sleeves, collarette necks; drawers outside sateen bands and suspender tapes and gusseted; special **68c**

Men's Reg. $1.25 Union Suits—Balance of our stock of men's white rib union suits, athletic style, button down the front, no sleeves, knee length; special **85c**

711 TO 721 BROAD ST. NEWARK.

All Plainfield Elizabeth Trolley Cars pass our door. Wagon delivery to Plainfield and vicinity daily. No Branch Stores.

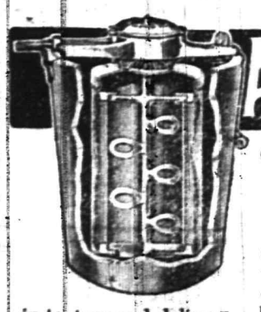

ALASKA FREEZER

"The Freezer with the Aerating Dasher"

The most wonderful of all freezers. By means of its astonishing aerating spoons it whips air into every particle of the freezing cream, making ice cream that is a revelation in texture and delicacy. It breaks all records in speed—

makes perfect ice cream in 3 minutes.

Requires much less labor and uses less ice and salt than any other freezer.

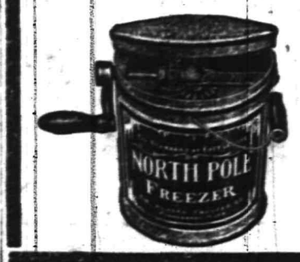

A. M. GRIFFEN CO.
119-123 E. Front Street.
Plainfield, N. J.
Two 'Phones—6-214.

No Place Like Home

these days when you have a few cold bottles of

Bartholomay

Rochester

BEER or ALE

on the ice. For 60 years the quality of this famous brew has never been equaled.

Distributed by

H. HAURAND
Plainfield, N. J.
Telephone 229.

WE ARE EYE SPECIALISTS

Making the eye and its needs our study. We especially invite those who may have been improperly fitted elsewhere to take advantage of our skill. Come in at once and have your eyes examined FREE. Your eyesight is too precious to be trifled with.

STILES & CO.

PHILADELPHIA EYE SPECIALISTS

at 107 East Front Street, Every Thursday.

Hours 10:00 a. m. to 5:00 p. m.

PROPOSALS FOR ROAD IMPROVEMENT WORK.

Sealed proposals will be received by the Committee on County Roads of the Union County Board of Chosen Freeholders, at 3 p. m., on Tuesday, July 30, 1912, at the Court House, Elizabeth, N. J., for the following described work:

Improvement of Springfield Avenue, from Morris Avenue to Essex County Line, in the Townships of Springfield and Union, being about 1.766 miles in length.

The items of the work are as follows:
Excavation, 1579 cubic yards.
Road-Surface, 19038 square yards.
Crushed Stone, 2780 tons.
Cleaning and Scraping Gutters, 1000 lineal feet.
Extension of Bridge at station 47x47.
Stone Block Gutters, 2080 square yards.

An alternate bid will also be received, based upon a different cross-section of pavement, as set forth clearly in the plans and specifications.

Plans, cross-sections, profiles and specifications for this work may be examined at the office of the State Commissioner of Public Roads, State House, Trenton, N. J., and also at the office of the County Engineer, 120 Broad Street, Elizabeth, N. J. Bidders may secure copies of the plans and specifications by leaving a deposit of $10.00 with the County Engineer, as a guarantee that the same will be returned.

Each bid must be accompanied by a certified check for the sum of $1,000.00, made payable to the County Collector, as a guarantee of good faith, as set forth in section 15 of the specifications for the work.

The right is reserved by the Committee on County Roads and the State Commissioner of Public Roads, to reject any or all bids, as may be deemed best for the interests of the County of Union and the State of New Jersey.

JACOB L. BAUER, County Engineer.
7-12 13 17 20 24 27 29 30

VAIL

JEWELER and OPTICIAN . . .

236 Park Avenue

OPPOSITE NORTH AVENUE.

WALKS

We Construct Them

Trap Rock, Cement

Experience

R. G. BUSH

Tel. Con 743-5 South Ave

—Mr. Askit—"And how do you like keeping a diary?" Mrs. Gabbeigh—"Oh, it keeps me so busy writing about what I have been doing that I do not have any time to do anything to write about."—Baltimore American.

JOHN MITCHELL.

Labor Leader, Sentenced to Prison, Files an Appeal.

John Mitchell, vice president of the American Federation of Labor, was sentenced in the District of Columbia supreme court to nine months' imprisonment for contempt of court growing out of the Bucks Stove and Range company case. An appeal was taken and $4,000 bail furnished.

GIRL DYING OF WHIP LASHES; 18 ACCUSED

Son Threatens Father Who Led Brutal Attack.

Macon, Ga., July 24.—Essie Carter, the young girl whipped at Dawson by eighteen prominent men, headed by W. S. Dozier, clerk of the Tennel superior court, is at the point of death in a Macon hospital, and the chances are that Dozier and his friends will have to face a charge of murder. The girl has made an antemortem statement telling how she was seized, stripped of her clothing and cut to pieces by a buggy whip in the hands of Dozier. The physicians say that the girl has been literally flayed alive.

"Mr. Dozier whipped me because his youngest son Vogt loved me, and I returned his love," said the girl. "I urged Vogt to give me up to please his father, but he wouldn't do it, and the father whipped me. There were eighteen men in the party and one of them held a lantern so Mr. Dozier could see where to strike me."

Dozier has issued a statement admitting that he whipped the girl. He says he did it to save his son, who refused to give her up. Prominent lawyers have taken up the girl's case and will prosecute. It is reported that young Vogt Dozier has sworn to kill his father and friends for the maltreatment of the young woman.

Weather Forecast.

Unsettled and warmer today; showers in western portion; tomorrow showers; moderate winds, becoming southerly and south.

General Markets.

New York, July 24.

BUTTER—Firm; receipts, 8,331 packages; creamery, extras, lb., 27a27¼c.; firsts, 25a26½c.; seconds, 25a25½c.; thirds, 23a24½c.; state dairy, tubs, finest, 26c.; good to prime, 24a25c.; common to fair, 21½a23c.; process, extras, 25c.; firsts, 23½a24½c.; seconds, 22a22½c.; factory, current make, firsts, 22a23c.; seconds, 21a21½c.; thirds, 19½a20c.; packing stock, current make., No. 2, 20c.; No. 3, 19a19½c.

CHEESE—Steady; receipts, 6,799 boxes; state, whole milk, new, specials, white, lb., 15¼a15½c.; colored, 15½c.; average fancy, white, 15c.; colored, 15a15¼c.; undergrades, 13a14½c.; daisies, 13¾a16c.; state skims, new, specials, white, 12¼a12½c.; colored, 12¼a12½c.; fair to choice, 9a11½c.; undergrades, 2½a8½c.

EGGS—Irregular; receipts, 17,688 cases; fresh gathered, extras, doz., 23a24c.; extra firsts, 20a22c.; firsts, 18½a19½c.; seconds, 17a18c.; dirties, 10a16c.; checks, 7a13c.; state, Pennsylvania and nearby, hennery whites, fancy large, 28a29c.; fair to good, 24a27c.; hennery browns, 24a25c.; gathered brown and mixed colors, 20a24c.

HAY AND STRAW—Quiet; timothy, 100 lbs., 90c.a$1.40; shipping, 75a90c.; clover, mixed, 80c.a$1.10; long rye straw, 60a80c.; oat, 55a60c.; small bales 5a10c. less.

DRESSED POULTRY—Fresh killed, firm in fowls; chickens, dry picked, Philadelphia broilers, 30a31c.; Pennsylvania broilers, 27a28c.; western broilers, 24a27c.; fowls, dry picked, western boxes, 15a17c.; bbls., iced, 14½a16c.; old roosters, 7a11½c.; spring ducks, nearby, 18a18½c.; squabs, white, dozen, $1.50a3.50; dark, $1.25; frozen turkeys, No. 1, 21a23c.; No. 2, 14a16c.; chickens, roasters, milk fed, 21a24c.; corn fed, 19a20c.; fowls, 4 and 5 lbs. each, 16a17c.

LIVE POULTRY—Firm; broilers, weak; prices unsettled.

CORN—Receipts, 37,125; shipments, 1,982; No. 2 new f. o. b. afloat, 80½c.

POTATOES—Firm; southern, new, No. 1, bbl., $2.50a3.25; culls, $1a1.50; sweets, southern, yellow, bbl., $2.50a4; red, bbl., $2.75a3.50; yams, bbl., $2.50a3.50.

Live Stock Markets.

Pittsburgh, July 24.

CATTLE—Supply light, market steady; choice, $9.75a9.25; prime, $8.25a8.65; good, $7.75a8.15; tidy, $7.25a7.85; fair, $6a7; common, $5a5.25; heifers, $5a7.50; fresh cows and springers, $25a55.

SHEEP AND LAMBS—Supply fair, market steady; prime wethers, $4.75a5; good mixed, $4.25a4.60; fair mixed, $3.50a4; yearlings, $5a5.50; spring lambs, $4.50a7.75; veal calves, $9.50a10; heavy and thin, $6a7.

HOGS—Receipts light, market heavy; heavy, $8.25a8.30; mixed, $8.35a8.40; medium, heavy and light Yorkers, $8.50a8.55; pigs, $8.25; roughs, $6.75a7.25; stags, $3a4.50.

—Two voices are there; one is of the sea,
One of the mountains; each a mighty voice.—Wordsworth.

Woman Mayor and Woman Who Would Be Governor

Mrs. Susan Wissler Is Chief Executive of a Wyoming Town.

Miss Anna A. Maley Is Candidate of Socialists in Washington.

"YOURS truly, Susan Wissler, Mayor of Dayton." Such is the businesslike signature of the new mayor of a little cow town in northern Wyoming which chose a keen eyed, pleasant featured woman to preside over its public affairs.

Though Wyoming is the first equal suffrage state, no woman ever before secured a mayor's office. Indeed, Mrs. Wissler is the second woman in the United States to be a mayor, Hunnewell, Kan., having chosen a woman for that post a year or two ago. But the Hunnewell mayor was chosen more as a jest than in earnest, it is said, and she was bitterly opposed by the town council, whereas Mrs. Wissler was selected from several available candidates and was elected by a rous-

Photo by American Press Association.
MRS. SUSAN WISSLER.

ing majority that testified to the business ability which had secured the honor for her.

"I want to have some things corrected about my election," said Mrs. Wissler. "Some of the papers said the women elected me. While many women voted for me—and I appreciate their support—four-fifths of the votes for me were cast by men. You know Wyoming is a man's state, and the men are greatly in the majority here. I doubt if any one could get an office solely on the strength of the woman vote, as in other states where the proportion of women is much larger.

"Another thing I want to have corrected is the story that I promised to close the saloons and had appointed an anti-saloon man as marshal. I made no promises whatever, only that I would do my best to qualify for the office and to give the people of Dayton a good administration. I don't want to talk about my plans, but you can say that there will be no lack of vigor in this administration. After I have made up my mind what is the right thing to do I am going ahead without fear or favor, and I will have a marshal on the job who will back me up."

Mrs. Wissler is a widow and has lived in Wyoming twenty-two years. She is in the dry goods business in Dayton and is well known to the people of northern Wyoming. Dayton is the chief town in the cattle and sheep region and is the trading center of the ranch folk for miles around. Mrs. Wissler has a wide acquaintance in her part of the state, and even the cowboys and sheep herders know and respect her. For fifteen years she taught school in the lonely and isolated schoolhouses on the sheep and cattle range, and the children in the country surrounding Dayton love and admire "Aunt Susan."

Politically Mrs. Wissler is a Democrat, but partisan politics cut little figure in her election, as she was practically the choice of all parties. The saloon question is dominant in Dayton. Like most towns of its class, Dayton is "some lively" when a few visiting cowboys or sheep herders come in from the lonely plains and decide to wake things up. The control of such turbulent spirits has vexed the better class of citizens, and finally it was decided to put a woman in the mayor's office and see if some change for the better could not be wrought.

Those who know Mrs. Wissler have no doubt that she will solve the problem with determination, and at the same time with tolerance. She has lived so long in the "big outdoor country" that she knows its questions are different from those of older communities and demand different treatment. But life has been a hard fight for her, and she has delighted in overcoming difficulties.

"You bet that little woman in the dry goods store is some scrapper," said a gaunt cowpuncher, who had reined up in front of a Dayton saloon. "It ain't her way to say much, but if she ever takes it into her head to clean up this town in a hurry, it's goin' to be a record breakin' cleanup. An' if the marshal ain't got sand enough to back her up, she's jest liable to grab his star and guns and go after the roughnecks herself."

The clubwomen of Wyoming are elated at the election of Mrs. Wissler as mayor of Dayton.

"It is time Wyoming began doing more for the women in the way of electing them to office," said a Cheyenne club leader. "Although this state was the first to adopt woman suffrage, it has elected few women to office. It was not until the last session of the legislature that we had a woman representative. Colorado has had more than a dozen women in the legislature all told in recent years. Idaho has had more women in office than Wyoming. We have a woman as superintendent of public instruction, but that is an appointive office and is woman's work anyway.

"What we want is more representation among the elective offices of the state, and we are going to get them. More Wyoming towns are going to follow the example of Dayton and elect women mayors. We don't have to depend on the woman vote to get the offices, as Mrs. Wissler's election shows. Wyoming men are the most gallant and fair minded in the world, and they are going to help the cause along when they see how much good it is going to do some of these rough towns to have a woman at the head of affairs."

Mrs. Wissler has two grown children, and says that politics has been a pleasant field of work for her ever since her home duties ceased. Dayton, with its population of only 200 or 300, does not appear like a big field.

"There's more devilment here than in most cities many times the size," said one of the new mayor's boomers. "If 'Aunt Susan' can hold down the job here she wouldn't have any trouble bossing New York or Chicago. We're going to give her lots of elbow room and plenty of help, and we believe that it ain't going to hurt things a bit to have a crackerjack housekeeper and business woman in charge of Dayton for awhile."

Miss Anna Agnes Maley, the Socialist candidate for governor of the state of Washington, was born in Minnesota in 1873. She was reared on a farm and was the eighth of a family of eleven children. At thirteen she went to Minneapolis, where she "worked for her board" and attended school until she had completed three years in high school. She taught in country schools until she was twenty-two, when she took up stenography.

Later she returned to school, doing special work at the University of

MISS ANNA AGNES MALEY.

Minnesota and in the Rand School of Social Science in New York. From 1909 to 1911 she was a special organizer of women for the National Socialist party. For a year past she has been connected with a Socialist paper published in Everett, Wash.

Miss Maley made no canvass for the nomination, as in her state Socialist nominations are made by referendum. The state office issues a call to the locals and each local sends its nomination. All who receive more than five nominations either accept or decline. The names of those who accept are sent back for final vote. Only Judge Richard Winsor and Miss Maley accepted, and Miss Maley won by 800 votes.

She is already in the field campaigning. She is regarded as likely to run second among the candidates for governor, and her election is not impossible if the old parties remain split.

"I care nothing for myself personally," said Miss Maley recently. "It is the principles, aims and methods of the National Socialist party that I desire to see succeed. Our party has stood upon this unmodified platform since its organization—social ownership and democratic control of the socially necessary industrial property."

—The way never looks so hard when we are on our feet as it does when we sit at ease.—Christian Herald.

—Man's appetite is usually keenest when he hasn't got the price.—Florida Times-Union.

—Advertise in the Daily Press.

During July and August Closed Friday Night and Saturday at 1 P. M.

HAHNE & CO.

·IMPORTERS· NEWARK'S STORE BEAUTIFUL BROAD, NEW AND HALSEY STREETS ·RETAILERS·

WE GIVE AND REDEEM SURETY STAMPS

Clearing of Odds and Ends

FURNITURE IN THE JULY SALE

ODD CHAIRS

	Reg. Price	July Sale
Red Chair	$114.00	$75.00
Morris Chair	17.75	10.00
Fumed Oak Chair	20.00	10.00
Fumed Oak Chair	22.50	15.00
Fumed Oak Chair	86.00	34.00
Mahogany Chair	44.00	25.00
Mahogany Chair	11.00	7.00

ODD ROCKERS

	Reg. Price	July Sale
Imitation Mahogany Rocker	$ 24.00	$12.00
Mahogany Rocker	22.00	15.00

SETTEES AND SOFAS

	Reg. Price	July Sale
Mahogany Sofa	$130.00	$75.00
Green Leather Settee	195.50	100.00
Green Leather Settee	170.00	100.00
Fumed Oak Settee	130.00	85.00
Mahogany Sofa	170.00	100.00
Fumed Oak Settee	50.00	20.00
Early English Settee	31.50	20.00
Leather Sofa	85.00	50.00

WRITING DESKS

	Reg. Price	July Sale
Mahogany Desk	$ 81.00	$50.00
Early English Desk	94.00	65.00
Mahogany Desk	65.00	32.50
Mahogany Desk	25.50	17.00
Mahogany Desk	38.00	25.50
Mahogany Desk	29.00	20.00
Fumed Oak Desk	25.00	17.00
Fumed Oak Desk	35.00	25.00
Early English Desk	17.00	12.00
Golden Oak Desk	22.50	15.00
Birch Desk	25.50	17.00
Natural Mahogany Desk	56.00	35.00
Fumed Oak Desk	24.00	15.00
Oak Desk	37.50	25.00

BOOKCASES

	Reg. Price	July Sale
Early English Bookcase	$ 27.00	$18.00
Fumed Oak Bookcase	51.00	40.00
Early English Bookcase	25.00	17.00
Fumed Oak Bookcase	38.00	28.00
Fumed Oak Bookcase	25.50	17.00
Oak Bookcase	52.00	35.00
Fumed Oak Bookcase	34.00	26.00
Early English Bookcase	32.50	22.00

MISCELLANEOUS

	Reg. Price	July Sale
Fumed Oak Cellarette	$ 29.00	$15.00
Weathered Oak Foot Rest	8.50	5.00
Green Waste Basket	5.00	2.50
Teakwood Tabourette	12.00	6.00
Kyonyx Stool	3.50	1.75
Fancy Tabourette	9.50	5.00
Mahogany Waste Basket	4.75	2.50
Hall Chest Box	21.00	10.00
Early English Stand	8.00	4.00
Fumed Oak Chest	34.00	25.00
Reading Couch	51.00	25.00
Green 3-Piece Couch	114.00	50.00

UPHOLSTERY GOODS

ODDS AND ENDS

100 Pairs of Portieres of good patterns and colorings; value $4.75 to $10; to go at about half price ..... $2.50, $3.75 and $5

Woven Scrim and Figured Swisses—nice for draping summer homes; pretty designs and colors; values 15c and 45c a yard, to go at.... 8c and 20c

Lace Curtains in one to seven-pair lots; many beautiful patterns—likely just what you want, drastically reduced to insure speedy clearance; values $1.50 to $30; special priced.... 80c to $15

Curtaining, Upholstery Remnants, Cretonnes, Swisses, Madras, Scrims, China Silks, Silkolines, Damasks, Tapestries, Velours and Armures; values 30c to $8, to go at just half price ..... 15c to $4

Table Oilcloths—white and marbled effects; perfect goods; 4-4 wide; regularly 18c a yard, to go at 12c

Table Oilcloths, 5-4 wide, all colors—no white; 20c a yard kinds for 15c

Hahne & Co. Broad, New & Halsey Sts., **Newark, N. J.**

Advertising Pulls—It Doesn't Jerk

That is if it is put together rightly and placed in the right mediums. Under such conditions it is certain to influence your business to the betterment of it if you will only have the courage to "keep at it."

How did John Wanamaker and our other commercial kings build up their vast enterprises? Simply by good business ability and—Advertising constantly—keeping at it. You woudn't apply a liniment with a feather would you, you rub it in—just the same with advertising, except that you keep on rubbing it in and the harder and longer you do the rubbing the greater the returns.

We once read in a country paper the following: "If you have a prosperous business, advertise and keep it—if not advertise and get it. If you can't find the necessary time to devote to advertising your business properly phone us. We have an expert who will put up your "Copy" that will bring sure results.

The Advertising Department Plainfield Daily Press Tel. No.1300

Plainfield, N. J., July 5, 1912.

To the owner or owners, or to his, her, their or its legal representatives of land and real estate, with the appurtenances, situate on Madison Avenue, between West Front Street and the northwest line of the Central Railroad Company of New Jersey:

Please take notice that the Common Council of the City of Plainfield, hath, by resolution duly passed for the purpose, fixed on Tuesday, the third day of September, Nineteen hundred and twelve, at the Council Chamber, No. 149 North Avenue, in the City of Plainfield, N. J., at eight o'clock p. m. as the time and place, when and where, the Common Council will treat with the owner or owners, or his, her, their or its legal representatives, of any lands, or real estate, with the appurtenances, necessary to be appropriated and taken for the widening of Madison Avenue, between the points and lines designated under and pursuant to the ordinance of said city, entitled "An ordinance to widen Madison Avenue from the southeasterly side line of West Front Street to the northwesterly side line of the right of way of the Central Railroad Company of New Jersey," approved June 8, 1893.

Signed, GEORGE W. V. MOY, Mayor.

Attest: Jas. T. MacMurray, City Clerk. 7 17 5w

$18,000

North Plainfield, New Jersey, School Bonds.

Seal Bids are invited by the Board of Education of North Plainfield, N. J., for the purchase of $18,000 4½% school bonds.

8 bonds for 10 years; 8 bonds for 11 years; 8 bonds for 12 years; 8 bonds for 13 years; 4 bonds for 14 years. Interest payable semi-annual.

Seal Bids will be received by the Board of Education until 8 p. m. July 29, 1912, at Somerset school building, North Plainfield, New Jersey.

Bids must be for the entire issue.

Bids must be sealed and addressed to District Clerk, North Plainfield, New Jersey, and marked on the outside of enclosed envelope "Bids for Bonds."

Justus H. Cooley, M. D., President.
C. M. Dolliver, District Clerk.
7 17 3 eod

—For best results advertise in the Daily Press.

PROPOSALS FOR ROAD IMPROVEMENT WORK.

Sealed proposals will be received by the Committee on County Roads of the Union County Board of Chosen Freeholders, at 3 p. m., on Tuesday, July 30, 1912, at the Court House, Elizabeth, N. J., for the following described work:

Improvement of Morris Avenue, from Elizabeth City Line to Stuyvesant Avenue, in the Township of Union, being about 2.917 miles in length, with Macadam or Bituminous Concrete pavement.

The items of the work are as follows:
Excavation, 1720 cubic yards.
Road Surface, 28163 square yards.
Crushed Stone, 2990 tons.
Cleaning and Scraping Gutters, 15,000 lin. ft.
Stone Block Gutters, 1520 square yards.

An alternate bid will also be received based upon a different cross-section of pavement, as set forth clearly in the plans and specifications.

Plans, cross-sections, profiles and specifications for this work may be examined at the office of the State Commissioner of Public Roads, State House, Trenton, N. J., and also at the office of the County Engineer, 120 Broad Street, Elizabeth, N. J. Bidders may secure copies of the plans and specifications by leaving a deposit of $10.00 with the County Engineer, as a guarantee that the same will be returned.

Each bid must be accompanied by a certified check for the sum of $1,000.00, made payable to the County Collector, as a guarantee of good faith, as set forth in section 15 of the specifications for the work.

The right is reserved by the Committee on County Roads and the State Commissioner of Public Roads, to reject any or all bids, as may be deemed best for the interests of the County of Union and the State of New Jersey.

JACOB L. BAUER, County Engineer.
7-12 13 17 20 24 27 29 30

HARDWOOD FLOORING

PARQUETRY.
OLD FLOORS REFINISHED.

GEO. E. WATT

150 North Ave. Tel. 333-W.

PROPOSALS FOR ROAD IMPROVEMENT WORK.

Sealed proposals will be received by the Committee on County Roads of the Union County Board of Chosen Freeholders, at 3 p. m., on Tuesday, July 30, 1912, at the Court House, Elizabeth, N. J., for the following described work:

Construction of Westfield Avenue Extension, from old Westfield Avenue, to Morris Avenue, in the Township of Springfield, being about 0.349 miles in length, with Macadam or Bituminous Concrete pavement.

The items of the work are as follows:
Excavation, 533 cubic yards.
Embankment, extra, 5922 cubic yards.
Road Foundation, 3711 square yards.
Road Surface, 3889 square yards.
12-inch cast iron pipe, 36 lineal feet.
Bridge No. 1, complete.
Bridge No. 2, complete.
Cobble Stone Gutters, 16 square yards.
Tile Underdrains, 100 lineal feet.

An alternate bid will also be received based upon a different cross-section of pavement, as set forth clearly in the plans and specifications.

Plans, cross-sections, profiles and specifications for this work may be examined at the office of the State Commissioner of Public Roads, State House, Trenton, N. J., and also at the office of the County Engineer, 120 Broad Street, Elizabeth, N. J. Bidders may secure copies of the plans and specifications by leaving a deposit of $10.00 with the County Engineer, as a guarantee that the same will be returned.

Each bid must be accompanied by a certified check for the sum of $1,000.00, made payable to the County Collector, as a guarantee of good faith, as set forth in section 15 of the specifications for the work.

The right is reserved by the Committee on County Roads and the State Commissioner of Public Roads, to reject any or all bids, as may be deemed best for the interests of the County of Union and the State of New Jersey.

JACOB L. BAUER, County Engineer.
7-12 13 17 20 24 27 29 30

KIVANTINGS & JELLING

Successors to Alex. Luzardi.

Foreign and Domestic Fruits, Choice Confectionery, Nuts, Cigars, etc.

211 W. FRONT ST. Tel. 866-W

RESOURCES $4,500,000.00

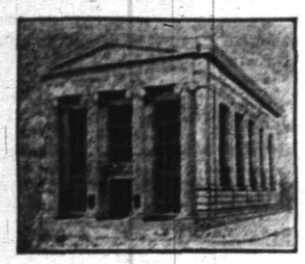

The Plainfield Trust Co.'s fireproof building.

WHY WAIT until you have sustained a loss before renting a safe deposit box when you can prevent the possibility of loss by placing your valuable papers and jewels in our fire and burglarproof vault?

A SAFE DEPOSIT BOX may be rented for $5.00 a year and upwards, according to size.

THE PLAINFIELD TRUST COMPANY

FOUL PLAY MAY BE THE CAUSE OF DEATH

Man May Have Been Killed, and Then Thrown on Track to Cover Crime.

High Bridge, July 24.—An air of mystery surrounds the death of Thomas Crawley, about fifty years old, whose mangled body was found Saturday morning along the Central Railroad tracks west of this place. There is talk of foul play and that the body was placed on the track to be run over.

Before there was apparent any reason to believe Crawley had met with foul play a burial certificate had been issued by a local coroner. It is however believed that a further investigation will be made by the authorities.

It has been learned that Crawley was at Hampton on Friday night, and returned to High Bridge on the 9 o'clock train. Accompanied by another man, whose identity could not be obtained, Crawley started for home, walking the railroad tracks.

William Pace, Timothy Riordan, Richard Greenfield, Samuel Dorland and Dixie Beem were at Pace's blacksmith shop, fixing an automobile, between 9 and 10 o'clock, when they heard an altercation between two men on the railroad tracks nearby. Punctuated with oaths, Mr. Pace stated, he heard one of the men say:

"If I catch you in my house again I will knock the head off you. I will finish you."

As the couple passed on up the track Dixie Beam, who is employed by Mr. Pace, went toward the railroad tracks and heard a man's whistle, which was answered by another whistle further up the tracks. He also whistled, he said, listened for a while, and hearing nothing more, returned to Mr. Pace's shop.

When the body was found the following morning portions of it had been gathered together and placed in a heap along the tracks, with a newspaper over them. No information can be obtained as to who placed them in that position, but the inference of many is the unknown person with whom he is supposed to have had an altercation did so and made his escape. It is also believed he was killed early at night, but his body was not found until daybreak. The discovery was made by the crew of an eastbound train.

Crawley lived near the scene of the accident and is said to have had domestic troubles. He married Miss Margaret Sutton, daughter of "Dad" Sutton, of Tewksbury township. Besides a wife he leaves two daughters and one son.

Crawley was employed in the mixing department of the Taylor Iron and Steel Company and belonged to the Taylor Employes' Beneficial Association.

Funeral services were conducted Monday at the Fairmount Presbyterian church by Rev. Dr. Baker Smith, the pastor. Interment was made in the Fairmount Union cemetery.

SERVICE

FOR MONEY PENDING INVESTMENT

A certificate of deposit drawn payable at a fixed time, carrying 4% interest is a splendid medium for carrying money pending investment.

We are prepared to issue such certificates payable at a time convenient to the purchaser, and invite business of this character.

THE STATE TRUST COMPANY

CAPITAL $100,000.00

Phone 208. Phone 802

ROTH & CO.

THURSDAY, JULY 25

LAMB LAMB

SPECIAL--Only For 1 Day

Hindquarters of Genuine Spring Lamb, with all Loin Chops, lb . 14½c

Choice Rib, lb 16c
Spring Lamb Chops, lb . . . .

Forquarters of Genuine Spring Lamb--For Roasting or Stuffing, lb 9½c

Lamb Hastlets, each 10c

Passaic Beef Hams, best in town, lb
Reg. Smoked Hams, no finer cure, lb 16c

POWER OF THE OCTOPUS.

The Force Exerted by Its Formidable Sucker Lined Arms.

Both the octopus and the cuttlefish have arms that are clothed with a formidable array of suckers, which are wonderful pieces of mechanism. When the sucker comes into contact with an object the central piston, having previously been raised so as to completely fill the cavity of the sucker, is at once withdrawn and a perfect vacuum produced, explaining the great tenacity with which the suckers cling. They number upward of 100 pairs to each arm of the octopus, and once they obtain a grip on the victim, unless the arm is actually torn away from the body of the octopus, it is practically impossible for its prey to disentangle itself.

In addition to these suckers the octopus has a powerful pair of jaws, shaped like the beak of a parrot, behind which is a formidable armor plated tongue used as a rasping organ. The octopus will attack and kill crabs and lobsters of considerable size, ripping open the body by means of its powerful jaws and devouring the contents. In spite of being a creature of such awe inspiring looks the octopus has several enemies in various species of whales, sharks and conger eels. In fact, the latter are particularly fond of devouring the smaller octopuses.

Conger eels hunt for the octopus and when found proceed to browse on its limbs. The octopus tries to hug the slippery, slimy conger tight, but in vain, and, finding its limbs growing less, discharges its ink in the face of the foe and under cover of the turbid water beats a hasty retreat. It is to escape the too pressing attention of its foes that the octopus possesses the power of changing its color to correspond with that of its surroundings.

A BULL RING BEGGAR,

The Intruder Wanted Bread, but He Got "Thumbs Down."

Sometimes the bullfight in Spain is used to compel the attention of the authorities to grievances that would otherwise go unnoticed, as is seen in the following incident described by Harry A. Franck in "Four Months Afoot In Spain:"

"The newcomer will long remember his first bull—certainly if, as in my own case, the first banderillero slips at the moment of thrusting his barbed darts and is booted like a soccer foot ball half around the ring by the snorting animal. Still less shall I forget the chill that shot through me when, with the fifth bull at the height of his fury, a gaunt and awkward boy of fifteen sprang suddenly over the barriers and shook his ragged blouse a dozen times in the animal's face. As many times he escaped a goring by the closest margin.

"The toreros did not for a moment lose their heads. Calmly and dexterously they maneuvered until one of them drew the bull off, when another caught the intruder by the arm and marched him across the ring to the shade of the mayor's box. There the youth, who had taken this means of gaining an audience, lifted up a mournful voice and asked for food, asserting that he was starving—a statement that seemed by no means improbable. The response was thumbs down. But he gained his point, in a way, for he was given a fortnight in prison.

"Incidents of the sort had grown so frequent of late in Seville as to make necessary a new law, promulgated in large letters on that day's program. Printed words in all probability meant nothing to this neglected son of Seville."

The Uncertain Apple Tree.

An apple tree is the result of a graft from the tree that is known to be a producer of a certain kind and flavor of apples. If the seed were planted and one relied on it to produce a select grade of fruit the result would be disappointing, for the reason that from the seed the most remarkable varieties will be shown. Perhaps they will be miserable little crabapples or misshapen, bitter fruit or a useless conglomeration. The seed somehow or other harks back to its origin, notwithstanding years of cultivation. The varieties of apples known today are a result of careful selection and constant grafting of the better kind from year to year until the present development has been attained.—Harper's.

Handsome Goethe.

Goethe was pronounced "the handsomest man of Europe." He was a little over six feet in height, but so well proportioned that he did not seem tall. His features were of the Roman type, his hair rather light than dark, his whole appearance commanding. Even to extreme old age he retained a large share of the personal good looks that earlier in life had made him so attractive.

—The "pulling" powers of Press want advs. are unknown until tried

THRIFT

is a science—to be studied in saving—in spending—and in the proper keeping and use of those things which you have.

An account here promotes thrift.

4 PER CENT. INTEREST PAID.

PLAINFIELD SAVINGS BANK

Plainfield, N. J.

Only Savings Bank in Plainfield

AMUSEMENTS.

PROCTOR'S

POPULAR PRICES
BEST REFINED VAUDEVILLE AND MOVING PICTURES.
THE COOLEST PLACE IN TOWN.
EVERY COMFORT.
Prices—Mat., 10c; Eve., 10c, 15c and 25c.

TODAY'S PROGRAM

"In the Spring," comedy sketch with J. A. Butler Co.; King Musical Trio; singing comedians, Porter & Sullivan; character singer, Jean Ward; Imitator Del a Phone.

Try Press Want Ads.

DISCRIMINATE

Between our goods and other goods offered in competition and you will understand why we have
THE MOST PARTICULAR CONTRACTORS
THE MOST SATISFIED CUSTOMERS
THE LARGEST OUTPUT IN BUILDING MATERIALS.

J.D. Loizeaux Lumber Co.

East End Yard — North Ave. & Berckman St.
West End Yard — Rock Ave. near Front St.

Tel. 1776.

CAMP . . . .
. . RAM'S . .
. . . . HORN

TOM MUIR, PROPRIETOR.

HALSEY ISLAND,
LAKE HOCATCONG

Sixth Season

OPENED SATURDAY, JUNE 29

It's just the place for a fellow to spend his vacation. Motor-boats to rent for excursion parties.

For terms, etc., address Tom Muir, Box 113, Nolan's Point, Lake Hopatcong.

ASSIGNEE'S NOTICE OF SALE.

By virtue of a Deed of Assignment made to me by Morris Bershad, I will expose for sale at public vendue at the store of No. 647 West Fourth street, in the City of Plainfield, County of Union and State of New Jersey, on Monday, the 29th day of July, Nineteen Hundred and Twelve, at two o'clock in the afternoon, the goods and chattels in said store consisting of groceries, delicatessens and fixtures.

TERMS CASH.

Dated, July 22, 1912.

FRANCIS J. BLATZ, Assignee.

7 23 5

CUT-OUT CAUSES MISHAP.

Whitehouse, July 24.—Mr. and Mrs. Edward Brokaw had a narrow escape from serious injury in a runaway accident in this place Monday afternoon. They were driving home from Somerville when they met a large automobile moving-van. Just opposite the horse the automobile muffler was cut out and the frightened animal lurched suddenly to one side. Before Mr. Brokaw could get it under control again the vehicle went over the edge of a bridge, upsetting and throwing both of the occupants out. They suffered only a few scratches and bruises, however. The horse ran on for about a mile before it was captured. The wagon was badly damaged. The truck went on before its number could be noted.

LAST FEW DAYS OF OUR

REMOVAL SALE

GOODS SOLD BELOW COST

CARL SILBERT'S JEWELRY STORE

219 WEST FRONT ST., Op. Proctor's

New Location Will Be
255 WEST FRONT ST., Op. Babcock Building.

Y. M. C. A. MEMBERSHIP NOW TOTALS 563,479

New York, July 24—There are now 1,744 organized bodies of the Y. M. C. A., with a total membership of 563,479, in North America, according to the year book of the Association to be issued August 1. There has been a gain of 27,500 members in the past year. The value of the new buildings opened is approximately $5,500,000, making a total value of about $73,000,000. Further funds are now on hand, and buildings which are to cost $6,500,000 are being erected.

The association expended $10,000,000 last year in the conduct of the work.

CHIEF'S FRIENDS RESTIVE.

Metuchen, July 24—Although it is a week now since Chief of Police Flaherty was suspended for letting the manacled burglar escape, he has not been notified to report for duty. Flaherty claims he has not been notified of any investigation. Friends are growing restless. They make no secret of the fact that they think the procedure was most unusual and rather unfair under the circumstances, and unless action is taken shortly, it is claimed, the borough officials will be asked to explain.

—Margaret—Josephine has gone in for a new sort of philanthropy. Katherine—Goodness! What? Margaret—She has formed a society for the prevention of new forms of auction bridges.—Life.

—Try a Press want ad. They pay.

Scheuer's Bargains

FOR THURSDAY, FRIDAY and SATURDAY

Scheuer's Best XXXX Minnesota Patent Flour, 24½ lb Bag 85c; per Barrel - - $6.75

Borden's Evaporated Milk, Peerless Brand, tall cans, 3 for 25c	Fancy Evaporated Apricots, worth 18c, 2 lbs 25c	Solid Packed Tomatoes, 15c kind, a can 12c	A Good No. Broom, special 23c	N. Y. State Gallon Canned Apples, 30c kind, can 23c	Franklin Mills Whole Wheat Flour, 25c kind, per package 21c
Shaker Salt, 10c kind, per box 8c	Crosse & Blackwell's Malt Vinegar, 25c kind, a bottle 21c	Old Virginia Jam, assorted kinds, 18c kind, a bottle 14c	Scheuer's Lye or Potash, 10c kind, can 7c	Old Dutch Cleanser Chases Dirt 10c size, 3 cans 25c	Parowax Pure Refined Paraffine 10c pkg; 3 pkgs. 25c
Swift's Pride Powder, 4-lb package 12c	Swift's Pride Soap, 10 cakes ..... 34c Hamilton coupon in each cake	Bromangalon Jelly Powder, 10c kind, 3 for .... 25c 3 moulds with 25c worth	Queen Olives, full quart jars, 35c kind, a jar 31c	Bertrand Freres Olive Oil, ½-gal. cans, $1.65 kind 1.59	Bertrand Freres Olive Oil, 1 gal. cans, reg. $3.25 2.89
National Biscuit Co. Uneeda Biscuits per package 4c	Borden's Malted Milk 45c kind, a bottle 37c	Onion Salad, the new relish, fine on cold cuts, a bottle 9c	Gold Medal Root Beer Extract 10c kind, a bottle 8c	Imported Kippered Herring packed in Oil, a can 9c	Premier Clam Juice, 10c can, 3 cans 25c
Fancy N. Y. State Maine Style Corn, 3 cans 25c	Fancy Baltimore Spinach, 3-lb cans, free from grit, can 12c	High Grade Baked Beans, 3-lb cans, a can 8c	Imported Peas, No. 1 La Soul Brand, 18c kind, a can 15c	Fancy California Peaches, 3-lb cans, 20c kind 15c	Fancy California Alto Asparagus, 25c kind, a can 19c
Extra Heavy Pure Gum Jar Rubbers, per dozen 7c	Mason Jar Tops, all perfect, per dozen 20c	Jelly Glasses, large size, per dozen 25c	Balls' Mason Jars, all perfect, quarts 55c	Balls' Mason Jars, all perfect, pints 50c	Tangle Foot Fly Paper, 3 double sheets 5c

MANACEA WATER RELIEVES ALL DISTRESS AFTER EATING; bottle, 45c; per case of dozen.....$5.00

EXTRA SPECIAL—CONDENSED TOMATO SOUP—Absolutely pure, per can 5c

WASHINGTON ROCK SPRING WATER CO'S Ginger Ale, Sarsaparilla, Birch and Root Beer, per dozen.....80c

10 S. & H. STAMPS WITH
Royal Dental Cream 10c
1 Box Ball Blue 10c
1 box Royal Talcum Powder 10c
1 box Royal Tooth Powder 10c
1 Package Macaroni 10c
1 Bottle Lemon or Vanilla.....15c
1 Can Black Jack Stove Polish.....10c
1 Can Liquid Enameline 10c
1 Package Parlor Matches.....12c
Large Bottle Ammonia 10c
7-lb Bag Salt 10c
1 Bottle Shoe Polish.....10c

EXTRA STAMPS WITH THESE
100 Stamps with 1-lb Tea 60c
100 stamps with 1-lb Scheuer's Baking Powder 45c
70 stamps with 1-lb Tea 50c
30 stamps with 1-lb Tea 35c
20 stamps with 1-lb Java and Mocha..35c
20 stamps with 3-lb box Starch.....20c
20 stamps with 3 large pkgs. Toilet Paper 25c

IMPORTED AND DOMESTIC CHEESE.
Full Cream Cheese, lb.....20c
Best Imported Swiss Cheese, a lb ...38c
Roquefort Cheese, lb 50c
Camembert Cheese, box....35c & 45c
Best Limburger Cheese, lb.....20c
Philadelphia Cream Cheese, each....10c
Neufchatel Cream Cheese, each.....5c
Pimento Cream Cheese, jar.....15c
Pim-Oliv Cream Cheese, jar.....15c
Welsh Rabbit Cheese 10c

CRACKERS AND BISCUITS
Ivin's Spiced Wafers, lb 12c
Fig Bars, a lb 10c
Svea Wafers, a box 20c
Egg Cracknells, lb 18c
Ginger Snaps, lb, 7c; 4 lbs 25c
Nic-Nacs, lb, 7c; 4 lbs 25c
Lemon Cookies, lb, 7c; 4 lbs 25c

DRIED FRUITS.
New California Prunes, 2 lbs. 25c
New California Apricots, lb 22c
Seeded Raisins, 1-lb package 10c
Cleaned Currants, 1-lb package 11c
Sultana Raisins, 1-lb package 16c
Lemon or Orange Peel, lb 15c
Best Glace Citron, lb 18c
Dromedary Dates, package 10c

SEASONABLE GOODS, BOTTLED.
Golden Gate Fruit Co. Orangeade.25c
Doe's Pure Pineapple Juice, ...25c
Welch's Grape Juice, pints.....23c
Welch's Grape Juice, quarts.....43c
Ballentine's Malt Extract; 10c bottle, 3 for 25c; per dozen.....95c
Rose's Lime Juice, large bottle...35c

JULY TWENTY-FIFTH.

1814—Battle of Lundy's Lane, Canada, between British and Americans.

PLAINFIELD DAILY PRESS

THE WEATHER.

Fair tonight and Friday. Maximum, 74; minimum, 53.

Established May 10, 1887. TEN PAGES. PLAINFIELD DAILY PRESS, THURSDAY, JULY 25, 1912. TEN PAGES. Two Cents a Copy—$5 a Year.

MOY TO RUN FOR REPRESENTATIVE?

Progressives of 5th District Seek to Muster Him As Candidate.

NOT LIKELY TO ACCEPT

Local Rooseveltians Want Him to Head Their Ticket—Does Fowler Covet the Place He Held Prior to Tuttle's Election?

Should the Progressives in the Fifth New Jersey Congressional district succeed in their purpose to induce Mayor G. W. V. Moy, of this city, to become their candidate for the House of Representatives, the Rooseveltians in Plainfield will lose him for the head of their local ticket next fall. It has been common knowledge in political circles hereabouts during the last few days that the Mayor has received letters and personal calls begging him to allow his name to be used by the T. R. men for nomination for the place now held by a Democrat, William E. Tuttle, of Westfield.

In the absence of getting Mr. Moy to put hmself on record, it is not a wild guess to predict that he will not consent to seek Congressional honors but will accept a mayoralty nomination tendered by the local Progressives. Fred Parks, of Cranford, a New York lawyer, filed his petition a week or so ago and stands as a Progressive candidate for the nomination. Parks, however, is not considered seriously and the call of the Moose has come from Cranford, Elizabeth, Summit, Morristown and other points for Moy to enter the lists.

Charles N. Fowler's actions at the State convention of the Rooseveltians at Asbury Park on Tuesday, leads many Progressive leaders to believe that he will attempt to obtain a Congressional nomination on the Republican ticket this fall. When it came to the "show down" on Tuesday, Fowler ran to cover, climbing aboard the G. O. P. bandwagon. This was not altogether a surprise to some who have followed his political career. Former City Judge William N. Runyon, of this city, who defeated Fowler for the Republican nomination two years ago and was then beaten at the election by Mr. Tuttle, has not stated his position. His friends want him to stand again as the Republican party choice.

COACHMAN'S DEATH CAN'T BE CONFIRMED

There was a persistent rumor in circulation in this city today that James J. Strappe, coachman, of 609 John street, had been killed by an automobile accident at Southampton, L. I., last night. Neither denial nor confirmation of the story could be obtained. Strappe, who has been in the employ of Percy H. Stewart and formerly fourteen years with former Mayor C. J. Fisk, is married and has two children. Six weeks ago he left for the summer residence of the Stewarts at Southampton, taking the family with him. Several of his neighbors received letters from his wife, telling what a delightful time they were having.

Inquiries made late today at the home of Mr. Stewart and also at the homes of several of Strappe's brothers elicited the statement that they knew nothing about the matter further than the rumor current.

AFRO-AMERICAN S. S. CONVENTION HERE TODAY

The opening session of the Sixteenth Annual Afro-American Baptist Sunday-school convention was held last night in the Mt. Olive church on Fourth street. An educational sermon was preached by Rev. W. P. Graham, D. D., of Philadelphia.

Other sessions followed this morning and continued throughout the day. They close with a prayer service at 7:30 this evening. There is a large number of visitors in the city today attending this convention, including the pastors of some of the largest churches in the denomination.

JULIA M. HURLEY.

Julia M. Hurley, the 18-months-old daughter of Mr. and Mrs. John Hurley, died this morning at the home of her parents at 816 Richmond street. The funeral services will be held at the home tomorrow afternoon. Interment will be made at St. Mary's cemetery.

Mrs. David Angerbauer and daughters, the Misses Marian and Margaret, of Webster place, are sojourning at Palisades on the Hudson.

COMMISSIONER GAVETT BUSY ON THE STREETS

Roadbeds Being Improved In Various Sections of the City Just at Present.

The work of relaying the trolley tracks on West Fourth street is progressing slowly. The Public Service's gang is now working in the vicinity of Grant avenue. Closely following the track gang Street Commissioner Gavett keeps his men repairing the road. Fourth street, where the street has been remade, is now one of the smoothest streets in the city and this good work will be continued as far as Monroe avenue.

On Park avenue, too, Mr. Gavett has a gang of men remaking the street from the city line towards the centre of the city. The heavy traffic over this thoroughfare wears deep ruts into the macadam. These are being leveled off, and a hard top covering made. In this way Park avenue is kept up to the standard of the rest of Palinfield's streets.

Netherwood avenue also is demanding the attention of the street department. A number of low places along the street have been apparent, their tendency to retain water has been the cause of sending a repair gang into that end of the city. A new storm sewer is being constructed on the lower end of the street near the brook which, it is hoped, will alleviate the difficulty.

FORMATION OF TEETH EFFECTS THE SENSES

Dr. Zentler Tells Teaches that Poor Teeth May Cause Mental Defects.

Dr. Arthur Zentler, of New York City, a well known odontologist and surgical dentist, yesterday at Watchung Crest, addressed the students of the Teachers' Training Course, which is being conducted by the National Association for the Study and Education of Exceptional Children. He gave a convincing treatment of his subject, showing that poor teeth, maformation of the mouth, proper oral hygiene, etc., were direct causes of many diseases and even mental defects. He laid considerable emphasis upon the subject of malocclusion, that is, the improper fitting together of the upper and lower teeth. Three pictures and plaster casts he demonstrated the effect of this particular defect upon the whole facial formation. He showed how the teeth and their formation are responsible for a very large percentage and defects in hearing, seeing, smelling, etc. His whole treatment of the subject was a revelation to the students as to the importance of the teeth in defective children.

Dr. George A. Meredith, assistant Commissioner of Education of the State of New Jersey, will speak on the opportunities that come to the special teacher in her relation to the large general school problems, especially with reference to exceptional children. Dr. Meredith takes the place of Commissioner Kendall, who was to speak last Friday. His lecture will begin at three o'clock sharp in the lecture hall at Watchung Crest, Plainfield, N. J.

FLOGGING IS URGED FOR THE UNRULY BOYS

Elizabeth, July 25.—Flogging was recommended for boys who loiter on street corners and use improper language by Charles A. Trimble, a well known lawyer, who was in Police Court yesterday to complain against five boys who have been annoying pedestrians in the vicinity of Broad street and Rahway avenue. The youths were severely reprimanded by Judge Mahon and warned if they were brought before him again they will be sent to the reformatory.

The boys were Harold Thomas, 14 years old, of 3 Rahway avenue; Joseph Reilly, 17, of 64 Jefferson avenue; Clifford McNamee, 14, of 22 Rahway avenue; Earl Mulford, 15, of 14 Rahway avenue, and Charles Donnelly, 16, of 38 Rahway avenue.

ROYAL ARCANUM MEET.

An important meeting of the Plainfield Council, No. 711, Royal Arcanum, will be held tonight. Supervising Deputy Grand Regent Frank A. Errear, of Jersey City, will attend. The treasurer's report for the past six months will be submitted. A full attendance is requested.

MOTORCYCLE CLUB RUN.

The Motorcycle Club run next Sunday will be to Lambertville. Jack Horner says that they will make an early start and spend the day there.

HE PUT OUT A BLAZE ON THE MILITIA TRAIN

Private Perrine Extinguishes Fire In Horse Car of Second Regiment Train.

While returning from Mt. Gretna Private H. S. Perrine, of Company K, proved himself a man of action yesterday afternoon when he climbed out on a locomotive tender with a pail of water and extinguished a lively little blaze which had been discovered in one of the cars containing horses. Near Allentown a spark from the locomotive is supposed to have set fire to the straw in the car. When discovered, the flames had gained considerable headway and theatened to make serious trouble for the horses and their attendants in the car. Perrine quickly seized a pail of water and climbing over the tender dashed it upon the blaze after which it was quickly subdued.

Company K reached home shortly after four o'clock, after its ten days of encampment at Mt. Gretna. Everybody was in the best of health and happy. As the train pulled out of the North Avenue station. Cheer after cheer rang out attesting to the good times had and friendship formed at camp.

After marching to the armory, where the equipment was checked, each member of the company received his pay for the past ten day's work. Captain Peterson adressed the men, complimenting them for their soldierly behavior. Cheers were then given for the company's officers, following which the company broke ranks.

UNION COUNTY GETS $20,000 OF AUTO FUND

Freeholders Decide to Use State Money For Road Blg. and Repair Work.

The Union County Board of Freeholders will receive $20,000 from the State as the county's share of the automobile money for 1912. Last year $30,000 was the amount, but owing to the automobile reciprocity law, which allows machines from other States to come into New Jersey without State licenses, the revenue from that source ceased.

The money is given to the counties for road building and repairing purposes. As a large part of the road work in the county had been provided for by the freeholders in the annual appropriation, it is not fully determined just where the motor fund money will be expended. Several roads are being considered.

The road committee of the Board of Freeholders made a tour of the county Tuesday and inspected all of the work now under way. They rather expected to find some damage as the result of the severe rains of the past few days, but none to any great extent was observed. They have authorized the preparation of plans for paving South avenue a mile and a half through Fanwood borough and township and South avenue for a mile through Westfield. If done, the cost of this work will be defrayed by the automobile money.

The gutter cleaning, which is done each year, is practically finished. On both sides of more than forty miles of highway the gutters have been cleaned, and but little more remains to be done.

The two repair gangs which have been going over the roads of the county with portable kettles and crushed stone have nearly completed this important feature of road upkeep work. It is the duty of these men to fill in all holes and ruts found in the roads they traverse.

The rebuilding of South avenue, this city, is progressing as rapidly as possible, and when completed will be one of the best roads in the State. If the proposed rebuilding of the same thoroughfare through Fanwood township, Fanwood borough and Westfield goes through, the road will undoubtedly offer one of the best and longest stretches of road in this section.

Y. M. C. A. CAMPERS.

The third section of the Y. M. C. A. boys, booked to leave this city for the State Camp at Wawayanda, on July 31, will hold a meeting in the Y. M. C. A. parlors Friday night at 8:15 o'clock. This will give them an opportunity to receive the final instructions from the leader who will have charge of the group. Preston Dunning, of Manning avenue, has been secured to take charge of this delegation and he is thoroughly competent.

CHAS. A. EATON WILL PREACH.

Rev. Charles A. Eaton, of the Madison Avenue Baptist church, of New York City, will preach Sunday morning at Wilson Memorial chapel in Watchung.

LABORER RUN DOWN BY A MOTORCYCLIST

Oscar Smith, of Oak Tree, Is Confined to Muhlenberg Hospital By His Injuries.

Oscar Smith, aged 37 years, a laborer residing at Oak Tree, while working on Park avenue near Brantingham's, yesterday afternoon, was knocked down by a motor cyclist and rendered unconscious. He was taken immediately to Muhlenberg hospital where he was treated for several scalp injuries. His condition is not considered serious.

The rider of the motor cycle subsequently reported to police headquarters regarding the incident. He said his name was Benjamin Prott, of 19 Grove street, North Plainfield, and the owner of the bicycle was Benjamin Herwitz, of the same address. According to his version of the story this was the first occasion on which he had ridden the motorcycle. He had no license though Herwitz had. The license number is 4848 N. J. When nearing Smith he was speeding about seven miles an hour. He says he sounded the horn and put on the brake. Smith did not appear to hear him as he walked across the road from right to left with a shovelful of dirt. To avoid an encounter he swerved his cycle to the right, but Smith suddenly stepped bacward in the same direction and he struck him, he said, on the side knocking him down.

To another man who was present he gave his name and address. He then rode away home, but subsequently on the advice of Herwitz visited the hospital and wired as to Smith's condition. He was informed that his injuries were slight.

The police say that they were informed of the matter by telephone and given the number of the motorcycle; also that the rider of same had rode away after the cycle struck Smith.

As Smith's life is not considered in danger, he has not been detained, but has been ordered to hold himself in readiness if the Middlesex county prosecutor should need him.

WILSON M. A. WILL GO TO MORRISTOWN

J. Harold Randolph Buys Miss Dana's Seminary Buildings and Grounds.

The Wilson Military Academy, which has been located at Finderne for the past five years, will open at the beginning of the coming school year at Morristown. J. Harold Randolph, acting for the school, bought yesterday from E. H. Fanshawe, a Morristown broker, the property formerly known as Miss Dana's Academy, in South street, also ten acres from the Randolph estate on Franklin avenue to be used as an athletic field and parade ground.

The buildings of the Wilson Academy at Finderne shortly before the close of the school year last year were destroyed by fire. It was with difficulty that any of the school equipment was saved, and many of the boys attending narrowly escaped with their lives. For the balance o the year the scholars housed in tents

This transaction, while taking the school away from this section of the country, will assure those in attendance of excellent accommodations; as Miss Dana's school was well and favorably known. Mr. Randolph, who acted for the school, is a brother of Mrs. John Cottrell, of West Sixth street, and is well-known in this city.

LOCAL CAMP, P. O. S. OF A., GUESTS OF MRS. CLAWSON

Camp No. 1, P. O. of America, and a few friends were enjoyably entertained yesterday afternoon at the home of Mrs. William Clauson on West Front street. The afternoon was spent in the discussion of topics of business pertaining to the order, after which refreshments were served. The next meeting will be held Saturday afternoon at 3 o'clock, at which time officers will be installed. It is expected that the State officers will be present.

Those attending yesterday afternoon's meeting included Mesdames Theo. VanPelt, L. Smith, H. Freeman, Wm. Clauson, Chas. Brantingham, G. Klinger, E. Eckert, A. McDowell, G. Passmore, B. Wilson and Miss Mabel Emmons, of Matawan.

VIOLATED ORDINANCE.

Henry Redd, a colored man, of West Fourth street, was fined $1 by Recorder Gano this morning in the borough court for riding a bicycle last night without a light.

BOROUGH IS ENFORCING LICENSE ORDINANCE

Six Offenders Arraigned Before Recorder Gano and More Appear Each Day.

Six more offenders of the dog ordinance were brought before Recorder Gano in the borough court this morning, and compelled to take out licenses for their canine pets. M. Pearlstein, of Watchung avenue, and Edward Mundy, of 198 Duer street, were each fined $1 for not appearing before the Recorder yesterday morning as they had been summoned to do. The other offenders were W. VanWinkle, of 255 Somerset street; L. D. Compton, of 18 Fritts place; Andrew Carney, of 33 Lincoln place, and Daniel King, of 27 Craig place.

Recorder Gano says that there is no excuse for owners of dogs not having taken licenses by May 20 last as is required. Borough Clerk Doliver, it seems, mailed return postals to all the dog owners in the early part of May and only twenty-five have been returned. Of the odd four hundred members of the canine tribe in the borough, only two hundred have been licensed. There were 375 licenses issued last year. The Recorder says that if it is necessary for him to summon all owners to get licenses when they should do this without notice from the police, he will fine them for disregarding the requirements.

The authorities intend to summon a certain number of offenders each day and the ordinance is to be enforced to the letter.

RHUS TOXICODENDRON IS THICK IN TOWNSHIP

In Plain Language It Is Poison Ivy That Is Causing Trouble There.

There is a small vine with the large sounding botamical name of Rhus Toxicodendron which has been making itself felt in this section of the country during the present season. It has small trifoliate leaves, develops small greenish white berries and is exceedingly poisonous to the touch—that is for most people. Reduced to ordinary terms this vine is known among those who know as "poison ivy."

It has been necessary for the authorities in both the city and borough to take steps to eliminate this obnoxious vine; and now the North Plainfield Township Improvement Association has called the attention of the Township Committee to the presilance of the vine in that section. The association has suggested that those in authority get busy and do something to eliminate it.

Some of the summer visitors who have been enjoying the cool breezes of Washington Valley during the past few weeks, have felt the uncomfortable effects due to coming in contract with this vine. Others, who have felt it, claim, that they have not even been near its leaves. One unfortunate young lady, who was visiting friends on the mountainside, was forced to cut her vacation short and return to the city as a result of a Sunday afternoon stroll in the woods. Those who claim to know state that the vine has never been so prevalent as it is this summer, but are unable to account for it.

HURT BY A FALL.

John Stevens, of 613 South Second street, in jumping off a trolley car yesterday afternoon on West Front, near Grove street, fell striking his head heavily against the ground. The car was stopped and the man taken to Dr. P. B. Greggar's office and the physician had him sent to the hospital where his injuries were attended to. Later he was sent to his home.

I. D. ADAMS ELECTED.

I. V. Adams was last night unanimously elected a member of the Warren Township Committee to succeed the late Robert Zerbiegel. Mr. Adams is a former freeholder of Somerset county and a member of "The Circle on the Square."

THE TEMPERATURE.

While today has been warmer than yesterday yet the State Trust Company's thermometer indicates just how comfortable it has been. The record for today: 9 a. m., 71 degrees; 11 a. m., 80 degrees; 1 p. m., 83 degrees.

GRASS FIRE.

Fire headquarters was notified shortly after noon today of a grass fire at Woodland avenue and Seventh street. No difficulty was experienced in extinguishing the blaze. The damage was slight.

—Business Training Institute page 5. 7 20 2 mos eod ***

SEVERAL ARRAIGNED BEFORE JUDGE ATWATER

Ethel Kriederling Pleads Guilty and Will Be Sentenced Next Wednesday.

Elizabeth, July 25—Ethel Kiederling, of Plainfield, a young woman recently committed to jail charged with an immoral offense, pleaded guilty to the charge in the Court of Quarter Sessions yesterday afternoon. She will be sentenced by Judge Atwater next Wednesday. The Kiederling girl assumed an air of bravado when arraigned and was gruff in her answers.

Albert Hurling, a Plainfield negro boy, who stole a pocketbook from Mrs. Farbman, pleaded guilty to the charge and will be sentenced to the State Home for Boys at Jamesburg next Wednesday.

John O'Brien pleaded not guilty to the theft of a bicycle in Westfield. William R. Wilson was assigned to defend him. All these pleas were made on allegations, the offenders having decided to waive grand jury hearings because of the long wait which would be involved.

William Donelan, a Roselle Park youth who, with Albert Wenz and Stephen Ratel, was implicated in burglaries in the Roselles and Westfield several months ago, was admitted to bail in the sum of $2,000, furnished by his father. Ratel has already been tried and acquitted of the charge.

HIS LAWYER DEFENDS LICENSE APPLICATION

District Court Judge Hetfield Speaks a Word In Traynor's Behalf.

District Court Judge Walter L. Hetfield, as counsel for Thomas Traynor, makes the following comment on the report of his client's application for a wholesale liquor license as published in this paper on Tuesday:

Editors, Plainfield Daily Press:

In your issue of 23rd inst. you published prominently an article entitled, "Application for liquor license, petitioner a driver employed by Borough Wholesaler arrested for violating law, has a small chance, Mrs. Lena Hoerster, for whom Thomas Traynor, the petitioner works, released in $200 bail for a hearing on illegal selling."

Is your newspaper the one to predict and forecast the result of the Councilmanic vote? Or was the article printed with the idea to create a sentiment against the granting of the application. In your article you have printed the names and residences of the six signers to the application, which to me seem for the purpose of belittling the application. Never before has it been done to my knowledge. You say further in your article that "The list of signers in itself shows that the provisions of the ordinance have not been fulfilled." In what particular say you have the provision of the ordinance not been fulfilled. Every signer thereon exhibited his deed to Mr. Traynor and myself and signed and swore that he was the owner of the property mentioned therein, giving the date of the deed and the book and page wherein the deed was recorded, and yet you say because Mr. Samuel Smelson was not listed as a property owner on the tax books he is not eligible. The fact is he purchased his property last November as I remember and his deed is recorded, why of course he would not be on the tax books and yet he is a good signer. Another reason you allege for the refusal of the application is, that his employer is charged with violating the liquor ordinance. Tell me again what a charge against an employer has to do with the employes? In that connection his employer, Mrs. Hoerster, has never been convicted of any charge, and it remains to be seen whether she is guilty as charged before the City Judge of delivering liquors outside of North Plainfield. The applicant, Thomas Traynor, has been in the employ of Mrs. Hoerster for 17 years last past and for the past five or six years has had the management and charge of her bottling establishment. About eight years ago while filling seltzer syphons, one bursted and destroyed one eye, since which time his work has been very trying on the good eye. He realizes that he must be employed in some capacity where it will not require the severe strain on his eyesight. Besides Mr. Traynor is an experienced man in the business, a property owner and taxpayer in this city; has never been convicted of selling liquor without a license, nor any other crime, and has a good and sufficient reason to aspire to have a business of his own.

(Continued on page 4.)

DR. EATON ON COREAN TROUBLE

Clergyman Favors Action By U. S. Government to End Religious Persecution.

JAPAN IS SCHEMING?

Noted Baptist Minister Declares that Political Reasons Actuate the Japs' Government—Corea Accepting Christianity.

The Rev. Dr. Charles Eaton, pastor of the Madison Avenue Baptist church, New York, at his farm, at Watchung, Plainfield, gave his opinion regarding the Corean situation, which appeared in this morning's New York Herald:

"In no land," said Dr. Eaton, "has Christianity upbuilded so rapidly in recent years as in Corea. It may be said without fear of contradiction that Corea is almost today a Christian spot on God's footstool. There are reasons why Japan does not wish to see Corea a follower of the Christ. Christianity means independence, it means intellectuality.

"I say there are political reasons behind this persecution of our missionaries. Those in Corea are the noblest band of men and women that I know of in the world today and to suggest that they have mixed up in political matters is sheer nonsense. The cardinal principle of the missionary is not to become embroiled in political affairs.

"I believe that the British and the American governments should serve notice on Japan that their subjects and citizens respectively must be protected. I am not a radical or hothead in any sense of those words, but I assert that our governments owe us protection wherever we may be, and particularly when we are made the victims of political persecutions."

As a result of the disclosures in regarding the type of justice which Japan appears to be encouraging in the trials of the Corean Christians it is likely that all of the facts soon may be laid officially before the State Department in Washington. The incident may then assume the proportions of an international issue, that paper states.

YOUTHFUL RUNAWAYS ARE SENT BACK HOME

Two brothers, Edward and Everett VanPelt, of 456 Fulton street, Elizabeth, have been living around the west end of the city for the past week. The boys are aged ten and twelve years respectively. Jack Howell, of View avenue and Willow street, noticed the boys yesterday and at once recognized them. He asked them to come to his house and when he got them there 'phoned police headquarters.

Chief Kiely at once got in communication with the Elizabeth police who informed him that the boys had been missing for several days past, having run away from home. They were taken back to Elizabeth today by friends.

CLAN MACKENZIE PLANS BIG CALEDONIAN MEET

At the meeting of the games committee of Clan Mackenzie, No. 204, Order of Scottish Clans, held last night in Robert Murray's store on West Front street, a number of committees were appointed to take charge of the arrangements for the Caledonian field day meet to be held at Parker Field on August 17. Robert Murray was elected as general chairman; Edward Mackenzie was chosen as assistant chairman and William Spalding as secretary. They appointed the following committees: Prizes, J. M. Donaldson, Donald McInnis, Wm. Hendry, A. Doig and Robert Murray; printing, Donald McInnis and Robert Murray.

The committee on prizes and awards will also take charge of the souvenir department. The clan will put out a number of handsome badges with the Mackenzie plaque attached, which will be sold on the field for a small sum.

WILLIAM E. WHERRY.

William E. Wherry, a farmer, died early this morning at his home on Mountain avenue, after a lingering illness. He was fifty-six years old, and his death was caused by a complication of diseases. Surviving him are his wife, and three children, James, Leila and Joseph. He moved here in 1903 from Middletown N. Y. He was an Odd Fellow. The funeral services will be held Saturday afternoon at 3 o'clock at his late home. Rev. John Y. Brook, pastor of Trinity Reformed church, will officiate. Interment will be made at Hillside cemetery.

AT THIS SEASON OF THE YEAR

Ladies are very much interested in summer wash dress materials and we are offering the most complete line to be found in the city.

LAWNS, VOILES, MADRAS AND DIMITIES

In Stripes, Plain and Figured

10c to 12½c value for yard 7c

White Goods, Lawns, Madras—15c to 15c value for yard, in stripes, checks and figures 10c

White Goods, Lawns, Madras—25c to 35c value for yard, in stripes, checks and figures 17c

This is one of the greatest chances you will have to secure a White Wash Dress for very little money.

EMBROIDERY

Both edging and insertion on swiss and nainsook

15c and 20c values for yard 10c

Printed Lawns, Dimities and Cotton Foulards

Big bargain table full of these big values

10c, 12c, 14c values for yard 7c

PLAINFIELD'S SHOPPING CENTRE

We Give S&H Green Trading Stamps

A. E. FORCE & COMPANY

"THE WHITE STORE"

PLAINFIELD'S SHOPPING CENTRE

We Give S&H Green Trading Stamps

PLAINFIELD'S NEIGHBORS

Whitehouse.

The annual union picnic of the Sunday-schools of this section will be held on Wednesday, August 14, in Ramsey's Grove at Bissell. There will be the usual attractions, including a baseball game, brass band and merry-go-round. The schools at Mountainville, Bissell, Potterstown, East Whitehouse, Lamington, Pottersville, New Germantown (Methodist and Lutheran), Bedminster and Cokesbury, will participate.

The funeral of George M. D. Apgar, seventy-one years old, was held Tuesday at the home of Mrs. Conrad Alpaugh, at Whitehouse Station. Rev. Henry T. Jones, pastor of the Reformed church, officiated, and the burial was in the Methodist cemetery. Mr. Apgar was formerly a farmer. He leaves no near relatives, excepting a sister, Mrs. Jacob Alpaugh, of Cokesbury.

Mrs. Mary Van Arsdale, of Oklahoma City; Mrs. Elizabeth Wyckoff, of Jerseyville, Ill., and Mrs. Emily Apgar, of Dunellen, are spending some time with Mr. and Mrs. Charles Alpaugh and Mr. and Mrs. William Alpaugh at New Germantown. They are sisters and are all enjoying excellent health. The youngest is seventy-two years old.

The W. C. T. U. will be entertained this afternoon at the home of its president, Mrs. William Dailey, in East Whitehouse. Mrs. B. F. Robbins, of High Bridge, the county superintendent of evangelical work, will make an address.

Mr. and Mrs. George Dufford and daughter, of Plainfield, who have been recent guests of Mrs. Dufford's mother, Mrs. Rulif S. Swackhamer, in East Whitehouse, went to German Valley to visit other relatives before returning home.

Rev. and Mrs. Thomas M. Simanton, of Peapack, are spending a portion of their vacation with Mrs. Simanton's mother, Mrs. Elizabeth Neighbor, near Califon. From there they will go to the shore for several days.

Charles Park has been appointed assistant gateman for the New Jersey Central Railroad at Whitehouse Station. He takes charge after the day man quits, and remains until midnight.

Miss Stella Carkhuff, a nurse in a hospital in Philadelphia, is spending a portion of her vacation with Mr. and Mrs. William Shafer, at Whitehouse Station.

Mr. and Mrs. John T. E. Van Derveer and son, of New York, are visiting Mr. and Mrs. Richard Craig at their residence near New Germantown.

Mr. and Mrs. John L. Shurts, of Lebanon, are visiting Mrs. Shurts' parents, Mr. and Mrs. William H. Reger, at Whitehouse Station.

Mr. and Mrs. Edward King are entertaining Mrs. Mary Wiley, of Chilton, Conn., for a few days at their home near Whitehouse.

Miss Mae Crane, of Paterson, is spending a few days as the guest of Miss Florence Remsen at her home near this place.

The prayer-meeting of the Reformed church at Pottersville was held last evening at the home of Mrs. Ella Wortman.

Roy Bettis, of Brooklyn, is visiting Mr. and Mrs. Ross W. Burdette at their home in East Whitehouse.

Miss Lina Dilley, of Somerville, is spending a few days with Miss Ethel Dilley at Whitehouse Station.

High Bridge-Califon.

William Philhower moved his household effects from Wilmington, Del., and began housekeeping Tuesday in the Wach house at Califon. Mr. Philhower has taken a position with D. Adrian Sutton.

Winfield Hoffman, of Crestmoor, found one of his valuable cows dead beside the railroad Tuesday morning. The animal was struck by a train in the night.

A fair and festival was held at Cokesbury last night and will also continue tonight.

Luther Franks will build a dwelling on his recently purchased lot at Hoffmans.

Mrs. George Robinson is ill at her home at Califon.

Somerville.

W. H. Leonard, a member of Company M, and one of the cooks of the camp, is reported to be seriously ill in United States Army Hospital No. 3, at Mt. Gretna, as the result of ptomaine poisoning. Several members of the company were poisoned by eating canned goods, but Leonard was the only member taken to the hospital.

Mr. and Mrs. William F. Garretson and daughter, Mildred, and Miss Cary Wilcox are spending a two weeks' vacation at Matamorris, Pa.

Dr. W. F. Naylor, who has been attending the annual meeting of the New Jersey Dental Society at Cape May, returned Tuesday.

Mrs. P. Edwards left yesterday for Lake Hopatcong, where she will spend a two weeks' vacation with Miss Mary Smith.

William Fritts returned Tuesday from Mt. Gretna, after spending a week in camp as a member of Company M.

John D. Brant, Jr., of this place, and Walter Jenkins, of Raritan, returned Tuesday from Lake Hopatcong.

Walter Beekman has returned to the battleship New Jersey, after spending several days' furlough here.

Mrs. Elizabeth White, of Mahonoy City, Pa., has rented the Andrews house on Doughty avenue.

Kenneth Gaston and Hugh Brown are taking an extended canoe trip from here to Lake Hopatcong.

Shirmer D. Brunt is spending a two weeks' vacation at Camp Onaway, Lake Hopatcong.

Miss Tracy Sisser, of New York, is visiting her parents, Mr. and Mrs. V. J. Sisser, of Raritan.

Mrs. Robert S. Brunt and niece, Miss Virginia Ashmead, are at Sea Cliff, Long Island.

George Wetherell has returned to his home at Raritan, after a visit to Scranton, Pa.

August L. Thomas returned Tuesday from a visit to Hempstead, Long Island.

Miss Helen Apee has been spending a short time in Harlingen.

North Branch.

Mrs. Henry Gobler, who is visiting Mr. and Mrs. Henry Wilker, at their home near here, is able to be about again after suffering injuries in an accident Saturday evening, when a carriage in which she was riding was struck by an automobile truck and overturned. She suffered from shock and was badly cut and bruised.

Miss Effie Corwin, librarian of Berea College, Berea, Ky., who is spending her vacation with her father, Rev. Dr. E. Tanjore Corwin, at the Reformed parsonage, gave a lecture in the church Tuesday night in reference to the work of that institution.

There will be an Epworth League rally at the Methodist church at Mt. Horeb on Saturday afternoon and evening. There will be all kinds of sports in the afternoon and a devotional meeting in the evening.

Mr. and Mrs. James L. Stillwell entertained the members of the Pinochle Club at their residence at Burnt Mills, near here, on Monday evening.

Miss Rose McGowan, of Boston, is spending a week with her cousin, Miss Josephine McGowan, at her home at North Branch Depot.

Miss Van Arsdale, of Plainfield, is spending a few days at North Branch Depot as the guest of her cousin, Miss Florence McCullough.

Barkley Little, of Trenton, is spending his vacation with Mr. and Mrs. Garret Q. Baird, at their home at North Branch Depot.

Miss Edna Bell has issued invitations for a party which she will give at her home, near this place, on Friday evening.

Miss Marion Van Fleet, of South Branch, is the guest of Mrs. James A. Little, of Frankfort, for a few days.

Mrs. Percy Baird and Mrs. Clarence Van Fleet, of South Branch, are visiting Mrs. Daniels, at Neshanic.

Charles Waldron has purchased a motorcycle.

Hunterdon County.

Work is progressing rapidly on the new Clinton-Hampton road, the first and second courses of crushed stone having been laid in many places. The new concrete bridge over the Spruce Run Creek on the "cutoff" at Glen Gardner is completed and the filling in has been begun. The grading is nearly completed on the spur from the main road to the New Jersey Sanitarium for Tuberculous Diseases.

Mrs. George Fetters, an aged woman of Glen Gardner, is suffering with a sprained ankle. The injury was caused by a fall from a step-ladder.

James Kierman, who has been the guest of Mr. and Mrs. Michael Mullin in Glen Gardner, has returned to his home in Easton, Pa.

Elisha Bowlby, of Dundee, N. Y., is spending some time in Hampton at the home of his brothers, Stewart and John Bowlby.

Mr. and Mrs. W. A. Castner, of Dunellen, are visiting at the home of Mr. and Mrs. E. G. Castner, at Spruce Run.

Miss Florence Bowlby has returned to her home in Newark, after a visit at the home of her parents in Hampton.

Mrs. Howard Reed and children, of Hampton, were guests of Mr. and Mrs. George Reed at Spruce Run Monday.

A daughter was born to Mr. and Mrs. Walter Melligen at their home in Prospect Hill, Glen Gardner, Monday.

Miss Loretta Splaine, of Hampton, has been entertaining Miss Gussie Hoffman, of Califon, for a few days.

After spending several years in Chicago, J. D. Siegfried returned to his home in Glen Gardner Monday.

James Murphy and daughter, of Elizabeth, are visiting at the home of William Mack, Glen Gardner.

Bound Brook.

Mr. and Mrs. Arthur Slater and children, of Moorestown, have been visiting Mr. and Mrs. O. B. Mathews, of Cedar street, South Bound Brook.

Mrs. Charlotte Regel, of New York, was a visitor on Sunday and Monday with Mr. and Mrs. Walter Gillespie, of North Winsor street.

Mr. and Mrs. George V. N. Veghte, of Millstone, were visitors yesterday with Mr. and Mrs. William D. Voorhees, at Beechwood Heights.

Mrs. C. E. Dunham has leased her house on Union avenue to John R. Tingley, of South Bound Brook, who will occupy it about Aug. 1.

William Schure, Jr., spent Sunday and Monday in camp at Delaware Water Gap, as a guest of Ray Gillespie and E. L. Evans.

Mr. and Mrs. Henry F. Gillespie and children have gone to Rangeley Lakes, Maine, where they expect to spend a month.

Mrs. Clarence Holt and children, of Beechwood Heights, are spending a week with Mrs. Edward B. Foster, of Trenton.

Mrs. A. C. Hall, of Cedar street, South Bound Brook, spent yesterday with Mr. and Mrs. John Hall, at Somerville.

Miss Clara Sandahl is spending a few days with friends at Poughkeepsie, N. Y.

Mrs. Milton P. Apgar, of New York, has been visiting Mr. and Mrs. Thomas Apgar, of South Bound Brook.

Henry Blaine, of New Brunswick, was a visitor with Mr. and Mrs. Nelson M. Giles, at Harris Lane, yesterday.

Norman Wells has returned to his home, after spending several weeks with relatives at Bethel, Conn.

Mrs. Mary E. Hoff, of Millstone, is spending a few days with her son John, of South Bound Brook.

Miss Helen M. Shewbrooks is spending a week with friends at West Haven, Conn.

Mrs. Harry M. Herbert and daughter, Gladys, are spending some time at Camden.

Miss Grace McNeill, of Baltimore, Md., is visiting her sister, Mrs. John T. Leahy.

Mrs. Joseph Evans, of Scranton, Pa., is visiting her uncle, Theodore Kershner.

Miss Anita McNeill, of Baltimore, is visiting Dr. and Mrs. John T. Leahy.

Harry S. Johnson, clerk in the local postoffice, is on the sick list.

Harry and Leo Eick are spending a week at Lake Hopatcong.

Dunellen & Vicinity

Frank Bowlby has returned to his home on Staten Island after spending a few weeks here as the guest of Mr. and Mrs. Kennedy.

Mr. and Mrs. Robert Lowrie, Jr., have returned to their home on North avenue, after a stay at Shippensburg, Pa.

Mr. and Mrs. Clark have returned to Lebanon after spending a few days at the Mansion House on Washington avenue.

Mr. and Mrs. P. J. Tynon, of Washington avenue, have been entertaining friends from New York.

Mrs. Blanwell, of Washington avenue, has been entertaining friends from New York.

Mr. Humpfrey, of New York, has been visiting friends in town.

Father Dunphy is enjoying a three weeks' vacation.

'Plains & Fanwood.

Supervising Principal of Schools, S. Dana Townsend, and Maurice Hall, who have been enjoying a three weeks' pleasure trip to Panama, returned home yesterday.

Miss Fanny Putman, a former resident here, but now of Philadelphia, is spending a week with friends here and in the Valley.

Miss Evelyn Buckley left yesterday for a week's outing at Ocean Grove, where she will be the guest of Miss Marion Johnston.

The regular quarterly conference meeting of the Methodist church will be held tomorrow night in the church.

Miss Lillian Denison has been entertaining her cousins, the Misses Mandeville, of Boonton.

Miss Kathleen Saunders, of "Wildwood," is spending the week with friends in Brooklyn.

Miss Ethel Kyte, of the borough, has returned from a two weeks' stay at Asbury Park.

Mr. and Mrs. Arthur G. Stevens, enjoyed a trip up the Hudson river yesterday.

MAGIC WATER TOYS.

Wonderful Play Toys That Amuse the Children of the Orient.

Europe and America turn out for the edification of their children many ingenious toys, but the occidental youngsters have nothing to compare with the strange expanding water toys with which the children of the far east have for centuries amused themselves.

These are placed in small wooden boxes similar to the little paint boxes so often seen in our own country. They have the appearance of soiled shavings, broken matches and dilapidated toothpicks, but when thrown into the water the ingenious toys at once exhibit properties that show them to be considerably more than mere bits of stick.

The wood of these toys has been kiln dried, and immediately it touches the water it begins to absorb the water and to expand almost indefinitely. As it increases in size it separates and suddenly opens, becoming a very pretty toy. One stick will change into a flowerpot containing, it may be, a rose bush in full bloom. Another becomes an obese mandarin carrying an umbrella. Still another will take the form of a sea serpent, very ferocious in its tiny dimensions.

Then, too, there are toys which show as whales, tigers, crocodiles, etc. The figures are colored and present a bewildering variety in design and treatment. Their manufacture is a trade secret, kept inviolate by the guild that turns them out by the thousands.

For older children there are provided larger and even more artistic figures, consisting of histogical characters—rulers, poets and soldiers—and dwarfed trees and tiny houses, whose doors and windows are full of inmates, are also among this class. The more ordinary kind cost a mere song, but the finer toys are quite expensive.—New York Press.

FAR DISTANT URANUS.

Oddities a Visit to This Gigantic Planet Would Disclose.

If Uranus, which is a star of about the sixth magnitude, were a planet like those little ones called asteroids, which are being discovered by the dozen every year, it could not have much claim upon popular attention, but Uranus is really a gigantic world, more than sixty times as large as ours. Its vast distance, about 1,700,000,000 miles from the earth, is what causes it to look so small.

Uranus has four moons, which revolve backward in their orbits—that is to say, they revolve from east to west around Uranus, while Uranus goes, like all the other planets, from west to east around the sun. It is believed that Uranus rotates backward on its axis also. Moreover, the axis of that great, strange globe lies in such a direction that in the course of its year, which is equal to eighty-four of our years, the sun shines almost perpendicularly first upon one pole and then upon the other.

Measured by our time standard, there are forty years of constant daylight, followed by forty years of unbroken night, around the poles of Uranus, and the sun rises in the west and sets in the east there; but the sun looks very small when viewed from Uranus—only one four-hundredth as large as it appears to us. Still it sheds upon that planet 1,500 times as much light as the full moon sends to the earth, so that daylight upon Uranus, while faint compared with the blaze of a terrestrial noonday, is nevertheless a very respectable kind of illumination.

The Game of Life.

The game we are all playing is a losing game at best. Yet we must play. We cannot get up and leave the table knowing the dice are cogged and the cards marked against us. We must play on, losing our principal stake little by little or in splendid coups, as chance or our disposition may urge, but knowing well that in the end, soon or late, whatever remains of it will be swept from the board. Lucky the man who is tempted to play but the one stake. Happy the man who in death loses only his life.—F. P. Dunne in American Magazine.

Bluejacket's Black Neckerchief.

It is not generally known that the bluejacket's black neckerchief, a survival of the service mourning for Nelson, is the best British silk obtainable and that the admiralty is a very fastidious customer. Two to each man are issued annually, and many thousands of these discarded scarfs have been subsequently worn by Jack's femininity. A pair of them make an excellent blouse.—Pall Mall Gazette.

Spoiled Her Enthusiasm.

"Harry proposed last night! I was so"—

"I knew he would. I played a joke on him."

"What?"

"I told him you would inherit a fortune when you came of age."—Houston Post.

Matrimonial.

Three Germans were sitting at luncheon recently and were overheard discussing the second marriage of a mutual friend when one of them remarked: "I'll tell you what. A man what marries de second time don't deserve to haf lost his first vife."—Life.

Small Blaze.

Mr. Dubb—My brain is on fire! Miss Keen—I hardly think we need call out the fire department.—Boston Transcript.

Sales Agents FOR THE Plainfield Daily Press

BUSINESS OFFICE, 105 North Avenue.

Open daily until 7:30 p. m. Advertisements received for publication same day until 11 a. m.

Telephone, Plainfield 1300. Private Branch Exchange connecting all departments.

CITY—
E. A. Laing, 149 West Front St.
W. H. Olmstead, 331 Watchung Ave.
Moledezky, West Front street.
Moledezky, 2 Somerset street.
F. Wagner, North Ave. (City Market).
Union News Co., North Ave. Station.
Combias & Co., North Ave.
Haberle & Draper, Watchung Ave.
Robinson & Deutsche, Watchung Ave.
A. D. Mallinson, Liberty & W. 4th Sts.
J. Lopresti, 405 Watchung Ave.
Debele & Stahl, 111 Somerset street.
J. C. Field, 411 Park Ave.
Anderson, Liberty street.

BOUND BROOK—
Union News.

DUNELLEN AND NEW MARKET—
F. Coriell.
Pennock.
C. Doyle.

FANWOOD—
Delivered direct from main office.

LINCOLN—
Pervis.
Schofield.

SCOTCH PLAINS—
Delivered direct from main office.

SOMERVILLE—
Jacob Gernert.
Varley.

SOUTH PLAINFIELD—
Robert Hamilton.
Suydam.

WESTFIELD—
Thompson & Bogart.
Glasser.
Snyder.
Wittke.

Are You Going Away for the Summer?

DON'T FORGET TO HAVE THE

Plainfield Daily Press

Forwarded to Your Summer Address.

Address will be changed as often as desired.

ALL THE LATEST HOME NEWS.

TELEPHONE that address NOW before you forget it, or drop a postal after you get located and paper will be forwarded immediately.

Telephone 1300

Address—Circulation Dept.

HEATING SYSTEM. NOTICE TO CONTRACTORS.

North Plainfield, N. J.

Sealed proposals will be received by the Board of Education of the Borough of North Plainfield, N. J., until eight o'clock p. m. on the twenty-ninth day of July, 1912, for the connection of the heating system in the Somerset School, consisting of complete boiler plant, air washer, fans, ducts, coils, etc., and other accessories.

Bids will be considered only for the entire work, and a certified check payable to the order of the District Clerk, Borough of North Plainfield, N. J., to the amount of 10 per cent. of his bid must be deposited by the bidder and accompany his bid as a guarantee that in case the contract is awarded to him he will, within seven days after the notification of the order, execute the contract.

Plans and specifications may be seen at the office of the Somerset School Building, North Plainfield, N. J.

The Board reserves and has the right to accept or reject any or all proposals, and advertise again as in its best judgment may be for the best interests of the Borough.

A bond satisfactory to the Board in amount and security will be required of time to time the contract may be awarded.

Bids must be sealed and addressed to Board of Education, North Plainfield, N. J., and marked on the outside "Bid for Heating System," and delivered in envelopes "Proposals for Heating System, Somerset School."

Justus H. Cooley, M. D., Pres.
Chas. W. Dolliver, District Clerk.
Dated, June 10, 1912. 7 22 f

GAANDA-MUMANUS.

The Gaanda-Humanus, the mysterious novelty on the bill at Proctor's the last three days of this week, bids fair to cause as much discussion as to who will be our next President. No two persons who have seen the act seem to agree as to whether they are looking at a human being or an automaton. It is a figure over six feet tall, and presumed to weigh 300 pounds. When it appears on the stage it has an electric apparatus strapped to its back which is operated by one of the Manchester Brothers, who own the act. The figure is made to walk about the stage in the most human manner; it writes on a blackboard, it rides a bicycle, sits down, stands up, and in general acts like a man. Just before the close of the act the figure is literally taken apart, the legs, head and arms come off and the mechanism is shown inside, yet there was some in the audience who would not be convinced. Electrical experts are also puzzled, and no information can be gleamed from the attaches of the theatre, for they are divided in opinion. It is without doubt the greatest novelty seen in Plainfield.

Dr. Frank C. Ard will spend his vacation next month in the Adirondacks.

Lewis E. Weaver, of East Second street, is spending his vacation in the upper part of New York State.

Mr. and Mrs. Phillip Jahn, of Scotch Plains, will spend next week at Lake Hopatcong. The former will be registered at Ram's Horn Camp, and the latter at Camp Serrun.

We Start the Cleaning Up of All Summer Stocks

Throughout the store we will institute a general merchandise movement of all remaining Summer Goods, which will mean a

FURTHER REDUCTION IN PRICES ON THESE MOST WORTHY STOCKS.

This is necessitated by our strict adherence to the modern and progressive service we are continually endeavoring to give you, inasmuch as we must commence preparing, even this early, for fall business, by making room for the new goods which before long will be commencing to arrive.

Take advantage of these Genuine Reductions on Quality Merchandise.

About 50 Summer Frocks at $1.98

ORIGINALLY SELLING UP TO $3.98

As a big value in our Garment Section for this week we have grouped together about 50 very pretty Frocks for both Women and Juniors and remarked them at this exceptionally low figure for a quick cleanup. They include Voiles, Ginghams, Lawns, Linene, Chambrays, etc., all in this season's models and some were selling as high as $3.98 originally, and they were splendid values at that. You have your choice at

$1.98

WHITE AND NATURAL SKIRTS REDUCED TO 69c

This is the same skirt we were offering in the Anniversary Sale at 87c. They are neatly and well made in a very stylish model of good quality materials and come in small and large sizes. What remains of this group will be disposed of at only..69c

DAINTY LAWN KIMONOS BIG VALUES AT 39c

About six dozen dainty dressing sacks which only came in Saturday. They are neatly made of good quality lawns, in plain, dotted and figured effects. All sizes are in stock and while they are really worth more, we have marked them at only 39c

MATTING SUIT CASES REDUCED TO 79c

For a few days only we will sell these strongly made suit cases at this reduction. They have leather handles, and re-inforced corners are strongly riveted, have good locks and are a regular 98c value. Reduced for a few days to only 79c

WIDE-WALE PIQUE YARD WIDE AT 29c

This is a fine quality material in a nice wide effect and is full yard wide. It is greatly favored for Summer Suits, Dresses and Skirts because of its stylishness and this quality is regularly 35c a yard. Specially priced, at, yard 29c

Store opens 8 a. m., Closes 5:30 p. m.

Shop For Your Money at

Tepper's

PLAINFIELD, NEW JERSEY

Store opens 8 a. m., Closes 5:30 p. m.

Advertising Pulls—It Doesn't Jerk

That is if it is put together rightly and placed in the right mediums. Under such conditions it is certain to influence your business to the betterment of it if you will only have the courage to "keep at it."

How did John Wanamaker and our other commercial kings build up their vast enterprises? Simply by good business ability and—Advertising constantly—keeping at it. You wouldn't apply a liniment with a feather would you, you rub it in—just the same with advertising, except that you keep on rubbing it in and the harder and longer you do the rubbing the greater the returns.

We once read in a country paper the following: "If you have a prosperous business, advertise and keep it—if not advertise and get it. If you can't find the necessary time to devote to advertising your business properly phone us. We have an expert who will put up your "Copy" that will bring sure results.

The Advertising Department Plainfield Daily Press Tel. No.1300

BUSY CELL TOILERS.

The Marvelous Work They Constantly Perform in the Blood.

The blood cells are important members of the cell community and are exceedingly numerous, there being over 75,000,000,000 of the red blood cells alone. These red blood cells move in the blood currents, carrying through the arteries each its little load of oxygen, which it transports to the distant tissues that they may be invigorated and vitalized anew, and, returning, carrying through the veins the debris and waste products of the system to the great crematory of the lungs, where the waste is burned and thrown off from the body.

Like the ships that sail the sea, each cell carries its outgoing cargo and returns with another one. Some of these cells perform the office of special repairers, forcing their way through the walls of the blood vessels and penetrating the tissues in order to perform their special tasks.

There are several other kinds of cells in the blood besides the carriers just mentioned. There are the wonderful soldier and police cells, which maintain order and fight battles when necessary. The police cells are on the constant lookout for germs, bacteria and other microscopic disturbers of the peace of the body.

When these tiny policemen discover vagrant germs or criminal bacteria they rush upon the intruder and, tying him up in a mesh, proceed to devour him. If the intruder be too large or vigorous a call for assistance is sent out, and the reserve police rush to the assistance of their brothers and overpower the disturber of the peace.

Sometimes when the vagrants are too numerous the policemen throw them out from the body by means of pimples, boils and similar eruptions. In case of infectious diseases an army corps is ordered out in full strength, and a royal fight is waged between the invading army and the defenders of home and country.—William Walker Atkinson in Nautilus.

CHINESE SIGNBOARDS.

Poetic Gems to Attract Business to Shops in Peking.

W. Simpson in "Meeting the Sun" writes: "I saw in Peking a list of signboards, and a few samples of them will illustrate their general character: 'Shop of Heaven Sent Luck,' 'Shop of Celestial Principles,' 'The Nine Felicities Prolonged,' 'Mutton Shop of Morning Twilight,' 'The Ten Virtues All Complete,' 'Flowers Rise to the Milky Way.'

"In these signs we can see that the Chinese can combine the soul of a poet with the pocket of a shopman. Contrast such efforts with 'The Noted Eelpie House' of the London streets, and one must feel that we are outer barbarians. Carlyle quotes a Chinese signboard, 'No Cheating Here,' but I could not find anything like it in the list. 'Good and Just According to Heaven' ought to satisfy the ideal notions of the author of 'Sartor Resartus.'"

"The Honest Pen Shop of Li" implies that other pen shops are not honest. The "Steel Shop of the Pockmarked Wang" suggests that any peculiarity of a shopman may be used to impress the memory of customers. Snub noses, squint eyes, lame legs and hump backs might all be used in this way.

A charcoal shop calls itself the "Fountain of Beauty," and a place for the sale of coal indulges in the title of "Heavenly Embroidery." An oil and wine establishment is the "Neighborhood of Chief Beauty," a description the realization of which it is hard to conceive anywhere in Peking. "The Thrice Righteous" one would scarcely expect from an opium shop.—London Globe.

Blocked by an Iceberg.

Discussing the iceberg question, Professor John Milne of London writes that the year he visited Newfoundland one of these ice mountains had stuck in the Narrows, which is the entrance to St. John's harbor. The capital of Newfoundland was bottled up. "A fort pounded at the intruder for a time, but it might as well have pounded at the Karakoram mountains. The monster stopped all traffic either in or out. On the third day, however, it heeled over and sailed away."

Awful Ignorance.

Young Man With Lavender Tie, Pink Shirt and Bright Purple Socks—Say, Jim Lawrence is a queer duck. He pronounces his words so queer! The other day he was telling some girls about going to the Blank inn for a "tahbledote" dinner. As soon as we left the girls I asked him what he meant and come to find out he meant table de hotey! Ha, ha, ha!—Chicago Tribune.

—Assistant Editor—What kind of shot shall we hand the nominee of the opposite party? Editor—Just the same as we handed the opposition nominee of our own party before the nomination; only change the names.—Puck.

—Use Press Want-Ads.

GOVERNOR JOHN A. DIX.

Said That He Has Assurances of a Renomination.

DIX THE NOMINEE.

Murphy Sends Word That "the Unforeseen" Has Not Happened.

Albany, N. Y., July 25.—Friends of Governor Dix here are confident that the governor will be renominated.

They say that before the governor went to the Baltimore convention he was assured that he would be the nominee if something unforeseen did not happen and that Mr. Murphy has sent him word that as "the unforeseen" had not happened he would be the nominee.

BRYAN WILL REPLY TO SPEECHES OF T. R.

"Peerless One" Is to Camp on the Colonel's Trail.

Sea Girt, N. J., July 25.—The question as to what is to become of William J. Bryan in the Democratic national campaign was seemingly answered here when close political advisers of Governor Wilson let it be known that Colonel Bryan's assignment will be to worry and harass the third party's candidate and to follow him into every debatable state.

The assignment of Bryan to take care of Colonel Roosevelt is regarded here as one in which the Nebraskan will take great joy. It is known that Bryan has regarded Roosevelt as a trespasser upon Democratic preserves, and the Wilson forces expect him to make a brave showing as a defender of his party's right to carry out in office the things which Bryan advocated long before Colonel Roosevelt decided that he, too, would take them up.

POSTMASTER FOILS THUGS.

Shots Fired as Burglars Escape, Leaving Explosive Behind.

Buffalo, July 24.—An attempt by burglars to blow the postoffice safe at Martinsville was frustrated by Postmaster Charles Grant, who lives over the postoffice.

Grant fired several shots at the burglars, but they escaped, leaving behind a set of burglar's tools and a quantity of nitroglycerin.

General Markets.

New York, July 25.

BUTTER—Firm; receipts, 22,184 packages; creamery, extras, lb., 27a27½c.; firsts, 26a26½c.; seconds, 25a25½c.; thirds, 23a24½c.; state dairy, tubs, finest, 26c.; good to prime, 24a25c.; common to fair, 21½a23c.; process, extras, 25c.; firsts, 23½a24½c.; seconds, 22a22½c.; factory, current make, firsts, 22a23c.; seconds, 21a21½c.; thirds, 19½a20c.; packing stock, current make, No. 2, 20c.; No. 3, 19a19½c.

CHEESE—Steady; receipts, 3,345 boxes; state, whole milk, new, specials, white, lb., 15¼a15½c.; colored, 15½c.; average fancy, white, 15c.; colored, 15a15¼c.; undergrades, 13a14½c.; daisies, 13¾a16c.; state skims, new, specials, white, 12¼a12½c.; colored, 12¼a12½c.; fair to choice, 9a11½c.; undergrades, 3½a8½c.

EGGS—Irregular; receipts, 25,069 cases; fresh gathered, extras, doz., 23a24c.; extra firsts, 20a22c.; firsts, 18½a19½c.; seconds, 17a18c.; dirties, 16a16c.; checks, 7a13c.; state, Pennsylvania and nearby, hennery whites, fancy large, 28a29c.; fair to good, 24a27c.; hennery browns, 24a25c.; gathered brown and mixed colors, 20a24c.

LIVE POULTRY—Fowls, strong; broilers, easier.

DRESSED POULTRY—Fresh killed, firm; chickens, dry picked, Philadelphia broilers, 30a31c.; Pennsylvania broilers, 27a28c.; western broilers, 24a27c.; fowls, dry packed, western boxes, 15a17c.; bbls., iced, 14½a16c.; old roosters, 11a11½c.; spring ducks, nearby, 18a18½c.; squabs, white, dozen, $1.50a3.50; dark, $1.25; frozen turkeys, No. 1, 21a22c.; No. 2, 14a16c.; chickens, roasters, milk fed, 20a24c.; corn fed, 19a20c.; fowls, 4 and 5 lbs. each, 16a17c.

Live Stock Markets.

Pittsburgh, July 25.

CATTLE—Supply light, market steady; choice, $8.75a9.25; prime, $8.25a8.65; good, $7.75a8.15; tidy, $7.25a7.85; fair, $6a7; common to good fat bulls, $4a6.75; do. cows, $3a6.50; heifers, $5a7.50; fresh cows and springers, $25a55.

SHEEP AND LAMBS—Supply light, market steady; prime wethers, $4.75a5; good mixed, $4.25a4.60; fair, $3.50a4; yearlings, $3a5; spring lambs, $4.50a7.25; veal calves, $9.50a10; heavy and thin calves, $6a7.

HOGS—Receipts, 15 double decks; market higher; prime heavy, $8.35; heavy mixed, $8.40a8.45; medium and heavy Yorkers, $8.55a8.60; light Yorkers, $8.65a8.70; pigs, $8.40a8.50; roughs, $7a7.25; stags, $6.25a6.50.

—The way of the transgressor may be hard—but it isn't lonesome.

—Many a man who is afraid to take a chance loses his money on a sure thing.

GIBBS ARRESTED FOR THIRD TIME

Alleged Metuchen Bigamist Picked Up In Newark.

PRISONER IN COUNTY JAIL

He Had Been in Asbury Park Near Bennett Girl and Her Mother—Pleaded Not to Be Taken to Metuchen, as He Feared Violence.

Metuchen, N. J., July 25.—Tyler M. Gibbs, under indictment in Middlesex county for bigamy, is for the third time since the original charge was made against him locked up in a cell in the county jail.

For over a week his bondsman, John C. La Faucherie of Belleville, and the Metuchen police have been on his trail. La Faucherie having last Tuesday asked Judge Peter F. Daly to be relieved from the bond on the ground that he was afraid Gibbs was going to leave this part of the country before his trial in September. When the police reached Newark they learned that Gibbs and the Bennett girl were in Asbury Park. Search there revealed the Bennett girl and her mother, but they said Gibbs had been there, but had gone away.

Saturday Gibbs returned to Newark, but disappeared again, and, although he had been seen boarding an Asbury Park express, he was not seen again until La Faucherie and Detective Hummell of the Newark police met him on Broad street, Newark, and placed him under arrest. Gibbs was hustled into an auto and the chauffeur instructed to drive to Metuchen. The last time Gibbs was in the Metuchen police court the young men of the town created a big disturbance and threatened the man with bodily harm.

He begged the Newark police not to take him to Metuchen, so he was delivered at once to the Middlesex county sheriff and will have to stay in jail until his trial, unless a new bondsman should be secured. The first bondsman Gibbs had surrendered before indictment. The second bond was found to be worthless, and he was rearrested on a capias. The Bennett girl is at 510 Munroe avenue, Asbury Park, and Gibbs had been stopping at the St. James, not far away. La Faucherie claimed that he went on Gibbs' bond at the request of Gibbs' counsel and had agreed to go on the bond for one week only, during which time Gibbs was to produce evidence that he had secured a divorce from his first wife, Mrs. Edith Sammis Gibbs of White Plains.

Because this evidence was not forthcoming and because matters were becoming more complicated by the first Mrs. Gibbs instituting for a divorce, the grand jury indicting Gibbs and Gibbs going to the seashore with the Bennett girl and her mother La Faucherie said he thought it was time to act.

WHITING IS OUSTED.

Republican State Committee Wants Franklin Murphy Reinstated.

Newark, N. J., July 25.—The Republican state committee, following a meeting at which resolutions were proposed and passed, declared Borden D. Whiting, who was temporary chairman of the Roosevelt convention at Asbury Park, out of the Republican party. The committee will petition the Republican national committee to elect former Governor Franklin Murphy committeeman from New Jersey in place of Whiting.

The committee indorsed the platform adopted and the candidates named by the Republican national convention at Chicago. Whiting succeeded Murphy as national committeeman following the May primaries. At the meeting of the state committee all but two of the thirty-seven members were present. One of the absentees is in California. He is a Taft man. The other was William H. Fisher of Ocean county, who is a supporter of Roosevelt.

THROWN FROM MOTOR CAR.

Former New Jersey Assemblyman Is Seriously Injured in Accident.

Millville, N. J., July 25.—While passing through Cedarville on the way to Salem former Assemblyman Jesse S. Steelman was seriously injured by being hurled from his automobile against a telegraph pole. He was picked up unconscious and brought to the home of his wife's parents, Mr. and Mrs. Samuel Souder, here. One of his ribs was broken, and he was otherwise severely hurt.

Henry Smith, Steelman's companion, was unhurt when the automobile turned turtle. The car was badly damaged.

SPITE FENCE MAN IS INSANE.

Doctors Send Away James M. Allgor, Who Disturbed Seabright, N. J.

Seabright, N. J., July 25.—James M. Allgor, the Rumson road "spite fence" man, was sent to the State Insane hospital.

He is said to have spent several thousand dollars in fighting wealthy residents having homes on the Rumson road who opposed his plan to commercialize the highway.

He planned to run an ice cream parlor and bowling alley in his bungalow.

—Most of us know when to stop, after it's too late.

—There isn't a great deal of difference between being lucky and having common sense.

Close Saturday 1 P. M. Friday at 6 P. M. Other Days 5:30.
Telephone 5500—Market—Five Five Hundred.

L. S. Plaut & Co.

BEE HIVE New Jersey's Shopping Centre NEWARK

Only 4½ Days More of Our Great July Sale

One of the many departments offering values of the most noteworthy character. Does not the saving here announced show pointedly how remarkable this sale has been.

12½c and 15c Fancy Wash Fabrics—Beautiful, fancy colored batistes, figures, stripes, dots, unusually fine; mercerized novelty foulards, navy blue, black, gray, brown, tan and other color grounds and figures, high-class fabrics; nubbed voiles; mixed color grounds in tan, blue, gray; these comprise the leading sheer wash fabrics of the season; 27 to 30 in. wide, perfect, good wearing, practical dress and waist materials at fraction of original cost; 5,000 yards, actual 12½c to 15c grades 8½c

25c Finest Zephyr Dress Ginghams—32 in. wide, 10 to 20 yard mill lengths, perfect, new; colors are distinct in beautiful tones, small to large plain and fancy stripes, checks, plaids, mostly light colored grounds; unfadable, suited for house and street dresses, positively regular 25c materials; special at 15c

Regular 25c Stylish White Pique—Unusually stylish, medium cord, distinct weave, fashion's favorite and leading summer white material for women's, misses' and children's dresses, separate skirts, suits, etc.; heavy weight, splendid wearing and laundering; a bargain of particular importance, rarely sold underprice; special, yard 15c

11c Pure Linen Crash Toweling—Extra heavy quality pure linen crash toweling, made from best flax, tight weave, free from dressing thoroughly absorbent, dries perfectly, used for hand, roller or dish towels, all white, with fast color red or blue borders; special this sale, yard 8½c

Regular 15c Unbleached Muslin—1¼ yards wide, 2 to 15 yard mill lengths, soft finished, fine weave, close thread, will make strong, long wearing sheets, etc., and bleach white after few washings; 500 yards, while it lasts, special, yard 9c

Regular $2.00 Pure Linen Napkins—Size 20x20 inch, exceptional quality, good heavy weight Scotch damask, made from choicest flax, splendid close weave, tight, firm, snow white, fully bleached, free from dressing, launders perfectly, will give excellent service, splendid napkins at very little cost, dozen $1.35

Regular $1.50 English Longcloth—10-yard full, perfect pieces, 36-in. wide, English longcloth, finished expressly for fine, hand and machine sewing, free from dressing, made from superior bleached long cotton yarns, medium weight, exceptional quality; the best long cloth obtainable for the price; 150 pieces, while they last, special, piece of 10 yards $1.00

Reg. 12½c Bl. Pillowcase Muslin—45 in. wide, bleached, medium weight, will wash heavier, fine thread count, serviceable, good quality, correct width for cases, coverings, and, if seamed in centre, for full size bed sheets; 600 yards, while it lasts; special, yard..8½c

Regular 10c Unbleached Muslin—36 in. wide, extra heavy full standard weight, mill lengths, 2 to 18 yards, firm, round thread weave, made from best quality cotton yarns, will give endless wear; same grade from regular stock 10c a yard; we offer them, special, yard 7c

711 TO 721 BROAD ST. NEWARK.

All Plainfield-Elizabeth Trolley Cars pass our door. Wagon delivery to Plainfield and vicinity daily. No Branch Stores.

Closed Friday night and Saturday at 1 p. m.

THE DAVID STRAUS CO.

833-837 BROAD ST. 21 W. PARK ST.

NEWARK, N. J.

Men's Negligee Shirts . 39c
Boys' " " .

50c to 79c Values

Each year the maker of most of the popular priced shirts sends us his samples and factory accumulations, some of which have a small oil spot which laundering will remove.

They are made of Percales and Madras, some in coat style with attached laundered cuffs, others with soft turn back cuffs; still others with collars attached.

Over 1,800 to Choose From.

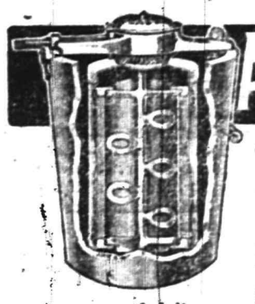

ALASKA FREEZER

"The Freezer with the Aerating Dasher"

The most wonderful of all freezers. By means of its astonishing aerating spoons it whips air into every particle of the freezing cream, making ice cream that is a revelation in texture and delicacy. It breaks all records in speed—

makes perfect ice cream in 3 minutes.

Requires much less labor and uses less ice and salt than any other freezer.

A. M. GRIFFEN CO.

119-123 E. Front Street.

Plainfield, N. J.

Two 'Phones—6-214.

Try Press Want Ads.

Plainfield Daily Press

Published Daily except Sunday, by the PLAINFIELD PRESS COMPANY, 105 North Avenue.

Entered at the Plainfield, N. J., Post-office as Second Class Mail Matter.

Leslie R. Fort and Ralph L. Morrow, Editors and Managers.

TELEPHONE PLAINFIELD 1300.
Private Branch Exchange connecting all departments.

Two cents a copy. Ten cents a week. $5.00 a year in advance. Delivered by carrier or by mail. No extra charge for papers mailed to points in the U. S. and Canada.

Any subscriber failing to receive a single issue will confer a favor by notifying the business office.

Advertising rates mailed on application.

Copy for change of Advertisements to ensure change for same day must be at the office by 9:00 a. m.

July 25 In American History.

1750—Henry Knox, Revolutionary general, secretary of war under Washington, born; died 1806.

1814—Battle of Lundy's Lane, Canada, between British and Americans.

1863—General Sam Houston, Texas patriot, at one time governor of Tennessee and later of Texas, died at Huntsville, Tex.; born 1793.

1909 — Elizabeth Taylor Dandridge, daughter of President Zachary Taylor and mistress of the White House during his term, died at Winchester, Va.; born 1824.

1910—Thomas H. Looker, rear admiral U. S. N. (retired), died; born 1829. James Albert Hawke, rear admiral U. S. N. (retired), died; born 1841.

ASTRONOMICAL EVENTS.

(From noon today to noon tomorrow.) Sun sets 7:22, rises 4:49. Evening stars: Mars, Jupiter, Mercury, Venus. Morning star: Saturn.

Plainfield, N. J., July 25, 1912.

"THE THREE R'S."

In these days we are inclined to discuss in a boastful spirit the training received by public school pupils and a very great degree of our enthusiasm is pardonable. Progress most extraordinary has been made in teaching methods and in advantages offered. The curriculum of these times would have been considered but a wild dream but a decade or so ago. But with it all, in some respects, some very important respects, the public school product of today is not to be envied by the man or woman who looks back with fond recollections of the training he or she obtained at the little old schoolhouse where the walnut ruler was frequently used with good effect. The walnut ruler no longer plays a part in public education, for a better and more civilized way has long since been adopted to enforce discipline. But what we miss today is that which was the keynote of free education in times gone by—it is "The Three R's."

Among the rising generation, the army of young men, and of young women too, who have recently started in the battle of life, how many thousands and tens of thousands in this land are there who are handicapped by self-confessed inability to read, write and figure correctly? How many are there who feel keenly the realization brought home to themselves that, with all their training in the higher branches, they did not learn to spell words of but three or four syllables; in fact, they did not master the rudiments.

There are, right here in our own city, some fine young men who are ambitious and are rapidly forging ahead, but these same young men appreciate to their sorrow the fact that they will not be able to rise as high as they would hope to, and it is just because they do not possess sufficient knowledge concerning "The Three R's."

"It will be impossible to go back to the 'little red schoolhouse,' but it may not be impracticable to restore some of the features of that worthy rural institution," says the Newark News. "Nobody came into the schoolhouse to teach sewing or cooking; these were taught at home," that paper states.

"It wasn't necessary to give up time to agriculture or athletics; the boys had all they needed of both. The course of instruction was all the pupils could take, not all that could be crowded into them. There were no fads, no frills, but such studies as were then thought best adapted to the needs of the children when they became too old or too big to go to school, even in the winter. The little red schoolhouse was not a feeder to the high school.

"It may be that the course of study in the rural schoolhouse was far from ideal, judged by present day standards of city schools, but it will hardly be denied that the country schoolboy seemed to hold his own when he came in competition with the city schoolboy, and oftentimes to forge ahead of the latter either in professional or commercial life."

The country boy had mastered "The Three R's."

Franklin Murphy has been restored to favor in the councils of the Republican party—the word party as used here being interpreted to be the leaders and bosses and not the great mass of voters identified with that political faith. The former Governor, who was supplanted as the New Jersey member of the National Republican Committee by the will of the voters, at the recent primaries, again holds that position by virtue of the action of the Republican State Committee. He takes the place of Borden Whiting. No objection could be made to the action of the State Committee in dismissing Whiting for he "read himself out of meeting" as it were. But as for putting Murphy in his place—well, if the Republican party in New Jersey can "stomach" it, there should be no "kick," at least from those who so far disagree as to the present policies of the G. O. P. as to have left its ranks. But why not complete the job? Make Penrose, in Pennsylvania; Lorimer, in Illinois; Barnes, in New York, and Murray Crane and the rest of the bunch colleagues of Murphy on the National Committee. Wouldn't that be consistent, to say the least?

He may have his faults, the worst of which seem to be in the minds of others his opinions on economic questions, but William Jennings Bryan's public and private life furnishes a marked contrast to that of many other statesmen. It shows that the Commoner posesses the greatest of treasures, an upright character. Numerous so-called great men, those distinguished because of the high reputation they enjoyed at the moment, who ridiculed the Nebraskan some sixteen years ago, have long since been discredited or forgotten for they did not have that cardinal requisite to enduring success—an unblemished character. And Bryan, however much his political opinions may be assailed, is today bigger and greater than ever, simply because his course has continued steadfastly one of honest purpose as he has been given to see the right.

Two little girls held a cake and candy sale yesterday to raise money for the Baby Camp conducted by the City Union of the King's Daughters. They netted $10, which has been sent to the camp committee. Are there not some other little girls who would be willing to follow their fine example?

Warnings have been sent out to private owners of automobiles in various parts of the State to discontinue the use of manufacturers' tags. This abuse of the auto license law has become quite prevalent of late and some drastic action is needed to put an end to it.

NOVEL SHOW CASE.

An unique outside show case has just been installed by Samuel Rothberg in front of his store. Unlike most show cases of that kind the corners are round and a novel method of electric lighting is utilized. Mr. Rothberg has had his monogram prominently but neatly placed upon the glass front.

APPOINTED S. P. C. A. COUNSEL.

Martin B. Stutsman was appointed counsel of the Society for the Prevention of Cruelty to Animals at the last regular meeting of that body.

Eye Photographs.

An image impressed upon the retina of the eye remains there an appreciable time. This is the reason why a torch swung rapidly seems to be a circular flame. The sensibility of the retina is different at different times of the day. Every one has noticed how on waking in the morning and looking at the bright window, then closing the eyes, he will observe an impression or phantom of the window for an appreciable time after his eyes are closed.

Domestic Bookkeeping.

"And what's your reason for increasing the servants' wages, pray?" her friend asked.

"Because my husband complained that my dress and millinery bills equaled the household expenses, and I want to show him they do not."—London Tit-Bits.

Teaching the Teacher.

Mother (whose children have had an education superior to her own, to her small daughter, whom she is in the act of smacking)—I'll learn you not to contradict me! Small Daughter (between her sobs)—Teach, mother, teach.—London Punch.

A Mystery.

"Mummy, darling, where does the fire go when it goes out?"

"Goodness knows, my dear! You might just as well ask me where daddy goes!"—London Answers.

THE BLACK SQUAD

Grimy Vulcans That Feed the Fires on Ocean Liners.

HEROES OF THE STOKEHOLD.

These Models of Human Grit Practically Brave Death Every Time They Face the Blistering Searing Blasts of Heat From the Glowing Furnaces.

An inferno, all smoke and heat and fire and nakedness, is the stokehold of an ocean liner. As you enter it, picking your way over the burning ashes, the hot blast from the furnace mouths smites you in the face; it scorches your eyes and sears your lungs with every gasping breath you draw. Your impulse is to turn and fly. Life seems impossible in such an atmosphere.

And yet the inferno hums with life and strenuous, almost savage, industry. Opposite the huge boilers, quivering with suppressed power, like so many chained giants, are the figures of men as if carved in ebony, glistening with the sweat that streams from every pore. They are working furiously, with muscles swelling and knotting as if they would burst through their sheath of skin—humans in quick succeeding poses of fierce labor which would delight the eye of the sculptor and baffle his skill.

Gathering up a shovelful of coals, each man propels them with a quick forward thrust of the body into the white hot heart of the furnace and with a dextrous turn of the wrist spreads them evenly over the fire. Then, quick as the eye can follow, another shovelful succeeds and another, as if life itself hung on the breathless swiftness of the sequence.

Such is the stokehold in which the vulcans of our mammoth liners and battleships feed the greedy furnaces, which keep the propellers revolving to the tune of twenty knots and more an hour—the men of the "black gang" who, clad in trousers almost as black as their grimy bodies, and with a filthy "sweat rag" loosely knotted round their necks, toil thus for four hours at a stretch, until the last "ounce" is taken out of them, and they crawl back to their quarters for a well earned eight hours of rest.

If a fireman faints, overcome by the heat and exhaustion, he is quickly laid aside in some corner, with a little tepid water dashed on his face, and there he is left until he "comes round," while his fellows ply shovel and "slice" (the latter to clear the fire periodically from refuse) with a fiercer energy than before, adding the fallen man's labor to their own. The moment he recovers consciousness he struggles to his feet, seizes the shovel and is at it again. "Go off watch?" Not he! He's as good a man as any, and the fireman never knows when he's beaten.

To call such men heroes is no abuse of an often misunderstood word. They are not only the last word in human grit and pluck—for your fireman will die rather than give in—they are heroes who face death every time they enter the stokehold, as lightheartedly as other men would sit down to their dinners. At any moment a fusible plug may fly, a boiler tube collapse, a gauge glass may splinter, and the captain may have occasion to "regret" that some good man or other has fallen a victim to his duty.

His ship may be sinking, the inrushing water swirling knee deep over the plates on which he is standing, but no thought of the boats and an escape to life is for him. He must stick to his post until the last fire is drawn and if he has time to race up the escape ladder to the boat deck well and good. If not—the odds are all against him—he goes down, a "mute, inglorious" hero, to his death. It is all part of the day's work for which he draws his meager pay, with a cheerful acceptance of the fact that his life will be short and certainly not merry, for you find few stokers who have passed their forty fifth birthday.

It is not only that the fireman's muscles and stamina must bear this inhuman strain. He must watch the gauge glasses with the keen eyes of a lynx to see that the line of bubbling beads never rises above or falls below the level that denotes safety. He must know his boilers as a jockey knows his mount; which of them requires coaxing and which requires forcing to stimulate its sluggishness, for boilers, it is said, have as many whims and caprices as a woman.

On the whole, the stoker is no unamiable man. He may growl at his food, though he often fares "like a fighting cock" aboard; he may have a vocabulary which would make the average bargee green with envy, but he will laugh you to scorn if you suggest that his work is too hard and that he is not "game" to the backbone.—London Answers.

No Hearsay Evidence.

A rural magistrate, listening to the testimony of the witness, interrupted him, saying:

"You said that you made a personal examination of the premises. What did you find?"

"Oh, nothing of consequence," replied the witness. "'A beggarly account of empty boxes,' as Shakespeare says."

"Never mind what Shakespeare said about it," said the magistrate. "He will be summoned to testify for himself if he knows anything about the case."—London Tit-Bits.

It is impossible to found a lasting power upon injustice and treachery.—Demosthenes.

—Try a Press want ad.

—Nell—"Miss Antique calls herself the flower of the family." Belle—"Yes, the wall flower."

JULY CLEARANCE SALE

You know the reputation of this store for offering up-to-the-minute merchandise. The three words in the above headline is the "how" of perpetuating such a reputation. We do not intend to have a lot of these goods to show you next year, so now we unload 1912 summer requisites at prices worth your while to consider.

CLEARANCE OF WASH FABRICS

15c "Claremont" Batiste now 7½c
The 19c quality of fine Dimities and Voile now 12½c
The 25c quality fine Egyptian Tissue and Flaxon now 19c
19c Mercerized Foulards now 12½c
The popular Loomgold Messaline, worth 50c yard, now 29c

JULY CLEARANCE PRICES ON WHITE GOODS AND TRIMMINGS

15c quality Lawns and Nainsook now 9½c
39c quality Linen Suiting now 23c
25c quality India Linon now 19c
12 yard pieces real German Laces, Edgings and Insertings, worth 50c a piece, now 25c
12 yard pieces French Val. Laces, Edgings and Insertings, worth 75c a piece, at 50c
59c quality fine Swiss Flouncings now, a yard 35c

CLEARANCE IN THE CARPET DEPARTMENT

Here you will find a lot of attractive items to fill out your summer's needs.

A lot of Swiss and Madras Curtains, all of new 1912 effective patterns in prices as follows:

50c ones now 30c
75c ones now 50c
$1.00 ones now 65c
$1.25 ones now 79c

KABA RUGS—9x12, in a variety of plain colors, with borders; regular $13.00 ones now $9.98
$5.00 9x12 Japanese Matting Rugs $3.50
$4.00 9x12 Japanese Matting Rugs $2.98

LINOLEUM SPECIAL

Short lengths inlaid, $1.69 quality for 98c
Short lengths printed, 65c quality for 39c

WOMEN'S READY-TO-WEAR GOODS

MILLINERY

A lot of Ready-to-Wear Hats that were priced up to $6.00, now $1.98
Another lot of beautifully Trimmed Dress Hats that sold as high as $15.00, your choice at $3.98
$10.00 Tan Bengaline Coats at a July clearance price of $5.98
$1.50 values of the Turkish Toweling Hats now $1.00
25c quality Children's Peanut Straw Hats at 10c

WOMEN'S SHIRT WAISTS AND SKIRTS

$1.75 fine Shirt Waists for 98c
$2.50 fine Shirt Waists for $1.19
$2.50 Skirts at $1.98
$3.98 Skirts at $2.98

CLEARANCE OF WOMEN'S DRESSES

An assortment of Lawn Dresses in stripes, checks and figures; values up to $3.50, at $1.98

IN THE FURNITURE DEPARTMENT

Now is the time we make a clean sweep in summer furniture. You will find room for a lot of these goods when the prices are so attractive. We have only room to mention a few of the items, but your personal inspection will reveal an immense saving opportunity.

$2.50 Porch Rockers now $1.98
$6.00 Lawn Swings now $4.98
$7.50 Porch Swings now $5.00
$4.50 and $4.98 Porch Tables now $3.98
$2.98 and $3.50 Hammocks now $2.69
$5.00 Hammocks now $4.00
$7.00 Hammocks now $5.00

Special reductions in **Refrigerators, Lawn Mowers, Croquet Sets, Porch Shades, Window Screens** and other items of summer requisites.

OSTERMOOR MATTRESSES

Woodhull & Martin Co.

BUTTERICK PATTERNS

SCHWARTZ AND BENDER APPOINTED BY SEALERS

The first convention of the New Jersey Association of Superintendents of Weights and Measures, which was held in Atlantic City, was marked by discussions on proposed plans for protecting the public from frauds. Among those in which reforms are looked for in the near future are the size of milk bottles, berry and peach baskets, vegetable barrels and the weight of loaves of bread.

As a means toward having these reforms adopted a legislative committee headed by A. W. Schwartz, superintendent of the Union County Department of Weights and Measures, was appointed. The other members are: E. W. Strickland, of Atlantic; Abram Raub, of Warren; James Mulheron, of Mercer; Thomas J. Waldron, of Hudson, and William H. Rodgers, of Bergen. It is proposed to have the present law amended or supplemented so as to embrace the requirements.

A movement was also started to have Federal legislation passed in order to render more effective the protection to the public in commodities shipped into this State from States where no standardizing law for baskets and barrels exists.

The officers elected for the ensuing year were: President, William L. Waldron, State superintendent; vice president, Patrick J. Canfield, of Newark; secretary-treasurer, E. R. Craig, of Trenton; sergeant-at-arms, Thomas P. Gallagher, of Somerville. Newark was selected as the place of meeting for next year. The convention will be held on a date to be selected in January.

City Sealer William J. Bender, of Elizabeth, was named on the executive committee along with John H. Sullivan, of Newark; Thomas Wyncoop, of Monmouth; George E. Storm, of Camden; E. W. Sutton, of Flemington, and J. S. Burke, of Jersey City. A membership committee comprising four members was also named.

DEFENDS LICENSE APPLICANT

(Continued from page 1.)

In all my years of experience in preparing license applications, and getting signers to same, I will say that Mr. Traynor's application conforms strictly to the city ordinance, four of the six signers being business men in the heart of the city, within 30 feet of the proposed place. Now in conclusion I will say there can be no good and sufficient reasons why two or three more wholesale licenses should not be granted in Plainfield, neither can I see why six or eight more retail places (so long as licenses are granted) should not be stroyed one eye. Since which time his granted licenses. Licenses should, if the East End and the West End certainly there will be no more liquor sold. Twenty years ago there were twice as many places as now.

Yours truly,
WALTER HETFIELD,
Atty. for Thomas Traynor.

POLITICAL NOTES.

Freeholder Thomas J. Pierson, of Elizabeth, has announced himself a candidate for the Democratic nomination to the first small board of freeholders, in Union county. Mr. Pierson is seeking the office again at the request of many of his friends and it is thought he will make a good showing.

In the political gossip at New Brunswick is a report that John Edward Clark, of the River road, will be a candidate for the Democratic nomination for Congress, against Congressman Thomas J. Scully. Mr. Clark was the candidate in 1908 when he was defeated by Benjamin F. Howell.

SENATE FOR TARIFF BOARD.

Votes 34 to 19 to Continue Appropriation For It.

Washington, July 25.—By a vote of 34 to 19 the senate determined to retain in the sundry civil bill an appropriation of $225,000 to continue the president's tariff board. All the Republicans voted for the board and the following Democrats: Chamberlain of Oregon, Newlands of Nevada and Thornton of Louisiana.

Among other amendments to the bill were an appropriation of $250,000 to enable negroes fittingly to celebrate the emancipation proclamation next year, and an appropriation for a hospital and medical service for Alaskan natives of $70,000.

Weather Forecast.

Generally fair today and tomorrow; moderate variable winds.

—Try a Press want ad. They pay.

—Invalid—"Is this a good place for the nerves?" Proprietor of the Health Resort—"It is. Why, when I opened up here I only charged $2.50 a day, and I've got the nerve to charge $5."—Tit-Bits.

BISHOP HENRY W. WARREN

Noted M. E. Divine Is Dead at Age of Eighty-one Years.

Only immediate relatives and a physician were at the bedside of Bishop Henry W. Warren of the Methodist Episcopal church at the time of his death. The widow, who had been in constant attendance upon the noted divine since his illness, is prostrated and under a physician's care. Bishop Warren was eighty-one years of age.

THE STATE TRUST COMPANY.

Real Estate Department.

The Fall demand for property will soon begin. If you have real estate, improved or unimproved for rent, sale or exchange, list it with us. We can serve you.

ORGANIZED 1864

THE FIRST NATIONAL BANK OF PLAINFIELD.

A COMMERCIAL BANK WITH SAVINGS and SAFE DEPOSIT DEPARTMENTS.

FOUR PER CENT. INTEREST PAID ON SAVINGS ACCOUNTS.

Headquarters for Gibson's RYE.
E. C. Wescott,
115 East Front Street.

RITZ Inc.
BABCOCK BUILDING
CANDIES, ICE CREAM, DAINTY LUNCH

CITY NATIONAL BANK PLAINFIELD, N.J.

ORGANIZED 1875

Before Leaving Home

It is a matter of wise precaution to see that your valuables are secure.
They will have Absolute Protection when placed in the Vault of the City National Bank because it is Fire and Burglar Proof.
We have Safe Deposit Boxes for rent here for the small charge of
$5.00 and up per year.

4% Interest paid on Savings Accounts.

3% Interest on Daily Balances of $500 or more, subject to check

Capital $150,000.00 Surplus and Profits $285,000.00 (all earned)

PAINTERS AND DECORATORS.

AGENTS FOR
LIKE TILE
The Sanitary Wall Covering
WOOD KRUSTA
Aerochrome Washable Wall Decoration.
Interior Decoration a Specialty
Woolston & Buckle
Painters and Decorators,
145 NORTH AVENUE.

Paint that Stays Painted
That has been my slogan for years. I aim to do the best possible painting—using only the best materials that the manufacturers can furnish and employing the most skilled mechanics that can be procured. I stand back of every job I do, and when I am allowed to use my own judgment in regard to the best method of doing it, I will gladly make good any work that by any chance proves defective.
JAMES C. HANSEN
Dealer in Wall Paper, Paints, Oils, Glass, Etc.
141 East Front St., Plainfield. Tel. 840
Painting especially furnished

M. WARREN
PAINTER, DECORATOR
and PAPERHANGER
65 SOMERSET ST.
Opp. Saengerbund Hall. Tel. Con

EDUCATIONAL.
Acquire a complete, thorough, practical business training in the shortest time!
BUSINESS TRAINING INSTITUTE
Plainfield's New Commercial School
112-114 EAST FRONT STREET.
7 20 3mos eod

Students May Enter at Any Time.
Plainfield Business College and School of English
For Practical Business Training
Visitors Welcome. Investigate Now
A. S. HERR, Principal & Proprietor,
Woodhull & Martin Bld. 'Phone 340

New Jersey Central

TRAINS LEAVE PLAINFIELD.

For New York—2.16, 3.41, 5.41, 5.36, 5.57, 6.35, 7.22, 8.26, 9.44, 9.41, 10.00, 11.58, 12.12, 8.20, 8.46, 8.43, 9.29, 9.53, 10.20, 11.20, 11.52 a. m., 12.28, 12.58, 1.41, 2.11, 2.39, 2.55, 3.22, 3.48, 4.13, 4.36, 5.05, 6.18, 6.40, 7.11, 8.07, 9.24, 9.20, 10.15. Sunday, 2.10, 3.41, 5.41, 7.23, 7.58, 8.52, 9.36, 9.42, 10.37, 11.52 a. m., 12.33, 12.58, 1.28, 2.09, 2.39, 3.56, 5.17, 6.29, 6.34, 6.57, 7.14, 8.13, 8.37, 8.55, 9.42, 10.28, 10.36 p. m.

For Newark—5.36, 6.27, (7.05 through train to Newark), 7.41, 8.36, 9.29, 10.20, 11.20 a. m., 12.28, 12.58, 1.14, 2.32, 2.55, 4.12, 4.36, 5.39, 6.18, 7.41, 8.27, 9.30, 10.36 p. m. Sunday—7.23, 8.52, 9.31, 10.27 a. m., 12.08, 1.28, 2.55, 3.17, 4.29, 5.34, 7.14, 8.13, 8.35, 9.42, 10.36 p. m.

For Easton, Bethlehem, Allentown and Mauch Chunk—5.18, *8.17, 9.47, 11.19 a. m., 2.00, 2.28, xx5.43, (6.50 p. m., Easton only). Sunday—5.46, 10.24 a. m., 1.58, xx5.43, 7.05 p. m.

For Wilkesbarre and Scranton—5.18, 9.47 a. m., 2.28, 5.43 p. m. Sunday—5.46, 10.24 a. m., 5.43 p. m.

For Long Branch and Asbury Park, etc—3.41, 8.36, 11.30 a. m., (12.28 Saturdays only), 1.58, (2.11 through train), (5.22 Red Bank only), 3.48, 4.26, 6.18, 8.27, 11.28 p. m. Sunday—7.58, 8.35, 8.57 a. m., (2.09 Red Bank only), 3.17, 10.36 p. m.

For Lakewood and Atlantic City—3.41 For Atlantic City—3.22 p. m. (stopping at Jackson only). (12.28 Saturdays only), 3.22. Sunday—9.42 a. m., 2.09 p. m.

For Philadelphia—6.42, 7.39, 8.45, 10.43, 11.53 a. m., 12.42, 1.55, 2.45, 5.13, 5.44, 7.42, 8.47, 9.46, 10.13 p. m. 1.20 a. m. Sunday—8.45, 9.56, 10.43, 11.41 a. m., 2.42, 4.44, 5.45, 6.42, 6.38, 6.44, 7.42, 8.47, 9.46, 10.54, 11.54 p. m., 1.20 a. m.

For Baltimore and Washington. Daily—8.45, 10.43 a. m., 12.42, 2.45, 6.44, 7.42 p. m.

*Saturdays only.
xxExcept Easton and Bethlehem.
*Except Mauch Chunk.

W. G. BESLER, Vice-Pres. & Gen. Mgr. W. C. HOPE, G. P. A.
5 25 tf

LOOK OUT FOR YOUR PIANO
"Housecleaning" is past, but is your piano free of dust and the destructive moth? Costs you nothing to have your piano carefully examined.
Expert tuning, regulating and repairing of pianos, players and organs.
E. D. Young
'Phone 944-W.
1135 W. Front Street.

L. Moraller & Son
Watchmakers and Jewelers,
WATCHES, CLOCKS and JEWELRY
Fine Watch and Clock Repairing a Specialty.
219 Park Ave. Plainfield, N. J

RAG CARPETS AND RUGS.
RAG carpets and rugs, also silk portiers made from your own material; we also buy carpet rags. Address William Spicer, Scotch Plains or William A. Schorb & Co., 120 Madson avenue, Plainfield; 'Phone 1761-w. 10 2 tf

A. H. ENANDER
Sanitary Plumbing, Gas Fitting
Steam and Hot Water Heating.
Contractor for Sewer Connections
123 WATCHUNG AVE.

COAL DEALERS.

COAL
KINDLING AND GRATE WOOD
WALTER TEMPLE
674 SOUTH SECOND STREET.
TELEPHONE 231 PLAINFIELD.

TenEyck & Harris,
Dealers in
LEHIGH VALLEY COAL
Office: Rowley's Drug Store, 219 W. Front St. Tel. 2081-J-2.

TenEyck & Kelley
COAL
741 South Ave. Tel. 1158

GEO. O. STEVENS COAL
747 WEST FRONT ST.

R. L. CLINE
(Successor to C. H. Rugg & Co.)
BEST QUALITY LEHIGH COAL
Yard and office 432 W. 3d St. Tel. 93

Richard Parrott, Jr.
BEST GRADES LEHIGH
COAL
686 South Second St. 'Phone 1569.

N. MEYERS & SONS
COAL
COKE AND WOOD
Office Tel. 1152-w Yard Tel. 1911-w
21 Watchung Av. 4th & Washington Sts

HOTELS.

WHEN IN PLAINFIELD, N. J. STOP AT
The QUEEN CITY HOTEL
All Newly Furnished. A la Carte Service Unsurpassed.
P. FLOERSCH, Prop.
W. M. FLOERSCH, Mgr.

HOTEL WALDORF
EAST FRONT STREET.
HENRY WINDHAM, Prop.
Gottfried Kruger's Extra Beer on Draught. Imported Wines, Liquor and Cigars. Hotel accommodation and private Dining-Room.

Hotel Somerset
Under New Management.
Newly Painted and Papered throughout. Table Board and Rooms by Day or Week.
W. G. FEASTER, Proprietor.
97 Somerset St. Tel. 692-L

G. J. WEINMAN
CAFE
213 Park Ave. Tel. 1525

HOTEL KENSINGTON
NORTH AVENUE
UNDER NEW MANAGEMENT.
House Thoroughly Renovated.
SUNDAY DINNER From 12:30 to 2 p. m. 50c

JOHN WIRTH
(Successor to Henry Liefke)
BAKERY AND CONFECTIONERY
201-203 West Front St. Tel. 728
Orders delivered at short notice

Hoagland's Express
BAGGAGE TRANSFER
Office: 116 West Second Street, in Plainfield Theatre Building.
Tel. 882-W. House Tel. 648-L

Hodge's Pharmacy
Y. M. C. A. BUILDING.
BELLE MEAD SWEETS.
Telephone 32.

CHAS. KEIDERLING
FURNITURE PACKER.
Furniture, Trunks, Pictures, China Glass and Bric-a-brac Packed and Crated for Storage and Shipping. Storage Rooms to Let.
Tel. 559-J 258 E. Front St.

J. C. POPE & CO.
INSURANCE AGENTS
110 E. Front St. Plainfield, N. J

HENRY WIERENGA
FURNITURE, FREIGHT, BAGGAGE EXPRESS AND RIGGER.
PIANO MOVING A SPECIALTY
Residence 'Phone 517-R.

PLAINFIELD WINDOW CLEANING CO.
M. MERSTRICH, Prop.
Stores, Offices, Private Residences, New Buildings Cleansed, Scrubbed and Polished. Office, 121 Liberty St. Tel. 1915-W.

IN WOMAN'S REALM

The KITCHEN CUPBOARD

FROZEN DESSERTS.

DELICIOUS frozen desserts can be served at the end of the hot day dinner. Among these may be ice cream and the various water ices.

Other desserts that will be appreciated are those which for lack of a better term may be called frozen puddings.

Some recipes along this line are given here:

Cool and Tempting.

Frost Pudding.—Dissolve a quarter of a cupful of sugar in a cupful of scalded milk and then stir into it three beaten eggs. Put the milk into a double boiler and stir until it thickens. Take off the fire and let it cool. Then add to it a pint of cream, a quarter of a box of dissolved and strained gelatin, twenty drops of bitter almonds and a half teaspoonful of vanilla. Take a teacupful of blanched and chopped almonds, a teacupful of candied ginger and a teacupful of candied citron, both of which are chopped fine. Mix these together with a half teacupful of candied cherries. Pour the milk into a freezer and when half frozen add the ginger, citron, cherries and chopped almonds. Stir in and finish the freezing.

With Nuts and Fruit.

Fruit Pudding Frappe.—Take the yolks of four eggs and half a cupful of sugar. Beat until light. Dissolve a tablespoonful of cornstarch in a little cold milk. Add to the beaten yolks and gradually stir in four cupfuls of hot milk.

Cook over hot water for fifteen minutes, stirring constantly until it thickens. Chop one cupful of English walnuts. Take a cupful of raisins, cover them with boiling water and after letting them stand fifteen minutes drain and roll in granulated sugar.

When the cooked mixture is cold add a little vanilla, a cupful of strawberry preserve, the nuts and raisins and freeze as ice cream. When half frozen add the whites of four eggs beaten to a stiff froth with one-quarter of a cupful of sugar. When serving garnish with blanched nuts and a little whipped cream.

To Quench Thirst.

Orange Pudding Frappe.—Take two cupfuls of sugar and two cupfuls of water. Boil for ten minutes. Add the grated rind of one orange. Pour over this two cupfuls of orange juice, add the juice of one lemon, strain, cool and freeze to a mush. Serve in sherbet glasses immediately, as the mixture melts very quickly. In freezing use equal parts of ice and salt and freeze quickly.

Anna Thompson.

CHIC STYLES.

Blazer Jackets Smart This Year For Outdoor Sports.

For tennis and outdoor sports the blazer jacket is worn.

Cafe au lait and old gold colored kid gloves are fashionable.

Separate coats for girls loosely belted are made of whipcord.

Patent leather shoes with white or colored tops are worn.

A new veil worn at present is of the finest woolen, resembling chinchilla lace.

Two tone straw hats are extremely popular. The facing is of the darker shade.

Russian dresses that are made with body portion and skirt in one are the

DRESS WITH TWO SEAMS.

best liked for little children. They include so few seams that they are easy to make. The model illustrated is of this kind. JUDIC CHOLLET.

This May Manton pattern is cut in sizes for children of two, four and six years of age. Send 10 cents to this office, giving number, 7369, and it will be promptly forwarded to you by mail. If in haste send an additional two cent stamp for letter postage. When ordering use coupon.

No. ..... Size .....
Name .....
Address .....
.....

Cookery Points

Cold Dishes For Hot Days.

Jellied Dishes.—During hot weather one may use to great advantage many meats or parts of the animal that can only be made into attractive form and given savor and palatableness by being made into a jelly or loaf or salad. Even if these dishes do not possess much nutritive value they contain sufficient to sustain bodily health and vigor, and they are far more palatable and appetizing than a roast, hot or cold. Then they do not necessitate the high temperature required to roast or boil, for even a meat loaf, though baked in the oven, if you are not the happy possessor of a fireless cooker, does not require a hot oven or long loaves, while the meats intended for jellied loaves or molds should be very slowly and gently simmered to have satisfactory results. The tougher and roughe parts of the animal and old fowl are the best materials for making meat jellies that taste like those "mother used to make."

Spiced Beef.—Wipe the beef thoroughly with a damp cloth, put in a stewing kettle, cover with boiling water and let it come to boiling point. Then skim and set where the heat will keep the water at a steady, gentle simmer until the meat is very tender. During the last hour of cooking or when the meat begins to get tender add a cup each of chopped onion and carrot, a bouquet of sweet herbs tied in cheesecloth, a dozen peppercorns, a bay leaf, three or four whole cloves and a level tablespoonful of salt.

When meat is done remove from the liquor and let the latter simmer down until reduced to a cup and a half. Then cut the meat into neat small pieces and add to the liquor. Taste to see if more seasoning is required. Put into a bread pan or plain mold, pressing down firmly, and set at once in a very cold place. The quicker it stiffens the firmer jelly you will have.

Jellied Tongue.—Parboil one beef tongue and two calf's feet until you can skin and clean them well when removed from the water. Take the bones out of the feet. Mince two white onions very fine and fry in a tablespoonful of butter, letting them turn brown. Lay on these the calf's feet and tongue, well seasoned. Simmer ten minutes and then add a pint of consomme and simmer five minutes longer. Then add a glass of white wine. Cover closely and let smother well for one and a half hours. Remove the tongue and let the calf's feet cool and reduce for half an hour longer. Then put in the tongue and cook for two minutes. Put into a plain mold and set in the refrigerator to form and you have a delicious morsel. Whole spices, such as bay leaf, whole cloves, whole pepper and celery seed, tied in cheesecloth, greatly improve this jelly.

Veal Loaf.—Chop very fine two pounds of lean veal and a quarter of a pound of salt pork, using the old fashioned chopper and wooden bowl if you wish the loaf to taste just right. Add a cup of breadcrumbs, three beaten eggs, a teaspoonful of salt, pinch of cayenne or paprika, a teaspoonful of onion juice and enough lemon juice to give a zest. Moisten with well seasoned beef or veal stock if you have any on hand (enough may be made from a few bones and trimmings) or moisten with beaten egg. Pack into a buttered bread pan, cover and bake an hour, moistening occasionally. Cut in slices when cold and serve with cold ketchup or horseradish and whipped cream sauce.

Chicken Mousse.—Soak a tablespoonful of gelatin in one-third of a cupful of cold water until soft and then dissolve it in half a pint of good chicken broth, well seasoned. When the gelatin is well dissolved add a cupful of cold cooked chicken, minced fine and pounded to a smooth paste. Beat well and then cut and fold in the whites of two eggs. Season with salt, pepper and celery salt. Add a tablespoonful of chopped olives and, last of all, a cupful of whipped cream. Pour into buttered molds and chill for several hours, then serve on crisp lettuce leaves with mayonnaise dressing. Lobster mousse is delicious if you make it of steamed lobster meat, fresh from the shell. It is made in the same way as the chicken mousse.

Tomato Jelly.—There is something very refreshing about tomatoes, whether cooked or raw, hot or cold, and tomato jelly delights the eye as well as satisfies a fickle taste. It may be served with cold meats or fish, cut in slices or cubes, or molded around chicken or fish or even vegetable salads and served with mayonnaise and whipped cream. A few chopped olives, gherkins or capers sprinkled over the molds or mixed with the mayonnaise give you a most inviting salad.

Cucumber Ice.—Cut a large tender cucumber into pieces an inch long. After removing the seeds boil the cucumber in salted water for five minutes, drain it on a cloth and let it finish cooking in a covered stewpan with an ounce of butter, salt, pepper and a gill of white stock. Reduce the moisture and rub the cucumber through a hair sieve. When the puree is quite cold mix it with two tablespoonfuls of mayonnaise sauce, half a gill of cold liquid aspic jelly, two tablespoonfuls of whipped cream and seasoning to taste. Whisk it until it is thoroughly amalgamated and then freeze it in the ice freezing machine. Fill the cucumber molds and set them in ice and salt for an hour. Serve garnished with sections of tomato and watercress.

MOTHERS' WORK

Conducted by the Plainfield Mothers' Association. Every Thursday

Contributing Staff.
Mrs. G. Stuart Simons, Mrs. Jos. Smith, Mrs. Wm. M. Sandford, Jr.

The Daily Press for Thursdays containing the column on Mother's Work will be sent by mail for one dollar a year, in advance.

"Don't you understand that children ought to be restless? That if they are not active and troublesomely alive you ought to call in an expert to know whether their brains are normal? Don't you know they grow both mentally and physically through their incessant bodily motion? Have you never been told that by the constant repression of children the brain centres are paralyzed? A fresh idea drops through the senses into the mind of a little child. The brain seizes upon it and assimilates it. Then the impulse comes to do something with it—put it to use—and so complete the thought. But here comes in the older person who is incommoded by the child's activity. 'Don't,' he says. The impulse is arrested, the thought never completed, the brain centre injured for life. This happens to most children daily, hourly sometimes, and then we complain that our older boys and girls have no mental power, no originality."

At a recent conference in the Conservation of School Children at Lehigh University, Dr. Dressiar stated that schoolhouses should be built where they can have several acres of land around them. For cities this means building them in the suburbs with probably free municipal transportation. Many private schools have demonstrated the practicability of transporting pupils between home and school. The need for schools to be in an environment of health, nature and beauty is imperative. For health alone there are reasons enough. Fresh country air coming in windows, doors and ventilating openings will do much to solve the problems of cleanliness and to improve our vital statistics. To develop human souls between brick walls and stone pavings, among crowds and police means more serious loss to character than the men who make such cities appreciate. If this conference were to formulate but one resolution, I am confident that the wisest would be one urging study of the feasibility of locating every school building in a small park for children's use, with free transportation if necessary. I am not sure that it would cost more than our present meagre yards in the midst of cities. In the long run—the building of a nation—it will do much to save us from bankruptcy.

Parents can do more than laws can to eliminate the old noise and fireworks method of celebrating the Fourth of July. It is the grownups who have taught the children what they were also taught, thoughtlessly passing on a custom better forgotten. It is the grownups who manufacture and sell the fireworks and it is the parents who can make such manufacture improfitable by not buying them, by planning Fourth of July entertainment in camp or on the shore, on mountain or river, so much more wholesome and interesting that the fireworks will not be missed. It is the privilege and duty of every thinking man or woman to extend this child-saving movement until Fourth of July is no longer a day which demands the sacrifice of child life and the needless heartaches in thousands of homes. Children cannot protect themselves and parents and municipalities are culpable not to guard them.

Fifty Thousand Child Gardeners.

As a result of a state-wide industrial contest in Oregon there are now 50,000 children busy gardening. It is thought that of the 125,000 school children of the State at least 75,000 will exhibit at their county fairs or at the State fair at Salem in the autumn something they have raised or made. The superintendent of public instruction and public-spirited citizens are responsible for this wholesome plan of child farming.

Substantial prizes are to be awarded to those who have been most successful in raising garden stuff, chickens or pigs, or in making some useful article. To aid the little ones the Agricultural College has issued 50,000 bulletins containing directions for planting and growing seeds. The scheme is an excellent one, so different from the murderous child labor of the factory. It includes plenty of fresh air, healthful exercise, pleasant mental exercise, and blessed contact with nature, her beauty and life. There is here the early lesson of obedience to the royal law of labor.—Christian Herald.

WORLD'S CAMPAIGN OFFER.

One dollar will secure the New York Morning World for four months, postage paid. This period covers the time when political news will be much sought after. This is the most important campaign since Gen. Grant sought a third term. Send $1 to The World, Pulitzer Building, New York, and get the Morning World from now until after election.

—Read the Plainfield Daily Press.

POPULARITY AND GOOD NATURE

Neither Beauty Nor Cleverness Counts For So Much as Kindliness and Amiability.

WHAT is the secret of popularity? Is it beauty, is it amiability, is it cleverness? Perhaps it is a little of each. No really agreeable woman is ever altogether homely. Good health and good humor are the most marvelous beautifiers of the world.

"Keep your temper and you will keep your complexion," was the advice of a dear old lady whose own skin at the age of threescore and ten was of the peaches and cream order.

And there's a great deal in it, a great deal more than unthinking persons realize.

Deeper than the surface, however, is the effect of ugly moods. A scientist who made experiments along this line asserts that vindictiveness—in fact, all those manifestations that women put down as hatefulness—distill a distinct poison in the system. The ancients perhaps hinted at this idea by ascribing anger to the bile.

Better than powder or face creams, so any beauty specialist who is honest will tell you, is the placidity that comes from a soul at peace with itself and the world. If your neighbor has a better taste in dress or a more ample purse than yourself, do not let this sour your mind. If some one else seems to be more fortunate, more gifted, more popular, better looking or richer than you are, do not think that the fact that you are able to pick flaws in their armor will compensate you. This will not help you in the least and such a mental attitude will at last show in your words and actions, and you will find people gradually drawing away from you, for the woman who never has anything pleasant to say about others is not popular.

No form of self conceit is more unprofitable than this of setting yourself on a pedestal from which you assume to criticise all the world. It isn't the woman who sneers and stabs at others who is popular, but the pleasant little soul who is clever enough to say, "It's a lovely world; I have all I want, every one is kind to me, I have the finest friends in the world," as I heard a dear, good little girl exclaim rapturously the other day. It wasn't policy on her part, but it was the best of good policy, for every one who heard her went up in his or her own esteem and began wondering what they could do for her next. And as she works hard for a small salary in a busy office and has to take most of her money home to the family, there is much that one might do if she were not too proud to accept favors which she cannot conveniently return.

There are so many things in modern life to disturb and distress, and the rewards of popularity are so substantial, even though the rewards of the best kind of popularity are never immediate, that any woman who has to see much of the world will find it a valuable asset. The secret of success is having friends, friends that count and can always be counted upon. The irritable creature whose moods can never be depended upon and who is liable to fly off into a tempestuous outburst when her convenience is interfered with or her self importance is not sufficiently flattered, seldom counts for very much very long with many people.

If you would have friends take heed of the warning which a woman who had seen much of the world and its people set down for a young friend of hers:

Don't make disparaging remarks to your friends about their appearance, habits or peculiarities. You may call this candor, but the friend is more likely to put it down as rudeness. Could we see our own deficiencies as others see them few of us would dare to criticise.

Don't try to be smart at other people's expense. If you do you will only parade your own lack of good breeding. A reputation for being "smart" in this way will sooner or later cost a woman her old friends, and new people will instinctively shun her.

Don't nickname people. Calling names even in fun is considered vulgar.

Don't imagine that you know everything, even if your great-grandfather did have a library and your grandmother took a prize at Emma Willard's school. Intelligence is not altogether a matter of books or ancestry.

Don't talk too much about yourself. Though you may tell others much that ought to impress them about yourself, family, friends and affairs, sooner or later something is sure to slip out that will tell more than you intended.

Never snub a supposed inferior. It's astonishing how useful a well disposed inferior may sometimes be, and in this country the turns of fortune's wheel have a delicious though often embarrassing way of lowering the proud and elevating the lowly.

Stand by your own sex. Some girls think they may add to their popularity with men by taking the opposite position, but they make a mistake. Beside, social popularity depends so much on the favor of women that it is unwise to antagonize those who do most of the entertaining.

Don't be affected. Try to be your own natural self and live up to the Golden Rule as much as it is in you to do and you will be as popular as you deserve to be. HILDA HALL.

—The bite of a fish is often fatal—to the fish.

—Advertise in the Daily Press.

WE ARE EYE SPECIALISTS
Making the eye and its needs our study. We especially invite those who may have been improperly fitted elsewhere to take advantage of our skill. Come in at once and have your eyes examined FREE. Your eyesight is too precious to be trifled with.
STILES & CO.
PHILADELPHIA EYE SPECIALISTS
107 East Front Street, Every Thursday.
Hours 10:00 a. m. to 5:00 p. m.

VAIL
JEWELER and OPTICIAN . . .
236 Park Avenue
OPPOSITE NORTH AVENUE.

WALKS
We Construct Them
Trap Rock, Cement
Experience
R. G. BUSH
Tel. Con. 743 5 South Ave

Advertisements
—For—
New York Herald, World, Times, Sun, Journal, Telegram, American, Brooklyn Eagle, Globe
—and—
Newark Evening News
Received at
PLAINFIELD DAILY PRESS
At Regular Office Rates.

WATERMELONS
Superb in Quality—red ripe and sweet these are the Melons we offer you at Reasonable Prices. Also Cantaloupe, other Good Fresh Fruits, Vegetables and Groceries.
W. W. DUNN
"THE PARK GROCER"
Duer St. and Lincoln Place.

JOHN WINZENRIED'S
Storage Warehouse
316-318 WEST FRONT ST.
Separate Rooms—Clean and Dry.
Furniture removed with care.
Tel. 640-R. Residence 312 Lee Place.

KIVANTINOS & JELLING
Successors to Alex. Lozardi.
Foreign and Domestic Fruits, Choice Confectionery, Nuts, Cigars, etc.
211 W. FRONT ST. Tel. 866-W

ASSIGNEE'S SETTLEMENT. Notice is hereby given. That the account of the subscriber, Assignee of Harry K. Lister, will be audited and stated by the Surrogate, and reported for settlement to the Orphan's Court of the County of Union, on Wednesday, the thirty-first day of July next.
Dated June 27, 1912.
CHARLES M. DOLLIVER.
CHARLES J. McNABB, Proctor.
6 27 5 ouw-th Fees—$4.20

EXECUTOR'S SETTLEMENT. Notice is hereby given. That the account of the subscribers, executors of Edmen W. Pack, deceased, will be audited and stated by the Surrogate, and reported for settlement to the Orphan's Court of the County of Union, on Wednesday, the thirty-first day of July next.
Dated June 26, 1912.
LEONOR F. LOREE.
JOHN H. VAN WINKLE, JR.
6 27 5 ouw-th Fees—$4.20

TRUSTEE'S SETTLEMENT. Notice is hereby given. That the account of the subscriber, Trustee under the will of Joanna K. Maxson, deceased, will be audited and stated by the Surrogate, and reported for settlement to the Orphan's Court of the County of Union, on Wednesday, the thirty-first day of July next.
Dated June 26, 1912.
EUGENE H. HATCH.
6 27 5 ouw-th Fees—$4.20

S. B. MAYNARD'S
Imperial Parlors, Electrical Massage for Face and Hair. First-class Work. Children's Hair Cutting a Specialty.
Tel. no. 764-R. 141 North Avenue

ON YOUR WAY
to the station stop and see Alex Stiles, the Barber, who has opened an up-to-date shop on Depot Park, near Eastbound Station. Special attention to children. 'Phone 822-J.

"AT THE FOUNTAIN"

4 NEW ONES

Banana Martinique Sundea 15c
Tutti Fruitti Domingo Sundea 15c
Hawaiian Sundea 10c
Pecan Panale Sundea 10c

UNIQUE AND ORIGINAL.

T. S. ARMSTRONG The Apothecary

Cor. PARK and NORTH AVES.

ICED TEA AND COFFEE TIME

is now here. Just such days as these, when the mercury hit the 90 degree mark, suggested this most wholesome and at the same time economical, blood cooling beverage.

You will like our 50 cent Oolong Tea because it's superior in every way to any Tea you've ever tasted.

Our Java and Mocha Coffee makes a delicious drink.

NEUMAN BROS.

GROCERS

Watchung Ave. and Fifth St. Telephone 760

Efficient and Rapid Delivery Service to All Parts of the City

HAND'S EXPRESS CO.

OLD RELIABLE

STORAGE

All Rooms Separate, Light and Dry
Furniture Packed and Shipped

Office 69 Somerset St. 'Phone 541

AUCTIONEERS.

Murray, the Auctioneer

is now located at the old Auction Room Stand, 326 West Front street, near Grove. House, fancy goods and merchandise of all kinds bought and sold. We also pack China and crate furniture and have good dry storage rooms at moderate charges.

Over 20 years experience in business and conducting sales.

ROBERT MURRAY,
Auctioneer and Appraiser.
326 West Front St. 'Phone 666

The Leading Auctioneers

W. A. SCHORB & CO.

Also Dealers in Second Hand Furniture—Bought and Sold.

120 Madison Av., Jackson Blg

Telephone 1707-W.

TO LET

Seven-rooms, all improvements, 1217 to 1263 Arlington avenue; half houses, $20. Seven rooms, all improvements; 74 Randolph road; single houses, $22. Three and four-room apartments, all improvements; 1348 West Front street, $12 to $18. Stable with big hay loft, carriage room, five stalls and five sheds; 1334 West Front street; rent reasonable. Four-room single house, part improvements; 79 Laramie road; $9. Five-room house, part improvements, 81 Laramie road, $15. Store suitable for tailor, 1348 West Front street, $12.

We have a number of single and double houses for sale at practically your own prices and terms.

JERSEY STATE REALTY CO

1328 WEST FRONT ST.

Our business is negotiating small or large loans for people keeping house.

We charge a reasonable service fee, arrange payments either weekly or monthly, and give each customer a memorandum of agreement.

Honorable Dealing and Courteous Treatment.

HOUSEHOLD LOAN CO.

148 East Front Street,
Plainfield, N. J.

Watchung Express Co.

Incorporated.

120 Madison Ave. Tel. 1664-M-2

All Orders Promptly Attended To.

PERSONAL.

R. M. Smith, of Randolph road, has gone to Summitville, N. Y.

W. T. Peletier of Hillside avenue is spending some time at Boothbay Me.

Russel Vail, of Elmwood place, is spending two weeks at Cherryville, N. Y.

Andrew H. Wilson of Craig place, is registered at 23 Seaview avenue, Ocean Grove.

William Garretson, of Central avenue, is entertaining his sister from out of town.

Mrs. John Benedict, of Brooklyn, is visiting Mrs. Horace C. Huff, of Carlton avenue.

A. M. Vanderbeek, of Verdon street, is spending two weeks at Cherryville, N. J.

Rev. Edwin Shaw, of Central avenue, is sojourning at Long Lake, in the Adirondacks.

Mrs. B. F. Coriel, of West Fifth street, is spending some time at the Surf House, Asbury Park.

Miss Minnie Muir, of Grant avenue, is spending her vacation at Camp Sesrun, Lake Hopatcong.

H. J. Huelther, of East Second street, is spending the summer on the Canadian side of Lake Huron.

A nine pound baby boy was born to Mr. and Mrs. William C. Burke, of 671 West Fourth street, on Tuesday morning.

Mrs. Harry J. Piddington, of New Market, has gone to Ocean Grove, where she will enjoy bungalow life for the month of August.

Mrs. A. Howarth, of New Providence, sister of John Hall, of Netherwood avenue, left yesterday for England on the Mauretania.

A daughter has been born to Mr. and Mrs. Clifford Beers, of New York City. Mrs. Bers was formerly Miss Ethel Lorton, of this city.

Mr. and Mrs. Harold Leadbitter, of West Fifth street, have been visiting relatives in Poughkeepsie. While there they attended the wedding of Mr. Leadbitter's sister.

Miss Sybie Knowlton, of Jersey City, has been visiting her cousin, Miss Elsie Knowlton, of West Fifth street.

TWO GOOD LITTLE GIRLS.

At a cake and candy sale held at the home of Edmund Rushmore on Sycamore avenue, yesterday afternoon, $10 was netted for the Baby Camp fund. The sale was the result of the combined efforts of the little Misses Dorothea Rushmore and Harriet Holmes.

$1.50 Manch Chunk Excursion next Sunday, July 28, via New Jersey Central. Leave Plainfield 9:18 a. m. 7 25 2 th-s

—Advertise in the Daily Press.

ROOSEVELT MEN TO CONTROL IN NEBRASKA

Omaha, Neb., July 25—Friends of Roosevelt will organize and control the State Republican convention next Tuesday. This was practically settled Tuesday when returns were received from one-half of the counties in the State giving Roosevelt two to one over Taft.

In the forty counties which held conventions Roosevelt received 227 delegates, Taft 108, doubtful 18, and contested 113. In a number of counties in which Taft delegates were appointed by the county committee instead of in convention there will be contesting delegations. Those portions of the State which have not yet held conventions are Roosevelt strongholds.

"SPITE FENCE" BUILDER COMMITTED AS INSANE

Long Branch, July 24—James M. Allgor the Rumson road "spite fence" man, was committed to the State Insane Hospital yesterday, and his latest fence will come down to stay.

Neighbors, who pitied the man, believe his mind was unbalanced by the failure of his business venture in opening the Rumson road bungalow as an ice cream parlor and bowling alley. It is said he spent more than $10,000 in fighting the Rumson road millionaires, who opposed his plan to commercialize the highway.

On suspicion that the man's condition was growing worse, and that he was a source of danger, Dr. John W. Bennett and Dr. Charles J. Gremer, of this place, gave him a mental examination Tuesday and pronounced him insane.

Allgor's troubles date back about three years. He has been in jail twice for contempt once paying a heavy fine, after he had declared he would serve out his term. He has a family.

LOST HIS SUITCASE AT SO. PLAINFIELD STATION

While waiting to make connections at the Lehigh Valley station at South Plainfield, yesterday morning, James Downs, of 116 Rutledge avenue, East Orange, returning from Wilkesbarre, Pa., had the misfortune to be relieved of a suitcase filled with wearing apparel. The grip mysteriously disappeared from the platform where he left it while he went down into the station to inquire about the train service. While Downs was in the station a train came into the depot and left before he returned to the platform.

A number of baseball player forming the All-Star team of this city boarded this train with a goodly supply of suitcases to go to Flemington where they were carded to give an exhibition of the baseball art. The supposition now prevails that in hurriedly collecting together their outfit the players might have taken Mr. Downs' grip by mistake. As the lost suitcase did not contain any baseball goods the player, if it was one, who took the grip by mistake may have found it out when he reached the Flemington dressing rooms.

Chief of Police Kiely, of this city is working on the case, and he would be glad to get any information regarding it.

GIRL BUMPS INTO AUTO.

As Company K paraded down Park avenue to the armory yesterday afternoon it had no more ardent admirer than little Elizabeth Tilden, of 825 Richmond street. She was riding her bicycle at the time but her attention was merely centered on the soldiers. So quite unconsciously she swerved her wheel to the right an bumped into the automobile of W. L. Smalley, Jr., which stood along the curb. The girl was pitched off in front of the car. Her injuries consisted of a number of bruises and she is also suffering slightly from shock.

REALTY TRANSACTIONS.

The following real estate deals have recently been made by Edmund Rushmore: property at 18 Sycamore avenue sold for Edwin S. and A. G. Hooley to P. Edward Wisch; property at 904 Grant avenue sold for the Plainfield Development Company to William V. Nash. The Plainfield Development Compnay purchased the lot owned by Miss Annie Millar on Madison avenue, next to the estate of Alexander Millar.

STRAYED FROM BOSTON.

Frank Miller, who said he came from Boston but at present residing in Plainfield, was arrested in Westfield yesterday by Policeman McNeely for drunkenness and not being able to take care of himself. He was in a helpless condition and was taken to a cell to recuperate. At the time of his arrest he was unable to give his name or his place of residence. He is to be arraigned before Recorder Collins today.

RAM'S HORN CAMP.

During the past two weeks the accommodations at Ram's Horn Camp, conducted by Thomas M. Muir, of this city, at Lake Hopatcong, has been taxed to the limit. A few accommodations may still be had for next week, however, by applying to Mr. Muir, Camp Ram's Horn, Halsey Island, Lake Hopatcong.

PRESS CLASSIFIED COLUMNS

Plainfield's Greatest Want and Exchange Market

COPY RECEIVED UNTIL 2 P. M. DAILY

One cent a Word for first insertion, one-half cent a word for each subsequent insertion of the same advertisement for less than one month. Fifty cents a line, (six words) for one month. **DOUBLE CHARGE FOR CAPITALS. NO ADVERTISEMENT RECEIVED FOR LESS THAN 10 CENTS.**

The Plainfield Daily Press cannot give information regarding advertisements for which answers are to be sent care of the Press. Persons replying to office addresses must mail or leave written answers as stated in advertisement.

ANTI-SALOON LEAGUE ATTACKS GROVE

"Growler" Service at Bellewood Park Target Subject of Criticism.

An attack upon Bellewood Park, a pleasure resort in Hunterdon county, and a severe criticism of what is alleged to have taken place on an excursion from Newark of Branch 38, National Association of Lettercarriers, on Sunday last, are contained in letters forwarded by the New Jersey Anti-Saloon League to the sheriff, prosecutor and county judge of Hunterdon county, as well as the Lehigh Valley Railroad, owners of the park.

The letters were sent out by Edwin I. Stearns, State superintendent of the AntiSaloon League, with a report made to him by Samuel Wilson, the league's director of law enforcement. In his report Mr. Wilson tells of having gone on the lettercarrier's excursion in company with a minister who, he says, will corroborate his charges. Announcement of the letter's contents stirred up a hornet's nest in this city. Postmaster Frank J. Bock characterized the league's report of the lettercarriers' excursion as "the scurrilous writing of a fanatic," and a general denial of alleged misbehavior on the part of some of the participants was made by those in direct charge of the outing.

Adam O. Robbins, who is in charge of the prosecutor's office of Hunterdon county during the absence of Prosecutor Richard S. Kuhl in the West, said that he had received no communication from the league concerning the park.

"If there are any violations of the law," Mr. Robbins declared, "and a complaint is made at the prosecutor's office, it will receive prompt attention."

Sheriff David L. Holcombe said he had just received the letter. A copy of the report was enclosed. Mr Holcombe stated that he would confer with the prosecutor and also Judge Paul A. Queen.

According to Mr. Wilson, he made his investigation of Bellewood Park after numerous complaints had been received from citizens of Hunterdon county. He writes that he boarded the excursion train, after paying $1.25 for his fare and a badge. The regular fare, he said, was $1, and the excess was to cover refreshments. The report continues:

"In the car in which I was seated a tough gang of men and women kept up a continuous rowdy exhibition until arrival at the park. They were drinking whisky and beer, singing, howling, hugging, sitting on laps and dancing. The dancing was lewd in character, and accompanying comment shouted in the car was vulgar and obscene in the extreme.

"Arriving at Bellewood, twenty half-barrels of beer were unloaded and carted to a spot in the grove assigned to this excursion. Everybody with a badge was entitled to all the beer that he wanted, and before 5 o'clock all was gone. There were two other parties, one with twenty and the other with seventeen half-barrels, and the guzzling and swilling was the worst that I have ever seen.

"Many persons used large cans, and carried the beer out among the bushes, and the bowling alley was kept supplied by this 'growler' service. These people from the city were apparently oblivious of the beauty of their environment, and apparently had no motive higher than to test the amount of beer they could hold and still be able to walk.

"I saw two young boys, about ten years of age, carrying beer from the supply counter out into the crowd.

"Drunken men were in evidence everywhere in the beer grove toward the end of the afternoon, reeling and staggering about and acting foolishly. I saw men served with more beer who were so drunk that they had to hold on to the posts for support.

"While the theory is that only those with badges could be served, I saw a great many people served with beer who wore no badges, and it looked to me as if the brewery employes who did the serving tried to get rid of as much as possible so as to avoid carrying any back. Residents of the neighborhood were served with beer and money was accepted in payment therefor.

"As time drew near for departing I saw a number of men get cans filled, which they put in bags and other receptacles, evidently fearing a draught on their return trip. Several had curved 'Sunday cans' such as are used in cities for Sunday growler service underneath the coat.

ALL SEASONABLE

Plants and Cut Flowers

FLORAL DESIGN WORK A SPECIALTY

STANLEY

159 EAST FRONT ST.

'Phone 928. 6 20 tf

T. A. Moore
UNDERTAKER
612 E. Sixth St.
TEL. 741-R

A. M. RUNYON & SON,
UNDERTAKERS.
402 Park Avenue. Telephone No. 46.
Office open day and night.
Office of Hillside Cemetery.
New York office—50 Great Jones St.
Tel. call 3345-Spring.
New York Embalmers License—1228.
New York Registered Licensed Undertaker No. 815.

Established 1872.
P. CASEY & SON,
UNDERTAKERS AND EMBALMERS
Office 116 Park Ave. Tel. 844-W. Res. 411 W. 3d St. Tel. 903-R. Office open day and night. N. Y. office 10 E. 22d St., Tel. 2094-Gramercy.

L. L. MANNING & SON
STEAM GRANITE WORKS.
Corner Central Ave. and West Front St
Opposite First Baptist Church.

HELP WANTED—MALE.

MEN WANTED—On Friday, June 7, a number of employees of the Boston Elevated Railway Co. left their positions without notice and went on strike, which now exists. These represented almost entirely the newer, younger, more inexperienced men. A large majority of the men, including nearly all of the older, responsible men, remained with the company and have faithfully served it in operating its car service, which has been well maintained over its entire system. The company wants at once suitable, experienced motormen to fill the places of the men who have left the service and offers attractive permanent employment, not only to these but to other worthy persons who can qualify, although inexperienced. For interview with company's representative write nationality, age, height, experience and reference. Address Postoffice box 355, New York city. 7 23 3

WANTED One lathe hand; steady work. Ransome Concrete Machine Co., Dunellen, N. J. 7 25 2

WANTED Night fireman; steady work; good pay. Apply Rushmore Dynamo Works. 7 25 2 eod

WANTED Grocery clerk with experience. Apply R. H. Keenan's, Fifth and Richmond streets. 7 25 tf

LINOTYPE instruction; $20,000 equipment; save time and money—attend the largest, best equipped school in the country. Empire Mergenthaler Linotype School, 419 First avenue, New York. 7 18 16 tuths

FOR SALE OR TO LET.

HIGH UP on the top of the mountain, I can fix you up with a bungalow quickly. If interested call J. C. Manning, 347-J, Plainfield. 7 10 tf

TO SELL OR RENT—House, ten rooms and bath, one block from Front or Somerset trolley. Apply E. M. French, North avenue. 5 9 tf

LOST AND FOUND.

LOST—P. H. S. pin '03. 921 Madison avenue. 7 24 3

REAL ESTATE AGENTS.

REAL ESTATE for sale, rent and exchange. Insurance in strong companies at lowest rates; money loaned on real estate. Thickstun & Emmons, 197 North avenue tf

FOR EXCHANGE.

EXCHANGE Equity in Johnson Drive bungalow lots for second-hand Hupmobile or Maxwell runabout. C. J. McNabb, 209 North Ave. 7 23 3

HELP WANTED—MALE AND FEMALE.

CANVASSERS wanted, male or female; household necessity; expenses paid. Call evenings, E. P. Shearer, 75 Pearl street. 7 25 6

HELP WANTED—FEMALE.

WANTED—Competent cook and laundress, also chambermaid and waitress. 717 Watchung avenue. 7 23 tf

WANTED—White cook, with or without laundry work. 909 West Seventh street. 'Phone 1479-R. 7 23 3

MISCELLANEOUS.

IF YOU NEED something to build you up, get a bottle of Tonic Hypophosphites at Nagle's Pharmacy. Good spring medicine. 2 29 tf

CHARLES BING, first class laundry, 438 Watchung avenue, Plainfield, N. J. White shirts, 7c; collars, 1½c; cuffs, per pair, 3c; drawers, 5c; undershirts, 5c. 7 3 1mo

STORE your furniture with the Plainfield Storage Company; reasonable rates. Orders left for moving vans. Nagle's, Front and Grove Sts 1 18 tf

H. H. BUTLER, D. V. S.—Pet animals a specialty. OFFICE AT WM. T. CAMPBELL'S, 108 Somerset street, 'Phone 230. Hospital for dogs. (Cut out for reference.) 1 8 tf

RIDING lessons; fine saddle horses to hire; horses boarded; exchanged. Riding School, 775 Kensington avenue. 'Phone 194. 1 8 tf

ROOMS AND BOARD.

TWO or three furnished rooms, all improvements. 243 Somerset street. 6 6 tf

FURNISHED room to rent; center of town; light and airy and improvements. 334 East Fifth street. 6 15 tf

TO LET—Large front room furnished; suitable for man and wife 431 East Second street. 7 25 6

TO LET—Two connecting rooms; centrally located. Apply Neuman Bros. 7 18 tf

TWO comfortable rooms on second floor, with excellent board. Mrs. Berrian, 602 Madison avenue. 7 10 tf

WANTED—MISCELLANEOUS.

WANTED Light, two-seated trap or surrey, rubber tired. Address Alvin, care Press. 7 24 3

TOP DESK wanted; must be cheap. Address with particulars, Smith, care Daily Press. 7 11 tf

SITUATIONS WANTED—FEMALE.

COLORED woman wants laundry work to do at home. 319 Richmond street. 7 23 3

FIRST-CLASS laundress wants work for first thre days of the week. Call 541 West Fourth St. 7 25 3

TWO Polish girls, green, want positions at general housework. 1655 South Second street. 7 23 3

WANTED TO RENT.

WANTED—To rent, from one up to six large electric fans. Address Lock Box H, Plainfield, N. J. 7 25 3

WANTED—Large room with board for two ladies; terms not to exceed $50 per month. Address Quiet, care Press. 7 23 3

FOR SALE.

FOR SALE—Several well established grocery, also general stores, both city and country; or if you want to stock a new grocery store. Address for particulars, Lock, 59 South St., Newark, N. J. 7 19 tf

FOR SALE — Boynton-Newport hot water kitchen coal range; used only four months; reasonable. Inquire 710 Richmond St. 7 24 3

HORSE, wagon and harness for sale. Apply 148 East Fifth street 'Phone 531-W. 7 25 tf

CELERY plants for sale. Thomas Maire, 20 Leland avenue. 7 25 6

FOR SALE—A few Scotch collie puppies. Netherwood Farm, Mountain avenue. Tel. 1379-w. 7 23 3

FOR SALE—Ivins & Pond (Boston) piano; first-class condition, reasonable price. May be seen evenings from 5 to 8 at 937 Union street. 7 24 3

FOR SALE—At bargain, two-seat surrey. 73 Jackson avenue, North Plainfield. 7 23 3

FOR SALE—Sand; the best; 20c per load. Call new house, Bergen street, city. 7 23 5

FOR SALE—Surreys, buggies, wood wagons and business wagons; also harness at bargain prices. W. J. Conroy, 177 Somerset street, North Plainfield. 5 13 tf

FOR RENT.

FOR RENT—6-room apartment at 1229 East Second street; every modern improvement; an exceptional bargain; worth investigation. Owner on premises. 5 21 tf

TO LET—Apartment, 306 East Front street, first floor; 5 rooms; all improvements. 6 1 tf

FOUR rooms; Central. 321 Park avenue. J. Manley. 7 1 tf

TO LET—Five-room flats; all improvements; hard wood finish; the cheapest for the money in Plainfield; in a new house. 423 John street. 7 5 1mo

TO LET—New 4-room apartments, 1349 to 1355 South Second street; rent $10.50 and $11 a month; city water. John Herrman, 411 Somerset street; 'Phone 70-J. 7 10 1mo

TO LET—An up-to-date store in the main street of Dunellen, suited for an upholstery and furniture business; also two apartments in the same building. Apply to Frank Linke, 227 West Front street. 6 11 tf

TO LET—Six large rooms, part improvements. Apply 325 North Front street corner Westervelt avenue. 7 17 tf

TO LET—Two five-room flats, 40 Harmony street. Apply 36 Somerset street. 5 29 tf

FOR RENT—To small respectable colored family, house of 6 rooms on Westervelt avenue, near Mountain. Apply J. V. E. Vanderhoef, at Woodhull & Martin Co. 5 8 tf

FOR RENT—Term of years, good seven-room bungalo; South avenue, Netherwood; city water; amount of land to suit; poultry houses; $15. David Hand, 837 Berkely avenue. 7 25 2

TO LET—New house, 7 rooms and bath; all improvements; best heating syste; gas, electricity, etc. Apply 710 Richmond street, corner Seventh street. 7 24 tf

HOUSE for rent; new 8-room house, all improvements; Enquire 1216 Arlington avenue. Tel. 1109-w. 7 16 1mo

TO LET—4 and 5-room apartments; with all improvements, except heat; rent $17 and $18. M. F. Gano, 142 North avenue 2 8 tf

MONEY TO LOAN.

MONEY TO LOAN on bond and mortgage. Mulford, opposite depot. 12 28 tf

TITLES abstracted for purchasers of real estate and bond and mortgage loans. Chas. J. McNabb, 209 North avenue 2 18 tf

MONEY TO LOAN on bond and mortgage Charles L. Moffett, attorney, Woodhull & Martin building. tf

MONEY TO LOAN on bond and mortgage. J. T. Vail. 5 9 tf

MORTGAGES placed on good security. Francis J. Blatz, First National Bank Building. 8 21 tf

$25,000 TO LOAN at 5 per cent. in sums to suit, on good mortgages. Elston M. French, 171 North avenue 9 19 tf

REAL ESTATE FOR SALE.

FOR SALE—$300 cash, balance mortgage; will buy 81 Laramie road. Five room house with improvements. Daniel Devoe, 1348 West Front St. 7 24 6

FOR SALE—Ten-acre farm, good location for gentleman's place; $2,600; bargain. Paul Kleiber, corner Warrenville road and Rock road, Watchung. 7 17 1 mo

FOR SALE—A few choice lots on Union street; the cheapest lots in Plainfield for the money. J. T. Vail. 7 19 tf

EMPLOYMENT AGENCIES.

MURRAY'S Employment Registry office has removed from 226 East Front street to 326 West Front street, near Grove, at Murray's auction rooms; 'Phone 666. 5 17 tf

EMPLOYMENT Agency, Mrs. Keller, 22 Somerset place, the oldest and most reliable (all nationalities). 'Phone 1724. 7 1 tf

SITUATIONS WANTED—MALE.

YOUNG man desires position collector. Tel. 1109-w. 7 15 1mo

EXPERIENCED chauffeur wants position; careful driver. Address Chauffeur, care Press. 7 25 3

YOUNG man with good automobile experience desires position. Tel. 1109-w. 7 15 1mo

SPORTS OF ALL SORTS

BASEBALL.

Results of Games Played In National, American and Other Leagues.

NATIONAL LEAGUE.

At Cincinnati: R. H. E.
New Y'k 1 0 0 0 1 0 3 1 0 2—8 13 6
Cinc'nati 0 0 2 0 1 1 1 0 1 1—7 15 2
Batteries—Tesreau, Ames, Wiltse and Meyers; Fromme, Benton, Humphries and McLean. Umpires—Rigler and Finneran.

At St. Louis: R. H. E.
St. Louis ..0 0 0 0 2 0 0 0 3—5 14 1
Philad'phia 3 0 0 0 0 0 0 0 1—4 11 0
Batteries—Harmon, Sallee and Wingo; Alexander and Killifer. Umpires—Klem and Bush.

At Chicago: R. H. E.
Chicago ....3 1 0 1 0 0 0 0 *—5 12 2
Brooklyn ..0 0 0 0 0 0 0 0 1—1 5 0
Batteries—Cheney and Archer; Yingling and Erwin. Umpires—Owens and Brennan.

Pittsburgh-Boston game postponed on account of rain.

STANDING OF THE CLUBS.

	W.	L.	P.C.		W.	L.	P.C.
New York	65	21	.756	Cincinnati	44	45	.494
Chicago	53	33	.616	St. Louis	39	52	.429
Pittsburg	49	34	.590	Brooklyn	32	56	.364
Phila'phia	41	41	.500	Boston	23	64	.264

AMERICAN LEAGUUE.

At New York: R. H. E.
New York .0 1 1 0 0 0 0 2 *—4 8 0
Chicago ....1 0 0 1 0 0 0 1 0—3 9 2
Batteries—McConnell and Sweeney; Walsh and Sullivan. Umpires—Sheridan and Egan.

At Boston: R. H. E.
Cleveland ..4 0 1 0 0 0 5 0 1—11 11 2
Boston ....1 0 1 0 0 0 0 1 3—6 9 5
Batteries—Steen, Gregg and Livingston; Bedient, Carrigan, Pape and Nunamaker. Umpires—Connolly and Hart.

Washington-Detroit game postponed on account of rain.

Philadelphia-St. Louis game postponed on account of rain.

STANDING OF THE CLUBS.

	W.	L.	P.C.		W.	L.	P.C.
Boston	67	28	.693	Detroit	44	47	.484
Wash'ton	55	35	.611	Cleveland	44	48	.478
Phila'phia	52	38	.578	New York	27	57	.321
Chicago	46	42	.523	St. Louis	25	61	.291

INTERNATIONAL LEAGUE.

At Rochester: R. H. E.
Rochester .1 1 0 1 0 3 1 0 *—7 12 0
Newark ....0 0 0 0 0 0 0 0 0—0 4 2
Batteries—Hughes and Blair; Bell, Dent and Higgins.

At Toronto: R. H. E.
Toronto ....4 6 0 0 1 0 0 3 *—14 14 1
Providence 0 1 0 1 0 3 1 0 0—6 12 0
Batteries—Drucke and Bemis; Triger, Bailey and Schmidt.

Second game: R. H. E.
Toronto ...0 2 0 0 1 2 0 4 *—9 8 1
Providence 0 0 0 0 0 0 0 0 0—0 5 3
Batteries—Maxwell and Graham; Covington and Wilson.

At Montreal: R. H. E.
Montreal ..1 2 1 0 2 0 0 1 *—7 12 2
Baltimore .2 0 2 0 0 0 0 0 0—4 6 3
Batteries—McTigue and Madden; Shawkey and Bergen.

Buffalo-Jersey City game postponed on account of wet grounds.

STANDING OF THE CLUBS.

	W.	L.	P.C.		W.	L.	P.C.
Rochester	53	40	.570	Jersey C'y	47	45	.511
Baltimore	49	39	.557	Buffalo	39	47	.453
Toronto	51	41	.554	Prov'dence	40	51	.440
Newark	46	43	.517	Montreal	35	56	.385

NEW YORK STATE LEAGUE.

At Albany: R. H. E.
Albany 7 11 1
Scranton 1 6 3
At Utica: R. H. E.
Utica 5 8 0
Elmira 1 5 1
Second game: R. H. E.
Utica 4 12 1
Elmira 3 11 0
At Syracuse: R. H. E.
Binghamton 3 12 1
Syracuse 2 7 0
At Troy: R. H. E.
Wilkesbarre 10 9 2
Troy 2 3 3

STANDING OF THE CLUBS.

	W.	L.	P.C.		W.	L.	P.C.
Troy	51	35	.593	Syracuse	41	47	.466
Utica	51	38	.573	Scranton	39	45	.464
Elmira	46	40	.535	Wil'barre	37	48	.435
Albany	42	43	.494	Bingh'ton	36	47	.434

RUNS SCORED IN TWO BIG LEAGUES.

NATIONAL	Sat.	Sun.	Mon.	Tues.	Wed.	Thurs.	
New York	2	12	4	11	8		37
Brooklyn	1	5	3	6	1		16
Boston	1		0	0			1
Philadelphia	14	0	6	10	4		34
Chicago	2	16	10	0	5		33
Cincinnati	2	6	1	1	7		17
Pittsburg	1		2	1			4
St. Louis	2	3	2	8	5		20

AMERICAN							
New York	8		13	4	4		29
Philadelphia	9		15	5			29
Boston	3		8	6	6		23
Washington	3		5	7			15
St. Louis	3		4	4			11
Cleveland	3		3	3	11		20
Chicago	2		3	6	3		14
Detroit	9		3	12			24

LEAGUE GAMES TODAY.

National.
Brooklyn at Pittsburg.

American.
Chicago at New York.
Detroit at Washington (2 games).
Cleveland at Boston.
St. Louis at Philadelphia (2 games)

International.
Newark at Rochester.
Jersey City at Buffalo (2 games).
Baltimore at Montreal.

—Advertise in the Daily Press.

JUST TAPS BY "BUNTS"

Philosophical Phelix Says:

Another ball team added to Plainfield's already unlimited list. But this is an all-star aggregation in all the name implies. It consists of the cream of local baseball talent and will make other fast semi-professional teams hustle to keep in the race.

Several good sluggers are signed up and among them is Joe Carty, the former Plainfield High School slugger and baserunner.

He can bat them out in the human tongue league, but when it comes to the wagon tongue circuit, Joe is a lemon.

He is a lemon not because he has a streak of yellow, because he hasn't, but because he cannot see the horsehide.

He did some clouting yesterday, however, getting three bingles out of four trips to the plate.

Then they have Slocum, the strikeout phenom, on the mound. He is not a self-starter, however, but when he once gets under full sail then everybody must look out.

A brand new, up-to-date, untainted series will be started between the Plainfield and Bound Brook baseball teams at the latter place Saturday afternoon. This will be a welcome to the peeved Bound Brook fans, but what have the local supporters got to say?

They are wondering if Langdon will get another crack at the Bound Brook bunch. No gentle fan, what Langdon did, he cannot undo, and he has taken a trip to land where the canned tomato blooms.

In New Brunswick last Sunday afternoon, when Dave Driscoll's ball team was scheduled to play its inaugural contest at Amusement Park, fans were seen going to the ball grounds during the downpour of rain in their bare feet. Some feat.

The Scotch Plains team defeated the Rahway A. A. Saturday afternoon in ordinary fashion. To us it looks like a "raw way" to get a plain victory.

Several of the members of the American Olympic team were winners at games held at Berlin yesterday. Melvin W. Sheppard, of the Irish-American Athletic Club, won the 1500 meters, establishing a new record of two minutes 32 9-10 seconds, which is four and one-tenth seconds better than the German record.

Ralph Rose bettered by fifteen centimeters (nearly six inches), the record for putting the square stone weighing 36 2-3 pounds, although he had never taken part in this event before.

Donald F. Lippincott, University of Pennsylvania, easily defeated the German sprinter Rau in the 200-meters dash.

The Americans with the exception of Rose left last night for Budapest.

Maurice E. McLoughlin, of San Francisco, won the Longwood lawn tennis singles tournament yesterday by defeating E. P. Larned, of Summit, N. J., in the challenge match for the Longwood cup, in straight sets.

Thirty-four players of the National League have a batting average of .300 or better. Zimmerman, of the Chicago Cubs, is the real leader among the regulars, with a mark of .395, although Burns, of the Giants, who has participated in 16 games, has a mark of .462. Larry Doyle and Chief Meyers, of the Giants, rank second and third among the regulars. The former has .373 average, which is four points better than the Indian.

Christy Mathewson has come back to New York. He will rest up for the game with the Cubs at the Polo grounds Friday.

C. D. Reidpath, of Syracuse University, an Olympic hero, will join the Cleveland Athletic Club track team when he returns to the United States.

AUTOMOBILE NOTES.

Colleg colors for New Jersey automobile license tags are a thing of the past according to an edict issued Tuesday by State Motor Vehicle Commissioner Job H. Lippincott. He says he has abandoned the practice because there is but one college combination left, scarlet and black; and he does not believe they would make a good identification tag. Accordly he has announced that the color scheme of the 1913 tags will be of a white background with maroon letters and figures. This combination, the commissioner thinks, will be such as to make identification of the tags easy. The contract for the pads will be let soon.

Opinion is divided on the recommendation of State Motor Vehicle Commissioner Lippincott for a change in the new reciprocity law, which would require garage owners to keep a detailed record of all cars entering their places for repairs, etc. Some dealers think it would be a step in the right direction, while others balk at the care and work which it would entail. A peculiar circumstance which the recommendation has brought out, is the general admission by those outside New Jersey, that cars from other States are violating the New Jersey provision of fifteen days' touring privilege and the opinion that this condition should be taken as a matter of course, and that it will be practically impossible to stop it. It is also asserted by these same parties that New Jersey autoists are violating the laws of other States in a similar manner.

Apparently the speed traps which are being established along the roads to the Jersey shore resorts are put in existence because of the unusually high speeding practice there of the motorists. A Newark autoist who made the trip from Newark to Sea Girt on Saturday and returned Tuesday, says that on the way back he kept his speedometer needle faithfully at the legal limit of twenty-five miles an hour, and he said that dozens of other cars went by him in a continuous stream all the way up. The average speed, he thought, was about forty miles an hour.

An innovation in the way of touring guides for motorists has been introduced by the touring department of the Automobile Club of America, in the form of detailed map of the territory between New York and Philadelphia. The map shows all the roads in this section and designates their character by means of light and heavy lines. The strip of country covered being about twenty miles broad, it has been possible to include all of the main lines between the cities, and a description of eight of these trunk lines is printed on the back of the map. The maps furnish much information for the autoist.

Information for motorists contemplating a tour of the Berkshires is contained in the announcement that the road between Lenox and Pittsfield, that has been closed for some time owing to the State road construction, is now open as far north as Yokum River Bridge. At the latter place it is necessary to turn right and follow the Holmes road into Pittsfield.

Barney Oldfield is going to try for a sensational "comeback" in the automobile racing game by driving in the Grand Prize and Vanderbilt Cup races. Since the veteran's reinstatement following an enforced retirement of two years, for competing in an unsanctioned match with Jack Johnson, the pugilist, he has been working out on the tracks in the West, and is said to possess all his old daring and skill.

His performance in the big road races will be watched with much interest. He will drive a Fiat car entered by E. G. Hewlett, of Los Angeles, Cal.

Oldfield was the greatest track racing man the game ever produced. He was a pioneer in the sport, taking it up in the early days, and keeping right apace of the time until his banishment. Dirt tracks were his forte and he could shave the turns on the small rings closer than any other driver. He never showed very prominently in big road races, so that the coming events will be a stern test of his present-day ability.

Attention should be immediately given the road between Keyport and Red Bank lest the road, which has been one of the motorists's delights, be broken up. The top dressing, while still good, is beginning to wear, especially where the automobiles slew around the street corners. Following Sunday's rain there were several pools of sand-mud and several hollow spots. The old adage of a "stitch in time will save nine" applies very forcibly to this road at the present time.

FISHING NOTES.

A number of local sportsmen spent the day at Sewaren yesterday and report the fluke and flounders running good.

Among those from this city looking for the finny tribe yesterday was William Mosher, of Madison avenue. He returned with a good catch of fluke and flounders.

He will go to Rahway today, where the bass are reported as biting readily in the old reservoir.

Bass fishing is also good at Bound Brook and local fishermen are seen daily along the banks of the Raritan at this point.

While there is very little doing in the fishing line at Morgan there is no better crabbing to be found than can be had in Cheesequake Creek. The crabs are big and fat and the creek and bay close to the jetties are covered with them. The fishing is perfectly safe, as the creek is sheltered from the winds. It is five miles long and, while a stone can be thrown across it, there is no better stream in the country. Willett's boathouse is at the mouth of the creek and he has rowboats to hire. Try it and see the difference in the taste between the Cheesequake Creek crabs and those of Newark Bay.

From Seaside Park to Beach Haven, at every resort along the Ocean County coast, comes the same joyful cry, "Fishing's good." For the weakfish are in the bays in big schools.

Fish are biting all over the bay. At Barnegat Pier nice catches are made from the railroad bridge or from small boats at the floodtide or on slack water. Further up the bay at the Pelican and the Corner Stake some fine big fellows have been caught. They may be looked for now any day in Toms River.

Big hunpback sea bass and plenty of them are at the Cholera banks. Many are being caught that weigh five and six pounds and, pound for pound, the sea bass is the best foodfish in our waters today. Fifteen fish to a man was the average catch on the Taurus Tuesday.

Eddie Bicodgood, the Morgan guide, and Raymond O'Donnell, of Philadelphia, fished near the monument in Raritan Bay Monday and caught three bluefish and eight weakfish. They seemed to be able to locate the bluefish, but could not hold them around the boat.

Crabbing parties are popular with the residents of Morgan Heights these days.

SLOCUM STRIKES OUT TWENTY-ONE

All-Star Aggregation From This City Defeats Flemington In 12-Inning Game.

CARTY GOOD WITH BAT

Score Was 4 to 2—Locals Score Two Runs in the Twelfth—Good Fielding the Rule—Plainfield Is Good With the Stick.

The All Star team, of this place, playing under the name of the West End A. C., won a close and well played game from the Flemington baseball team at the latter place yesterday afternoon, by the score of 4 to 2. The game went for twelve innings and the local bunch pulled the victory out of the fire by clean hitting in the last round. The nine from this place was made up of the best material available in this section and put up such a good exhibition that they were signed up for a game during the Flemington Fair week when they will play before a crowd which will probably aggregate several thousand.

Slocum was the whole show for the local bunch allowing but eight scattered hits, all singles, and disposing of twenty-one along the strikeout route. This is believed to be a season's record around this section and is one that will without doubt stand for some time to come. Tommy Mullin played a beautiful game behind the bat for the West Ends and he completed a battery that worked with clocklike precision. The team from this city, although they had never played the game together before, made but one misplay during the twelve rounds. The Flemington nine were also good fielders and held their error column down to three.

All the runs were the result of clean stickwork and although the boys from this city had Anderson, of the Tri-State league, pitted against them they were there with the needed wallop every time. Carty was particularly adept along this line and his afternoon's work consisted of three healthy swats. Mullin was also handy at wielding the willow, and pounded out one of the prettiest three base slams ever seen on the Flemington grounds.

Lineup and summary:

WEST END A. C.

	R.	H.	PO.	A.	E
Mullin, c	1	2	22	1	0
Coyle, ss	0	1	1	3	1
Evans, 2b	0	2	2	1	0
Miller, lf	0	0	2	0	0
Slocum, p	0	0	0	2	0
Garretson, 1b	0	1	5	0	0
Dowe, 3b	1	2	0	0	0
Luthman, cf	2	1	2	0	0
Carty, rf	0	3	2	0	0
	4	12	36	7	1

FLEMINGTON.

	R.	H.	PO.	A.	E
Herr, lf	0	1	2	0	0
Clemens, 3b	0	0	2	1	1
Farley, ss	0	1	2	7	1
Solathery, 1b	1	0	10	1	0
Moran, c	1	2	9	1	0
Anderson, p	0	1	1	2	0
Renzler, cf	0	1	5	0	0
Eird, rf	0	1	2	0	1
Billis, cf	0	1	3	0	0
	2	8	36	12	3

Score by innings:

West End	0 0 0 0 0 0 0 2 0 0 0 2	4
Felmington	0 0 0 0 0 0 0 2 0 0 0 0 0	2

Summary: Three base hit—Mullin. Bases on balls—off Slocum, 3; Anderson, 5. Struck out—by Slocum, 21, by Anderson, 9. Stolen bases—Herr, Luthman.

If All Men Possessed That Show Me Spirit

Peary and "Doc" Cook and the rest of them would have had to produce a chunk of the pole to prove that they were there.

When you get "Rothberged," you don't have to take anything for granted. I never sell a man a suit of clothes except that he knows just what he is buying and why it is worth what he pays for it. You don't have to buy a "cat in the bag" at my store.

Some great values to be had today. Every price tag has been slashed so that it wouldn't know itself.

Men's Suits that were $12 are now $10
Men's Suits that were $15 are now $12
Men's Suits that were $18 are now $15
Men's Suits that were $20 are now $16
Men's Suits that were $25 are now $20

-ROTHBERG'S-
"THINGS THAT MEN WEAR."
214 WEST FRONT STREET
NEXT DOOR TO PROCTOR'S.

FILMS DEVELOPED ANY SIZE ROLL **10c**

Bring your films in **TODAY** and get the finished pictures **TOMORROW. EXPERT WORK.** 8x10 **ENLARGEMENTS** (made from any size negative) **Mounted and Framed,** all for

$1.00

PAUL R. COLLIER
FILM SPECIALIST.
156 East Front Street. 'Phone 51-W.

PICTURE FRAMING

CUBS FORGING AHEAD IN PARKER LEAGUE GAMES

The Cubs increased their lead this morning in the Parker Field baseball league by taking the Giants into camp by the score of 8 to 5. After the fourth inning, when the Cubs got to him for four registering marks, pitcher Denny twirled good ball and the winners got but two tallies from that point on.

The fielding was woefully weak, however, and the winners made seven misplays against the losers three. Their consistent hitting pulled them through in spite of these errors, and the good stick work done by Henderson and Schemeyer resulted in the winning scores. Brennan starred at short for the Giants while Carney made a sensational one-hand stab of a liner in deep centerfield.

The score:

CUBS

	R.	H.	E.
Herbert, cf-1b	1	1	0
Day, rf	0	1	0
Dilts, 3b	1	1	1
Carney, ss	1	0	2
Stites, 1b	0	0	1
W. Vail, cf	0	0	0
Powelson, 2b	2	2	1
Schemeyer, c	1	2	1
Blair, lf	0	0	0
Clarkson rf	0	0	0
Henderson, p	2	2	1
	8	9	7

GIANTS.

	R.	H.	E.
Brennan, ss	0	1	0
McDonough, cf	0	1	1
Crook, 3b	0	0	0
Gullberg, lf	1	0	1
McDowell, 2b	1	0	0
McIntyre, rf	2	1	0
Lawton, 1b	0	1	1
Kyle, c	1	1	0
Denny, p	0	0	0
	5	5	3

Score by innings:

Cubs	2 0 0 4 0 0 1 1 0	8
Giants	0 0 1 1 0 1 0 2 0	5

Summary: Three-base hit—Schemeyer. Home run—Henderson. Bases on balls—off Henderson 2; off Denny, 4. Struck out—by Henderson, 4; by Denny, 3. Time of game 1 hour 45 minutes. Umpire, Miller.

PARKER FIELD LEAGUE OFFICIAL STANDING.

	W.	L.	P.C.
Cubs	3	0	1,000
Yankees	1	1	.500
Giants	1	2	.333
Athletics	1	2	.333
Pirates	1	2	.333

TOMORROW'S GAME.
Pirates vs. Yankees.

DIAMOND SUPREMACY.

Now that a claim has been made by the many local semi-professional nines for the diamond supremacy, Manager Pete Simons feels it no more than right to give the Netherwood A. C. a whack at his aggregation of dusky warriors. The game will be played on the Filmore avenue field next Saturday afternoon at 3:30 o'clock. The Netherwood nine has defeated the West End A. C. by the score of 5 to 0, while the Royals have also won three times from the West End bunch. The Netherwood combination has been greatly strengthened by the addition of three crack players and the Royals will without doubt have to hustle to win.

TO PLAY PLAINS.

The Royal Colored Giants will be the attraction at Scotch Plains next Sunday afternoon. The Plains aggregation will have a star twirler on the mound and will also be strengthened by the addition of Carty, the former Plainfield High School slugger and speedy baserunner, who will savort in the outfield.

SATURDAY'S DAILY PRESS

goes to press at 1:00 p. m. during May, June, July and August. Advertisements received for classified columns until 12:30. Those who have news matter for Saturday's issue will win the thanks of the employes by sending it in early, and will co-operate in giving a half-holiday to the men who are co-operating to make the Daily Press an indispensible visitor in every home in Plainfield.

RE. W. C. T. HOSPITAL JOB.

Sealed proposals will be received by the clerk of the Union County Board of Chosen Freeholders, at the Court House, Elizabeth, New Jersey, up to 2:30 p. m., Monday, July 29, 1912, for the erection of a one-story building to be erected at the "BONNIE BURN SANATORIUM" property, located at New Providence, New Jersey.

Plans and specifications may be had at the offices of the Architects, Messrs. Oakley & Son, No. 289 North Broad Street, Elizabeth, New Jersey, by depositing a certified check for Fifty Dollars ($50.00) as security for the return of the plans and specifications.

By order of Building Committee, Board of Chosen Freeholders of Union County, State of New Jersey.
JOHN N. CADY, Director.
J. HERVEY DOANE, Chairman.
7 17 19

HARDWOOD FLOORING
PARQUETRY.
OLD FLOORS REFINISHED.
GEO. E. WATT.
150 North Ave. Tel. 333-W

Leland Manning
MASON AND BUILDER.
Estimates Furnished.
Jobbing a Specialty.
1120 Myrtle Avenue. Tel. 847-J.

IT'S A GOOD SYSTEM, SCOOP, IF THE BOSS WILL STAND FOR IT

During July and August Closed Friday Night and Saturday at 1 P. M.

HAHNE & CO.

·IMPORTERS· NEWARK'S STORE BEAUTIFUL BROAD, NEW AND HALSEY STREETS ·RETAILERS·

WE GIVE AND REDEEM SURETY STAMPS

RIGHT THIS WAY, PLEASE, FOR

Newest Fiction

Have you read the latest books? Are you competent to discuss the stories or the authors with your friends?

Keep in touch with the new books and be an authority. Here they are:

The Promised Land, by Martin Antin. $1.75
A Hoosier Chronicle, by Nicholson $1.40

These for $1.35 each—
Master Christopher, by Mrs. N. De La Pasture.
Life Everlasting, by Marie Corelli.
Street Called Straight, author Inner Shrine.
The Iron Woman, by Margaret Deland.
Guests of Hercules, by N. & M. Williamson.
Queed, by H. Harrison.
Stove at Yale, by Owen Johnston.
The Harvester, by G. Porter.
Through the Postern Gate, by F. Barclay.

These for $1.30 each—
The Postmaster, by Lincoln.
Halcyone, by Elinor Glynn.
House of a Thousand Welcomes, by E. R. Lipsett.
Sharrow, by Bettina Hutten.
The Carnival, by MacKenzie.
The Turnstile, by F. Mason.
Sick a Bed Lady, by E. H. Abbott.

These for $1.25 each—
Fran, by J. B. Ellis.
The Lighted Way, by Oppenheim.
Five Thousand an Hour, by G. R. Chester.
The Bandbox, by L. J. Vance.
Eve Triumphant, by P. Coulevain.
To M. L. G., unknown author.

These for $1.20—
From the South of France, by T. A. Janvier.
Loss of the South of France, by T. A. Janvier.
Loss of the S. S. Titanic, by L. Beesley...
The White Waterfall, by J. F. Dwyer.
My Demon Motor Boat, by G. Fitch $1.10

These for $1.00—
Her Weight in Gold, by G. B. McCutcheon.
Mother, by Norris.

Summer Suits For Men

MARKED TO GO CHEAPLY

We can't afford to carry these suits into the Fall season.

They were made to sell this summer, made to be worn this summer, and we want you to have them even though they have to go to you without profit to us.

These suits are well made thruout, as you probably know, and we can guarantee everything about them.

We are selling **Up-to-Date Suits,** strictly all wool, of course; excellent patterns; some of them silk-lined; former prices up to $20; only $10

We are selling **Suits of Finest All-Wool Materials** in exclusive patterns, smartly tailored; some silk lined; suits that were formerly priced up to $30, for only $15

For the boys—**All Wool Suits** in Double-breasted and Norfolk styles—medium and light colors; sold regularly up to $2.98; now marked only $3.89

Men's Striped Flannel Trousers for dress or tennis, or other outing purposes; $3 to $5 kinds, now going at $2.49

Lingerie, Batiste and Marquisette Waists—Many kinds, all beautiful, all cut in price to make a speedy clearance.

Pick 'em out quick.
Waists worth $1.29 at 49c.
Waists worth $1.96 at 98c.
Waists worth $2.50 at $1.49.
Waists worth $3.00 at $1.98.
Waists worth $4.98 at $2.98.

Couch Hammocks

You can't imagine what an amount of solid comfort you will get out of one of these hammocks if you put one on the porch or out on the lawn. A good many people have them in their bungalow living rooms. You'll find them a haven of rest wherever you have put them.

Made of strong whaki with colored canvas, with wire fabric springs on strong steel frames, with tufted mattress and wind shield; offered at the low price of $4.50

Men's Shirts, 79c

VALUES $1 AND $1.50

Odds and Ends—**Men's Negligee and Soft Shirts**—about 600 in the lot; slightly mussed from display and handling; a good assortment of patterns; plain bosoms; with cuffs attached; perfect in every detail; priced for quick selling, while they last 79c

Vacation Stationery

Nothing like these correspondence cards for vacationists. The folks at home like to get a note from those away frequently. These answer the purpose splendidly and cost little.

A box of 24 Cards and 24 Envelopes—the cards embossed with Old English initial in gray and white on good white paper, at an unusually low price of 25c

Letter Crest Paper for "Societe" **Notes;** 24 sheets with 24 envelopes to match; Old English initial in gold and white; special, the box 29c

Letter Crest Cards with Old English initial in gold and white; 24 cards and 24 envelopes in a box, at 29c

Cabinets of Writing Paper—Containing 50 sheets of good quality Persian Lawn writing paper and 50 envelopes to match; at the little price of 25c

80 Sheets Fine Linen Paper, 10c; 25 envelopes to match, 5c.

Playing Cards—Enameled surface, perfect slipping; regular or pinochle decks; red or blue backs; price the dozen, $1.00; the pack 9c

Mission Wood Book Racks—Will hold twelve ordinary sized books; only 15c

DO YOU BELONG TO THE READERS' CLUB LIBRARY?

The most economical way to keep in touch with the latest fiction. Our Library is always keeping up to the minute. New books always ready for you. A nominal fee is charged, 2c a day, and an unusually choice assortment awaits you. Better join now.

Those who have enjoyed the advantages and privileges of our READERS' CLUB LIBRARY the past year should make haste to renew their subscriptions and thus not miss any of the good new books that will be coming out right through the summer season.

Other plans in operation. Ask for particulars in department.

Pumps and Oxfords, $1.20

ODDS AND ENDS OF $2 AND $3 KINDS

Come a-running if you wish to participate in this—one of the best footwear offerings of this season. We are selling handsome $2 and $3 Pumps and Oxfords for only **$1.20.** It is a price easy to pay and lots of people are here taking advantage of the sale today. There ought to be sufficient for two more good days' selling, but those who come earliest will have widest choice.

Included are:

Women's Tan Russia Oxfords and **Ankle Strap Pumps** with welt soles, worth $2.50 and $3.00.

Gunmetal Colonial and Ankle Strap Pumps, worth $2 to $3.

Patent Leather Turned Sole Oxfords, worth $2.50.

Patent Leather Ankle Strap Pumps with turned and welt soles, worth $2.50 and $3.00.

Plain toe and patent tip **Juliets,** worth $2.00.

Vici Kid and Patent Oxfords, worth $2.00.

You may pick from any of these lots beginning tomorrow morning and notwithstanding their real values; pay us only $1.20

See the Window Display.

Wash Dresses

FOR CHILDREN AND JUNIORS

Sweetest little dresses of Gingham, Lawn, Linene and Percale; some with side lace trimmed revers, others finished with lace inserts, embroidered or with piping of contrasting color, in plain colors, checks, stripes or plaids; priced low for clearance.

$1.98 Dresses for 98c.
$2.50 Dresses for $1.39.
$3.00 Dresses for $1.98.
$5.98 Dresses for $2.98.

Girls' Washable Dresses, of Linen, Percale, Chambray, Gingham and Lawn; $1.29 values at 59c

CLOISONNE ENAMEL

3-Pin Sets

These pretty Cloisonne pieces are quite a fad and they deserve to be, for nothing nicer has been produced in popular-priced jewelry in a long while.

These **3-Pin Sets** consist of belt, pin and cuff pins; all are hard enamel and hand-painted; the floral designs are varied and all exquisite, as are the colorings.

15c, 25c, 50c, $1.25.
Mother-of-Pearl 3-Pin Sets, 25c & 50c

12 ARE DROWNED; TRAPPED IN MINE

Wives and Families Vainly Try to Aid Them.

MORE LIVES ARE IN DANGER

Reservoir Bursts and Waters Rush Down Mountain Side, Imprisoning Sixty-four Men—All but Twel Escape—Force of Water Carves Seventy-five Feet Hole.

Uniontown, Pa., July 25.—Searching parties today are waiting for the water to recede to find the bodies of the twelve men who lost their lives when Evans mine, No. 2, of the Superior Coal company, at Evans Station, six miles from here, was flooded. The dead men are Andy Valpo, John Rosco, Michael Smith, J. R. Gallery, Adam Smith, William Mosburg, Andy Bollock, Michael Felish, Frank Layoff, John Kubikan, Andy Dolicksy and Russell Gardner.

When the waters from the leaking Cool Spring reservoir came rushing down the mountain side sixty-four men were in the mine. The water was seen going in the manway of the mine by William Genear, the pit boss, Solomon Wilson, a machinist, and Joe Fordyce, who were outside the mine. They rushed in the mine and passed the warning along that the mine was being flooded. The twelve who perished were 4,000 feet back in the mine in what is known as the "sump," and the word either failed to reach them or they did not heed the warning.

Great Force of Water.

The water rushed into the mine with such force through the manway that a hole seventy-five feet in diameter was carved out.

The wives and families of the miners in the mine gathered at the main opening and, picking out pieces of wood, stones and everything that they could carry, threw them into the waters rushing into the narrow manway. The rubbish, which was intended to keep the water from getting into the mine, hindered the miners, who were rushing to the outside for safety. The men were compelled to wade through water up to their necks.

Officials of the mine say it will be sixty days before the water can be got out of the mine so that the bodies can be reached. Every mine in the district was flooded, and it is reported that three men were drowned in Lamont mine, No. 1, a half mile from the Evans mine.

MRS. M'CORMICK ILL.

John D. Rockefeller's Daughter Said to Be in a Sanitarium.

Chicago, July 25.—Mrs. Harold F. McCormick, who is a daughter of John D. Rockefeller, is in a sanitarium in the east, according to a report which reached Chicago.

Mr. and Mrs. McCormick, with their children, Fowler, Muriel and Mathilde, and Mr. McCormick's mother, Mrs. Cyrus H. McCormick, were reported to have sailed for Europe on the Kronprinzessen Cecilie two weeks ago. On the eve of sailing, Mrs. McCormick became suddenly ill, according to the report current here.

JUSTICE GERARD HURT.

Taxicab Strikes Auto In Which He Was Riding In London.

London, July 25.—Justice James W. Gerard of the New York supreme court is suffering from severe bruises and cuts following an accident in which a taxicab struck an automobile in which he was riding.

The justice while in London has been using an automobile owned by his brother-in-law, Count Sigray. He had just turned into Enton square when a taxicab coming in the opposite direction crashed into the machine.

As the auto overturned Justice Gerard was hurled out.

ALBANIANS CAPTURE CITIES.

Take Prisrend and Pristina; the Latter an Important Town.

Belgrade, July 25.—According to dispatches received here, the Albanians have captured Prisrend, thirty miles from Pristina.

Constantinople, July 25.—Rumors which have been current for two days, that the Albanians have captured Pristina, a town of 15,000 inhabitants, in the vilayet of Kossovo, are officially confirmed.

The town fell on Sunday, the garrison surrendering.

GEN. WOODFORD OUT AGAIN.

For the First Time Since His Illness. Doctor Still Attending Him.

London, July 25.—General Stewart L. Woodford has so far recovered from his recent dangerous illness that for the first time he was permitted to go outdoors.

Dr. Rossiter is still in continuous attendance on the general.

Record Wheat Crop In Nebraska.

Omaha, Neb., July 25.—Nebraska's winter wheat crop is the largest ever raised in the state, according to the Burlington crop report. The report says the yield will be 55,000,000 bushels, which is 17,000,000 bushels more than last year's crop.

—Wigg—"Hello old man. I never saw you looking so well." Wagg—"Yes, I do feel in pretty good shape. You see I've been too busy this summer to go away for a rest."

77 AND 79 Market Street NEWARK

E. A. KIRCH & CO.

WHAT WE SAY IS SO

77 AND 79 Market Street NEWARK

GREATER BARGAINS THAN EVER

MARK THIS WEEK'S SELLING

Great Reductions

IN EVERY DEPARTMENT
OPEN FRIDAY EVENINGS UNTIL
6 P. M.
CLOSE SATURDAY AT
1 P. M.

Your Purchases May Be Charged

3-Piece Parlor Suit

(Like cut) Very massive frame, of polished mahogany finish, spring seats, with hair-filled, loose cushions; choice of coverings, silk plush, tapestry or panne plush; regular price $55.00.

39.75

3-Piece Parlor Suit

(Like Cut) Piano polished mahogany frame, hand carved claw feet. Upholstered in silk plush; loose cushions filled with hair, with silk tassels. Regular $42.50.

29.75

Big Reductions in Parlor Suits

THREE-PIECE

Parlor Suit

(Like Cut)

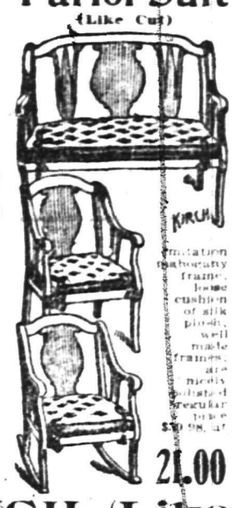

Imitation mahogany frame; loose cushion of silk plush, well made frames, are nicely polished. Regular price $30.98, at

21.00

BUFFET

(Like Cut)

Quartered oak, nicely polished, 20 inches deep, 42 inches wide, French plate mirror, 10x30. Regular price $15.98, sale price,

9.98

BOOKCASE

(Like Cut)

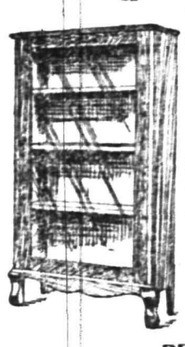

Solid Oak, rubbed and polished, 52 inches high, 28 inches wide. Regular $9.98

4.98

FOLDING GO-CARTS

(Like Cut)

Light and strong; large tires and well finished; regular price $3.50, special while they last,

2.00

COUCH (Like Cut)

32 in. wide, 80 in. long; carved frame, elegant finish; guaranteed construction; genuine chase leather; regular price $18.00

11.98

REED PULLMAN SLEEPER CARRIAGES

Heavy roll, very stylish reclining backs, deep foot well; corduroy upholstering; steel tubing; regular $18.00.

12.98

RUG SPECIAL

8.3x10.6 Axminster Reg. $21 .. 14.75
9x12 Axminster Reg. $23.50 .. 16.98
9x12 Body Brussels Reg. $29.50 23.75

Every Refrigerator Reduced

The regular $6.98 kind	4.25
The regular $9.98 kind	7.49
The regular $12.50 kind	9.98
The regular $15.00 kind	12.98
The regular $20.00 kind	14.98
The regular $29.00 kind	21.75

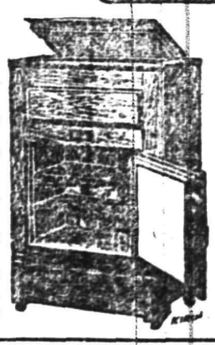

Brass Beds

We still have some of the manufacturer's sample brass beds to close out at prices ranging from 6.98 to 40.00

Rattan Rocker

LIKE CUT

Woven cane, wrapped posts; very strongly made; was a good seller at $2.98; very special at

1.98

Arrival and Departure of Mails

At Plainfield Postoffice.

February 1, 1912.

NEW YORK MAILS. Arrive—5.30, 8.00 a. m., 11.45 a. m., 1.30, 2.30, 5.00, 5.30, 8.00 p. m., 12.15 midnight. Close—6.20 a. m., 9.00 a. m., 12.10, 2.00, 3.50, 6.00, 7.00 p. m.

SOMERVILLE AND EASTON. Arrive—8.30, 10.00 a. m., 12.30, 3.15 and 7.00 p. m. Close—6.20, 8.00 a. m., 12.25, 1.20, 4.00, 5.00 p. m.

PHILADELPHIA Direct. Arrive—6.30, 7.00, 9.40, 11.30 a. m., 12.30, 2.30, 4.00, 8.00 p. m. Close—6.20, 11.30 a. m., 12.25, 4.00, 5.00, 7.00 p. m.

THROUGH FAST MAIL FOR EAST. Close—1.00, 3.00 p. m.

DIRECT THROUGH FAST MAIL FOR WEST. Close—6.20, 11.30 a. m., 1.30, 5.00 and 9.00 p. m.

DIRECT SOUTHERN MAILS. Close—6.20, 11.30, 12.25 a. m., 4.00 and 9.00 p. m.

PENNSYLVANIA. West of Easton. Close—6.20 a. m., 1.30, 7.00 p. m.

ELIZABETH Direct. Arrive—7.00, 8.40 a. m., 1.30, 2.30, 5.00, 5.30 p. m. Close—8.00, 9.00, 10.30 a. m., 1.30, 2.00, 6.00, 8.00 p. m.

NEWARK—Direct. Arrive—8.00, 8.45 a. m., 1.30, 2.30, 5.30 p. m. Close—6.20, 8.00, 9.00, 10.30 a. m., 12.10, 2.00, 3.50, 5.30, 6.00, 9.00 p. m.

WATCHUNG. Arrive—8.00, 6.45 p. m. Close—9.00 a. m., 2.30 p. m.

WARRENVILLE. Arrive—1.00 p. m. Close—9.00 a. m.

SUNDAY MAILS. Office open from 9.30 to 10.30 a. m.

Mail closes at 6 p. m.

F. H. BIRD, P. M.

SMALLEY Bros

147 NORTH AVENUE.

BUTCHERS

CHOICE MEATS
GAME IN SEASON.
ROASTING AND BROILING CHICKENS A SPECIALTY.
BERKSHIRE SAUSAGE (none better).
Orders called for and delivered.
Telephone 88-A.

KINDLING AND GRATE WOOD
Prompt deliveries. Orders received at
80 SOMERSET STREET.
JOHN MOBUS
P. O. Box 320 Telephone 19-F-41

Pacific Coast Summer Tours

With Experienced Personal Escort — Including All Expenses

YELLOWSTONE PARK — GRAND CANYON
CANADIAN ROCKIES — COLORADO RESORTS
COMPLETE TOUR OF CALIFORNIA

27 and 36 DAY TOURS — HIGH CLASS ARRANGEMENTS

BOOKLETS AND FULL DETAILS.

THOS. COOK & SON — NEW YORK

245 BROADWAY, 553 FIFTH AVENUE — 264 FIFTH AVENUE, 2389 BROADWAY

TICKETS AND TOURS TO ALL PARTS OF THE WORLD.

One Hundred and Fifty-five Offices Under Our Own Management.

COOK'S TRAVELERS' CHEQUES PAYABLE EVERYWHERE

COURTING TEMPTATION

People who go away for the summer and close their houses without burglary insurance are guilty of great carelessness. They are placing temptation in the way of thieves and risking the loss of valuables.

We can issue a short term policy for three months for $5.00, covering $1,000—12 months on same amount for $12.50.

Call, write or 'Phone.

REAL ESTATE LOANS RENTS — GEO. M. CLARKE CO. — Babcock Bldg., Telephone 205 Plainfield

INSURANCE OF ALL KINDS.

SCHEELEIN'S VARIETY MARKET

140 NORTH AVE. TEL. 1974

WHITMAN HOT ON TRAIL OF BECKER

Will Ask Him Regarding Grand Jury Activities.

GUN MEN SCARE WITNESS.

Tenderloin Barber, Glared at In Courtroom, Denies Previous Testimony. Locked Up For Perjury, He Promises to Tell What He Knows—Burns' Men Busy.

New York, July 25.—District Attorney Whitman intends to go after Lieutenant Charles Becker in the Rosenthal murder case. He wants to know why Becker is so much interested in the grand jury proceedings. The grand jury is going not merely into the accusations that Becker was a grafter, but is considering also the testimony of Herman Rosenthal's relatives and friends that the gambler believed the police would kill him.

Otto Aversi, the chauffeur who has been wheeling Becker around town for more than a year, admitted that he went straight to the lieutenant at police headquarters on Monday afternoon after telling the grand jury that Becker had coached him about what to say. If Becker is willing to appear before the grand jury he will be asked about this conference, and Aversi will be requestioned.

The statement that Aversi rushed to Becker from the grand jury room was made by Joseph Immerman, a brother of Mrs. Rosenthal, who told the grand jury that Rosenthal had told him that he was afraid of Becker and had described the relations that existed, he said, between the lieutenant of police and the gambler.

Witness Scared by Gun Men.

No apparent progress was made in locating the men who are wanted for the actual killing of Rosenthal or in tracing the plot back to the policemen that the district attorney and Deputy Commissioner Dougherty believe had most at stake in the murder. John Reisler, "John the Barber," as he is called by his Tenderloin associates—gamblers, actors and sporting men—was arrested and held without bail on a charge of perjury. Reisler told the district attorney, that official says, that he saw "Bridgie" Webber running away from the Metropole just after Rosenthal had been shot. But "John the Barber," before Coroner Feinberg in the hearing as to whether "Bridgie" was to be held for murder in the first degree, looked over the courtroom crowded with gangsters and gun men, an array that had been smiling, and, signaling to Sam Paul and "Bridgie" Webber, then denied that he had said anything of the sort. After Assistant District Attorney Frank Moss had corroborated the district attorney's statements Reisler was arrested.

The district attorney, who has thrown aside all other business, leaving Assistant District Attorney Nott in charge as acting district attorney, and who is giving all of his attention to the murder plot and the investigation as to police partnership with gamblers, believes with Commissioner Dougherty that one or two of the men now held for murder will break down and tell the whole story. They are concentrating on Jack Rose, who is regarded as having been the general manager of the Rosenthal killing, and William Shapiro, who has been telling all sorts of stories in order to convince the authorities that he is worth bargaining with. But the district attorney has been told that Rose believes that police influence will protect him and that he hadn't at turning informer.

Burns Men Working on Case.

Rose himself tells for the first time of his relations with Rosenthal and with Becker. He denies that he had any knowledge even that Rosenthal was to be killed, and he says that his activities in obtaining the affidavit from Dora Gilbert were as much on his own account as on Becker's. Rosenthal had attacked him as well as Becker in the affidavit, and he was just as sensitive about aspersions on his character as Becker was.

The Burns detective agency informed the district attorney that their men have gone to work on the Rosenthal case and that every bit of resourcefulness and energy they possess will be directed toward getting at the truth. It was said that twenty-three Burns men have already been detailed for the work and that Mr. Burns himself when he returns to New York in a day or two will devote his entire time to the investigation. A hint of the probable expense of the investigation was obtained. It is expected that the services of Burns, fees and expenses, will approximate $25,000. William J. Schieffelin and others, who have guaranteed this money, have agreed not to discuss the investigation in any way.

INFANTILE PARALYSIS.

Twenty-eight Cases of the Disease Are Reported in Buffalo.

Buffalo, July 25.—An outbreak of infantile paralysis exists in Buffalo. Twenty-eight cases are known to the city health department, which is four times the number recorded for the entire state last year.

Three deaths have occurred here since the recent discovery of the sickness, and more cases are likely to be fatal. Twenty-five of the cases were found in a comparatively small area.

—The devil is satisfied to have the nickels and dimes go into the collection plate, because he knows he is pretty sure of getting the dollars.

GEORGE S. DOUGHERTY.

Police Official In Charge of Hunt For the Rosenthal Murderers.

Photo by American Press Association.

DEMOCRATS OPPOSE ANY NAVY INCREASE

Action Taken Against Wishes of Leader Underwood.

Washington, July 25.—The Democrats of the house again went on record as opposed to any additions to the battleship fleet. This unexpected action apparently destroys all hope of the navy for obtaining even one battleship from the present session of congress.

The action of the house Democrats was taken in opposition of the wishes of Leader Underwood, and also it is understood in opposition to the desire of Woodrow Wilson. By several Democratic leaders it is contended even that the action was a violation of the plan adopted at Baltimore, which pledges the party to provide for "an adequate navy" for national defense.

Considerable comment was caused by the fact that Speaker Clark voted in the caucus against any addition to the battleship fleets. The caucus was the third that the Democrats have held on this subject, and in each instance they have voted against appropriations for any additions to the navy.

BODIES PRESERVED 15 YEARS

Discovery as Result of Removal of Klondike Cemetery.

Tacoma, Wash., July 25. A Dawson cable says the removal of a part of the Klondike's first cemetery reveals that bodies of Klondikers buried during the rush of twelve to fifteen years ago are in a state of perfect or almost perfect preservation. They were buried when the fever was carrying off many of Dawson's first inhabitants. It is believed that the Klondike winters so froze the bodies that they have remained permanently chilled.

Coffins show more wear, nails and screws having fallen away. The bodies now being removed rested on the hillside. They are being reburied farther back.

LAWYER SHOT TO DEATH.

Client Thought He Had Been Ill Used In Lawsuit.

New York, July 25. Joseph Fettretch, a lawyer in this city for forty years, senior partner in the firm of Fettretch & Seybel, a school trustee in the old Ninth ward and a well known figure in the Methodist Episcopal church, was shot in his office on the ninth floor of the old Times building, at the junction of Nassau street and Park row, by Joseph Conroy, a machinist of Brooklyn, who fancied he had been ill used in a lawsuit wherein Fettretch was referee.

Fettretch was wounded in the abdomen, and he died an hour later in the Volunteer hospital.

MRS. HARRIMAN FIGHTS FIRE.

Puts Out a Blaze In Bedroom of Her Home In Bellevue Court.

Newport, R. I., July 25.—Mrs. Joseph Harriman proved a skillful fire fighter at her residence in Bellevue Court during the absence of Mr. Harriman, who was playing golf at the Newport Golf club. An electric apparatus in their bedroom caused the fire.

Mrs. Harriman ran quickly to the bedroom, where, with servants, she quickly put out the blaze, which was confined to the bed. Its furnishings were ruined.

WEATHER EVERYWHERE.

Observations of the United States weather bureau taken at 8 p. m. yesterday follow:

	Temp.	Weather.
Albany	72	Clear
Atlantic City	62	Cloudy
Boston	70	Clear
Buffalo	68	Cloudy
Chicago	78	Clear
New Orleans	88	Clear
New York	68	Clear
St. Louis	92	Clear
Washington	62	Rain

Milly—"What a queer looking bug. It seems to be actually standing on its head and turning somersaults." Billy—"Well, all I've got to say is, it's no lady bug."

PROOF THAT GAS IS BEST KITCHEN FUEL.

No woman who uses a gas range for cooking purposes would willingly abandon it for a coal range.

And hundreds of thousands of women use gas ranges.

They know what it is to escape the kindling of fires, the unnecessary heat, the ashes and the dirt.

If you have no gas range, get one.

It will pay you back, many times over, in time, labor and money saved.

We sell ranges at low prices on the easy payment plan.

PUBLIC SERVICE GAS COMPANY

KODAK'S LATEST MODELS AT DOANE'S
JEWELER.
115 PARK AVENUE, NEAR FRONT STREET.
NEW GRADE OF AZO.
CAREFUL DEVELOPING, PRINTING AND ENLARGING.
7 13 3m tu-th-s

TRY A PRESS WANT AD.

DRINK MOXIE

Clean, Wholesome, Refreshing

Prepared under Hygienic conditions

PUBLIC APPROVAL

THE MOXIE COMPANY
SOLE PROPRIETOR AND MANUFACTURER
BOSTON——and——NEW YORK

PUBLIC APPROVAL

Apartment House
REFRIGERATOR
ACTUAL $20 VALUE
13.95

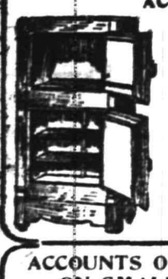

Large apartment house refrigerator of hardwood, extra well insulated, finished in golden oak, with round polished corners, fancy brass locks and hinges; ice capacity 80 lbs.

ACCOUNTS OPENED FROM $5 TO $1,000 ON SMALL WEEKLY PAYMENTS
Small Accounts Especially Invited

America's Greatest Furniture House
Ludwig Baumann & Comp'y
49 & 51 Market St.
NEWARK, N. J.
New York Store---Block 8th Ave.---35th to 36th St.
DURING JULY AND AUGUST WE CLOSE SATURDAY AT 1 P. M.
OTHER DAYS AT 6 P. M.

Collapsible Palace
GO-CART
ACTUAL $10 VALUE
6.95

The most popular go-cart model on the market of perfect construction in every detail, rubber tire wheels, large size body, with large hood, upholstered in various popular shades of tan, black, green or maroon leatherette. We have others at
4.94, 3.25, 1.98

FREE INSURANCE
In case of the death of the wage earner of your family we will at once give you a receipted bill in full of your account
WITHOUT EXTRA CHARGE OF ANY KIND

½ PRICE — **Extraordinary Special Sale of Handsome Parlor, Library and Bed Room Chairs, Rockers, Settees, Fibre, Reed and Porch Furniture** — ½ PRICE

$5.50 Reed Rocker **2.95**
$2.50 Reed Rocker **1.49**
$2.50 Reed Rocker **1.79**
$2.25 Golden Oak Rocker **88c**

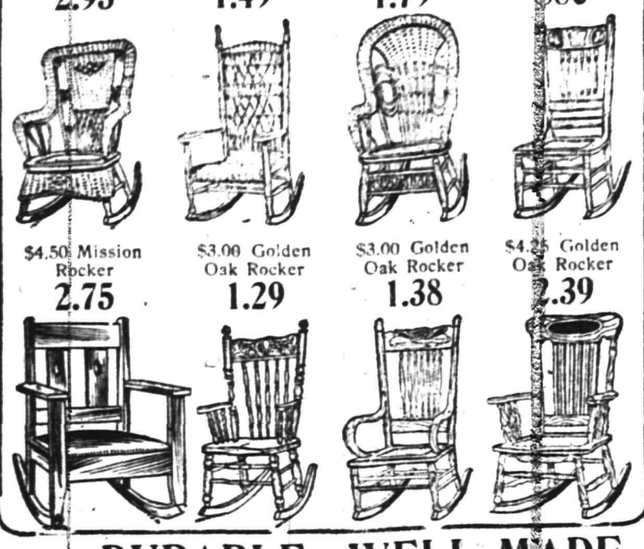

$4.50 Mission Rocker **2.75**
$3.00 Golden Oak Rocker **1.29**
$3.00 Golden Oak Rocker **1.38**
$4.25 Golden Oak Rocker **2.39**

These goods are the regular stock of a manufacturer whose product we have sold and guaranteed for the past ten years. Financial difficulties compelled them to sacrifice a $50,000 stock carried in their New York warehouse. Every piece is warranted by us to be perfect and this sale offers one of the most wonderful opportunities to purchase such high-grade furniture at

Less Than ½ Regular Manufacturer's Prices

Quantities are limited—of some there are only one of a style, of others there are as many as six.

$2.50 Golden Oak Rocker **1.44**
$2.50 Golden Oak Rocker **89c**
$2.25 Golden Oak Dining Chair **1.24**
$7.00 Arm Chair **4.39**

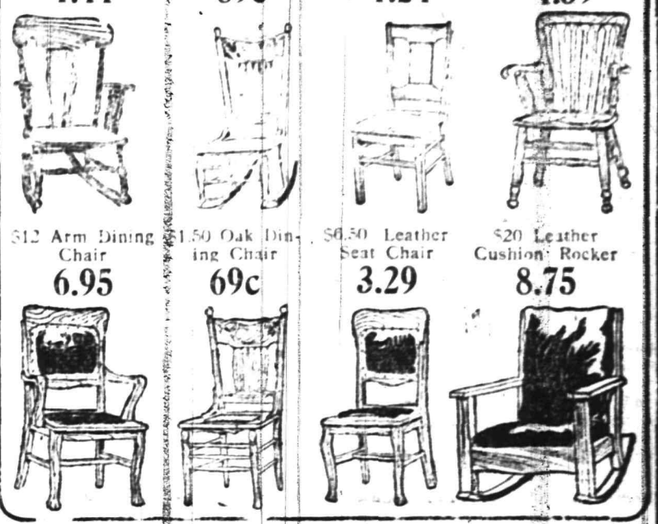

$12 Arm Dining Chair **6.95**
$1.50 Oak Dining Chair **69c**
$6.50 Leather Seat Chair **3.29**
$20 Leather Cushion Rocker **8.75**

DURABLE, WELL-MADE FURNITURE AT MONEY-SAVING PRICES

Three-Piece Parlor Suit
ACTUAL $50.00 VALUE
29.75

Beautiful heavy roll, mahogany finished suit, with French legs and claw feet, upholstered with loose cushions, covered in silk plush and silk tassels.

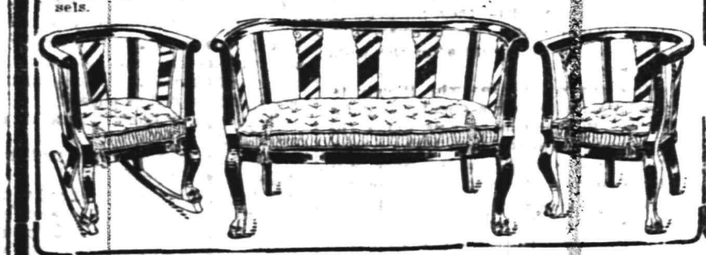

98c "Arcade" Crystal Glass Coffee Mill **39c**

A carload purchase DIRECT from one of the largest and best known manufacturers of coffee mills in the U. S. THE ARCADE MFG. CO. FREEPORT, ILL., at our own price, enables us to offer this coffee mill to the public at the Never before have these mills sold at such a remarkably low price. EVERY "ARCADE" MILL SOLD BY US WARRANTED. The grinding part in these mills is of best tempered steel and not of cast-iron, as is usual in mills of cheaper makes.

$18 BRASS BED
A guaranteed lacquer bed, with heavy continuous posts and husks; 5 fillers, extended foot rail; the kind that alcohol or ammonia will polish instead of destroying the finish.
9.95

GOLDEN OAK DRESSER
Actual $10 Value
5.75

Exceptionally pretty design. Carved top of very effective style. French bevel mirror; base has three drawers, panel sides, selected oak construction, very highly polished golden finish.

DOUBLE S. & H. TRADING STAMPS
With All Purchases and Payments During July

Double the usual number of Trading Stamps with every purchase (both credit and cash), and as a special offer to our customers we will give double "S. & H." Trading Stamps during July on all payments made at our office in person or sent by mail. You can get double stamps in this way not only on the payments which are due, but on any future payments which you are able to pay during this month. We especially desire to call our customers' attention to the fact that if your account is still open or if you have closed it, during this sale you can add whatever you require without any extra deposit.

640 "S. & H." Stamps Free to Every Person Entering Our Store

Come in, see our wonderful values and get these free stamps. No purchase is necessary.

RESOURCES $4,500,000.00

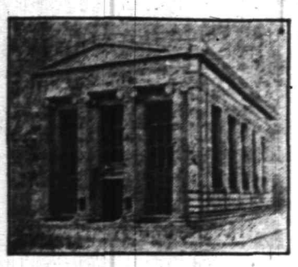

The Plainfield Trust Co.'s fireproof building.

WHY WAIT until you have sustained a loss before renting a safe deposit box when you can prevent the possibility of loss by placing your valuable papers and jewels in our fire and burglarproof vault?

A SAFE DEPOSIT BOX may be rented for $5.00 a year and upwards, according to size.

THE PLAINFIELD TRUST COMPANY

WE CLOSE AT 12:30 O'CLOCK SATURDAY.

PORCH AND LAWN FURNITURE

There's a good variety left to choose from and on many patterns of which there are only two or three of a kind the price is lower than ever.

REFRIGERATOR BARGAINS

There's only nine patterns in stock and while we have marked the price very low the quality is just the same.
Prices begin at $9.75

IF YOU ARE THINKING

of making a FURNITURE purchase no matter how small we are ready to serve you. We are offering a splendid variety of good FURNITURE for your selection at moderate prices.

POWLISON & JONES
149-151 E. Front St. Plainfield, N. J.

GROCERY BULLETIN
FOR FRIDAY AND SATURDAY

Granulated Sugar, 5 lbs	29c
Jersey Potatoes, No. 8 pony basket	29c
Fancy Onions, No. 8 pony basket	39c
Extra Fancy Butter, per lb	35c
Mason Jars, per dozen	50c
Mason and Lightning Rubbers, 3 dozen	25c
Kirkman's & Fels Soap, 10 bars	45c
Blue Tip Matches, per dozen	40c
Vulcan Safety Matches, 144 boxes	65c
Cleaned Currants, 3 packages	25c
Seeded Raisins, 3 packages	25c
Borden's Evaporated Milk, 3 cans	25c
Per dozen	95c
Good Tea, per lb	25c
Good Coffee, per lb	25c
Best Head Rice, 3 lbs	25c
Best Starch, 6 lbs	25c
Snyder's Tomato Soup, 3 cans	25c
Red Oregon Salmon, per can	15c

We Give S. H. Stamps

Fred. H. Firstbrook
116 W. Front St.
Phone 1754

—Advertise in the Daily Press.

SPECIAL
For This Week Only

Nice No. 6 Broom	20c
5 lbs Sugar	28c
3 cans Good Milk	25c
1 Magnolia Milk	10c
3 Macaronia	25c
1 Baker's Cocoa	18c
½-lb Baker's Chocolate	16c
6 Gold Soap	25c
6 Babbitt's Borax Soap	25c
1 Large Box Gold Dust	20c
8-qt. Large Jersey Potatoes	30c
1 pkg. Vulcan Safety Matches	5c
12 5-cent boxes Matches	40c
1 small Bag Gold Medal Flour	45c
1 large Bag Gold Medal Flour	90c

C. O. SMITH
Cor. 4th and Liberty Sts.
Telephone 1346 th-f

CAMP .... .. RAM'S .. .... HORN

TOM MUIR, PROPRIETOR.

HAINSEY ISLAND, LAKE HOCATCONG

Sixth Season
OPENED SATURDAY, JUNE 29

It's just the place for a fellow to spend his vacation. Motor-boats to rent for excursion parties.

For terms, etc., address Tom Muir, Box 115, Nolan's Point, Lake Hopatcong.

ASSIGNEE'S NOTICE OF SALE.

By virtue of a Deed of Assignment made to me by Morris Bershad, I will expose for sale at public vendue at the store of No. 802 West Fourth street, in the City of Plainfield, County of Union and State of New Jersey, on Monday, the 29th day of July, Nineteen Hundred and Twelve, at two o'clock in the afternoon, the goods and chattels in said store consisting of groceries, delicatessens and fixtures.
TERMS CASH.
Dated, July 23, 1912.
FRANCIS J. BLATZ, Assignee.
7 23 5

802 208
Roth & Co.

FISH--SPECIAL---FISH

Fresh Caught Sea Bass, lb	9c
Fresh Caught Weakfish, lb	9c
Fresh Caught Flounders, lb	10c
Fresh Caught Porgies, lb	10c
Fresh Caught Haddock, lb	9c
Hard Shell Crabs, dozen	25c

New Jersey Central
DELIGHTFUL OUTINGS
LAKE HOPATCONG
Every Sunday & Holiday
Special Train leaves Plainfield, all dates 9.50 a. m.
Round Trip $1.00 Children 50c

MAUCH CHUNK Glen Onoko and The Switch-Back
SUNDAY, JULY 28
Round Trip $1.50 Children 75c
Special Train leaves Plainfield, all dates 9:18 a. m.

LAST FEW DAYS OF OUR
REMOVAL SALE
GOODS SOLD BELOW COST
CARL SILBERT'S JEWELRY STORE
219 WEST FRONT ST., Op. Proctor's
New Location Will Be
255 WEST FRONT ST., Op. Babcock Building.

—The fellow who keeps his head above water isn't the one who lets the grass grow under his feet.

DUELS IN MISSOURI

The Field of Honor Was a Common Resort a Century Ago.

BATTLES ON BLOODY ISLAND

This Notorious Fighting Ground Was the Scene of the Two Duels Between Benton and Lucas—Rules of the Geyer-Kennerly Meeting.

The geographies used in the schools today do not show Bloody island, the one time notorious dueling resort in the Mississippi river near St. Louis. The spot remains, but it is no longer an island. It now is a part of East St. Louis.

The opprobrious title was derived from the many sanguinary encounters which took place on the island. Here it was that the fatal affair d'honneur between Thomas H. Benton and Charles H. Lucas took place.

One day in 1816 these two men engaged in trying a lawsuit, one representing the plaintiff and the other the defendant. Lucas was twenty-five years old, son of a judge and the district attorney of the territory. Benton, too, was well known and later became United States senator. Lucas won the case. His opponent accused him of juggling with the evidence. The accusation was resented, and it was responsible for a challenge issued by Benton. Lucas refused to fight, saying that he could not be held accountable for defending his client.

Bad blood ensued, and from time to time the two men the next year often engaged in harsh words. Finally on an election day Benton questioned Lucas' right to vote, saying that the other had not paid his taxes. It irked Lucas, who later referred to his enemy as a "puppy." This appellation was too much for Benton, who again challenged Lucas to a duel. This time the challenge was accepted.

The two men met on Bloody island Aug. 12, 1817. The encounter took place at a distance of thirty feet. Lucas fell with a bullet in his neck upon the exchange of shots. Upon the advice of seconds Lucas declared himself satisfied. The men shook hands and went to their homes. The wound was not dangerous. A few days later the two men met on the street again, and, like two schoolboys, another fight was planned. This time it was to be at a distance of only ten feet. Lucas was mortally wounded. Benton was unhurt. He approached the dying man, according to custom, and expressed his sorrow. Lucas flashed forth an accusation of murder, but a few minutes later before dying he recanted and expressed his forgiveness.

But the first duel that ever took place on Bloody island was fought in 1810 between Dr. Farrar and James A. Graham. One of Dr. Farrar's friends challenged Graham, but the challenge was refused on the ground that Farrar's friend was not a gentleman. Dr. Farrar was then under obligation to defend the honor of his friend. This challenge was accepted, and as a result Graham was severely injured and died after months of suffering.

A second duel on Bloody island occurred in 1816 between Captain Henry S. Geyer and Captain George H. Kennerly, both veterans of the war of 1812. Captain Geyer was for many years a leader in Missouri politics and one of the state's most able lawyers. Kennerly was wounded at the second fire and remained a cripple for life.

There were many other duels fought here between some of Missouri's early statesmen and pioneers. A few of the encounters were the Thomas Hempstead-Joshua Barton duel in 1816, the Martin-Ramsey affair in 1818, the Reynolds-Brown, Walker-Marmaduke and Pettus-Biddle.

While duels would not be countenanced under any consideration today, it must be remembered that at this time they were almost as common among men as fights among schoolboys. If a man felt that his honor had been impeached in any way the popular thing to do was to settle it by a duel, pistols being used in nearly every instance.

There was a certain unwritten "code" observed. For instance, in the duel between Geyer and Kennerly the following were the rules:

The ground shall be measured off to six paces.

The gentlemen shall stand back to back at the distance of six yards from each other.

At the word "March" the gentlemen shall immediately step off three paces and turn and fire without further order.

If either party reserves his fire and continues to take aim after the other has fired he shall be shot instantly by the adverse second.

The seconds shall decide by lot which gives the word.

The only words shall be, "Are you ready?" and, being answered in the affirmative, the word "March" shall be the order for stepping off and turning and firing as above stated.

The weapons smoothbore pistols.

The pistols to be delivered cocked to the gentlemen after they have taken their places and to be held hanging down by the side until after the word "March."

One can readily see why Bloody island should become a popular spot for duels. First it was near St. Louis, the largest town in the state. The island, being in the middle of the river, was more or less secluded, and also the ground was neutral, as neither Missouri nor Illinois had jurisdiction over it. Bloody island passed out of existence about 1860, when dikes were built and it was linked with Illinois or East St. Louis.—Kansas City Times.

—The worst about giving advice is that you so often have to take it back if it's damaged.

—For best results advertise in the Daily Press.

SERVICE

FOR MONEY PENDING INVESTMENT

A certificate of deposit drawn payable at a fixed time, carrying 4% interest is a splendid medium for carrying money pending investment.

We are prepared to issue such certificates payable at a time convenient to the purchaser, and invite business of this character.

THE STATE TRUST COMPANY
CAPITAL $100,000.00

AMUSEMENTS.

PROCTOR'S
POPULAR PRICES
BEST REFINED VAUDEVILLE AND MOVING PICTURES.
THE COOLEST PLACE IN TOWN.
EVERY COMFORT.
Prices—Mat., 10c; Eve., 10c, 15c and 25c.
TODAY'S PROGRAM
The Gaanda-Humanus, the big mystery; "In Cattle Land," sketch, Wm. Burt & Co.; comedienne, Grace Belmont; singing skit, Adelina Roatini & Co.; novelty posing, LaFeydia.

VARNISHING DAY.

It Brings Many Surprises at the English Royal Academy.

When the hanging committee of the English Royal academy has completed the work of "hanging," the artists whose pictures are exhibited on the academy walls are forwarded a piece of pasteboard known as a "varnishing card." This card is the first intimation the artist receives that his picture has passed triumphantly through the processes of judging and "hanging," and it allows him to visit the academy on a particular day—"varnishing day"—just before the galleries are thrown open to the public. Hundreds of knights of the brush are to be found in the galleries of Burlington House on "varnishing day," and here and there are flights of steps and improvised platforms covered with artists putting the last loving touches to their canvases. Here, perched on the top rung of a pair of steps, is a young lady with smiling face scraping her picture with a palette knife and putting in fresh spots of paint occasionally, while on the floor at her feet is a young man whose features are the picture of misery, his eyes roaming toward the ceiling. His canvas is hopelessly skied, and he is silently abusing the members of the hanging committee for their lack of judgment.

"Varnishing day" brings many surprises to the exhibitors. One man will find his canvas wrongly named, and another, an impressionist, may be startled to discover that his glorious sunset, over which he has taken so much pains, is upside down. And for the first time he realizes that an impressionist's pictures can be turned about any way without greatly endangering the effect.

Turner had one of his paintings hung upside down, and old academicians well remember that a little canvas, "A Sleeping Naiad," was once, owing to lack of space, placed on the wall in an upright position and renamed "The Waking Naiad."—National Magazine.

FUNNY FRILLED LIZARD.

Carries an Umbrella, Has a Whip Tail and Walks Like a Bird.

The frilled lizard is found in Australian woods, being tolerably abundant in north Queensland and the Kimberley district of Western Australia. It lives on beetles such as are found on the tree barks. It is about three feet long, measured from head to tail point. What makes it remarkable consists of two things—its hurried walk and its fighting anger.

It carries a sort of natural umbrella top about its neck, which it elevates suddenly with an alarming effect even to ordinary lizard killing dogs, scaring them as an umbrella opened in the face of a charging bull; hence it is called the frilled lizard. Its teeth are not of much use as a defense against a vigorous animal, but when it fights it uses its long, lithe tail in a way to bring long bruises on one's hands—in fact, could it be properly trained, it might serve as an automatic switch, which, like the magic rub-a-dub-dub stick, would at the word administer a thrashing to the disobedient child.

From the scientific point of view the creature's peculiar method of ambulation is most interesting, because it presents an absurdly grotesque appearance at such times, more especially from the rear. It walks bipedally or on two feet, like a bird, and so much does it resemble a bird in its walk that it seems to be the connecting link between the ancestors of birds and the lizards of today.

A Real Disciplinarian.

The other night we heard a father speak thusly: "William, your mother tells me that you must have a dose of castor oil before retiring tonight. It is your bedtime now. Take your medicine and go to bed at once."

"But, papa, I don't wanta take no castor oil."

"You must take it, and immediately."

"Aw, papa, I dowanter!"

"William, if you don't take that medicine I'll put you right to bed this minute without giving you a drop of it."

William was so scared that he took it. That's the way to enforce discipline.—Cleveland Plain Dealer.

—A married man seldom has as much respect for his wife as he has for his wife's husband.

—Interested in outdoor life? Read the gossip on the Press sporting page

Gustav Lavere
160 DUER STREET
North Plainfield
'Phone 334-W

SPECIALS FOR FRIDAY, SATURDAY & MONDAY.

Finest Elgin Creamery Butter—Down Goes the Market! Down Goes Our Price! Special, per lb	32c
Van Camp's Red Kidney Beans, reg. sold 15c., special, 3 for	25c
Regular Sugar Cured Skin Back Hams, U. S. inspected average 8 to 12 lbs; special, per lb	17c
Jersey Boneless Bacon, spec., per lb., by the strip	17c
3 Bottles of M. D. C. Brand Root Beer; special, 3 bottles for	25c
Brooms! Lady Friend special, for	25c
And 10 Stamps	
Large Bag Gold Medal or Ceresota Flour, spec., for	85c
And 10 Stamps	
California Apricots, per lb., special	14c
3 cans Forget-Me-Not Corn for	22c
St. Croix Brand Sardines, packed in Oil, spec., 3 boxes for	10c
California Jams, assorted flavors, 3 for	25c
3 cans of Square Brand Condensed Milk for	25c
Country Fresh Eggs, dozen	25c
3 Boxes of Jar Rubbers special for	25c
Light House Cleanser; regularly sold for 5c; special for this sale only, 3 for	10c
Compound Lard, special, per lb	10c
Mason quart and pint Jars; special, per dozen	45c
Spaghetti or Macaroni, spec., 3 pkgs. for	25c
Small Pic-Nic Hams, average 5 to 8 lbs; per lb	11c
Pure Silver Leaf Lard, special, 2 lbs for	25c
Fly Paper; special, 5 double sheets of sticky fly paper	10c
Extra Special in Soaps—P. & G., Fels Naptha, Octagon, Satin Gloss, Kirkman Borax, Fairy, Ivory, Kirkman White, or Powder, special, each	4c

We do delivering in all parts of the city. Mail or telephone orders will be promptly attended to. We give "S. and H." Green Trading Stamps with all purchases.

SUMMER UTILITIES
STANDARD OIL CO.'S PERFECTION OIL STOVE
THE BEST WICK STOVE MADE.
SILVER & CO.'S BLUE FLAME OIL STOVES
THE BEST WICKLESS STOVE MADE.
GAS HOT PLATES AND TUBING
OVENS FOR GAS AND OIL STOVES

See the one with the glass front, so you caan see how what you are baking is getting along without opening it and losing heat.

FLY SCREENS, FLY TRAPS AND FLY KILLERS, HAMMOCKS, ICE CREAM FREEZERS
FOR SALE BY
Gayle Hardware Co.
TEL. 398 FRONT ST. and PARK AVE.
GENERAL HARDWARE AND HOUSEFURNISHINGS.

DISCRIMINATE

Between our goods and other goods offered in competition and you will understand why we have
THE MOST PARTICULAR CONTRACTORS
THE MOST SATISFIED CUSTOMERS
THE LARGEST OUTPUT IN BUILDING MATERIALS.

J.D. Loizeaux Lumber Co.
East End Yard — North Ave. & Berckman St.
West End Yard — Rock Ave. near Front St.
Tel. 1776.

THE RAYO POLISHING CLOTH
Does away with all liquid and paste polishes.
Simple, economical and efficient.
FOR ALL METALLIC SURFACES
Endorsed and recommended by manufacturers of
ALUMINUM COOKING UTENSILS
For sale at Hardware, Housefurnishing and Drug Stores, Electrical and Automobile Supply Houses, or direct from our laboratory or sales office.
Regular size, 25 cents. Special size, 50 cents.
THE RAYO COMPANY
1342 West Front St., Plainfield, N. J. 5 Nassau St., New York.
6 13 3mos. tu-th-s

For all your drug store wants and especially your prescription work, SEE

Gallaway, The Druggist
Grant Ave. and South Second St. Heart of the West End

USE PRESS WANT ADS

JULY TWENTY-SIXTH.

1739—George Clinton, "signer" for New York, born; died 1812.
1892—General George W. Morgan, Mexican and civil war veteran, died; born 1820.

PLAINFIELD DAILY PRESS

THE WEATHER.

Cloudy tonight; Saturday fair. Maximum, 85; minimum, 62.

Established May 10, 1887. TEN PAGES. PLAINFIELD, NEW JERSEY, FRIDAY, JULY 26, 1912. TEN PAGES. Two Cents a Copy—$5 a Year.

TO END ABUSE OF AUTO RECIPROCITY

Job Lippincott Has New System of Checking Tourists Visiting New Jersey.

HIS PLAN IN DETAIL

Reciprocity, the Motor Vehicle Commissioner Believes, Will Greatly Increase Revenue Despite Popular Impression to the Contrary.

State Commissioner of Motor Vehicles Job H. Lippincott, yesterday gave out the following statement on checking foreign cars in the State now, under the reciprocity act of last winter:

After a conference with prominent members of the Automobile Trade association, the commissioner of motor vehicles has adopted an automatic system of checking the number of days on which automobiles bearing the license tags of other States are observed on the roads of New Jersey.

"Great difficuty has heretofore been experienced by the department in enforcing the fifteen-day touring privilege, as a number of machines bearing the license tags of other States have been in New Jersey for a greater period than fifteen days, and have still escaped the provision of the act which would compel them to take out a New Jersey license.

"In order to minimize this abuse of privilege, the department has opened a system of records whereby the reports of the automobile inspectors and the police can be systematically tabulated at the Trenton office. The result has been more than satisfactory, and has gained to the State of New Jersey a very great increase in revenue.

"The policy of the department is to issue to its inspectors a list of automobile numbers from other States, which, according to our records, have been in New Jersey for more than fifteen days, with instructions that when seen on the road they shall be stopped and compelled to take out a New Jersey license.

"In addition to this, the department has established arrangements with the automobile departments of other States whereby a list of the numbers issued by such State, are forwarded to them with a request for the name and address of the owner. A letter is then sent to such address, requesting that the owner of the number comply immediately with the motor vehicle law of this State, and procure a regular New Jersey license. If, after a reasonable time this request is not complied with, the department will place these numbers in the hands of the inspectors with instructions that summary arrests be made. The fact that this scheme has shown practical results proves that the fifteen day touring privilege can be fairly well enforced in this State. The great handicap is a lack of proper number of inspectors to make reports and do the necessary detail work of enforcement.

"There is no reason why the revenue in New Jersey should not be greatly increased under reciprocity. In fact, from present indications, it would seem that reciprocity would mean an increased revenue rather than a decreased revenue, provided the proper machinery is given to the motor vehicle department to strictly enforce the law.

"The returns from our license agents in New Jersey indicate that there is a greatly increased registration during the summer months of this year over a similar period last year."

NEW PLUMBING CONCERN.

Papers of incorporation of the American Tinning and Plumbing Company were filed this morning at the County Clerk's office in Elizabeth. The capitol is $60,000, to be issued in 600 shares at $100 each par value. The objects are to do tinning, plumbing and heating work in this or any other State. The incorporators are Arthur H. White, of Sea Gate, N. Y.; T. Judson Van Wagner, of Roselle Park, and Samuel T. Williams, of 60 Sanford avenue, this city. Mr. Williams will act as agent and his residence is given as the office of the company.

DOG LICENSE CASES.

Henry Hurdle, of Duer street, was fined $1 by Recorder Gano in the Borough Court this morning for not appearing yesterday morning to answer for not obeying the dog license ordinance. He was also compelled to take out a license for his canine. Augustus Smith, of DeLacey avenue, was also required to take out licenses for his dogs.

OWLS TO GATHER.

The Plainfield Nest of Owls will meet tonight and action will be taken on the nine applications for membership. The local lodge has received an invitation to visit Easton, Pa., on August 11, when a nest with 200 charter members will be instituted.

PARROT WANTS TO RETAIN $5500 JOB

Present Surrogate Has Been in Office Over 20 Years and Will Seek Re-election.

OTHERS ARE AFTER IT

Hague and Gibby After Democratic Nomination—Other Good Positions to Be Filled By the Voters This Fall in Union County.

Elizabeth, July 26—The surrogateship this fall will be the principal political plum to be voted for in Union. It pays $5,500 a year, and the job is for five years.

The Republican incumbent, George T. Parrot, has held the position since 1887, or nearly twenty-five years. From present indications he will be a candidate for re-election, and he is regarded as a hard man to beat. In the Democratic tidal wave of 1892, Surrogate Parrot was the only Republican officeholder to escape the deluge.

Former Assemblyman Joseph T. Hague, at present assistant Democratic city attorney of Elizabeth, announces himself as a candidate for surrogate. LeRoy S. Gibby, of Summit, will also be in the field. He ran twice for the place as a forlorn hope when there was not the slightest chance for his election. Now that under the Wilson banner the prospects look bright, Mr. Gibby thinks he is entitled to another try for the place.

There seems to be a feeling in the county outside of Elizabeth that the latter city is altogether too greedy in reaching for the fat political jobs and that it is time some other city should be given a look in at the game.

Elizabeth, it is understood, also wants four out of the seven freeholders to be elected in November. It is pointed out that Plainfield should have been given the Democratic Senatorial nomination last year.

Instead of that Elizabeth succeeded in nosing out Plainfield and also getting the candidate for the sheriff and likewise the three Assembly nominees. As a result of this the entire Democratic county ticket was doomed to defeat when the direct primaries were finished, as the county was up in arms over the grab-all policy of Elizabeth's politicians. The warning is now sounded by the Democrats outside of Elizabeth that if they do not get a square deal in the distribution of offices, last year's lesson will be repeated.

FOOD PRODUCTS NOT TO BE CONTAMINATED

Health Board Confers With Grocers As to Safeguarding Fruits and Vegetables.

A conference between the Plainfield Board of Health and the grocers and dealers in fruits and vegetables was held in the office of the board yesterday afternoon. Dr. W. H. Murray, chairman of the Board of Health, presided, and explained the provisions of the State law which prohibits the exposure of food products to dust, dirt, flies and other contamination.

A discussion followed the explanation. All the provisions were necessary safeguards for the protection of public health. However some of the restrictions were considered rather harsh and it was resolved by the dealers that a committee be appointed to go into the matter with a view of devising ways and means to comply with the enforcement of the law as far as possible and to report and submit its suggestions to the next meeting of the board on August 1. In one particular the dealers were absolutely agreed that was that all fruit exposed for sale on the sidewalks must be in stands raised at least eighteen inches above the ground.

INSTALL LODGE OFFICERS.

The officers of Queen City Lodge, No. 226, I. O. O. F., were installed by District Deputy Grand Master Thomas Slugg and staff, of Carteret Lodge, No. 267, Wednesday night, at a meeting held in Odd Fellows Hall on Front street. After the installation the members adjourned to the banquet hall, where a feast was served. The officers installed were: Noble grand, F. Cross; vice grand, John Page; warden, H. Nolte; conductor, R. Wilson; chaplain, G. Thorn; R. S. S., George Pearson; L. S. S., W. Colgreave; R. S. V. G., Clark Burd; L. S. V. G., W. Leen; inside guard, Thomas Cross; outside guard, Charles Meyers. There were 75 members present.

—Advertise in the Daily Press.

VERDICT FOR $100 FOR AUTO MISHAP

M. W. Payne Run Down and Injured By Car Is Given Damages.

IN MIDDLESEX COURT

Defendant Said on Stand That He Was Gazing at Some Pretty Poultry and Failed to Observe the Payne Car Until It Was Too Late.

A verdict for $100 was rendered after testimony was taken before Judge Woodbridge and a jury in the District Court yesterday at New Brunswick in the damage suit of Middleton W. Payne, a mason-contractor, against John O'Brien, Jr., supervising health officer of this city. The suit resulted from the running down of the plaintiff by an auto, owned and driven by Mr O'Brien, on April 21 last. Samuel S. Swackhamer, of Swackhamer & Bird, appeared for the plaintiff, while John P. Kirkpatrick represented the defense.

Mr. Payne swore that he was walking along Clinton avenue, in Piscataway township, on the morning of the accident and was carrying a pail of water which he had just secured from a neighbor's well. The plaintiff said he observed the defendant's car about 1,000 feet away and declared he went to the extreme edge of the road in order to give Mr. O'Brien plenty of room to pass. Notwithstanding this precaution he was struck by the mud-guard of the auto, knocked into a ditch and pretty badly shaken up.

Mr. Payne declared that when he picked himself up from the road and he had asked Mr. O'Brien "What ailed him anyhow?" Witness said the defendant had excused his action to some extent by saying that he had been gazing at some pretty poultry on the opposite side of the road and had failed to see the plaintiff until too late to avoid striking him.

The witness said he had been confined to his home for ten days under a physician's care and had lost considerable business through the accident. Mr. Payne added that his left hip was injured to such an extent that he still suffers from the effects of the blow. Charles Norway and Dr. Wm. O. Nelson gave testimony for the plaintiff, the physician having attended Mr. Payne after his injury.

Witnesses for the defense were John O'Brien, Jr., and Raymond W. Quinn, both of whom declared the accident to have been unavoidable. Dr. J. H. Carman testified as to the nature of the injuries

HANDSOME BROCHURE OF PLAINFIELD TRUST CO.

In commemoration of its tenth anniversary, the Plainfield Trust Company has put out a handsome brochure briefly setting forth the growth and development of the institution since its organization in 1902 when it began business with a capital of $100,000. It is worthy of note that in the comparatively short space of ten years the company has built up a deposit line of over four millions of dollars and has increased its capital and surplus account to $369,838. This record of growth is an evidence of the high character of the service which has been rendered the community and of the progressive methods which have been employed in attaining such gratifying results.

The brochure was prepared by Theodore B. Starr, Inc., the New York jewelers and stationers, and from an artistic point of view is a particularly fine piece of work. Among the illustrations are views of the exterior and interior of the company's banking house and an excellent photograph of its president, O. T. Waring.

CONDUCTS SERVICES.

Rev. C. H. Mallery has had charge of the services at Calvary church, Flemington, during July. He will also supply on next Sunday evening. On the following Sunday Rev. John Sweeney, the rector, will officiate. Mr. Mallery's services have been appreciated and he has made quite a host of friends among the good folk of Flemington.

PLAINFIELDERS AT HOPATCONG.

Among the recent visitors to Lake Hopatcong from Plainfield are R. B. Moyer, S. H. Tugwell, M. B. Heller, F. D. Guyer.

—For bargains at The Paris look on page 3. •••

—Ritz Saturday special—chocolate patties 40c pound. •••

—Special moving pictures Italian and Turkish war at Reform Hall Saturday afternoon and evening, under auspices of Michael Mango & Co. •••

TAXABLE VALUES $26,000,000 NOW

Assessors Report An Increase of Over Half Million In Assessable Figures.

RATHER UNUSUAL GAIN

During the Year 463 Buildings Were Constructed and These Are Responsible Mostly For the Big Increase.

Plainfield's taxable wealth is growing fast according to the figures compiled by the local Board of Assessors which place the aggregate valuations of the city at $26,000,000 for this year. This is an increase of $625,000 over the total assessments of last year which were $25,375,000. The gain is $125,000 greater than last year's increase which was $500,000 over 1909-10.

The Board of Assessors found it hard work to cover the four wards within the time required by law. The members found it necessary to split up in two parties and journey around different sections of the city in automobiles. According to their figures, the number of new buildings has increased remarkably over that of last year, as is shown by the fact that 463 houses were constructed this year as against 387 last year, an addition of 76.

Another interesting fact among the many figures of the assessors, is that only 413 houses were found vacant on May 20, the day of inspection. This discovery has been a subject of considerable speculation and discussion among the real estate men of the city, the majority of whom estimated that over 500 were unoccupied.

The Board is composed of Asa C. Randolph, Clarence B. La Rue, George B. Stillman and H. C. Runyon.

JOHN THOMAS STAFFORD DIES AFTER LONG ILLNESS

After a ten months' illness with Addison's disease, John Thomas Stafford, died yesterday at his home on Essex street. He had resided in this city for the last thirty years, coming here with his wife from Liverpool, England, where he was born. He was sixty-two years of age and up to the time of the fatal illness, ten months ago, was a patternmaker at the Pond Tool Works.

He was a member of the Odd Fellows in this city.

Mr. Stafford is survived by two daughters, the Misses Fanny and May Stafford. The funeral services will be held at the Monroe Avenue M. E. church on Sunday afternoon at 3:30 o'clock. Interment will be made in the Methodist cemetery.

A LAWN FESTIVAL.

The Ladies' Aid Society of Hope chapel is holding its annual lawn fete on the parsonage grounds at 408 Lee place this afternoon and evening. The lawn has been beautifully decorated with flags and bunting and the lightning scheme arranged for tonight is unique. Fancy articles of every kind are on sale as well as ice cream, cake, candy and lemonade at the various booths. This evening a number of automobiles will be loaned by the men of the church to take those attending the affair on short excursions about the city. A small admission charge will be made to help carry on the work of the organization. Mrs. James Heron is the chairman in charge of a hustling committee of women from the chapel.

BUSINESS BUILDING.

The Business Builders Club, of Plainfield, held its regular bi-monthly meeting, last night, in the auditorium of the Plainfield Business College. Mr. McGrail, of the Shelton School, of New York, addressed the students on "The Psychology of Service and Suggestions."

BABY IS BURIED.

The funeral services of Julia M. Hurley, the 18 months old daughter of Mr. and Mrs. John Hurley, who died yesterday morning, were held this afternoon at 3 o'clock at the home of her parents, 816 Richmond street. Interment was made at St. Mary's cemetery.

A P. C. C. DANCE.

The last dances for the mid-summer season will take place at the Plainfield Country Club tomorrow evening.

CRANE A CANDIDATE.

Urzel B. Crane's friends are circulating a petition for him for the Republican nomination for the Assembly.

William Mosher, of Madison avenue, has returned from his annual vacation spent in New York State.

VAN ARSDALE TO LEAVE COUNCIL

Merchant Will Not Seek Re-election As Member of Boro's Governing Body.

HE CAN'T SPARE TIME

Has Made a Good Record and His Services Will Be Missed—William J. Buttfield's Term Will Also Expire This Fall.

Morris C. Van Arsdale, one of the two outgoing councilmen of North Plainfield this fall, will not seek re-election. For ten years he has rendered faithful service to the voters

Councilman M. C. VanArsdale.
—Photo by Stone.

of the ward which he represents. Many useful improvements in the borough have been due to his championship and it is with something akin to regret that he retires into private life. The growth of his business and consequently greater demands upon his time have been one of the chief reasons for his retirement. He takes a becoming civic pride in the progress of the community "over the brook," though his place of business is in the center of this city.

The other outgoing councilman is William J. Buttfield, who was appointed last November by ex-Mayor N. B. Smalley to fill the unexpired term caused by the resignation of Barzilea Waldron.

It is more than probable that he will allow his name to go forward at the coming election this fall. There will be plenty of opportunities during the coming year for a continuance of his sphere of usefulness.

So far no candidates on either the Republican or Democratic ticket have expressed their anxiety to seek councilmanic honors. It is yet too early to prognosticate what will happen. But those who are in the secret councils of the parties say that great preparations are being made by both Democrats and Republicans to put full tickets in the field. The Progressives or Rooseveltians, it is said, will spring a surprise packet on both. They are strong in North Plainfield and will hold the balance of power. It would not be surprising, if they placed two independent candidates in the field. At any rate indications point to lively times during the coming election.

GAANDA-HUMANUS TAKES A DRIVE THROUGH TOWN

The feature of Proctor's week end show this week is billed as Gaanda-Humanus, a mechanical man patterned after the famous Percy which was known to do almost super-human feats under the pressure of one of a series of specified buttons.

The mechanical man appeared on the business streets of the city this morning driving a team of black horses. It was held on the drivers' box by two attendants and it guided the horses' direction through the crowded business streets by the mere pressure of a button of the switch board that was fastened to its back. The object is dressed up to represent a man and at a first glance would appear as one.

THE BABY CAMP.

A charity that recommends itself with appealing force to the thoughtful mind is the Baby Camp on Johnston Drive, where poor little children and their tired mothers enjoy the benefit of pure mountain air, healthful food and careful nursing. Each Friday a circle of King's Daughters is delegated to supply the camp with ice cream and cake as an extra luxury. The treasurer, Mrs. A. M. Most, 38 Myrtle avenue, gratefully acknowledges $67 contributed by citizens through the Daily Press.

—Try a Press want ad.

—Special sale at The Paris. See page 3. •••

—Trinity excursion goes next Thursday, August 1. •••

—Ritz Saturday special—chocolate patties 40c pound. •••

STILL DISCUSS A SEWER ROUTE

Whether to Select Gravity or Pumping Line For Trunk System the Problem.

OPINION IS DIVIDED

Letter Drafted to Be Sent to Piscataway Township Committee Giving Information As to Progress of Joint Sewer Plans.

The Joint Sewer Disposal Committee at a meeting last night engaged in a long discussion of plans for the proposed trunk line system but little was accomplished except the drafting of a letter to the Piscataway Township Committee bearing information as to the progress of the movement for a disposal plant to be located on the Darling farm in that section. A letter already compiled was read to the representatives of Plainfield, North Plainfield and Dunellen but some objections were made and it was decided to begin all over again. A half hour's time was consumed in composing the second letter.

There was much debate as to where the trunk line would actually be begun and as to what proportion would be borne by the respective municipalities for maintenance of the line. This all devolved around the relative merits of two schemes, one for a gravity system running along the mountain side in North Plainfield and down to the farm, which would mean the installation of syphons, and the other for a line direct from this city along Green brook and thence to the proposed beds, which would mean a pumping system. At the last meeting it had practically been decided to adopt the gravity system but last night strong sentiment developed for the pumping system route.

It is still an open question where the trunk line will actually commence for it will all depend on which plan is finally adopted. In either event Plainfield will bear the greater part of the expense and it is reported that the city's representatives on the committee favor the direct route known as the pumping system.

FAVOR TRUSTEESHIP FOR SCHEUER & CO. STORES

Negotiations to establish a trusteeship for the business of S. Scheuer & Sons, of Newark, and Scheuer & Brother, of Orange, which firms operate twenty-two stores, including one in this city, took place at a conference held in the office of Halsey M. Barrett, in the Prudential building, Newark, yesterday.

The Scheuer business since the death of the founder, Simon Scheuer, has been in the hands of his six sons and they were believed to be conducting the business successfully until several months ago when foreclosure proceedings were instituted by a relative, who held a mortgage on some of the firm's holdings. Since that time it has been brought to that about $300,000 of the firm's notes are held by various banks. It is these institutions that particularly want a board of trustees appointed.

John C. Eisele, Philip Lindeman and Frank H. Sommer have been suggested as trustees. Mr. Sommer, as counsel for Albert and Frederick Scheuer, attended yesterday's conference, at which five of the Scheuers were present. All of the sons are said to be favorable to the trusteeship plan, which is desired to protect creditors who have sold merchandise to the two firms, the banks which hold Scheuer notes being amply secured.

SELL SCHOOL HOUSE.

William Jeffrey, president of the Board of Education for the township of Providence, yesterday sold school No. 1, Berkeley Heights, to William Burgmiller, of Berkeley Heights, for $1,200. The proceeds will be devoted to assisting in the completion of the new Columbian School now being erected at Berkeley Heights. Robert Murray, the East Front street auctioneer, had charge of the sale and Counsellor J. H. Crane looked after the legal end of the business.

DILTS FOR TAX JOB.

J. V. F. Dilts has announced his candidacy for the Democratic nomination for tax collector. He has twice before been a nominee and each time polled a good vote. Mr. Dilts is a contracting painter and has worked hard for his party. Edward T. Lynch is also reported to be a candidate for the Democratic nomination.

RESCUE MISSION.

Rev. Dr. Philip B. Strong will be the speaker at the Rescue Mission services tonight at 8 o'clock. There will be good music. The public is invited.

FOUND GUILTY OF ILLEGAL SELLING

Borough Wholesaler and Express Co. Driver Fined For Doing Business Here.

OTHER CASES DEFERRED

Mayor Moy Presides at Hearing in City Court When Morris Latzko and Samuel Dawson Are Arraigned For Violating the Liquor Law.

Morris Latzko, wholesale liquor leader, 27 Somerset street, North Plainfield, and Samuel Dawson, a driver of the Greater Plainfield Transportation Company, Rahway road, were found guilty of the charge of selling liquor outside the municipality of North Plainfield, contrary to ordinance. Latzko was fined $20 and costs, and Dawson $10 and costs for selling in this city. In imposing the maximum penalties Mayor W. G. V. Moy regretted that he could not inflict heavier sentences. There was no doubt, he said, in his mind, after the evidence advanced, that the Greater Painfield Transportation Company had been organized for the chief purpose of delivering Latzko's beer. All the remaining cases were adjourned to August 12.

For two hours and a half this morning a curious crowd filled the city police court while the hearing of the first of a batch of cases for illegal selling of liquor was being heard. Mayor W. G. V. Moy occupied the bench.

The case of Adolph Bohren, of 11 Greenbrook road, North Plainfield, and the co-defendant, Peter Kane, was adjourned to August 12 Judge Hudspeth, of Jersey City, who is counsel for defendants, being unable to appear. W. L. Hetfield, Jr., who appeared as special corporation counsel and also in his official capacity of assistant prosecutor for the county, thought that an adjournment until August 5 would be sufficient but the judge demurred and smilingly confessed that he would be in Chicago on that date.

Judge William Newcorn asked for a similar adjournment for his clients, Morris Latzko, 27 Somerset street, North Plainfield, and Samuel Dawson, on the grounds that on account of pressure of work he had not been able to familiarize himself with the facts to warrant his proceeding. The prosecuting attorney opposed the motion and a sharp altercation took place between Hetfield and Newcorn, the motion being finally refused by the mayor. Judge Newcorn, when he saw that the trial would be proceeded with, said it did not matter much as whatever the verdict it would not rest there. He then 'phoned for a stenographer, the court having to wait twenty minutes for his arrival.

When the case was called counsel for the defendants demanded a separate trial for each. This was denied. Then Judge Newcorn entered objection to the jurisdiction of the court on the ground that the charge in the complaint was an indictable offence; secondly that the presiding magistrate could not sit while the city judge was present in the city; thirdly, that the presiding magistrate was biased and, fourthly, that the defendants were entitled to trial by jury. All these objections were dismissed after being legally argued. On the question that Mayor Moy was biased the prosecuting counsel said he would waive his objection to the adjournment if Judge Newcorn could prove his statement. Whereupon Morris Latzko was called to the stand and recounted an alleged conversation he had with the mayor in the mayor's office several weeks ago. The gist of the conversation was that he told the mayor that he had several customers in Plainfield, but that those people selected their own expresses. The mayor, he stated, said that people had no right to go out of their own municipalities, and the only way city people could get liquor from the borough was to go over after the goods in North Plainfield and cart it away on their backs, but that there would soon be a law passed that would do away with that.

In reply to this the mayor said he did not know at the time that there was any charge pending against Latzko for selling liquor in Plainfield. Further he asked Latzko at that time if he wanted to consult him on a question of law and he replied that he knew the law.

The case was then proceeded with, Patrolman Arthur McGinley being first examined. He testified to stopping Dawson and asking him what he had in his wagon. He replied "beer." On further questioning he said he worked for the Greater Plainfield Transportation Company, with offices at Rahway road. Albert Brooks, subpoenaed for the prosecution, admitted that he had ordered two cases of ale from defendant—one for himself and one for Mrs. Howlett, a neigh-

(Continued on page 4.)

OUR JULY CLEARANCE SALE IS DRAWING TO A CLOSE

Here Are a Few Items for the Careful Saturday Shopper's Notice

LADIES' LINEN SUITS
Two piece suits, plain and Norfolk. In natural color only.
Selling at $5.98—For Saturday $4.98

UNTRIMMED STRAW HATS
Many different shapes, sizes and colors.
Selling to $2.98—For Saturday 79c
Selling to $5.00—For Saturday $1.39

GINGHAM PETTICOATS
Good strong striped gingham, made with deep flounce.
Selling at 59c—For Saturday 45c

LADIES' BATHING SUITS
Made of serge, in navy and black. Trimmed with fancy banding and braid. **Selling at $2.50—For Saturday $1.98.**

LADIES' DRESSING COMBS
Black and white with coarse and fine teeth.
Selling at 25c—For Saturday 19c

LADIES' PARASOLS
In white, linene and colors, attractive handles.
Selling at $1.25 and $1.50—For Saturday 98c

LADIES' FINE COTTON HOSE
Two thread heel and toe, garter top, black only, all sizes, 8½ to 10.
Selling at 15c—For Saturday 9c

CRESCENT PILLOW CASES
42 in. x 36 in. This is a standard pillow case and a good seller.
Selling at 12½c—For Saturday 8c

HUCK TOWELS
Plain, white and with red border. **Selling at 12½c—For Saturday 9c**

MUSIC
All our 10c sheet music **FOR SATURDAY 9c.** Take some music away with you on your vacation.

Oh, Baby Mine.
Kiss Your Honey Bunch Good Night.
Everybody's Doing It.
Down by the Old Mill Stream.
Climb a Tree With Me.
I Would Like to Try It.
Your Daddy Did the Same Thing Fifty Years Ago.
On Moonlight Bay.
Come Back Marguerite.
Why Did You Make Me Care.
Oh, You Bear Cat Rag.
Pick, Pick on Your Man.
If You Were a Big Red Rose.
Ragtime Violin.
Pucker Up Your Lips Miss Lindy.
Take Me to Your Heart Again.
Good Bye, Rose.
Mary Was My Mother's Name.
Bring Back My Loving Man.
He Played it on His Fid Fid Dee Dee.
Raging the Baby to Sleep.
That Mellow Melody.
Movin' Man Don't Take My Baby Grand
Brass Band Ephraham Jones.

LADIES' WASH DRESSES
Made of good quality chambray with high and low neck and elbow sleeve. In blue, lavender and dark gray.
Selling at $3.98—For Saturday $2.49

CHILDREN'S FINE RIB COTTON HOSE
In black and tan; all sizes, 6 to 9½.
Selling at 19c—For Saturday 10c

LINEN DRESS GOODS
In natural color, 36 in. wide. **Selling at 20c—For Saturday 15c yd.**

SCREEN DOORS
Any size and complete with fixtures.
Selling at $1.49—For Saturday $1.00

WINDOW SCREENS
18 in. Selling at 25c—For Saturday 19c
24 in. Selling at 35c—For Saturday 25c

NO 'PHONE CHARGE OF C. O. D.

PLAINFIELD'S SHOPPING CENTRE
We Give S&H Green Trading Stamps

A. E. FORCE & COMPANY
"THE WHITE STORE"

PLAINFIELD'S SHOPPING CENTRE
We Give S&H Green Trading Stamps

TALK IN CONGRESS

Where Freedom of Speech Is a Right Jealously Guarded.

MIGHT OF THE LOWER HOUSE

The Enormous Power It Wields by Reason of Its Grip Upon the Purse of the Nation—Absolute Democracy of the Committee of the Whole.

The house of representatives of the people of the United States, the great demos, the source of all power, the basis upon which the great superstructure of the government rests, dates back to the Magna Charta, and its immediate ancestor was the first parliament of Henry IV., in the fifteenth century. In Henry's parliament the representatives of the people established finally and forever that all revenue bills must originate in the lower house, which should hold the purse of the people and without which not a wheel in the legislative, the executive or the judicial branch of the government could turn.

It is because of this parliament that there is no ways and means committee in the senate and that when any treaty or commercial arrangement or any thing involving the payment of money is introduced, any appointment or legislation is proposed, the house of representatives raises its mighty hand and settles the matter according to the will of the people through their representatives, for it can defeat any measure or any person by merely declining to appropriate the money necessary to pay for that measure or person.

When this great committee on ways and means presents its business to the house of representatives and the house goes into committee of the whole house on the state of the Union the assemblage at once resolves itself into a body as absolutely democratic as the Saxon Witenagemot or the New England town meeting. Every symbol of a popular assemblage is religiously observed. The speaker leaves the chair, and a chairman is elected who is not the speaker. Not even so much as the prestige of the regular presiding officer is allowed to hamper the freedom of debate. The speaker goes down to the floor and has no more privileges than the most obscure member of the house.

The mace, the emblem of authority, is put under the speaker's table to show that the house deliberates without interference from anybody. The mace is really a weapon, a stout wooden stick with a metal head, and used to be the favorite weapon of fighting priests of the middle ages. They were forbidden by ecclesiastical law to use swords, but got around the law by using the mace, a terrible weapon, against the armored men of the time. In the choice of the mace as the type of authority the idea of democracy was rigidly carried out. In the early days only a few men out of the whole were authorized to wear swords, but any and all of the people could use a good stout stick, and so the weapon of their majesties the people was chosen. When the speaker presides and any members show signs of indulging in fisticuffs and will not obey the speaker's gavel the sergeant at-arms or his deputy is directed to "show the mace." That functionary seizes the mace and marches up to the offending members, who are supposed to be awed into good behavior at sight of this big stick.

Not long ago, when two members got into a row and it seemed as if blows were about to be exchanged, the speaker promptly ordered the sergeant-at-arms to show them the mace. The sergeant took the mace, marched up to the two belligerents and stood, mace in hand, majestically, before them. This, however, had not the slightest effect, and the sergeant-at-arms anxiously inquired of a member sitting next, "What am I to do with the mace now?"

To which the member responded in a stage whisper, "Peck 'em on the head with it!"

This suggestion brought down the house, and a roar of laughter and applause followed, in which even the belligerents were obliged to join.

In general, however, before the mace can be shown, the members rush in and separate men whose tempers have got the better of them, who have exchanged the lie or the blow that always follows. Members engaging in these rows are always called before the bar of the house and sternly reprimanded by the speaker, who talks like a Dutch uncle to them and calls them by name. This "naming" is the only time a member's name is used in debate. He is at other times "the member from So-and-so" or "the gentleman from So-and-so."

These collisions rarely, if ever, occur between members anywhere except on the floor of the house. Everything is permitted in the freedom of debate, nor is a member held accountable outside for anything he may say on the floor. Through this freedom of speech members say things they would not dare to utter elsewhere. In the old days duels followed the exchange of the lie, and the Graves-Cilley duel, the John Randolph and Henry Clay duel and many historical encounters took place. But in the evolution of government the principle became firmly fixed that there must be absolute freedom of debate and that no man could be held responsible outside for anything said on the floor of either house. And so the dueling practice was dropped in congress long before public sentiment abolished it elsewhere. No libel suit holds for anything said in open debate, and in every way the freedom of speech is jealously guarded and maintained.—Chicago Record-Herald.

—A practical joke is only funny on one side.

—Time is money, which may be the reason some people spend it so foolishly.

Sales Agents FOR THE Plainfield Daily Press

BUSINESS OFFICE, 105 North Avenue.

Open daily until 7:30 p. m. Advertisements received for publication same day until 11 a. m.

Telephone, Plainfield 1300. Private Branch Exchange connecting all departments.

CITY—
E. A. Laing, 149 West Front St.
W. H. Olmstead, 331 Watchung Ave.
Moledezky, West Front street.
Moledezky, 2 Somerset street.
F. Wagner, North Ave. City Market.
Union News Co., North Ave. Station.
Combias & Co., North Ave.
Haverie & Draper, Watchung Ave.
Robinson & Deutsche, Watchung Ave.
A. D. Mallinson, Liberty & W. 4th Sts.
J. Lopresti, 405 Watchung Ave.
Debele & Stahl, 111 Somerset street.
J. C. Field, 411 Park Ave.
Anderson, Liberty street.

BOUND BROOK—
Union News.

DUNELLEN AND NEW MARKET—
F. Corlell.
Pennock.
C. Doyle.

FANWOOD—
Delivered direct from main office.

LINCOLN—
Pervis.
Schofield.

SCOTCH PLAINS—
Delivered direct from main office.

SOMERVILLE—
Jacob Gernert.
Varley.

SOUTH PLAINFIELD—
Robert Hamilton.
Suydam.

WESTFIELD—
Thompson & Bogart.
Glasser.
Snyder.
Wittke.

Are You Going Away for the Summer?

DON'T FORGET TO HAVE THE

Plainfield Daily Press

Forwarded to Your Summer Address.

Address will be changed as often as desired.

ALL THE LATEST HOME NEWS.

TELEPHONE that address NOW before you forget it, or drop a postal after you get located and paper will be forwarded immediately.

Telephone 1300

Address—Circulation Dept.

PLAINFIELD'S NEIGHBORS

Whitehouse.

Central Encampment, No. 16, I. O. O. F., of Whitehouse Station, has elected the following officers for the ensuing six months: Chief patriarch, M. R. Cook; high priest, William C. Swackhamer; senior warden, Thomas W. McPherson; junior warden, Eugene Hoffman; recording scribe, Jacob C. Voorhees; financial scribe, John Stone. They are to be installed the first meeting night in August.

The annual union Sunday-school excursion of the schools at Whitehouse Station, Lebanon, Annandale, High Bridge, Glen Gardner and Hampton will be run over the New Jersey Central Railroad to Central Park, near Allentown, Pa., tomorrow. The train will leave Whitehouse at 7:45 o'clock in the morning.

Whitehouse Lodge, No. 207, I. O. O. F., of Whitehouse Station, has received and accepted an invitation to attend the dedication of the new hall of Star Lodge, No. 259, at Three Bridges, which will take place on Wednesday evening next. A large delegation of members from Whitehouse will make the trip.

County Supervisor of Roads J. D. Dilts, of Three Bridges, has a force of men busy placing guard rails at the embankments along the macadam road between this place and Clinton, through Lebanon and Annandale. The work is nearing completion.

Under the auspices of the Lutheran church a sociable was held last evening at the home of J. Emmett Rinehart, near New Germantown. The proceeds will be devoted to the fund for a new steam heating plant for the church.

Miss Bertha Swackhamer, of Plainfield, who is staying at the cottage of her mother, Mrs. Rulif S. Swackhamer, in East Whitehouse, will go next week to Asbury Park to spend the remainder of her vacation.

Walter Scott, of Plainfield, is spending a portion of his vacation with his parents, Rev. Dr. and Mrs. John T. Scott, at the manse of the Presbyterian church, at Lamington.

Hawthorne Davidge, of Brooklyn, and Graham Brotherson, of Newark, are spending a few days with Mrs. Catherine E. Johnson, at the Willowhurst, in East Whitehouse.

Mr. and Mrs. William Harms, of Phillipsburg, are visiting Mrs. David E. Park, at her residence near Whitehouse Station.

Mr. and Mrs. Elvin M. Hoffman returned to their home at Whitehouse Station Wednesday, after a stay of several days at Lake Hopatcong.

Miss Sadie Eick returned to her home in Whippany Wednesday, after a visit to Miss Hattie Kice, at Gladstone, for a few days.

Forrest Potter, of Peapack, who has been suffering from an attack of acute indigestion, is able to be about again.

Mrs. Robert Fenner, of New York, is visiting her parents, Mr. and Mrs. D. N. Cole, at Centreville.

Mrs. D. H. Van Doren and daughter, Ruth, of Peapack, are home from a visit in Montclair.

Hunterdon County.

One of the most interesting baseball games of the season is cheduled for Glen Gardner, Saturday afternoon. A picked nine of married men will play a team of single men. Both teams are practicing nightly.

Miss Martha Bowles and Mrs. Mary Maley, of Brooklyn, are visiting in Glen Gardner, at the homes of their sisters, Mrs. George Boxold and Mrs. Henry Korwan, on Bell avenue.

Mrs. James Ort, of High Bridge, spent Wednesday in Glen Gardner, at the home of her son-in-law and daughter, Mr. and Mrs. Charles Miller.

Mrs. John Randles and daughter Mildred, and Mrs. Leinger, of Easton, Pa., are staying at the home of Mrs. Paul Jones, Glen Gardner.

Mrs. Herman Dorman and two sons, of Hoboken, are staying at the home of Mr. and Mrs. Albert Seesshaaf, in Glen Gardner.

Miss Sallie Smith, of Glen Gardner, has as her guests Mrs. J. Gano, daughter and little grand-daughter, of New York.

Mr. and Mrs. George W. Blen and daughters, of Clinton, are visiting relatives in New York State and Pennsylvania.

Mr. and Mrs. H. L. Harvey and children, of Clinton, are passing a few days at Asbury Park.

Miss Ruth Millham, of Washington, is the guest of Miss Mamie Pickle, in Clinton.

Mrs. M. H. Hulsizer, of Clinton, is staying at the home of her daughter, in Vineland.

North Branch.

There was a large gathering on the grounds of the Reformed church Wednesday night at the carnival under the auspices of the Willing Workers' Society. There were a mystery booth, gipsy queen and other attractions. Music was furnished by the Lebanon Cornet Band. A large sum was realized.

John Ammon has rented his farm near this place to a man from New York, as his family are traveling in England and Scotland, and do not expect to reach home until late in the fall.

Mrs. Louise Cramer and son, Frank, of Somerville, have been spending a few days with Mrs. Cramer's daughter, Mrs. Edmund W. Clark, at North Branch Depot.

Mrs. David Todd returned to her home in Newark Wednesday, after a visit to Mr. and Mrs. William L. DuMont, at North Branch Depot.

Mr. and Mrs. Dalton Smith, of Peapack, have been visiting Mrs. Smith's parents, Mr. and Mrs. Eugene Boyle, for a few days.

Robert Haver, of Somerville, is visiting his parents, Mr. and Mrs. Emery Haver, at their home at North Branch Depot.

Miss Josephine McGowan, of North Branch Depot, is home from a short visit to Newark and New York.

Mr. and Mrs. Augustus Greenlee reached home Wednesday from a visit of several days in Elizabeth.

John Hetman has gone to South River, where he expects to spend several days with relatives.

Mr. and Mrs. John Dunham, of Dunellen, are visiting Mrs. Jane Dunham, at her home here.

Ormun Hurt, of Newark, is at his former home near this place for a portion of his vacation.

Louis Smith, of Jersey City, is spending a few days with his father, Edward Smith.

High Bridge-Califon.

The High Bridge Board of Trade has appointed John D. Alpaugh, William M. Williams, Archibald S. Hummell, James E. McNulty, James Burke, Harry P. Snyder, Elmer B. Ramsey and William P. Henderson, members of a general committee to arrange for its annual carnival to be held August 31 and September 2. The committee organized by electing John D. Alpaugh, president, and William M. Williams, treasurer.

Miss Nellie Hoffman, of Califon, who underwent an operation for appendicitis at Muhlenberg Hospital, Plainfield, returned home Wednesday.

Miss Nelie Hoff, of Neshanic, is spending the week with her aunt, Mrs. John May, at High Bridge.

Miss Ana Struble, of High Bridge, is visiting her sister, Mrs. Jacob Kline, at Washington, D. C.

The High Bridge baseball team will play the Raritan nine at Somerville tomorrow afternoon.

Charles Heller has been appointed janitor of the High Bridge Reformed church.

Dr. William C. Alpaugh is ill at his home at High Bridge.

Dunellen & Vicinity

The local fire department was called out at 3 o'clock yesterday afternoon to extinguish a fire on the roof of one of the water tanks near the water troughs outside Dunellen. The switching engine and flat car were mustered into service and carried the department and several lengths of hose to the tanks. Several section men working near the tanks had climbed to the roof and extinguished the fire before the department arrived. The blaze was undoubtedly caused by a spark from a passing locomotive.

District President Gray, of Camp 51, P. O. S. of A., of New Brunswick, installed the officers of the local Camp, No. 98, at Junior Hall, last night.

Mrs. J. Newton Apgar and family have returned to their home on New Market road after several weeks spent at Lebanon.

Don't forget that the Dunellen baseball team goes to Westfield tomorrow to cross bats with the Westfield aggregation.

Mrs. I. V. Smalley, of Jackson avenue, has gone to Old Point Comfort, Lake Hopatcong, to spend the week-end.

George Apgar, Pearl Dodwell, Emma Voorhees and Clarence Voorhees, spent Sunday at Atlantic City.

Mrs. R. J. Swackhamer is critically ill at her home on Dunellen avenue.

Mrs. B. McGovern, of Greenbrook road, has gone to Glenden, Pa.

Mr. Knox, of Greenbrook road, is very ill.

Bound Brook.

The Epworth League of the Methodist church will attend a league rally at Mt. Horeb tomorrow afternoon and evening. There will be all kinds of sports in the afternoon and a devotional meeting at night. The young folks from Bound Brook will go by stage.

John Botti and Clarence Zimmerman have purchased the grocery business of Alex. Morecraft, on the South side, and will continue the business under the name of Botti & Zimmerman.

The local fans are looking forward to Saturday afternoon when Plainfield's fanciest fans will be seen on the local ball field.

Miss Ella Ramsey, of Plainfield, spent part of this week with Mr. and Mrs. Eugene S. Brokaw, of West Franklin street.

Miss Ethel Alabaster, of Brooklyn, is spending a few days with Mr. and Mrs. Harry C. White, at South Bound Brook.

The Y. M. A. ball team will go to Somerville tomorrow afternoon for a game with the second team of that place.

Bertram A. Copeland is having his annual vacation from the Chase National Bank, where he is employed.

Mrs. Geo. Telfer has returned to her home after spending two weeks at the "Hollywood" Lake Hopatcong.

Mrs. William D. Voorhees and daughter, Nellie, were visitors at Somerville on Wednesday.

George Spach, of Brooklyn, is visiting Mr. and Mrs. H. J. Osterling, at Beechwood Heights.

Mr. and Mrs. Harry M. Herbert and daughter, Gladys, are at Camden for a few days.

Miss Jennie Cornell, of West Union avenue, is spending a week at Cape May.

Chas. P. Sebring, of Greenbrook, is acting as sub-clerk in the local postoffice.

Miss Clara Provost, of Prospect place, spent yesterday at Asbury Park.

Mrs. Mary E. Opdyke is visiting her son, Edgar, at Phillipsburg.

Nelson Bigelow is visiting friends at Stewardsville.

'Plains & Fanwood.

An enjoyable moonlight picnic was held last night by the members of the Epworth League of the Methodist church, on the banks of Green Brook, at the Johnston Farm. The picnic grounds were decorated with Chinest lanterns. Games were enjoyed and refreshments were served by the committee.

Rev. D. B. F. Randolph, presiding elder of this district, will have charge of the quarterly conference meeting tonight at the Methodist church.

Mr. and Mrs. Arnold Urner, of Elizabeth, are spending the week with Mr. Urner's parents, Mr. and Mrs. Frank Urner, of the borough.

Robert Janson, who is employed by the West Shore R. R. Co., at the New York office, is enjoying a two weeks' vacation.

Rev. A. B. Livingston, who has been visiting Mr. and Mrs. Abram Wade, has returned to his home in Pennsylvania.

Miss Glorybell Moffett, of Westfield avenue, has returned from a visit with relatives at Westchester, N. Y.

The monthly choir rehearsal and social of the Baptist Young People have been discontinued until fall.

Mrs. Louis Maul, of Park avenue, is spending two weeks with relatives at Siegfried, Pa.

Miss Florence Nicholl has left for Fresco, Pa., where she will spend several weeks.

BUCKING MUSTANG, ON RAMPAGE, INJURES TWO

Elizabeth, July 26.—A wild Western mustang went on a rampage on Liberty street yesterday afternoon. Its owner, T. Ratell, of 121 Liberty street, was trying to break the animal to harness. Suddenly the mustang reared and plunged and Ratell was knocked down an kicked so badly on the legs that he had to be taken to St. Elizabeth's Hospital.

Robert McNamee caught the runaway on South Broad street, and, climbing into the wagon, started to drive him home. At Pearl street the mustang began his antics again. He upset the wagon and McNamee was hurled to the pavement. He was badly scratched about the face and severely bruised on the body, but did not have to go to the hospital.

The mustang managed to free itself from the wagon and dashed off on another wild run, but was captured.

—"They tell me that Brown's wife is a perfect tyrant. The poor fellow actually goes around, they say, without a nickel in his pockets." "Worse than that—she's cut off his supply of pockets."—Boston Record.

—Mr. Gnaggs—"You used to say I was the last man you would marry." Mrs. Gnaggs—"Well, you were."

HEATING SYSTEM.
NOTICE TO CONTRACTORS.

North Plainfield, N. J.

Sealed proposals will be received by the Board of Education of the Borough of North Plainfield, N. J. until eight o'clock p. m. on the twenty-ninth day of July 1912, for the connection of the heating system in the Somerset School, consisting of complete boiler plant, air washer, fans, ducts, coils, etc., and other accessories.

Bids will be considered only for the entire work and a certified check payable to the order of the District Clerk, Borough of North Plainfield, N. J., to the amount of 10 per cent. of his bid must be deposited by the bidder and accompany his bid as a guarantee that in case the contract is awarded to him he will, within seven days after the notification of the order, execute the contract.

Plans and specifications may be seen at the office of the Somerset School Building, North Plainfield, N. J.

The Board reserves and has the right to accept or reject any or all proposals, and advertise again as in its best judgment may be for the best interests of the Borough.

A bond satisfactory to the Board in amount and sureties will be required of those to whom the contract may be awarded.

Bids must be sealed and addressed to District Clerk, North Plainfield, N. J., and marked on the outside of enclosing envelopes "Proposals for Heating System, Somerset School."

Justus H. Cooley, M. D., Pres.
Chas. W. Dolliver, District Clerk.
Dated, June 10, 1912. 7 22 f

BIDS FOR COAL.

At a regular meeting to be held in New Market School building Tuesday, August 20, 1912, the Board of Education of Piscataway Township will open bids for coal to be delivered during the following school year at the various schools as follows:

East Bound Brook School, 16 tons stove.
Parker School, 5 tons nut.
New Market School, 30 tons pea.
New Market School, 30 tons stove.
Randolphville School, 4 tons nut.
Union School, 4 tons nut.
South Plainfield School, 30 tons stove.
Brunswick Avenue School, 40 tons stove.

Bids will be received for all schools together or for each school separately.

The bins at the various schools to be filled at once, balance of coal to be delivered as needed.

Bids must be in the hands of the District Clerk not later than 8 o'clock p. m. Tuesday, August 20, 1912.

The board reserves the right to reject any or all bids.

FRANK O. NELSON, President.
EVERETT MARSHALL,
District Clerk.
R. F. D. No. 2, New Brunswick, N. J.
7 19 3f

SALE OF BOOK ACCOUNTS.

The undersigned will sell all the outstanding book accounts due the Crescent Embossing Company, a bankrupt, at public auction at his office, No. 152 Market Street (United Bank Bldg.), Paterson, N. J., on Tuesday, July 30th, 1912, at 3 p. m.

Sale will be subject to confirmation by Atwood L. DeCoster, Referee, at his office, No. 776 Broad Street, Newark, N. J., on Thursday, August 1st, 1912, at 2 p. m.

7 21 3-t EDGAR M. TILT, Trustee.

BIDS FOR REPAIRS.

At a special meeting to be held in the New Market School building Monday, July 29, 1912, the Board of Education of Piscataway township will open bids for repairs to the various school buildings in the Township.

The clerk will mail specifications to all persons desiring to bid immediately upon receipt of requests for same.

Bidders must agree to make repairs before the opening of schools for the ensuing year.

All bids must be in the hands of the clerk not later than 8 o'clock p. m. Monday, July 29, 1912.

The Board reserves the right to reject any or all bids.

FRANK O. NELSON, President.
EVERETT MARSHALL,
District Clerk.
R. F. D. No. 2, New Brunswick, N. J.
7 19 2f

About 300 Fine Silk Waists, the Remainder of Our Stocks, and Selling up to 4.98, Reduced for a Quick Clearance to 2.98

A silk Waist Event unprecedented in this vicinity and which you must not miss.

Here's another occasion when strict adherence to our progressive policy compels us to reduce prices—to your great advantage. We've started cleaning house, as it were—in order to have room for new fall goods when they shortly begin to arrive—hence this price slashing. Every model is in this season's styles, the materials are the finest and include Messalines, Taffetas, Chiffons and Nets in black and all the best colors. The tailoring and finishing is the very best and all sizes are in stock. Some of these models we could carry over as they are in the most latest styles, but we prefer clean stocks to commence the new season with, therefore every waist has been marked down very radically. You should buy two or three for use this fall and winter.

Sale Price 2.98

Sale Price 2.98

THESE SPECIALS FOR SATURDAY

BIG VALUES IN DAINTY UNDERMUSLINS

Three new arrivals in elegant Underskirts that demand your attention.

SKIRTS. Made of good quality materials with either plain tucked or embroidered flounce; full length at only **59c.**

SKIRTS. Of a better quality with deep embroidered flounce in several pretty patterns. A very big value at **$1.00.**

SKIRTS. Finely made and trimmed with beautiful embroidered flounces in several designs, worth much more than special price, **$1.98.**

SUBSTANTIAL SAVINGS ON BATHING SUITS FOR WOMEN, MISSES AND CHILDREN

The season being well advanced now, we would like to reduce this stock—so we have taken the only means of doing so—**REDUCED PRICES.** Each garment is thoroughly well made of good quality materials, prettily trimmed and cut on stylish lines; every one has been reduced substantially, making them out of the ordinary values at the new prices.

We have a splendid assortment of Shoes and Caps in sizes for mother and daughter.

Dr. N. C. Sears, Eye Expert, Consultation Free.

You can Buy Rikers' Toilet Preparations Here.

Shop For Your Money at—

Tepper's

PLAINFIELD, NEW JERSEY

ANDERSON SCOTCH GINGHAMS 19c.

For tomorrow only you have the choice of these handsome imported fabrics which you always pay 25c for—for only **19c** yard.

DRESS--WISE WOMEN

Will Read This and Act Quickly

IT ISN'T SAFE TO WAIT A DAY. THE WAISTS YOU WANT MAY BE SNAPPED UP BY OTHERS. YOU'LL BE SURE TO FIND BIG VALUES OF SOME KIND, BUT YOU ARE AFTER THEM AND THE PARTICULAR SOMETHING ELSE. THEN BE ALERT.

HERE ARE PRICE FIGURES THAT TELL HALF THE STORY. YOUR EYES MUST TELL THE REST. WOULD WHAT WE ASK PAY FOR MATERIAL? THE WOMEN WILL KNOW AND THE DRESSES WILL GO.

Dresses Special at 1.19

Worth $2.00 to $4.00

Navy and white, pink and white striped lawn, and blue and white checked ginghams, low neck, ¾ sleeves.

Dresses Special at 1.65

Worth $3.00 to $4.00

Made of tissue ginghams, button front, trimmed with embroidery; others button back, round neck, trimmed with pique.

Dresses Special at 2.95

Worth $5.00 to $6.00

Lingerie Dresses, square, dutch or V neck, Hamberg lace and insertion trimmed. In most all sizes.

Dresses Special at 5.00

Worth $6.00 to $8.00

Cotton Voil Dresses, in plain and striped patterns; button back, small fitted collars, ¾ sleeve. Trimmed with messaline. Summer colors.

The Paris **J. A. FASS** *The Paris*

Advertising Pulls—It Doesn't Jerk

That is if it is put together rightly and placed in the right mediums. Under such conditions it is certain to influence your business to the betterment of it if you will only have the courage to "keep at it."

How did John Wanamaker and our other commercial kings build up their vast enterprises? Simply by good business ability and—Advertising constantly—keeping at it. You woudn't apply a liniment with a feather would you, you rub it in—just the same with advertising, except that you keep on rubbing it in and the harder and longer you do the rubbing the greater the returns.

We once read in a country paper the following: "If you have a prosperous business, advertise and keep it—if not advertise and get it. If you can't find the necessary time to devote to advertising your business properly phone us. We have an expert who will put up your "Copy" that will bring sure results."

The Advertising Department Plainfield Daily Press Tel. No.1300

WOMAN ODDLY HURT IN AUTOMOBILE, MAY DIE

Injuries sustained in a peculiar automobile accident Wednesday afternoon will, it is feared, cause the death of Mrs. Daniel Carpenter, eighty-two years old, of Mountain avenue, Maplewood. Mrs. Carpenter is at her home, suffering from concussion of the brain. She is the mother of Mrs. Clarence B. Riker, also of Mountain avenue.

With members of the Riker family and a chauffeur, Mrs. Carpenter was going through Union Township. In front of the old Presbyterian church there it was decided to turn around and the car was driven into a driveway leading from the road.

As the auto was turned into the driveway a rear wheel struck a stone. It is said that the machine was slowly moving, but the jar caused Mrs. Carpenter to sway in her seat and she leaned over the side of the car in order to regain her balance. As she did so her head struck a spiked iron fence and she was rendered unconscious.

Dr. B. B. Ranson, of Baker street, Maplewood, was telephoned for and arrived in his automobile. Mrs. Carpenter was placed in it and hurried to her home. The Riker party also returned to Maplewood at once.

It was a son of Mr. and Mrs. Riker who discovered the whereabouts of Dr. Frederick A. Cook after the explorer had disappeared from New York. The young man was on a trip in the tropics and met Dr. Cook aboard a steamship off the coast of South America.

AUTOMOBILE NOTES.

The first star race driver to file an entry in the Chicago Automobile club's Elgin road race was David Bruce-Brown, acknowledged one of greatest automobile race pilots in the world. It is expected he will race in a Fiat, the car in which he was a close contender for the Grand Prix at Paris recently. Ralph Mulford and Erwin Bergdoll, drivers with nation-wide reputations, have promised to file their entries soon.

Motorcycling took a distinct step forward the other day when, at the annual convention and meet of the Federation of American Motorcyclists, held at Columbus, O., the organization went on record in a strong resolution as being opposed to tank riding, speeding and the open muffler. The Federation not only declared its opposition to these motorcycle abuses, but called on its members to use their influence in ending them, and pledged itself to fight the abuses to a finish.

Several thousand enthusiasts attended the races at Minooka Park yesterday. Billy Williams, in a little Buick, cleaned up the majority of the events. In a one-mile time trial William Freitag, in a Fiat, came within six seconds of the record which Bob Burman hung up on the same track last year. Williams met with an accident in the fifth event when his car skidded off the track and ran into a road wagon and several barrels of oil. E. A. Waterman, a Brooklyn photographer, taking a picture of Williams rounding the curve, was struck and badly hurt.

Autoists using the shore road find the opening of the reconstructed section of St. George avenue, from a point outside of Rahway to Woodbridge and which took place this week, something which was very welcome indeed. The road has been entirely rebuilt, covers something between two or three miles and like all new roads is a joy to travel on. The work has been under way since back in spring and before it was started the thoroughfare was in horrible condition and full of ruts such as would send a motor car bouncing from crest to crest of each rut with all the accompanying inconveniences. The new road will give a short route to Perth Amboy, as the detour as posted by the New Jersey Automobile and Motor Club was around by way of Colonia.

Arthur Chapple, the speedy motorcycle rider of Newark, added two more world's records to his list Wednesday night in the motorcycle races at the Brighton Beach Motodrome. In a three-mile trial against time he set up new figures for one and for three miles. He travelled the first mile in 39 seconds, clipping a fifth of a second from the mark he established the night before, and ended the trial in 1.59 1-5. The old record for three miles was 2.01, made by Ray Seymour at Chicago last year. Chapple finished his second mile in 1.18 2-5. This is three-fifths of a second behind the old mark.

The special policeman at Belmar, located at Ocean and Second avenues, that place, is proving a Nemesis to automobilists traveling on the Jersey shore road. He has been assigned to check speeds and he is certainly performing his duty. It is not that he had made any great amount of arrests, as on the contrary his apprehensions have been very few, but he commands respect for the law, and in fact a little more. He is the personification of an iceberg and his frostiness of mien causes the most callous speedbug to shiver. He is attired in ordinary street clothes, making no pretense in the way of a uniform, his only regalia being a small peaked hat much like a chauffeurs. On his left breast he sports a large bright badge, several times larger than the ordinary policeman's badge. It is his demeanor, though, that commands respect, and autoists up and down the coast slow down when approaching his corner and pass by in a most docile manner. He has never been known to crack a smile, though many motorists have tried to induce him. All efforts in this line have been met by a stony gaze which has repressed any further advance.

It's a pretty safe bet that the date of the Newark automobile show will be changed from the week of Washington's Birthday. And it's another pretty safe bet that if it is changed, that it will be to an earlier date, instead of one later in the spring. These are the conclusions that are being arrived at through the postal card vote which the New Jersey Automobile Trade Association is taking among the local dealers.

Many accidents have been attributed to over-oiling, while the waste of oil is in spreading it on so thick that much of it runs off the road instead of soaking in. Two or three light oilings, which will soak into the road surface, are more beneficial than one heavy soaking, much of which flows away. There is no excuse for this overoiling nowadays as the apparatus for the work is such that a light oiling can be secured. Consequently there is no excuse for the heavy oiling of a few years ago when the practice was inaugurated and the facilities for doing the work were crude.

INSURANCE PLAN FOR SONS OF TEMPERANCE

Metuchen, July 26.—An insurance plan has been decided upon by Grand Division, Sons of Temperance of New Jersey, which comprises delegates from Newark, Elizabeth, New Brunswick, Plainfield, Trenton and Camden, and which met in the chapel of the Reformed church, in this town, Wednesday. A committee was appointed to found an insurance organization in connection with the Grand Division.

Grand Worthy Patriarch Herbert Blessing, of Camden, presided and read his quarterly report, showing the order in this State to be in a flourishing condition. Edward K. Drake, of Elizabeth, the oldest past grand officer present, was accorded the station of honor.

The delegates were dined in the hall of Americus Division.

Addresses were made by several of the grand officers, who attended at Portland, Me., last week the annual session of the National Division of North America.

—Nature's handiwork sometimes needs readjusting. The man with a big heart often has the smallest pocketbook.

CRACK LITTLE SILVER P. O. SAFE; GET $300

Red Bank, Juy 26.—The safe in the Little Silver Postoffice was blown open yesterday morning and about $100 in money and $200 in stamps were taken. Entrance was gained by forcing the front door open. The yeggmen used nitroglycerin to blow open the safe and they used soap in the cracks of the safe.

The robbery was discovered yesterday morning by Frank L. Sherwood, assistant postmaster, when he opened the office for business. When the robbery was made public, residents living in the vicinity of the office said that they were awakened by an explosion about 3:45 o'clock yesterday morning, but the sound was so muffled that they thought it was the discharging of battery guns at Sandy Hook.

The bottom of the front doors in the safe were badly shattered. About $16 in money laid under the delivery window but the thieves did not get this.

This is the third time in twelve years that the postoffice has been robbed. The first robbery occurred in 1901, when entrance was gained to the office and $1.47 in stamps were taken from the stamp drawer. In October, 1908, the safe was blown open and $148 in stamps and money were taken. The intruders on each occasion were never captured. John T. Lovett is postmaster.

—He—"You women ought to be satisfied. There is one State where you boss the men." She" Where is it. I would like to know?" He—"The state of matrimony."—Baltimore American.

ROSENBAUM'S BAZAAR

Great Alteration and Clearance Sale Still On.

CARPENTERS AND BUILDERS ARE BUSY WITH OUR NEW FRONT. THEY ARE COMPLAINING FOR MORE ROOM BEFORE BEGINNING ON THE INTERIOR. PRICES ON OUR GOODS MARKED DOWN THAT WILL GIVE THE ROOM, FOR NEVER BEFORE WERE SUCH TEMPTING BARGAINS OFFERED THE PUBLIC. REMEMBER THE ALTERATIONS DO NOT INTERFERE WITH BUSINESS—DON'T EXPECT TO SEE A DISPLAY IN THE WINDOWS—COME INSIDE ON THE MAIN FLOOR AND IN THE BARGAIN BASEMENT. TEMPTING BARGAINS WILL GREET YOU ON ALL COUNTERS.

ROSENBAUM BROS.

115-117 FRONT ST., OPP. SOMERSET ST.

TRY A PRESS WANT AD.

SATURDAY'S DAILY PRESS

goes to press at 1:00 p. m. during May, June, July and August. Advertisements received for classified columns until 12:30. Those who have news matter for Saturday's issue will win the thanks of the employes by sending it in early, and will co-operate in giving a half-holiday to the men who are co-operating to make the Daily Press an indispensible visit or in every home in Plainfield.

HARDWOOD FLOORING

PARQUETRY.
OLD FLOORS REFINISHED.

GEO. E. WATT

150 North Ave. Tel. 333-W.

Leland Manning

MASON AND BUILDER.

Estimates Furnished. Jobbing a Specialty.

1120 Myrtle Avenue. Tel. 847-J.

RE. W. C. T. HOSPITAL JOB.

Sealed proposals will be received by the clerk of the Union County Board of Chosen Freeholders, at the Court House, Elizabeth, New Jersey, up to 2:30 p. m. Monday, July 29, 1912, for the erection of a one-story building to be erected at the "BONNIE BURN SANATORIUM" property, located at New Providence, New Jersey.

Plans and specifications may be had at the offices of the Architects, Messrs. Oakley & Son, No. 289 North Broad Street, Elizabeth, New Jersey, by depositing a certified check for Fifty Dollars ($50.00) as security for the return of the plans and specifications.

By order of Building Committee, Board of Chosen Freeholders of Union County, State of New Jersey.

JOHN N. CADY, Director.
J. HERVEY DOANE, Chairman.
7 17 10

Plainfield Daily Press

Published Daily except Sunday, by the PLAINFIELD PRESS COMPANY, 105 North Avenue.

Entered at the Plainfield, N. J., Post-office as Second Class Mail Matter.

Leslie R. Fort and Ralph L. Morrow, Editors and Managers.

TELEPHONE PLAINFIELD 1300.

Private Branch Exchange connecting all departments.

Two cents a copy. Ten cents a week. $5.00 a year in advance. Delivered by carrier or by mail. No extra charge for papers mailed to points in the U. S. and Canada.

Any subscriber failing to receive a single issue will confer a favor by notifying the business office.

Advertising rates mailed on application.

Copy for change of Advertisements to ensure change for same day must be at the office by 9:00 a. m.

July 26 In American History.

1739—George Clinton, "signer" for New York, born; died 1812.

1893—General George W. Morgan, Mexican and civil war veteran, died; born 1820.

1909—William Reed Huntington, prominent clergyman and famous denominational debater, died; born 1838.

1911—President Taft signed the Canadian reciprocity bill.

ASTRONOMICAL EVENTS.

(From noon today to noon tomorrow.) Sun sets 7:21, rises 4:50. Evening stars: Mars, Jupiter, Mercury, Venus. Morning star: Saturn.

Plainfield, N. J., July 26, 1912.

It was with much pleasure that we published conspicuously yesterday a communication from the counsel for Thomas Traynor in criticism of our report and our comment on the latter's application for a wholesale liquor license. Aside from the fact that we are always glad to give any one a hearing through the columns of this paper, there was a special reason why it was desired to make the letter as prominent as possible. In it the impression was given that for a local newspaper to take so decided a stand on a matter of this sort was quite unusual.

"Is your newspaper the one to predict and forecast the result of the Councilmanic vote?" asks Traynor's lawyer. "Or was the article printed with the idea to create a sentiment against the granting of the application?" he continues. These questions we cheerfully answer. To the first we say "Yes;" we have no hesitation in prophesying the result of a Councilmanic vote on an application of this kind for we cannot imagine on what plea the city fathers could grant the petition, and we feel free to forecast the outcome. As to the second query, the purpose of the editorial comment was to show why the Common Council neither could nor should take favorable action.

Another objection is made by the counsel for the applicant because the names and residences of the six signers were published. "Never before has this been done to my knowledge," he observes. This phase of the matter furnished one of the reasons why the application should be turned down for an examination of the tax books does not reveal that these signers were qualified to be signers according to the provisions of the liquor ordinance. We repeat our prediction—the Common Council will not grant Mr. Traynor's petition.

Overhead wires contribute to the disfigurement of a city and the governing body at Elizabeth is wise enough to see what a great improvement would be brought about in that community were the wires to be placed underground. With that end in view, a special committee of the Elizabeth Council has been in negotiation for some time with Public Service Corporation officials and the prospects are that the municipality will not need to resort to litigation to rid the city of the unsightly wires. The company's officials will join with the committee on a tour of inspection next week and it is stated that probably some agreement will be reached at that time. Plainfield would do well to follow Elizabeth's example.

There are forty little Woodrow Wilsons screaming for all they are worth at the present moment. This news comes from Sea Girt, where letters have been received by the Democratic Presidential nominee from two score of proud fathers who have named their off-spring in his honor. But isn't it about time that some brand of cigars be named for the Jersey Governor?

Some idea of the tremendous amount of money spent each year on tobacco in this country alone can be gained from the gigantic capital of the cigars company incorporated yesterday. It is $35,000,000. If the sum annually wasted by men in indulging in this habit were to be devoted to uplift work in our larger cities how much more happy and contented this land would be.

In few suburban communities is there such an attractive program of outdoor sports, including baseball, golf and tennis, as is presented on each succeeding Saturday afternoon in Plainfield.

Tomorrow's contributed editorial will be on a subject of more than usual importance and the theme is treated in a way to command the thoughtful attention of the reader. Don't miss it.

From now on until the time of adjournment, Congress will be occupied in listening to speeches delivered for campaign ammunition and not for the good of the country.

When you go away for your summer vacation, leave an order to have the Daily Press follow you. It is the only way to keep informed on current events in your home town.

"The decision on Thaw will be very brief" is the prediction of a New York newspaper. It could be summed up in four words—back to Matteawan.

The new commissioner of motor vehicles, Job Lippincott, is earning every penny of his salary. No violations or evasions of the law escape his eye.

Throughout the city many sidewalks are sadly in need of repair. The flag stones in many instances are uneven and should be relaid.

This is the season of the year when the mushroom booms for public office are started. The crop just now promises to be a record breaker.

Have you given your mite towards the support of the Baby Camp? It is a worthy charity.

ATHLETIC EVENTS AT THE WAWAYANDA CAMP

In a letter received from the State Y. M. C. A. boys' camp at Lake Wawayanda this morning, word comes that the fellows from this city are all well and are having the time of their lives. Plainfield managed to annex thirteen more points in the athletic competition for the silver trophy offered for the highest individual association point score and the local delegation is still holding back its best athletes for future sections, as all of their thirty-two scores have been made by five contestants.

The Plainfield athletes in the second section meet were William Wheelan, LeRoy Adams and Clarence Krause. Wheelan took third in the running hop, step and jump; Adams won the running broad and standing broad jumps in his class and took third place in the 50 yard dash; Krausse got a third in the standing broad jump in his class.

William Wheelan, of this city, surprised his felfow campers and also his friends in this city by making a clean sweep in the swimming competition. He took first place in the dive for form, the 25 yard swim and the 50 yard swim. For his performance along this line he was awadred a silver medal. Although Raymond Manley has come within an ace of landing the medal in previous years this is the first instance recorded where a Plainfield youth has been the winner.

COLORED SUNDAY-SCHOOL CONVENTION IN SESSION

The sixteenth annual convention of the Afro-American Sunday-school Association of this State, was opened a t the Mt. Olive Baptist church, this morning and will continue all day and tomorrow. This morning's program was began at 10 o'clock and it included a consecration service conducted by Joseph Moore, superintendent of Calvary Baptist church and R. E. Randolph, superintendent of Shiloh Church Sunday-school, of Plainfield. At 10:30 the convention was formally called to order by the president who, at this time, made the appointments for the various committees, enrolled the delegates, went over the financial condition of the organization, appointed new bodies and adopted suitable resolutions.

A paper was read by Mrs. C. C. Gambelis. "The Bible and its Place in the Sunday-school," was offered as the topic of the morning for discussion. Another paper was read by Floyd Craft.

Nathan Pollard was selected to make the address of welcome to the numerous out-of-town delegates. He spoke in behalf of the Sunday-school.

—Read the Plainfield Daily Press.

BANK OF ENGLAND

Tragic and Romantic Episodes In Its Historic Career.

DEADLY BATTLE WITH A MOB.

The Bloody Climax to the Attempted Raid by the Lord Gordon Rioters—A Financial Coup That Was Spoiled by the Duchess of Marlborough.

No other banking institution has so romantic a history as that pertaining to the Bank of England, the "Old Lady of Threadneedle Street."

One of the bloody episodes in the history of the bank is that embraced in the story of Charles Walter Godfrey, one of its early partners in the bank. It appears that Godfrey while crossing the channel in the midst of a terrific storm and laden with £60,000 in drafts for the aid of King William, who was just then besieging Namur against the forces of Louis XIV., insisted upon his right to deliver the warrant for the money into the hands of the king, then in the trenches under hot fire. As he handed the document to the king, saying, in response to William's growl of remonstrance, "Am I, then, more exposed to danger than your majesty?" a cannon ball swept away his head.

Not so very many years ago there stood over the massive fireplace in the directors' room of the bank three rusty specimens of the old "Brown Bess," together with a number of roughly shaped bullets. In these relics was embodied a picture of the November night in 1780 when the mob of Gordon rioters marched down from Newgate, setting fire to every Catholic chapel on the way and advancing with a force of 5,000 upon the bank itself.

The clerks, armed with muskets, were unprovided with shot. Before them lay rows of leaden inkstands, suggesting the possibilities of a new use. In less than half an hour the inkstands had been melted and turned into bullets. The muskets were loaded. At every window of the bank stood two marksmen, their guns trained on the mob below. Yet the rioters came on until they were within ten yards of the bank gates. Then sharp and clear above the frightful din rose the order to fire, and from the windows poured a deadly volley. When the smoke finally cleared away 250 lay dead or dying in the open space now covered by the esplanade of the Royal Exchange. The attacking army wavered, stopped, broke line and fled, and the Gordon riots were at an end.

During the first part of the reign of George II. it was the practice of all banks to give a receipt in payment of a deposit, the receipts being passed from hand to hand and serving the same purpose as the check of today.

At that time Childs' bank, a private concern, which had the backing of a great part of the English nobility, exhibited such signs of future greatness that the Bank of England became greatly alarmed, especially in view of the fact that the "Old Lady's" notes were at a discount of 10 per cent. So little by little, through their agents, the managers of the Bank of England bought up every receipt bearing the Childs signature, allowing the collections to accumulate each year until the time should be ripe, during a shortage of gold, to present the receipts in one great mass for payment. It was deemed a certainty that Childs' would not be able to meet the demand and would thus be ruined.

The principal figure in the drama that ensued was no other than the famous Sarah Jennings, in whom Childs' bank found its stanchest supporter. One night there came a wild clanging at the bell of the great gate of the town of Blenheim—a clanging that soon awakened every one in the town. A white faced, travel stained man staggered into the ducal hall, begging an audience with her grace. When the duchess, in her dressing gown, appeared, demanding to know the reason for this unseemly visitation, the man explained that the Bank of England held the Childs' receipts in the amount of £620,000, that those receipts would be presented for payment at noon following, that there was not at Childs' enough gold to meet them, that unless the demand could be satisfied within eight hours Childs' was ruined and that there was but one person in the world—her grace—to whom they might turn.

Whereupon the redoubtable duchess sat down and wrote out a check, which she handed to the agent. It was an order on the Bank of England for the payment of £700,000. He was instructed to take this check to the Bank of England and to say that if it hesitated for a single instant in paying it the duchess would proclaim it as a defaulter.

At 12 o'clock that day there appeared at the Childs' counter an agent of the Bank of England bearing a big bag ful of receipts and blandly suggesting immediate payment. At the same moment the Childs' agent was in Threadneedle street receiving cash on the check of the duchess.

The cashiers at Childs' naturally took their own time in scrutinizing the receipts, spending fully half an hour over the first batch alone. They went at the end of the first hundred when the messenger arrived. Then they quickened the procedure a little, and within ten minutes the Bank of England had been paid in its own coin. The net result was that Childs' was many thousands of pounds richer.—Harper's.

We never see the target a man aims at in life. We see only the target he hits.—Jordon.

—Advertise in the Daily Press.

—The letter-carrier is one man who should be sure a man gets what is coming to him.

SATURDAY SPECIALS

EVERY ITEM A RARE BARGAIN

IF YOUR NEEDS ARE IN THIS LIST, GET THEM SATURDAY

BAMBOO FURNITURE

Tables, tabourettes, corner shelves and bric-a-brac cabinets that sold as high as $1.98, your choice of the assortment for **98c.**

LAWN MOWER SPECIAL

Philadelphia make, 14 and 16-inch, Saturday **$2.98.**

HAMMOCKS

A variety of choice patterns and plain colors of the $3.50 and $4.00 ones, Saturday only **$2.50.**

CROQUET SPECIALS

$1.00 quality for 69c
$2.00 quality for $1.49

JAP MATTING RUGS

9x12 size, regular $3.50 for.....$2.25

CHINA MATTING RUGS

4x6 size, regular $1.25, for 85c

KURDISTAN BRUSSELS RUGS

4x6 size, regular $4.25, for $2.98

MUSLIN DRAWERS

Lace and embroidery trimmed, 39c values **23c.**

NEVER BREAK COARSE COMBS

25c values, Saturday 18c

LADIES' HOSE

Imported black gauze lisle, regular 50c quality **38c.**

REGIS CORSET

Long hip, low bust, in batiste, regular $1.00 ones **79c.**

FINE SILK MULL SCARFS

In a variety of plain colors and fancy figured, 75c values **39c.**

EMBROIDERY ROBES

White and colored, worth up to $8, Saturday for **$3.98.**

SILK DRESSES

In Foulards and Changeable Taffetas, values to $10.00, **$5.98.**

HAIR BRUSHES

A lot of good brushes, specially priced for Saturday at **10c.**

WASH DRESSES

Low neck and short sleeves, assorted plaids, $2.00 values **$1.29.**

MEN'S SOFT COLLARS

White and tan, in all sizes, 12 to 16, Saturday **9c.**

BOYS' WASH SUITS

Values 69c to $2.50, classed in three lots for Saturday **49c, 98c, $1.49.**

BOYS' STRAW HATS

An assortment ranging in price 59c to $1.75, specially priced for Saturday **39c, 79c, 98c.**

CHILDREN'S PEANUT STRAWS

A few in the lot to close out, Saturday at **10c.**

LADIES' HATS

Untrimmed shapes, $2.00 and $3.00 quality, Saturday **98c.**

PARASOLS

Take your pick from the season-end assortment on Saturday at ½ **off.**

CHILDREN'S SOX

The 25c quality in white and tan, with fancy tops, Saturday **19c.**

CHILDREN'S WHITE LAWN SUNBONNETS

75c values, Saturday for 35c

OSTERMOOR MATTRESSES

Woodhull & Martin Co.

BUTTERICK PATTERNS

SPOILED A GOOD SCHEME.

If Pete Had Only Had His Own Way It Might Have Won.

Grand Central Pete was a noted bunko steerer of the old days, but he could neither read nor write. Once he fell upon hard times, and he and a younger but equally luckless confidence man undertook to beat their way on a freight train to Washington. A brakeman kicked them off at Trenton.

It was getting late, and neither of them had a cent. Across the tracks from where they had landed was a good looking hotel, and right next door was an express office. Grand Central Pete had an idea. He went into the express office, borrowed one of the large manila envelopes such as are used for transporting currency, filled the envelope with pieces of newspaper cut to the size of bank notes and sealed it carefully.

"Now, then," he said to his partner, "you take your fountain pen and write on the back of that envelope $9,000. Then we'll go over to that hotel and explain that we've lost our baggage, and I'll hand this envelope to the clerk and ask him to lock it in the safe. He'll look at the figures on the back, and he'll take us for moneyed guys and give us rooms and grub until we can raise a stake."

The scheme sounded good to the younger man. He got out his pen and obeyed orders. Grand Central Pete took the envelope back in his hands and examined it carefully.

"Does that say $9,000?" he demanded.

"Yep," said his partner.

"Well, it don't look big enough to me," said Pete. "You'd better add on some more of them naughts."

The younger con man protested, but Pete would have his way and kept after him until the educated one had tacked on three more naughts, making the grand total $9,000,000.

Then Pete marched grandly over to the hotel, registered for himself and his friend, passed the stuffed envelope across the desk to the clerk and called for the bridal suit.

The clerk took one look at the envelope, another look at the soiled faces and shabby apparel of the newcomers and rang the bell for the house bouncer. A minute later the discomfited pair were sitting on the side walk.

Grand Central Pete raised himself painfully and eyed his companion with a scornful, angry glance.

"There, now!" he shouted. "I told you you hadn't wrote enough of them naughts!" — Philadelphia Saturday Evening Post.

Swinburne Used Profanity Often.

Swinburne would have suffered badly if the thirty shilling swearing tax had been enforced against him. He lived at the British hotel in Cockspur street and never went anywhere except in hansoms, which, whatever the distance, he invariably remunerated with a shilling. When he drove two miles beyond the radius there was the devil's own row. But in the matter of imprecation the poet was more than a match for a cabby, who after five minutes of it would drive off as though he had been rated by Beelzebub himself. —London Chronicle.

—Advertise in the Daily Press.

PERSONAL.

Mrs. D. M. Davis and children, of West Fifth street, are out of town on their vacation.

Mr. and Mrs. J. H. Mitchell, of East Second street, are parents of a nine pound boy born yesterday morning. Both mother and child are doing nicely.

INDICTED ON GIRL'S CHARGE.

New Brunswick, July 26.—Among the thirteen indictments handed in by the grand jury to Judge Peter F. Daly was one against Patrick Reilley, Joseph Slattery and Lawrence Pierce, the young men who Miss Mae Maher, of Flatbush, alleges held her captive in a boat at Port Reading and assaulted her. No indictment was found in the case of Miss Ida Mae Olsen, of Plainfield, it is said. She was riding with her fiance, John Gill, near Dunellen, on June 30, when an auto driven by William Stites, of Plainfield, struck the wagon and she was thrown out. The next morning she was found dead in bed. Stites was held under bail.

COMMISSION FOR WILDWOOD.

Wildwood, July 26.—This city followed the lead of other seashore resorts Wednesday and by a majority of 218 voted in favor of the adoption of the commission form of government. The vote was 346 for to 128 against. The people appeared to have made up their minds to try the new method of government and nothing the politicians could do or say moved them. It was the quietest election the resort ever held. Primaries will now be held for the nomination of the commissioners and there will be a large number of candidates for the places.

A frock coat is proper for a wedding, but a cutaway is more appropriate for a divorce suit.

DORCAS J. SNODGRASS.

Nurse Whose Disappearance Is Rivaling That of Dorothy Arnold.

Miss Snodgrass left her home in Mount Vernon, N. Y., over a week ago, saying she was going shopping in New York. She has disappeared as if the earth swallowed her. She was engaged to be married. A reward of $50 for information as to her whereabouts has been offered by her brother.

THE STATE TRUST COMPANY.

Real Estate Department.

The Fall demand for property will soon begin. If you have real estate, improved or unimproved for rent, sale or exchange, list it with us. We can serve you.

ORGANIZED 1864

THE FIRST NATIONAL BANK OF PLAINFIELD.

A COMMERCIAL BANK WITH SAVINGS and SAFE DEPOSIT DEPARTMENTS.

FOUR PER CENT. INTEREST PAID ON SAVINGS ACCOUNTS.

Headquarters for Gibson's RYE.

E. C. Wescott, 115 East Front Street.

RITZ Inc.

BABCOCK BUILDING

CANDIES, ICE CREAM, DAINTY LUNCH

CITY NATIONAL BANK PLAINFIELD, N.J.

ORGANIZED 1875

Before Leaving Home

It is a matter of wise precaution to see that your valuables are secure.

They will have Absolute Protection when placed in the Vault of the City National Bank because it is Fire and Burglar Proof.

We have Safe Deposit Boxes for rent here for the small charge of

$5.00 and up per year.

4% Interest paid on Savings Accounts.

3% Interest on Daily Balances of $500 or more, subject to check

Capital $150,000.00

Surplus and Profits $285,000.00 (all earned)

PAINTERS AND DECORATORS.

AGENTS FOR
LIKE TILE
The Sanitary Wall Covering
WOOD KRUSTA
Aurochrome Washable Wall Decoration.
Interior Decoration a Specialty
Woolston & Buckle
Painters and Decorators,
145 NORTH AVENUE.

Paint that Stays Painted
That has been my slogan for years. I aim to do the best possible painting—using only the best materials that the manufacturers can furnish and employing the most skilled mechanics that can be procured. I stand back of every job I do, and when I am allowed to use my own judgment in regard to the best method of doing it, I will gladly make good any work that by any chance proves defective
JAMES O. HANSEN
Dealer in Wall Paper, Paints, Oils, Glass, Etc.
141 East Front st., Plainfield. Tel. 846
Orders cheerfully furnished.

M. WARREN
PAINTER, DECORATOR
and PAPERHANGER
45 SOMERSET ST.
Opp Saengerbund Hall. Tel. Con

EDUCATIONAL.

Acquire a complete, thorough, practical business training in the shortest time!
BUSINESS TRAINING INSTITUTE
Plainfield's New Commercial School
112-114 EAST FRONT STREET.
7 20-3mos eod

Students May Enter at Any Time.
Plainfield Business College and School of English
For Practical Business Training
Visitors Welcome. Investigate Now
A. S. HERR, Principal & Proprietor
Woodhull & Martin Bld. 'Phone 344

New Jersey Central
TRAINS LEAVE PLAINFIELD.
For New York—2.10, 3.41, 5.41, 5.36, 5.57, 1.27, 6.55, 7.22, 7.26, 7.44, 7.41, 7.55, 7.58, 8.32, 8.36, 8.43, 9.29, 9.53, 10.20, 11.26, 11.52 a. m., 12.28, 12.58, 1.44, 2.11, 2.39, 2.55, 3.22, 3.48, 4.12, 4.36, 5.55, 6.18, 6.40, 7.41, 8.27, 9.27, 9.30, 10.15, 10.36, 11.28 p. m. Sunday—2.10, 3.41, 5.41, 7.23, 7.58, 8.52, 9.34, 9.42, 10.37, 11.52 a. m., 12.33, 12.58, 1.28, 2.09, 2.39, 2.55, 3.17, 4.29, 5.34, 6.57, 7.14, 8.13, 8.27, 8.35, 9.42, 10.28, 10.36 p. m.
For Newark—5.36, 6.27, (7.05 through train to Newark), 7.41, 8.36, 9.29, 10.20, 11.20 a. m., 12.28, 12.58, 1.44, 2.32, 2.55, 4.12, 4.36, 5.39, 6.18, 7.41, 8.27, 9.30, 10.36 p. m. Sunday—7.23, 8.52, 9.34, 10.37 a. m., 12.58, 1.28, 2.55, 3.17, 4.29, 5.34, 7.14, 8.13, 8.35, 9.42, 10.26 p. m.
For Easton, Bethlehem, Allentown and Mauch Chunk—5.18, *8.17, 9.47, 11.19 a. m., 2.00, 2.28, xx5.43, (6.59 p. m., Easton only). Sunday—5.46, 10.24 a. m., 1.58, xx5.43, 7.05 p. m.
For Wilkesbarre and Scranton—5.18, 9.47 a. m., 2.28, 5.43 p. m. Sunday—5.46, 10.24 a. m., 5.43 p. m.
For Long Branch and Asbury Park, etc.—2.41, 8.36, 11.20 a. m., (12.28 Saturdays only), 12.58, (2.11 through train), (3.22 Red Bank only), 3.48, 4.36, 6.18, 8.27, 11.28 p. m. Sunday—7.58, 8.35, 8.52 a. m., (2.09 Red Bank only), 3.17, 10.36 p. m.
For Lakewood and Atlantic City—3.41. For Atlantic City 3.48 p. m. (stopping at points between Red Bank and Atlantic City 12.28 Saturdays only), 3.22. Sunday—9.42 a. m., 2.09 p. m.
For Philadelphia—6.42, 7.39, 8.45, 10.43, 11.53 a. m., 12.42, 1.55, 2.45, 5.13, 6.44, 7.42, 8.47, 9.46, 10.48 p. m., 1.20 a. m. Sunday—8.45, 9.56, 10.43, 11.41 a. m., 12.42, 1.44, 2.45, 3.42, 4.38, 4.55, 6.38, 6.44, 7.42, 8.47, 9.46, 10.54, 11.54 p. m., 1.20 a. m.
For Baltimore and Washington. Daily—8.45, 10.43 a. m., 12.42, 2.45, 6.44, 7.42 p. m.
*Saturdays only.
xx Except Easton and Bethlehem.
*Except Mauch Chunk.
W. G. BESLER, Vice-Pres. & Gen. Mgr. W. C. HOPE, G. P. A.
5 22 12

LOOK OUT FOR YOUR PIANO
"Housecleaning" is past, but is your piano free of dust and the destructive moth? Costs you nothing to have your piano carefully examined.
Expert tuning, regulating and repairing of pianos, players and organs.
E. D. Young
'Phone 944-W.
1135 W. Front Street.

L. Moraller & Son
Watchmakers and Jewelers,
WATCHES, CLOCKS and JEWELRY
Fine Watch and Clock Repairing a Specialty.
119 Park Ave. Plainfield, N. J

RAG CARPETS AND RUGS.
Rag carpets and rugs, also silk portiers made from your own material; we also buy carpet rags. Address William Spicer, Scotch Plains or William A. Schorb, & Co., 120 Madson avenue, Plainfield; 'Phone 1707-W 10 2 tf

A. H. ENANDER
Sanitary Plumbing, Gas Fitting
Steam and Hot Water Heating.
Contractor for Sewer Connections
125 WATCHUNG AVE.

COAL DEALERS.

COAL
KINDLING AND GRATE WOOD
WALTER TEMPLE
674 SOUTH SECOND STREET.
TELEPHONE 231 PLAINFIELD.

TenEyck & Harris.
Dealers in
LEHIGH VALLEY COAL
Office Rowley's Drug Store, 219 W. Front St. Tel. 2081-J-2.

TenEyck & Kelley
COAL
741 South Ave. Tel. 1158

GEO. O. STEVENS COAL
747 WEST FRONT ST.

R. L. CLINE
(Successor to C. H. Rugg & Co.)
BEST QUALITY LEHIGH COAL
Yard and office 432 W. 3d St. Tel. 93

Richard Parrott, Jr.
BEST GRADES LEHIGH
COAL
686 South Second St. 'Phone 1569.

N. MEYERS & SONS
COAL
COKE AND WOOD
Office Tel. 1152-w Yard Tel. 1911-w
21 Watchung Av. 4th & Washington Sts

HOTELS.

WHEN IN PLAINFIELD, N. J. STOP AT
The QUEEN CITY HOTEL
All Newly Furnished. A la Carte Service Unsurpassed.
P. FLOERSCH, Prop.
W. M. FLOERSCH, Mgr.

HOTEL WALDORF
EAST FRONT STREET.
HENRY WINDHAM, Prop.
Gottfried Kruger's Extra Beer on draught. Imported Wines, Liquors and Cigars. Hotel accommodation and private Dining-Room.

Hotel Somerset
Under New Management.
Newly Painted and Papered throughout. Table Board and Rooms by Day or Week.
W. G. FEASTER, Proprietor.
97 Somerset St. Tel. 692-L

G. J. WEINMAN
CAFE
213 Park Ave Tel. 1527

HOTEL KENSINGTON
NORTH AVENUE
UNDER NEW MANAGEMENT.
House Thoroughly Renovated.
SUNDAY DINNER From 12:30 to 2 p. m. 50c

JOHN WIRTH
(Successor to Henry Liefke)
BAKERY AND CONFECTIONERY
201-203 West Front St. Tel. 728
Orders delivered at short notice

Hoagland's Express
BAGGAGE TRANSFER
Office: 116 West Second Street, in Plainfield Theatre Building.
Tel. 883-W. House Tel. 648-L

Hodge's Pharmacy
Y. M. C. A. BUILDING.
BELLE MEAD SWEETS.
Telephone 42.

CHAS. KEIDERLING
FURNITURE PACKER.
Furniture, Trunks, Pictures, China, Glass and Bric-a-Brac Packed and Crated for Storage and Shipping. Storage Rooms to Let.
Tel. 559-J 258 E. Front St.

J. C. POPE & CO.
INSURANCE AGENTS
110 E. Front St. Plainfield, N. J

HENRY WIERENGA
FURNITURE, FREIGHT, BAGGAGE EXPRESS AND RIGGER.
PIANO MOVING A SPECIALTY
Residence 'Phone 517-R.

PLAINFIELD WINDOW CLEANING CO.
M. MERSTRICH, Prop.
Stores, Offices, Private Residences, New Buildings Cleansed, Scrubbed and Oiled. Office, 121 Liberty St. Tel. 1945-W.

IN WOMAN'S REALM

The KITCHEN CUPBOARD

SOME SUMMER LEMONADES.

THE juice of a lemon added to drinking water is one of the best thirst quenchers available.

The citric acid in the fruit is regarded as a good remedy for scurvy. Lemon juice is thought by some to be useful in driving rheumatism out of the system. It has a cooling and cleansing effect on the blood.

Useful Beverages.

Beverages prepared with lemons should be available on specially hot days.

Lemon and water taken early each morning has become a common drink among women who value their complexions.

Since sugar is not used there is no danger of acid even for gouty and rheumatic persons. Do not use too much lemon. The juice of a third or a half is enough.

If you put a cut lemon upside down in a cup or on waxed paper and then fold up the paper it will keep fresh quite awhile.

Simple Lemonade.—Take the juice of three lemons and the thin rind of one lemon to every quart of water. Cut the rind very thin and in pieces and add to the juice. Take two ounces of sugar to each quart. Use water freshly boiled, cover and stand until cold. Made with boiled water, it is like another drink. Add an orange or a small quantity of pineapple or a tablespoonful of grape or currant jelly.

Lemonade Essence.—Take one ounce of tartaric acid, one ounce of citric acid, three pounds of white sugar and two lemons. Slice the lemons and mix the whole of the ingredients in a quart of boiling water. After the contents have dissolved bottle and use two or three teaspoonfuls to each glass of water. The lemonade will keep, if bottled, any length of time.

For Special Occasions.

Lemon Cup. Cut a slice from the top of as many lemons as there are persons to serve. Scoop out the pulp, taking care not to break the skin, and with lemon squeezer extract the juice. For each large lemon allow half a pint of water and sweeten to taste. Fill the lemon shells with the lemonade, replace the slice taken from the top of each and attach it firmly by piercing through two edges with broom straws and cutting them off close to the skin. Before replacing the top slice make a round hole in it and through this hole stick straws with which to drink the fluid. The remainder of the lemonade may be used to replenish the lemon cups.

Anna Thompson.

DECREES OF FASHION.

Marabou Trims Long Silk Coats of the Summer Season.

Long charmeuse coats in black and colors, edged with marabou or swansdown, are smart, and taffetas in black and colors are also being shown in the full length garments.

The embroidered swisses, white with a colored flower, take us back to the

SURPLICE BLOUSE.

days of our grandmothers. By the bye, grandmother's dainty fichu would combine charmingly with one of these.

An improvement on the easily soiled cretonne boxes is those built of white enameled wood with cretonne top covered with glass. These are not expensive and come in many delicate floral patterns.

Every blouse that gives the surplice lines is fashionable this season, and this one is made with straight edges, so that it is especially adapted to bordered materials and flouncings.

JUDIC CHOLLET.

This May Manton pattern is cut in sizes from 34 to 42 inches bust measure. Send 10 cents to this office, giving number, 7500, and it will be promptly forwarded to you by mail. If in haste send an additional two cent stamp for letter postage. When ordering use coupon.

No..... Size.....

Name .....

Address .....

.....

MIDSUMMER HATS.

The Umbrella Shaped Hat Is Very New.

SEASONABLE HEADWEAR.

A striking model—known as the umbrella hat—has just arrived from Paris for midseason wear. The underbrim trimming is new and chic. The other hat pictured is of ivory pedal straw trimmed with two shades of pink, paradise mount and pink ribbon embroidered in blue and silver.

THE BEST WAY

In Which a Few Helpful Things May Be Done.

To get the best results in canning fruit use good, ripe fruit. It is a mistake to think by waiting till fruit is poor and cheap one can get from it just as good results in canning.

To clean an enameled bathtub wipe it dry and then rub it with a cloth dipped in turpentine and salt. Afterward wash it with clean warm water, then wipe it dry, and it will look like a new tub.

To turn a cake easily out of a tin set the tin on a wet cloth for a few seconds immediately after removing it from the oven and then turn it out.

To remove ink from carpets without injuring the carpet make a paste of buttermilk and starch and cover the ink with it.

For Early Fall.

That the tight skirt will hold over until the early fall days is evidenced in the model for autumn which has

TAILORED SUIT OF EPONGE.

recently been sent over from Paris. The material is eponge or sponge cloth in a lovely shade of russet brown. The buttons are of dull metal in ball shape.

Demijohn Lamps.

A couple of old wicker covered demijohns are doing duty this summer in a neat seashore bungalow as the bases of lamps. One of them received only a thorough cleaning before being pressed into service; the other was treated to a coat of brown enamel paint. On the light one has been fitted a spreading wicker shade and on the brown one a Japanese openwork shade lined with yellow flowered chintz. The latter stands in the family sitting room, which is done in brown and buff, and the former illumines the veranda from a wicker table at the window, to which the electric light cord can be extended. Both demijohns, of course, are weighted so that they cannot topple over easily.

—A man never fully appreciates happiness until he reaches the point where he has to look back on it.

—Hostess (to humorous artist)—But where do you get your absurd situations? Humorous Artist—Oh, well, if one keep's one's ears open at tea parties or dinners one often hears some silly thing said that one can use!—Punch.

SUMMER HATS ARE BEAUTIFIED WITH PLUMES IN SHADED COLORS.

PLUMES are among the popular trimmings for summer hats, particularly for those of the picture type. Willow plumes are most often used, and on hats with turned up brims they are generally arranged to fall over the side. Shaded feathers are much worn, and the plumes are made to wave as carelessly as possible, an art which marks the expert. Dark red and bright cerise are two favorite combinations in shaded feathers.

TWO PLUME TRIMMED HATS.

The new red called primrose is very effective. Many hats show the plumes wound around the crown, while in other cases they are made to surmount it. The stepladder hat, with the tall plume standing straight up, is affected by women who go in for extreme modes. The wide rimmed picture hat shown here with drooping side plume is of lizard green straw, with the plume in white. The other hat is of dull blue milan straw, with plumes in shades of blue and gray. Gray satin lines the brim, and gray velvet ribbon rests like a frill on top of the brim.

THE TABLE SERVICE.

The refinement of a family is plainly seen at the table.

Though the fare may be simple, the appointments should be fresh and dainty.

If the table is good white linen doilies and centerpieces are much used for luncheon and breakfast.

For dinner the fine white damask tablecloth never goes out of style.

Elaborate lace trimmed cloths are often used for luncheons.

Napkins were formerly ironed in halves and quarters, but they are now folded in such a way as to form three divisions.

Silverware should be kept bright and shining.

China or glass should be preferred to a tarnished silver tea set or butter dish.

Salt cellars with spoons rather than salt sprinklers should be used in private houses.

Plates and glasses should be put at each place, with the right side up.

It is not good form to put a pile of plates before the master or mistress of the house.

Plates should be warmed for a hot meal or fish course.

DAINTY LAMP SHADES.

Empire Effects In Hand Painting and Embroidery.

A novel lamp shade has a deep beading made of ribbon work roses. The same ribbon work embroidery is repeated on the groundwork of the shade itself, which is further decorated with medallions of gold lace of very bold openwork pattern. Such shades are obtainable in various colors to match any scheme of decoration.

Another empire hand painted silk shade of great beauty is trimmed with wreaths of small watteau roses made of silk and satin. This is finished with a very delicate silk fringe ornamented with new crochet worked flowers made of the fine gold thread that forms so delicate a finish to the new lamp fringes, which are exceedingly dainty and light looking.

Lavender Scent Baskets.

The bedroom that is fragrant with the old fashioned scent of lavender suggests rest and peace. It is not enough to line the wardrobe shelves with lavender sachets, though to do so is a step in the right direction.

Very pretty are the hanging "breeze" baskets which with every breath of air from the outside sends forth a delicious scent. The baskets are hung upon ribbon and slung upon the looking glass or upon the handle of an escritoire.

SOUVENIR CHAIRS.

Gifts Which Are Upholstered With Historic Robes.

Gift chairs are a fad among certain women of fashion in Europe. Dainty designs are chosen and carved from rosewood, white walnut or birch. The chairs are covered with silk brocade which has a personal significance to the receiver.

Queen Alexandra has had a set of small gilt chairs made for each of her grandchildren, and each is upholstered in silk, velvet or brocade which served the queen on state occasions. Almost all are parts of opera cloaks or outside wraps of some description.

This clever queen, who delights in gifts of the possessions of her husband, Edward VII., has had several footstools covered with fur sleigh robes or small personal fur rugs for various faithful friends of the monarch.

The idea of covering chairs with parts of gowns has long been a favorite keepsake device of Queen Alexandra and also of her sister, the dowager empress of Russia. Both royal ladies have for years exchanged chairs and cushions for lounges and for dressing tables made from scraps of ball gowns and evening coverings.

SAVING PLUMBER'S BILLS.

Look After the Pipes and Accidents Will Seldom Occur.

Many an overflow of the sink is caused by grease. There is no better way to keep the pipes in good condition than to let the hot water faucet run for five minutes after dishwashing. Though your water is on a meter, this method is cheaper than overflowing or clogged drains.

Keep an eye on the washers. If you are on a water meter a constant drip is hard on the pocketbook.

When going into a house that has been closed for some time see that the cellar windows are opened and all the faucets are allowed to run for at least an hour. If your house is to be closed for several weeks or longer do not forget to turn off the water from the street.

A Spicy Sachet.

To make a nice sachet take six ounces of gum benzoin, four ounces of cinnamon and the same of cloves, sandalwood, sassafras, wood of Rhodes, orris root, cascarilla, rose leaves, lavender flowers, pimento and lemon peel. Twenty-four grains of musk.

All the ingredients must be mixed thoroughly, having been first reduced to powder. Put into little silk bags for use.

A small quantity laid upon a live coal will perfume a room. The odor arising from it is as sweet and pervasive as that from the finest French pastilles.

You Couldn't Hire Me to Wear Dress Shields Again!
I Use That Marvel, PERSPI-NO!
Rip out the dress shields from your dresses, girls! Rip them out! You don't need them any more, absolutely never more! Never again will your gown get stained, fade, get stiff and be ruined because of a big soppy perspiration spot at the arm-pits.

Simply a Powder
One, Two, Three, and It's Done
It doesn't matter how light or heavy your clothing, or how stuffy and hot it may be indoors, in the theatre, ball-room or concert-hall, PERSPI-NO will keep your arm-pits just as fresh and dry as the back of your hand.—Just glorious!
There'll be no more running of colors in colored gowns, at the arm-pits. No more misery from rolled up dress shields that form a ropy wad under the arms. No more humiliation! Just a little PERSPI-NO will do it all. It's a powder, applied with a pad. A pad in each box. It's done in a minute. Never injures or stains the fabric, absolutely safe.
Satisfaction guaranteed or money back.
PERSPI-NO is for sale at your druggist's at 25c a box, or sent direct, on receipt of price, by the Perspi Co., 215 Fine Arts Bldg., Chicago.

VAIL
JEWELER and OPTICIAN
236 Park Avenue
OPPOSITE NORTH AVENUE.

WALKS
We Construct Them
Trap Rock, Cement
Experience
R. G. BUSH
Tel. Con. 743-5 South Ave

WATERMELONS
Superb in Quality—red ripe and sweet—these are the Melons we offer you at Reasonable Prices. Also Cantaloupe, other Good Fresh Fruits, Vegetables and Groceries.
W. W. DUNN
"THE PARK GROCER"
Duer St. and Lincoln Place

SMALLEY Bros
147 NORTH AVENUE.
BUTCHERS
CHOICE MEATS
GAME IN SEASON.
ROASTING AND BROILING CHICKENS A SPECIALTY.
BERKSHIRE SAUSAGE (none better).
Orders called for and delivered.
Telephone 88-A.

$18,000
North Plainfield, New Jersey, School Bonds.
Seal Bids are invited by the Board of Education of North Plainfield, N. J., for the purchase of $18,000 4½% school bonds.
8 bonds for 10 years; 8 bonds for 11 years; 8 bonds for 12 years; 8 bonds for 13 years; 4 bonds for 14 years. Interest payable semi-annual.
Seal Bids will be received by the Board of Education until 8 p. m. July 29, 1912, at Somerset School building, North Plainfield, New Jersey.
Bids must be for the entire issue.
Bids must be sealed and addressed to District Clerk, North Plainfield, New Jersey, and marked on the outside of enclosed envelope "Bids for Bonds."
Justus H. Cooley, M. D., President.
C. M. Dolliver, District Clerk.
7 17-6 eod

JOHN WINZENRIED'S
Storage Warehouse
316-318 WEST FRONT ST.
Separate Rooms—Clean and Dry.
Furniture removed with care.
Tel. 440-R. Residence 312 Lee Place.

KIVANTINOS & JELLING
Successors to Alex. Lozardis
Foreign and Domestic Fruits, Choice Confectionery, Nuts, Cigars, etc.
211 W. FRONT ST. Tel. 266-W

E. B. MAYNARD'S
Tonsorial Parlors. Electrical Massage for Face and Hair. First-class Work. Children's Hair Cutting a Specialty.
Tel. No. 754-R. 441 North Avenue

ON YOUR WAY
to the station stop and see Alex. Stile, the barber, who has opened an up-to-date shop on Depot Park, near Eastbound Station. Special attention to children. 'Phone 322-J.

Try Press Want Ads.

"AT THE FOUNTAIN"

4 NEW ONES

Banana Martinique Sundea 15c
Tutti Fruitti Domingo Sundea 15c
Hawaiian Sundea 10c
Pecan Panale Sundea 10c

UNIQUE AND ORIGINAL.

T. S. ARMSTRONG The Apothecary

Cor. PARK and NORTH AVES.

ICED TEA AND COFFEE TIME

is now here. Just such days as these, when the mercury hit the 90 degree mark, suggested this most wholesome and at the same time economical, blood cooling beverage.

You will like our 50 cent Oolong Tea because it's superior in every way to any Tea you've ever tasted.

Our Java and Mocha Coffee makes a delicious drink.

NEUMAN BROS.

GROCERS

Watchung Ave. and Fifth St. Telephone 760

Efficient and Rapid Delivery Service to All Parts of the City

HAND'S EXPRESS CO.

OLD RELIABLE

STORAGE

All Rooms Separate, Light and Dry
Furniture Packed and Shipped

Office 69 Somerset St. 'Phone 541

AUCTIONEERS.

Murray, the Auctioneer

is now located at the old Auction Room Stand 326 West Front street, near Grove. House... t goods and merchandise of all kinds bought and sold. We also pack China and crate furniture and have good dry storage rooms at moderate charges.

Over 20 years experience in business and conducting sales.

ROBERT MURRAY,
Auctioneer and Appraiser.
326 West Front St. 'Phone 666

The Leading Auctioneers

W. A. SCHORB & CO.

Also Dealers in Second Hand Furniture—Bought and Sold.

120 Madison Av., Jackson B'g

Telephone 1707-W.

TO LET

Seven-rooms, all improvements, 1217 to 1263 Arlington avenue; half houses, $20. Seven rooms, all improvements; 74 Randolph road; single houses, $22. Three and four-room apartments, all improvements; 1348 West Front street, $12 to $18. Stable with big hay loft, carriage room, five stalls and five sheds; 1334 West Front street; rent reasonable. Four-room single house, part improvements; 79 Laramie road; $9. Five-room house, part improvements, 81 Laramie road, $15. Store suitable for tailor, 1348 West Front street, $12.

We have a number of single and double houses for sale at practically your own prices and terms.

JERSEY STATE REALTY CO

1328 WEST FRONT ST.

Our business is negotiating small or large loans for people keeping house.

We charge a reasonable service fee, arrange payments either weekly or monthly, and give each customer a memorandum of agreement.

Honorable Dealing and Courteous Treatment.

HOUSEHOLD LOAN CO.

148 East Front Street,
Plainfield, N. J.

EXCURSION

Thursday, August 1

TRINITY

Reformed Church, Netherwood Reformed Church, Marcounier Church and Mt. Pleasant Chapel to

ASBURY PARK

Train leaves Plainfield at 8:15 a. m.; returning, leaves Asbury Park at 7:10 p. m. Second section will stop at Clinton Avenue, Grant Avenue Plainfield and Netherwood. Both sections stopping at above stations returning. 7 26 3 eod

Watchung Express Co

Incorporated.

120 Madison Ave. Tel. 1664-M-2

All Orders Promptly Attended To

GIBBS PHONES ALL DAY; FAILS TO GET BONDSMAN

Metuchen, July 26—Tyler M. Gibbs remains in the Middlesex county jail unable to get a new bondsman, although he kept the telephone wires hot all day Wednesday. He had a conference with a Metuchen lawyer, Silas D. Grimsteed, but Mr. Grimsteed refuses to tell reporters what steps, if any, he is taking for the liberation of Gibbs.

Asked if he had been retained by the man under indictment for bigamy, he said Mr. McDermit, of Newark, represents him. It is rumored that Lawyer Grimsteed is looking after the local end of the case in Gibb's interest.

Mrs. William H. Bennett refuses to see reporters, but from reliable sources it is learned that she still defends the man who married her daughter and says she knows he will be released in a few days. Delaphine C. Bennett Gibbs is at 516 Monroe avenue, Asbury Park, and has not been informed that Gibbs is back in a cell for the third time since his arrest on June 13.

Sunday at Lake Hopatcong.

Special excursion via New Jersey Central, next Sunday and every Sunday and holiday. Round trip $1.00. Leave Plainfield 9:50 a. m. 7 24 2 wf

The celebration of the Lord's Supper will be observed at Warren chapel Sunday morning at 11:00 o'clock.

The monthly communion services at the Temple Baptist church will be held this Sunday instead of the following week as the Rev. E. C. Conover will be away on his vacation at that time.

—Chief Doane is again making his daily tours of the city in his automobile which has been in the repair shop for the last four weeks.

—For best results advertise in the Daily Press.

ILLEGAL SELLERS FOUND GUILTY

(Continued from page 1.)

bor. This ale was advertised at 85c. per case. He gave the person who took the order $2 and was told that the 30 cents extra was for expressage. This was the first time he had to pay express and he had been a customer of the firm for some time. Mrs. Howlett corroborated the last witness' testimony.

The story told by Morris Latzko was that he had not violated the law; that customers had the beer sent by whatever expresses they desired; that Dawson was not in his employment, but was working for the Greater Plainfield Transportation Company. However, the fact was elicited, that the Transportation Company, which did most of his carrying, was incorporated in the name of his wife, son and daughter. Dawson did odd little jobs for him for which he repaid him with cigars and small change. Occasionally he helped to fill bottles of beer. Dawson was next submitted to a gruelling examination in which he continually stumbled and contradicted himself. He said he was a factotum and did all kinds of work from cleaning windows to driving the express.

Miss Cleo Latzko said she took the order from Mr. Brooks and explained about the express rates, and the formation of the Transportaion Company. The position she held in it was a kind of secretarial.

After Patrolman McGinley had been recalled by Mr. Hetfield the court adjourned for lunch.

CHARGED WITH FORGERY.

Elizabeth, July 26.—On a charge of forgery, Russell Jones, twenty-three years old, and married, was arrested yesterday at Elizabethport by Detectives Mulcahy and O'Brien. He was arraigned yesterday in the City Criminal Court and held in bail of $500 for the Grand Jury. Jones is a brakeman on the Central Railroad. It is charged that he forged the name of Thomas Gardner to a check of the railroad company for $34.91, and that he got it cashed at a saloon in Fifth street. Jones lives in Reading, Pa.

"PLUG HATS" ON OUTING.

Elizabeth, July 26.—The Plug Hat Association o fthis city went on its annual outing to Rockaway Beach yesterday. The trip was made by rail. The association is thirty-two years old and is the oldest purely social organization, excepting one, in this city. With this and the outing of the Elizabeth police, the place was noticably depopulated. Large delegations of bluecoats from Newark, Bayonne, Plainfield, Perth Amboy, New Brunswick and Jersey City joined the Elizabeth police.

HELD ON FORGERY CHARGE.

Elizabeth, July 26—Charged with forging the name of Thomas Garden to a Central Railroad pay check for $31.94, Russell Jones will be arraigned today. The check was cashed by Anton Sauerwein, of 463 Elizabeth avenue, who took it to the Union County Trust Company. It was held up by W. F. Cawthorne. Jones says he lives in Pennsylvania and that Garden is also a resident of that State.

SULLIVAN FOR SENATOR.

Jersey City, July 26—Mark A. Sullivan, former judge of the Court of Errors and Appeals, whom Mayor Wittpenn, backed by Frank Hague, defeated for the Mayoralty nomination at the September primaries, is being urged by his friends to enter the race for the United State Senatorship at the preferential primaries next September.

JOSEPH W. CORCORAN.

Elizabeth, July 26.—Joseph W. Corcoran, forty-five years old, died yesterday morning at the Alexian Hospital, where he had been a patient since July 11. He was the oldest son of the late Matthew and Julia Corcoran and was unmarried. He resided at 161 Sayre street.

LACAAWANNA STOPS IT.

New York, July 26—The Lackawanna Railroad officials sent out word yesterday that hereafter there will be no liquor sold on the cars of their road in New Jersey. This notice was issued by J. H. Howard, superintendent of the dining-car service.

JAIL FOR ROBBING MOTHER.

Elizabeth, July 26.—In the Union County Court yesterday Grace Hennessey, a young woman of Westfield, pleaded guilty to stealing $90 worth of clothing from her mother. Judge Atwater sentenced the prisoner to six months in the county jail.

CANDIDATE FOR SENATOR.

Perth Amboy, July 26—Former Assemblyman William E. Ramsay yesterday announced himself as a candidate for the Senate. He is the father of the drinking-cup law.

TEMPERATURE REPORT.

The State Trust Company thermometer contained this registry for today: 9 a. m., 70 degrees; 11 a. m., 79 degrees; 1 p. m., 85 degrees.

Miss Marie Kenney, of Washington Park, is entertaining Miss Beatrice Ridder and Miss Julia Barter, both of New York City, and Miss Louise Junker, of Philadelphia.

Rev. Edwin Shaw has not gone to Long Lake, New York, as was previously reported, but will leave town next Wednesday if he is sufficiently recovered from his recent illness by that time.

PRESS CLASSIFIED COLUMNS

Plainfield's Greatest Want and Exchange Market

COPY RECEIVED UNTIL 2 P. M. DAILY

One cent a Word for first insertion, one-half a cent a word for each subsequent insertion of the same advertisement for less than one month. Fifty cents a line (six words) for one month. DOUBLE CHARGE FOR CAPITALS. NO ADVERTISEMENT RECEIVED FOR LESS THAN 10 CENTS.

The Plainfield Daily Press cannot give information regarding advertisements for which answers are to be sent care of the Press. Persons replying to office addresses must mail or leave written answers as stated in advertisement.

PIRATES BEAT YANKEES IN PARKER FIELD SERIES

The Pirates, of the Parker Field baseball league, took a well played and heavy hitting game from the Yankees, of the same organization, at the play ground this morning by the score of 7 to 4. The winners sewed up the contest in the first round by pushing a quartet scores across the rubber.

Good work with the willow by Franke, Coughlan, Kennedy and Townley marked the struggle. Both nines played a good fielding game and but four misplays were chalked up against the two aggregations.

Lineup and summary:

PIRATES.

	R.	H.	E.
Townley, 3b.	1	2	0
La Porte, lf.	1	0	0
Gleason, 1b.	1	1	0
Luthman, 2b.	1	1	0
Coughlan, ss., p.	1	3	0
Harper, p., ss.	2	0	1
Murphy, c.	0	1	0
Franke, cf.	0	3	0
Chandler, rf.	0	0	0
Canter, lf.	0	1	0
	7	12	1

YANKEES.

	R.	H.	E.
Hannagan	0	0	0
Pavity, rf.	1	0	0
Schillinger, 1b.	0	1	0
Vaughn, ss., p.	1	1	0
Hamilton, p., ss.	0	1	0
F. Kane, cf.	0	0	1
Kennedy, lf.	0	2	0
Todd, ss.	1	1	1
McCray, c.	1	1	0
	4	2	7

Score by innings:

Pirates	4 0 0 0 1 2 0 0 0—7
Yankees	0 0 0 1 3 0 0 0 0—4

Summary: Two base hits—Vaughn, Schillenger, Mac Cray. Bases on balls—off Vaughn, 5; off Harper, 5; off Coughlan, 1. Struck out—by Vaughn, 3; by Harper, 4; by Coughlan, 2. Hit by pitched ball—by Vaughn, 2. Double plays—Pavritz to Hannagan. Time of game—1 hr. 47 min. Umpire—Moulton.

PARKER FIELD BASEBALL LEAGUE

Official Standing

	W.	L.	PC.
Cubs	3	0	1.000
Pirates	2	2	.500
Yankees	1	2	.333
Giants	1	2	.333
Athletics	1	2	.333

BURGLARS AND REPORT OF BURGLARS STIR METUCHEN

Metuchen, July 26—Burglars evidently having heard that the Metuchen police force is baly crippled from top to bottom, and in addition is working almost single-handed since Chief Flaherty was suspended still are visiting the Middlesex avenue section.

George H. C. Williams and his wife went out for a call and while they were out their maid went next door. When she returned about at 9:30 noticing the doors open she called out "Well, you got back early."

There was no response nor was there a light in the house. The girl heard a bolt slip and a latch rattle and a man dashed out of the house.

Wednesday night there was a mysterious call of "help! murder! police! robbers" and a firing of shots. This was after midnight and in a lonely section of the town. It is charged by some citizens that enemies of the police are at work with fake stories of robberies, purposely to discredit the force.

KILLED BY TRAIN.

Elizabeth, July 26—Walter Hart, the twelve-year-old son of Mr. and Mrs. William S. Hart, of 500 Spring street, was killed last night at the Spring Street station of the New Jersey Central, by an excursion train. He was missed and hunted for last night, but it was not until this morning that his mangled body was found on the tracks. About a year ago the youth's sister, Anna Hart, was overcome by gas and died. William S. Hart is in the saloon business at 500 Spring street.

TEMPLE BAPTIST ATHLETICS.

A special meeting of the Temple Baptist Athletic Association has been called by William H. Conger and will be held in the church parlors Monday night. Mr. Conger has appointed the following committee to draw up a set of by-laws for the association. Clarence LaRue, chairman, Frank Stewart, Robert Guillberg, Sr., William Thomsen, Peter Moore, Harry Bowden and E. C. Conover.

ALL SEASONABLE

Plants and Cut Flowers

FLORAL DESIGN WORK A SPECIALTY

STANLEY

159 EAST FRONT ST.

'Phone 928. 6 20 tf

NOTICE.

All bills against the borough of North Plainfield must be handed to the undersigned not later than July 31, 1912, to be acted upon at the August meeting of the Common Council.

C. M. DOLLIVER, Borough Clerk.

T. A. Moore
UNDERTAKER
612 E. Sixth St.
TEL. 741-R

A. M. RUNYON & SON,
UNDERTAKERS.
402 Park Avenue. Telephone No. 40
Office open day and night.
Office of Hillside Cemetery.
New York office—50 Great Jones St
Tel. call 3345-Spring.
New York Embalmers License—1229
New York Registered Licensed Undertaker No. 315.

Established 1872.
P. CASEY & SON,
UNDERTAKERS AND EMBALMERS
Office 116 Park Ave., Tel. 834-W. Res. 417 W. 3d St. Tel. 903-R. Office open day and night. N. Y. office 16 E. 22d St., Tel. 2094-Gramercy.

L. L. MANNING & SON.
STEAM GRANITE WORKS.
Corner Central Ave. and West Front St
Opposite First Baptist Church.

DIED.

STAFFORD—At his residence, 677 Essex street, on Thursday, July 25, 1912, John Thomas Stafford, aged 63 years.

Services at the Monroe Avenue M. E. church, on Sunday, July 28, at 3:30 p. m. Interment in the M. E. cemetery. 7 26 2

NOTICE.

The members of Queen City Lodge, No. 226, I. O. O. F., are requested to meet at the lodge room on Sunday afternoon, July 28, at 2 o'clock, to attend the funeral of our late brother, John T. Stafford.

Signed: Fred Cross, N. G.
Attest: R. J. Neal, Rec. Secy. 7 26 2

HELP WANTED—MALE.

WANTED—One lathe hand; steady work. Ransome Concrete Machine Co., Dunellen, N. J. 7 25 2

WANTED—Grocery clerk with experience. Apply R. H. Keenan's, Fifth and Richmond streets. 7 25 tf

FOR SALE OR TO LET.

HIGH UP on the top of the mountain, I can fix you up with a bungalow quickly. If interested call J. C. Manning, 347-J, Plainfield. 7 10 tf

TO SELL OR RENT—House, ten rooms and bath, one block from Front or Somerset trolley. Apply E. M. French, North avenue. 5 9 tf

LOST AND FOUND.

LOST—From automobile, silver mesh bag containing gold watch and money. Reward if returned to Daily Press.

LOST—P. H. S. pin '03. 921 Madison avenue. 7 24 3

HELP WANTED—MALE AND FEMALE.

CANVASSERS wanted, male or female; household necessity; expenses paid. Call evenings, E. P. Shearer, 75 Pearl street. 7 25 6

AUTOMOBILES FOR SALE.

FOR SALE cheap, late model Maxwell runabout. O. A. R. Garage. 7 26 3

AUTOMOBILE for sale; model Q. Maxwell; very low price. Laing Machine Auto-Repair Co. 7 26 3fsm

EMPLOYMENT AGENCIES.

MURRAY'S Employment Registry office has removed from 226 East Front street to 326 West Front street, near Grove, at Murray's auction rooms. 'Phone 666. 5 17 tf

EMPLOYMENT Agency, Mrs. Keller, 22 Somerset place, the oldest and most reliable (all nationalities). 'Phone 1724. 7 1 tf

HELP WANTED—FEMALE.

WANTED—Competent cook and laundress, also chambermaid and waitress. 717 Watchung avenue. 7 23 tf

MISCELLANEOUS.

IF YOU NEED something to build you up, get a bottle of Tonic Hypophosphites at Nagle's Pharmacy. Good spring medicine. 2 29 tf

CHARLES BING, first class laundry, 438 Watchung avenue, Plainfield, N. J. White shirts, 7c; collars, 1½c; cuffs, per pair, 3c; drawers, 5c; undershirts, 5c. 7 3 1mo

STORE your furniture with the Plainfield Storage Company; reasonable rates. Orders left for moving vans, Nagle's, Front and Grove Sts. 1 18 tf

H. H. BUTLER, D. V. S. Pet animals a specialty. OFFICE AT WM. T. CAMPBELL'S, 108 Somerset street, 'Phone 230. Hospital for dogs. (Cut out for reference.) 1 8 tf

RIDING lessons; fine saddle horses to hire; horses boarded; exchanged. Riding School, 775 Kensington avenue. 'Phone 194. 1 8 tf

ROOMS AND BOARD.

TWO or three furnished rooms, all improvements. 243 Somerset street. 6 6 tf

FURNISHED room to rent; center of town; light and airy and improvements. 334 East Fifth street. 6 15 tf

TO LET—Large front room furnished; suitable for man and wife. 431 East Second street. 7 25 3

TO LET—Two connecting rooms, centrally located. Apply Neuman Bros. 7 18 tf

TWO comfortable rooms on second floor, with excellent board. Mrs. Berrian, 602 Madison avenue. 7 10 tf

WANTED—MISCELLANEOUS.

WANTED—Light, two-seated trap or surrey, rubber tired. Address Alvin, care Press. 7 24 3

TOP DESK wanted; must be cheap. Address with particulars, Smith, care Daily Press. 7 11 tf

SITUATIONS WANTED—FEMALE.

WANTED—Polish girl wants position at general housework. Apply 612 West Third street. 7 26 3

COLORED woman wants laundry work to do at home. 319 Richmond street. 7 23 3

FIRST-CLASS laundress wants work for first thre days of the week. Call 541 West Fourth St. 7 25 3

WANTED TO RENT.

WANTED—To rent, from one up to six large electric fans. Address Lock Box H, Plainfield, N. J. 7 25 3

FOR SALE.

FOR SALE—Full size iron bed, spring and mattress. Address G. O. P., care Press.

FOR SALE—Several well established grocery, also general stores, both city and country; or if you want to stock a new grocery store. Address for particulars, Leek, 59 South St., Newark, N. J. 7 19 tf

FOR SALE—Boynton-Newport hot water kitchen coal range; used only four months; reasonable. Inquire 710 Richmond St. 7 24 3

HORSE, wagon and harness for sale. Apply 148 East Fifth street. 'Phone 531-W. 7 25 tf

CELERY plants for sale. Thomas Maire, 20 Leland avenue. 7 25 6

FOR SALE—Ivins & Pond (Boston) piano; first-class condition; reasonable price. May be seen evenings from 5 to 8 at 937 Union street. 7 24 3

FOR SALE—Sand; the best; 20c per load. Call new house, Bergen street, city. 7 23 3

FOR SALE—Surreys, buggies, wood wagons and business wagons; also harness at bargain prices. W. J. Conroy, 177 Somerset street, North Plainfield. 5 13 tf

SITUATIONS WANTED—MALE.

YOUNG man desires position collector. Tel. 1109-w. 7 15 1mo

EXPERIENCED chauffeur wants position; careful driver. Address Chauffeur, care Press. 7 25 3

YOUNG man with good automobile experience desires position. Tel. 1109-w. 7 15 1mo

FOR RENT.

FOR RENT—6-room apartment at 1229 East Second street; every modern improvement; an exceptional bargain; worth investigation. Owner on premises. 6 21 tf

TO LET—New house, 7 rooms and bath; all improvements. New and Fifth streets. Harry Dreier. 7 26 3

TO LET—Apartment, 306 East Front street, first floor; 5 rooms; all improvements. 6 1 tf

FOUR rooms; Central. 321 Park avenue. J. Manley. 7 1 tf

TO LET—Five-room flats; all improvements; hard wood finish; the cheapest for the money in Plainfield; in a new house. 423 John street. 7 5 1mo

TO LET—New 4-room apartments, 1349 to 1355 South Second street; rent $10.50 and $11 a month; city water. John Herrman, 411 Somerset street; 'Phone 70-J. 7 10 1mo

TO LET—An up-to-date store in the main street of Dunellen, suitable for an upholstery and furniture business; also two apartments in the same building. Apply to Frank Linke, 227 West Front street. 6 11 tf

TO LET—Six large rooms, part improvements. Apply 325 North Front street corner Westervelt avenue. 7 17 tf

TO LET—Two five-room flats, 40 Harmony street. Apply 36 Somerset street. 5 29 tf

FOR RENT—To small respectable colored family, house of 6 rooms on Westervelt avenue, near Mountain. Apply J. V. E. Vanderhoef, at Woodhull & Martin Co. 5 8 tf

FOR RENT—Term of years, good seven-room bungalo; South avenue, Netherwood; city water; amount of land to suit; poultry houses; $15. David Hand, 837 Berkely avenue. 7 25 2

TO LET—New house, 7 rooms and bath; all improvements; best heating syste; gas, electricity, etc. Apply 710 Richmond street, corner Seventh street. 7 24 tf

HOUSE for rent; new 8-room house, all improvements. Enquire 1216 Arlington avenue. Tel. 1109-w. 7 16 1mo

TO LET—4 and 5-room apartments; with all improvements, except heat; rent $17 and $18. M. F. Gano, 142 North avenue. 2 8 tf

MONEY TO LOAN.

MONEY TO LOAN on bond and mortgage. Mulford, opposite depot. 12 28 tf

TITLES abstracted for purchasers of real estate and bond and mortgage loans. Chas. J. McNabb, 209 North avenue. 2 18 tf

MONEY TO LOAN on bond and mortgage. Charles L. Moffett, attorney, Woodhull & Martin building. tf

MONEY TO LOAN on bond and mortgage. J. T. Vail. 5 9 tf

MORTGAGES placed on good security. Francis J. Blatz, First National Bank Building. 8 21 tf

$25,000 TO LOAN at 5 per cent. in sums to suit, on good mortgages. Elston M. French, 171 North avenue. 9 19 tf

REAL ESTATE FOR SALE.

FOR SALE—At a bargain; nicely situated corner property containing twelve rooms; French roofed residence; the old Doctor Hurlburt homestead, corner East Fifth street and Franklin place. H. R. Thorn, 149 North avenue. 7 26 3

CHOICE LOT for sale—Berkeley avenue, Netherwood; 95 foot front by about 235 deep. R. I. Richardson, Westfield, N. J. 'Phone 66-J. 10 8 tf eod

FOR SALE—$300 cash, balance mortgage; will buy 81 Laramie road. Five room house with improvements. Daniel Devoe, 1348 West Front St. 7 24 6

FOR SALE—Ten-acre farm, good location for gentleman's place; $2,600; bargain. Paul Kleiber, corner Warrenville road and Rock road, Watchung. 7 17 1 mo

FOR SALE—A few choice lots on Union street; the cheapest lots in Plainfield for the money. J. T. Vail. 7 19 tf

REAL ESTATE AGENTS.

REAL ESTATE for sale, rent and exchange. Insurance in strong companies at lowest rates; money loaned on real estate. Thickstun & Emmons, 197 North avenue. tf

SPORTS OF ALL SORTS

BASEBALL.

Results of Games Played in National, American and Other Leagues.

NATIONAL LEAGUE.

At Pittsburgh:		R.	H.	E.
Pittsb'gh	0 0 0 1 2 0 3 1 0 0 0 0 1 —	8	15	1
Brooklyn	0 0 0 0 0 0 1 0 0 0 0 0 0 —	7	11	4

Batteries — Warner, Robinson, Cole, Camnitz and Gibson; Stack, Rucker and Miller. Umpires—Johnstone and Eason.

STANDING OF THE CLUBS.

	W.	L.	P.C.		W.	L.	P.C.
New York	65	21	.756	Cincinnati	44	45	.494
Chicago	53	33	.616	St. Louis	39	52	.429
Pittsburg	50	34	.595	Brooklyn	32	57	.360
Phila'phia	41	41	.500	Boston	23	64	.264

AMERICAN LEAGUE.

At New York:		R.	H.	E.
Chicago	0 0 0 1 0 3 0 0 0 2 —	6	14	0
New Y'k	1 0 0 0 3 0 0 0 0 0 —	4	10	2

Batteries — Benz, Walsh and Sullivan; Caldwell, Warhop and Sweeney. Umpires Sheridan and Egan.

At Boston:		R.	H.	E.
Cleveland	0 1 0 0 0 0 0 0 0 —	1	7	0
Boston	0 0 0 0 0 0 0 0 0 —	0	4	1

Batteries — Gregg and O'Neill; Collins, Bedient and Carrigan. Umpires—Connolly and Hart.

At Philadelphia:		R.	H.	E.
Philad'phia	0 0 0 3 0 0 0 0 0 —	3	7	2
St. Louis	1 0 0 0 0 0 0 0 1 —	2	5	0

Batteries—Coombs and Lapp; Mitchell and Kritchell.

Second game:		R.	H.	E.
St. Louis	0 0 0 0 0 1 3 0 0 —	4	8	1
Philad'phia	0 0 0 2 0 0 0 1 0 —	3	8	1

Batteries — Hamilton and Stephens; Brown, Hoeck and Egan. Umpires—Dineen and O'Brien.

At Washington:		R.	H.	E.
Detroit	0 1 4 0 0 0 0 0 0 —	5	6	4
Wash'ton	2 0 1 1 0 0 0 0 0 —	4	7	3

Batteries—Dubuc and Stanage; Hughes, Vaughn and Ainsmith.

Second game:		R.	H.	E.
Wash'ton	2 0 0 0 2 0 2 1 —	7	7	2
Detroit	1 0 1 1 0 0 0 2 0 —	5	7	2

Batteries—Johnson, Ainsmith and Williams; Mullen, Works and Kocher. Umpires—Evans and Westervelt.

STANDING OF THE CLUBS.

	W.	L.	P.C.		W.	L.	P.C.
Boston	63	29	.685	Detroit	45	48	.484
Wash'ton	56	36	.609	Cleveland	45	48	.484
Phila'phia	53	39	.576	New York	27	58	.318
Chicago	47	42	.528	St. Louis	26	62	.295

INTERNATIONAL LEAGUE.

At Buffalo:		R.	H.	E.
Buffalo	0 1 1 2 0 0 1 0 —	6	10	0
Jersey City	0 0 0 2 0 0 2 0 0 —	4	10	1

Batteries—Beebe and McAllister; Mason and Wells.

Second game:		R.	H.	E.
Jersey City	3 4 0 1 0 2 0 1 0 —	11	17	1
Buffalo	0 2 1 0 0 0 3 3 0 —	9	14	1

Batteries—Frill, Mains and Curtis; Hightower and McAllister, Stroud and Jameson.

At Rochester:		R.	H.	E.
Newark	0 0 0 3 0 0 0 0 0 —	3	10	2
Rochester	0 0 0 0 1 0 0 1 0 —	2	8	0

Batteries — McGinnity and Higgins; Akers, Holmes, Wilhelm and Blair.

At Montreal:		R.	H.	E.
Montreal	1 1 3 3 0 0 2 0 —	10	12	4
Baltimore	2 0 0 0 1 0 0 0 0 —	3	8	5

Batteries—Carroll, Madden and Smith; Danforth, Demott and Bergen.

STANDING OF THE CLUBS.

	W.	L.	P.C.		W.	L.	P.C.
Rochester	53	41	.564	Jersey C'y	48	46	.511
Baltimore	49	39	.557	Buffalo	40	48	.455
Toronto	50	41	.549	Providence	42	51	.440
Newark	47	43	.522	Montreal	37	55	.403

NEW YORK STATE LEAGUE.

At Elmira:	R.	H.	E.
Albany	4	9	1
Elmira	2	8	4

At Binghamton:	R.	H.	E.
Binghamton	9	14	2
Troy	8	10	4

At Scranton:	R.	H.	E.
Scranton	6	7	3
Syracuse	5	11	4

Second game:	R.	H.	E.
Syracuse	2	7	1
Scranton	1	4	1

(Called at end of seventh inning)

At Wilkesbarre:	R.	H.	E.
Wilkesbarre	5	8	5
Utica	4	11	1

Second game:	R.	H.	E.
Utica	9	11	0
Wilkesbarre	1	8	5

(Called at end of seventh inning.)

STANDING OF THE CLUBS.

	W.	L.	P.C.		W.	L.	P.C.
Troy	51	36	.586	Syracuse	42	48	.467
Utica	52	39	.571	Scranton	40	46	.465
Elmira	47	40	.541	Bingh'ton	37	47	.440
Albany	42	44	.488	Wil'barre	38	49	.437

Tristate League.

At Harrisburg—Harrisburg, 9; York, 3.

At Trenton—Trenton, 9; Wilmington, 8.

At Allentown—Allentown, 4; Atlantic City, 1. (Second game), Atlantic City, 12; Allentown, 1.

At Johnstown—Johnstown, 10; Reading, 6. (Second game), Reading, 7; Johnstown, 2.

RUNS SCORED IN TWO BIG LEAGUES.

NATIONAL	Sat.	Sun.	Mon.	Tues.	Wed.	Thurs.	Fri.	Total
New York	2	12	4	11	8	..	..	37
Brooklyn	1	5	3	6	1	7	..	23
Boston	1	..	0	0	..	..	..	1
Philadelphia	14	0	6	10	4	..	..	34
Chicago	2	16	10	0	5	..	..	33
Cincinnati	2	6	1	1	7	..	..	17
Pittsburg	1	..	2	1	..	8	..	12
St. Louis	2	3	2	8	5	..	..	20
AMERICAN								
New York	8	..	13	4	4	4	..	33
Philadelphia	9	..	15	5	..	6	..	35
Boston	3	..	8	6	6	0	..	23
Washington	3	..	5	7	..	11	..	26
St. Louis	3	..	4	4	..	6	..	17
Cleveland	3	..	3	3	11	1	..	21
Chicago	2	..	3	6	3	6	..	20
Detroit	9	..	3	12	..	10	..	34

—Try a Press want ad. They pay.

JUST TAPS BY "BUNTS"

Philosophical Phelix Says:

The weather man must be trying to get back in the good graces of the local fans. He has started to warm up the weather for the hot contest carded at Bound Brook tomorrow. Some say that he has been given credit for being a good weather sargeant for so long that he doesn't half try to give us a square deal on baseball day.

Yes, Charlie Newhouse will be there with bells on, but Langdon will not. This does not seem like a square deal to an "ump." One would think that after the many complimentary things Newhouse said about him three weeks ago on the oval that he would give him a tryout on the lots of Bound Brook.

Degnon will be there, however, and if he is as good an umpire as his name signifies he must be good enough for Plainfield.

Carty, the Plainfield High School baseball player, is making his debut in semi-professional baseball around these parts and from all reports seems to be making good. He pounded out three lusty hits against the Flemington twirler at that place last Wednesday and this moundsman was from the Tri-State league.

Carty is trying to find an extra large sized flower garden made into a hat around town and says he is thinking seriously of taking a course in scientific baseball on the Hilltop in New York.

At 4:40 yesterday afternoon we saw a couple riding in a taxicab. Five minutes later we saw them stop in front of the Plainfield Trust Company. They must have been trying to get enough money to pay for their five-minutes' ride.

Louis Slocum's All Star team will cling together for the rest of the season and are open for any good offers for mid-week and Sunday games.

This is what Kid Gleason, the White Sox coach, says of Jack Martin: "Jack Martin, the Jersey boy with the New York Yankees, is the best shortstop in the American League. If the Yankees want to get rid of him we'll take him. He ought to be a star next year."

Martin was the star of the Highlanders' ten inning game yesterday after he made a sensational catch in the fifth that brought the crowd to its feet.

Cobb has batted .500 in his last five games. He has made 13 hits in 26 trips to the plate. The number included two triples and two homers. Tyrus was held in check for the first time Monday in many moons. Walter Johnson blanked him in four times at bat. Tyrus, nevertheless, has a batting mark of .422 for the season. He has played in 83 games. This is two points higher than his best mark—established last year.

The Irish-American A. C. has snatched up another champion. He is Hannes Kolehmainen, the champion distance runner of the world. The Swedish runner will come to New York shortly to live. He says his main reason for coming is to learn the English language.

Pitcher Gonzleman, the Brown University wonder, has failed to deliver the goods with the Pittsburg Pirates, and that club has asked waivers on him. Warner, his side partner, has made good and will be retained.

Snodgrass, of the New York Giants, is making a great record this season in the way of nifty fielding of ground balls out of his territory. Any opposing player who makes an extra base on Snodgrass is a hummer. It would surprise some persons who have not watched the Giants' games of late to know how many opposing runs have been sidetracked by Snodgrass' clean fielding of safe hits. The fielding of grounders in the outfield is very seldom spectacular, but it is nevertheless a mighty important department of the game.

Charles Street, the veteran catcher acquired by the New York Americans from Washington last spring, has been sold to the Providence team, of the International League.

The Giants return to New York after their exciting Western tour with a margin of just 140 in the percentage column.

MONROE AND PARK AVE. MIX IT UP TOMORROW

Hotly Contested Battle Expected in Sunday-school League Series.

With the top rung argument doubled up between the Monroe Avenue and First Baptist teams, and Hope Chapel waiting for a show to get back in the mix-up at the expense of some of the weaker organizations, the Sunday-school baseball league contenders will take the field tomorrow afternoon with half of their season's schedule half completed. Although the season is well under way, none of the nines is sure of landing the championship and at least five of the teams are very much in the fray.

The banner attraction for tomorrow afternoon will be staged at Parker Field between the Monroe Avenue and Park Avenue nines. The last meeting of these two rivals was a battle for blood and if the Park Avenue boys win it will mean the lowering of last year's champions from the top notch position. Hope Chapel will without doubt have to fight for all it gets from South Plainfield as the villagers are going along at a fast clip at present. There does not seem to be much chance for the Temples to throw a scare into the other league contenders by breaking their losing streak as its stacks up against the strong First Baptist nine tomorrow and this aggregation has a habit of winning.

TOMORROW'S GAMES.

Frst Baptist at Temple Baptist.
Monroe Avenue at Park Avenue.
South Plainfield at Hope Chapel.

SUNDAY-SCHOOL LEAGUE STANDING.

	W.	L.	P.C.
Monroe Avenue	5	2	.714
First Baptist	5	2	.714
Park Avenue	5	3	.625
Hope Chapel	4	3	.584
South Plainfield	3	4	.429
Temple Baptist	0	8	.000

S. S. LEAGUE MEETING.

A regular meeting of the Sunday-school Baseball League will be held this evening at 8 o'clock. All members of the governing body are urged to be present.

—A bachelor says that kissing is one way to remove paint.—Chicago News.

TOMORROW'S GAMES IN THE MFG. LEAGUE

Some Changes In Standing Are Likely to Result Among the Contesting Teams.

Tomorrow will be an eventful day for the Manufacturers' baseball league. A change in position of some team is almost sure to result and one of the best contests of the season is expected to take place when the Commercials and R. G. E. come together. The latter leads the standing with a margin of 75 points over the Clerks, and should the latter team win tomorrow it would pull the leaders down to .777 and force ahead to the top rung with a grand total of .827. While the Saurer and Public Service contest will have no direct bearing on the relative standing of the tailenders, the gas company players will have to annex another win in order to have a show for third place, as the Spicers are coming along fast and they are ready to step in to any place which happens to be vacated. Tomorrow's game will give the Public Service aggregation an opportunity to try out their quartet of players who were added to the eligible list of players at the last meeting of the organization.

TOMORROW'S GAMES.

Saurers vs. Public Service.
R. G. E. vs. Commercial.

MANUFACTURERS' LEAGUE STANDING.

	W.	L.	P. C.
R. G. E.	7	1	.875
Commercials	8	2	.800
Public Service	6	4	.600
Spicer	4	6	.400
Banks	3	6	.333
Saurer	1	7	.125

WESTFIELD AND DUNELLEN WILL MEET TOMORROW

The second meeting of the Westfield and Dunellen baseball teams will take place at Recreation Park tomorrow afternoon and the home nine is hot after the game to even things up with the Dunellen bunch. The latter combination managed to get way with the last game played between these two fast semi-professional nines after coming up from behind with a hair raising finish. McLaughlin and Dixon will be in the points for Dunellen and Manager Flynn will have Ortlieb on the mound with Gallon behind the bat.

PLAINFIELD OUT TO WALLOP BOUND BROOK

It now seems probable that the 1912 championship series between the Plainfield and Bound Brook teams will be settled before the season ends satisfactorily. The two respective managers have gotten together and arranged for a new schedule of games to be played on the home diamonds of the two aggregations on alternating dates. The contest at Bound Brook tomorrow afternoon will mark the staring of the revised schedule. Plainfield wants to get even for the early season's beating and Bound Brook aims to get revenge for the unfortunate defeat it was compelled to accept at the hands of the locals on the Oval several weeks ago, when the game broke up in an argument and was forfeited to the home nine. All this personal feeling has, however, been forgotten and the game tomorrow will be clean and well played baseball through and through.

The local nine will probably be accompanied by a large crowd of fans that are as usual attracted to these games by the announcement of the frequently scheduled pitching duels between Frederickson and Slocum. Plainfield will have its regular lineup on the field and Bound Brook has been strengthened by three new players, one of whom will be Tommy Mullin, of this city. He will play third base in the place of Howard Craig, who resigned after the last Plainfield-Bound Brook contest because he was dissatisfied with the attitude taken by his teammates in regard to the umpire's decision which broke up that game. Degnon will officiate as umpire.

ROYAL GIANTS PLAY NETHERWOOD TOMORROW

The contest for the amateur championship of the city is now on in earnest between a number of nines in this city, chief of which are the Royal Giants and the Netherwood A. C. These two aggregations will cross bats on the Fillmore Avenue grounds tomorrow afternoon and as the colored nine has been putting up good games against such formidable rivals as the Westfield and Dunellen baseball teams, a hot struggle is expected.

Manager Pete Simmons has had his men out for a short and stiff practise every night for the past week and will put his strongest lineup against the Netherwood nine tomorrow afternoon. The contest will begin at 3:30.

FISHING NOTES.

A party of local fishermen have just returned from a very successful two days' trip to Barnegat and report the fishing the finest in years. Those who made up the party were Clarence L. Thorn, Bert Harold, Charles Hall and Gilbert Murray. The fish taken in by this party numbered four hundred and that is considered an exceptionally fine two days' catch.

The fishing at Barnegat has been better during the last six weeks than at any time during the past fifteen years.

The catches are made up entirely of weakfish at this time but bluefish were running plentifully from the 25th of June until the 15th of July. They have left now, however, and it is of course uncertain as to when they will return.

Kingfish are scarce now but one that has run astray is occasionally landed.

The Plainfield party report that shedder crabs and shrimp make the best bait for the weakfish.

What is believed to be a record catch was made at Barnegat Wednesday when a woman landed a six and one-half pound weakfish. Old fishermen proclaimed it to be the largest they had seen brought in in some time.

A party of thirteen went out from Barnegat in quest of the finny tribe on Tuesday at 3 o'clock in the morning, and when they returned at five in the evening they had 998 weakfish in the boat.

The boats that go out on the river from Barnegat every day return at night with between 200 and 600 weakfish on board. A few are taken home to be used as food but a large majority of them are thrown on the beach and carried away by the farmers to be used as fertilizer.

While fishing is nothing extra in Sewaren waters crabbing could not be better. Acker's boats are reporting catches up to 150 each. Crabbing parties are requested to bring their own bait.

A word of warning about the crabs caught in Newark Bay. At least a dozen people have been made sick from eating the crabs that seem to be impregnated with oil. The boiling only adds to the trouble, and it is positively dangerous to the health to eat them.

Fishing is getting better every day at the Raritt in Jamaica Bay. Catches from thirty to forty are made and the fish counted at Schy's East Side Hotel. The fishing can be done from rowboats, although some people prefer to go out in a power boat. Shrimp, shedders and clams are used for bait over there.

Jersey City is building up its reputation as a home for fishermen. There was a time that you wouldn't find a fisherman from that city in a trip from Hackensack to Cape May, but it is different now.

Dan Porter, of the White Star Fishing Club, is mourning the loss of a watch, and the captains of large ocean-going steamers are complaining because the iron in the watch is upsetting their compass. Dan was fishing with his club members and held his watch to see how long it would be between bites, and he waited so long he fell asleep and dropped the watch overboard near Sandy Hook. He engaged a dozen clammers from the Highlands to long for the watch, and up to date they have recovered the hands and several springs.

Walter T. Smith, of Elizabeth, returned to that city Monday morning with as fine a mess of weakfish as ever came out of the water. He fished Friday and Saturday in Barnegat Bay, near the inlet, and was one of the fortunate ones to get his hooks into the big tide-runners that were feeding there last week.

LEAGUE GAMES TODAY.

National.

Chicago at New York.
Cincinnati at Brooklyn.
Pittsburg at Philadelphia.
St. Louis at Boston.

American.

No games scheduled.

International.

Newark at Buffalo.
Jersey City at Toronto.
Providence at Montreal.
Baltimore at Rochester.

SPICERS' GAME OFF.

The game between the Spicer and Banks teams of the Manufacturers' baseball league, scheduled for tomorrow afternoon, has been postponed upon the request of the latter nine. The Jointmakers will hold their annual outing and athletic meet on Staten Island tomorrow afternoon and all of the baseball players will make the trip. This will leave the Myrtle Avenue grounds unoccupied and the game between the R. G. E. and Commercial teams which was scheduled for Hyde Field will be shifted to the vacant lot.

HIGH BRIDGE-RARITAN.

Another game for the Somerset county supremacy is carded for tomorrow afternoon when the High Bridge and Raritan baseball teams meet at Somerville. Jimmy Clinton, who formerly twirled for the Somerville team which has of late been consolidated into the Raritan aggregation, will appear in a High Bridge uniform on Saturday afternoon.

—A Kensington gatchmaker writes stories for magazines. They are probably dial-ect stories.

Come, Get a Glimpse of These Suits—and the Reductions Will Startle You

Say "Giddap" to yourself! Don't think these Suits and these reductions are "newspaper bargains" if I go on record over my signature with the following:

$12 Suits Now	$10	$18 Suits Now	$15
$15 Suits Now	$12	$20 Suits Now	$16

You can throw in your last chip that they are the facts—not CANDIED, but CANDID.
Remember, my clothing is for Sale and NOT my reputation.

When it becomes necessary to make misstatements to sell men's clothing and fixings, I'll resign from the game in favor of those who are not so "particular."

But until then my good name will always be considered before mere profit.

Get "Rothberged."

-ROTHBERG'S-
"THINGS THAT MEN WEAR."
214 WEST FRONT STREET
NEXT DOOR TO PROCTOR'S.

A New Solomon

News Item: Eaton, Colo., July 13.—Yesterday the women beet field workers left the infants in the baby booth, where some one changed their outfits. Amazing discoveries followed their arrival home. The rush for the city marshal followed. The babies are to be redistributed as soon as possible.

It may be hard for the marshal to pick them out but it will not be hard for you to pick out the good bargains and big savings to be had here now during this price reduction sale.

DISPOSSESSED

We have served a dispossess notice on every straw hat in the store, and they must **get out quick**, so we repriced them at

$1.00 EACH

Among them are hats that sold at $1.50, $2.00 and $2.50

SO GET BUSY.

Our clearing sale is still on.

MERCHANT TAILORING
WEINBERGER'S
CLOTHING HATS FURNISHINGS
202-4 WEST FRONT ST. PLAINFIELD, N.J.
LEON M. LIVINGSTON, PROP.

YOU FORGOT TO TELL US, SCOOP--DID THE STICK BREAK ?

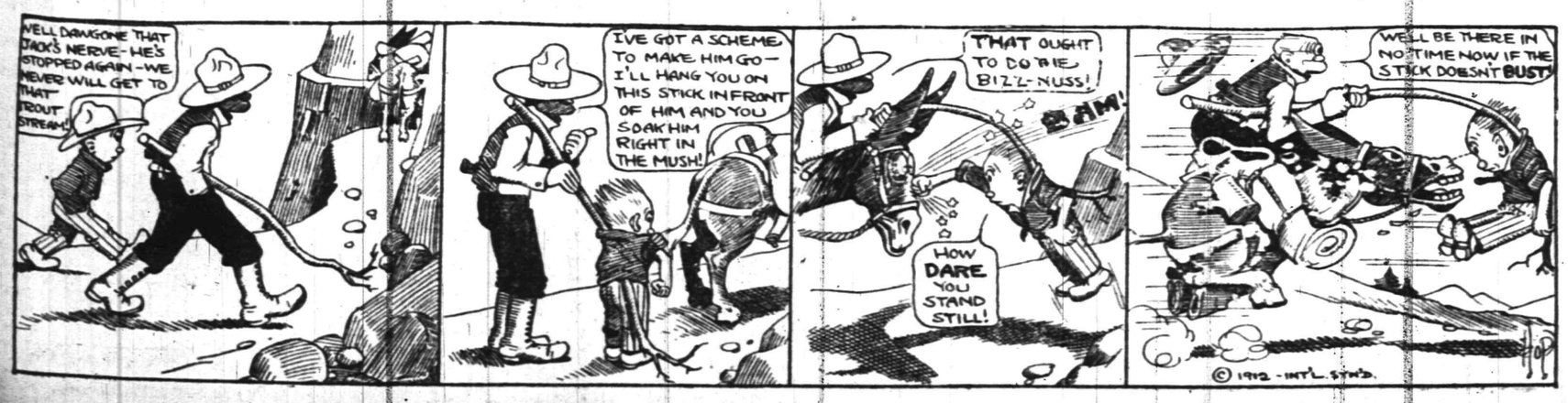

BASEBALL
—AT—
SCOTCH PLAINS
Sunday, July 28
AT 3:30
SCOTCH PLAINS
VS.
ROYAL GIANTS
OF PLAINFIELD

BAMBERGER'S
"THE ALWAYS BUSY STORE"
MARKET & HALSEY STS.

Famous "Bamberger Fifteen"
Men's Suits Now $9.75

These suits are one of the big attractions of the clothing clearance. They are the sort of clothes to interest discriminating buyers, no matter what they have been in the habit of paying. The "Bamberger Fifteens" are known to hundreds of men as the best $15 clothes sold in Newark—or anywhere, for that matter. The styles, the tailoring and the colors are just right. Every suit will hold its shape permanently. At this special price we are selling fancy worsteds, cassimeres and cheviots in all sizes and designs for both men and young men. If you are looking for a suit with which to finish this season—and next—you'll find it among these fine clothes.

$15.00 MOHAIR SUITS, $11.50—Here are cool clothes for men at a cool bargain. The mohair is fine quality and expensive. Cut on stylish lines and made by the same concern who tailors the famous "Bamberger Fifteen." Just the clothes you should wear these hot August days. Special.....$11.50

$4.00 TROUSERS, $2.95—White flannel and worsted and cassimere trousers in many neat patterns are offered at $2.95 a pair. They're shapely and well made. Some have cuffed bottom. Every pair is easily worth $4, but offered in the clothing clearance at, the pair $2.95

L. BAMBERGER & CO.
NEWARK, N. J.

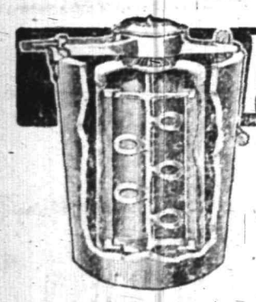

ALASKA FREEZER

"The Freezer with the Aerating Dasher"

The most wonderful of all freezers. By means of its astonishing aerating spoons it whips air into every particle of the freezing cream, making ice cream that is a revelation in texture and delicacy. It breaks all records in speed—

makes perfect ice cream in 3 minutes.

Requires much less labor and uses less ice and salt than any other freezer.

A. M. GRIFFEN CO.
119-123 E. Front Street.
Plainfield, N. J.
Two 'Phones—6-214.

Pacific Coast Summer Tours
With Experienced Personal Escort — Including All Expenses
YELLOWSTONE PARK — GRAND CANYON
CANADIAN ROCKIES — COLORADO RESORTS
COMPLETE TOUR OF CALIFORNIA
27 and 36 DAY TOURS — HIGH CLASS ARRANGEMENTS
BOOKLETS AND FULL DETAILS.
THOS. COOK & SON — NEW YORK
245 BROADWAY, 553 FIFTH AVENUE — 264 FIFTH AVENUE, 2389 BROADWAY
TICKETS AND TOURS TO ALL PARTS OF THE WORLD.
One Hundred and Fifty-five Offices Under Our Own Management.
COOK'S TRAVELERS' CHEQUES PAYABLE EVERYWHERE

Fruit Jars and Jelly Glasses
Thick Jar Rubbers
JOSEPH W. GAVETT
WEST FRONT STREET
We Close at Noon Saturdays Till Sept.

"BOTH PLATFORMS BAD," SAYS T. R.

Colonel Has Something to Say on "Insincerity."

GOV. WILSON IS ATTACKED

Says New Jersey Executive Has Been at Head of State Government For Two Years and Hasn't Done Anything Important to Curb Trusts.

New York, July 26.—In his contribution to the current issue of the Outlook on "Platform Insincerity," Colonel Roosevelt makes a sweeping attack on the platforms of the Republican and Democratic parties.

Both platforms are bad, Colonel Roosevelt says, and the only hope is with the progressives. If the promises of the Baltimore platform are carried out, and he doesn't believe they will be, the colonel sees a nation wide disaster and that Woodrow Wilson will have to violate the platform or see business destroyed. After taking a fling at the Wilson administration in New Jersey on the trust question, Roosevelt says:

"There is not a dishonest trust in the country that could not afford to support the Democratic platform rather than face the honest and efficient purpose of the progressive party, and there is not an honest business concern in the country that would not be ruined if the promises of the Democratic party were kept. The platforms of both parties are reactionary, he declares.

Advice For Progressives.

Of the progressive platform Colonel Roosevelt says:

"I very earnestly hope that the progressive party will bear this fact in mind when it comes to building its platform. Not only should the platform be right, but it should be so clearly drawn as to make the intentions of those who draw it perfectly understood by the average man; it should deal wisely and boldly with the new issues confronting our people and, finally, it should scrupulously refrain from promising anything that cannot be performed and should clearly show that it intends, in a matter of honorable obligation, to carry out every promise made."

It is hopeless to endeavor to punish one party by voting for the other, according to Colonel Roosevelt, as the bosses will be in control anyway. He says:

"The Baltimore platform offers as good an example as any platform of the last thirty years of what has become a typical vice of American politics—the avoidance of saying anything real on real issues and the announcement of radical policies with much sound and fury and at the same time with a cautious accompaniment of weasel phrases, each of which sucks the meat out of the preceding statement."

Says Wilson Has Been Lenient.

If there is to be a tariff for revenue only, Colonel Roosevelt says, every species of protection must be removed from the farmer and the laboring man no less than from the manufacturer, and duties must be imposed upon such articles as tea and coffee. Continuing, he says:

"Of course, it would not be strictly enforced. As with the tariff, if Dr. Wilson were elected he would at once have to face the question whether he would violate the platform or destroy all business. New Jersey has been in the past well known for its leniency in permitting the formation of trusts to operate outside the state. Dr. Wilson has been at the head of its government for nearly two years, yet during that time nothing of real importance has been done."

BRYAN'S DATE CANCELED.

Chautauqua In Champ Clark's District Doesn't Want to Hear Nebraskan.

Mexico, Mo., July 26.—Will Daniel, secretary of the Vandalia (Mo.) Chautauqua association, has received a message from the Redpath Vawter Chautauqua system, saying that William J. Bryan's date at Vandalia had been "reluctantly canceled."

The Chautauqua people took a vote on the matter, sending cards to the citizens of Vandalia who had guaranteed the advance ticket sale, and the result practically was a unanimous demand that Bryan's date be canceled. Vandalia is in Speaker Champ Clark's congressional district, and the cancellation was the result of Clark's defeat for the presidential nomination.

CHICAGO CLAIMS $2,381,700.

School Census Shows 157 Children Unable to Read or Write.

Chicago, July 26.—Chicago's present population is 2,381,700, according to the biennial school census, just completed by the board of education. The figures of the last federal census, taken in 1910, were 2,185,283.

The school census shows the total number of minors in the city to be 882,516, of whom 50,791 are foreign born and 11,191 are negroes.

According to the count, there are only 157 children between the ages of twelve and twenty-one who are unable to read or write either English or some other language.

—Henley—"How are you getting on with your writing for the magazines?" Penley—"Just holding my own. They send me back as much as I send them."—Boston Transcript.

ALBERT J. BEVERIDGE.

To Preside at Progressives' Convention In Chicago on Aug. 5.

Announcement was made at Progressive headquarters in Chicago that A. J. Beveridge, former United States senator from Indiana, will be temporary chairman of the Progressive national convention on Aug. 5. The announcement was confirmed by Senator Dixon.

DEMOCRATS HELP IN WOOL BILL PASSAGE

La Follette Measure Adopted. "Old Guard" Routed.

Washington, July 26.—After a struggle in the senate which lasted nearly twelve hours Senator La Follette again emerged as the successful champion of tariff revision. The little Wisconsin senator quickly seized upon an opening offered him by the regular Republicans and the Democrats and forced the adoption by the senate of the identical La Follette wool revision bill that was introduced by him at the last session and passed by the senate. This was the measure that served as the basis of compromise in the last session with the Democrats of the house, and the indications are that it will again be used by the leaders, Underwood and his colleagues, in sending a wool revision bill to the White House.

Efforts were made by the regular Republicans in the senate to block the passage of the La Follette bill, but the Democrats, having seen their own measure go down to defeat as the result of a trick turned by the regular at the last minute, joined hands with La Follette and voted to put his measure through. The Wisconsin statesman was highly elated, and the Taft supporters were correspondingly downcast.

Heirs Must Marry In Faith.

Philadelphia, July 26.—Michael Levin, who died at his residence in this city, left his estate of $5,000 to his widow and children. The will was admitted to probate, and it stipulates that if any of the children marry outside the Jewish faith they shall not participate in his estate.

Weather Forecast.

Generally fair today and tomorrow; little change in temperature; moderate west and northwest winds.

General Markets.

BUTTER—Steady; receipts, 6,672 packages; creamery, extras, lb., 27a27½c.; firsts, 26a26½c.; seconds, 25a25½c.; thirds, 23a24½c.; state dairy, tubs, finest, 26c.; good to prime, 24a25c.; common to fair, 21½a22c.; process, extras, 26c.; firsts, 23½a24½c.; seconds, 22a22½c.; factory, current make, firsts, 22a22c.; seconds, 21a21½c.; thirds, 19½a20c.; packing stock, current make, No. 2, 20c.; No. 3, 19a19½c.

CHEESE—Top heavy, receipts, 4,260 boxes; state, whole milk, new, specials, white, 15½a15½c.; colored, 15½c.; average fancy, white, 15c.; colored, 15a15¼c.; undergrades, 13a14½c.; daisies, 15¾a16c.; state skims, new, specials, white, 12¼a12½c.; colored, 12¼a12½c.; fair to choice, 11½c.; undergrades, 3½a3½c.

EGGS—Irregular; receipts, 13,676; fresh gathered, extras, doz., 23a24c.; extra firsts, 20a22c.; firsts, 18½a19½c.; seconds, 17a18c.; dirties, 16a16c.; checks, 7a13c.; state, Pennsylvania and nearby, hennery whites, fancy large, 28a29c.; fair to good, 24a27c.; hennery browns, 24a25c.; gathered brown and mixed colors, 20a24c.

HAY AND STRAW—Easy; timothy, $18 a$26.50; shipping, 15a17; clover, mixed, 16a 22; long rye straw, 13a16c.; oat, $6a8; small bales 5a7½c. less.

LIVE POULTRY—Fowls, firm; chickens, broilers, lb., 19a23c.; fowls, 17c.; roosters, 11c.; turkeys, 14c.; geese, 11c.; ducks, 14c.; guineas, pair, 60c.; pigeons, 25c.

DRESSED POULTRY—Fresh killed, firm; chickens, dry picked, Philadelphia broilers, 30a31c.; Pennsylvania broilers, 27a28c.; western broilers, 24a27c.; fowls, dry packed, western boxes, 15a17c.; bbls., iced, 14½a16c.; old roosters, 11a11½c.; spring ducks, nearby, 18a18½c.; squabs, white, dozen, $1.50a3.50; dark, $1.25; frozen turkeys, No. 1, 21a23c.; No. 2, 14a16c.; chickens, roasters, milk fed, 29a24c.; corn fed, 19a20c.; fowls, 4 and 5 lbs. each, 16a17c.

Live Stock Markets.

Pittsburgh, July 26.

CATTLE—Supply light, market steady; choice, $8.75a9.25; good, $7.75a8.15; fair, $6a 7; veal calves, $10a10.50.

SHEEP AND LAMBS—Supply fair, market firm; prime wethers, $4.75a5; good mixed, $3.50a4; fair mixed, $3.50a4; fair mixed, $3.50a4; spring lambs, $4.50a7.50.

HOGS—Receipts, 10 double decks; market higher; prime heavy, $8.25a8.40; medium, $8.65a8.75; heavy Yorkers, $8.65a8.75; light Yorkers, $8.65a8.75; pigs, $8.40a8.60; roughs, $7a7.35; stags, $6.25a6.50.

—Daughter—"Impossible. I will never marry Mr. Millions. He has hideous red hair." Mother—"Heavens! What is hair? He has lost nearly all of it!"—Puck.

TWO DROWN WHEN CANOE CAPSIZES

Craft Containing Five Young Men Caught In Whirlpool.

IS HELD BY DEATH GRIP

Would Be Rescuer Warns Friend Not to Cling to Him, but He Wouldn't Let Go, and Both Go Down—Was Unable to Swim.

Fort Lee, N. J., July 26.—Lester Smith of Edgewater, N. J., twenty-one years old, and Arthur Josten, twenty-three years old, also of Edgewater, were with three other men in an eighteen foot canoe and were drowned when the canoe capsized in the Hudson river off Fort Washington point.

The others were Henry Thoms and William Farrell of Edgewater and William Porter of New York.

Farrell said that they were making for the New York shore and were only seventy-five feet from land when the canoe was caught in the eddies off the point and turned around and around. Smith, who could not swim, was frightened and in trying to keep the craft straight caused it to capsize. He was struggling in the water when Josten swam to his rescue. Josten warned Smith not to cling to him, but Smith seized Josten in a tight grip. Josten tried to get free, and Porter and Farrell, though not strong swimmers, tried to get Smith away from Josten. Before they could break the death grip Smith had on his would be rescuer the two men sank.

Thoms dived repeatedly, hoping he might be able to get them up in time to save their lives. Neither of the two bodies was recovered.

TOO LATE FOR BIGAMY CHARGE

So the First Mrs. Brown Has Husband Arrested For Misdemeanor.

Verona, N. J., July 26.—When William O. Brown left his home to go to the office of the Public Service corporation, where he is employed, he was arrested by Detective Thomas P. Meyer on a warrant sworn out by Brown's first wife, whom he had not seen in eighteen years. Brown was taken to Newark, where he gave $700 bail to appear before the grand jury.

In court Brown came face to face with his first wife. He is living with his second wife, who was Miss Daisy Harrison of Verona. He married Miss Harrison five years ago. Mrs. Alice O. Brown, the first wife, said she married Brown twenty-one years ago in Port Jervis, N. Y. She said he deserted her and she heard nothing of his whereabouts until recently, when she learned he had remarried. She made a misdemeanor charge against him because of the statute of limitations barring a bigamy charge.

BABY ABANDONED IN CHURCH.

Cries Lead to Discovery of Three-months-old Girl In Pew.

Hoboken, N. J., July 26.—While a priest in the Church of Our Lady of Grace in this city was saying mass there was a faint cry from one of the pews in the church, and several women who were attending mass discovered that a baby had been left in one of the pews. The police, who were notified, have found no trace of the person who abandoned the child in the church.

The baby is about three months old and a fine healthy girl. She was removed to St. Mary's orphanage, connected with the church.

PRIEST CALMS BOYS.

Assured Them There Was No Danger From Fire.

Kearny, N. J., July 26.—Fire destroyed the two story brick laundry building, about 200 yards away from the Catholic protectory on Bellegrove drive here. The origin of the fire is not known.

Two hundred boy inmates were up and dressed when the fire occurred, and there was no excitement. Father Morlin, who has charge of the protectory, assured them there was no danger from the fire.

FELL FROM TRAIN ASLEEP.

Passenger Found Dead After Going Through Berth Window.

Springfield, Mass., July 26.—The body of Curtis Nichols, a traveling salesman of West Newton, who occupied a berth in a sleeper on the Chicago express which left Springfield, was found, clothed in undergarments, in the West Springfield yards.

The screen of the window of Nichols' berth was broken, but there were no evidences of foul play. It is believed that he fell out of the window while asleep.

Nichols, who was thirty-two years old, leaves a family.

JUDGMENT.

Judgment and season have been grand jury men since before Noah was a sailor.—Shakespeare.

Foolish men imagine that because judgment for an evil thing is delayed there is no justice, but an accident alone, here below. Judgment for an evil thing is many times delayed some day or two, some century or two, but it is sure as life, it is sure as death.—Carlyle.

After a Hard Day's Work
You will find enjoyment in a glass of pure, sparkling, invigorating
Bartholomay
Rochester
Beer or Ale
Full of life and activity, an ideal hot weather drink that quenches thirst and brings relief after the day's toil.
Order a case for your home.
"Bartholomay Means Quality"
DISTRIBUTED BY
HENRY HAURAND
Telephone 229 PLAINFIELD, N. J.

Ability, Put to Bed, Has No More Earning Power Than an Infant.

$5.00 WILL PAY FOR $5,000 INSURANCE for one year. Grants $5.00 A WEEK INDEMNITY—includes Surgical Hospital and Graduate Nurses expenses also.
The Best Policy Issued—Covers Any Occupation.
Don't Wait Until You Get Hurt, but INSURE TODAY.
Liability Insurance is my Specialty. Come in and get a Specimen Policy.
Houses of Every Description for Rent.
The Largest International Liability and Accident Co.
THE OCEAN ACCIDENT and GUARANTEE CORPORATION, LIMITED, of LONDON.
J. E. CURTIS, AGENT
183 NORTH AVE. TEL. 192

HOSIERY AND NECKWEAR SALE
SATURDAY ONLY
Silk ½ Hose, black, tan and navy, 35c quality, sale price 25c pr.
Silk Neckwear, 50c quality, sale price 38c.
Straw Hats, $2.50 quality, sale price $1.25.
BLAIR'S SHOP t-w 119 PARK AVE.

LAGGREN & GREENE
MANFACTURER'S OF AWNINGS
Carpet Cleaning and Laying
Window Shades and Canopies for Weddings
TELEPHONE 1948
102 North Ave., Plainfield, N. J.

THE ALL-YEAR TOY STORE
Hammocks 50c and up.
Strong and Durable.
Croquet Sets 98c and up.
All outdoor games.
The best delivery service of newspapers in the city.
William H. Olmsted
"THE HUSTLER"
331 Watchung Ave.
Stationer Newsdealer

Dr. Mandeville
SPECIALIST
I have MOVED into my new office ROOM 703, in the Wiss Building, 671 Broad street, Newark, N. J., directly next door to my old offices.
Take elevator to room 703.
Over twenty-five years experience in Newark as a Specialist in all Nervous and Chronic Diseases. ADVICE FREE.
Bring this Ad and get a TRIAL TREATMENT absolutely FREE.
Office open 2 to 4 p. m.—5 to 8 p. m.
Also Tuesday and Friday Mornings 9 to 11.
Office Closed SATURDAYS AND SUNDAYS DURING JULY.

FOR SALE—DELIVERY TRI-CYCLE; almost new; greatly reduced price. Can be seen at
WOMAN'S EXCHANGE, 207 PARK AVE.

Arrival and Departure of Mails

At Plainfield Postoffice.

February 1, 1912.

NEW YORK MAILS. Arrive—5.30, 8.00, 8.40, 11.45 a. m., 1.30, 2.30, 5.00, 5.20, 6.20 p. m., 12 midnight. Close—7.00, 8.00, 9.00, 10.30 a. m., 12.10, 2.00, 3.50, 6.00, 7.45, 9.00 p. m.

SOMERVILLE AND EASTON. Arrive—8.40, 10.00 a. m., 12.20, 3.15 and 7.00 p. m. Close—6.30, 8.00 a. m., 12.25, 1.30, 3.50, 5.00 p. m.

PHILADELPHIA Direct. Arrive—6.30, 8.00, 9.40, 11.45 a. m., 12.20, 2.30, 7.00, 10 p. m. Close—6.30, 1.30 a. m., 12.25, 2.00, 3.50, 7.00, 9.00 p. m.

THROUGH FAST MAIL FOR EAST. Close 12.10, 3.50, 6.00 p. m.

DIRECT THROUGH FAST MAIL FOR WEST. Close—6.30, 11.50 a. m., 1.30, 5.00 and 9.00 p. m.

DIRECT SOUTHERN MAILS. Close—6.30 a. m., 12.25, 3.50, 7.00 and 9 p. m.

PENNSYLVANIA. West of Easton. Close—6.30 a. m., 1.30, 7.00 p. m.

ELIZABETH Direct. Arrive—7.00, 8.40, 11.30, 1.30, 2.20, 5.20 p. m. Close—8.00, 9.00, 10.30 a. m., 12.10, 2.00, 5.00, 8.00, 9.00 p. m.

NEWARK Direct. Arrive—8.00, 8.45 a. m., 1.30, 2.30, 5.30 p. m. Close—6.30, 8.00, 9.00, 10.30 a. m., 12.10, 2.00, 3.50, 5.20, 6.00, 9.00 p. m.

WATCHUNG. Arrive—1.00, 6.45 p. m. Close—9.00 a. m., 2.30 p. m.

WARRENVILLE. Arrive—1.00 p. m. Close—9.00 a. m.

SUNDAY MAILS. Office open from 9.30 to 10.30 a. m. Mail closes at 6.15 p. m.

E. H. BIRD, P. M.

Advertisements
—For—
New York Herald, World, Times, Sun, Journal, Telegram, American, Brooklyn Eagle, Globe
—and—
Newark Evening News
Received at
PLAINFIELD DAILY PRESS
At Regular Office Rates.

KINDLING AND GRATE WOOD
Prompt deliveries. Orders received at
89 SOMERSET STREET.
JOHN MOBUS
P. O. Box 320 Telephone 13-F-42

SHAPIRO SUPPLIES LINKS IN MURDER

Rosenthal Assassination Plot Is Gradually Unraveling.

"DAGO FRANK" LOCKED UP

Man Who Drove "Murder Car" Adds to His Original Story by Directly Implicating Rose, Webber and Vallon in the Killing—Suspension Threatens Becker.

New York, July 26.—How the murder of Herman Rosenthal was planned and how spies darted between the Metropole and the murder headquarters in Bridgie Webber's poker rooms, with bulletins of Rosenthal's movements, was drawn from William Shapiro and "Boob" Walker by District Attorney Whitman. But that was not all that the district attorney accomplished.

He took a long step ahead in the investigation by the grand jury to determine whether a partnership has existed between policemen and gamblers, as Rosenthal charged in the affidavit against Becker, when Police Lieutenant Daniel Costigan, "the honest cop," as they call him in the department, told the grand jury that gambling could not endure in the Tenderloin or anywhere else without police protection.

"Dago Frank," one of the five men sought for the murder of Rosenthal, was locked up in police headquarters. Another man and a woman were cross examined by Police Commissioner Dougherty and Inspector Hughes, head of the detective bureau. Their names were not divulged, but Inspector Hughes admitted that each probably would be held as a material witness.

Lieutenant Charles Becker, the most important figure in the dual inquiries, did not testify before the grand jury because he arrived too tardily. He was sent to the criminal courts building by Commissioner Waldo and with the plain warning that if he refused to go into the grand jury room he would be suspended. It is known also that if it is proved to the commissioner that "Bald Jack" Rose communicated in any way with Becker after the murder Becker's suspension will follow.

Shapiro Supplies Missing Links.

Shapiro's statement supplied the district attorney with hitherto unknown facts concerning the murder. Shapiro says that he took Jack Rose and Harry Vallon and Sam Schepps to Webber's poker rooms a little before Rosenthal was killed, and after the three had conferred upstairs he drove Schepps and Vallon and another man whose name has not yet come out in the case to the Metropole. Rose did not travel in the gray car, but was on his way to the Metropole several minutes before Rosenthal fell dead in front of that hotel.

And here is one of the most interesting details of the cleverly dovetailed movements of the plotters. The men that Shapiro drove from the Metropole after the revolvers had settled forever the question as to whether the gambler would inform further were not the same men, with one exception, that Shapiro drove to the hoel. The exception was the mysterious figure that accompanied Schepps and Vallon to the Considine resort. He was one of the men who fired a bullet into Rosenthal's head, and he strolled back to the gray car with a smoking pistol in his hand. As for the other murderers, Shapiro says, they squirmed and twisted away to safety through the shadows and the crowds. Libby, his partner, contributed little to the narrative, because, as is now known, Libby had no part in the goings and comings of the gray car.

Matters have come to such a pass with Assemblyman Aaron J. Levy, counsel for the prisoners, that Levy advised Libby and Shapiro to speak frankly and take their chances.

Shapiro Describes Murder Ride.

Shapiro described how Rose had called up the automobile stand at the Cafe Boulevard and had hired the gray car. He went over the story of the night's ride again, which was the same as he had previously told. He picked up Rose, Vallon and Schepps at Tom Sharkey's place on Fourteenth street. Shapiro said he caught snatches of the talk of the men in the machine and gathered that a job was to be done that night. The gun play and murder never entered his mind. When the car arrived at Bridgie Webber's place after the spin up to the Bronx it was about 1:30 a. m. Shapiro was told to wait outside. Rose and Vallon and Schepps went upstairs. The driver waited ten minutes before they reappeared. When they came out they had a man with them that Shapiro did not recognize, but whom he would know anywhere wherever he saw him.

Schepps and Vallon and the stranger got out of the car and walked across the street to the Metropole. A dozen or more hard looking characters were prowling between Broadway and Sixth avenue. Shapiro finally fell asleep for a few minutes and was awakened by the report of shots. He looked across the street, and he saw men with revolvers in their hands standing over a figure that was lying on the sidewalk. Then four men came toward him. One of these was the gloomy stranger that had ridden in the car from Webber's to the Metropole. The other three Shapiro had never laid eyes on, he says, but he is sure he could identify them.

—Blobbs—"Do you believe matches are made in heaven?" Slobbs—"I shouldn't think they would need any in the other place."

WILLIAM SHAPIRO.

"Murder Car" Driver Makes Clean Breast of Assassination.

Photo by American Press Association.

CHILD'S MUTILATED BODY FOUND IN ROAD

Posses Seek Murderer of Fourteen-year-old Girl.

Bangor, Me., July 26.—The Penobscot county authorities, aided by hundreds of farmers, began a general search for clews which might trace the slayer of fourteen-year-old Nita Mitchell, daughter of Mr. and Mrs. Phineas Mitchell of North Carmel. The girl's body was found in a clump of underbrush in a field, near the roadway along which she was walking on her way home from a grocery store.

The girl's throat was cut, her hands had been tied against her back and her clothing had been partly torn from her body. The crime was one of the worst ever committed in this section. Near the body were found several small bundles of groceries and $14 in money.

The body was found following an all night search by a posse of neighbors of the Mitchell family. The slain girl was last seen by her parents about 8 o'clock at night, when she started for the village store, two and a half miles distant.

LEAVES LOVING HUSBAND.

Society Circles In Montclair, N. J., Can't Understand Wife's Act.

Montclair, N. J., July 26.—Leaving a note for her husband, in which she said their wedding had been without love on her part, Mrs. Dorothy Marcus, the young wife of William E. Marcus, Jr., left her home here and vanished.

Mrs. Marcus' disappearance, which was kept secret, has shocked society in Montclair, who have long marked the devotion displayed by the husband to his wife and their children. At the same time they have been cognizant of the fact that the young woman did not seem to care particularly for the social life of the place and appeared to lavish her affections upon her dogs and horses rather than upon her family.

MEDDLING IN CHINA.

Antiforeign Feeling Growing as In the Boxer Revolution.

Shanghai, July 26.—Boxerism is developing alarmingly in parts of interior China, according to up country reports. The nation is not settling down as was hoped under the new republic.

Outlawry and political troubles are rampant. Many Chinese attribute this to adverse foreign influences.

A growing antiforeign sentiment has resulted which may any time lead to violence.

DIED IN EACH OTHER'S ARMS.

C. F. Wagner and Wife Clung Together When Launch Upset.

Rochester, N. Y., July 26.—Mr. and Mrs. Charles F. Wagner of this city were drowned at Sodus bay when a launch carrying nine prsons sprung a leak and was overturned. The others clung to the boat until help arrived.

When the bodies were found Mr. and Mrs. Wagner were clasped in one another's arms.

WEATHER EVERYWHERE.

Observations of the United States weather bureau taken at 8 p. m. yesterday follow:

	Temp.	Weather.
Albany	74	Cloudy
Atlantic City	70	Clear
Boston	70	Cloudy
Buffalo	68	Cloudy
Chicago	70	Clear
New Orleans	88	Cloudy
New York	70	Clear
St. Louis	86	Clear
Washington	76	Clear

—Mrs. Gotham—"Don't you think those doughnuts are an improvement on the last ones I made?" Mr. Gotham—"Oh, yes, dear; the holes are larger."—Yonkers Statesman.

STEEL RAILS A MARVEL.

The Strain, the Pull, the Pounding and Grinding They Endure.

"Have you an idea of the strain to which a steel rail is subjected today? Let us consider one for a moment in the time of its greatest torture and see. The Cannon Ball express is coming. It is drawn by two engines. The largest weighs 100 tons. Seventy-seven tons of the weight are carried on the six driving wheels, which means almost thirteen tons to a wheel. Thirteen tons of weight upon each wheel! That means thirteen tons of weight impinging for a flying instant upon a rail surface perhaps no more than an inch square and then moving forward all the time, a succession of whirling blows from a thirteen ton hammer.

If the train is going thirty miles an hour an imaginary square inch has but one five-hundred-and-twenty-eighth part of a second in which to receive the blow, wince under it, distribute the terrible force of it through its elastic elements to the surrounding mass of the rail, brace itself to help distribute stresses that are being set up on adjacent surfaces and zigzagging back and forth in all sorts of ways through the content of the rail and then almost instantly lift its devoted head to receive the blow of the next driving wheel. If the train is going sixty miles an hour instead of thirty this all has to be received, withstood and passed on in one ten-hundred-and-fifty-sixth part of a second.

And yet this isn't all that is happening to the nerves of the rail. This is only taking account of the compression strains. There is another set of strains, for these big driving wheels are pulling the train. They have caught hold of the rails just as your hands grip the rope in a tug-of-war, and they take a fresh hold every fraction of a second. The tendency is to pull the top or head off the rail, to pull it all to pieces. It is the business of the rail to stick together, head and web and flange, in every single and separate molecule with all the tenacity of which steel is capable.

But we have stated only one-half the tension strain. This strain is reversing all the time, for while the huge drivers are pulling one part of the rail toward them they are pushing another part away from them. This plucking and spurning, hauling and kicking, tension and compression go on continuously. Complete reversing from compression to tension or back again takes place with every half turn of a driving wheel and at a frightfully rapid rate. The marvel is that the rail is not ground to powder.—Metropolitan Magazine.

The Explanation.

Robert Henri, the artist, said in New York of a bogus "old master:"

"Some of these experts must be very ignorants judging from the facility with which they are duped. They must be ready to swallow anything. It's like the Velasquez story.

"An auctioneer, you know, put up the picture, saying:

"'Here we are, ladies and gentlemen—this exquisite Velasquez—"Battle of Waterloo." What am I bid? One million nine hundred thousand'—

"'But,' interrupted an expert in a puzzled voice—'but I thought Velasquez died before the battle of Waterloo?'

"'So he did, sir,' explained the auctioneer, 'so he did, but this, you see, is one of dear old Velly's posthumous works.'"—New York Tribune.

"Barber's Music."

Barbers in the old days might well charge heavily, for theirs must have been a nerve racking existence. Zithers were provided instead of newspapers, and customers used to strum on these while waiting for a vacant chair. Dekker, writing early in the seventeenth century, refers to "a barber's cittern for every man to play on." The term "barber's music" was a common one in the days of Pepys, who on June 5, 1660, records, "After supper my lord called for the lieutenant's cittern, and with two candlesticks, with money in them for symbails, we made barber's music, with which my lord was very well pleased."—London Standard.

Curt and Concise.

A certain surly old Yankee who runs a small summer hotel on the Massachusetts coast once received a rambling letter from a prospective guest, who wrote to engage "two large, sunny rooms overlooking the ocean and connecting with private bath." One may imagine the lady's surprise at getting the following curt reply: "Dear Madam—All rooms face the ocean, and that's your bath."—Lippincott's.

Considerate.

X. (an incorrigible borrower)—Lend me a fiver, old man. Y. (weakly lending him £4 19s.)—I'm keeping the other shilling to pay for the postage of the letters which I shall have to write you before I get my money back. X. (coolly)—Keep 5 shillings, then. That will give me more time.—London Tit-Bits.

Something to Try.

Tweed & Cheviot, tailors, wrote to Livingstone Bigfront as follows:

"We must have something on account by Saturday next. What can we count on?"

And Mr. Bigfront promptly replied, "Ever try an adding machine?"

Jarred His Dad.

Father—No, indeed! My father never heard me tell a lie! Willie—Was grandpa as deaf and grandma?—Cleveland Plain Dealer.

Who love too much hate in the like extreme.—Pope.

—A girl is so smart she can learn to be a good dancer in a tenth of the time it takes to learn to sew on a button.—New York Press.

Scheuer's Bargains

FOR THURSDAY, FRIDAY and SATURDAY

Scheuer's Best XXXX Minnesota Patent Flour, 24½ lb Bag 85c; per Barrel - - $6.75

Borden's Evaporated Milk, Peerless Brand, tall cans, 3 for **25c**	Fancy Evaporated Apricots, worth 18c, 2 lbs **25c**	Solid Packed Tomatoes, 15c kind, a can **12c**	A Good No. 6 Broom, special **23c**	N. Y. State Gallon Canned Apples, 30c kind, can **23c**	Franklin Mills Whole Wheat Flour, 25c kind, per package **21c**
Shaker Salt, 10c kind, per box **8c**	Crosse & Blackwell's Malt Vinegar, 25c kind, a bottle **21c**	Old Virginia Jam, assorted kinds, 18c kind, a bottle **14c**	Scheuer's Lye or Potash, 10c kind, can **7c**	Old Dutch Cleanser Chases Dirt 10c size, 3 cans **25c**	Parowax Pure Refined Paraffine 10c pkg; 3 pkgs. **25c**
Swift's Pride Powder, 4-lb package **12c**	Swift's Pride Soap, 10 cakes ..... 34c; Hamilton coupon in each cake	Bromangalon Jelly Powder, 10c kind, 3 for .... 25c; 3 moulds with 25c worth	Queen Olives, full quart jars, 35c kind, a jar **31c**	Bertrand Freres Olive Oil, ½-gal. cans, $1.65 kind **1.59**	Bertrand Freres Olive Oil, 1 gal. cans, reg. $3.25 **2.89**
National Biscuit Co. Uneeda Biscuits per package **4c**	Borden's Malted Milk 45c kind, a bottle **37c**	Onion Salad, the new relish, fine on cold cuts, a bottle **9c**	Gold Medal Root Beer Extract 10c kind, a bottle **8c**	Imported Kippered Herring packed in Oil, a can **9c**	Premier Clam Juice, 10c can, 3 cans **25c**
Fancy N. Y. State Maine Style Corn, 3 cans **25c**	Fancy Baltimore Spinach, 3-lb cans, free from grit, can **12c**	High Grade Baked Beans, 3-lb cans, a can **8c**	Imported Peas, No. 1 La Soul Brand, 18c kind, a can **15c**	Fancy California Peaches, 3-lb cans, 20c kind **15c**	Fancy California Alto Asparagus, 25c kind, a can **19c**
Extra Heavy Pure Gum Jar Rubbers, per dozen **7c**	Mason Jar Tops, all perfect, per dozen **20c**	Jelly Glasses, large size per dozen **25c**	Balls' Mason Jars, all perfect, quarts **55c**	Balls' Mason Jars, all perfect, pints **50c**	Tangle Foot Fly Paper, 3 double sheets **5c**

MANACEA WATER RELIEVES ALL DISTRESS AFTER EATING; bottle, 45c; per case of dozen $5.00

EXTRA SPECIAL—CONDENSED TOMATO SOUP—Absolutely pure, per can 5c

WASHINGTON ROCK SPRING WATER CO'S Ginger Ale, Sarsaparilla, Birch and Root Beer, per dozen 80c

10 S. & H. STAMPS WITH

Royal Dental Cream 10c
1 Box Ball Blue 10c
1 box Royal Talcum Powder 10c
1 box Royal Tooth Powder 10c
1 Package Macaroni 10c
1 Bottle Lemon or Vanilla 15c
1 Can Black Jack Stove Polish 10c
1 Can Liquid Enameline 10c
1 Package Parlor Matches 12c
Large Bottle Ammonia 10c
7-lb Bag Salt 10c
1 Bottle Shoe Polish 10c

EXTRA STAMPS WITH THESE

100 Stamps with 1-lb Tea 60c
100 stamps with 1-lb Scheuer's Baking Powder 45c
70 stamps with 1-lb Tea 50c
30 stamps with 1-lb Tea 35c
20 stamps with 1-lb Java and Mocha 35c
20 stamps with 3-lb box Starch 20c
20 stamps with 3 large pkgs. Toilet Paper 25c

IMPORTED AND DOMESTIC CHEESE

Full Cream Cheese, lb 20c
Best Imported Swiss Cheese, a lb 38c
Roquefort Cheese, lb 50c
Camembert Cheese, box ..... 35c & 45c
Best Limburger Cheese, lb 20c
Philadelphia Cream Cheese, each 10c
Neufchatel Cream Cheese, each 5c
Pimento Cream Cheese, jar 15c
Pim-Oliv Cream Cheese, jar 15c
Welsh Rabbit Cheese 20c

CRACKERS AND BISCUITS

Ivin's Spiced Wafers, lb 12c
Fig Bars, a lb 10c
Svea Wafers, a box 20c
Egg Cracknells, lb 18c
Ginger Snaps, lb, 7c; 4 lbs 25c
Nic-Nacs, lb, 7c; 4 lbs 25c
Lemon Cookies, lb, 7c; 4 lbs 25c

DRIED FRUITS.

New California Prunes, 2 lbs. 25c
New California Apricots, lb 22c
Seeded Raisins, 1-lb package 10c
Cleaned Currants, 1-lb package 11c
Sultana Raisins, 1-lb package 16c
Lemon or Orange Peel, lb 15c
Best Glace Citron, lb 18c
Dromedary Dates, package 10c

SEASONABLE GOODS, BOTTLED.

Golden Gate Fruit Co. Orangeade 25c
Doe's Pure Pineapple Juice 25c
Welch's Grape Juice, pints 25c
Welch's Grape Juice, quarts 45c
Ballentine's Malt Extract, 10c bottle, 3 for 25c; per dozen 95c
Rose's Lime Juice, large bottle 35c

PIKES INDIA KANTBREAK KNIFE SHARPENER

Beats them all for sharpening Carving Knives, Butcher Knives, Shears, and all other edge tools. It can't break.

Price 35c

Why not look over our line of Enamel Cooking Utensils. We carry an up-to-date line of The Genuine Mpon Stone Enamel Ware.

Tinware, Hammocks, Ice Cream Freezers and Carpet Sweepers.

F. A. KIRCH & CO.

205 Park Ave. Tel. 578

Great Reduction Sale

Porch Rockers, Refrigerators, Lawn Swings, Hammocks, Porch Screens, Porch Rugs, Screen Doors, Window Screens, Lawn Mowers, and in fact all summer goods must go regardless of former prices. We positively refuse to carry stock over from one season to another.

Trunks and Suit Cases

Remember we are headquarters in these lines and can supply your every want for your summer vacation trip.

L. B. Van Camp

Front and Somerset Sts.

f-tu

TRY A PRESS WANT AD.

SUMMER UTILITIES

STANDARD OIL CO.'S PERFECTION OIL STOVE
THE BEST WICK STOVE MADE.

SILVER & CO.'S BLUE FLAME OIL STOVES
THE BEST WICKLESS STOVE MADE.

GAS HOT PLATES AND TUBING
OVENS FOR GAS AND OIL STOVES

See the one with the glass front, so you caan see how what you are baking is getting along without opening it and losing heat.

FLY SCREENS, FLY TRAPS AND FLY KILLERS
HAMMOCKS, ICE CREAM FREEZERS

FOR SALE BY

Gayle Hardware Co.

TEL. 398 FRONT ST. and PARK AVE.
GENERAL HARDWARE AND HOUSEFURNISHINGS.

COURTING TEMPTATION

People who go away for the summer and close their houses without burglary insurance are guilty of great carelessness. They are placing temptation in the way of thieves and risking the loss of valuables.

We can issue a short term policy for three months for $5.00, covering $1,000—12 months on same amount for $12.50.

Call, write or 'Phone.

REAL ESTATE LOANS RENTS

GEO. M. CLARKE CO.

Babcock Bldg. Telephone 205 Plainfield

INSURANCE OF ALL KINDS.

SCHEELEIN'S VARIETY MARKET

140 NORTH AVE. TEL. 1974

RESOURCES $4,500,000.00

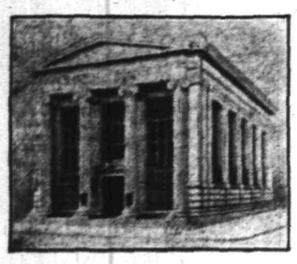

The Plainfield Trust Co.'s fireproof building.

WHY WAIT until you have sustained a loss before renting a safe deposit box when you can prevent the possibility of loss by placing your valuable papers and jewels in our fire and burglarproof vault?

A SAFE DEPOSIT BOX may be rented for $5.00 a year and upwards, according to size.

THE PLAINFIELD TRUST COMPANY

Tel. 802 **ROTH & CO.** Tel. 208

SATURDAY, JULY 27

EXTRA FANCY GENUINE SPRING LAMB

For Today's Selling

Hindquarters of Genuine Spring Lamb with all loin chops, lb 16½c

Forequarters of Genuine Spring Lamb for stuffing or roasting, lb 10½c

Genuine Spring choice Rib Lamb Chops, others charge 28c. Special, lb 18c

We Cut Nothing But the Best Native Beef Sold Saturday at Exceptionally Low Prices

FANCY CHUCK STEAK, lb
OVEN ROAST—Best Cut, lb
LEAN POT ROAST, lb
BEST CUT CHUCK ROAST, lb
BEST CHOPPED BEEF IN TOWN, lb
. . . . . 16c

JERSEY POULTRY—NOTE THE PRICE

Fresh Killed Stew or Soup Chickens, lb 15c

Fresh Killed Fricassee Chickens, lb 16½c

Fresh Killed Jersey Fowls, lb 18c

THEY ARE ALL SAYING IT—BEST CORNED BEEF IN TOWN

Plate, Brisket, Navel Corned Beef, lb 10c

Fancy Salt Pork, streaked with lean and fat, lb 14c

WE CARRY THE BEST SMOKED GOODS IN TOWN—ALL PASSAIC BEEF BRAND

Celebrated Bananza Hams, no bone, all meat, lb 15½c

Regular Smoked Sugar Cured Hams, lb 16c

Fancy Boneless Sugar Cured Bacon, by strip, lb 16½c

Extra Fancy Top Sirloins of Our Own Best Beef. Try a Roast.

Hard Crabs, alive or cooked, dozen 20c

SPECIAL

For This Week Only

Nice No. 6 Broom 20c
5 lbs Sugar 28c
3 cans Good Milk 25c
1 Magnolia Milk 10c
3 Macaronia 25c
1 Baker's Cocoa 18c
½-lb Baker's Chocolate . . . 16c
6 Gold Soap 25c
6 Babbitt's Borax Soap . . . 25c
1 Large Box Gold Dust . . . 20c
8-qt. Large Jersey Potatoes . 30c
1 pkg. Vulcan Safety Matches 5c
12 5-cent boxes Matches . . . 40c
1 small Bag Gold Medal Flour 45c
1 large Bag Gold Medal Flour 90c

C. O. SMITH

Cor. 4th and Liberty Sts.

Telephone 1346 th-f

ASSIGNEE'S NOTICE OF SALE.

By virtue of a Deed of Assignment made to me by Morris Hershad, I will expose for sale at public vendue at the store of No. 537 West Fourth street, in the City of Plainfield, County of Union and State of New Jersey, on Monday the 29th day of July, Nineteen Hundred and Twelve, at two o'clock in the afternoon, the goods and chattels in said store consisting of groceries, delicatessen and fixtures.

TERMS CASH.

Dated, July 22, 1912.

FRANCIS J. BLATZ, Assignee.

7 22 5

—Interested in outdoor life? Read the gossip on the Press sporting page.

CAMP . . . . . RAM'S . . . . . HORN

TOM MUIR, PROPRIETOR.

HALSEY ISLAND, LAKE HOCATCONG

Sixth Season

OPENED SATURDAY, JUNE 29

It's just the place for a fellow to spend his vacation. Motor-boats to rent for excursion parties.

For terms, etc., address Tom Muir, Box 113, Nolan's Point, Lake Hopatcong.

WONDERFUL VAUDEVILLE.

The "Gaanda Humanus" is on the tongues of the townsfolk as the most wonderful piece of mechanism ever devised by a human being. He paraded the city this noon, showing his ability in driving a team of horses. Wm. Burt & Co. in the western comedy sketch "In Cattle Land," is a dandy sketch, exceptionally interesting, well acted and true to the character it portrays. Grace Belmont, the singing comedienne, who is suffering with a severe cold, did very well under the circumstances. Adelina Roatini & Co. in a refined Italian singing skit is a hit. Her clear remarkable high soprano voice has won her many friends. La Feydia, the clever French poser in a series of beautiful conceptions of art, is also a hit. Every act on the Proctor bill is a star feature.

—Read the Plainfield Daily Press.

FUNERAL OF HIS WIFE BRINGS FATAL STROKE

Elizabeth, July 26.—Grief over the death of his wife was the indirect cause of the death yesterday of Ernest J. Mann, sixty-four years old, at 313 Niles street.

Mrs. Mann died at St. Elizabeth's Hospital, where she submitted to the amputation of a leg. She was buried two weeks ago yesterday. Her husband took sick at the funeral and suffered a paralytic stroke that resulted in his death.

Mr. Mann was born in Germany and was a veteran of the Franco-Prussian war. He was employed as a machinist at the Mountain Copper works. Three sons survive him.

GOOD BREAD WINS HUSBAND.

New York, July 26.—Announcement is made here of the engagement of Andrew Cole, a Brooklyn lumber merchant, to Miss Anna Schultz. Mr. Cole is eighty years old and Miss Schultz is thirty-six. They will be married this week. Friends said today that Mr. Cole fell in love with his neighbor after he had eaten several loaves of home-made brown bread from her oven. "There isn't going to be any honeymoon," explained Mr. Cole to inquirers, "but we're going to have a fine wedding supper, with brown bread for the wedding cake."

The Ladies' Aid Society of Hope chapel will hold its annual lawn fete this afternoon and tonight on the parsonage lawn on Fourth street and Lee place. Lemonade, home-made cake and candy, ice cream and aprons will be on sale. In case of rain the sale will be held in the chapel.

—Advertise in the Daily Press.

SAVES GIRL'S LIFE, BUT IS DRAGGED BY ENGINE

Florence, N. J., July 26.—Wedged under the front trucks of a shifting engine, Leon Horner, the young infielder of the local baseball team, was dragged fifty yards over the ties after he had saved the life of little Loretta Bains, who was playing on the tracks when the locomotive, with a string of heavy cars in tow, rounded a curve. Horner escaped with lacerated legs.

Horner, who is employed at the R. D. Wood iron foundries, was riding on the footboard of the shifting engine and saw the child's danger as he stood apparently rooted to the spot in fear. By a powerful dash he outdistanced the engine and reaching the frightened child, tossed her from the track. At the same instant his feet slipped and he tumbled head-first between the rails. Unable, even with the emergency brakes, to stop the heavy train instantly, the engineer saw Horner roll under the running board, which in a shifting engine replaces the cowcatcher, and brought the train to a standstill. He jumped from the cab, expecting to find the young man mangled beneath the wheels.

THREE STATES CHOOSE DELEGATES TO CHICAGO

Des Moines, Ia., July 26.—The Iowa Progressive convention, Wednesday composed of 735 delegates, declared for Theodore Roosevelt for President and named twenty-six delegates to attend the Chicago convention. The convention also nominated a full set of Roosevelt electors.

The platform adopted denounced President Taft as a betrayer of the trust reposed in him by the people and eulogized Theodore Roosevelt as the man to unloose the fetters which bind the limbs of the common people.

It was finally decided that no State ticket will be named at this time, but to await action in that matter until after the Chicago convention.

Oklahoma City, July 26.—Oklahoma's Progressives formally launched the new party in this State Wednesday at a convention which selected twenty delegates to go to the Chicago convention, each with half a vote, instructed to vote for Roosevelt for President. A motion seeking to grant negroes representation in the State committee was tabled. No nominations for State official will be made this year.

Resolutions adopted denounced the action of the Republican national convention in renominating President Taft and declared that the nomination rightfully should have gone to Colonel Roosevelt.

Birmingham, Ala., July 26.—Twenty-four delegates, each with a half vote, were elected to the Chicago Progressive convention at the State convention of National Progressives here Wednesday. The 150 white men in the convention ignored seventeen negroes who had entered the hall. Wednesday night the negro Progressives met and selected a full contesting delegation to the Chicago convention.

The "lily white" convention indorsed Colonel Roosevelt and woman suffrage, but disapproved of the suggestion that Judge Lindsey, of Denver, be indorsed for the Vice Presidency.

WM. T. EVANS BRINGS ACTION FOR $250,000

To compel the payment of a quarter of a million dollars for services alleged to have been rendered throughout a period of five and one-half years, William T. Evans, the tax collector, residing in Montclair, has instituted a suit in the Supreme Court against Walter Gibb, of Brooklyn, who is the sole surviving partner of a co-partnership conducting the department store of Frederick Loeser & Co.

In a declaration filed in Mr. Evans' behalf by Coult & Smith, it is set out that Mr. Evans, in August, 1905 effected an agreement with Frederick Loeser & Co., pursuant to which he was to render service in the making of financial arrangements whereby, in order to meet its business necessities, the firm was enabled to borrow several million dollars annually.

The agreement provided, the declaration avers, that for such service Mr. Evans was to receive five per cent. of all profits during the continuance of his connection with the company, and that during the period from August 27, 1905, until February 1, 1911, when Mr. Evans ceased his services, the firm's profits aggregated $5,000,000.

On this basis, the declaration states, "the plaintiff became entitled to $250,000, with interest, no part of which sum was ever paid, though duly demanded."

When Mr. Evans began his service, according to the declaration, Arthur Gibb and John Richmond Gibb were the sole surviving general partners of Frederick Loeser & Co. John R. Gibb died July 22, 1906, and Walter Gibb became a general partner with Arthur Gibb. The latter died January 14, 1911, leaving Walter the sole survivor. Papers were served on Mr. Gibb when he stepped off a North German Lloyd steamer in Hoboken on his return from Europe several days ago.

SERVICE

FOR MONEY PENDING INVESTMENT

A certificate of deposit drawn payable at a fixed time, carrying 4% interest is a splendid medium for carrying money pending investment.

We are prepared to issue such certificates payable at a time convenient to the purchaser, and invite business of this character.

THE STATE TRUST COMPANY

CAPITAL $100,000.00

AMUSEMENTS.

PROCTOR'S

POPULAR PRICES
BEST REFINED VAUDEVILLE AND MOVING PICTURES.
THE COOLEST PLACE IN TOWN.
EVERY COMFORT.
Prices—Mat., 10c; Eve., 10c, 15c and 25c.

TODAY'S PROGRAM

The Gaanda-Humanus, the big mystery; "In Cattle Land," sketch, Wm. Burt & Co.; comedienne, Grace Belmont; singing skit, Adelina Roatini & Co.; novelty posing, LaFeydia.

UP THE HUDSON

POPULAR EXCURSION TO

WEST POINT AND NEWBURG

Every Wednesday

July 3 to Sept. 11, inclusive via

NEW JERSEY CENTRAL And Hudson River Day Line Steamer "ALBANY."

Round Trip Tickets $1.50

Direct connection between Train and Steamer at Pier 1, adjoining Passenger Station, Jersey City. Train leaves Plainfield at 7:58 a. m. See circulars for other stations.

7 2 5 9 12 16 19 23 26 30

GROCERY BULLETIN

FOR FRIDAY AND SATURDAY

Granulated Sugar, 5 lbs 29c
Jersey Potatoes, No. 8 pony basket 29c
Fancy Onions, No. 8 pony basket 39c
Extra Fancy Butter, per lb 35c
Mason Jars, per dozen 50c
Mason and Lightning Rubbers, 3 dozen 25c
Kirkman's & Fels Soap, 10 bars 45c
Blue Tip Matches, per dozen 40c
Vulcan Safety Matches, 144 boxes 65c
Cleaned Currants, 3 packages 25c
Seeded Raisins, 3 packages 25c
Borden's Evaporated Milk, 3 cans 25c
Per dozen 95c
Good Tea, per lb 25c
Good Coffee, per lb 25c
Best Head Rice, 3 lbs 25c
Best Starch, 6 lbs 25c
Snyder's Tomato Soup, 3 cans 25c
Red Oregon Salmon, per can 15c
Armour's Hams, lb 16c

We Give S. & H. Stamps

Fred. H. Firstbrook

116 W. Front St.

Phone 1754

LAST FEW DAYS OF OUR

REMOVAL SALE

GOODS SOLD BELOW COST

CARL SILBERT'S JEWELRY STORE

219 WEST FRONT ST., Op. Proctor's

New Location Will Be 255 WEST FRONT ST., Op. Babcock Building.

Gustav Lavere 160 DUER STREET North Plainfield 'Phone 334-W

SPECIALS FOR FRIDAY, SATURDAY & MONDAY.

Finest Elgin Creamery Butter—Down Goes the Market! Down Goes Our Price! Special, per lb 32c
Van Camp's Red Kidney Beans, reg. sold 15c., special, 3 for 25c
Regular Sugar Cured Skin Back Hams, U. S. inspected; average 8 to 12 lbs; special, per lb 17c
Jersey Boneless Bacon, spec.; per lb., by the strip 17c
3 Bottles of M. D. C. Brand Root Beer; special, 3 bottles for 25c
Brooms! Lady Friend special, for 25c
And 10 Stamps
Large Bag Gold Medal or Ceresota Flour, spec., for 85c
And 10 Stamps
California Apricots, per lb., special 14c
3 cans Forget-Me-Not Corn for 22c
St. Croix Brand Sardines, packed in Oil, spec., 3 boxes for 10c
California Jams, assorted flavors, 3 for 25c
3 cans of Square Brand Condensed Milk for 25c
Country Fresh Eggs, dozen 25c
3 Boxes of Jar Rubbers special for 25c
Light House Cleanser; regularly sold for 5c; special for this sale only, 3 for 10c
Compound Lard, special, per lb 10c
Mason quart and pint jars; special, per dozen 45c
Spaghetti or Macaroni, spec., 3 pkgs. for 25c
Small Pic-Nic Hams, average 5 to 8 lbs; per lb 11c
Pure Silver Leaf Lard, special, 2 lbs for 25c
Fly Paper; special, 5 double sheets of sticky fly paper . . . 10c
Extra Special in Soaps—P. & G., Fels Naptha, Octagon, Satin Gloss, Kirkman Borax, Fairy, Ivory, Kirkman White, or Powder, special, each 4c

We do delivering in all parts of the city. Mail or telephone orders will be promptly attended to. We give "S. and H." Green Trading Stamps with all purchases.

There may be other stores which carry our quality and sell at our prices, but you have got to show us and the hundreds of our satisfied customers before we will believe it.

LOOK IN THE EAST WINDOW. GOT 'EM ALL STOPPED ON STYLE, TOO.

M. C. Van Arsdale

127 EAST FRONT STREET.

Where the Service Pleases.

DISCRIMINATE

Between our goods and other goods offered in competition and you will understand why we have

THE MOST PARTICULAR CONTRACTORS
THE MOST SATISFIED CUSTOMERS
THE LARGEST OUTPUT IN BUILDING MATERIALS.

J.D. Loizeaux Lumber Co.

East End Yard, North Ave. & Berckman St. — West End Yard, Rock Ave. near Front St.

Tel. 1776.

FILMS DEVELOPED ANY SIZE ROLL 10c

Bring your films in TODAY and get the finished pictures TOMORROW. EXPERT WORK.
8x10 ENLARGEMENTS (made from any size negative) Mounted and Framed, all for

$1.00

PAUL R. COLLIER
FILM SPECIALIST.
156 East Front Street. 'Phone 51-W.

PICTURE FRAMING

USE PRESS WANT ADS

JULY TWENTY-SEVENTH.

1862—The American steamer Golden Gate, plying between San Francisco and Panama, burned at sea; 180 lives lost; $1,400,000 in gold sunk.

PLAINFIELD DAILY PRESS

THE WEATHER.

Fair tonight and Sunday. Maximum, 84; minimum, 5[illegible]

Established May 10, 1887. PLAINFIELD, NEW JERSEY, SATURDAY, JULY 27, 1912. Two Cents a Copy—$5 a Year.

POOREST PEOPLE IN THIS COLONY

More Than 200 Illiterates, None of Whom Has Ever Seen a Railroad Train.

ORIGIN IS MYSTERIOUS

Dr. Calvin Kendall Surprised by Discovery—Peculiar Community in New Jersey the Strangest in the United States.

The attention of Dr. Calvin N. Kendall, state superintendent of public instruction, has been called to the fact that within seventy-five miles of New York City there is a colony of illiterates of whom few have seen a newspaper and none has seen a railroad. When the newspaper was seen, none knew what it was. Combined with this intense ignorance is a corresponding degree of poverty. These are probably the poorest people, as a people, in the United States.

They live on what is known as the Scrub Oak road, about two miles northwest of Swartswood, N. J., and only nine miles from the nearest railroad, the New York, Susquehanna and Western. Yet not one of this colony of more than two hundred persons has traveled that nine miles, and there are gray-bearded men and wrinkled women among them.

It is expected that the state will endeavor to eradicate the evils in the colony and establish a school there.

The history of the colony is as uncertain as its existence. Farms are far apart in that section of the State, mostly because the country is mountainous, but at Swartswood, which is near a large lake, there are several summer hotels. But these summer visitors confine their investigations to the lake and its vicinity. In winter there are hardly more than fifty residents of Swartswood, and the existence of the Scrub Oak colony is not interesting to them.

No one seems to know the origin of this strange people. It is known that they have lived along the Scrub Oak road for more than eighty years, as several of its members are that old and they were born there. They do not know their origin, and they are not sufficiently intelligent to be interested in it.

The theory about them based on tradition, is that during the retreat of General Washington across New Jersey a half dozen of his discontented soldiers deserted and fled to the New Jersey mountains, where they existed by hunting and fishing. This theory is partly substantiated by the fact that fifty or more years ago one of the colony went to Swartswood and traded an old musket, such as many of Washington's army were equipped with, for calico. This musket, now in the museum at Newton, N. J., having been identified as a genuine Revolutionary war musket.

How the first women came into the colony is not known, but the deserters left descendents, and at one time it is said there were 350 members in the colony, but it is now on the decline with extinction in sight. In fact, there are few children, and most of the men and women are past middle age.

If there was ever a marriage ceremony the outside world knows nothing about it. Their shacks are small, claptrap affairs, made of small logs, bound together by twigs, and the roofs are thatched. There is one window, without glass, open in summer and boarded up in winter. The same is true of the door, the inhabitants hibernating as a rule during the cold weather.

A stranger went up through this region a week or two ago, and his horses and buggy were the first the inhabitants had seen this year. The roughness of the road indicated that it was a footpath rather than a wagon road.

These people do not like strangers, and they do not like to be seen. They hide behind big trees or back of their shacks, which usually are far back from the road and well concealed by scrub oaks, when a stranger comes through. It was with the greatest difficulty any of them could be induced to talk. Even then little could be learned.

The mothers are nonentities after the children become thirteen or fourteen years old. One woman was found who had five children named "John's Jacob," "John's Ellen," "Jacob's Mary," "Jacob's Lucy" and "Seth's Seth."

None of the children in the colony are bright, and there is a heavy infant mortality. Poverty is intense. No one has more than a one-piece suit or dress, this usually of gunny sacking. Shoes are unknown. The people are unclean, seldom wash, many are continuously ill and most of them show ugly sores. They are believed to be among the lowest in the scale of humanity, and they live within seventy-five miles of New York City.

—Read the Plainfield Daily Press.

ACCIDENTS MAR THE POLICE OUTING

One Boy Killed, One Injured and Two Elizabeth Bluecoats Arrested.

Elizabeth, July 27.—One boy killed, one youth with a dislocated shoulder, one policeman arrested and fined and another held for the grand jury, were unpleasant incidents that marked the annual excursion of the Elizabeth police to Highlands Thursday.

Walter Hart, ten years old, was struck and instantly killed by an express train of the Central Railroad while waiting in the crowd for the return of the excursion Thursday night. His body was found some time afterward lying beside the tracks at Madison avenue. He was identified at the morgue as the son of William S. Hart, who conducts a saloon at 500 Spring street.

The injured lad was Joseph Chait, fifteen years old, of 529 Livingston street, Elizabethport, who was caught between the railings of the Highland drawbridge at 3 o'clock in the afternoon. With others who went on the excursion he was riding on the draw each time it opened to let a boat pass through. Although warned, he jumped before the draw was made fast, and got caught between the draw and the bridge proper. Dr. J. J. Rowland set the shoulder and dressed the lad's other injuries.

The bluecoats who got into trouble were Patrolman William Doyle, of Elizabeth, who was fined $2 by Mayor A. L. Reed, for "improper dancing" at Creighton's pavilion, and Patrolman William Lee, who was held in bail by the Mayor for the action of the Monmouth county authorities on the charge of resisting a policeman in making an arrest. Both men, it was testified at the hearing, had been drinking.

Four thousand persons made the trip in five trains of twelve cars each.

THREE DEMOCRATS IN CONTEST FOR SURROGATE

Elizabeth, July 27—There are now three Democratic candidates in the field for surrogate. Justice of the Peace James P. Kelly said yesterday that he would begin the circulation of his petition in a few days. The petition of Assistant City Attorney Joseph T. Hague has been in circulation for some time and it is expected it will contain several hundred names when it is filed. Former Judge William A. Coddington, of Plainfield, is the other Democrat mentioned in connection with the office. Judge Coddington was the candidate against Robert H. McAdams for the nomination for Senator last year and was defeated by only thirty votes.

Republicans mentioned as candidates for surrogate are George T. Parrot, who has held the office for twenty-five years, and Assemblyman George C. Otto.

DR. GROSZMANN TO SPEAK ON THE STANDARD TESTS

Dr. Maximillian P. E. Groszmann, educational director of the National Association for the Study and Education of Exceptional Children, will speak under the direction of the local association at the Teachers' Training Course session at Watchung Crest on Monday afternoon at 3 o'clock on the topic, "Standard Mental and Physical Tests."

Supervisor J. W. Carr, of Bayonne, will talk to the class on "Attacking the Problem of Retardation" on Tuesday morning at 10:30 o'clock at Watchung Crest, under the auspices of the National Association. These lectures are free to the public.

BEARDSLEY A CANDIDATE.

Ten Eyck R. Beardsley, of Fanwood, has begun the circulation of his petition for the Democratic nomination for the Assembly. Mr. Beardsley has been interested in county politics for several years and was mentioned for an assembly nomination last year. He declined to make the race at that time, and devoted his energies to campaigning with the Democratic nominees after the primary election.

ELIZABETH VARS.

Elizabeth Vars, the twelve days' old infant of Mr. and Mrs. Alexander W. Vars, died this morning at their home, 814 Webster place. The funeral service will be held this afternoon at 4 o'clock at their home. Rev. Theodore Gardner, of Mountain avenue, will officiate. Interment will be made at Hillside cemetery.

—Men's sole and heel waterproof, 75c and 90c, at "U. S. Shoe Repairing Co.," 122 East Front street. ***

THEY WANT TO GO TO LEGISLATURE

Petitions Are Being Circulated Now By Many Republican and Democratic Aspirants.

SOME RENOMINATIONS

Who the Men Are in Union, Somerset, Middlesex and Morris Counties For the Assembly and the Senate Places.

Trenton, July 27.—The makeup of the legislative tickets throughout the State is now actively engaging the attention of the politicians of both parties and one of the chief topics of conversation among the State leaders to come to the State House is the nominations to be made for the Senate and Assembly.

Middlesex county elects a State Senator this fall. Assemblyman August C. Streitwolf has announced himself as the candidate for Senator on the Democratic ticket. There has been some talk, too, of Dr. William E. Ramsay, of Perth Amboy, as a Democratic candidate for the Senate. Assemblyman John F. Ten Broeck, the lone Republican Assemblyman from Middlesex, may be the Republican candidate for State Senator. It is likely that Assemblyman John P. Kirkpatrick, Democrat, will be renominated. The Democratic County Committee of Middlesex has announced that it will not endorse any candidates this year, but that it will leave the primaries absolutely open.

The Regular Republicans of Morris county, under the direction of State Treasurer Daniel S. Voorhees, the county leader, have already selected their Assembly candidates at an old fashioned county convention such as prevailed before Governor Wilson had the Geran act passed. This was the idea of Mr. Voorhees and it was opposed at first by some of the county leaders. Mr. Voorhees, however, contends that it was a complete success. There were 310 Republicans present, the discussions were likely and a much better ticket was selected, according to "Uncle Dan" than if the gathering had not been held. The candidates chosen were former Mayor Harry Mutchler, of Rockaway, a commercial traveler, and W. Reginald Baker, an insurance man, who comes from an old family in Madison. Both are high class men. The Democrats have not yet selected their candidates. Of course, under the Geran act, the Republican candidates will have to be nominated formally by petition after having been selected at this convention.

Speaker Thomas F. McCran, of the Assembly, will be the Republican candidate for Senator in Passaic, which is another of the counties to choose a Senator this year. There is talk of former State Senator John Hinchliffe as the Democrat to oppose Speaker McCran, although Mr. Hinchliffe is also being boomed for United States Senator. The Passaic Republicans will probably renominate Assemblyman Leonard Pickaart, Garret H. Vermeulen and William W. Watson on the legislative ticket. Another man being talked of as a Republican candidate for the Assembly is Lawyer John M. Ward, of Paterson.

In Somerset county William D. laR. Anderson will be renominated for the Assembly by the Republicans and it is expected that the Democratic candidate will be A. M. Beekman, of Somerville.

In Union county Assemblyman George L. Babcock, Republican, is being boomed for renomination, and it is expected that Assemblyman William F. Groves will also be renominated by the Republicans. George C. Otto, the third Republican in the Union county Assembly delegation, may seek a renomination, but has not yet declared himself. No Democratic Assembly candidates are yet formally in the field, but among the possibilities are said to be James E. Lowden, Hugh J. McLoughlin and John R. Connelly, of Elizabeth, and TenEyck R. Beardsley, of Fanwood.

PLAN FOR CAMPING.

The third section of the Y. M. C. A. boys to go to Lake Wawayanda next Tuesday held a meeting in the association parlors last night, when final arrangements were completed for the trip. The leader of the delegation, Preston Dunning, of Mountain avenue, met with the group last evening and gave them a few instructions in regard to the baggage delivery and railroad trip. He wants all to have their baggage at the North Avenue station between 5 and 6 o'clock on Monday afternoon.

—Business Training Institute page 5. 7 20 3 mos eod ***

—Now is the best time to trade in your automobile; liberal allowances in trade for new cars. Service Garage, Inc., 153 East Fourth street; telephone 579. ***

The Contributing Editor For Today Is

Dr. H. D. Corbusier

(See Editorial Page)

FUND FOR BABY CAMP IS BEGINNING TO CLIMB

Five Dollar Contribution Received Today Brings Total Up to $78.

Contributions are being received daily for the support of the King's Daughters baby camp on the mountain. Today another $5 from an anonymous contributor helped to swell the fund. Thus far about $78 has been received by the Plainfield Daily Press for the camp, but this will not begin to meet the expenses. At least $600 is needed to maintain this camp for the summer and the King's Daughters hope that the people of Plainfield and North Plainfield will be as generous as their means will permit in helping this work along.

Many sick babies are constantly being benefitted by their stay at the camp, while several mothers are also being helped. Miss Grace Godfrey, a trained nurse, is in charge of the babies, and she has been doing a noble work. With so many charges at the camp the supply of dry groceries, vegetables, milk, etc., is of necessity large and it is earnestly hoped that friends of the work will not overlook the camp while they are enoying their summer vacation.

BOLT DROPS FROM POLE; STRIKING MAN ON HEAD

Thomas Miech, aged 24 years, employed by the New York Telephone Company as a lineman, was taken to Muhlenberg Hospital in an unconscious condition yesterday afternoon. Miech, together with a gang of linemen was engaged in erecting a new pole at South Second street and Muhlenberg place. In some way the "pike" pole, which was being used to suport the telephone pole, slipped from its position and fell over striking Miech on the head.

The blow came with such force that it knocked the lineman down and he became unconscious. The ambulance was summoned and the man was taken to the hospital, where today his condition is reported to be improved. Miech lives at 28 West Main street, Somerville, and is unmarried. He has been employed by the telephone company for some time.

SPICER EMPLOYES ON THEIR ANNUAL OUTING

The Mutual Aid Society of the Spicer Manufacturing Company is holding its annual outing and field day at Kreischerville, Staten Island, today. Nearly 200 of the concern's employes left this morning on special trolley cars. The morning was devoted to the annual field and track meet and over fifty handsome prizes were offered as awards in the various events. A full course shore dinner was served at the "Staten Island Sound House" at noon. This afternoon was devoted to aquatics and baseball. Two games of ball were played, one between the married and single men, and the other between the night and day force in the factory. A large tent was erected by the committee in charge of the affair, in which dancing could be enjoyed.

IN BOROUGH COURT.

Antong Koedek, a Pole, living at 657 South Second street, was arrested by Marshal L. Pope last night for drunkenness. When arraigned before Recorder Gano this morning he offered many excuses and related all his troubles but of no avail for he was fined $3, which he paid.

TROLLEY CARS DELAYED.

On West Front street this morning, one of the eastbound main line trolley cars was delayed for a considerable time because of a touring car that stalled in the middle of the tracks. The driver of the machine was unable to start his machine up.

Rev. St. John Fitch, of Park avenue, will occupy the pulpit in the Presbyterian church at Matawan tomorrow morning.

—Automobiles for rent, 5 and 7-passenger cars; all of fine appearance; reasonable rates. Service Garage, Inc. Telephone Dunellen 1273-r. 7 17 tf w-a ***

WASHINGTON ROCK FUND NOW $2,491

Additional Contributions For Memorial Have Been Received By Continental Chapter.

MORE MONEY NEEDED

Work Has Been Begun But at Least $500 is Still Wanted to Complete the Memorial—A List of the More Recent Subscribers.

The work on the proposed memorial to be erected at Washington Rock is now well under way, a large force of men being engaged in preparing the foundation for the monument which is to be located on that historic spot. Contributions are constantly being received, a total of $2,491 being reported to date by Continental Chapter, D. A. R., which has undertaken the work of building the memorial.

Among the latest contributors to the fund are Mr. and Mrs. Harry Coward, George H. Cole, Watchung Council, Knights of Columbus, the Ladies' Auxiliary, Ancient Order Hibernians, and Unity Lodge, No. 102, Knights of Pythias.

It is most gratifying to those in charge of raising the funds to note the prompt response of the people of Plainfield and North Plainfield, indicating a patriotic spirit. The spot selected for the memorial is an ideal one as from that point an unobstructed view of the whole surrounding country is possible. On a clear day one can easily see the tall skyscrapers in lower New York and ships in the bay at Perth Amboy can also be seen.

Now that the memorial is assured, there is already talk of Washington Rock being more of a pleasure ground for the people of Plainfield and vicinity and doubtless with better facilities for reaching the Rock it would be the mecca for thousands of people who seek a pleasant trip during the summer.

MERCHANT RUN DOWN BY A NEWARK AUTOIST

John J. Kenney, of Westervelt avenue, was knocked off his bicycle yesterday afternoon by an automobile and considerably shaken up. He escaped with several slight bruises. The machine was wrecked. He was riding his bike slowly along West Front street and when in front of Proctor's an automobile driven by Harry Templeton, of 563 Twelfth avenue, Newark, and owned by M. J. Dignan, of 12 Littleton avenue, Newark, came bowling along behind at a fast rate. Mr. Kenney was then riding in the centre of the car tracks. The driver of the automobile endeavored to pass between the cyclist and a South Plainfield bus which stood outside Proctor's. In doing so he misjudged the space, the fender catching the rear wheel of the cycle, precipitating Mr. Kenney to the roadway. There were several women in the car and they got out to assist Mr. Kenney as he rose to his feet. But their aid was not required.

Patrolman Meyers, who wtnessed the accident, arrested the driver, and he was ordered to appear in court on Monday morning.

TROLLEYMEN'S OUTING.

The second trolleymen's outing of the season was held yesterday, when two carloads of the employees and their families left Plainfield at 1 o'clock in the afternoon for Palisades Park, on the Hudson, where several hours were spent. The trip was made in three hours, and the party returned to Plainfield at midnight. E. J. Foley, the oldest conductor on the line, was the chief guest. Refreshments were served to the "little ones" by the company. The outing was in charge of Superintendent George Luhr.

CARRIAGES IN COLLISION.

Two carriages collided in front of A. M. Grigen's hardware store on East Front street this morning, the wheels of the two vehicles locking together so that neither one could be moved. The accident happened as a farm wagon was backing out from the curb and another carriage was turning out into the roadway. Both were going in the same direction and when they came together the front wheels met in such a way that they could not be extricated without considerable damage to either.

MR. WHERRY'S FUNERAL.

The funeral services of William E. Wherry, who died last Thursday, will be held at his late home on Mountain avenue, this afternoon at 3 o'clock. Rev. John Y. Broek, pastor of Trinity Reformed church, will officiate. Interment will be made at Hillside cemetery.

—Try a Press want ad.

GLOEKLER PROPERTY WANTED BY CIGARS CO.

Whelan's Concern Sought to Purchase Corner at Front and Somerset Streets.

There was a rumor current today that Christian Gloekler had sold his business property and residence at West Front and Somerset streets to the United Cigar Stores and that the store now located on East Front street would occupy the corner after a modern building was erected there. Confirmation of the story could not be obtained from Mr. Gloekler, but Judge Walter L. Hetfield, who is his counsel, when questioned about the matter, said:

"I know that there was some talk of a deal between Mr. Gloekler and the United Cigar Stores' company, but it fell through when it became known that the city had decided to widen Somerset street. There is no question but that the sale would have been made if it had not been for that fact."

Judge Hetfield was very pronounced in his views about North Plainfield officials dictating to Plainfield what it should do in such matters, and he thought it about time to call a halt. Judge Hetfield seemed to speak with authority when he said that there was nothing in the rumor of the sale of the property.

It is understood that Mr. Gloekler is planning to remove from the corner. He has a large farm in Hunterdon county and during the time that he has been out of the liquor business, his time has been taken up a great deal at the farm. He has not intimated what changes if any he will make with his business property, the plan to widen Somerset street having led him to abandon proposed improvements.

MAJOR H. D. CORBUSIER CONTRIBUTING EDITOR

Dr. H. D. Corbusier, who contributes otady's editorial in the Plainfield Daily Press, is major of the medical corps in command of the Field Hospital for the New Jersey troops, which he has organized under the direction of Governor Woodrow Wilson. The Field Hospital is now fully organized and equipped according to the U. S. A. regulations. The organization will have charge of the New Jersey troops at their manoeuvres in Connecticut, looking after emergency and civil emergency cases. Dr. Corbusier also holds a regular commission, under appointment of President Taft as a member of the Medical Reserve Corps, U. S. A. He served with the regular army in the Philippines and in China as lieutenant of the medical corps.

T. A. B. OUTING.

The members of the T. A. B. Society of St. Mary's church held an enjoyable picnic and dance at Wayside Park, Dunellen, last evening. W. B. Sullivan was chairman of the committee on arrangements and others were J. T. McHugh, M. B. O'Keeffe, J. L. O'Keeffe, R. T. Skinner, Geo. E. Howell, Martin Muldowney. Suhr's Imperial Orchestra played the dance music. About seventy-five couples took part in the dancing which started at 7:30 and ended at twelve o'clock. The dance pavilion was nicely decorated and the refreshments were served in a dainty manner. W. N. Sisty, of Bound Brook, manager of the park, attended to the comfort of the visitors. The next outing of the T. A. B. will be a trolley ride to Boynton Beach. The date of which will be fixed at a special meeting of the society tomorrow.

TWO GRASS FIRES.

Residents in the neighborhood of Woodland avenue and Park lane have been annoyed by the smoke from grass fires caused by men employed on making improvements on the Hyde property at Woodland avenue and Seventh street. Both yesterday and the day before the Netherwood fire house men were summoned to extinguish the blazes. Instead of removing the grass and weeds, the contractor's men set them afire. This matter deserves the attention of the councilmanic fire committee.

ORDINANCE VIOLATED.

In the neighborhood of Belvidere avenue and East Seventh streets lives a man who saves fifty cents a month by bruning his garbage in his yard rather than have it carted away. The neighbors have notified the Board of Health concerning this violation of the city ordinances, their action being due to the fact that the smell from the burning garbage causes annoyance to them.

TEMPERATURE REPORT.

The State Trust Company thermometer registered as follows today: 9 a. m., 70 degrees; 11 a. m., 80 degrees; 12:30 p. m., 81 degrees.

REV. MR. KARNER HAS PASSED AWAY

Former Plainfielder's Death Follows Paralytic Stroke Suffered Months Ago.

AGED FIFTY-TWO YEARS

Graduate of Princeton—Re-entered Ministry After Engaging for Time In Business Life—Funeral Services Here on Monday Afternoon.

Rev. George N. Karner, aged 52 years, for many years a resident of this city, died yesterday at his home in Mill River, Mass., following a paralytic stroke suffered in February last. From the time he was stricken he was unable to speak a word and he was also helpless. He has been pastor of the Congregational church at Mill River for the past two years.

Mr. Karner was born near Princeton and was a graduate of Princeton University and the Seminary. Since graduation he held several charges, the longest one being as pastor of the First Presbyterian church, of Albany, N. Y. After his marriage to Miss Cadmus, daughter of Mr. and Mrs. A. L. Cadmus, of 112 Plainfield avenue, he made his home in this city for several years.

Mr. Karner retired from the ministry for a time and was manager of the Commercial Mills, of which Mr. Cadmus was the owner at that time. He also engaged in other business ventures with more or less success. Two years ago he decided to re-enter the ministry and accepted a call to the Congregational church at Mill River.

Besides a wife he is survived by two sons, Stanley Karner, who holds a position with the Standard Oil Company in Denver, Col., and Newell Karner, who lives at home; also two daughters, the Misses Clara Louise and Esther Karner, who live at home.

The funeral service and burial in the North Plainfield cemetery will take place Monday afternoon at 3 o'clock. Rev. Dr. C. E. Herring, of the First Presbyterian church, will have charge of the service, assisted by Rev. Lewis Bond, of this city.

NETHERWOOD FRESH AIR SERVICE FOR TOMORROW

The usual vesper services will be held at the Netherwood Fresh Air Home tomorrow afternoon at 3:45. The Rev. Dr. C. E. Herring, pastor of the First Presbyterian church, will speak and the quartet choir of that church under the direction of Herbert J. Harell will sing. The children's choir will also sing. The speakers for the week will include L. W. Randolph, Rev. C. C. Cain, pastor of Grace M. E. church; L. H. Bigelow, Jr, a former active worker in the First Baptist church, now a resident of Brooklyn, and Mrs. L. H. Matlack, assistant superintendent of the Sunday-school of the First Baptist church. The usual entertainment will be held on Wednesday evening for the mothers and children. To all of these services the public is invited.

Miss Curry appreciates the kindness of friends who so generously responded to her appeal for baby carriages for the sick babies. These have been a great comfort to those ill. Unfortunately the past two Sundays have been stormy and few outsiders have been at the vesper services, but it is hoped that the friends of the work will not become discouraged, but will come out in large numbers at the meeting tomorrow afternoon.

HOPE CHAPEL SOCIETY HOLDS A LAWN FETE

The Ladies' Aid Society of Hope chapel held its annual lawn fete on the parsonage grounds on Lee place yesterday afternoon and evening. The affair was largely attended and the numerous booths were well patronized. The members sold home-made cake, ice cream, lemonade, candy and aprons.

In the evening the lawn was well illuminated. Automobile rides in machines lent by the men of the church proved a popular diversion and all the machines were packed on every trip. The booths were entirely sold out after the festival closed and the society netted a neat sum for their efforts. Mrs. Thomas Heron, president of the society, was in charge.

AUTO SPEEDER.

Frank Neuman was arrested yesterday afternoon by Patrolman Sweeney for recklessly driving an automobile. He was ordered to appear in the City Police Court on Monday morning.

MONDAY, TUESDAY AND WEDNESDAY OF NEXT WEEK
WE WILL HOLD OUR

Annual July Clearance Sale of

REMNANTS

TO CLOSE UP THE MOST SATISFACTORY
JULY CLEARANCE SALE WE HAVE EVER HELD.

TABLE DAMASK GINGHAMS TOWELING
CHAMBRAYS LACES LAWNS

YOU WILL FIND SOMETHING FROM
EACH OF OUR YARD GOODS DEPARTMENTS.

COME EARLY MONDAY MORNING.

A. E. FORCE & CO.

PLAINFIELD'S SHOPPING CENTRE.

PLAINFIELD'S NEIGHBORS

Whitehouse.

There will be a meeting of the legal voters of Readington Township in the Pubic School building at Whitehouse Station this afternoon for the purpose of voting on the proposition of a central school to be erected near Whitehouse Station. The polls will be open from 2 to 3 o'clock. The sum of $25,000 will be asked to build the new schoolhouse and $700 for the purchase of four acres of ground on which to erect it. This will do away with five district schools in this locality.

Camp Brett, which is a fresh air home located on the farm of Amos Pickel, near Pottersville, is now overflowing with children from Jersey City. This camp is maintained by the United Societies of Christian Endeavor of Hudson county for the purpose of giving children without the means a chance to get some of the fresh air of Hunterdon county hills for a few days each summer. A fresh instalment of children is taken to the home every two weeks.

Rev. Walter C. Kinsey, of Newark, who is a representative of the Anti-Saloon League of New Jersey, is touring Hunterdon county at present and this week he is located at Annandale. He will move his tent to Lebanon the first of next week and will hold services there every evening, and on Sunday afternoon and evening. His remarks are illustrated by stereopticon.

Miss Matilda R. Sloan, of Lebanon, has been engaged by the Board of Education of Tewksbury Township as teacher of the Public Schools at Bissell, and will begin her duties there in the fall. She was graduated last June from the High School at High Bridge.

At the services in the Methodist church at Lebanon tomorrow morning, Rev Dr. D. B. F. Randolph, of Plainfield, the district superintendent, will preach the sermon.

Mrs. John J. Powelson, of Burnt Mills, returned home yesterday from a visit to her daughter, Mrs. Henry A. Craig, at West New Brighton, Staten Island.

William Parsons and family, of Newark, and John G. Ten Eyck and family, of Westfield, are visiting Mr. and Mrs. Zachariah Smith, at Lamington.

Miss Edith Craig returned to her home near New Germantown yesterday, after a visit to her brother, William W. Craig, at Flatbush, Long Island.

Mrs. C. C. Wyckoff, of New Germantown, is spending a week with her sister, Mrs. Charlotte Felmly, at Lake Hopatcong.

Mrs. John Van Derveer and family, of New York, are visiting Mr. and Mrs. Richard F. Craig, near New Germantown.

Miss Florence Van Duyne and mother, of Newark, are visiting Mr. and Mrs. Frederick V. Anthony, at Lamington.

Mrs. William O. McDowell, of Newark, is visiting at the home of Benjamin McDowell, near Lamington.

The stork visited the home of Robert Potts at Readington, Wednesday afternoon, and left a baby boy.

Miss Ruth Read, of Lebanon, has gone to Clinton, where she will spend a week as the guest of an aunt.

Miss Elizabeth Stevens, of Plainfield, is spending a few days with Mrs. Keturah Sharp, at Lebanon.

Mrs. Diedrich, of St. Louis, is visiting her friend, Miss Bertie Weeks, at Lamington.

Somerville.

Former Councilman M. H. Johnson, who is spending the summer with his family at Asbury Park, has returned for a short stay in the borough.

Borough Councilman Lewis A. Bellis returned Thursday from a five weeks' trip to Portland, Ore., and the West.

Mrs. Rose Corman, of Newark, is the guest of Mr. and Mrs. Louis Mettle, of First avenue, Raritan.

Mr. and Mrs. Reid W. Stryker, of St. Louis, are guests of his mother, Mrs. T. Stryker, of this borough.

Mrs. W. H. Cawley, Jr., of East Somerville, is entertaining her sister, Miss Alice Buck, of Dover.

Mr. and Mrs. Randolph Vanderveer, of East High street, are spending two weeks at Allenhurst.

Mrs. J. Little, of Newark, is the guest of Mr. and Mrs. George Huff, at the Riverview, Raritan.

William Vroom, of North Bridge street, is taking an auto trip through the White Mountains.

Dr. and Mrs. B. F. Seaman, of Raritan, have returned from a visit to Matteawan, N. Y.

Mrs. Foster Terhune, of Bridgeport, Conn., is the guest of her brother, G. B. Myers.

Miss Rachel Potter, of Peapack, is a guest of Miss Gertrude Lane, of East High street.

North Branch.

About forty-five friends of John C. Gulick, of Lamington, gathered at his home Thursday night and gave him a surprise party in honor of his birthday. Games and music afforded amusement. Refreshments were served.

The Board of Education of Readington Township has engaged Irvin Sowers, of Pottersville, as teacher of the Public Schools at Readington for another year.

Rev. B. V. D. Wyckoff, pastor of the Reformed church at Readington, will lecture in the schoolhouse at Three Corners on Sunday afternoon at 3 o'clock.

Miss Prudence Lewis, of Middletown, Del., is spending a portion of her vacation with her uncle and aunt, Mr. and Mrs. William H. Higgins.

Mrs. Harry Whittemore and son, Horace, of Newark, are visiting Mr. and Mrs. Paul VanderVoort, at their home at Burnt Mills, near here.

Miss Charlotte and Russell Cyphers, of Brooklyn, are visiting their grandfather, James Cyphers, at Readington, for a week.

Miss Helen Lever, of Newark, is spending a portion of her vacation with her uncle and aunt, Mr. and Mrs. Robert B. Beatty.

Alexander Thomas, of Newark, returned home yesterday, after a visit to Joseph Thomas, at his residence near Bedminster.

Miss Sophia Thompson returned to her home at Readington yesterday, after spending a month at Raritan and Westfield.

Mr. Van Dyke, of Newark, is spending a few days as the guest of Mr. and Mrs. John Skillman, near Lamington.

Miss Louise Tunis, of Somerville, is visiting Miss Alice Wyckoff at the parsonage of the Reformed church at Readington.

William McGowan, of New York, is spending his vacation at his former home at North Branch Depot.

Miss Elsie Robbins, of Bloomsbury, is visiting her aunt, Mrs. A. V. Van Derveer, for a few days.

Oscar Haver has a new motorcycle.

New Providence.

Thursday afternoon, on the grounds of Public School No. 1, Plainfield avenue, Berkeley Heights, the New Providence Township Board of Education sold the brick school building and lot to William Burgmiller, of the township, whose bid was $1,300. The School Board sold it with the privilege of using it for school purposes until the completion of their new building in September, if necessary. Mr. Burgmiller will probably turn the building into a residence.

One of the good results of the work of inspectors of the Union County Mosquito Extermination Commission in oiling the abodes of the pests, is the perceptible decrease of the stingers. The inspectors have covered both the borough and township and are receiving the hearty cooperation of almost every one in the extermination crusade.

The largest picnic held this season took place Thursday at Brand's Riverside Retreat, when over 200 men, women and children from Morristown held their annual outing. They came in large stages and not an accident marred the day.

The New Providence A. A. will journey to Madison this afternoon to meet the Alerts of that place. The last game played there resulted in a victory for the Alerts.

Mrs. Selino O. Bassinger and Harry Welborne, of Central avenue, Murray Hill, are spending the week end at Asbury Park and Ocean Grove.

A large delegation from here attended the display of fireworks and band concert at Madison Thursday night.

Louis Bedell, of Irvington, is the guest of Theodore Crane, of Long Hill, Chatham Township.

High Bridge-Califon.

The Sunday-schools of High Bridge, Annandale, Lebanon and Glen Gardner united and ran their annual excursion to Central Park, near Allentown, Pa., today.

Miss Eva Schuyler, of Vernoy, returned Thursday from Muhlenberg Hospital, Plainfield, much improved after undergoing an operation for appendicitis.

Charles Cole, of Califon, is acting as station agent and operator at the Middle Valley station during the absence of Peter Kice on his vacation.

Mr. and Mrs. William Eicklau, of Milford, have been recent guests of Mr. and Mrs. Albert Adriance, Hart street, High Bridge.

John Phillips, of High Bridge, is at Muhlenberg Hospital, Plainfield, receiving treatment for his eyes.

Miss Rena Convell, of Dover, is visiting the family of Elmer Apgar, at Califon.

The macadam road between High Bridge and Clinton has been completed.

Mrs. George M. Alpaugh, of Middle Valley, is ill.

Hunterdon County.

Rev. W. C. Kinsey, former pastor of the Clinton Methodist Episcopal church, is holding a series of meetings at Annandale, under a tent, in the interest of local option.

Mrs. W. D. Ward, of Thorpe, West Virginia, is spending a few weeks at the home of her parents, Mr. and Mrs. Robert Rodenbough, in Clinton.

Miss Florence Martenis and little brother, of Somerville, are visiting their uncle and aunt, Mr. and Mrs. W. J. Fritz, in Annandale.

Miss Adele J. Wehrle and Miss Fannie Friedman, of Newark, are guests of Mrs. Albert Sylvester in Glen Gardner.

C. M. Dalrymple, of Hackensack, is passing a few days in Pittstown, the guest of Postmaster and Mrs G. Robertson.

After a stay with relatives in Pittstown, Mrs. John Bodine has returned to her home in Plainfield.

Miss Pearl Coleman, of Raritan, is visiting in Annandale at the home of her aunt, Mrs. Charles Arkell.

Cleveland Height and Miss Hattie Lisk, both of Glen Gardner, were married on Wednesday night.

Mrs. J. M. Pittenger, of Pittstown, has as her guest her mother, Mrs. N. S. Hunt, of Allerton.

Miss Mary Osmun, of West Portal, is in Norton, the guest of her cousin, Miss Sadie Stamets.

—For best results advertise in the Daily Press.

'Plains & Fanwood.

There will be an open air meeting of the Baptist's Young People's Union of the Scotch Plains Baptist church on the lawn in front of Dr. Wescott's home on Martine avenue tomorrow night, at 7:30 o'clock. Captain H. B. Saunders will address the meeting, speaking on "The Boys." in connection with the new parish house. All are cordially invited to attend.

Frank Hand will not be found in the local lineup in the game tomorrow as "Nibs" has signed to catch for Raritan Saturdays and a New York team on Sundays.

Services tomorrow at the Baptist church will include the morning preaching service at 10:45 and B. Y. P. U. in the church chapel in the evening at 7:30.

Manager Joe Alberts, of the ball team, was taken suddenly ill yesterday with a threatened attack of appendicitis.

Louis Maul, Jr., is spending a two weeks' vacation from his position with the Nassau Bank, New York.

Miss Margaret Jahn has returned from a week's outing spent at Asbury Park and Ocean Grove.

Maurice Hall, Jr., will leave tomorrow for Asbury Park, where he will spend the next month.

Charles Ackerman has returned from a trip to the White Mountains, New Hampshire.

Mrs. E. Pence and children, of Brooklyn, are visiting Miss S. Kyte, of the borough.

Miss Elsia Palmer has returned home from a month's stay at Lake Hopatcong.

Frank Carter is able to be around again from a light attack of blood poisoning.

S. O. Townsend has left for Marlboro., Mass., where he will visit his mother.

Charles Micharis spent yesterday with friends in Newark.

Robert Meggy has returned from Frankfort, Kentucky.

Dunellen & Vicinity

Mrs. Mary Mabree died early yesterday morning at her home on North avenue, after two years' illness. She was 67 years old and her death was caused by chronic interstitial nephritis. Surviving her is a husband. The funeral services will be held this afternoon at 3 o'clock, at her late home, Rev. E. V. Brown, pastor of the Presbyterian church, officiating. Interment will be made at South Plainfield cemetery.

At a meeting of the firemen Thursday evening, it was decided to have a "Smack, smoke and a smile" at the next meeting to be held the last Thursday in August. The men are to attend this meeting in full uniform.

Mr. and Mrs. Ernest Fields, of Second street, entertained a number of young people by a strawride to New Brunswick Thursday night.

Mrs. Meyers, of Washington avenue, has rented the Wrage home on Dunellen avenue for the summer months.

William G. Holton Council, No. 55, Jr. O. U. A. M., will meet in Junior Hall next Tuesday night.

G. M. Smalley is laying a new cement walk on M. V. Markles' property on First street.

The Foresters will hold a regular meeting in Junior Hall, on North avenue, Monday night.

Misses Ethel and Nelma Snyder, of Grove street, are visiting friends in Newark.

Meda Pennock, of Mountview Terrace, is spending two weeks in New York city.

Nelson Snyder, of Grove street was visiting in Raritan, Thursday.

Westfield.

The infant girl of Town Engineer Vars died at the home of its parents, Mr. and Mrs. Alexander W. Vars, on Webster place, Plainfield, this morning. The child was ten days old and was named Elizabeth. The funeral services will be held Monday.

Mrs. T. O. Hutchinson, Miss Hutchinson and A. B. Hutchinson, of Euclid avenue, are spending a few days at Asbury Park.

Mr. and Mrs. William Alpers and daughters, of Elm street, have gone to the Ball Mountain House, in the Adirondacks.

Mr. and Mrs. Alden Saunders, of Mystic, Conn., are the guests of Mrs. F. R. Saunders, of Euclid avenue.

Elias Vail, of Poughkeepsie, is spending the week-end with Ernest Alpers, of Clark street.

F. W. Newell and family, of Harrison avenue, are spending several weeks in Nova Scotia.

Edward and Harry Parker, of Clark street, are spending a week at Ocean Grove.

Bound Brook.

The second of the union preaching services of the Presbyterian and Congregational churches will be held in the Congregational church tomorrow morning at 11 o'clock. Rev. C. J. Culp will preach the sermon. Subject, "The Seamless Robe."

The Christian Endeavor Society of the Methodist church will meet at 6:45 tomorrow evening. Miss Drury, of the Neighborhood Settlement, will speak. All are invited to this service.

At the Methodist church tomorrow morning Pastor Evans' subject will be "The Pearl of Great Price." In the evening he will speak on "The Quest for an Object of Infinite Value."

Mrs. Wilson and Mrs. Kelley, of Philadelphia, are spending a few days with Mr. and Mrs. W. N. Brown, of South Bound Brook.

Henry F. Rugen has gone to Springfield, Mass., for a week. From there he will go to Lachine, Canada, for some time.

Miss C. B. La Monte, of West High street, is spending several days at Manokating Inn, Wurtsboro, New York.

Mrs. Henry Sedar and son, Edward, of Plainfield, are spending a few days with Mr. and Mrs. Frank Leis.

Prof. Gains Hoffman, supervising principal of the local Public Schools, has gone to Scotland.

Rev. K. McDedrick, a Baptist missionary, has moved into the Geo. W. Anderson house.

Mr. and Mrs. Edward Agins, are entertaining Miss Bertha Agins, of Barbertown.

Miss Ida M. Gibb is spending part of her vacation with friends at High Bridge.

Miss Evelyn Foreman, of Freehold, is visiting Miss Marcie Lair.

Warrenville.

On August 7 the Mt. Bethel Ladies' Aid Society and the Mt. Bethel Sunday-school will give a picnic at Chimney Rock. Several have offered the use of their horses and wagons to convey the children to and from the grove, among them being William Ralph, J. V. Adams, J. C. Cooper, Edward Cooper and others. They will leave Mt. Bethel at 8 a. m. It has been arranged to have the Ananason Brothers furnish the music. If stormy the picnic will be held the next day.

The Ladies' Aid Society of the Mt. Bethel Baptist church held their meeting Thursday evening at the home of Mr. and Mrs. J. V. Adams. After the business meeting the remainder of the evening was spent in playing games and a delightful lunch was served. The collection amounted to seven dollars and eleven cents.

There will be an Epworth League rally at Mt. Horeb, near Martinsville, this afternoon and evening. There will be a program of sports in the afternoon and a devotional meeting at night. A stage will run from Bound Brook to carry any of the young folk who wish to go.

Miss Marie Jennings, of Somerset street, Plainfield, who has been visiting Miss Ethel Harrison, at Coontown, returned to her home yesterday.

Mr. and Mrs. George Adams, Miss Ethel and Master George Adams, of Plainfield, are visiting Mr. and Mrs. J. V. Adams, of Lake View Farm.

The next meeting of the Mt. Bethel's Ladies' Aid Society will be held at the home of Mr. and Mrs. Joseph Zeglio, of Mt. Bethel.

The Misses Ida May and Cora Cooper and Peter Cooper, of South Sterling, spent Thursday in Asbury Park.

The combined Sunday-schools of Mt. Horeb and Martinsville will hold a picnic at Riverside Park on Tuesday.

Erick Walberg, of Philadelphia, who has been visiting friends in Mt. Bethel, has returned to his home.

Miss Winnie van Winkle, of North Plainfield, has been visiting relatives in Mt. Bethel.

Palmers will give their usual weekly dance and moving pictures at Mt. Bethel tonight.

Miss Florence Pape, of Brooklyn, is the guest of Mrs. Mary Adler, of Mt. Bethel.

Frank Merrit and Tina Vohl, of Plainfield, were in Warrenville on Friday.

Mr. and Mrs. Lewis Mason are entertaining relatives from New York City.

A GREAT RECORD.

Hard to Duplicate It in Plainfield.

Scores of representative citizens of Plainfield are testifying for Doan's Kidney Pills. Such a record of local endorsement is unequalled in modern times. This public statement is but one of the many that have preceded it and the hundreds that will follow. Read it:

Mrs. O. C. Moore, 57 Manning avenue, Plainfield, N. J., says: "You may continue to publish my endorsement of Doan's Kidney Pills which I gave in August, 1905. I endured much misery from backache which was caused by my kidneys. Many nights I was unable to rest at all and when I arose in the morning, my limbs were so stiff and sore that I could hardly get out of bed. Whenever I caught the least cold, it settled on my kidneys and any strain on my back always made my aches and pains worse. I was treated by physicians but their medicine did not help me and it was not until I got Doan's Kidney Pills at Randolph's Drug Store, that I had any hope of getting rid of my trouble. This preparation made me feel like a different person and I have never had any serious trouble since. I use Doan's Kidney Pills once in a while, however, and they keep my kidneys in good working order."

For sale by all dealers. Price 50 cents. Foster-Milburn Co., Buffalo, New York, sole agents for the United States.

Remember the name—Doan's—and take no other.

Are You Going Away for the Summer?

DON'T FORGET TO HAVE THE

Plainfield Daily Press

Forwarded to Your Summer Address.

Address will be changed as often as desired.

ALL THE LATEST HOME NEWS.

TELEPHONE that address NOW before you forget it, or drop a postal after you get located and paper will be forwarded immediately.

Telephone 1300

Address—Circulation Dept.

HEATING SYSTEM.
NOTICE TO CONTRACTORS.

North Plainfield, N. J.

Sealed proposals will be received by the Board of Education of the Borough of North Plainfield, N. J., until eight o'clock p. m. on the twenty-ninth day of July, 1912, for the connection of the heating system in the Somerset School, consisting of complete boiler plant, air washer, pipes, coils, etc., and other accessories.

Bids will be considered only for the entire work, and a certified check payable to the order of the District Clerk, Borough of North Plainfield, N. J., to the amount of 10 per cent. of his bid must be deposited by the bidder and accompany his bid as a guarantee that in case the contract is awarded to him he will, within seven days after the notification of the order, execute the contract.

Plans and specifications may be seen at the office of the Somerset School Building, North Plainfield, N. J.

The Board reserves and has the right to accept or reject any or all proposals, and advertise again as in its best judgment may be for the best interests of the Borough.

A bond satisfactory to the Board in amount and sureties will be required of those to whom the contract may be awarded.

Bids must be sealed and addressed to District Clerk, North Plainfield, N. J., and marked on the outside of enclosing envelopes "Proposals for Heating System, Somerset School."

Justus H. Cooler, M. D., Pres.
Chas. W. Dolliver, District Clerk.
Dated, June 10, 1912. 7 22 7

About 300 Fine Silk Waists, the Remainder of Our Stocks, and Selling up to 4.98, Reduced for a Quick Clearance to 2.98

A silk Waist Event unprecedented in this vicinity and which you must not miss.

Here's another occasion when strict adherence to our progressive policy compels us to reduce prices—to your great advantage. We've started cleaning house, as it were—in order to have room for new fall goods when they shortly begin to arrive—hence this price slashing. Every model is in this season's styles, the materials are the finest and include Messalines, Taffetas, Chiffons and Nets in black and all the best colors. The tailoring and finishing is the very best and all sizes are in stock. Some of these models we could carry over as they are in the most latest styles, but we prefer clean stocks to commence the new season with, therefore every waist has been marked down very radically. You should buy two or three for use this fall and winter.

Sale Price 2.98

Sale Price 2.98

THESE SPECIALS FOR SATURDAY

BIG VALUES IN DAINTY UNDERMUSLINS

Three new arrivals in elegant Underskirts that demand your attention.

SKIRTS. Made of good quality materials with either plain tucked or embroidered flounce; full length at only **59c.**

SKIRTS. Of a better quality with deep embroidered flounce in several pretty patterns. A very big value at **$1.00.**

SKIRTS. Finely made and trimmed with beautiful embroidered flounces in several designs, worth much more than special price, **$1.98.**

SUBSTANTIAL SAVINGS ON BATHING SUITS FOR WOMEN, MISSES AND CHILDREN.

The season being well advanced now, we would like to reduce this stock—so we have taken the only means of doing so—**REDUCED PRICES.** Each garment is thoroughly well made of good quality materials, prettily trimmed and cut on stylish lines; every one has been reduced substantially, making them out of the ordinary values at the new prices.

We have a splendid assortment of Shoes and Caps in sizes for mother and daughter.

Dr. N. C. Sears, Eye Expert, Consultation Free.

You can Buy Rikers' Toilet Preparations Here.

Shop For Your Money at—

Tepper's

PLAINFIELD, NEW JERSEY

ANDERSON SCOTCH GINGHAMS 19c.

For tomorrow only you have the choice of these handsome imported fabrics which you always pay 25c for—for only **19c** yard.

As a Household Beverage

MOXIE

is the most satisfactory and refreshing drink for

HOT WEATHER

PUBLIC APPROVAL

THE MOXIE COMPANY

SOLE PROPRIETOR AND MANUFACTURER

BOSTON—and—NEW YORK

PUBLIC APPROVAL

ALASKA FREEZER

"The Freezer with the Aerating Dasher"

The most wonderful of all freezers. By means of its astonishing aerating spoons it whips air into every particle of the freezing cream, making ice cream that is a revelation in texture and delicacy. It breaks all records in speed—

makes perfect ice cream in 3 minutes.

Requires much less labor and uses less ice and salt than any other freezer.

A. M. GRIFFEN CO.

119-123 E. Front Street.

Plainfield, N. J.

Two 'Phones—6-214.

SUMMER UTILITIES

STANDARD OIL CO.'S PERFECTION OIL STOVE
THE BEST WICK STOVE MADE.

SILVER & CO.'S BLUE FLAME OIL STOVES
THE BEST WICKLESS STOVE MADE.

GAS HOT PLATES AND TUBING
OVENS FOR GAS AND OIL STOVES

See the one with the glass front, so you caan see how what you are baking is getting along without opening it and losing heat.

FLY SCREENS, FLY TRAPS AND FLY KILLERS, HAMMOCKS, ICE CREAM FREEZERS

FOR SALE BY

Gayle Hardware Co.

TEL. 398 FRONT ST. and PARK AVE.

GENERAL HARDWARE AND HOUSEFURNISHINGS.

KODAK'S LATEST MODELS AT DOANE'S

JEWELER.

115 PARK AVENUE, NEAR FRONT STREET.

NEW GRADE OF AZO.

CAREFUL DEVELOPING, PRINTING AND ENLARGING.

7 13 3m tu-th-s

SCHEELEIN'S VARIETY MARKET

140 NORTH AVE., TEL. 1974

PROPOSALS FOR ROAD IMPROVEMENT WORK.

Sealed proposals will be received by the Committee on County Roads of the Union County Board of Chosen Freeholders, at 3 p. m., on Tuesday, July 30, 1912, at the Court House, Elizabeth, N. J., for the following described work:

Construction of Westfield Avenue Extension, from old Westfield Avenue, to Morris Avenue, in the Township of Springfield, being about 0.349 miles in length, with Macadam or Bituminous Concrete pavement.

The items of the work are as follows:
Excavation, 553 cubic yards.
Embankment, extra, 5932 cubic yards.
Road Foundation, 3711 square yards.
Road Surface, 3889 square yards.
12-inch cast iron pipe, 36 lineal feet.
Bridge No. 1, complete.
Bridge No. 2, complete.
Cobble Stone Gutters, 10 square yards.
The Underdrains, 160 lineal feet.

An alternate bid will also be received, based upon a different cross-section of pavement, as set forth clearly in the plans and specifications.

Plans, cross-sections, profiles and specifications for this work may be examined at the office of the State Commissioner of Public Roads, State House, Trenton, N. J., and also at the office of the County Engineer, 120 Broad Street, Elizabeth, N. J. Bidders may secure copies of the plans and specifications by leaving a deposit of $10.00 with the County Engineer, as a guarantee that the same will be returned.

Each bid must be accompanied by a certified check for the sum of $1,000.00, made payable to the County Collector, as a guarantee of good faith, as set forth in section 15 of the specifications for the work.

The right is reserved by the Committee on County Roads and the State Commissioner of Public Roads, to reject any or all bids, as may be deemed best for the interests of the County of Union and the State of New Jersey.

JACOB L. BAUER, County Engineer.
7-12 13 17 20 24 27 29 30.

PROPOSALS FOR ROAD IMPROVEMENT WORK.

Sealed proposals will be received by the Committee on County Roads of the Union County Board of Chosen Freeholders, at 3 p. m., on Tuesday, July 30, 1912, at the Court House, Elizabeth, N. J., for the following described work:

Improvement of Springfield Avenue, from Morris Avenue to Essex County Line, in the Townships of Springfield and Union, being about 1.766 miles in length.

The items of the work are as follows:
Excavation, 1570 cubic yards.
Road Surface, 19036 square yards.
Crushed Stone, 2780 tons.
Cleaning and Scraping Gutters, 1000 lineal feet.
Extension of Bridge at station 47x47.
Stone Block Gutters, 2080 square yards.

An alternate bid will also be received, based upon a different cross-section of pavement, as set forth clearly in the plans and specifications.

Plans, cross-sections, profiles and specifications for this work may be examined at the office of the State Commissioner of Public Roads, State House, Trenton, N. J., and also at the office of the County Engineer, 120 Broad Street, Elizabeth, N. J. Bidders may secure copies of the plans and specifications by leaving a deposit of $10.00 with the County Engineer, as a guarantee that the same will be returned.

Each bid must be accompanied by a certified check for the sum of $1,000.00, made payable to the County Collector, as a guarantee of good faith, as set forth in section 15 of the specifications for the work.

The right is reserved by the Committee on County Roads and the State Commissioner of Public Roads, to reject any or all bids, as may be deemed best for the interests of the County of Union and the State of New Jersey.

JACOB L. BAUER, County Engineer.
7-12 13 17 20 24 27 29 30

PROPOSALS FOR ROAD IMPROVEMENT WORK.

Sealed proposals will be received by the Committee on County Roads of the Union County Board of Chosen Freeholders, at 3 p. m., on Tuesday, July 30, 1912, at the Court House, Elizabeth, N. J., for the following described work:

Improvement of Morris Avenue, from Elizabeth City Line to Stuyvesant Avenue, in the Township of Union, being about 2.917 miles in length, with Macadam or Bituminous Concrete pavement.

The items of the work are as follows:
Excavation, 1730 cubic yards.
Road Surface, 28163 square yards.
Crushed Stone, 2990 tons.
Cleaning and Scraping Gutters, 15,000 lin. ft.
Stone Block Gutters, 1520 square yards.

An alternate bid will also be received, based upon a different cross-section of pavement, as set forth clearly in the plans and specifications.

Plans, cross-sections, profiles and specifications for this work may be examined at the office of the State Commissioner of Public Roads, State House, Trenton, N. J., and also at the office of the County Engineer, 120 Broad Street, Elizabeth, N. J. Bidders may secure copies of the plans and specifications by leaving a deposit of $10.00 with the County Engineer, as a guarantee that the same will be returned.

Each bid must be accompanied by a certified check for the sum of $1,000.00, made payable to the County Collector, as a guarantee of good faith, as set forth in section 15 of the specifications for the work.

The right is reserved by the Committee on County Roads and the State Commissioner of Public Roads, to reject any or all bids, as may be deemed best for the interests of the County of Union and the State of New Jersey.

JACOB L. BAUER, County Engineer.
7-12 13 17 20 24 27 29 30

SALE OF STOCK OF THE BULKHEAD & MEADOW IMPROVEMENT CO.

Notice is hereby given that pursuant to an order of the Board of Directors, and in pursuance of the Statute in such case made and provided, the undersigned, as Treasurer of the Bulkhead & Meadow Improvement Co., will sell at public auction, on the 22d day of July, 1912, at 3 o'clock in the afternoon, at No. 138 North Avenue, Plainfield, N. J., three shares of the par value of one hundred ($100) dollars, of the capital stock of the company, standing in the name of Harry E. Cittel, or so many of such shares as will pay three hundred ($300) dollars, being the amount of unpaid assessment on said shares now due from the said Harry E. Cittel.

Dated, New York, June 29, 1912.

EDWARD J. BROOKINS, Treasurer.
7 6 3 oaw-s

ESTAE OF Herbert L. Overbaugh, Deceased. Pursuant to the order of George T. Parrot, Surrogate of the County of Union, made on the application of the undersigned, Administratrix of said deceased, notice is hereby given to the creditors of said deceased to exhibit to the subscriber under oath or affirmation their claims and demands against the estate of said deceased within nine months from the Thirty-first Day of May, 1912, or they will be forever barred from prosecuting or recovering the same against the subscriber.

MARY C. DOW, Administratrix.
William G. DeMeza, Proctor.
6 1 6 w 7s Fees—$11.10

WE ARE EYE SPECIALISTS

Making the eye and its needs our study. We especially invite those who may have been improperly fitted elsewhere to take advantage of our skill. Come in at once and have your eyes examined FREE. Your eyesight is too precious to be trifled with.

STILES & CO.

PHILADELPHIA EYE SPECIALISTS

107 East Front Street, Every Thursday.

Hours 10:00 a. m. to 5:00 p. m.

During NINETEEN HUNDRED TWELVE have your suits made to your INDIVIDUAL MEASURES by US and you will enjoy ALL the pleasures of good fitting, smartly styled, properly tailored garments made from either PURE WOOL or SILK and WOOL fabrics.

We are now making substantial reductions on our fabrics—drop in and look them over.

E. H. PUTNAM

436 Watchung Ave. 'Phone 1976-W.

Solid Comfort

Your porch can be made the most delightful part of your home. Let us show you our great big assortment of special goods for your Summer Comfort. All kinds of **SCREENS, AWNINGS, RUGS, TABLES, ROCKERS, CHAIRS, HAMMOCKS** and **SWINGS.**

AGENTS FOR

Vudor Screens and Hammocks

THE BEST MADE.

Refrigerators Refrigerators

Not the cheapest kinds, but the very best built Refrigerators in the whole market today for the price, and they are always lowest here.

Beds Mattresses Springs Cots

SHIRLEY & JOHNSTON

BABCOCK BUILDING PLAINFIELD, N. J.

RE. W. C. T. HOSPITAL JOB.

Sealed proposals will be received by the clerk of the Union County Board of Chosen Freeholders, at the Court House, Elizabeth, New Jersey, up to 2:30 p. m., Monday, July 29, 1912, for the erection of a one-story building to be erected at the "BONNIE BURN SANATORIUM" property, located at New Providence, New Jersey.

Plans and specifications may be had at the offices of the Architects, Messrs. Oakley & Son, No. 280 North Broad Street, Elizabeth, New Jersey, by depositing a certified check for Fifty Dollars ($50.00) as security for the return of the plans and specifications.

By order of Building Committee, Board of Chosen Freeholders of Union County, State of New Jersey.

JOHN N. CADY, Director.
I. HARVEY DOANE, Chairman.
7 17 10

ESTATE of David Van Buskirk, Deceased. Pursuant to the order of George T. Parrot, Surrogate of the County of Union, made on the application of the undersigned, Executrix of said deceased, notice is hereby given to the creditors of said deceased to exhibit to the subscriber under oath or affirmation their claims and demands against the estate of said deceased within nine months from the third day of July, 1912, or they will be forever barred from prosecuting or recovering the same against the subscriber.

EMMA G. VAN BUSKIRK, Executrix.
WILLIAM G. DE MEZA, Proctor.
7 6 8 oaw-s Fees—$11.10

Leland Manning

MASON AND BUILDER.

Estimates Furnished.

Jobbing a Specialty.

1120 Myrtle Avenue. Tel. 347-J.

Pacific Coast Summer Tours

With Experienced Personal Escort — Including All Expenses

YELLOWSTONE PARK — GRAND CANYON
CANADIAN ROCKIES — COLORADO RESORTS
COMPLETE TOUR OF CALIFORNIA

27 and 36 DAY TOURS — HIGH CLASS ARRANGEMENTS

BOOKLETS AND FULL DETAILS.

THOS. COOK & SON —— NEW YORK

245 BROADWAY, 553 FIFTH AVENUE — 264 FIFTH AVENUE, 2389 BROADWAY

TICKETS AND TOURS TO ALL PARTS OF THE WORLD.

One Hundred and Fifty-five Offices Under Our Own Management.

COOK'S TRAVELERS' CHEQUES PAYABLE EVERYWHERE

For all your drug store wants and especially your prescription work,

SEE

Gallaway, The Druggist

Grant Ave. and South Second St. Heart of the West End

Plainfield Daily Press

Published Daily except Sunday, by the PLAINFIELD PRESS COMPANY, 105 North Avenue.

Entered at the Plainfield, N. J., Postoffice as second class mail matter.

LESLIE R. FORT AND RALPH L. MORROW, Editors and Managers.

TELEPHONE PLAINFIELD 1300. Private Branch Exchange connecting all departments.

Two cents a copy. Ten cents a week. $5.00 a year in advance. Delivered by carrier or by mail. No extra charge for papers mailed to points in the U. S. and Canada.

Any subscriber failing to receive a single issue will confer a favor by notifying the business office.

Advertising rates mailed on application. Copy for change of advertisements to ensure change for same day must be at the office by 9 a. m.

PLAINFIELD, NEW JERSEY, JULY 27, 1912.

The editorial columns of this paper are conducted on Saturdays by representative citizens who are free to express their own views. Dr. Harold D. Corbusier is the contributing editor for today.

There was a time, not many years ago, when epidemics of certain diseases ran rampant over the earth and millions of dollars were spent by all civilized countries in attempts to eradicate the infectious diseases which at various times have been the cause of such extensive losses in both lives and money. As we have progressed in knowledge concerning the cause and prevention of disease, great strides have been made in stamping out some of these scourges and it is now being recognized that it pays, from a financial standpoint, to PREVENT disease; in other words, it is cheaper to spend sufficient money on prevention than to wait until disease is in our midst.

We have abundant proof of the remarkable efficiency and great saving of lives and money which can be brought about by preventive measures in sanitation. We need only to recall the stamping out of yellow fever from Cuba by the strict enforcement of sanitary measures by our Army surgeons. In a similar manner small-pox was eradicated from the Philippine Islands where thousands had died from its ravages every year; soon the hook worm will be a thing of the past in Porto Rico and thousands of natives who have been unable to work, will be contributing their share toward the development of the islands. Only recently it has been shown that a person can be vaccinated to prevent typhoid fever and the government has ordered the entire army to be thus vaccinated in order to prevent the great loss of life which this disease has heretofore caused whenever a large body of troops was assembled. Most conspicuous among the great preventive measures in sanitation is the record made by Colonel Gorgas, chief sanitary officer of the Panama Canal. The building of the canal would be an impossibility were it not for the strict sanitary precautions which have been instituted and enforced to the letter.

When we consider these most convincings arguments in favor of prevention, we naturally ask how such things were accomplished, and why, for instance, the death rate of tropical Manila is now lower than many so-called healthy cities in the United States. The answer is, efficiency, and power to enforce sanitary laws. This we do not possess at present in the country at large, owing to the fact that there is no centralization of authority in sanitary matters.

The question arises, can the state conduct sanitary and health measures on an economic basis, giving every citizen the advantages of the knowledge gained in modern research, for the same, or less, money than it now expends? We must consider this question in its broadest sense. One of the most important objects of all health measures should be to maintain the working man's capacity for making a livelihood at its highest point, reducing to a minimum the probability of his becoming a non-producer and a public charge. The money for carrying out such measures must, of course, be obtained by means of taxation as the custom is at present; but, in order to practice economy, these funds should be expended in a more scientific manner, considering prevention, in its broadest sense, of paramount importance.

The law does not permit an individual to attempt to take his life if he uses a method which would end life quickly, but suppose, through his own carelessness, he contracts disease causing incapacity and a SLOW death, does the law prescribe any drastic measures to be taken against him? Does it even require him to maintain his health and ability to work and provide sustenance for those dependent upon him?

On the other hand, suppose a deserving wage earner loses a leg, thus rendering him unfit to earn a livelihood and support his family. He is sent to a hospital, which perhaps receives a mere pittance from the city for so-called "charity" cases, but most of his expense are provided for with funds collected by popular subscription. Now, his family must be cared for and this is done by some charity organization, which receives a little help from the city, and some from popular subscription; the rest is hard to get and is generally given, if at all, by some one who takes an interest in that particular case. Then comes the question of putting the disabled man on his feet again; who is to provide him with an artificial leg, thus enabling him to again earn a living? There are, "no funds available for such purposes," therefore we have to again appeal to the public and, in course of time, the necessary funds MIGHT be obtained. What a saving of money, time and energy it would be if such cases were provided for by the State, through local health boards or charity societies.

We know of many persons, who from childhood, have been unable to earn a living either on account of some preventable physical deformity or through lack of training of a naturally feeble mind. It should be the duty of the state to demand that the abnormal child be cared for according to modern methods, and in cases of inability of the parents to provide, treatment should be given by the State, removing the child by force, if necessary. This would not be an interference with liberty, but an economic measure and one looking toward the improvement of society in general.

This subject has, of course, a great many phases and many more instances might be given in support of the contention that great economy and untold benefit to society would result from a scientific control of all the conditions which are accountable for reducing the earning capacity of the individual.

HAROLD D. CORBUSIER.

WOMAN SEEKS DOCTOR AND THEN DISAPPEARS

Somerville, July 27.—The authorities are mystified by the actions of a woman who Thursday appealed for help, received temporary hospitality and disappeared. She refused to give her name, but said her home was in Elizabeth and that she had had "a wandering spell."

Rev. Henry J. Wall, pastor of the Fourth Reformed church, while walking in the woods on the farm of former Senator Joseph S. Frelinghuysen, north of this borough, was accosted by the strange woman, who asked him to get a physician. She was well dressed. Mr. Wall assisted the woman to the house of A. W. Meek, where she was made comfortable on the porch. She accepted food, saying she had eaten nothing for twenty-four hours.

The minister called Dr. A. L. Stillwell, but when the two returned to the house the woman had gone and no one was able to trace her. Mr. Wall said he did not believe the stranger was demented, but that she had been in the woods a long time and was almost famished.

—Advertise in the Daily Press.

GOLD ON A BIG SHIP

How Bullion In Transit Is Guarded on an Ocean Liner.

LOCKED IN ROOMS OF STEEL.

After the Treasure Is Safely Stowed Away There Is Little Danger of Its Being Stolen During the Voyage. Shipping and Checking the Kegs.

The natural assumption would be that in the safeguarding of the treasure which the various countries are constantly sending one another by the big ocean liners there would be required the vigilance of many men. This, however, is not generally the case, since, once the gold is stored away in the rooms set apart for that purpose on the big ships and the vessel is well out at sea, no armed guards are necessary.

Taking the specific case of one liner sailing under the British flag, we find that it has two strong rooms, the smaller of the two being in close proximity to the captain's office. This one compartment has no doubt sheltered gold enough to pay the cost of the liner many times over. The walls, the roof and the ceiling are lined with two inch steel plate, and the room contains nothing in the way of fixtures save shelving. The locks, which are of the double variety, are rendered still more secure by steel hasps covering the keyholes, and they are provided with massive padlocks. The strong rooms, being in the most frequented portion of the vessel, where persons are passing them at all hours of the day and night, thus receive the best protection, after all. There are two sets of keys, one of which is retained by the agent in charge of the consignment of gold and the other of which remains with the captain.

In the case of the British vessel mentioned there is another and larger specie room, situated next to the provision department. This is about twelve feet in length by four in width. It frequently happens that both strong rooms are filled to their utmost capacity, and on one occasion this liner carried some $50,000,000 in gold bullion packed in small kegs bound with steel hoops.

Gold usually is brought to the vessel on which it is to be shipped the day before the date of sailing, and it is stored away carefully before passengers embark. It arrives at the pier in ordinary trucks under the guard of armed men. The customary method of getting the gold on board is to haul the kegs up an inclined chute to the deck by means of a hoisting engine, but this method is not followed invariably. Sometimes each keg is placed in a sling and carried on board by men detailed for this service.

The receipt given by the steamship company sets forth that so many kegs have been received for shipment, not for any stated amount of gold to the value of so much. The kegs bear the government seal in many instances, and in such cases, when they have been safely put in the strong room, the iron doors thereof are sealed with government wax, the impression being broken only when the official on the other side comes to receive the gold. The kegs are checked thrice—when they are taken from the trucks, when they reach the gangway and when they are placed in the strong room.

Although no armed guard stands by the strong room, two men watch the room constantly so long as the ship is in sight of land. As a matter of fact, there is little danger of any one stealing gold in transit on a ship. It would be necessary that he should shoulder a keg weighing some 200 pounds and vanish with it without being seen. Masters of vessels declare gold is the safest cargo of any to handle.

The total weight of one consignment of gold shipped by the British vessel in question amounted to something like 36,000 pounds, or sixteen tons, and the freight charges amounted to $12,000, or, roughly speaking, one-eighth of 1 per cent. Specie thus shipped is insured at its full value.—New York Press.

Mark Twain's Profanity.

William Dean Howells read the "Tom Sawyer" manuscript and thought it the best story he had ever read. Clemens consulted him regarding the use of a certain vigorous expletive. Howells advised that it be cut out. Clemens wrote back:

Mrs. Clemens received the mail this morning, and the next minute she lit into the study with danger in her eyes and this demand on her tongue: "Where is the profanity Mr. Howells speaks of?" Then I had to miserably confess that I had left it out when reading the MS. to her. Nothing but almost inspired lying got me out of this scrape with my scalp. Does your wife give you rats like that when you go a little one sided?—Harper's.

Odorless.

"Now, children," said the teacher, "who can tell me what the word 'odorless' means?"

Willie Jones was sure he knew.

"Well, Willie, what does it mean?"

"Odorless means without a scent," he piped.

"Right. Now who can give a sentence using the word correctly?" continued the teacher. "You may answer, Jimmie."

"Please, ma'am, when you are odorless you cannot ride in the trolley cars."—Youth's Companion.

Ability doth hit the mark where presumption overshooteth and diffidence falleth short.—Cusa.

—We have all experienced times when hard words came mighty easy.

—Few girls care for long engagements. They would much prefer two short ones.

SATURDAY SPECIALS

EVERY ITEM A RARE BARGAIN

IF YOUR NEEDS ARE IN THIS LIST, GET THEM SATURDAY

BAMBOO FURNITURE
Tables, tabourettes, corner shelves and bric-a-brac cabinets that sold as high as $1.98, your choice of the assortment for **98c.**

LAWN MOWER SPECIAL
Philadelphia make, 14 and 16-inch, Saturday **$2.98.**

HAMMOCKS
A variety of choice patterns and plain colors of the $3.50 and $4.00 ones, Saturday only **$2.50.**

CROQUET SPECIALS
$1.00 quality for 69c
$2.00 quality for $1.49

JAP MATTING RUGS
9x12 size, regular $3.50 for.....$2.25

CHINA MATTING RUGS
4x6 size, regular $1.25, for 85c

KURDISTAN BRUSSELS RUGS
4x6 size, regular $4.25, for $2.98

MUSLIN DRAWERS
Lace and embroidery trimmed, 39c values **23c.**

NEVER BREAK COARSE COMBS
25c values, Saturday 18c

LADIES' HOSE
Imported black gauze lisle, regular 50c quality **38c.**

REGIS CORSET
Long hip, low bust, in batiste, regular $1.00 ones **79c.**

FINE SILK MULL SCARFS
In a variety of plain colors and fancy figured, 75c values **39c.**

EMBROIDERY ROBES
White and colored, worth up to $8, Saturday for **$3.98.**

SILK DRESSES
In Foulards and Changeable Taffetas, values to $10.00, **$5.98.**

HAIR BRUSHES
A lot of good brushes, specially priced for Saturday at **10c.**

WASH DRESSES
Low neck and short sleeves, assorted plaids, $2.00 values **$1.29.**

MEN'S SOFT COLLARS
White and tan, in all sizes, 12 to 16, Saturday **9c.**

BOYS' WASH SUITS
Values 69c to $2.50, classed in three lots for Saturday **49c, 98c, $1.49.**

BOYS' STRAW HATS
An assortment ranging in price 59c to $1.75, specially priced for Saturday **39c, 79c, 98c.**

CHILDREN'S PEANUT STRAWS
A few in the lot to close out, Saturday at **10c.**

LADIES' HATS
Untrimmed shapes, $2.00 and $3.00 quality, Saturday **98c.**

PARASOLS
Take your pick from the season-end assortment on Saturday at **½ off.**

CHILDREN'S SOX
The 25c quality in white and tan, with fancy tops, Saturday **19c.**

CHILDREN'S WHITE LAWN SUNBONNETS
75c values, Saturday for **35c**

OSTERMOOR MATTRESSES

Woodhull & Martin Co.

BUTTERICK PATTERNS

PERSONAL.

A. M. Wilcox, of Watchung avenue, is sojourning at Spring Lake.

Mrs. E. Hann, of Somerset place, is detained at home by an attack of erysipelas.

Miss M. B. Morgan, of Madison avenue, is registered at the Colonial, Spring Lake.

Miss Edna C. Swain, of Craig place, is registered at the "Addison House," Asbury Park.

Mr. and Mrs. Roland M. Davis, of Central avenue, are spending two weeks at Asbury Park.

Mrs. F. C. Harder, of Madison avenue, has returned home from Lake Minnewaska, N. Y.

Miss P. A. Gill, of Newark, is the guest of Mr. and Mrs. Eden B. Bennett, of West Sixth street.

Henry Friedburg, of West Fifth street, has returned from his vacation spent at Ocean Grove.

C. W. Spicer, of Central avenue, has returned from a two weeks' vacation spent in New York State.

Russel Vail, of Elmwood place, is spending his vacation at the Spring Farm, Cherryville, Hunterdon county.

Mrs. F. Connolly, of Essex street, is entertaining her nephew, Thomas Maguire, of Brooklyn, for the summer.

Mrs. W. H. Sadler and Miss Helen Sadler, of the New Madison apartments, are spending several weeks at Atlantic City.

John B. Cottrell, of West Sixth street, has returned home from South Jersey, where he has been spending the last month.

Russel Huston, of East Sixth street, leaves today on a two weeks' vacation, part of which he will spend in Philadelphia.

Mr. and Mrs. W. L. Heath, Mrs. Mary Heath and Miss E. Lawson, of this city, are spending the week-end at Asbury Park.

Mr. and Mrs. Henry W. Rankin, of Central avenue, are spending the summer at their cottage at Kennebunkport, Maine.

Mr. and Mrs. Engene H. Hatch and their daughter, Eleanor, sail for Europe today. They expect to be back in September.

Mr. and Mrs. Charles L. Parker and daughter, of Arlington avenue, are registered at the "Colonial House," Asbury Park.

Mr. and Mrs. J. L. Lamsey and Reuben Lamsey, of Bound Brook, are among those stopping at the "Plaza," Asbury Park.

Mr. and Mrs. S. B. Hughes, of Newton, Mass., have returned after a week's visit with Mrs. Hughes' sister, Mrs. F. Connolly, of Essex street.

Miss Helen Borrup, of Central street, and her cousins, Miss Mabel and Florence Peterson, of New York, are spending two weeks at Delaware Water Gap.

James J. Borrup, of Central street, is in Copenhagen, Denmark. He writes that he has found many places changed but recognizes some of his childhood acquaintances.

General Markets.

New York, July 27.

BUTTER—About steady; receipts, 8,106 packages; creamery, extras, lb., 27a27¼c.; firsts, 26a26½c.; seconds, 25a25½c.; thirds, 23a24½c.; state dairy, tubs, finest, 26c.; good to prime, 24a25c.; common to fair, 21½a23c.; process, extras, 25c.; firsts, 23½a24½c.; seconds, 22a22½c.; factory, current make, firsts, 22a23c.; seconds, 21a21½c.; thirds, 19½a20c.; packing stock, current make, No. 2, 20c.; No. 3, 19a19½c.

CHEESE—Steady; receipts, 3,976 boxes; state, whole milk, new, specials, white, lb., 15¼a15½c.; colored, 15½c.; average fancy, white, 15c.; colored, 15a15¼c.; undergrades, 13a14½c.; daisies, 15⅝a16c.; state skims, new, specials, white, 12¼a12½c.; colored, 12¼a12½c.; fair to choice, 9a11c.; undergrades, 3½a8½c.

EGGS—Steady; receipts, 14,691 cases; fresh gathered, extras, doz., 23a24c.; extra firsts, 20a22c.; firsts, 18½a19½c.; seconds, 17a18c.; dirties, 15a16c.; checks, 7a13c.; state, Pennsylvania and nearby, hennery whites, fancy large, 28a30c.; fair to good, 23a27c.; hennery browns, 24a25c.; gathered brown and mixed colors, 20a24c.

HAY AND STRAW—Easy; timothy, 90c. a$1.25½; shipping, 75a85c.; clover, mixed, 75c.a$1.10; long rye straw, 65a80c.; oat, 35a40c.; small bales 5a2½c. less.

POTATOES—Weak; No. 1, bbl., $2a2.50; culls, $1a1.25; sweets, southern, yellow, bbl., $2.50a5.50; red, bbl., $2.50a3.50; yams, bbl., $2.50a4.

DRESSED POULTRY—Fresh killed, broilers easier; chickens, dry picked, Philadelphia broilers, 29a30c.; Pennsylvania broilers, 26a27c.; western broilers, 22a25c.; fowls, dry packed, western boxes, 15a17c.; bbls., iced, 14½a16c.; old roosters, 11a11½c.; spring ducks, nearby, 18a18½c.; squabs, white, dozen, $1.50a3.50; dark, $1.25; frozen turkeys, No. 1, 22a23c.; No. 2, 14a16c.; chickens, roasters, milk fed, 20a24c.; corn fed, 19a20c.; fowls, 4 and 5 lbs. each, 16a17c.

Live Stock Markets.

Pittsburgh, July 27.

CATTLE—Supply light, market steady; choice, $8.75a9; prime, $8.25a8.65; good, $7.75a8.15; tidy butchers, $7.25a7.65; fair, $6.25a7.10; common to good fat bulls, $4a6.75; do. cows, $3a6.50; heifers, $5a6.50; fresh cows and springers, $25a60.

SHEEP AND LAMBS—Supply fair, market steady; prime wethers, $4.75a5; good mixed, $3.50a4; fair mixed, $3.50a4; yearlings, $3a5.50; spring lambs, $4.50a7.50; veal calves, $10a10.50; heavy and thin, $7a8.

HOGS—Receipts, 12 double decks; market fairly active; prime heavy, $8.35a8.40; heavy mixed, $8.40a8.50; medium, heavy and light Yorkers, $8.65a8.70; pigs, $8.40a8.60; roughs, $6.75a7.35; stags, $6.25a6.50.

July 27 In American History.

1862—The American steamer Golden Gate, plying between San Francisco and Panama, burned at sea; 180 lives lost; $1,400,000 in gold sunk.

1883—Montgomery Blair, postmaster general in Lincoln's cabinet and a very prominent supporter of the war administration, died; born 1813.

1907—United States Senator Edmund W. Pettus of Alabama died; born 1821.

1911—Edward M. Shepard, noted Democratic leader, died; born 1850.

ASTRONOMICAL EVENTS.

(From noon today to noon tomorrow.) Sun sets 7:19, rises 4:51. Evening stars: Mars, Jupiter, Mercury, Venus. Morning star: Saturn.

July 28 In American History.

1809—Ormsby McKnight Mitchel, astronomer and soldier, prominent in the civil war in 1862, born; died Oct. 30, 1862.

1823—Manasseh Cutler, clergyman, patriot and scientist, died; born 1742.

1833—Commodore William Bainbridge, a naval officer distinguished in the war of 1812, died; born 1774.

1863—William Lowndes Yancey, "original secessionist," died; born 1814.

1891—Samuel Sands, printer, who first put "The Star Spangled Banner" in type, died; born 1800.

ASTRONOMICAL EVENTS.

(From noon today to noon tomorrow.) Sun sets 7:18, rises 4:52. Evening stars: Mercury, Venus, Mars, Jupiter. Morning star: Saturn.

THE STATE TRUST COMPANY.

Real Estate Department.

The Fall demand for property will soon begin. If you have real estate, improved or unimproved for rent, sale or exchange, list it with us. We can serve you.

ORGANIZED 1864

THE FIRST NATIONAL BANK OF PLAINFIELD.

A COMMERCIAL BANK WITH SAVINGS and SAFE DEPOSIT DEPARTMENTS.

FOUR PER CENT. INTEREST PAID ON SAVINGS ACCOUNTS.

Headquarters for Gibson's RYE.

E. C. Wescott, 115 East Front Street.

RITZ Inc.

BABCOCK BUILDING

CANDIES, ICE CREAM, DAINTY LUNCH

CITY NATIONAL BANK PLAINFIELD, N.J.

ORGANIZED 1875

Before Leaving Home

It is a matter of wise precaution to see that your valuables are secure.

They will have Absolute Protection when placed in the Vault of the City National Bank because it is Fire and Burglar Proof.

We have Safe Deposit Boxes for rent here for the small charge of $5.00 and up per year.

4% Interest paid on Savings Accounts.

3% Interest on Daily Balances of $500 or more, subject to check

Capital $150,000.00

Surplus and Profits $285,000.00 (all earned)

PAINTERS AND DECORATORS.

AGENTS FOR
LIKE TILE
The Sanitary Wall Covering
WOOD KRUSTA
Aorochrome Washable Wall Decoration.
Interior Decoration a Specialty
Woolston & Buckle
Painters and Decorators,
145 NORTH AVENUE.

Paint that Stays Painted
That has been my slogan for years. I aim to do the best possible painting—using only the best materials that the manufacturers can furnish and employing the most skilled mechanics that can be procured. I stand back of every job I do, and when I am allowed to use my own judgment in regard to the best method of doing it, I will gladly make good any work that by any chance proves defective
JAMES C. HANSEN
Dealer in Wall Paper, Paints, Oils, Glass, Etc.
141 East Front st., Plainfield. Tel. 846
Estimates cheerfully furnished.

M. WARREN
PAINTER, DECORATOR
and PAPERHANGER
45 SOMERSET ST.
Opp. Saengerbund Hall. Tel. Con

EDUCATIONAL.

Acquire a complete, thorough, practical business training in the shortest time!
BUSINESS TRAINING INSTITUTE
Plainfield's New Commercial School
112-114 EAST FRONT STREET.
7 26 3mos eod

Students May Enter at Any Time.
Plainfield Business College and School of English
For Practical Business Training
Visitors Welcome. Investigate Now.
A. S. HERR, Principal & Proprietor,
Woodhull & Martin Bld. 'Phone 340

New-Jersey Central

TRAINS LEAVE PLAINFIELD.
For New York—2.10, 3.41, 5.41, 5.36, 5.57, 1.27, 6.55, 7.22, 7.26, 7.44, 7.41, 7.55, 7.58, 8.12, 8.30, 8.36, 8.43, 9.29, 9.53, 10.20, 11.20, 11.52 a. m., 12.28, 12.58, 1.44, 2.11, 2.39, 2.55, 3.22, 3.48, 4.12, 4.36, 5.55, 6.18, 6.40, 7.41, 8.27, 9.27, 9.30, 10.15, 10.36, 11.28 p. m. Sunday—2.10, 3.41, 5.41, 7.23, 7.58, 8.52, 9.34, 9.42, 10.37, 11.52 a. m., 12.33, 12.58, 1.28, 2.09, 2.39, 2.55, 3.17, 4.29, 5.34, 6.57, 7.14 8.13, 8.27, 8.35, 9.42, 10.28, 10.36 p. m.
For Newark—5.36, 6.27, (7.05 through train to Newark), 7.41, 8.36, 9.29, 10.20, 11.20 a. m., 12.28, 12.58, 1.44, 2.32, 2.55, 4.12, 4.36, 5.39, 6.18, 7.41, 8.27, 9.30, 10.36 p. m. Sunday—7.23, 8.52, 9.34, 10.37 a. m., 12.58, 1.28, 2.55, 3.17, 4.29, 5.34, 7.14, 8.13, 8.35, 9.42, 10.36 p. m.
For Easton, Bethlehem, Allentown and Mauch Chunk—5.18, *8.17, 9.47, 11.19 a. m., 2.00, 2.28, xx5.43, (6.59 p. m., Easton only). Sunday—5.45, 10.24 a. m., 1.58 xx5.43, 7.06 p. m.
For Wilkesbarre and Scranton—5.18 9.47 a. m., 2.28, 5.43 p. m. Sunday—5.45, 10.24 a. m., 5.43 p. m.
For Long Branch and Asbury Park, etc. —3.41, 8.36, 11.20 a. m., (12.28 Saturdays only), 12.58, (2.21 through train), (3.22 Red Bank only), 3.48, 4.36, 6.18, 8.27, 11.28 p. m. Sunday—7.58, 8.35, 8.52 a. m., (2.09 Red Bank only), 3.17, 10.36 p. m.
For Lakewood and Atlantic City—3.41.
For Atlantic City 3:*p...etaol shrdlu cf 5.29, (12.28 Saturdays only), 3.22. Sunday —9.42 a. m., 2.09 p. m.
For Philadelphia—9.42, 7.39, 8.45, 10.43, 11.53 a. m., 12.42, 1.55, 2.45, 5.13 6.44, 7.42, 8.47, 9.46, 10.48 p. m., 1.20 a. m. Sunday—8.45, 9.55, 10.43, 11.41 a. m. 12.42, 1.44, 2.45, 3.42, 4.38, 4.55, 6.38, 6.44 7.42, 8.47, 9.46, 10.54, 11.54 p. m., 1.20 a. m.
For Baltimore and Washington. Daily —2.45, 10.43 a. m., 12.42, 2.45, 6.44, 7.42 p. m.
*Saturdays only.
xxExcept Easton and Bethlehem.
*Except Mauch Chunk.
W. G. BESLER, Vice-Pres. & Gen. Mgr. W. C. HOPE, G. P. A.
5 25-12

LOOK OUT FOR YOUR PIANO
"Housecleaning" is past, but is your piano free of dust and the destructive moth? Costs you nothing to have your piano carefully examined.
Expert tuning, regulating and repairing of pianos, players and organs.
E. D. Young
'Phone 944-W.
1135 W. Front Street.

L. Moraller & Son
Watchmakers and Jewelers,
WATCHES, CLOCKS and JEWELRY
Fine Watch and Clock Repairing a Specialty.
119 Park Ave. Plainfield, N. J

RAG CARPETS AND RUGS.
RAG carpets and rugs, also silk portiers made from your own material; we also buy carpet rags. Address William Spicer, Scotch Plains or William A. Schorb, & Co., 120 Madson avenue, Plainfield; 'Phone 1707-W. 10 2 tf

A. H. ENANDER
Sanitary Plumbing, Gas Fitting
Steam and Hot Water Heating.
Contractor for Sewer Connections.
125 WATCHUNG AVE.

COAL DEALERS.

COAL
KINDLING AND GRATE WOOD
WALTER TEMPLE
674 SOUTH SECOND STREET.
TELEPHONE 231 PLAINFIELD.

TenEyck & Harris,
Dealers in
LEHIGH VALLEY COAL
Office Rowley's Drug Store, 319 W. Front St. Tel. 2081-J-2.

TenEyck & Kelley
COAL
741 South Ave. Tel. 1158

GEO. O. STEVENS COAL
747 WEST FRONT ST

R. L. CLINE
(Successor to C. H. Rugg & Co.)
BEST QUALITY LEHIGH COAL
Yard and office 432 W. 3d St. Tel. 93

Richard Parrott, Jr.
BEST GRADES LEHIGH
COAL
686 South Second St. 'Phone 1569.

N. MEYERS & SONS
COAL
COKE AND WOOD
Office Tel. 1152-w Yard Tel. 1911-w
21 Watchung Av. 4th & Washington Sts

HOTELS.

WHEN IN PLAINFIELD, N. J. STOP AT
The QUEEN CITY HOTEL
All Newly Furnished. A la Carte Service Unsurpassed.
P. FLOERSCH, Prop.
W. M. FLOERSCH, Mgr.

HOTEL WALDORF
EAST FRONT STREET.
HENRY WINDHAM, Prop.
Gottfried Kruger's Extra Beer on tap. Imported Wines, Liquors and Cigars. Hotel accommodations and private Dining-Room.

Hotel Somerset
Under New Management.
Newly Painted and Papered throughout. Table Board and Rooms by Day or Week.
W. G. FEASTER, Proprietor.
97 Somerset St. Tel. 692-L

G. J. WEINMAN
CAFE
218 Park Av. Tel. 152;

HOTEL KENSINGTON
NORTH AVENUE
UNDER NEW MANAGEMENT.
House Thoroughly Renovated.
SUNDAY DINNER From 12:30 to 2 p. m. 50c

JOHN WIRTH
(Successor to Henry Liefke)
BAKERY AND CONFECTIONERY
201-202 West Front St. Tel. 728
Orders delivered at short notice.

Hoagland's Express
BAGGAGE TRANSFER
Office: 116 West Second Street.
in Plainfield Theatre Building.
Tel. 883-W. House Tel. 648-J.

Hodge's Pharmacy
Y. M. C. A. BUILDING.
BELLE MEAD SWEETS.
Telephone 62.

CHAS. KEIDERLING
FURNITURE PACKER.
Furniture, Trunks, Pictures, China, Glass and Bric-a-Brac Packed and Crated for Storage and Shipping Storage Rooms to Let.
Tel. 559-J. 258 E. Front St.

J. C. POPE & CO.
INSURANCE AGENTS
110 E. Front St. Plainfield, N. J.

HENRY WIERENGA
FURNITURE, FREIGHT, BAGGAGE EXPRESS AND RIGGER.
PIANO MOVING A SPECIALTY
Residence 'Phone 517-R.

PLAINFIELD WINDOW CLEANING CO.
M. MERSTRICH, Prop.
Stores, Offices, Private Residences, New Buildings Cleansed, Scrubbed and Oiled. Office, 121 Liberty St. Tel. 1945-W.

IN WOMAN'S REALM

The KITCHEN CUPBOARD

SERVING TONGUE.

TONGUE which can be boiled and served cold is useful when the weather is so warm that the housewife cares to have little fire.

When cooking a tongue first soak in warm water to freshen. When the skin has been taken off it may sometimes be prepared by cutting into small pieces and simmering slowly in milk. These slices served on toasted bread with slices of hard boiled egg and dressed with white sauce are delicious.

To cook a whole tongue skewer the tip to the roots and boil in salted water until tender; then take off the skin and trim. It may be served sliced when cold.

Smoked Tongue.

What is called smoked tongue will keep longer than most meats. Bend the tip of the tongue to the root and tie it there. Place the meat in cold water over the fire. When this water boils pour off and add more cold water, then boil until tender. Take off the fire and serve hot or cold.

Tongue Hash.—Cut cold cooked tongue into dice and cover with hot water. Cook for ten minutes; thicken slightly and season with a few drops of onion juice and worcestershire sauce. Make a border of hot mashed potatoes or rice on a hot dish and pour the tongue into the center.

With a Rich Sauce.

Baked Tongue.—Choose a nice fresh, plump tongue, rub it with a pound of salt and let it lie in this for five days; then cook it for two and a half hours, bringing the water to a boil. Draw the pan to the side, letting the contents simmer till tender; then peel off the skin, brush it over with beaten egg, roll in crumbs and bake it for half an hour, browning well and keeping well basted. Serve with rich brown gravy or good brown sauce.

Fricasseed Tongue.—Boil a calf's tongue one hour. Pare and cut into thick slices. Roll them in flour and fry in butter five minutes. Put the slices into a saucepan, add sliced onion, thyme and parsley and cover with a cupful of rich gravy. Simmer for half an hour. Take the slices from the fire and keep them warm. Strain the gravy, thicken it, put in four or five slices of peeled lemon, boil one minute and pour over the fricassee.

Anna Thompson.

VANITY'S VISIONS.

New Substitute For Linen—Footwear Modes of the Season.

Washable foulard is a new material, preferred by many to linen. It is much cooler than heavy linen and lighter in weight.

It is more essential than ever this season that the shoes and stockings should match the gown with which they are worn.

One piece dresses, with coats to match, are shown for children. These are made of rough linen or lightweight cloth.

Skirts with becoming yokes shaped over the hips and forming a panel at

FROCK WITH SCALLOPED EDGES.

the back are among the newest models.

Nothing is more fashionable this summer than a finish of scalloped edges, and this frock, which is made of linen with bands of embroidery, is mighty good style.

JUDIC CHOLLET.

This May Manton pattern is cut in sizes for girls of ten, twelve and fourteen years of age. Send 10 cents to this office, giving number, 7565, and it will be promptly forwarded to you by mail. If in haste send an additional two cent stamp. When ordering use coupon.

No..... Size.....
Name .....
Address .....
.....

In the Churches

Baptist.

First Baptist Church—Rev. Dr. Philip B. Strong, pastor—Divine worship at 10:30 a. m., preaching by the pastor; 9:30, Bible school; Men's Bible conference class; Union service with preaching by Rev. C. M. Anderson, of First M. E. church. Rev. Dr. Strong will be about on vacation during coming month.

Park Avenue—Rev. Gabriel Reid Maguire, pastor—9:45, Sunday-school; 11:00 a. m and 7:45 p. m., preaching services; Rev. W. N. Pratt will preach at both services; morning theme, "Christ and the Church in Relation to Modern Life."

Seventh-Day Baptist Church, corner of Central avenue and Fifth street—Pastor, Rev. Edwin Shaw—Preaching service every Sabbath (Saturday) morning at half-past ten o'clock; Sabbath-school at 11:45 a. m.; William C. Hubbard, superintendent; Junior Society prayer meeting at 3 p. m.; Mrs. Frank R. Kellogg, superintendent; Young People's Society of Christian Endeavor meeting at 4:00 p. m.; Frank R. Kellogg, president.

Temple—Rev. E. C. Conover, pastor—10:00, prayer meeting; 10:30, preaching, communion service; 11:45, Sunday-school; 7:00, C. E. services; 8:00, preaching; The Philathea Class, non-sectarian, meets at 2:30 p. m. in separate class room for Bible study.

Mt. Olive—M. W. Vaughan, D. D., pastor—11:00, preaching; 3:00, Sunday-school; 7:30, preaching.

Calvary—10:45, preaching; 3:30, Sunday-school; 7:45, preaching.

Shiloh—Rev. Edward Roberts, pastor—11:00, preaching by the pastor; 8:00, preaching by the pastor.

Reformed.

Trinity—Rev. John Y. Broek, pastor; Rev. Dr. Cornelius Schenck, pastor-emeritus—10:45, rpeaching by the pastor, subject, "God's Invention to Adam and Cain;" 9:30, Bible school; 6:45, C. E. Society meeting; 7:45, Union service at First Presbyterian church.

Netherwood Reformed church, Leland avenue—Rev. Royal A. Stout, pastor—11:00, preaching; 7:45, preaching.

German—Rev. Henry Unglaub, Newark, will preach at 11:00 a. m.

Marconnier Reformed—Rev. J. Tucker Lansdale, pastor—9:45, Sunday-school; 11:00, morning service; 7:45, evening service.

Presbyterian.

First Presbyterian—Rev. Dr. Charles E Herring, pastor—10:00, Sunday-school 10:30, preaching by the pastor; no evening service.

Crescent Avenue—Rev. Dr. John Sheridan Zelie, minister—10:30, morning worship; no evening worship during July, August.

Hope Chapel—Rev. Frederic L. Greene, pastor—10:30, preaching; 9:30, Sunday-school; 8:00, preaching by the pastor.

Warren chapel—Rev. J. O. McKelvey, pastor—11:00, Lord's Supper; 9:45, Sunday-school and Berean Bible class for men, E. E. Parvin, teacher; 7:45, preaching by the pastor.

Bethel chapel—Rev. F. D. Tildon, pastor—Services 11:00 a. m., preaching; 3:00, Sunday-school; 8:00 p. m., preaching.

Episcopal.

Grace Church—Rev. E. Vicars Stevenson, rector; Rev. John G. Currier, assistant—Services: 11:00 a. m., morning prayer, litany and sermon. On the first Sunday of the month Holy Communion and sermon.

Holy Cross Church—Rev. William S. McCoy, rector—9:30, morning prayer and sermon.

Church of the Heavenly Rest—Clinton avenue and West Fifth Street—Rev. Cortlandt H. Mallery, rector—8:00, Sunday-school; 11:00, matins and sermon (Holy Eucharist first Sunday in the month); 4:30 p. m., evensong and sermon by the rector. Fridays and Holy days Holy Eucharist at 10:00 a. m.

St. Stephen's Church—Rev. Warner E. L. Ward, rector—8:00 a. m., morning prayer and sermon (Holy Communion first Sunday in each month); 9:45, Sunday-school; on Saints' days Holy Communion at 10:00 a. m.

Grace Church Mission for Colored People—10:00 a. m., Sunday-school; 8:00 p. m., evensong and address at 120 East Front street. Strangers are cordially invited.

Methodist Episcopal.

First—Rev. Dr. Charles M. Anderson, pastor—10:30, preaching by the pastor; 9:30, Sunday-school; no evening service.

Monroe Avenue M. E. Church—Rev. F. J. Hubach, pastor—11:00, preaching by the pastor; 3:00, Sunday-school; 7:15, Epworth League; 8:00, preaching by the pastor.

Grace M. E.—Rev. C. C. Cain, minister—9:45, Sunday-school; 11:00, preaching by the pastor; 7:45, preaching by the pastor.

Mt. Zion A. M. E.—Rev. Littleton Sturgess, pastor—11:00 a. m., preaching by the pastor; 3:00, Sunday-school; 8:00, preaching by the pastor.

Roman Catholic.

St. Mary's—Rev. Bernard M. Bogan, rector—Masses, 6:30, 7:30, 8:30, 9:30, 10:30 a. m.; vespers at 3:30.

St. Joseph's—Rev. William H. Miller, rector—Masses at 8:30 and 10:30 a. m.; Sunday-school at 3:00; benediction of the blessed sacrament at 3:30.

Congregational.

Congregational Church—Rev. C. L. Goodrich, pastor—10:30, morning worship; preaching, "Living Lessons grom a Dead City;" 11:50, Sunday-school. Rev. E. G. Snead will supply August 4, and Rev. James M. Whitton August 11.

Swedish Pilgrim Church—Rev. Gottfrid Sjoblom, pastor—10:30, Sunday-school; 4:30, young people's meeting; 8:00 p. m., preaching.

Friends.

Meeting house, Watchung avenue and Third street—Meeting First-day at 11:00.

St. Peter's Lutheran—Grove street and Mercer avenue—Rev. Conrad Blunk, pastor—9:30, Sunday-school; 10:30, preaching in German.

First Church of Christ, Scientist,

Babcock Building, Front street and Madison avenue—Service 11:00 a. m., lesson sermon, "Truth;" 9:45, Sunday-school; reading room open between the hours of 2:00 and 5:00 o'clock daily with exception of holidays and Sundays.

Unitarian.

All Soul's—10:30, morning worship, 11:50, Sunday-school.

Not Classified.

Salvation Army—Captain and Mrs. Hewitt officers in charge—11:00, Holiness meeting at the hall; 2:30, Sunday-school and Bible class in hall; 6:30, Young People's Legion meeting; 8:00, great Salvation meeting, good singing, bright testimonies, gospel address, with special music.

Swedish Lutheran—Grove street and Mercer avenue—Rev. Louis Johannsen, Port Reading, will preach.

Plainfield Rescue Mission—In W. C. T. U. rooms—7:45, gospel service, special music, with address.

Italian Mission—409 East Third street—Preaching by Theodore Boretti, Sundays at 10:30 a. m. in Italian, and song and prayer service Wednesday evenings at 8:00; Sunday-school in English and Italian at 2:30.

West End Tabernacle—3 p. m., Sunday-school; 7:00, C. E. meeting; 8:00 p. m. gospel address.

Wilson Memorial chapel—8:00 p. m., preaching.

Reform Hall—Rev. G. W. Bailey—11:00 a. m. and 8:00 p. m., preaching; 3 p. m., Sunday-school; morning topic, "God's Sure Promise;" evening, "The Shelter of the Blood."

—Some men will sit down for hours and discourse on the evils of laziness.

—Mrs. Muggins—"Your husband dresses rather quietly, doesn't he?" Mrs. Buggins—"You wouldn't think so if you could hear him when he can't find his collar buttons."

NAB ALDERMEN AS BRIBE TAKERS

Seven Arrested, Two Confess, Eight Others Sought.

DICTAGRAPH SNARES THEM

President of Detroit Council, With $1,000 Bribe Money In Pocket, Makes Complete Confession—Little Instrument Records as They Come For Their Money.

Detroit, Mich., July 27.—Seven aldermen have been arrested and seven others and the secretary of the common council committees are being sought by the police in a bribery scandal that has stirred this city to its depths.

The men now under arrest are Thomas E. Glinnan, president of the council; Aldermen Louis Brozo, Frank Mason, Algire Deime, Joseph L. Thiesen and Martin Ostrowski and E. R. Schreiter, secretary of the council committees. Glinnan and Schreiter made full confessions soon after being arrested, and Glinnan turned over to detectives who arrested him a roll of $1,000 in bills, which he had received but a few minutes before.

The charge against the aldermen and secretary is taking money in connection with granting the Wabash railroad the right to build a freight warehouse on Seventh street between Fort street and Congress street. The proposition was strongly advocated by the board of commerce and others interested in the growth of the city, but was held up by certain aldermen, who demanded pay for voting for it.

Burns' Detectives at Work.

To catch these aldermen Andrew Green, Jr., hired Burns' detectives, who set a trap for them under an understanding with Attorney General Kuhn and Prosecutor Shepherd. The amount paid was $3,700, ranging from $100 to some of the aldermen to $500 to Schreiter and $1,000 to Glinnan.

The Burns detectives posed as agents for the Wabash and opened offices in the Ford building, where the money was paid. Eight of the aldermen got theirs Thursday, the others coming in yesterday.

The plan laid was to get all the other aldermen to take the money first, then have Glinnan and Schreiter come last. Glinnan fixed a date when to come after his, the plan being to arrest him and hold him in another room until Schreiter, who was to come a few minutes later, got his, then go after the other aldermen who had taken their money earlier.

The Burns men used a dictagraph on Alderman Glinnan and have a record of his entire conversation with them. Glinnan had the money on his person when arrested. Schreiter was grabbed in his office in the city hall.

THREE VOTES SAVE ASQUITH

Snap Division in Commons Nearly Overturns British Rule.

London, July 27.—There was a narrow escape for the Asquith government when the present Liberal ministry was nearly turned out of office by a snap division in the house of commons. Only three votes saved the premier's party from defeat.

Chancellor Lloyd George moved that Monday be devoted to the discussion of supplementary appropriations. The opposition forced a division, but by a hurried search of the lobbies the government whips just managed to save the day.

The announcement that the government had been successful by only 136 to 133 was greeted by the opposition with cries of "Resign!"

GIRL'S DEATH PROVED.

Body of Miss Wheeler Is Exhumed and Identified.

Denver, July 27.—The death of Candace Wheeler of this city, formerly of Brooklyn, who was drowned on June 23, was determined when her body was exhumed and identified. This was done by order of insurance companies, who held policies to the value of $12,000 on the life of Miss Wheeler.

The identity of the body was established by measurements and other unchangeable characteristics. A dentist who did some work on the girl's teeth last November was one of the party at the exhumation and compared his records with the fillings found in the mouth of the body. They tallied perfectly.

WEALTHY WOMAN DROWNED

Mrs. Delano Recently Donned Trousers and Was Held as Demented.

Marion, Mass., July 27.—Mrs. Robert Graham Delano, a wealthy resident of North Rochester, who donned trousers and was detained by the New Bedford police as demented, was found drowned in the harbor.

She eluded the vigilance of relatives and disappeared. The body was found in shallow water. The police say it is a case of suicide. During her escapade Mrs. Delano told the New Bedford police, who found her wandering about that city in men's garb, that her name was Tom Jones.

Weather Forecast.

Fair today and tomorrow; moderate north to northeast winds.

—Scribbler—"What struck you most forcibly in reading my new novel?" Wigwag—"That fact that there is an English butler in it whose name isn't James."

NEW YORK SPECIALTY SHOPS
"SELLING THINGS DISTINCTIVE"

MAISON BERNARD
330 Fifth Avenue, N. Y. City
Week Commencing July 29th
Final Clearance Sale
of
Summer Stocks at Fraction of Original Cost
including
French Lingerie Gowns, Charmeuse Dresses,
Auto and Steamer Coats
also Suitable for Shore and Mountains

THAW STILL INSANE.

His Application For Freedom Is Denied by Justice Keogh.

© 1912, by American Press Association.

Harry K. Thaw, in the eyes of the law, is still insane and must remain in the asylum where he was placed on Feb. 1, 1908, after he had killed Stanford White. Justice Martin J. Keogh of the supreme court decided Thaw's application for freedom. The court took the ground that Thaw's release would be dangerous to public safety.

200 ARE HURT WHEN PLATFORM BREAKS

Picnic Party of Masons Is Hurled Into Ravine.

Wheeling, W. Va., July 27.—Two hundred Masons attending a Masonic picnic and their families seated on the wooden platform covering a twenty-five foot ravine in front of the open air theater at Wheeling park were mangled and badly injured when the platform broke in the center and they were violently thrown and crushed into the bottom of the V shaped breach at the bottom of the ravine.

Doctors were rushed to the scene of the accident, and the injured were hauled out by rescue parties with ropes and placed in the pavilion.

Every person crowded on the platform listening to the lecture and speeches from the stage went to the bottom. All were injured more or less. Numerous persons suffered broken bones, serious body injuries, cuts and gashes.

Every available ambulance in this city was dispatched to the scene, but proved inadequate in removing the injured, and twenty automobiles were pressed into service. Many received injuries of a serious nature, although no one was killed outright in the crash.

China's Civil Strife Grows.

Shanghai, July 27.—In the event of President Yuan Shih Kai dissolving the national assembly and declaring a dictatorship, as threatened because the assembly is holding up his cabinet appointments, it was said southern China would rise immediately. Prominent Republicans here confirmed the rumor.

—The true test of greatness is not to allow your hat to get too small for you.

—Advertise in the Daily Press.

LADIES' SILK HOSE 50c
PURE THREAD SILK with double sole and high spliced heel and strong fine garterets. COLORS, Black, Tan, White, Pink, Blue. SIZES 8½ to 10. PACKED 6 pair one color in a box. Mfr. to Address HARPER MFG. CO. 487 Broadway Room 509 N. Y. City

THIRD TICKET MEN WIN IN MARYLAND

Baltimore, Md., July 27.—"No elector now on the Taft ticket shall be placed on the Progressive ticket unless he first resigns."

The adoption of this resolution after an extended debate by the Progressive leaders and later by the mass convention means that six of the eight electors on the "regular" Republican ticket must either quit or be considered outside the breastworks of the new party. Until Thursday night it seemed that the element led by Colonel E. C. Carrington, one of the militant Roosevelt leaders at the Chicago convention, had the lead. Colonel Carrington was in favor of allowing the Roosevelt electors to run on both tickets. The out-and-out third party men, however, finally prevailed, and the resolution for an absolute division was adopted, despite the opposition of a vigorous minority. The resolutions also provide for a committee of seven, all third party men, who will name the electors.

Sales Agents
FOR THE
Plainfield Daily Press
BUSINESS OFFICE,
105 North Avenue.

Open daily until 7:30 p. m. Advertisements received for publication same day until 11 a. m.

Telephone, Plainfield 1300. Private Branch Exchange connecting all departments.

CITY—
E. A. Laing, 149 West Front St.
W. H. Olmstead, 331 Watchung Ave.
Moledezky, West Front street.
Moledezky, 2 Somerset street.
F. Wagner, North Ave. (City Market).
Union News Co., North Ave. Station.
Combias & Co., North Ave.
Haberle & Draper, Watchung Ave.
Robinson & Deutsche, Watchung Ave.
A. D. Mallinson, Liberty & W. 4th Sts.
J. Lopresti, 405 Watchung Ave.
Debele & Stahl, 111 Somerset street.
J. C. Field, 411 Park Ave.
Anderson, Liberty street.

BOUND BROOK—
Union News.

DUNELLEN AND NEW MARKET—
F. Coriell.
Pennock.
C. Doyle.

FANWOOD—
Delivered direct from main office.

LINCOLN—
Pervis.
Schofield.

SCOTCH PLAINS—
Delivered direct from main office.

SOMERVILLE—
Jacob Gernert.
Varley.

SOUTH PLAINFIELD—
Robert Hamilton.
Suydam.

WESTFIELD—
Thompson & Bogart.
Glasser.
Snyder.
Wittke.

SATURDAY'S DAILY PRESS

goes to press at 1:00 p. m. during May, June, July and August. Advertisements received for classified columns until 12:30. Those who have news matter for Saturday's issue will win the thanks of the employes by sending it in early, and will co-operate in giving a half-holiday to the men who are co-operating to make the Daily Press an indispensible visitor in every home in Plainfield.

THE RAYO POLISHING CLOTH
Does away with all liquid and paste polishes.
Simple, economical and efficient.
FOR ALL METALLIC SURFACES
Endorsed and recommended by manufacturers of
ALUMINUM COOKING UTENSILS
For sale at Hardware, Housefurnishing and Drug Stores, Electrical and Automobile Supply Houses, or direct from our laboratory or sales office.
Regular size, 25 cents. Special size, 50 cents.
THE RAYO COMPANY
1342 West Front St., Plainfield, N. J. 5 Nassau St., New York.
6 13 3mos. tu-th-s

"AT THE FOUNTAIN"

4 NEW ONES

Banana Martinique Sundea 15c
Tutti Fruitti Domingo Sundea 15c
Hawaiian Sundea 10c
Pecan Panale Sundea 10c

UNIQUE AND ORIGINAL.

T. S. ARMSTRONG The Apothecary

Cor. PARK and NORTH AVES.

ICED TEA AND COFFEE TIME

is now here. Just such days as these, when the mercury hit the 90 degree mark, suggested this most wholesome and at the same time economical, blood cooling beverage.

You will like our 50 cent Oolong Tea because it's superior in every way to any Tea you've ever tasted.

Our Java and Mocha Coffee makes a delicious drink.

NEUMAN BROS.

GROCERS

Watchung Ave. and Fifth St. Telephone 760

Efficient and Rapid Delivery Service to All Parts of the City

HAND'S EXPRESS CO.

OLD RELIABLE

STORAGE

All Rooms Separate, Light and Dry
Furniture Packed and Shipped

Office 69 Somerset St. 'Phone 541

AUCTIONEERS.

Murray, the Auctioneer

is now located at the old Auction Room Stand, 326 West Front street, near Grove. Household goods and merchandise of all kinds bought and sold. We also pack Chunk and crate furniture and have good dry storage rooms at moderate charges.

Over 20 years experience in business and conducting sales.

ROBERT MURRAY,
Auctioneer and Appraiser.
326 West Front St. 'Phone 666

The Leading Auctioneers

W. A. SCHORB & CO.

Also Dealers in Second Hand Furniture—Bought and Sold.

120 Madison Av., Jackson Blg

Telephone 1707-W.

TO LET

Seven-rooms, all improvements, 1217 to 1263 Arlington avenue; half houses, $20. Seven rooms, all improvements; 74 Randolph road; single houses, $22. Three and four-room apartments, all improvements; 1348 West Front street, $12 to $18. Stable with big hay loft, carriage room, five stalls and five sheds; 1334 West Front street; rent reasonable. Four-room single house, part improvements; 79 Laramie road; $9. Five-room house, part improvements, 81 Laramie road, $15. Store suitable for tailor, 1348 West Front street, $12.

We have a number of single and double houses for sale at practically your own prices and terms.

JERSEY STATE REALTY CO

1328 WEST FRONT ST.

Our business is negotiating small or large loans for people keeping house.

We charge a reasonable service fee, arrange payments either weekly or monthly, and give each customer a memorandum of agreement.

Honorable Dealing and Courteous Treatment.

HOUSEHOLD LOAN CO.

148 East Front Street,
Plainfield, N. J.

VOORHEES WEDS THREE DAYS AFTER DIVORCE DECREE

Metuchen, July 27.—Charles J. Voorhees, a well known Middlesex county man, on Wednesday was advised by his counsel, Senator George S. Silzer, of Metuchen, that a final decree of divorce had been granted him by Chancellor Edwin E. Walker, from his wife, Jennie La Fontaine. on Thursday he and Miss Anna Viola Groach, of New Brunswick, applied for a marriage license and yesterday they were married by the Rev. John A. Dewald.

The wedding was a quiet affair and was celebrated at the parsonage. The bride was attended by her sister, Miss Helen Groch, and the best man was a brother of the bride, Stephen Groch. During the taking of testimony in the divorce suit much sensational evidence was produced by both sides. The bride is a very charming young woman.

$1.50 Mauch Chunk Excursion next Sunday, July 28, via New Jersey Central. Leave Plainfield 9:18 a. m. 7 25 2 th-s

—Try a Press want ad. They pay.

ADVERTISED MAIL MATTER

E. H. Bird, P. M.

Plainfield, N. J., July 22, 1912.

Arnold, Mr. and Mrs. Anthony B. No 1
Alistin, Mrs.
Anderson, Mr.
Armour, Mr. W.
Alpaugh, Miss F.
Agin, Mrs.
Brown, Mrs. Alice
Brown, Miss
Burke, Mr. Jas. S.
Bound, Mrs.
Bird, Mrs. S.
Bardwell, Mr. J.
Bielaneski, Bolestaw
Barodulin, Mrs. H.
Bellis, Esq., William Harry
Bachone, Valin
Berry, Mr. Tony
Brown, Mr. P.
Murgess, Miss Mary
Burr, Miss Lilian
Cruickshank, Mr. L.
Crawford, Mr. F.
Carew, Miss Minnie
Camba, Mrs Catiana
Calfas, Mr. A.
Carlan, Miss Anna
Copeland, R. P. 2
DeBarris, Mrs. A.
Davis, Mrs. Etta
Dayton, Mrs. S. A.
Davis, Mrs. Lizzie
DeBlasio, J.
Dickson, Miss Helen
Duncan, Mrs Martha
Flanagan, Mr. Joe
Hooper, Miss F.
Hand, Mrs. B. W.
Hicks, Miss Barbara
Hill, Mr. Ernest
Henry, Mrs. Wm
Jones, Mr. Earl
Hawkyard, Mr. John
Harfnett, Mr. John
Jennings, Mrs. C. S.
Jones, Mrs.
Lemmin, Mrs. Moses
Lonx, Mr. George
Miller, Miss Mary E.
Murray, Mrs. Anna
Miller, Mrs. J. W.
Martin, Mrs. A. W.
Manshi, Jr., Rev. A.
Maley, Mr. John
McNair, Mrs. Frank
McGrath, Mr. H. B.
Nightingale, Mr. C E
Overton, Mr. Charles
Parker, Mr. Harvey
Peterson, Miss May
Rhoads, Miss Alverda
Reed, Miss Davie
Riordan, Mr. F J
Rodgers, Mr. F. P.
Serco, Mrs.
Schulte, Miss Louisa
Smith, Mrs. Annie L
Stafford, Mr. Frank
Starr, Mrs. W. E.
Taylor, Mrs. Emma
Villany, Mr. Ralph
Underwood, Rev. R A
Vactor, Mr. R. S.
Wheeler, Esq., J. E.
White, Mr. Ernest
Wichson, Master W.
Woodruff, Mrs. John
Wolf, Miss Agnes
Wetherold, Mrs. J M
Watson, Mrs. H. D.
Wyckoff, Mrs. Geo.

"Please say advertised."

NOTICE TO TAXPAYERS.

The undersigned will on August 7, 1912, publish the list of delinquent taxes for year of 1912. Those wishing to avoid the extra expense of such advertising will please have the amount due in hands of the undersigned on or before August 6, 1912.

W. R. TOWNSEND,
Collector.

Watchung Express Co.

Incorporated.

120 Madison Ave. Tel. 1664-M-2
All Orders Promptly Attended To.

HIDEOUS PUNISHMENTS.

Murderers Were Once Buried Alive Tied to Their Victims.

Old time punishment for offenses at sea was most severe. The code of the time of Richard I. of England, drawn up for the government of his fleet on the crusades, provided "that whoso killed any person on shipboard should be tied with him that was slain and thrown into the sea. And if he killed him on the land he should in like manner be tied with the partie slain and be buried with him in the earth."

In Elizabeth's time a thief was to be ducked three times, towed ashore at the stern of a boat and marooned with a loaf of bread and a can of beer. Mutiny was punishable by the culprit's being hanged by his heels "until his brains were beaten oute against the shyppe's side."

The penalties imposed for sleeping on watch were progressive. For the first offense the man was to be "headed" with a bucket of water; on the next occasion he was to be strung up by his wrists and to have two buckets of water poured into his sleeves; the third time he would be loaded with weights and bound to the mast, and "for the fourthe time he was to be hanged to the boltsprite, with a can of beere and a biscotte of breade and a sharp knife, and so to hang and choose whether he would cutte himself down and fall into the sea or hange still and starve."

Among the rules issued by Raleigh for the governing of his South American expedition in 1617 was that no man should be allowed to gamble for his arms or clothes "on the pain of being disarmed and made a swabber of the ship." A general punishment for blasphemy at this time was for the offender to be bound to the mainmast with an iron bit between his teeth, the alternative being a scraping of the tongue. All sorts of odd and frequently hideous punishments are to be found described in old manuscripts. In 1775 a man found drunk aboard or ashore was taken care of until the following morning, when in the presence of the ship's company he was presented with a pint of salt water, which he had to drink.

The dreaded "cat" is probably the best known of these old naval punishments. Whipping was provided for at least as long ago as the fifteenth century, and in Drake's time the regular trouncing of the ship's boys by the boatswain on Monday morning was regarded as the only means of insuring a fair wind for the rest of the week.—Chicago News.

Modest Kit Carson.

Christopher (Kit) Carson touched the wild life of the west at more points than any other person of any time. But he was always modest, declares a writer in the Century Magazine, and disliked anything which savored of flattery. One day in 1862 the great frontiersman chanced to stop at Maxwell's ranch, on the Cimarron river, in New Mexico, a well known point on the Santa Fe trail, when a regular army officer of high rank who was there exclaimed exuberantly:

"So this is the distinguished Kit Carson who has made so many Indians run!"

Carson silenced his eulogist by quietly remarking, "Yes, I've made some Indians run, but a good deal of the time they were running after me."

A Dish of Potted Roses.

There was a time when Englishmen could celebrate St. George's day by feasting on roses as well as wearing them. Old cookery books abound in recipes into which rose leaves enter.

One writer tells how to make potted roses. "I first pound some of the most fragrant roses in a mortar. Then I take the brains of birds and pigs well boiled and stripped of every particle of meat. I then add the yolks of some eggs, some oil, a little cordial, some pepper and some wine. After having beaten and mixed it well together I place it over a slow fire. When this dish is brought to table the most delicious fragrance issues forth, covering the guests with delight." Every good housewife in the seventeenth century made rosewater, which was used for flavoring food.

Too True.

A popular clergyman in an address on generosity in New York said:

"A woman remarked to me the other day:

"'Mrs. Blank is very shabby this spring. Mr. Blank adores the ground she walks on, yet he won't allow her enough to dress decently.'

"'Ah, *madam*,' I replied, 'it isn't always the devoutest worshiper who puts the most money in the collection plate.'"—New York Tribune.

Always Ahead of Him.

Miss Cute (an amateur palmist)—This line in your hand, Mr. Dubb, indicates that you have a brilliant future before you. Dubb—Is that so? Miss Cute—Yes, but this other line indicates that you are too slow ever to overtake it.—Boston Transcript.

A Mind Reader.

Mr. Dorkins—Maria, why do you always interrupt me as soon as I begin to— Mrs. Dorkins—Because I always know exactly what you are going to say. What's the use of my wasting time by waiting to hear you finish?—Chicago Tribune.

Ungrammatical.

Dusty Rhodes—Will yer please give me a dime to get somethin' to eat with? Bunker Hill—My good man, you cannot purchase a set of false teeth for 10 cents.

We owe the greatest gratitude to those who tell us the truth.

—Rollingstone Nomoss—"I don't believe in signs." Tatterdon Torn—"Neither do I; when I see a doormat wid 'Welcome' on it, I look around fer de dog."

PRESS CLASSIFIED COLUMNS

Plainfield's Greatest Want and Exchange Market

COPY RECEIVED UNTIL 2 P. M. DAILY

One cent a Word for first insertion, one-half a cent a word for each subsequent insertion of the same advertisement for less than one month. Fifty cents a line, (six words) for one month. DOUBLE CHARGE FOR CAPITALS. NO ADVERTISEMENT RECEIVED FOR LESS THAN 10 CENTS.

The Plainfield Daily Press cannot give information regarding advertisements for which answers are to be sent care of the Press. Persons replying to office addresses must mail or leave written answers as stated in advertisement.

JAPAN'S CROWN PRINCE.

He Will Rule Nation In Event of Mikado's Death.

The condition of Mutsuhito, emperor of Japan, is regarded by those in immediate attendance as extremely grave. The physicians have issued only one bulletin, and that announced no change, which is regarded as ominous by the public. It is generally understood that the emperor has only hours to live.

PERSONAL.

Morris Harrison, business manager at Muhlenberg Hospital, has returned from a month's vacation.

Howard Firstbrook, of East Second street, wil leave Monday for Asbury Park, where he will spend his vacation.

Mrs. Leo Slonim, of 2351 West Front street, leaves for Asbury Park tomorrow. She will be gone for two weeks and will stop at the La Vassa Hotel, where her son, Ralph T. Slonim, is at present sojourning.

MEN ACCUSED BY GIRL TO BE TRIED THURSDAY

New Brunswick, July 27.—Rather than keep in jail till September, Patrick Reilley, Lawrence Pierce and Joseph Slattery, the young men charged with assaulting Mae Maher, of Flatbush, while, as she alleges, she was held captive on a barge at Port Reading, the case was set down for trial next Thursday upon their pleading not guilty yesterday. Prosecutor George S. Silzer had decided not to try any cases during August, but made an exception in this case. The men were held in $2,000 bail. Pierce's family had engaged counsel, but the others said none of their relatives had visited them while in jail. Judge Daly assigned John Coan to defend Reilley and Slattery. Charles Simps represented Pierce.

YOUTH KICKED BY HORSE; BOY'S LEG IS BROKEN

Silas Crite, aged 13 years, colored, of 527 South Second street, was removed to Muhlenberg Hospital, yesterday afternoon, suffering from a broken leg, the result of being kicked by a horse. The lad was working in the stable at his home and while standing behind a rather fractious horse was kicked in the leg.

The boy's screams attracted members of the family who upon rushing to the stable found him lying there in a helpless condition and suffering intense pain. Crite was removed to the hospital and an examination by Dr. P. J. Zeglio showed that the leg was broken. The bones were set and today the lad is reported as resting comfortably.

DEAN GESSNER'S CELEBRATION.

The Very Rev. Dean Gessner, pastor of St. Patrick's church, of Elizabeth, yesterday observed the forty-ninth anniversary of his ordination to the priesthood.

After tomorrow's services the choir of Grace M. E. church will have a vacation until September. At the services tomorrow E. D. Young, the tenor soloist of Trinity church, will sing and Mrs. Young, the regular soprano, will also sing.

—Mrs. Hubb—"I understand that out Chicago way you have shorter honeymoons than we have here." Mrs. Lakeside—"Yes; shorter, but more of them."—Boston Transcript.

ALL SEASONABLE

Plants and Cut Flowers

FLORAL DESIGN WORK A SPECIALTY

STANLEY

159 EAST FRONT ST.

'Phone 928. 6 20 tf

T. A. Moore
UNDERTAKER
612 E. Sixth St.
TEL. 741-R

A. M. RUNYON & SON,
UNDERTAKERS.
402 Park Avenue. Telephone No. 40.
Office open day and night.
Office of Hillside Cemetery.
New York office—50 Great Jones St.
Tel. call 3345-Spring.
New York Embalmers License—1220.
New York Registered Licensed Undertaker No. 815.

Established 1872.
P. CASEY & SON,
UNDERTAKERS AND EMBALMERS
Office 116 Park Ave., Tel. 884-W.
Res. 417 W. 3d St. Tel. 903-R. Office open day and night. N. Y. office 19 E. 22d St., Tel. 2094-Gramercy.

L. L. MANNING & SON.
STEAM GRANITE WORKS.
Corner Central Ave. and West Front St.
Opposite First Baptist Church

DIED.

KARNER—At Mill River, Mass., on Friday, July 26, 1912, Rev. George N. Karner.

Interment in North Plainfield cemetery, Plainfield, N. J., on Monday, July 29, at 3 p. m. Relatives and friends are invited.

STAFFORD—At his residence, 677 Essex street, on Thursday, July 25, 1912, John Thomas Stafford, aged 62 years.

Services at the Monroe Avenue M. E. church, on Sunday, July 28, at 3:30 p. m. Interment in the M. E. cemetery. 7 26 2

NOTICE.

The members of Queen City Lodge, No. 226, I. O. O. F., are requested to meet at the lodge room on Sunday afternoon, July 28, at 2 o'clock, to attend the funeral of our late brother, John T. Stafford.

Signed, Fred Cross, N. G.
Attest: R. J. Neal, Rec. Secy. 7 26 2

HELP WANTED—MALE.

WANTED—Night fireman; steady work; good pay. Apply Rushmore Dynamo Works. 7 25 2 eod

LINOTYPE instruction; $20,000 equipment; save time and money—attend the largest, best equipped school in the country. Empire Mergenthaler Linotype School, 419 First avenue, New York. 7 18 16 tuths

CARPENTER wanted; must be quick; $2 daily. Call 103 Central avenue.

WANTED—Grocery clerk with experience. Apply R. H. Keenan's, Fifth and Richmond streets. 7 25 tf

HELP WANTED—MALE AND FEMALE.

CANVASSERS wanted, male or female; household necessity; expenses paid. Call evenings, E. P. Shearer, 75 Pearl street. 7 25 6

AUTOMOBILES FOR SALE.

FOR SALE cheap, late model Maxwell runabout. O. A. R. Garage. 7 26 3

AUTOMOBILE for sale; model Q. Maxwell; very low price. Laing Machine Auto-Repair Co. 7 26 3fsm

EMPLOYMENT AGENCIES.

MURRAY'S Employment Registry office has removed from 226 East Front street to 326 West Front street, near Grove, at Murray's auction rooms; 'Phone 666. 5 17 tf

EMPLOYMENT Agency, Mrs. Keller, 22 Somerset place, the oldest and most reliable (all nationalities). 'Phone 1724. 7 1 tf

ROOMS AND BOARD WANTED.

GENTLEMAN wants room and board in private family. Address Central, care Press. 7 26 6

REAL ESTATE AGENTS.

REAL ESTATE for sale, rent and exchange. Insurance in strong companies at lowest rates; money loaned on real estate. Thickstun & Emmons, 197 North avenue. tf

HELP WANTED—FEMALE.

WANTED—An attendant on a convalescent. Call 215 East Second street. 7 2 7 tf

WANTED—Competent cook and laundress, also chambermaid and waitress. 717 Watchung avenue. 7 23 tf

MISCELLANEOUS.

IF YOU NEED something to build you up, get a bottle of Tonic Hypophosphites at Nagle's Pharmacy. Good spring medicine. 2 29 tf

CHARLES BING, first class laundry, 438 Watchung avenue, Plainfield, N. J. White shirts, 7c; collars, 1½c; cuffs, per pair, 3c; drawers, 5c; undershirts, 5c. 7 3 1mo

STORE your furniture with the Plainfield Storage Company; reasonable rates. Orders left for moving vans. Nagle's, Front and Grove Sts. 1 18 tf

H. H. BUTLER, D. V. S.—Pet animals a specialty. OFFICE AT WM. T. CAMPBELL'S, 108 Somerset street, 'Phone 230. Hospital for dogs. (Cut out for reference.) 1 8 tf

RIDING lessons; fine saddle horses to hire; horses boarded; exchanged. Riding School, 775 Kensington avenue. 'Phone 194. 1 8 tf

ROOMS AND BOARD.

TWO or three furnished rooms, all improvements. 243 Somerset street. 6 6 tf

FURNISHED room to rent; center of town; light and airy and improvements. 334 East Fifth street. 6 15 tf

TO LET—Large front room furnished; suitable for man and wife. 431 East Second street. 7 25 6

TO LET—Two connecting rooms; centrally located. Apply Neuman Bros. 7 18 tf

TWO comfortable rooms on second floor, with excellent board. Mrs. Berrian, 602 Madison avenue. 7 10 tf

WANTED—MISCELLANEOUS.

WANTED—Buff leghorn pullets or hens. Address Box R.

TOP DESK wanted; must be cheap. Address with particulars, Smith, care Daily Press. 7 11 tf

SITUATIONS WANTED—FEMALE.

WANTED—Polish girl wants position at general housework. Apply 612 West Third street. 7 26 3

COLORED woman wants laundry work to do at home. 319 Richmond street. 7 23 3

COLORED laundress would like first two days out or take washing home; Plainfield reference. 315 Plainfield avenue. 7 27 3

FIRST-CLASS laundress wants work for first thre days of the week. Call 541 West Fourth St. 7 25 3

WANTED TO RENT.

WANTED—To rent from one up to six large electric fans. Address Lock Box H, Plainfield, N. J. 7 25 3

FOR SALE.

FOR SALE—Several well established grocery, also general stores, both city and country; or if you want to stock a new grocery store. Address for particulars, Leek, 59 South St., Newark, N. J. 7 19 tf

FOR SALE cheap, young horse and large young mule. W. C. Kelly, Oak Tree. 7 27 4

FOR SALE—Young cow, half Jersey; fresh in May. Call at stable, 714 Belvidere avenue. 7 27 3

FOR SALE—Fresh cow. Timothy F. Harrington, Greenbrook road. 7 26 6

HORSE, wagon and harness for sale. Apply 148 East Fifth street. 'Phone 531-W. 7 25 tf

CELERY plants for sale. Thomas Maire, 20 Leland avenue. 7 25 6

FOR SALE—Sand; the best; 20c per load. Call new house, Bergen street, city. 7 23 5

FOR SALE—Surreys, buggies, wood wagons and business wagons; also harness at bargain prices. W. J. Conroy, 177 Somerset street, North Plainfield. 5 13 tf

FOR SALE—PIANOS AND ORGANS.

FOR SALE—Ivins & Pond (Boston) piano; first-class condition; reasonable price. May be seen evenings from 5 to 8 at 937 Union street. 7 27 3

FOR RENT.

FOR RENT—6-room apartment at 1229 East Second street; every modern improvement; an exceptional bargain; worth investigation. Owner on premises. 5 21 tf

TO LET—New house, 7 rooms and bath; all improvements. New and Fifth streets. Harry Dreier. 7 26 3

TO LET—Apartment, 306 East Front street, first floor; 5 rooms; all improvements. 6 1 tf

FOUR rooms; Central. 321 Park avenue. J. Manley. 7 1 tf

TO LET—Five-room flats; all improvements; hard wood finish; the cheapest for the money in Plainfield; in a new house. 423 John street. 7 5 1mo

TO LET—New 4-room apartments, 1349 to 1355 South Second street; rent $10.50 and $11 a month; city water. John Herrman, 411 Somerset street; 'Phone 70-J. 7 10 1mo

TO LET—An up-to-date store in the main street of Dunellen, suited for an upholstery and furniture business; also two apartments in the same building. Apply to Frank Linke, 227 West Front street. 6 11 tf

TO LET—Six large rooms, part improvements. Apply 325 North Front street corner Westervelt avenue. 7 17 tf

FOUR rooms to let, with barn. 434 East Fifth street. 7 27 3

TO LET—Two five-room flats, 40 Harmony street. Apply 36 Somerset street. 5 29 tf

FOR RENT—To small respectable colored family, house of 6 rooms on Westervelt avenue, near Mountain. Apply J. V. E. Vanderhoef, at Woodhull & Martin Co. 5 8 tf

HOUSE for rent; new 8-room house, all improvements. Enquire 1216 Arlington avenue. Tel. 1109-w. 7 16 1mo

TO LET—4 and 5-room apartments; with all improvements, except heat; rent $17 and $18. M. F. Gano, 142 North avenue. 2 8 tf

MONEY TO LOAN.

MONEY TO LOAN on bond and mortgage. Mulford, opposite depot. 12 28 tf

TITLES abstracted for purchasers of real estate and bond and mortgage loans. Chas. J. McNabb, 209 North avenue. 2 18 tf

MONEY TO LOAN on bond and mortgage. Charles L. Moffett, attorney, Woodhull & Martin building. tf

MONEY TO LOAN on bond and mortgage. J. T. Vail. 5 9 tf

MORTGAGES placed on good security. Francis J. Blatz, First National Bank Building. 8 21 tf

$25,000 TO LOAN at 5 per cent. in sums to suit, on good mortgages. Elston M. French, 171 North avenue. 9 19 tf

REAL ESTATE FOR SALE.

FOR SALE—At a bargain; nicely situated corner property containing twelve room French roofed residence; the old Doctor Hurlburt homestead, corner East Fifth street and Franklin place. H. R. Thorn, 149 North avenue. 7 26 3

FOR SALE—$300 cash, balance mortgage; will buy 81 Laramie road. Five room house with improvements. Daniel Devoe, 1348 West Front St. 7 24 6

FOR SALE—Ten-acre farm, good location for gentleman's place; $2,600; bargain. Paul Kleiber, corner Warrenville road and Rock road, Watchung. 7 17 1 mo

FOR SALE—A few choice lots on Union street; the cheapest lots in Plainfield for the money. J. T. Vail. 7 19 tf

SITUATIONS WANTED—MALE.

YOUNG man desires position collector. Tel. 1109-w. 7 15 1mo

EXPERIENCED chauffeur wants position; careful driver. Address Chauffeur, care Press. 7 25 3

YOUNG man with good automobile experience desires position. Tel. 1109-w. 7 15 1mo

FOR SALE OR TO LET.

HIGH UP on the top of the mountain, I can fix you up with a bungalow quickly. If interested call J. C. Manning, 347-J, Plainfield. 7 10 tf

TO SELL OR RENT—House, ten rooms and bath, one block from Front or Somerset trolley. Apply E. M. French, North avenue. 5 9 tf

SPORTS OF ALL SORTS

BASEBALL.

Results of Games Played in National, American and Other Leagues.

NATIONAL LEAGUE.

At New York: R. H. E.
Chicago ....0 0 0 0 1 0 0 1 2—4 7 0
New York..1 0 1 0 0 0 0 0 1—3 9 2
Batteries—Richie, Reulbach and Archer; Mathewson and Meyers. Umpires—Klem and Bush.

At Brooklyn: R. H. E.
Brooklyn ..6 2 2 5 0 0 0 0 *—9 11 1
Cincinnati .0 0 0 4 0 0 0 0 0—4 7 1
Batteries—Ragon, Curtis and Miller; Benton, Keefe, Davis and Clarke. Umpires—Johnstone and Eason.

At Philadelphia: R. H. E.
Phila'phia .1 0 1 0 0 1 0 1 *—4 10 1
Pittsburgh .0 0 0 0 0 0 0 0 1—1 6 0
Batteries—Moore and Killifer; O'Toole and Gibson, Adams and Simon. Umpires—Rigler and Finneran.

At Boston—St. Louis held up by train.

STANDING OF THE CLUBS.

	W.	L.	P.C.		W.	L.	P.C.
New York	65	22	.747	Cincinnati	44	46	.489
Chicago	54	33	.621	St. Louis	39	52	.429
Pittsburg	50	35	.588	Brooklyn	33	57	.367
Phila'phia	42	41	.506	Boston	23	64	.264

AMERICAN LEAGUE.

No games scheduled.

STANDING OF THE CLUBS.

	W.	L.	P.C.		W.	L.	P.C.
Boston	53	29	.695	Detroit	45	48	.484
Wash'ton	56	36	.609	Cleveland	45	48	.484
Phila'phia	53	39	.576	New York	27	58	.318
Chicago	47	42	.528	St. Louis	26	62	.295

INTERNATIONAL LEAGUE.

At Toronto: R. H. E.
Toronto ....3 0 1 0 0 0 1 5 *—10 16 1
Jersey City.1 0 1 0 1 0 0 0 0—3 10 1
Batteries—Lusch and Bemis; Doerscher and Curtis.

At Buffalo: R. H. E.
Newark ....0 2 2 0 1 0 4 2 1—12 18 2
Buffalo ....0 1 0 0 5 1 0 0 0—7 13 3
Batteries—Dent, Gaskill and Higgins; Fullenwider, Hightower, Beck and McAllister.

At Rochester: R. H. E.
Baltimore ..0 0 1 1 3 3 3 0 0—11 18 2
Rochester ..2 1 0 3 1 0 0 0 3—10 12 3
Batteries—Vickers and Bergen; Wilhelm and Blair.

At Montreal: R. H. E.
Providence .2 0 0 0 4 0 0 0 0—6 8 0
Montreal ..0 0 0 1 0 3 0 0 0—4 10 1
Batteries—Lafitte and Schmidt; Mattern and Madden.

STANDING OF THE CLUBS.

	W.	L.	P.C.		W.	L.	P.C.
Baltimore	50	39	.562	Jersey C'y	48	47	.505
Rochester	53	42	.558	Buffalo	40	49	.449
Toronto	51	41	.554	Prov'dence	41	51	.446
Newark	48	43	.527	Montreal	37	56	.398

NEW YORK STATE LEAGUE.

At Scranton: R. H. E.
Syracuse 4 6 1
Scranton 2 5 4

At Wilkesbarre: R. H. E.
Wilkesbarre 14 19 1
Utica 6 13 2

At Elmira: R. H. E.
Albany 8 10 2
Elmira 8 14 3
(Eleven innings; called on account of darkness.)

At Binghamton: R. H. E.
Binghamton 4 10 1
Troy 3 9 0

STANDING OF THE CLUBS.

	W.	L.	P.C.		W.	L.	P.C.
Troy	51	37	.580	Syracuse	43	48	.473
Utica	52	40	.565	Scranton	40	47	.460
Elmira	47	40	.541	Bing'ton	38	47	.447
Albany	42	44	.488	W'barre	39	49	.443

Tri-state League.

At Trenton—Harrisburg, 7; Trenton, 6.

At Wilmington—York, 10; Wilmington, 5.

At Atlantic City—Reading, 3; Atlantic City, 2.

At Allentown—Johnstown, 2; Allentown, 3.

RUNS SCORED IN TWO BIG LEAGUES.

NATIONAL	Sat.	Sun.	Mon.	Tues.	Wed.	Thurs.	Fri.	Total
New York	2	12	4	11	8	..	3	40
Brooklyn	1	5	3	6	1	7	9	32
Boston	1	..	0	0	..	..	..	1
Philadelphia	14	0	6	10	4	..	4	38
Chicago	2	16	10	0	5	..	4	37
Cincinnati	2	6	1	1	7	..	4	21
Pittsburg	1	..	2	1	..	8	1	13
St. Louis	2	3	2	8	5	..	..	20

AMERICAN								
New York	8	..	13	4	4	4	..	33
Philadelphia	9	..	15	5	..	6	..	35
Boston	3	..	8	6	6	0	..	23
Washington	3	..	5	7	..	11	..	26
St. Louis	3	..	4	4	..	6	..	17
Cleveland	3	..	3	3	11	1	..	21
Chicago	2	..	3	6	3	6	..	20
Detroit	9	..	3	12	..	10	..	34

LEAGUE GAMES TODAY.

National.
Chicago at New York.
Cincinnati at Brooklyn.
Pittsburg at Philadelphia.
St. Louis at Boston.

American.
New York at St. Louis.
Boston at Chicago.
Washington at Cleveland.
Philadelphia at Detroit.

International.
Newark at Buffalo (2 games).
Jersey City at Toronto (2 games).
Providence at Montreal.
Baltimore at Rochester (2 games).

—Advertise in the Daily Press.

JUST TAPS BY "BUNTS"

Philosophical Phelix Says:

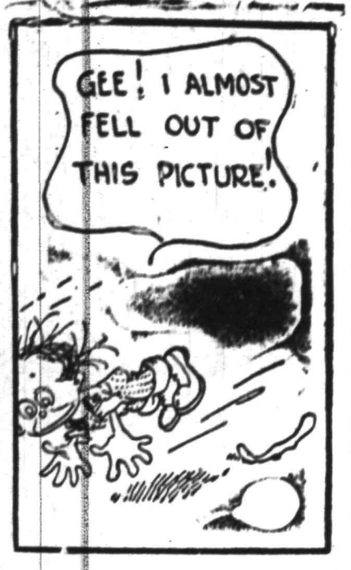

John McGraw complains that every night he dreams that he is sitting in the top of a tall tree. And something climbs up from below and begins fishing around for him. And it's a Cub.

Pittsburgh and New York teams have met 455 times since the National League was organized. The Giants won 229 times, the Pirates 226 times. Thirteen of the games have been ties. Pretty close that, for a long series.

Boston employers are having a hard time getting vacations out of the way. Every fan is trying to save his until the world's series.

Bert Daniels, the Yankees' outfielder, was the leading major league slugger yesterday. In five times at bat he hit a homer, triple, double and single.

Ty Cobb boosted his batting figures further toward the .500 mark Thursday. The Detroit star made four hits in eight times at bat in the two games—an average of .500 for the day.

Thomas Lynch, president of the National League, announced Thursday that dates have been fixed for the playing off of postponed games as follows: At Pittsburg—August 14 (two), with Philadelphia; August 15 (two), with Philadelphia; August 23 (two), with New York; August 26 (two), with Boston. At Cincinnati—August 15 (two), with Brooklyn. At Chicago—September 27 (two), with Cincinnati. At St. Louis—August 17 (two), with Boston.

Jack Johnson, the pugilist, Thursday knocked out Homer Kerchfield, a negro chauffeur, whom Johnson declares he caught in front of his saloon attempting to take an extra tire from his automobile, and who, when ordered away, struck Johnson several blows in the face. Later Johnson caused Kerchfield's arrest.

Excellent playing marked Thursday's matches in the Western tennis championships at Onwensia, some of the best contests of the tourney being those in the third round of the men's doubles. By far the best contest of the day was that between Church and Mace, of Princeton, and Ludke and Byford, of Chicago, the Princetonians after winning a five-set tussle.

Negotiations for a ten round bout between Champion Jack Johnson and Joe Jeannette, of Union Hill, in Madison Square Garden on Labor Day began in earnest Thursday. If Johnson will accept $20,000 for his end, the match may be clinched before many hours. The Chicago champion wants $30,000. Gibson said after the interview, which was by telephone, that he didn't believe Johnson's demand for $30,000 would be granted, but added that he might go to Chicago today for another talk with the world's title holder. Both Johnson and Jeannette are colored.

FISHING NOTES.

William H. Conger, of this city, spent Thursday afternoon and evening with a party of friends fishing at New Market. The fish did not come their way, however, and their afternoon's work netted them but a few shiners and a large blacksnake. They were fishing for eels and got snakes. What's the difference?

H. N. McVey, of this city, has returned from Asbury Park where he spent his vacation. He did a great deal of fishing while at the shore and reported big catches.

Boats go out daily from Ocean Grove and always come back in the evening with a couple of hundred of the finny tribe.

We are going to try for crabs tomorrow. It is tame sport compared to fishing, but it is more productive. Cheesequake Creek will be our selection as a choice, and fish heads will be the bait. The creek is full of fat crabs that have a prime flavor, and Jack Willett and Walter Ryerson have their rowboats ready.

Quite a few weakfish have been caught from Dreamland pier this week. The fish come along the shore at night and some of the wise fishermen, having discovered this fact, rig and bait for them. Blackfish are working in shore again and there seems to be no end of the fluke there at night.

Lake fishing cannot be recommended for tomorrow, as the lakes are purging. There is some fine bass in Passaic river near Columbia bridge and Hanover bridge, and several anglers that fished at Pine brook say they caught bass and catfish on several occasions last week. Singac is another good place just now for bass, pickerel, catfish and perch.

Ralph Caspari and his fast fishing boat will be waiting at Pierson's boat house, foot of Mott street, tomorrow morning at 6:30 ready to take you out to the fishing banks, where the bass, fluke and blackfish are biting. Ralph never stops until every man on the boat is satisfied with his catch or else convinced that there are no more fish to catch.

During the past few weeks 105 striped bass have been taken in the surf near Borden's Inlet House.

The fishing steamer Cape Cod is carrying many people to the fishing banks these fine days. The boat is fast and it has made many converts to the fishing classes. Sea bass and fluke were the most prominent in the catches this week and many humpback bass were taken. The purser of the boat claims that there will be a big run of sea porgies on in the next few days.

Captain James Fleming announces a special trip of the Trio tomorrow. This fast fishing boat will leave from Pierson's boathouse at the foot of Mott street, New York, at 3 a. m., and will run directly to Long Beach, where the big humpback sea bass are biting. The fare for the trip is $1.25 bait included, and it is well worth it. The extra early start insures plenty of time to fish.

The Canarsie boats are bringing in the weakfish again. William Harris and several friends fished from one of Boegel's launches last week and caught fifty with shedder crab bait. While he was there he saw several large catches of weakfish and numerous bluefish landed at the float.

You can get as many weakfish at Sewaren as you can at any of the fishing resorts along the sound or the bay. The fish are biting poorly, but some catches of six and eight are made every day. Fluke can be caught there and some very large eels have been taken. As to crabs, a basket can be filled in a few hours' fishing.

Edward E. Davis, of Montclair, while fishing in the surf at Point Pleasant landed on rod and reel probably the largest bluefish on record for this style of fishing. The fish weighed seventeen pounds fourteen ounces. He also caught two striped bass, one six and the other three and a half pounds.

BASEBALL CHAMPIONSHIP OF CITY TO BE SETTLED

Now that the schedule of both the Manufacturers' and Sunday-school Baseball leagues are nearing campletion, the representatives of both organizations are beginning to talk post-season baseball.

It has been formally planned to arrange for a series of games to decide the city amateur championship. Up to this time four combinations have come before the baseball public as possible contenders for the title. They are the championship winners in the Manufacturers' and Sunday-school leagues, respectively, and the Netherwood A. C. and Royal Giants' aggregation. This will be narrowed down to three nines, as the game this afternoon between the two latter aggregations will decide which one is entitled to contest for the local championship.

AUTOMOBILE NOTES.

Sudden braking is harmful to tires. It causes the wheels to be dragged over the ground, with the result that the tire treads are quickly worn away. Occasionally motorists apply their brakes so forcibly that the wheels are locked. Not only is this absolutely ruinous to envelopes, but according to the Michelin Tire man, it is not generally the quickest way to stop a car. A demonstration of the same principle is often seen in starting a railroad train. If the throttle is opened suddenly the wheels of the locomotive will spin around without gripping the rails and the train stands still, whereas if the steam be applied slowly the cars are set in motion at once.

Moreover, if the brakes act with unequal force, tire trouble is likely to result. One of the wheels will probably run free, while the other is checked suddenly. The tire on the latter wheel will soon show signs of wear.

If the springs are weak, bad jars will cause the upper part of the tires to rub against the mudguards. In chain-driven cars the driving-chains often cause injury of a somewhat similar nature. If they are slack, a swinging motion will cause them to strike the sides of the tires. If the chain line is too close to the wheels or if the chain bolts are too long the envelope will be marked with oblique scratches. These cuts are crossed at regular intervals, being produced first when the bolts strike the upper and again when they strike the lower part of the tire walls. All these matters require the motorist's careful attention.

State Motor Vehicle Commissioner Job H. Lippincott thinks he has evolved a scheme whereby he can check the abuse of the fifteen-day automobile reciprocity privilege in New Jersey by out-of-State motorists, and incidentally add to the revenue derived from automobile registrations in this State. It is a scheme of checking up the foreign cars which have toured for fifteen days in Jersey and require them to take out a regular State license or further bar them from the commonwealth.

That the law is no respecter of persons when vigorously enforced, was shown yesterday by the arrest of former Assemblyman Harold Spielberg, of New York City, one of the framers of the Callan automobile law of the Empire State, on a charge of violating the speed law. He was taken in on the Merrick road in Queens, charged with traveling sixty miles an hour and fined $10 by Magistrate Miller in Jamaica.

Bruce Brown, the American automobile driver, who recently returned from France, where he competed in the Grand Prixe race, and who was deprived of first place in that event through a violation of the rules in regard to filling his gasoline tank on the second day of the contest, yesterday sent in his entry for the Vanderbilt and American Grand Prize races which will be held in Milwaukee next month. Fred J. Wagner, who is looking after the entries for these two races, has announced that three Mercer cars have been entered for the events from the Mercer factory in Trenton, this State.

SIX ESSEX MEN QUIT THE PARTY

Colby and Lord Resign From County Committee.

CHICAGO ACTION RESENTED

Mr. Colby In His Letter Says That He Is No Longer In Sympathy With the Republican Party, Its Policy, Leadership or Methods.

Newark, N. J., July 27.—State Senator Everett Colby, William A. Lord, city counsel of Orange, and four other members of the Essex county Republican committee resigned from the committee. The resignations were sent in letters to the committee at a meeting at its headquarters tonight and were accepted.

Mr. Colby in his letter said that he was no longer in sympathy with the Republican party, its policy, leadership or methods, and that he believed it fails to represent the wishes of its members.

Mr. Lord's letter quoted the Declaration of Independence. "After twenty years of service as a Republican," he wrote, "during which time I never bolted a party primary convention, caucus or nominee, I am leaving the Republican party. A decent respect for the opinions of mankind requires that I shall declare the causes which impel me to a separation."

The two men named and three out of the other four expressed their disapproval of the action taken at Chicago and in nominating President Taft.

WOMEN IN RUNAWAY.

They Escape, but Pedestrian Is Badly Injured Internally.

Jersey City, N. J., July 27.—Mrs. J. B. Fubbe of Brooklyn and Miss Pauline Raithal of New York figured in an exciting two mile runaway along the Hudson boulevard, Gutenberg. Both miraculously escaped without a scratch, while a spectator lies in the North Bergen hospital in a critical condition.

Mrs. Fubbe and Miss Raithal were out driving with Carl Winant, a riding master. While Winant left the rig for a minute the horse took fright and darted down the street, trampling under its feet Mrs. Mary Earle of North Bergen. Both her arms were broken, and she received serious internal injuries. The horse continued running away for two miles until caught by Motorcycle Policeman Page Schroeder.

INJURED MAN DIRECTS RESCUE

Caught Under Falling Slabs Contractor Remains Cool.

Woodbury, N. J., July 27.—Joseph B. Best, the contractor who is rushing the new high school building to completion, was caught under five falling slate slabs just outside the building, and his left leg was crushed above the knee.

The slabs are for the landings in the stairways and weigh half a ton each. With a half dozen men Best was getting them ready to be taken into the building when five standing on end fell over, and he tried to stop them, but was caught. With all his pain he was cool, and while the slabs were being removed told the men to be careful and not break them.

BOMB ENDANGERS FIFTEEN.

Had Narrow Escape From Death by Explosion at Union Hill.

Hoboken, N. J., July 27.—Fifteen persons, mostly children, had a narrow escape from death when a bomb was exploded at Union Hill. The force of the explosion broke a gaspipe, causing the house to be flooded with gas fumes, which almost overcame the occupants. The entire neighborhood was panic stricken.

The house is one of a long row of three story frame dwellings, the ground floor of each being occupied by a store. Joseph Bombero & Lecne, grocers, occupy the ground floor, where the explosion took place, Bombero and his family living on the second floor.

LIGHTNING SETS A FIRE.

Jersey Freeholder's Home Burned—His Cattle Saved.

Mount Holly, N. J., July 27.—The home of former Freeholder Burwood M. Haines was destroyed by fire. A large barn in the rear of the house was also burned, though the firemen got all the live stock out.

The fire started in a heavy thunderstorm when the roof was struck by lightning.

Railroad Flagman Robbed.

Bordentown, N. J., July 27.—Thomas G. Greenlee, a flagman of the Pennsylvania railroad, was held up and robbed by two men on a freight train between Camden and Trenton. The holdup men got $3 in money.

BUCKLEY IN FACULTY.

When Drew Theological Seminary, Madison, opens in the fall there will be a new member of the faculty, the Rev. Dr. James M. Buckley, who recently retired as editor of the Methodist Christian Advocate after serving thirty-two years. The trustees of the seminary have constituted a lectureship on "Ecclesiastical Law and the Philosophy of Christianity" and unanimously chose the venerable minister to fill the chair, beginning in September. Dr. Buckley lives in Morristown.

Come, Get a Glimpse of These Suits—and the Reductions Will Startle You

Say "Giddap" to yourself! Don't think these Suits and these reductions are "newspaper bargains" if I go on record over my signature with the following:

$12 Suits Now	$10	$18 Suits Now	$15
$15 Suits Now	$10	$20 Suits Now	$10

You can throw in your last chip that they are the facts—not CANDIED, but CANDID.
Remember, my clothing is for Sale and NOT my reputation.

When it becomes necessary to make misstatements to sell men's clothing and fixings, I'll resign from the game in favor of those who are not so "particular."

But until then my good name will always be considered before mere profit.

Get "Rothberged."

-ROTHBERG'S-
"THINGS THAT MEN WEAR."
214 WEST FRONT STREET
NEXT DOOR TO PROCTOR'S.

FILMS DEVELOPED ANY SIZE ROLL **10c**

Bring your films in **TODAY** and get the finished pictures **TOMORROW. EXPERT WORK.**
8x10 **ENLARGEMENTS** (made from any size negative) **Mounted and Framed,** all for

$1.00

PAUL R. COLLIER
FILM SPECIALIST.
156 East Front Street. 'Phone 51-W.

PICTURE FRAMING

Arrival and Departure of Mails

At Plainfield Postoffice.

February 1, 1912.

NEW YORK MAILS. Arrive—5:20, 8:00, 8:40, 11:45 a. m., 1:20, 2:20, 5:00, 5:20, 8:20 p. m., 12 midnight. Close—6:30, 8:00, 9:00, 10:30 a. m., 12:10, 2:00, 3:50, 6:00, 7:45, 9:00 p. m.

SOMERVILLE AND EASTON. Arrive—8:40, 10:00 a. m., 12:30, 3:15 and 7:00 p. m. Close—6:30, 8:00 a. m., 12:35, 1:30, 4:30, 5:00 p. m.

PHILADELPHIA—Direct. Arrive—6:30, 8:00, 9:40, 11:45 a. m., 12:30, 2:30, 7:00 p. m. Close—6:30, 11:30 a. m., 12:35, 2:00, 3:50, 7:00, 9:00 p. m.

THROUGH FAST MAIL FOR EAST. Close—12:10, 3:50, 6:00 p. m.

DIRECT THROUGH FAST MAIL FOR WEST. Close—6:30, 11:30 a. m., 1:30, 5:00 and 9:00 p. m.

DIRECT SOUTHERN MAILS. Close—6:30 a. m., 12:35, 3:50, 7:00 and 9 p. m.

PENNSYLVANIA, West of Easton. Close—6:30 a. m., 1:30, 7:00 p. m.

ELIZABETH—Direct. Arrive—3:00, 3:40 a. m., 1:30, 2:30, 5:30 p. m. Close—8:00, 9:00, 10:30 a. m., 12:10, 2:00, 6:00, 8:00 p. m.

NEWARK—Direct. Arrive—8:00, 8:45 a. m., 1:30, 2:30, 5:30 p. m. Close—6:30, 8:00, 9:00, 10:30 a. m., 12:10, 2:00, 3:50, 5:30, 6:00, 9:00 p. m.

WATCHUNG. Arrive—1:00, 6:45 p. m. Close—9:00 a. m., 2:30 p. m.

WARRENVILLE. Arrive—1:00 p. m. Close 9:00 a. m.

SUNDAY MAILS. Office open from 9:30 to 10:30 a. m.
Mail closes at 6:15 p. m.

E. H. BIRD, P. M.

Advertisements
—For—
New York Herald, World, Times, Sun, Journal, Telegram, American, Brooklyn Eagle, Globe
—and—
Newark Evening News
Received at
PLAINFIELD DAILY PRESS
At Regular Office Rates.

—Mrs. Gnaggs—"A man always wants to be the whole thing." Mr. Gnaggs—"A woman isn't satisfied to be the whole thing; she wants to be the half of something else as well."

BASEBALL
—AT—
SCOTCH PLAINS
Sunday, July 28
AT 3:30
SCOTCH PLAINS
VS.
ROYAL GIANTS
OF PLAINFIELD

SCOOP SUGGESTS THAT THEY HURRY DOWN

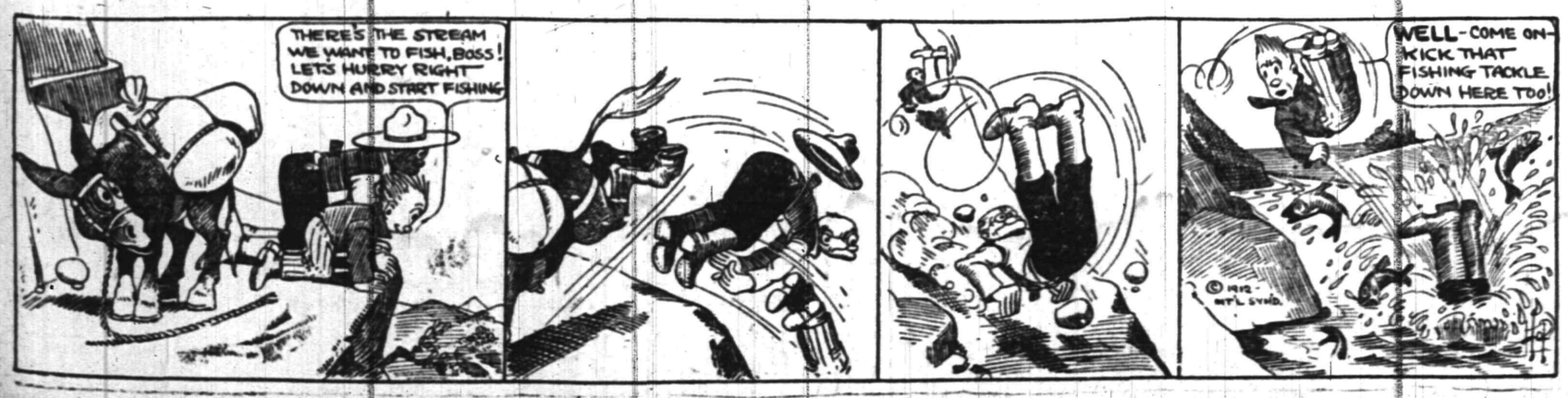

Service Has Ever Been the Aim

of The Prudential. From the earliest days it has worked to give policyholders the best possible Life Insurance protection. It offers you a sound policy with security absolute and cost guaranteed.

THE PRUDENTIAL HAS THE STRENGTH OF GIBRALTAR

The Prudential

Founded by JOHN F. DRYDEN,
Pioneer of Industrial Insurance in America

"The Bank that pays 4%."

4% INTEREST on $5.00 or more, without limit, in our Special Department.

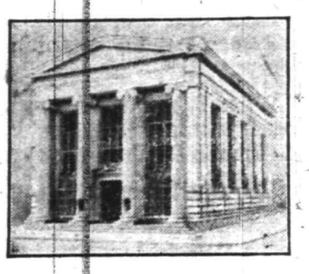

Deposits over $4,000,000.00

4% INTEREST credited from August first on deposits made before the fourth-

THE PLAINFIELD TRUST COMPANY

Corporation Notice.

Notice is hereby given that an ordinance entitled "An Ordinance to widen Somerset street from the northwesterly side lines of East and West Front Streets to the city line in Green Brook," a copy of which is subjoined to this notice, has been introduced before the Common Council, read the second time and ordered engrossed preparatory to its third reading, and that it is the intention of the Common Council to adopt such ordinance at the regular meeting of the Common Council to be held in the Council Chamber, No. 149 North Avenue, in the City of Plainfield, N. J., at eight o'clock p. m., on Monday, the nineteenth day of August, A. D., nineteen hundred and twelve, at which time and place, prior to the adoption of said ordinance, said ordinance will be considered by the Common Council, and all persons interested may be heard before the Common Council with reference to the proposed ordinance.

By order of the Common Council,
JAMES T. MAC MURRAY,
City Clerk.

Dated, Plainfield, N. J., July 22, 1912.

AN ORDINANCE

to widen Somerset Street from the northwesterly side lines of East and West Front Streets to the city line in Green Brook.

Whereas, the Common Council judge that the public good requires the widening of Somerset Street between the points named in the title to this ordinance, therefore,

The Inhabitants of the City of Plainfield, by their Common Council, do enact as follows:

Section 1. That Somerset Street, in the City of Plainfield, from the northwesterly side lines of East and West Front Streets to the city line in Green Brook be widened and laid out so that said Somerset Street shall be of the uniform width of twenty-nine and five-tenths feet on the northeasterly side of the center line and of thirty feet on the southwesterly side of the center line thereof, which said center line is described as follows: Beginning at a point in the center-line of said Somerset street, where the same is intersected by the northwesterly side lines of East and West Front Streets as now laid out and opened, said point being distant thirty-two and one one hundredths feet in a northwesterly direction along said center line from an iron bar at the intersection of said center lines of Somerset Street and East and West Front Streets, and running from said first mentioned point in a northwesterly direction a distance of three hundred and three and one-tenth feet to an iron bar in said center line of Somerset Street at its intersection with the city and county line, the center line of Green Brook.

The land to be taken for the widening of said Somerset Street on the northwesterly side of the same includes that part of the property now or formerly of Charles, Herman and Isaac Schwed, the First National Bank, the A. M. Griffen Company and Louis M. French, which lies between the present northeasterly side line of said street as now laid out and opened and a line parallel with the center line of said street and distant therefrom twenty-nine and five-tenths feet in a northeasterly direction.

The land to be taken for said widening on the southwesterly side of said Somerset Street includes all that part of the property now or formerly of Christian Gloekler, Carl Silbert, Louis Kadish, Samuel Fine, Richard Walter, Elde Walter, John J. Heidloff and Lena M. Hoerster which lies between the present southwesterly side line of said street as now laid out and opened, and a line parallel with the center line of said street and distant therefrom thirty feet in a southwesterly direction.

The land to be taken and the lines of Somerset Street as the same is herein ordered to be widened, are shown on a map on file with the City Clerk entitled "Map Showing Proposed Widening of Somerset Street from Front Street to Green Brook, City of Plainfield, N. J., July, 1912," made by Andrew J. Gavett, City Surveyor. 7 27 2s

LAST FEW DAYS OF OUR
REMOVAL SALE
GOODS SOLD BELOW COST
CARL SILBERT'S JEWELRY STORE
219 WEST FRONT ST., Op. Proctor's
New Location Will Be
255 WEST FRONT ST., Op. Babcock Building.

New Jersey Central
DELIGHTFUL OUTINGS
LAKE HOPATCONG
Every Sunday & Holiday
Special Train leaves Plainfield, all dates 9.50 a. m.
Round Trip $1.00 Children 50c

MAUCH CHUNK Glen Onoko and The Switch-Back
SUNDAY, JULY 28
Round Trip $1.50 Childern 75c
Special Train leaves Plainfield, all dates 9:18 a. m.

VAIL
JEWELER and OPTICIAN . . .
236 Park Avenue
OPPOSITE NORTH AVENUE.

WALKS
We Construct Them
Trap Rock, Cement
Experience
R. G. BUSH
Tel. Co1 743-5 South Ave

SMALLEY Bros
147 NORTH AVENUE.
BUTCHERS
CHOICE MEATS
GAME IN SEASON.
ROASTING AND BROILING CHICKENS A SPECIALTY
BERKSHIRE SAUSAGE (none better).
Orders called for and delivered
Telephone 68-A.

JOHN WINZENRIED'S
Storage Warehouse
316-318 WEST FRONT ST.
Separate Rooms—Clean and Dry.
Furniture removed with care
Tel. 640-R. Residence 312 Lee Place

KIVANTINOS & JELLING
Successors to Alex. Luzardi.
Foreign and Domestic Fruits, Choice Confectionery, Nuts, Cigars, etc.
211 W. FRONT ST. Tel. 866-W

KINDLING AND GRATE WOOD
Prompt deliveries. Orders received at
89 SOMERSET STREET.
JOHN MOBUS
P. O. Box 120 Telephone 19-F-41

AMUSEMENTS.

PROCTOR'S
POPULAR PRICES
BEST REFINED VAUDEVILLE AND MOVING PICTURES.
THE COOLEST PLACE IN TOWN.
EVERY COMFORT.
Prices—Mat., 10c; Eve., 10c, 15c and 25c.
TODAY'S PROGRAM
The Gianda-Humanus, the big mystery; "In Cattle Land," sketch, Wm. Burt & Co.; comedienne, Grace Belmont; singing skit, Adelina Roatini & Co.; novelty posing, LaFeydia.

HARDWOOD FLOORING
PARQUETRY.
OLD FLOORS REFINISHED.
GEO. E. WATT
150 North Ave. Tel. 333-W.

E. B. MAYNARD'S
Tonsorial Parlors. Electrical Massage for Face and Hair. First-class Work. Children's Hair Cutting a Specialty.
Tel. No. 754-R. 141 North Avenue

ON YOUR WAY
to the station stop and see Alex Stilla the barber, who has opened an up-to-date shop on Depot Park, near East bound Station. Special attention to children.

STEIN FOR MAYOR AGAIN.

Elizabeth, July 27.—After a conference, it is said, with General Collins, Mayor Stein, of this city, announced himself yesterday as a candidate for re-election. His nomination, it is understood, will not be opposed by the Collins faction, and now it begins to look as if at last the white dove of peace is hovering over Elizabeth's Democracy. The latest political gossip is that General Collins will not be a candidate for any office this fall, but will be content to act as field marshal of the Democratic forces in this city and county. It is declared that Governor Wilson wants General Collins to handle the campaign for him in Union county. That General Collins now is master of the situation in Elizabeth is generally acknowledged by the Democratic leaders.

COUNTY DEMOCRACY'S TRIP.

Elizabeth, July 27.—The seventeenth annual outing of the Union County Democrats will take place Wednesday, August 14. As usual, the affair will be under the asupices of the Elizabeth city Democratic executive committee. The destination will be Witzel's Point View Grove, Long Island, and the trip will be made on the steamer Sirius. There will be a program of athletic events at the grove after the dinner. Tax Assessor Hugh F. Boyle will have charge of this feature of the outing.

ALBERT H. F. VIEHL.

Elizabeth, July 27.—Albert H. F. Viehl, Jr., of 116 Reid street, died in the Elizabeth General hospital yesterday of a complication of ailments. He was admitted to the institution last Tuesday. Mr. Viehl was thirty-seven years old and is survived by a widow and father. He was a traveling salesman.

—Read the Plainfield Daily Press.

RAISED HAT AS MURDER SIGNAL

New Witness Appears Who Saw Rosenthal Slain.

HIS TESTIMONY DRAMATIC

Plan to Suspend Lieutenant Becker Halted by Mayor Gaynor, Who Rushes to His Defense and Also Praises Waldo—Webber and Sullivan Seen at Metropole.

New York, July 27.—Louis Krese, a new witness in the Rosenthal murder case, told Coroner Feinberger that Louis (Bridgie) Webber was with the slayers of Rosenthal just before they got into Shapiro's gray car and sped out of Forty-third street. He then pointed to Jack Sullivan as another man who was in the front of the Metropole at the time of the shooting. Sullivan as well as Webber is now charged with murder.

The unexpected identification by Krese was perhaps the most dramatic feature of a day that was crowded with interesting developments in the Rosenthal case and matters which have arisen on account of it. Mayor Gaynor, replying to a letter from Commissioner Waldo asking what should be done about suspending Lieutenant Becker, sent a long letter to Commissioner Waldo, in which he directed that Becker should not be suspended until evidence against him was produced. At the same time the mayor, in characteristic style, discounted the clamor over the Rosenthal case and gave Commissioner Waldo the highest of praise for his conduct of the police department.

"Dago Frank" Held For Murder.

Frank Cirofici, who, the police contend, is the "Dago Frank" that took part in the murder and who was arrested late on Thursday night with a young woman named Rose Harris, and with Abraham Lewis, was held on a charge of murder, while the Harris woman and Abe Lewis were held as material witnesses. Both the district attorney and Deputy Commissioner Dougherty were active in examining witnesses, and both announced that definite progress had been made in the investigation. District Attorney Whitman conferred with the lawyers for Jack Rose, Sam Paul, Shapiro and Libby and Bridgie Webber, and intimated that the prospect of more revelations favorable to the clearing up of the case was good.

The identification of Bridgie Webber and Jack Sullivan by Louis Krese, who is a waiter and who lives at Coney Island, came as a complete surprise not only to Webber and his counsel, but to the police and the district attorney as well. No hint had come to Dougherty or to Mr. Whitman that there was a witness available who had seen not only the preparations for the killing of Rosenthal, but who had seen the deed itself and had observed the murderers in their retreat.

Murder Followed a Signal.

The story told on the witness stand by the Coney Island waiter was so complete that it included a detail which had not even been guessed at previously—that the shooting of Rosenthal followed a signal given by a man who stepped out of the Metropole restaurant a few seconds before the gambler himself, his eyes fastened on the front page of a newspaper, appeared on the threshold. The signal was a quick touch of a hand to a hat brim. The man who gave the sign stepped aside, and four or five men who had been waiting in the street in front of the hotel darted toward Rosenthal and emptied their revolvers at him. And then, says Krese, the murderers stood briefly talking to Bridgie Webber before they climbed into the gray automobile.

The waiter's story came out in the hearing before Coroner Feinberg to determine whether enough evidence had been obtained to warrant holding Bridgie Webber for murder in the first degree. There had been a postponement or two, and it was necessary for the district attorney and Dougherty to produce enough evidence to satisfy the coroner. They had John Reisler as a witness to prove that Webber had lied when he said that he wasn't near the Metropole at the time Rosenthal was shot.

Whitman Replies to Gaynor.

After reading Mr. Gaynor's letter to the commissioner, in which the mayor attacks the district attorney for his alleged advice to Rosenthal when the police were trying to close his gambling place, District Attorney Whitman made this statement:

As regards my having advised Herman Rosenthal to throw out policemen—in the first place, I'm not in the habit of using that kind of language, and in the second place he didn't ask my advice on any subject and I never advised him at all. There is but one issue, and I have but one concern in this matter. Herman Rosenthal, as he himself had announced publicly, was to come to my house with his wife on Tuesday morning to supply me with evidence of a corrupt alliance between the police and law breakers in this city. He was butchered in the most brilliantly lighted street in New York because, as I believe, he was coming to see me.

He was shot down by four or more murderers in a block literally swarming with policemen. Notwithstanding there was not the semblance of an effort to apprehend the murderers, and the pretense of a pursuit is so silly and transparent that it ought not to deceive a ten-year-old child. Nearly two weeks have elapsed, and the actual murderers are, in my opinion, still at large. Any further comment seems superfluous.

—Wigg—"Women do lots of things just out of curiosity." Wagg—"But women never are." Wigg—"Never are what?" Wagg—"Out of curiosity."

STATE TRUST COMPANY PLAINFIELD, N.J.
SERVICE

DEPOSITS MADE BEFORE AUG. 4TH
in our Special Department will draw 4% compound interest from August 1st. We invite accounts of $5.00 or more without limit. The time to begin to save is now. We are ready to serve you.

THE STATE TRUST COMPANY
CAPITAL $100,000.00

GAYNOR AND BECKER.

Mayor Champions Police Lieutenant In Rosenthal Murder Case.

Gaynor photo © 1912, by American Press Association.

In a letter to Police Commissioner Waldo the mayor ordered that Lieutenant Charles A. Becker, accused by Herman Rosenthal of giving gamblers protection in return for money, be continued on duty. Specifically the mayor ordered the commissioner not to suspend Becker.

T. R. WILL DISCUSS LABOR DIFFICULTIES

He Is to Advocate Minimum Wage Law For Women.

Oyster Bay, N. Y., July 27.—A minimum wage law for women, which he counts upon to correct some of the most glaring evils of the day, and a six day week of eight hour days for all laborers in industries continuously operated, are two of the goals at which the advanced progressive principles indorsed in Colonel Roosevelt's convention speech aim. Eventually a universal minimum wage law will be urged, but all in good time, says the colonel.

There comes a lull in the third party leaders' preconvention activities. The voluminous speech is off the colonel's hands, and, having no other visitors, he talked with the members of the newspaper squad.

Quite impersonally, he explained, he is curious to know how the business interests will receive his manifesto. He fears that the man of affairs may shy at some of his economic notions and lose sight of the fundamental objects for which he strives. This, the colonel asserts, happened in the case of his Columbus speech.

The first half of that address, which was conservative enough, was entirely overlooked because in the conclusion he made a strong plea against special privilege and the corruption of the courts. He hopes that no one will be similarly prejudiced by his present views, for he is not antagonistic toward large business interests, but is merely desirous of preparing for the changes which he believes will inevitably come.

JOSEPH E. WIDENER VERY ILL

Mrs. Widener Summoned From Newport to Financier's Bedside.

Philadelphia, July 27.—Joseph E. Widener is seriously ill at the home of his father, the veteran financier, P. A. Widener, and Mrs. Widener was summoned hastily from Newport to be at her husband's side.

Since the Titanic disaster, when his brother and nephew were drowned, much of the detail incident to the care of his brother's affairs has devolved upon him, and Mr. Widener has been kept continually at his desk. His physicians say that as a result of this strain he has become overworked and is bordering upon a grave case of neurasthenia.

—Many a woman is an invalid because she thinks she looks well when she is ill.

—Advertise in the Daily Press.

To Have Money Ahead

To accumulate money, one must guard his expenditures until they are less than his income.

A very successful plan is to have an account with the Plainfield Savings Bank and make weekly deposits.

4 PER CENT. INTEREST PAID.

PLAINFIELD SAVINGS BANK
Plainfield, N. J.
Only Savings Bank in Plainfield

Like the Church at Home
The Temple Baptist
360 East Second St., Between Washington and Richmond,

With a royal welcome and comfortable seats, good ventilation, stirring addresses, hearty singing. All seats free.

Prayer, 10 a. m.; Sermon, 10:30; Sunday School, 11:45; Y. P. S. C. E., 7 p. m.; Address, 7:45.

REV. E. C. CONOVER, PASTOR.

DISCRIMINATE
Between our goods and other goods offered in competition and you will understand why we have
THE MOST PARTICULAR CONTRACTORS
THE MOST SATISFIED CUSTOMERS
THE LARGEST OUTPUT IN BUILDING MATERIALS.
J.D. Loizeaux Lumber Co.
East End Yard — North Ave. & Berckman St.
West End Yard — Rock Ave. near Front St.
Tel. 1776.

COURTING TEMPTATION
People who go away for the summer and close their houses without burglary insurance are guilty of great carelessness. They are placing temptation in the way of thieves and risking the loss of valuables.
We can issue a short term policy for three months for $5.00, covering $1,000—12 months on same amount for $12.50.
Call, write or 'Phone.
REAL ESTATE LOANS RENTS
GEO. M. CLARKE CO. Babcock Bldg., Telephone 205 Plainfield
INSURANCE OF ALL KINDS.

CEYLON TEA
From the fertile plantations of Ceylon come these Delicious Teas whose quality has made them famous. The most refreshing drink, served either hot or cold. Prompt deliveries.
W. W. DUNN
"THE PARK GROCER"
Duer St. and Lincoln Place.

ASSIGNEE'S NOTICE OF SALE.

By virtue of a Deed of Assignment made to me by Morris Bersdad, I will expose for sale at public vendue at the store of No. 647 West Fourth street, in the City of Plainfield, County of Union and State of New Jersey, on Monday, the 29th day of July, Nineteen Hundred and Twelve, at two o'clock in the afternoon, the goods and chattels in said store consisting of groceries, delicatessens and fixtures.

TERMS CASH.

Dated, July 22, 1912.

FRANCIS J. BLATZ, Assignee.

7 23 5

CAMP . . . . . RAM'S . . . . . HORN
TOM MUIR, PROPRIETOR.
HALSEY ISLAND, LAKE HOCATCONG
Sixth Season
OPENED SATURDAY, JUNE 29
It's just the place for a fellow to spend his vacation. Motor-boats to rent for excursion parties.
For terms, etc., address Tom Muir, Box 118, Nolan's Point, Lake Hopatcong.

JULY TWENTY-NINTH.

1794—Thomas Corwin, orator, statesman, secretary of treasury under Fillmore, born in Kentucky; died 1865.

PLAINFIELD DAILY PRESS

THE WEATHER.

Showers this afternoon or tonight; slightly cooler; Tuesday fair. Max., 85; Min., 63.

Established May 10, 1887. TEN PAGES. PLAINFIELD, NEW JERSEY, MONDAY, JULY 29, 1912. TEN PAGES. Two Cents a Copy—$5 a Year.

DAILY PRESS GIRLS ENJOYING EUROPE

Travels of the Six Young Women As Told in the Diary of Miss Mabel Vail.

THEY VISIT LONDON

Interesting Description of Famous Spots and Historic Buildings in the Capitol of the British Empire —Diary to Be Published.

Miss Mabel H. Vail, one of the party of six young women traveling in Europe for two months as the guests of the Daily Press, has sent home for publication a part of her diary, and it is of such an interesting character that it will be reprinted in full in this newspaper, the first instalment appearing herewith. Parts of the narrative have been published, in extracts from other letters received from the young women, but because of the entertaining way in which Miss Vail writes it has been decided to reprint the entire article in these columns:

Wednesday, July 3, 1912—Bright and very cold. Still a few white caps, but no swells. The deck steward said it was colder that morning than any morning last winter. I know we all had on all our coats and a steamer rug besides and we had to "step lively" to keep from freezing even then.

We were up on deck at 4 o'clock a. m. My! What a grand sight met our vision! The beautiful, green shores of Ireland lay before us. The grand sight is stamped on my mind forever. How everyone cheered and many of the Irish girls wept for sheer joy. The low cottages and fine old Irish manors nestled among the trees or were picturesquely grouped along the shore. The tower of a fine old castle lifted its proud head above the hills. The air was alive with beautiful gulls that followed us all the way to port.

Soon we passed Daunt's Rock Lightship and here our delightful ocean voyage came to an end. Now we have 240 miles to go through the Irish Channel, the Irish Sea and the Mersey River to our landing. Next came the three rocks called the cow, the calf and the bull.

The route of the Midland R. R. from Liverpool to London is indeed a picturesque one. We passed through a fine section of farming country, with beautifully kept gardens and flower beds. Everything looked neat and clean. Each cottage, no matter how small, had beautiful flower beds or window boxes of gayly colored flowers. We saw fine fields white with daisies and Queen Anne's lace and others flaming with red poppies, a grand sight. The gardens of peas, beans, potatoes, etc., looked very thrifty and green. We saw a number of peat laid out in the sun too dry. The roads were fine for autos or bicycles and we were surprised to see so much bicycle riding by women as well as men. Although the day was fair nearly everyone on the streets carried rain coats and umbrellas, and even the freight trains carrying peat were provided with rubber covers.

Toward the end of the journey the land was rolling and hilly with fine green pasture land of cows, sheep and horses, often all pastured in the same lot. The fields were divided by picturesque stone walls overgrown with ivy and moss or else painted white. Many of the country homes were surrounded with green hedges. The houses were low brick or grey stone and often a combination of both. In the villages they were joined together in long rows, each with a flower bed in front.

At the railroad stations where we stopped the dress of the people was strikingly noticeable. Many of the women wore furs and the children with them short stockings and calico dresses with a white or colored apron over them.

We reached St. Pancras Station, London, at 4 p. m., and there took a 'bus for The Richlieu Palace Hotel on Oxford street. Oxford street is one of the main thoroughfares and is called the "back-bone" of London as it is on high ground and all other streets slope east and west from it. We passed through some of the business streets and saw Maples & Co.'s immense housefurnishing establishment occupying several blocks. We were at once struck by the vast amount of advertisement done. The trains and electric buses were literally covered with ads., so much so that one had to stop and read the whole thing over before finding out its destination, and by that time of course it would be out of hailing distance. Pear's Soap, Heinz's 57 varieties, Bovril, B. D. V. and Dervar's signs are posted on every imaginable inch of space. Milk is sold from small white push carts and fruits, especially large white cherries and huge gooseberries, and flowers are cheap and are sold everywhere from push carts.

We were very comfortably situ-

(Continued on page 4.)

KEPT STORE OPEN SUNDAY AND IS FINED IN COURT

For not conforming to the State law and the governing city ordinance relative to the abstinence from business transactions during one day in the week, Camuel Kline, grocer, 545 West Third street, was fined $5, or in default 20 days imprisonment by City Judge Wm. G. DeMeza this morning. Patrolman McGinley testified that he saw Kline peddling goods on Saturday afternoon and produced John Hellyer as witness that he had purchased good at defendant's shop on Sunday. Kline stated that the store belonged to his wife and was kept closed every Saturday.

In imposing the fine the City Judge said, "You are in a civilized community. You have got to live up to the laws of the State. The fact of you peddling goods on Saturday and your wife keeping open house on Sunday is only a subterfuge. There is no reason why you should not observe the law like other citizens. You must observe one day in the week as Sunday.

COLORED YOUTHS FINED FOR "SHOOTING CRAPS"

Secluded in a clump of trees near Hillside avenue yesterday afternoon, four colored youths and one white were engaged in the popular pastime known as "shooting crap." They were having an enjoyable time throwing the dice. Their pleasure was short lived for somebody "squealed," a policeman appearing and taking their names. The delinquents, Maurice Somerset, Francis Larentpies, Thomas Carey, Maxwell Brown and James Green were present in court this morning, and were each fined $2 or given the option of ten days. They elected to pay the fines.

FUNERAL SERVICES FOR THOMAS J. STAFFORD

The funeral service of Thomas J. Stafford was held yesterday afternoon at 2:30 o'clock at the Monroe Avenue M. E. church, where there was a large gathering of friends and neighbors, including Queen City Lodge, No. 226, I. O. O. F., of which Mr. Stafford was a member since coming to Plainfield from England when a young man.

Rev. E. J. Hubach, pastor of the Monroe Avenue M. E. church, of which Mr. Stafford was an active member, conducted the service. He spoke impressively of Mr. Stafford's long faithful service in the church, and of his exemplary Christian life. He also spoke comforting words to the two daughters, the only members of the family left. The burial took place in the Plainfield Avenue cemetery. At the grave the Odd Fellows took charge and used the ritualistic committal service, which was concluded with a prayer by Mr. Hubach. The pallbearers were the same ones that officiated at funeral service of Mr. Stafford's wife several years ago. There were many beautiful floral tributes from the Odd Fellows, as well as friends and neighbors.

LOCAL COLORED PASTOR HIRED HALL TO PREACH

Rev. G. W. Bailey, colored, formerly pastor of the Calvary Baptist church, who recently returned from a visit with his brother in Boston, held services at Reform Hall, yesterday, preaching both morning and night. The fact that Mr. Bailey selected Reform Hall as a place to hold services was taken by some of his former parishioners as a decided effort to attract worshippers away from the Calvary Baptist church, but the officers of the church declared today that their former pastor's presence in the neighborhood did not affect the attendance at the church, where Rev. Mr. Banks, of Jersey City, preached at both services.

Some of the members of the church said today that the so-called opposition services did annoy them to some extent, and it was hinted that if this continued, steps might be taken to put a stop to the services at Reform Hall. The deacons of Calvary Baptist church will hold a meeting tonight to discuss church matters and next Monday night there will be a regular business meeting of the church. The officers say that they are well pleased with the present condition of affairs and within the near future a new pastor will be secured.

—Women's Shoes Rebuilt, $1.10, at "U. S. Shoe Repairing Co.," 122 East Front street. •••

—Now is the best time to trade in your automobile; liberal allowances in trade for new cars. Service Garage, Inc., 153 East Fourth street; telephone 579. •••

TOURING CAR AND AUTO TRUCK COLLIDE

Three Men Injured As Machines Meet On West Seventh Street.

A big Stoddard-Dayton touring car belonging to Thomas A. Leggett, mining engineer, 427 West Seventh street, and a motor truck from Chidsey's Express Company, Elizabeth, collided at the corner of Grant avenue and West Eighth street at eleven o'clock this morning. Joseph Benze, of Rebecca place, Elizabeth, driver of the motor wagon, sustained a fracture of the hip and a sprained ankle. He is also suffering severely from shock. His two helpers, James Mottley and John Kearney, of Elizabeth, received minor injuries, Mottley's being abrasion of the hand and Kearney's a slight superficial cut on the forehead. They were considerably shaken up and are also suffering slightly from the shock of the accident.

The occupants of the automobile escaped without injury though the driver, William Leggett, son of Thomas H. Leggett, and his companion, Fred Stephenson, of 506 West Seventh street and Thomas Foote, of 93 Union street, were hurled from their positions by the force of the impact into the roadway.

An eyewitness of the accident described to a Daily Press reporter how it occurred. He said he saw the truck coming up Grant avenue from East Front street and the automobile up West Eighth street. They were both proceeding as far as he could judge at eight miles an hour and reached the junction of the two streets almost simultaneously. He heard the toot of a horn from the automobile and the crunch of brakes. The driver of the auto swerved his car to the left in an endeavor to evade the truck but was unsuccessful. The truck was struck a glancing blow by the big car sending it spinning right around in the opposite direction and upsetting it. The two helpers, Mottley and Kearney, jumped as the cars collided. Mottley landed on the canopy of the car and Kearney plunged into its interior. The driver, Benze, was not so lucky, being pinned beneath the car as it turned turtle. He was extricated by the occupants of the automobile and helped to the house of J. P. W. Taylor, where Miss Packer, a private nurse of the family, rendered "first aid." An ambulance call was sent in to police headquarters and Patrolman Dobson and Detective Sergeant Flynn hurried to the scene. Benze did not wish to go to the hospital, saying he was able to go home. An automobile was therefore requested which took him and his two helpers to police headquarters, where Dr. Norman W. Currie, city physician, attended, and dressed their injuries. Subsequently the Elizabeth youths were taken to their home in an automobile which was dispatched from the Express Company's office in 13 and 15 West Jersey street.

The auto was considerable damaged and it is estimated that its repairs will cost $500. It was taken to Laing's Machine Auto Repair Co.

PLAYED BALL SUNDAY; FIFTEEN LADS IN COURT

Fifteen devotees of the national pastime appeared before City Judge DeMeza, this morning, to show cause why they should play baseball on Sunday to the annoyance of those who believe in a strict observance of the Sabbath. The diamond, they declared, was in an open space off West Third street, and Jim Smith was the pitcher. "Are you a good pitcher?" asked the Judge, who used to wield the willow strenuously in other days. "No, not very good," replied Jim modestly, "but I have hopes of becoming better." "You may blossom into a Christy Mathewson, some day," said the Judge, laughingly, "but you will have to select some other place for your practice."

On being questioned the youths admitted that they did not know then that it was against the law, but they knew now. After cautioning them against its continuance at West Third street, he advised them if they wished to play to go up into the mountains away from the city and added, sotto voice: "I think boys are better playing baseball than doing some other things on a Sunday."

MR. WHERRY'S FUNERAL.

The funeral services of William H. Wherry, who died last Thursday, were held at 3 o'clock Saturday afternoon at his late home on Mountain avenue. Rev. John Y. Broek, pastor of Trinity Reformed church, and Rev. C. C. Cain, pastor of Grace M. E. church, officiated. The pallbearers were Adam Martin, Frank Platts, Martin Hansen, Alexander Mair, Walter Coons and Andrew McDowell. Interment was made in Hillside cemetery.

Louis Slocum and Otto Frederickson, the two phenomenal young twirlers from this city who opposed each other at Bound Brook Saturday afternoon.

See Sporting Page.

GOD CARES FOR NEEDS OF MEN

Rev. Dr. Anderson at Union Service Tells of the Lord's Love For His Children.

FOUR CONGREGATIONS

Rev. Drs. Charles E. Herring and Philip B. Strong and Rev. John Y. Broek Assist In the Service Which Is Largely Attended.

In the course of a forceful sermon at the union service held in the First Presbyterian church last night Rev. Dr. Charles M. Anderson, of the First M. E. church, pointed out that every need and requirement of man's physical and spiritual natures are cared for by God. There was a good attendance and special music was rendered by the choir. Rev. Dr. C. E. Herring, of the First Presbyterian church; Rev. Dr. P. B. Strong, of the First Baptist church and Rev. J. Y. Broek, pastor of the Trinity Reformed church, assisted in the service.

The preacher's text was from Peter I, chap. 5, verse 14, "Cast all your care upon Him, for he careth for you." At the outset he said there was nothing more necessary than a successful voyage through this life to the life beyond. But it was impossible to arrive there without His assistance, as it was almost equally impossible to journey through life without the aid of our fellows. Man is a dependent creature, placed in the midst of adverse circumstances and requiring help. "It was natural to assume," he added, "that our Creator will help us, for we all came into existence without any wish or desire of our own."

Enlarging upon this theme he gave several illustrations of how God manifested his love and care for man; how everything that man required for his existence was planned and perfected before he was called into existence. Then on the spiritual side he showed how the soul was cared for. He did not profess to know why God permitted sin to come into the world. "But this I will say," he continued, "as it seems to me from the human standpoint—if I were God I would not have permitted evil to have come into the world. But of course I am not God."

By the atonement of Christ man had been translated out of the Kingdom of Satan into the Kingdom of God's Son, and every one who believed in Him would see salvation.

MOTORCYCLE RUN.

Seven members of the Motorcycle Club enjoyed a trip to Lambertville, yesterday, where they spent a few hours seing the points of interest about that city. They started from Jack Horner's store at 9 o'clock and covered the distance of fifty-two miles in about three hours. They returned at 5:30 o'clock. The riders were Ralph Auerbach, George Fergerson, Jack Horner, Nicholas Toole, Gustav Johnson, J. J. Moore and Leslie Hampson.

Percy Hoberle and Kenneth Phillips journeyed to Grant City and joined the club on their return trip.

DEATH OF INFANT.

Leon Van Leuven, the seven months old daughter of Mr. and Mrs. Eugene Van Leuven, of 527 East Sixth street, died this morning from an infant's disease. The funeral service will be held at 2 o'clock tomorrow afternoon at the home of the parents and the burial will be in St. Mary's cemetery. On June 5 last, Mr. and Mrs. Van Leuven lost another daughter, Gertrude Van Leuven, aged four years.

SPICER CO. EMPLOYES ENJOY ANNUAL OUTING

Track and Field Sports the Feature of Their Excursion —Spent Day on S. I.

The second annual outing of the Spicer Manufacturing Company employees, was held Saturday at Kreischerville, Staten Island, and was a great success from every point of view. About 175 men left this city on three special trolley cars and arrived at the picnic grounds about 9:30. A game of ball between the married and single men was played in the morning and was called at the end of five innings with the score a 7 to 7 tie. This tie will be played off on Parker Field on August 24, and silver watch charms will be awarded to the winning team. The one hundred yard dash had to be contested in eight heats and after the contestants had been narrowed down to four through a series, the event was called off and the finals will be run off on Parker Field on August 24. The four men entitled to run in the finals are Downs, Scott, Berse and Matlack. The time for this event was 10½ seconds, and in speaking of the race this morning one of the officials of the company said he expected to see a record broken when the final of this event is run off.

The three-legged race was won by Beiber and Mauretz. Jim Scott was the chief point winner and the first of his long string of victories came in the shot put. He heaved the 12-lb. shot the remarkable distance of 42 feet. The baseball throw was won by Jack Dolan, the mile run by Downs, pie eating contest by Scott, and the duck catching contest resulted in the loss of one of the ducks. The other two were caught by Murphy and Tallanger. The department tug of war was won by the team from the tool shop which was represented by Beerer, Muretz, Wyckoff and Tallanger.

A number of the most important results could not be obtained this morning, as no definite record of them was kept, but a number of the events will be run off on Parker Field August 24. The contests to be decided at this time are the 220 yard dash, 440 yeard dash, hurdle race, high jump, fat men's race, obstacle race, quoit competition and baseball game between the night and day force.

REV. DR. STRONG STARTS ON MONTH'S VACATION

Rev. Dr. Philip B. Strong, pastor of the First Baptist church, begins his four weeks' vacation today. While away he will not preach. The supplies during his absence will be as follows: August 4, Rev. E. T. Tomlinson, of Elizabeth; August 11, Rev. Dr. John Snape, of Utica, N. Y.; August 18, Rev. Dr. C. M. Gallup, of Providence, R. I.; August 25, Rev Dr. A. K. Fuller, of Scranton, Pa.

During the month of August and two weeks in September, the chorus choir will also be on a vacation and the music will be in charge of a precentor at the services. Mrs. A. M. Dickey, the contralto soloist, will visit her home in Michigan for the first time in two years, while Miss Keiser, the soprano soloist, will remain at her home in New York. The other singers will divide their times between seashore and mountains.

REV. DR. HERRING SPEAKS AT NETHERWOOD HOME

Rev. Dr. C. E. Herring, pastor of the First Presbyterian church, addressed a large gathering of people at the vesper service at the Netherwood Fresh Air Home, yesterday afternoon. He took for his topic the word "Sin," and made his talk of unusual interest by illustrating it with bottles containing liquid of various colors. The bottle containing the clear water represented purity, while another bottle filled with liquid of inky blackness was used to represent sin. Still another one containing a red fluid was used to illustrate the blood of Christ which washes away the sins of the world.

The quartet choir of the First Presbyterian church, under the direction of H. J. Harold, organist, sang two selections and the children's choir under the leadership of Clifford A. Braider, sang several hymns, the audience joining in the chorus. Brief remarks were also made by J. F. Parker and J. D. Loizeaux. On Wednesday night the children will give an entertainment under the direction of Mrs. Royle T. Phillips.

THE TEMPERATURE.

The State Trust Company reported the following temperatures today: 9 a. m., 69 degrees; 11 a. m., 76 degrees; 1 p. m., 84 degrees.

ACCUSED OF STEALING; BANISHED FROM TOWN

Accused of the larceny of $19 from the house of Mrs. Ida Bender on West Third street, Maggie Benford, a local celebrity, appeared before City Judge William G. DeMeza this morning to answer to the charge. She entered a plea of not guilty. The complainant stated that "Maggie" had been working for her on Saturday, and that after she left, missed the money. "Maggie" vehemently upbraided complainant in court and declared that she had been fifty years in this country and had never been accused of stealing before. The judge told her to be still, otherwise he would commit her to the county jail. Her reply to this threat was simply "God bless you." Eventually having heard both sides of the story Judge DeMeza dismissed her conditionally that she would leave Plainfield and go to her son in Perth Amboy or her daughter in Jersey City. She promised to go to Perth Amboy. Detective Sergeant Flynn purchasing her ticket, so as to make her assurance doubly certain.

FOUR FINGERS SMASHED OPERATING CARPET ROLLER

Frank G. Wikoff, an upholsterer of West Fourth street, while engaged in using a large carpet roller on Saturday, accidentally caught his hand in a heavy spring which helps to operate the roller and four of his fingers were badly smashed before he could release the hand. A physician found it necessary to take several stitches. It is believed that all four fingers can be saved.

The spring on the roller, which caused the trouble, has a pressure of several hundred pounds to the inch, and when it fastened its grip on Mr. Wikoff's hands it was impossible for him to release it. He called to his wife and with her assistance was able to get his hand out of the machine.

LOCAL MOTORCYCLIST HAS A NARROW ESCAPE

Ralph Auerbach, of Truell Court, while enjoying a ride yesterday on his motorcycle in the vicinity of Flemington, had a narrow escape from being killed. As it is he is detained at home under the care of a physician and it will be several days before he will be able to go to business. Mr. Auerbach was descending a long hill just outside of Flemington, when he noticed a horse and carriage coming toward him. As he neared the rig, the horse appeared frightened at the motorcycle and Mr. Auerbach shut off his power and coasted slowly.

For the purpose of allowing the rig to pass, Mr. Auerbach turned far to one side of the road, when to his surprise the horse sprang directly in front of his path. The Plainfielder quickly turned his machine to the other side of the road, but as he did so he ran into one end of the shafts striking his breast a glancing blow and inflicting severe bruises.

The force of the collision threw Mr. Auerbach off his machine and he lay in the road for several minutes before he could regain his feet.

NEWARK AUTOMOBILIST GETS SUSPENDED SENTENCE

Before City Judge William G. DeMeza in the police court, this morning Harry Templeton, of 565 Twelfth avenue, Newark, was arraigned on a charge of recklessly driving his automobile up East Front street on Friday afternoon, colliding with a bicycle ridden by John J. Kenney, of Westervelt avenue, knocking the latter to the ground. Mr. Kenney did not appear to press the charge. Templeton pleaded that he was a trifle careless but denied he was driving fast. Sentence was suspended.

The case of Frank Neuman, who was arrested by Patrolman Sweeney for speeding was dismissed on the suspension rule.

Antonio Swedo, of South avenue, was charged by Joseph Sharkey, of the same address, with attempted assault on his wife. After hearing both sides of the case Swedo was adjudged guilty and ordered to pay a fine of $10 or in default, forty days. He paid the fine.

Purchased Moon Car.

Mr. Samuel H. Vail, of Duer St., has just received his new 40 H. P. Moon roadster, purchased from Thompson Auto Co. •••

—1912 Cole touring, run 1,800 miles, guaranteed like new, cost equipped $2,160; sell $1,650. Thompson Auto Co. 7 29 3•••

—Auction sale tomorrow, Tuesday afternoon, at 1:30 sharp, at 109 Somerset street, contents of the grocery, cigar and candy store, show cases, fixtures; everything without reserve. Wm. A. Schorb, auctioneer. •••

DE MOTT ACQUIRES HOTEL PROPERTY

Somerset Street Structure to Be Remodelled For Stores By New Owner.

PLACE LOST ITS LICENSE

Hotel Has Been Closed and Realizing That It Could Not Get License Back, Rising Sun Brewery Company Disposes of Property.

Henry DeMott, of the borough, has purchased the old Manhattan hotel property on Somerset street, opposite Fairview avenue, from the Rising Sun Brewing Company, and he plans to convert the property into modern stores. The property, which is considered one of the most valuable on Somerset street, has a frontage of 80 feet and is 200 feet deep. The building is equipped for hotel purposes, having a bar, also bowling alleys and billiard and pool rooms. Since Judge Case, in the Somerset County Court, declined to grant a license for the place a year and a half ago, the property has been unoccupied. Al. DeNise was the last proprietor of the resort.

The fact that Mr. DeMott now owns the property and intends converting it into stores, will probably mean that there will never be a licensed hotel or saloon at that place again. It was largely through the efforts of S. S. Swackhamer and Rev. J. O. McKelvey that the Somerset County Court was persuaded not to continue licensing the hotel. Their fight to close the hotel was met with strong opposition on the part of those interested in the hotel and their friends. After the license was first denied a second attempt was made to secure it, but the court again refused to grant the application.

MISS BENDER BRIDE OF ABRAHAM SHUTINZKY

Two Rabbis Perform the Ceremony in Presence of Large Number of Friends.

Miss Rose Bender, daughter of Mr. and Mrs. Aaron Bender, of this city, and Abraham Shutinzky, of New York, were married last night in Sering's auditorium, in the presence of a large gathering of relatives and friends from New York, Brooklyn, Newark, Elizabeth, New Brunswick and this city. The couple was unattended.

The bride wore a white silk gown and carried white carnations. An orchestra from New York played the wedding march as the couple entered the hall. The ceremony was performed by Rabbi Silman, assisted by Rabbi Davidson. A reception and dance followed, and at midnight supper was served. The bride received a large collection of gifts, including a silver candelabra from the Hebrew Ladies' Benevolent Society, of which she is a member. At a late hour Mr. and Mrs. Shutinzky left on a wedding trip. They will reside in New York, where the groom is engaged in business.

OFF ON FISHING TRIP.

A seven-passenger touring car with all the seats filled left North Plainfield this morning for Waretown, N. J., where the party will enjoy five days' fishing at Barnegat Bay. They were Mayor Robert Clark, Jr., John Schuck, Charles Stahl, William G. Debele, George R. Schlereth, Andrew Lutkins and William J. Whelan, secretary and treasurer of the Plainfield-Union Water Company.

GERMANS ON OUTING.

About 150 children enjoyed the annual outing given by the Gesang and Turn Vegein at Keller's grove, on Interhaven avenue, at the foot of the Watchung mountains, yesterday afternoon. Games and refreshments were the features of the outing. The committee in charge consisted of Richard Wolders, S. Koller, Fred Becker and Charles M. Meyer, Jr.

THOMAS MIECH GOES HOME.

Thomas Miech, of Somerville, the lineman employed by the New York Telephone Company, who was struck on the head by a "pike" pole while working at South Second street and Muhlenberg place, last week, left the hospital yesterday and returned to his home. He expects to go back to work soon.

TAKEN TO HOSPITAL.

Miss Mary Riley, of Lincoln place, was removed to Muhlenberg Hospital today on advice of Dr. Dundon. She is suffering from a severe attack of colitis. Miss Riley, who is about sixty-five years old, has no relations in this place and has for several years been a town charge.

Royal Dental Cream

We are recommending this dentifrice as it is a convenient and absolutely reliable Anti-fermentive, Antiseptic and Prophylactic Preparation for the teeth, Alleviation of Fetid Breath, Bacterial on Acid Condition, Recession of the Gums and various offections and diseases of the mouth and throat. Sweetens the breath and checks decay.

10c A TUBE

Opening & Closing Notice

Beginning Thursday, Aug. 1st, following our usual custom of the past six years, we begin opening our store at 8:30 A. M. and close at 5:30 P. M., Saturday excepted. Our patrons will overlook perhaps a little inconvenience this may cause and cooperate with us in giving our employes shorter working hours during the heated term.

The July Clearance Event

Closes This Year With a Big

REMNANT SALE

The Remnants being sold for Half Price and Less

THE LOTS CONSIST OF LACES, EMBROIDERIES, FLOUNCINGS, LONG CLOTH, NAINSOOKS, WHITE GOODS, TABLE LINENS, MUSLINS, BLEACHED AND UNBLEACHED; OUTING FLANNELS, PERCALES, GINGHAMS, CHAMBRAYS, PRINTED LAWNS, PRINTED VOILES, DIMITIES, BATISTE, POPLINS, SHIRTING PRINTS, FIGURED MADRAS, CHALLIES, LINING SATINES, PERCALINES, ALSO A LOT OF RIBBON REMNANTS. IN FACT EVERY THING IN THE WAY OF YARD GOODS. THERE IS A BIGGER LOT THIS YEAR THAN USUAL AND MUST BE SOLD IN THE THREE DAYS OF THE SALE, THEREFORE YOU MAY EXPECT TO GET BIG BARGAINS. MANY BY PAST EXPERIENCE HAVE FOUND IT TO THEIR PROFIT AND ADVANTAGE TO WAIT FOR THIS ANNUAL EVENT.

THE GOODS WILL ALL BE DISPLAYED ON THE AISLE TABLES MARKED WITH THE YARDS AND PRICE ON EACH PIECE.

WEDNESDAY WILL BE RED LETTER DAY IN THE S&H PREMIUM PARLORS. BRING IN YOUR BOOKS AND GET 10 STAMPS FREE.

PLAINFIELD'S SHOPPING CENTRE
We Give S&H Green Trading Stamps

A. E. FORCE & COMPANY

"THE WHITE STORE"

PLAINFIELD'S SHOPPING CENTRE
We Give S&H Green Trading Stamps

PLAINFIELD'S NEIGHBORS

Somerville.

Rev. J. A. Shearer has returned from a six weeks' visit to Virginia, where he attended the reunion of the survivors of the University of Virginia, who went out from the university to participate in the Civil war. Of the 900 students who left the university for the war, Mr. Shearer reports that only 90 are left.

Eugene Bamforth, of West Main street, accompanied by his cousin, William Darling, of Providence, R. I., is on a two weeks' sailing trip on Narragansett Bay and Long Island Sound.

Miss Margaret Phelan, of New York City, is spending her vacation with her father, Thomas Phelan, of Anderson street, Raritan.

The Misses Helen and Edith Bamgart, of West Main street, are spending two weeks at Pine Hill, in the Catskill Mountains.

Mrs. Walter Kelly and son, of this borough, are the guests of Mr. and Mrs. Howard Dilts, of Neshanic.

Mr. and Mrs. William Anderson are visiting Mr. and Mrs. William Wyckoff, at Frankfort.

Mrs. Mary E. Shearer returned last week from a visit to Lebanon, Pa.

Whitehouse.

Ravine Lodge, No. 274, I. O. O. F., of Peapack, has elected the following officers for the ensuing term: Past grand, Oscar Hill; noble grand, Andrew J. Burd, Jr.; vice grand, Thomas Finn; conductor, H. E. Rutan; inside guard, Lyman H. Benjamin; right supporter to noble grand, John Frost; right supporter to vice grand, L. H. Conover; chaplain, Frank H. Ludlow.

The Ladies' Aid Society of the Methodist church at Lebanon is making arrangements for the annual harvest home, which will be held on the church grounds on Thursday afternoon and evening, August 22. Music will be furnished by the Lebanon Cornet Band and supper will be served.

Mrs. Carl Drange, of Plainfield, is visiting her grandmother, Mrs. Rulif S. Swackhamer, in East Whitehouse, for a few days. Mrs. Drange has just reached home from a visit to Asbury Park, where she was a guest for a week at the Ardmore.

Chester Scott entertained about thirty-five of his young friends at a lawn party at the manse of the Presbyterian church at Lamington on Thursday evening. Games were played and refreshments were served.

Rev. Dr. John T. Scott, pastor of the Presbyterian church at Lamington, exchanged pulpits yesterday morning with Rev. Edward R. Kruizenga, pastor of the Reformed church at Bedminster.

Professor and Mrs. S. C. Strong, of Rahway, are spending their vacation with Mrs. Strong's parents, Mr. and Mrs. George Ballentine, at Peapack.

Mrs. Leo Friend, of New York, is spending some time as the guest of Mr. and Mrs. William Lilly, at their residence near Whitehouse Station.

Miss Alma Davis, of Whitehouse Station, has gone to Flemington to visit her uncle and aunt, Mr. and Mrs. John Miller, for a few days.

Mr. and Mrs. E. C. Willetts entertained a large number of friends at a lawn party at their home at Lamington Saturday evening.

Mrs. Charles S. Emmons is entertaining Mrs. Vincint Kichline, of Easton, Pa., at her home in Gladstone for two weeks.

Rev. B. V. D. Wyckoff, of Readington, lectured in the schoolhouse at Three Corners yesterday afternoon at 3 o'clock.

Mrs. Euphemia Brown, who has been seriously ill for some time at her home in East Whitehouse, is recovering nicely.

Miss Susie Quimby, of Mendham, is spending several days with Miss Katherine Finn, at Peapack and Gladstone.

Mr. and Mrs. Charles H. Tiger reached their home at Peapack Saturday, after a visit of a week at Mt. Rose, Pa.

Mrs. Frederick Duschemin, of Newark, is the guest of Mr. and Mrs. Joseph Bickell, at Peapack, for a week.

Miss Gertrude Rogers, of Bridgeport, Long Island, is spending some time with Miss Hazel Brown at Gladstone.

Mr. and Mrs. N. H. Miller are entertaining Miss Harriet Miller, of Newark, at their residence in Peapack.

Mrs. Cornelius Mitchell, of High Bridge, is spending a few days with her daughter, Mrs. George P. Vliet.

Henry Carkhuff, of Wilkes-Barre, Pa., is visiting Mr. and Mrs. William Shafer at Whitehouse Station.

Mrs. George Simons, who has been ill at her home in Gladstone, is greatly improved in health.

Misses Vera and Verna Miller are spending several weeks at Dover, Rockaway and Mt. Hope.

Miss Lillian Brown, of Peapack, is at Sayville, Long Island, to spend a portion of her vacation.

Miss Laura Dilts, of Three Bridges, is visiting Miss Florence Van Syckle at Whitehouse Station.

North Branch.

Rev. Dr. Edward I. Sterns, of Newark, representative of the Anti-Saloon League of New Jersey, occupied the pulpit of the Reformed church Sunday morning. There was no evening services. The Young Ladies' Mission Circle will be entertained this afternoon at the home of Mrs. James L. Stillwell, at Burnt Mills.

Under the auspices of the Ladies' Mite Society of the Presbyterian church at Pluckemin many young people were entertained Friday night at a sociable at the home of Mr. and Mrs. Harry McMurtry.

Miss Eda Bell entertained several friends at her residence Friday night. Games and music afforded amusement. Refreshments were served.

Miss Sarah Powelson, of Pluckemin, has gone to Freehold to spend a portion of her vacation with her sister, Mrs. Theodore A. Rowe.

Mrs. Walter Kelley and son, of Somerville, are visiting Mrs. Kelley's sister, Mrs. Howard Dilts, at Neshanic for a few days.

Mr. and Mrs. P. Q. Hoagland are entertaining Mr. and Mrs. W. M. Strakes of Newark, at their home at Neshanic.

Mr. and Mrs. Duncan and children, of New York, are visiting Mr. and Mrs. Charles S. Hamilton at South Branch.

The Sunshine Society was entertained at the home of Mrs. William Neary at Neshanic Friday afternoon.

Miss Edith Hill, of Neshanic, is spending a week with her uncle, George E. Britton, in Flemington.

Miss Gertrude Brown, of Somerville, is visiting Miss Mabel Brown at South Branch for a few days.

Albert Hanson, of Neshanic, has gone to Stone Ridge, N. Y., to spend a week with his brother.

Frederick McCullough has gone to Elkton, Md., where he will spend his vacation of two weeks.

Miss Anna Little, of Lambertville, is the guest of Mrs. Percy Baird at South Branch.

New Providence.

The car containing an oil preparation for allaying dust on the roads, has arrived at Murray Hill. The preparation will be sprinkled on the borough roads this week. This will be the first time in the history of the borough that the local authorities have authorized Road Commissioner Bradford Jones to oil the roads. It will be given a trial as a preservative of the road beds that are now being destroyed by the numerous automobiles that are using the side streets of the borough.

The will of Kaspar Fuchs, late of Plainfield avenue, Berkeley Heights, was probated in the Union County Surrogate's office in Elizabeth Friday. Mr. Fuchs left all his real and personal property to his widow, Frances Fuchs, and on her death the real estate is to go to two of his children who remained home, George and Emma Fuchs. The other five children received bequests. The estate includes one of the finest tracts of land in the township.

The officials of the D., L. and W. Railroad have had a gang of men making extensive improvements in their system of switches at Murray Hill, the past week. With the completion they will now be able to handle their rapidly increasing freight business that necessitated the changes.

The union services of the Methodist and Presbyterian churches was held last night in the Methodist church. Rev. Jesse Lee Peck had charge of the services. The choir rendered special singing and music.

"The Blessedness of Seeking Christ," was the topic of Rev. W. A. L. Jett, rector of St. Luke's Mission, Murray Hill, yesterday morning.

Mrs. Armenius Hart and family, of Murray Hill, returned home last week after a three weeks' stay with friends and relatives in Dover.

Roy Crane, of Springfield avenue, returned home last week after a short stay with friends and relatives at Madison.

High Bridge-Califon.

The Sunday-schools of the Mountainville, Bissell, Pottersville, East Whitehouse, Lamington, Potterstown, New Germantown and Cokesbury will hold their annual picnic in Ramsey's Grove, near Bissell, on August 14.

Mrs. Agnes R. Chrystel, Miss Martha W. Chrystel and Miss Alice Comstock, of Belleville, are making a stay with Dr. Edward H. Chrystel, at Califon.

Mrs. S. C. McCutcheon, of East Orange, is being entertained by Mrs. Jackson E. Ort, of Spring Valley.

The annual election of officers of the High Bridge Board of Trade will be held tomorrow night.

Hunterdon County.

Mrs. Frank Jordon, of High Bridge, was the guest of her parents, Mr. and Mrs. Louis Hartrum, in Glen Gardner, yesterday.

After spending a few weeks with relatives in Pattenburg, Charles Streeter has returned to his home in Washington, D. C.

Miss Sue Amerman and Mrs. Edgar N. Lance, of Glen Gardner, spent Thursday in Changewater, guests of Mrs. Harry Ley.

Miss Helen Davenport, of Plainfield, is visiting at the home of her grandmother, Mrs. Ruth Conover, in Pittstown.

After spending a week in Atlantic City, the Misses Iva and Ula Castner have returned to their home in Glen Gardner.

Miss Grace Bloom, of Brooklyn, is spending a few days at the home of Miss Sallie Smith in Glen Gardner.

Miss Anna Van Syckle, of near Glen Gardner, is spending a few weeks with friends at Cape May.

Mrs. W. E. Slive, of Pattenburg, has as her guest her daughter, Miss Dorothea Oakley, of Elizabeth.

Rev. T. S. Rush and son Earl, of Stratford, were the guests of relatives in Glen Gardner Friday.

Miss Laura Trout, of Norton, is staying at the home of her uncle, John Trout, in Quakertown.

Mrs. Irene Bunn, of Pattenburg, is in the Easton (Pa.) Hospital, where she underwent an operation.

Miss Margaret Walsh, of El Mora, is a guest at the home of Mrs. George Siegfried in Glen Gardner.

Miss Herma R. Banghart, of Hampton, was a week-end guest of friends in Glen Gardner.

Miss Laura Shannon, of Glen Gardner, is at Budd Lake to spend a few days with friends.

Miss Lulu Van Lowenskjold, of Trenton, is visiting relatives in Hampton.

Westfield.

Charles Marchant, a member of the Westfield police force, has received word from his mother, whose home is in Baltimore, that he is heir to $1,000, left him by the will of a relative lately deceased.

The Westfield Fire Department has received from the Cranford Board of Trade a set of resolutions thanking the department for its help at the Cranford fire last winter.

Charles B. Peddle, for many years a prominent resident of Westfield, is visiting in town for a few days. His home has lately been in the West.

The traffic posts have proven to be a great improvement and since their installation there have been practically no accidents.

Mr. and Mrs. R. Malcomb Marsh, formerly of this place, have been presented with a baby girl named Elizabeth.

There will be an adjourned meeting of the Town Council tonight in the Town hall on Prospect street.

George Wilson, of Brooklyn, was the guest of Mr. and Mrs. Harry S. Embree, of Clark street.

Harry and Edward Parker, of Clark street, have returned from a stay at Asbury Park.

The Westfield Golf Club has decided to hold its annual Labor Day dance this year.

Miss Emma D. Harrison, of Harrison avenue, has returned from a stay at Atlantic City.

The Plio Club is making plans for a dance to be held in the early part of September.

Edward Smaney, of Roselle, was visiting friends in town yesterday.

Dunellen & Vicinity

The funeral services of Mrs. Mary Mabree, who died last Thursday, were held Saturday afternoon at 3 o'clock at her late home on North avenue. Rev. E. B. Brown, pastor of the Presbyterian church, officiating. Interment was made at South Plainfield cemetery.

Miss Eloise Brower, formerly of this place, is visiting Mrs. Emery, of South Second street, Plainfield. She was visiting friends in town Saturday.

Camp No. 21, P. O. S. of A., will journey by special car to New Brunswick tonight to the district meeting. They will be the guests of Camp No. 98.

William G. Holton Council, No. 55, Jr. O. U. A. M., will meet tomorrow night in its hall on North avenue.

Miss Sarah Brewer, of Smith College, is the guest of Mr. and Mrs. Robert Lowrie, of North avenue.

Mrs. Robert Lowrie, Jr., of North avenue, has returned from a stay at Bridgeport, Conn.

I. J. Stites, the blacksmith, has ordered a new improved electric drilling machine.

A baby girl has been born to Mr. and Mrs. R. Malcomb Marsh, of First street.

The Foresters will hold a regular meeting tonight in Junior Hall.

Plains & Fanwood.

Joe Alberts, who has been ill for several days with appendicitis, was well enough yesterday to watch the ball game from the grandstand.

Mr. and Mrs. Samuel MacCauley entertained Mrs. MacCauley's parents, Mr. and Mrs. Charles Jaeger, of Plainfield, on Sunday.

Mr. and Mrs. Philip Jahn left yesterday for Lake Hopatcong, where they will spend two weeks camping on Halsey Island.

Fire Chief Charles Meyer returned Saturday to his position with Smith Bros., of Plainfield, after a week's vacation.

A well attended meeting of the Epworth League was held last night in the classroom of the Methodist church.

Mr. and Mrs. H. Hofler and family, who have been spending several weeks at Asbury Park, have returned home.

Mr. and Mrs. F. B. Henderson spent the week-end with their daughter, Mrs. Wolfer, at Seabright, N. J.

William Guest, who has been enjoying a two weeks' vacation, has returned to his position in New York.

Mrs. Benjamin Clark has returned from a visit with her daughter, Mrs. Otto Peterson, at Newark.

Miss Margaret Van Hosen is visiting Miss S. D. Green, of Yorktown Heights, N. Y.

Mrs. George Paladis, of Westchester, is visiting her mother, Mrs. Benjamin Moffett.

Miss Winefred McGowen is spending the summer at the Delaware Water Gap.

A. I. Nichol and family are spending the summer in the White Mountains.

Miss Evelyn Clark, of Bath Beach, L. I., is visiting Miss Helen Hoar.

Miss Louis Meyer is detained at her home by a sprained ankle.

Miss Adelaide Harper is spending the summer at Asbury Park.

Rex Pelis, of Brooklyn, spent the week-end with Mr. Norton.

Mrs. Bellejoe is entertaining friends from out of town.

South Plainfield.

The Sunday-school children of Sacred Heart church, received tickets for the Knights of Columbus excursion to Asbury Park on August 8.

Mrs. H. Dunham of Perth Amboy, who has been spending a few days with Mr. and Mrs. M. D. Teeple, has returned to her home.

John Phillips, who is in Muhlenberg Hospital suffering from rheumatism, is reported as slightly improved.

Edward Ledden, of Roselle Park, has returned home after spending Sunday with his brother, William Ledden.

Joseph Lynch, of Elizabeth, has returned home after spending two weeks with his aunt, Mrs. P. F. Kaine.

Robert Hamilton is spending a week with his grandmother, Mrs. Margaret Hamilton, at Fords.

Mr. and Mrs. Frank Randolph, of New Market, visited Mr. and Mrs. Theodore Laing yesterday.

Miss Helen Nagle of Dunellen, spent the week-end with Mr. and Mrs. Chas. Thornton.

Mr. and Mrs. James Gallagen are entertaining friends from New York.

Mr. and Mrs. Walter Gurnsey are entertaining friends from New York.

Mr. and Mrs. Richard Coalfare are entertaining out of town friends.

Mr. and Mrs. Thomas Duffey are entertaining out of town friends.

Mr. and Mrs. John Hogan are entertaining out of town friends.

John Kaine spent Sunday with friends in Cranford.

Bound Brook.

The Fire Department was called out last night about 9 o'clock to extinguish a small chimney blaze in a house on West Main street. The alarm was turned in from box 27 and soon all four companies were out. The damage was small.

Several hundred people from Newark visited Chimney Rock picnic grounds yesterday. A special excursion train was run from Newark to the grounds.

Mr. and Mrs. James Caunter, of Fairfield, were Sunday visitors with Mr. and Mrs. Wilbur G. Voorhees, at Beechwood Heights.

Lester Verhoff, of Hastings on the Hudson, spent Sunday with his parents, Mr. and Mrs. John H. Verhoff, of South Bound Brook.

Clarence D. Clark, of West High street, is spending several days with Mr. and Mrs. J. P. Vickery, at Brooklyn Hills, L. I.

The Piscataway Board of Education will hold a special session in the New Market schoolhouse this evening.

Miss Effie Miller, of East Union avenue, is spending a few days with Miss Ina Murford, at Manasquan.

Mrs. C Apgar and daughter, of Morristown, have been visiting Mr. and Mrs. George A. Gillespie.

Mr. and Mrs. George H. Murphy are spending a few days with their son, Harry, at Flushing, L. I.

Mrs. L. Mathews and Miss S. L. Fisher are spending a few days at the "Chalfonte," Atlantic City.

Only seven miles to victory, but that was just seven miles too far for the Plainfield boys to travel.

Mr. and Mrs. Bertram A. Copeland were Sunday visitors with Mrs. C. A. Garretson at Millstone.

Miss May Biddle, of Church street, is spending a few days with friends at Flemington.

George Janes, of Beechwood Heights, spent Sunday with friends at Philadelphia.

James Hamilton is spending a few days with relatives at Somerville.

Roy Rinehart spent Sunday with his parents at North Branch.

Miss Mae Carney and Miss Virginia DeVine, of Washington street, are sojourning at Asbury Park.

Rev. C. L. Goodrich, pastor of the Congregational church, is now on his vacation. His address is Elliott's Hotel, Waterville, New Hampshire.

PROPOSALS FOR ROAD IMPROVEMENT WORK.

Sealed proposals will be received by the Committee on County Roads of the Union County Board of Chosen Freeholders, at 1 p. m., on Tuesday, July 30, 1912, at the Court House, Elizabeth, N. J., for the following described work:

Construction of Westfield Avenue Extension, from old Westfield Avenue, to Morris Avenue, in the Township of Springfield, being about 0.349 miles in length, with Macadam or Bituminous Concrete pavement.

The items of the work are as follows:
Excavation, 558 cubic yards.
Embankment, extra, 5932 cubic yards.
Road Foundation, 3711 square yards.
Road Surface, 2889 square yards.
12-inch cast iron pipe, 36 lineal feet.
Bridge No. 1, complete.
Bridge No. 2, complete.
Cobble Stone Gutters, 16 square yards.
Tile Underdrains, 100 lineal feet.

An alternate bid will also be received, based upon a different cross-section of pavement, as set forth clearly in the plans and specifications.

Plans, cross-sections, profiles and specifications for this work may be examined at the office of the State Commissioner of Public Roads, State House, Trenton, N. J., and also at the office of the County Engineer, 120 Broad Street, Elizabeth, N. J. Bidders may secure copies of the plans and specifications by leaving a deposit of $10.00 with the County Engineer, as a guarantee that the same will be returned.

Each bid must be accompanied by a certified check for the sum of $1,000.00, made payable to the County Collector, as a guarantee of good faith, as set forth in section 15 of the specifications for the work.

The right is reserved by the Committee on County Roads and the State Commissioner of Public Roads, to reject any or all bids, as may be deemed best for the interests of the County of Union and the State of New Jersey.

JACOB L. BAUER, County Engineer.
7-12, 13, 17, 20, 24, 27, 29, 30

PROPOSALS FOR ROAD IMPROVEMENT WORK.

Sealed proposals will be received by the Committee on County Roads of the Union County Board of Chosen Freeholders, at 1 p. m., on Tuesday, July 30, 1912, at the Court House, Elizabeth, N. J., for the following described work:

Improvement of Morris Avenue, from Elizabeth City Line to Stuyvesant Avenue, in the Township of Union, being about 2.917 miles in length, with Macadam or Bituminous Concrete pavement.

The items of the work are as follows:
Excavation, 1739 cubic yards.
Road Surface, 28163 square yards.
Crushed Stone, 2990 tons.
Cleaning and Scraping Gutters, 15,000 lin. ft.
Stone Block Gutters, 1520 square yards.

An alternate bid will also be received, based upon a different cross-section of pavement, as set forth clearly in the plans and specifications.

Plans, cross-sections, profiles and specifications for this work may be examined at the office of the State Commissioner of Public Roads, State House, Trenton, N. J., and also at the office of the County Engineer, 120 Broad Street, Elizabeth, N. J. Bidders may secure copies of the plans and specifications by leaving a deposit of $10.00 with the County Engineer, as a guarantee that the same will be returned.

Each bid must be accompanied by a certified check for the sum of $1,000.00, made payable to the County Collector, as a guarantee of good faith, as set forth in section 15 of the specifications for the work.

The right is reserved by the Committee on County Roads and the State Commissioner of Public Roads, to reject any or all bids, as may be deemed best for the interests of the County of Union and the State of New Jersey.

JACOB L. BAUER, County Engineer.
7-12, 13, 17, 20, 24, 27, 29, 30

HEATING SYSTEM. NOTICE TO CONTRACTORS.

North Plainfield, N. J.

Sealed proposals will be received by the Board of Education of the Borough of North Plainfield, N. J., until eight o'clock p. m. on the twenty-ninth day of July, 1912, for the connection of the heating system in the Somerset School, consisting of complete boiler plant, air washer, fans, ducts, coils, etc., and other accessories.

Bids will be considered only for the entire work, and a certified check payable to the order of the District Clerk, Borough of North Plainfield, N. J., to the amount of 10 per cent. of his bid must be deposited by the bidder and accompany his bid as a guarantee that in case the contract is awarded to him he will, within seven days after the notification of the order, execute the contract.

Plans and specifications may be seen at the office of the Somerset School Building, North Plainfield, N. J.

The Board reserves and has the right to accept or reject any or all proposals, and advertise again as in its best judgment may be for the best interests of the Borough.

A bond satisfactory to the Board in amount and sureties will be required of those to whom the contract may be awarded.

Bids must be sealed and addressed to District Clerk, North Plainfield, N. J., and marked on the outside of enclosing envelopes "Proposals for Heating System, Somerset School."

Justus H. Cooley, M. D., Pres.
Chas. W. Dolliver, District Clerk.
Dated, June 10, 1912. 7-22-1

Every Thursday During August This Store Will Be Closed All Day

THREE YEARS AGO we took the initiative in closing our store all day Thursday. It's initiative any way that lifts this store above the plane of the just ordinary shops.

For years we have watched our faithful salesforce—some of whom have worked diligently and conscientiously in this same building for over 25 years, plodding thru the week and late into Saturday night, in the enervating heat of midsummer; just custom, of course. But the awakening came; and it was our pleasure to see the smiling, happy faces of our faithful ones as they left the store Wednesday evenings conscious of a whole day's rest or recreation before them, a thoughtful opportunity for them to recuperate for the week end's rush of business. Then it was a humane innovation, now a fixed principle in this store's Progressive Policy and program of welfare work—the work of living, feeling, breathing men who cannot hide the Almighty Right behind the lure of the Almighty Dollar.

Surely there is a true law of compensation and like true sons of the soil, we are sowing seeds in the hearts of our public, of our helpers and those closest to them; seeds that shall blossom forth into golden fruit; and in the growing and the harvesting we shall find real happiness, and so when we come to lay down our labors our hearts will beat fast at the Angelus' tolls of "Well Done."

Thursday was chosen because we considered it the most suitable day to both our public and employes—practically all the trips and excursions being run that day.

There are five Thursday in August—1st, 8th, 15th, 22d and 29th. Remember the store will be closed on each of those days—all day long.

We Start the Week with a Special Sale Children's Underwear

An opportunity for Mothers to save considerably on the little one's White Wear.

One of the big manufacturers from whom we purchase our children's undermuslins had this lot of junior garments on hand and offered them to us below their worth. We couldn't resist such a big bargain, so here they are and marked at the same ratio below their real worth. And every garment is splendidly made and finished, and of exceptional quality materials—just like the garments you always secure here; in fact in several instances we could get twice the sum we've marked them at, if we priced them at their real worth. Quantities are limited in most instances, so come early.

NIGHT GOWNS. Made of good quality materials in high neck style, trimmed with pretty torchon laces; sizes 2 to 8 years and a regular 29c values for sale price **19c.**

NIGHT GOWNS. In sizes 2 to 10 years, in plain, tucked and embroidery trimmed styles, high neck and worth 39c, at sale price **25c.**

NIGHT GOWNS. Fine made garments of Masonville muslin, in high neck, plain tucked style and sizes 2 to 14 years; easily worth 65c, at sale price **39c.**

NIGHT GOWNS. Two very pretty styles, made of splendid soft finish cambric and nainsook. In either low or V neck and trimmed with embroideries or linen laces, with kimono sleeves, sizes 2 to 16; two very fine numbers, worth 75c and 85c, at special sale price **50c.**

DRAWERS. Made of splendidly fine quality materials, tucked and H. S., in sizes 2 to 8; special sale price **10c.**

DIAPER DRAWERS. Well made, in sizes 1, 2 and 3 years. Specially designed to wear over the diaper and trimmed with dainty, fine lace or narrow embroidery; sale price **25c.**

MISSES' DRAWERS. These are in sizes 13, 15 and 17. Made of fine quality materials and trimmed with two rows of dainty lace; a regular 29c value, at sale price **25c.**

MISSES' DRAWERS. These are a better garment, better material and finished with pretty edgings; regularly worth 50c, at sale price **29c.**

INFANTS' DRAWERS. In size two to four years, prettily tucked and embroidered and made of nice soft materials; sale price **25c.**

INFANTS' LONG SKIRTS. With bodice attached, made of fine nainsook, pin tucked and embroidered; special sale price **59c.**

PETTICOATS. In sizes 1 to 10 years, well made and finished with either dainty laces or embroidery; special sale price **25c.**

Dr. N. C. Sears, Oculist, Gives Free Consultations

Save Pay Your Money at— **Tepper's** PLAINFIELD, NEW JERSEY

You Can Buy Riker's Toilet Preparations Here.

ALASKA FREEZER

"The Freezer with the Aerating Dasher"

The most wonderful of all freezers. By means of its astonishing aerating spoons it whips air into every particle of the freezing cream, making ice cream that is a revelation in texture and delicacy. It breaks all records in speed—

makes perfect ice cream in 3 minutes.

Requires much less labor and uses less ice and salt than any other freezer.

A. M. GRIFFEN CO.

119-123 E. Front Street.

Plainfield, N. J.

Two 'Phones—6-214.

Pacific Coast Summer Tours

With Experienced Personal Escort — Including All Expenses

YELLOWSTONE PARK — GRAND CANYON

CANADIAN ROCKIES — COLORADO RESORTS

COMPLETE TOUR OF CALIFORNIA

27 and 36 DAY TOURS — HIGH CLASS ARRANGEMENTS

BOOKLETS AND FULL DETAILS.

THOS. COOK & SON — NEW YORK

245 BROADWAY, 553 FIFTH AVENUE — 264 FIFTH AVENUE, 2389 BROADWAY

TICKETS AND TOURS TO ALL PARTS OF THE WORLD.

One Hundred and Fifty-five Offices Under Our Own Management.

COOK'S TRAVELERS' CHEQUES PAYABLE EVERYWHERE

TRY A PRESS WANT AD.

Corporation Notice.

Notice is hereby given that the Common Council has fixed the thirteenth day of August, A. D. 1912, at eight o'clock p. m., at the Council Chamber, No. 145 North Avenue, in the City of Plainfield, N. J., as the time and place for Elliot T. Barrows, William A. Woodruff and Michael Rimmer, the commissioners appointed by the Common Council pursuant to the ordinances entitled "An Ordinance to Lay Out and Open Manson Place from the southeasterly side line of South Second Street to the northwesterly side line of West Fourth Street;" "An Ordinance to Lay Out and Open McDowell Street from the southeasterly side line of West Third Street to the northwesterly side line of West Fourth Street," "An Ordinance to Lay Out and Open Halsey Street from the southeasterly side line of West Third Street to the northwesterly side line of West Fourth Street," and "An Ordinance to Lay Out and Open Bergen street from the southeasterly side line of West Third Street to the northeasterly side line of West Fourth Street," all approved March 13, 1912, and the resolution of the Common Council in the premises adopted July 22, 1912, to meet and proceed with the discharge of their duties and hear all persons [illegible] in the premises and make their estimates and assessments under said ordinances and said resolution and the statutes in such case made and provided.

The streets to be laid out and opened or extend as follows: On Manson Place from the southeasterly side line of South Second Street to the northwesterly side line of West Fourth Street; McDowell Street, Halsey Street and Bergen Street each from the southeasterly side line of West Third Street to the northwesterly side line of West Fourth Street, the center and side lines of which streets as well as the width thereof, being particularly described in said ordinances and shown on map therein referred to and on file in the office of the City Clerk, entitled "Map Showing Proposed Laying Out and Opening of McDowell Street, Halsey Street and Bergen Street, each from West Third Street to West Fourth Street and Manson Place from South Second Street to West Fourth Street, City of Plainfield, N. J., January, 1912."

The lands, real estate and appurtenances intended to be taken for such purposes include all that part of the several properties described in said ordinances, viz:—On Manson Place, property now or formerly owned by Samuel T. Shaw; on McDowell Street, property now or formerly owned by Samuel T. Shaw and Julia E. Ford; on Halsey Street, property now or formerly owned by Julia E. Ford and on Bergen Street, property now or formerly owned by Julia E. Ford as shown on said map and said ordinances, to which reference is hereby made for more detailed description.

By order of the Common Council.

J. T. MAC MURRAY, City Clerk.

Dated July 22, 1912. 7 29 3 m

Leland Manning

MASON AND BUILDER.

Estimates Furnished. Jobbing a Specialty

1120 Myrtle Avenue. Tel. 847-J.

PARENTS SEE SON DROWN BATHING

Youth Sinks When Inflated Device Collapses.

BATHERS SEARCH IN VAIN.

Mother of Boy Faints Into Husband's Arms When She Realizes What Happened—Followed Girl Who Was a Strong Swimmer Into Deep Water.

Newark, N. J., July 29.—Trusting to an inflated contrivance to sustain his weight, but which collapsed when he reached deep water, William Taylor, seventeen years old, of this city, was drowned in the presence of his father and mother and a hundred campers at South Beach, S. I. Although scores of bathers dived for the body in six feet of water it was not recovered.

In company with his parents and Miss Ruth Stevens of this city Taylor went to South Beach to visit friends who are camped there. Although he was unable to swim, he consented to enter the water with Miss Stevens after he had strapped water wings to his shoulders. Miss Stevens is an excellent swimmer and when she got into deep water Taylor followed her.

While Mr. and Mrs. Taylor were watching their son as he plunged about in the water the air bags suddenly collapsed and the boy sank. Miss Stevens had not witnessed the accident and when she failed to see her companion she screamed and swam ashore. Mrs. Taylor became hysterical, then fained in her husband's arms.

Other bathers began diving for the body and were assisted by campers. Although they searched for half an hour, the body was not found. It is believed the body was swept out to sea.

JOHN S. LYLE DEAD.

Member of the Old Firm of Lord & Taylor—Retired Thirty Years.

Tenafly, N. J., July 29.—John S. Lyle, who was the last surviving member of the old firm of Lord & Taylor, died at Tenafly at the age of ninety-three. His death brought to a close a residence of fifty-six years in Tenafly and a retirement from active business of thirty years. Mr. Lyle was born in Nova Scotia and came to this country when fourteen years old. He went to work for Lord & Taylor and remained with them during his business life. He had invested heavily in real estate. Mr. Lyle was married twice.

His first wife was Miss Mary Kate Newcomb, who died in 1908. In September, 1910, Mr. Lyle surprised his friends and business associates by marrying Miss Julia G. Hannon, formerly of the Presbyterian hospital staff in New York. Mr. Lyle was sixty-one years her senior. There are no children. Funeral services were held from the First Presbyterian church, Englewood, N. J., this afternoon. Interment was in Greenwood cemetery, Brooklyn.

TWO HOLDUPS IN NEWARK.

One Man Victim of Four Men, the Other of Two.

Newark, N. J., July 29.—Two cases of alleged highway robbery were reported to the police. One of the victims, Frank Hay, said he was robbed of $48, and the other, William Kraibuehler, gave $5 as the amount of his loss.

According to Hay, he was walking on Railroad avenue, near Lafayette street, early in the day, when four men held him up and robbed him of his money and silver watch. When he shouted for help Policeman O'Connor responded and chased a man on Lafayette street. He caught him and locked him up. The prisoner gave his name as George Policastro, eighteen years old, of 17 Oliver street. He denied his guilt.

Kraibuehler was on his way home when he was held up by two men at the corner of Bank and Bergen streets. One held him while the other stole his money. They escaped.

PASTOR'S FACTION LOSES.

Chancellor Walker's Decision In Passaic Church Fight.

Passaic, N. J., July 29.—The long fight for possession of the Northside Christian Reformed church has been settled by a decision of Chancellor Walker in Trenton that the Vanden Heuvel faction, headed by the pastor of the church, must surrender possession and control of all the property.

The church was divided into two factions, one known as the Vanden Heuvel faction and the other as the Classis of Hudson faction. Hostilities continued until at a meeting of the Classis of Hudson it was decided that the Rev. Mr. Vanden Heuvel should not again occupy the pulpit until a decision was received from the general synod. Several members of the congregation joined with the pastor in hiring counsel to fight the case for them, and the matter was taken finally to the chancery court.

—"Did your daughter graduate with honors?" "Yes, indeed. She had the honor of wearing the most expensive dress of any girl in her class."—Detroit Free Press.

The Paris | **J. J. VARLEY** | The Paris

Plainfield's Exclusive Ladies' Furnishing Store.

CLEARANCE SALE OF LADIES SHIRT WAISTS

Tomorrow we begin a radical Clearance Sale of Ladies' Shirt Waists at prices that will make a clean sweep of all our surplus stock.

As you well know there is not a garment in stock that is not this season's new up-to-date styles, but the summer season is fast slipping away, hence we wish to have these all disposed of, by the time our fall stock begins to arrive.

$1.00 Waist values now **59c**

$1.00 and $1.25 Waist values now **68c**

$1.50 Waist values now **95c**

$2.50 Waist values now **$1.75**

These are all high grade, beautifully trimmed garments, the kind that should appeal to every woman who appreciates exclusiveness and originality in make, and lowness of prices. SEE SHOW WINDOWS.

SPECIAL—The Muslin Underwear Sale continues all week. Supply your wants now.

During NINETEEN HUNDRED TWELVE have your suits made to your INDIVIDUAL MEASURES by US and you will enjoy ALL the pleasures of good fitting, smartly styled, properly tailored garments made from either PURE WOOL or SILK and WOOL fabrics.

We are now making substantial reductions on our fabrics—drop in and look them over.

E. H. PUTNAM

136 Watchung Ave. 'Phone 1976-W.

WE ARE EYE SPECIALISTS

Making the eye and its needs our study. We especially invite those who may have been improperly fitted elsewhere to take advantage of our skill. Come in at once and have your eyes examined FREE. Your eyesight is too precious to be trifled with.

STILES & CO.

PHILADELPHIA EYE SPECIALISTS

101 East Front Street, Every Thursday.

Hours 10:00 a. m. to 5:00 p. m.

PROPOSALS FOR ROAD IMPROVEMENT WORK.

Sealed proposals will be received by the Committee on County Roads of the Union County Board of Chosen Freeholders, at 1 p. m., on Tuesday, July 30, 1912, at the Court House, Elizabeth, N. J., for the following described work:

Improvement of Springfield Avenue from Morris Avenue to Essex County Line, in the Townships of Springfield and Union, being about 1.766 miles in length.

The items of the work are as follows:

Excavation, 1570 cubic yards.

Road Surface, 19036 square yards.

Crushed Stone, 2730 tons.

Cleaning and Scraping Gutters, 1000 lineal feet.

Extension of Bridge at station 47x47.

Stone Block Gutters, 2050 square yards.

An alternate bid will also be received based upon a different cross-section of pavement as set forth clearly in the plans and specifications.

Plans, cross-sections, profiles and specifications for this work may be examined at the office of the State Commissioner of Public Roads, State House, Trenton, N. J., and also at the office of the County Engineer, 120 Broad Street, Elizabeth, N. J. Bidders may secure copies of the plans and specifications by leaving a deposit of $10.00 with the County Engineer as a guarantee that the same will be returned.

Each bid must be accompanied by a certified check for the sum of $1,000.00 made payable to the County Collector, as a guarantee of good faith, as set forth in section 12 of the specifications for the work.

The right is reserved by the Committee on County Roads and the State Commissioner of Public Roads, to reject any or all bids, as may be deemed best for the interests of the County of Union and the State of New Jersey.

JACOBUS BAUER, County Engineer.

7 12 13 17 20 24 27 29 30

CEYLON TEA

From the fertile plantations of Ceylon come these Delicious Teas whose quality has made them famous. The most refreshing drink, served either hot or cold. Prompt deliveries.

W. W. DUNN

"THE PARK GROCER"

Duer St. and Lincoln Place.

Close Saturday 1 P. M. Friday at 6 P. M. Other Days 5:30.

Telephone 5500—Market—Five Five Hundred.

L. S. Plaut & Co.

BEE HIVE — New Jersey's Shopping Centre — NEWARK

Unparalleled Values in the Second Day of Our

'Help Yourself' Shoe Sale

Here's Where Shoes are Going Down in Spite of the Fact That Leather Has Advanced as Much as 20 Per Cent. Over Last Year's Prices.

It is an unparalleled sale for the reason that there is nothing like it on the entire year's commercial calendar, as far as shoe-selling goes. There is nothing like it from a value-giving standpoint, nothing like it from a selling standpoint, nothing like it from a crowd-bringing standpoint. It is peerlessly unique—as a trade event it is entirely in a class by itself.

The brightest, newest and most desirable shoes, comprising manufacturers' surplus stocks, together with broken lots of shoes from our own regular stock.

Women's $2.50, $3, $3.50 and $4 Shoes 1.35

Among the sorts embraced are $3.50 silk corded pumps, Goodyear welt soles, black velvet pumps, welt soles, tan and black Gibson ties, with turn soles, gun metal colonial, pumps, Goodyear welt soles, gun metal ties and pumps, with turn soles, patent leather, colonial pumps, with Cuban heels, broken lots of $3.00, $3.50 and $4.00 ties and pumps.

WHY WE CALL IT "HELP YOURSELF" SALE

Because we arrange all the shoes on tables according to sizes, so you can tell at a glance if the size and style you want is here, you help yourself by selecting what you want, but we have plenty of salespeople to try them on and to assist you—while our help yourself sales have always offered footwear of the most worthy sort we are confident that here is a lot that in point of newness and brightness will excel all lots in all previous sale.

2nd Floor Between Millinery and Infants' Wear.

No Mail or Phone Orders; Splendid Range of Sizes.

711 TO 721 BROAD ST. NEWARK.

All Plainfield-Elizabeth Trolley Cars pass our door. Wagon delivery to Plainfield and vicinity daily. No Branch Stores.

FILMS DEVELOPED ANY SIZE ROLL **10c**

Bring your films in **TODAY** and get the finished pictures **TOMORROW. EXPERT WORK.**

8x10 ENLARGEMENTS (made from any size negative) **Mounted and Framed,** all for

$1.00

PAUL R. COLLIER

FILM SPECIALIST.

156 East Front Street. 'Phone 51-W.

PICTURE FRAMING

SCHEELEIN'S VARIETY MARKET

140 NORTH AVE. TEL. 1974

Plainfield Daily Press

Published Daily except Sunday, by the PLAINFIELD PRESS COMPANY, 105 North Avenue.
Entered at the Plainfield, N. J., Postoffice as Second Class Mail Matter.

Leslie R. Fort and Ralph L. Morrow, Editors and Managers.

TELEPHONE PLAINFIELD 1300.
Private Branch Exchange connecting all departments.

Two cents a copy. Ten cents a week. $5.00 a year in advance. Delivered by carrier or by mail. No extra charge for papers mailed to points in the U. S. and Canada.
Any subscriber failing to receive a single issue will confer a favor by notifying the business office.
Advertising rates mailed on application.
Copy for change of Advertisements to ensure change for same day must be at the office by 9:00 a. m.

July 29 In American History.

1794—Thomas Corwin, orator, statesman, secretary of treasury under Fillmore, born in Kentucky; died 1865.
1898—Dr. William Pepper, noted physician and educator, head of the University of Pennsylvania 1881-94, died; born 1843.
1909—National conservation congress organized, with Dr. Charles W. Eliot as president.

ASTRONOMICAL EVENTS.

(From noon today to noon tomorrow.) Sun sets 7:18, rises 4:54. Evening stars: Mercury, Venus, Mars, Jupiter. Morning star: Saturn.

Plainfield, N. J., July 29, 1912.

BILLION DOLLAR TRADE.

Until the present time Great Britain has been in the Billion Dollar class all by itself in the export trade but now the United States has attained to the same fame. During the fiscal year just ended the total exportations from this country aggregated in value $1,021,753,918. And this does not include foodstuffs which have undergone a process of manufacture.

Iron, steel, copper, mineral oil, cotton, oil, cotton manufactures, wood manufactures, cars, carriages, automobiles and paper composed the chief articles of export according to the Government report. Automobiles show the most rapid growth in the list of manufactures exported. The total value of complete automobiles exported in the year is $21,500,000, and to this must be added about $4,000,000 worth of parts and $2,500,000 for tires, making the grand total for automobiles and parts thereof, including tires, about $28,000,000, against $5,250,000 in 1908 and less than $1,000,000 in 1902.

The chief growth in the exports of iron and steel manufactures, says the report, has occurred since 1899, the total value of the exports of iron and steel never having touched the $100,000,000 mark until 1900 and only crossed the $200,000,0000 line in the year 1911, when the total was $231,000,000, against $268,000,000 in the year just ended.

Machinery alone amounted in 1912 to $115,000, and this does not include agricultural implements, of which the year's exports amounted to $36,500,000, or automobiles and parts thereof, which amounted to $28,000,000.

DRINKING CUPS.

It is expected that the State Public Utility Commission at its meeting this week will try to arrive at some practical and satisfactory conclusion regarding the use of drinking cups on railroad passenger trains. Since the Legislature passed a law forbidding the use of a common drinking cup, some roads have done away with the water tanks altogether while others have simply gotten rid of the common cups and supplied the trainmen with individual paper cups which patrons could have on application. But the latter solution has not worked well for very few people want to drink out of a receptable that someone else has carried about in his pocket.

The trouble could all be ended, it appears to us, if the railroads would keep a sufficient supply of the individual paper cups at their passenger stations and would instruct their ticket agents to deliver one to each patron as he purchases his ticket. The cups cost but a fraction of a cent and it could not be argued that the expense of such a scheme would be too great. Certainly something must be done to permit passengers to have a drink of water when they feel in need of it.

Contributions of one dollar each will be gladly received by the City Union of the King's Daughters to help meet the current expenses of the Baby Camp on the mountain. At that worthy institution sickly babes and in some instances their poor mothers are provided with nourishment and comforts that otherwise would be impossible. The actual running expense of the camp during the heated season is approximately $600. Will you be one to give a dollar bill to the cause?

The way a man tackles a big problem shows what there is in him. Mayor Gaynor's manner of handling the Rosenthal murder situation demonstrates amply that the Democratic party was saved from a disaster by not naming him for the Presidential nomination.

Dispatch says that there are hundreds of thousands of dollars in the treasury vaults at Washington but that the department has not got the money on hand to pay for removing the coin. Why not call in some New York policemen?

Funny isn't it how many Democrats consider it a public duty to seek political office just now?

Next Saturday's contributed editorial will be written by a local clergyman.

First Arcabale, then Hanford—next!

TOURISTS ENJOYING EUROPE

(Continued from page 1.)

ated at the hotel and after dinner took a short walk in our immediate neighborhood, passing thru Regent street and into Piccadilly Circus. We retired early and had a good night's rest.

Friday, July 5, 1912—Fair and cool. Awoke about 7 a. m., had breakfast and while waiting for our carriages for the day's drive bought some post cards in a store nearby. At 9:30 we started our first professional sight-seeing in two large busses that held all our party of 34. We had a London guide in each buss beside our conductor, Mr. Navara, a short, plump Italian gentleman, who has been twenty-eight years in Cook's service and thoroughly knows his business.

Miss Howard and I sat up on top with the driver where we could see all the sights. We drove East and soon passed the home of Pear's Soap, an immense store. Down a side street we caught a glimpse of the British Museum in the distance and then passed the home of the author, Isaac J. Israeli. At a junction of four streets we saw the tunnel under ground through which the electric cars pass to the Victoria Embankment. Passing through Holborn street we came out upon the Holborn Viaduct and saw the oldest houses in London with their small paned windows. We passed the City Temple, the new Criminal Court Buildings built on the sight of old Newgate Prison, the large telegraph office built on the highest ground in the city; Robert Peel's monument, St. Mary Le Bow church, where we heard the clock strike ten and the guide recalled to our minds the story of the bells of the Bow church calling the poor boy back to be Lord Mayor of London.

We stopped at Guild Hall, which was built in 1411-31, but was almost destroyed by the London fire of 1666. The great hall is 153 by 50 feet, here noted men are given the freedom of the city and the Royal Banquets are held here. Fine statues of Wellington, Beckford and Nelson are in the hall The stained glass windows were beautiful. In the Art Gallery we saw many fine paintings including John Constable's masterpiece and the famous painting of St. Paul's Cathedral at the time of Queen Victoria's Diamond Jubilee, June 22, 1897.

From Guild Hall we passed the Bank of England with its blind windows; the Manson House, the home of the Lord Mayor, with its famous Egyptian Hall; the London Monument, a huge shaft marking the place where the London fire of 1666 began and ended and the large London fish markets with its varigated odors. Next we crossed the famous London Bridge over the Thames where we could see the wonderful London wharves and freight boats. This bridge connects Middlesex and Surrey. Southwick Cathedral next meets our sight and St. Olave's Grammar School, where school is held all the year round as is the custom in England. Crossing the Tower Bridge, which is very high and opens up in the middle to allow boats to pass through we came to the Tower of London. In alighting from our carriages we saw a crippled street artist drawing fine pictures on the sidewalk. We passed through the soldier guarded iron gates into the Tower grounds. The first that caught our eye were the large "beefeaters" in their red costumes decked with medals. These men collect the admission tickets and give information when called upon. This Tower is the most interesting historic spot in England. We passed the Bell Tower and Traitor's Gate on the way to the Inner Ball in which is the White Tower built by William the Conqueror, on the sight of a Roman Fort. Its turreted walls are 12 feet thick. In this tower is the beautiful chapel of St. John, a perfect specimen of Mormon architecture, where Bloody Mary was married by proxy to Philip of Spain; here also is the Council Chamber and the Banqueting Hall with its ceiling and walls ornamented with all kinds of swords and fire arms arranged in beautifully fantastic shapes. In the Horse Armoury is a fine collection of handsome armour, the best in the world weighing from 80 to 100 lbs.; here also are housed war trophies and ancient armour of all nations. In a court outside we saw the guards drilling and at one side under a large cotton tree he saw the site where Queen Anne Boleyn, Queen Katherine Howard, Lady Jane Grey, etc., were executed. There are also many other towers such as the Bloody Tower, Beauchamp Tower, Bell Tower, Brick Tower each the prison of some celebrated person. The Jewel House was very interesting to us. The climb to the top was well worth our effort. Here in iron barred cases which can be opened only by three men each of whom has a different key, are the Crown Jewels, valued at $15,000,000. The collection includes St. Edward's crown, Queen Victoria's crown with 2,783 diamonds and a wonderful sapphire and ruby (costing $550,000), other crowns, the royal septre andorb, the Koh-i-Noor diamond, the gold Maundy Dish from which new money is distributed to the poor on Maundy Thursday. The jewels and insignia of the Knight's of the Garter and other orders are also displayed here.

Returning to our carriage we drove through East Cheapside to Cannon street, where we saw the Old London Stone from which point the Romans measured all their distances. We then approached grand Old St. Paul's Cathedral. Drawing up at the side were five open hearses banked high with beautiful lilies, carnations and roses. We learned that the funeral services of Sir Lawrence Alma-Tadems were being held and his remains were being interred in the Painter's Corner of Crypt. We went in and found the services had just begun. Many people of note were there mourning their loss—the president and members of the Royal Academy, and the Royal family was represented by Princess Louise and the Duke of Argyll; the Lord Mayor of London and others. These passed out down the aisle near us. The music of the service was grand being rendered by Sir Charles Stanford and M. Paderewski. As the service was so long we did not have time to remain afterwards to view the church in detail, but what we did see of it was very impressive. On the way back to the hotel for luncheon we passed Old Bailey.

(To be continued tomorrow.)

TRACING A CRIME.

Clever Detective Work by a University Professor.

THE KEEN EYES OF SCIENCE.

They Detected Blood Where There Were No Apparent Traces of It and Found Telltale Finger Marks That Pointed Direct to the Criminal.

Mme. Guian was the wealthy widow of Jean Howard Guian, former president of the Bank of France. Mme. Guian was seventy years old. One night she took a train at Fontainebleau for Paris. She had to herself a first class compartment. When the train arrived in Paris the porters found her compartment unoccupied. The door had been half torn from its hinges, there was a great pool of blood on the floor, and the police picked up from floor a handful of woman's hair, a torn piece of skirt and a first class railroad ticket from Fontainebleau to Paris.

A search along the railroad tracks resulted in the finding of Mme. Guian's body beside the rails just outside Fontainebleau. It was greatly mangled. A little farther on was found the satchel she had carried. There were no rings on her fingers and no money in her pockets.

Mme. Guian's relatives took the ground that she had been seized with a hemorrhage, to which she was subject, had tried to open the door of her compartment to summon aid or to get air; that she had in her paroxysm wrenched the door open and had fallen off the train, killing herself. The police were not satisfied with this explanation, particularly after Professor Reiss, the famous Lausanne university criminologist, had pointed out that the cut on the woman's satchel had been made by a knife and not by a sharp stone, as had been thought. This, however, was very little evidence, and Professor Reiss turned his attention to the compartment which Mme. Guian had occupied. After he had finished his investigation he went to M. Lepine, prefect of Paris, and said to him:

"I am sure that Mme. Guian was murdered, and I am equally sure that her murderer was a soldier. In the train compartment there were a towel and a stationary washstand. There were no stains upon the towel visible to the naked eye. Nevertheless we subjected every square inch to one of the most delicate tests for blood. We at last discovered an area which gave us the positive reaction for human blood.

"Upon this towel the murderer of Mme. Guian wiped his bloody hands. He knew that this would be evidence that the old woman did not meet her death by accident as he wished it believed, and so he washed the towel thoroughly, as he thought, and hung it up to dry.

"The detection then of this microscopic quantity of blood, which can be removed from a fabric only by acids, revealed to us that Mme. Guian met death by the hands of a murderer.

"But I found another piece of evidence. There was, if you remember, a railroad ticket picked up on the floor. On its back was the imprint of a thumb. I compared it with that of Mme. Guian; it was not hers. I threw its image up enormously on a lantern screen. I was then struck by the peculiar indentation of the little ridges on the inner side of the mark. Careful analysis of these marked ridges showed me that this was the thumb of a man who was actually serving as a soldier. The frequent drills with guns result in the pressure upon the ridges of the inner side of the thumb. This causes a peculiar flattening, which is visible under a microscope when enlarged and is true of no other occupation except that of a soldier.

"As I reconstruct this crime this soldier managed to get into Mme. Guian's compartment after the train had left Fontainebleau. He knew that she usually carried a number of jewels and a large sum of money. He tried to rob the old woman, and, meeting with unexpected resistance, fought with her in the compartment, killing her by beating her head against the register and then stripped the body of its jewels. He thoughtlessly wiped his hand upon the towel. He knew that this would be evidence of the presence of some one else in the compartment, so he washes the towel with soap and water, but does not know that we can discover blood even when it is only to the amount of one one-thousandth millimeters.

"He then wrenches the compartment door open and throws out the body. He is pressed for time, rips open the satchel with his knife. Then, taking advantage of the slowing down of the train between Fontainebleau and Paris, he jumps from it and makes his escape."

As a result of Professor Reiss' analysis it was found that two soldiers, Gravy and Michel, had followed Mme. Guian to the train on the night of her murder. They had hidden in her compartment, and when the train had started they murdered her, as Professor Reiss had indicated. The rest of the reconstruction was proved at the trial of these two men. They both confessed, were convicted and sentenced to life imprisonment.

Certainly.

"What was that savage animal that attacked me?"

"That was a razorback."

"Well, he gave me a close shave."—Louisville Courier-Journal.

When the fight begins with himself a man's worth something.—Browning.

THEY ARE FISHERMEN.

Roland H. Leveridge, Charles Leveridge and Harry Clark, of this city, and William Neidinger, of Oak Tree, while fishing off Sandy Hook Saturday in Roland Leveridge's seagoing dory, "Silver Heel," made a catch of 98 fluke. The party on a fishing trip on the previous Saturday and made a catch of 88 fluke.

Rev. Dr. E. G. Mead, of this city, occupied the pulpit at the Congregational church, yesterday morning.

August Furniture Sale

Now for a full month of lively furniture selling to make room for fall arrivals. If you need furniture now you'll surely take advantage of this saving opportunity. Our August sales have become so popular that our customers anticipate them long in advance. Make your selections early and get the cream of this sale.

August Sale of Bed Outfits

OUTFIT NO. 1
Consisting of brass trimmed enameled bed; all iron frame woven wire spring and soft top mattress; all sizes $6.98

OUTFIT NO. 2
Consisting of enameled bed with continuous post; iron frame woven wire spring and soft top mattress $8.98

OUTFIT NO. 3
Consisting of heavy brass trimmed bed in a variety of patterns; iron frame spring and soft top mattress $12.50

OUTFIT NO. 4
Consisting of an all brass bed; heavy reinforced spring and extra fine quality all felt mattress $24.00

OUTFIT NO. 5
Consisting of an all brass bed of the latest design; a heavy reinforced all metal spring and fine hand-laid felt mattress $28.00

OUTFIT NO. 6
Consisting of a heavy all brass bed, satin finished; a fine quality box spring, and mattress of superior quality felt $44.00

AUGUST SALE OF CHIFFONIERS AND DRESSERS
In oak, birdseye maple and mahogany; former prices $21 to $26.50, now $16.00

AUGUST SALE OF SIDEBOARDS AND BUFFETS
Several patterns of solid oak, highly finished pieces that were formerly priced at $20 and $22, now $16.00

AUGUST SALE OF COUCHES
Velour couches of the woven wire construction, which formerly sold for $15 and $17, now $12.00

AUGUST SALE OF CRIB OUTFITS
Each crib fitted with good woven wire spring and soft top mattress, complete, at $3.98, $4.98, $5.98, $6.98 and $7.98.

THREE-PIECE LIBRARY SET
Consisting of settee with arm chair and rocker to match; upholstered in leather cloth; formerly $20.50, now $16.00

PARLOR TABLES
Handsome genuine mahogany tables, some in single and double pedestals. We have them arranged in two lots:
The $14.50 ones at $12.00
The $9.50 and $10.50 ones at $7.98

AUGUST SELLING OF RUGS
Columbia Rugs. A 9x12 extra heavy reversible wool rug in oriental designs; regular $12.00 ones for $8.98

IVANHO RUGS
Size 9x12, Japanese designs, in a variety of colorings; the $10 quality for $7.25

ST. REGIS RUGS
A 9x12 bordered rug with plain and figured centers; colorings in green and brown; regular price $10.00, now $7.50

VELVET MATS
A large assortment of colorings and designs; extra good 75c values; special August price 49c

EGYPTIAN RUGS
A 30x60 $1.49 Rug that will give excellent wear, special at 98c

CLOSE OUT PRICES ON ALL PORCH AND LAWN FURNITURE
Porch rockers, lawn swings, hammocks, croquet sets, bamboo porch curtains, window screens, lawn mowers and refrigerators.

FURNITURE ON "THE CLUB PLAN."

Woodhull & Martin Co.

SEWING MACHINES ON "THE CLUB PLAN."

THE FORUM.

Deacon vs. Deacon.

Editor, Plainfield Daily Press:

I wish to speak in defense of the Calvary Baptist church, and in answer to an article by Deacon Peter P. Robinson. The former pastor of the Calvary Baptist church may not have taught you to wear long white robes and not to walk the golden streets, but I find that you have always worn your robes and have walked the golden streets as his followers. You have said in the Sunday-school that any one who said that "God made alcohol is a liar," Did you go by instruction as a deacon. Again, you have stated at the teacher's meeting that "three members of the church were mean, low, dirty and that they were not fit to walk with your dog in the street." Did you by your instruction as a deacon, or did you wear your white robe. Peter P. Robinson I find that there are eighteen different denominations of Baptists in America, but I search in vain and cannot find you among any of them. Your statement that a minority has dismissed the pastor is unfounded and has no backing. Mr. Robinson you said that the good people of Plainfield have the sentiment for the former pastor. You are not a citizen of Plainfield, but of New Market, while most of us are property-owners and citizens of Plainfield and live here. And you will find that the power which put Mr. Bailey out of the pulpit for teaching such gospel as you preach, will put you out of the board of deacons and stand ready to back whatever they have done or may do. Therefore, Mr. Robinson go out and get your robe laundered and have it white; then you shall see clearly that to call a member of your church a liar, and a dog are not the kind of Baptists that are wearing white robes and are walking in golden streets. The good people of Plainfield that you refer to are not among the kind of Baptists that you represent. Shame on you.

L. F. CHAPMAN, Deacon.

CHRISTIAN FIELD.

"War, Spirit, Distress of Nations, Earthquakes, What Do All These Things Mean?" was the topic of a gospel address by an evangelist from Newark at the tent on Darrow avenue, last night. The service was largely attended. The speaker illustrated his remarks showing that numerous incidents in history all pointed to the fact that the coming of Christ is soon to take place. The speaker also used charts to explain his subject. The subject for tonight's meeting will be "Will Modern Criticism Stand the Test of the Good Old Book?"

UNDERGOES AN OPERATION.

Mr. and Mrs. J. P. Stevens, of Hillside avenue, left yesterday for Boston, to be present at an operation that is to be performed on their son today. The lad recently fell injuring his knee and the trouble not yielding to the treatment given, the physicians decided that an operation was necessary. The boy has been spending the summer with friends near Boston.

—Advertise in the Daily Press.

THE STATE TRUST COMPANY.
Real Estate Department.
The Fall demand for property will soon begin. If you have real estate, improved or unimproved for rent, sale or exchange, list it with us. We can serve you.

ORGANIZED 1864
THE FIRST NATIONAL BANK OF PLAINFIELD.
A COMMERCIAL BANK WITH SAVINGS and SAFE DEPOSIT DEPARTMENTS.
FOUR PER CENT. INTEREST PAID ON SAVINGS ACCOUNTS.

Headquarters for
Gibson's
RYE.
E. C. Wescott,
115 East Front Street.

RITZ Inc.
BABCOCK BUILDING
CANDIES, ICE CREAM, DAINTY LUNCH

CITY NATIONAL BANK PLAINFIELD, N.J.
ORGANIZED 1875

Before Leaving Home

It is a matter of wise precaution to see that your valuables are secure.
They will have Absolute Protection when placed in the Vault of the City National Bank because it is Fire and Burglar Proof.
We have Safe Deposit Boxes for rent here for the small charge of
$5.00 and up per year.

4% Interest paid on Savings Accounts.

3% Interest on Daily Balances of $500 or more, subject to check

Capital $150,000.00 Surplus and Profits $285,000.00 (all earned)

PAINTERS AND DECORATORS.

AGENTS FOR
LIKE TILE
The Sanitary Wall Covering
WOOD KRUSTA
Aerochrome Washable Wall Decoration.
Interior Decoration a Specialty
Woolston & Buckle
Painters and Decorators,
145 NORTH AVENUE.

Paint that Stays Painted
That has been my slogan for years. I aim to do the best possible painting—using only the best materials that the manufacturers can furnish and employing the most skilled mechanics that can be procured. I stand back of every job I do, and when I am allowed to use my own judgment in regard to the best method of doing it, I will gladly make good any work that by any chance proves defective.
JAMES O. HANSEN
Dealer in Wall Paper, Paints, Oils, Glass, Etc.
141 East Front St., Plainfield. Tel. 84r
Estimates cheerfully furnished.

M. WARREN
PAINTER, DECORATOR
and PAPERHANGER
65 SOMERSET ST.
Opp Saengerbund Hall. Tel. Con

EDUCATIONAL.

THIS IS NOT A "SHORT-TERM-SCHOOL."
It has long stood for Character and Real Business Training by True Educational Methods.
1905--HERR'S SCHOOL--1912
will give Better Service than ever this Coming Year.
Fall Term Begins Aug. 19th and Sept. 3d.
Enrollment Register open Now. Call, 'phone or write today for full information.
PLAINFIELD BUSINESS COLLEGE AND SCHOOL OF ENGLISH
A. S. HERR, Prin. and Propr.,
Woodhull-Martin Bldg., Plainfield, N. J
mwf

Acquire a complete, thorough, practical business training in the shortest time!
BUSINESS TRAINING INSTITUTE
Plainfield's New Commercial School
112-114 EAST FRONT STREET.
7 20 3mos eod

Students May Enter at Any Time
Plainfield Business College and School of English
For Practical Business Training
Visitors Welcome. Investigate Now
A. S. HERR, Principal & Proprietor
Woodhull & Martin Bld 'Phone 34

New Jersey Central
TRAINS LEAVE PLAINFIELD.
For New York—2.10, 3.41, 5.41, 5.36, 5.57, 6.27, 6.55, 7.22, 7.26, 7.44, 7.41, 7.55, 7.58, 8.12, 8.30, 8.36, 8.43, 9.29, 9.53, 10.20, 11.20, 11.52 a. m., 12.28, 12.58, 1.44, 2.11, 2.39, 2.55, 3.22, 3.48, 4.12, 4.36, 5.55, 6.18, 6.40, 7.41, 8.27, 9.27, 9.30, 10.15, 10.36, 11.28 p. m. Sunday—2.10, 3.41, 5.41, 7.23, 7.58, 8.52, 9.34, 9.42, 10.37, 11.52 a. m., 12.23, 12.58, 1.28, 2.09, 2.39, 2.55, 3.17, 4.29, 5.34, 6.57, 7.14, 8.13, 8.27, 8.35, 9.42, 10.28, 10.36 p. m.
For Newark—5.36, 6.27, 7.05 through train to Newark), 7.41, 8.36, 9.29, 10.20, 11.20 a. m., 12.28, 12.58, 1.44, 2.32, 2.55, 4.12, 4.36, 5.39, 6.18, 7.41, 8.27, 9.30, 10.36 p. m. Sunday—7.23, 8.52, 9.34, 10.37 a. m., 12.58, 1.28, 2.55, 3.17, 4.29, 5.34, 7.14, 8.13, 8.35, 9.42, 10.36 p. m.
For Easton, Bethlehem, Allentown and Mauch Chunk—5.18, *8.17, 9.47, 11.19 a. m., 2.00, 2.28, xx5.43, (6.59 p. m., Easton only), Sunday—5.46, 10.24 a. m., 1.58, xx5.43, 7.06 p. m.
For Wilkesbarre and Scranton—5.18, 9.47 a. m., 2.28, 5.43 p. m. Sunday—5.46, 10.24 a. m., 5.43 p. m.
For Long Branch and Asbury Park, etc—3.41, 8.36, 11.20 a. m., (12.28 Saturdays only), 12.58, (2.11 through train), (3.22 Red Bank only), 3.48, 4.36, 6.18, 8.27, 11.28 p. m. Sunday—7.58, 8.35, 8.52 a. m. (2.09 Red Bank only), 3.17, 10.36 p. m.
For Lakewood and Atlantic City—3.41. For Atlantic City 3:†p...etaol shrdlu cf 8.29, (12.28 Saturdays only), 3.22. Sunday—9.42 a. m., 2.09 p. m.
For Philadelphia—6.42, 7.39, 8.45, 10.43, 11.53 a. m., 12.42, 1.55, 2.45, 5.13, 6.44, 7.42, 8.47, 9.46, 10.48 p. m., 1.20 a. m. Sunday—8.45, 9.56, 10.43, 11.41 a. m., 12.42, 1.44, 2.45, 3.42, 4.38, 4.55, 6.38, 6.44, 7.42, 8.47, 9.46, 10.54, 11.54 p. m., 1.20 a. m.
For Baltimore and Washington. Daily—8.45, 10.43 a. m., 12.42, 2.45, 6.44, 7.42 p. m.
*Saturdays only.
xxExcept Easton and Bethlehem.
*Except Mauch Chunk.
W. G. BESLER, Vice-Pres. & Gen. Mgr. W. C. HOPE, G. P. A.

L. Moraller & Son
Watchmakers and Jewelers,
WATCHES,
CLOCKS and
JEWELRY
Fine Watch and Clock Repairing Specialty.
119 Park Ave Plainfield, N. J

RAG CARPETS AND RUGS
RAG carpets and rugs, also all portiers made from your own material; we also buy carpet rags. Address William Spicer, Scotch Plains or William A. Schorb & Co., 12 Madison avenue, Plainfield. 'Phone 1707-W 10 3 t

A. H. ENANDER
Sanitary Plumbing, Gas Fitting, Steam and Hot Water Heating
Contractor for Sewer Connections
125 WATCHUNG AVE.

COAL DEALERS.

COAL
KINDLING AND GRATE WOOD
WALTER TEMPLE
674 SOUTH SECOND STREET.
TELEPHONE 231 PLAINFIELD.

TenEyck & Harris.
Dealers in
LEHIGH VALLEY COAL
Office Rowley's Drug Store, 21 W. Front St. Tel. 2081-J-2.

TenEyck & Kelley
COAL
741 South Ave. Tel. 1158

GEO. O. STEVENS COAL
747 WEST FRONT ST.

R. L. CLINE
(Successor to C. H. Rugg & Co.)
BEST QUALITY LEHIGH COAL
Yard and office 432 W. 3d St. Tel. 92

Richard Parrott, Jr.
BEST GRADES LEHIGH
COAL
686 South Second St. 'Phone 1569.

N. MEYERS & SONS
COAL
COKE AND WOOD
Office Tel. 1152-w Yard Tel. 1911-w
21 Watchung Av. 4th & Washington Sts

HOTELS.

WHEN IN PLAINFIELD, N. J. STOP AT
The QUEEN CITY HOTEL
All Newly Furnished. A la Carte service Unsurpassed.
P. FLOERSCH, Prop
W. M. FLOERSCH, Mgr.

HOTEL WALDORF
EAST FRONT STREET.
HENRY WINDHAM, Prop.
Gottfried Kruger's Extra Beer on draught. Imported Wines, Liquors and Cigars. Hotel accommodations and private Dining-Rooms.

Hotel Somerset
Under New Management.
Newly Painted and Papered throughout. Table Board and Rooms by Day or Week.
W. G. FEASTER, Proprietor,
97 Somerset St. Tel. 692-L.

G. J. WEINMAN
CAFE
213 Park Ave Tel. 152.

HOTEL KENSINGTON
NORTH AVENUE
UNDER NEW MANAGEMENT.
House Thoroughly Renovated.
SUNDAY DINNER From 12:30 to 2 p. m. 50c

JOHN WIRTH
(Successor to Henry Liefke)
BAKERY AND CONFECTIONERY
1202 West Front St. Tel. 72
Orders delivered at short notice.

Keagland's Express
BAGGAGE TRANSFER
Office: 116 West Second Street.
In Plainfield Theatre Building.
Tel. 883-W. House Tel. 648-J.

Hodge's Pharmacy
Y. M. C. A. BUILDING.
BELLE MEAD SWEETS.
Telephone 53.

CHAS. KEIDERLING
FURNITURE PACKER.
Furniture, Trunks, Pictures, China, Glass and Bric-a-Brac Packed and Crated for Storage and Shipping. Storage Rooms to Let.
Tel. 559-J 958 E. Front St

J. C. POPE & CO.
INSURANCE
AGENTS
110 E. Front St. Plainfield, N. J

HENRY WIERENGA
FURNITURE, FREIGHT, BAGGAGE
EXPRESS AND RIGGER.
PIANO MOVING A SPECIALTY
Residence 'Phone 517-R

PLAINFIELD WINDOW CLEANING CO.
M. MERSTRICH, Prop.
Stores, Offices, Private Residences, New Buildings Cleaned, Scrubbed and Oiled. Office, 121 Liberty St. Tel. 1945-W.

IN WOMAN'S REALM

The KITCHEN CUPBOARD

SOME WHITE CAKES.

DURING the summer cake is always in demand. Fruit tastes so much better if served with a piece of dainty pastry. Cakes that are light in weight and attractive in appearance are preferred, and many people think that a white cake is the most desirable.

Here are some recipes for white cakes that are worth trying:

Alpine Cake.—Take the whites of ten eggs beaten stiff. Then stir into the eggs one and a half teacupfuls white sugar. Add the juice of one lemon and two teaspoonfuls extract of bitter almond. Stir gently into this one and a half teacupfuls of flour, having one measure baking powder mixed thoroughly in the dry flour. Make an icing and spread over the top when baked. This makes an elegant cake and is economical when eggs are cheap.

Small Cakes.

White Cake.—Take three cups of sifted flour, one and one-half cups of sugar, one cup of sweet milk, one egg, two tablespoonfuls of butter, two teaspoonfuls of cream tartar, one teaspoonful of soda and a little essence of lemon. Beat the butter and sugar to a cream, then add the milk (in which the soda should be dissolved), the egg well beaten and the essence. Mix with the above two cups of the flour, and lastly add the third cup in which the cream of tartar has been stirred. Then bake in small pans in a quick oven.

Snow Flakes.—Take half a tablespoonful of butter, one tablespoonful of sugar, the whites of two eggs, one and one-half cupfuls of flour, one saltspoonful of salt, one and one-half teaspoonfuls of baking powder and one cupful of milk. Sift flour, salt and baking powder together. Cream the butter and sugar with a little of the milk. Add the whites of the eggs well beaten, next the milk and last the flour. Bake this batter in hot, buttered gem pans from twenty to thirty minutes.

An Arrowroot Cake.

Scotch White Cake.—Take a pound of arrowroot, a quarter of a pound of powdered white sugar, half a pound of butter, the whites of six eggs, flavoring to taste of essence of almonds or vanilla or lemon. Beat the butter to a cream; stir in the sugar and arrowroot gradually, at the same time beating the mixture; whisk the whites of the eggs to a stiff froth; add them to the other ingredients and beat well for twenty minutes. Pour the cake into a buttered mold and bake it in a moderate oven from one to one and one-half hours.

Anna Thompson.

HERE AND THERE.

The Very Newest Ideas In Up to Date Bathing Suits.

The new bathing suits show most attractive materials and trimmings.

American beauty bathing suits of satin trimmed with plaitings of black, black buttons and worn with cap and shoes in the same bright hue are stylish.

A bold plaid in black and white taffeta with pipings of bright green is another fetching combination.

A bathing suit of black mohair with deep collar and turnback cuffs of white mohair, showing a hand worked scallop, is effective.

Little V shaped panel inserts of white silk were used to relieve the plainness

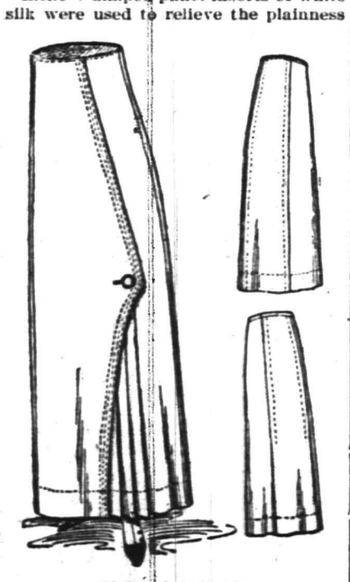

ENVELOPE SKIRT.

in the skirt and sleeves of a simple black serge bathing suit.

The skirt made with an envelope finish is a favorite one this summer, and one of its latest and prettiest variations is seen in the illustration.

JUDIC CHOLLET.

This May Manton pattern is cut in sizes for girls of fourteen, sixteen and eighteen years of age. Send 10 cents to this office, giving number, 7593, and it will be promptly forwarded to you by mail. If in haste send an additional two cent stamp for letter postage. When ordering use coupon.

No..... Size.....
Name .....
Address .....
.....

--Read the Plainfield Daily Press.

Cookery Points

New Pie Suggestions.

New suggestions for pies are always welcome to the housewife. Pie is one of the most favored of all desserts, especially by the men of the household. Several recipes for palatable pies are given, with the foundation a flaky pastry.

Light, Flaky Pastry.—To make light, flaky pastry chop the lard and butter through the flour with two knives instead of using the hands, which makes the mixture too compact. Add ice cold water gradually and mix with a fork, lifting it lightly through the flour. The baked crust will be in delicious, flaky layers.

Cocoanut Pie.—Put two even tablespoonfuls of grated cocoanut into a pint of milk. Add three even tablespoonfuls of sugar, the yolks of two well beaten eggs and two even tablespoonfuls of cornstarch, stirred to a paste with a little cold milk. Add butter the size of a walnut and cook until thickened and smooth. Line a pie plate with crust, prick in several places and bake in a hot oven. Then fill the crust with the cocoanut mixture and spread with meringue made from the whites of the eggs beaten to a stiff froth with two tablespoonfuls of sugar. Sprinkle with cocoanut, set in an oven and brown slightly.

Chocolate Fig Pie.—Beat the yolks of four eggs, add one cupful of sugar and stir well together. Add eight heaping tablespoonfuls of grated chocolate and beat again. Put into a saucepan, and as it heats stir in slowly two tablespoonfuls of flour dissolved in a quarter cupful of cold milk. As it begins to thicken take from the fire and add one large cupful chopped figs. Line two pie tins with pastry and bake. Then put in the filling and return to the oven a few moments to "set." Beat the whites of the four eggs with four scant tablespoonfuls of sugar and a tablespoonful of vanilla. Spread lightly over the pies. Set back in a moderate oven to puff and brown.

Rhubarb Meringue Pie.—Either fresh or canned pie plant may be used. Take enough stewed pie plant for one pie, about a half pint, and stir into it while boiling a heaping teaspoonful of cornstarch mixed with the yolks of two eggs, a cupful of sugar and one tablespoonful of butter. Have ready a pie tin lined with a nice crust already baked. Spread this with the pie plant mixture and cover with a meringue made of the whites of the eggs, beaten stiff, with two tablespoonfuls of sugar. Set in the oven until nicely browned and serve cold.

Orange Indian Pudding.

Put four heaping tablespoonfuls of cornmeal into a basin, add half a pint of molasses and a level teaspoonful of salt. Boil three pints of milk, pour it scalding hot on the meal, stirring carefully until perfectly smooth and free from lumps. Butter a pudding dish, cover the bottom thickly with chopped dried orange peel, pour in the mixture and, last of all, pour gently over the top a tumblerful of cold milk. Bake four and a half hours in a hot oven. Serve with whipped and sweetened cream flavored with one teaspoonful of orange essence.

French Drip Coffee.

For French drip coffee a filter of porcelain must be used. A gauze filter must be thoroughly rinsed after using and hung up to dry if possible. Heat the filter and pot, put grounds in the filter and moisten with boiling water. Let it stand five minutes, then add more boiling water every two or three minutes. The dripped coffee must be boiled. It is especially good for the demi tasse, being rich and fragrant without becoming muddy or bitter. Best of all, it never fails, as boiled coffee is sure to do when hastily prepared.

Orange Juice.

Take a sweet, juicy orange, cut in two at the circumference and squeeze out all the juice with a lemon squeezer. Strain or leave some of the pulp in, as preferred. Set on the ice until thoroughly chilled, then serve in a thin glass, crystal clear, and set on a little china plate with a small doily between glass and plate. Grapefruit is refreshing served in the same way, adding if desired a little sugar and a teaspoonful of sherry.

Almond Cake.

Take two ounces of butter and beat it well with one ounce of sugar; then add to it two well beaten eggs, beating the mixture well together. Sift into it two ounces of flour; add two tablespoonfuls of ground almonds and half a teaspoonful of almond extract. The cake should be baked in a tin lined with greased paper in a moderate oven and sugar be sifted over the top.

Fried Sausages.

Prick the sausages with a fork (this prevents them from bursting) and put them into a frying pan with a small piece of butter. Keep moving the pan about and turn the sausages three or four times. In from ten to twelve minutes they will be sufficiently cooked unless they are very large, when a little more time should be given.

Apple Water.

Slice a half dozen sour, juicy apples into an earthen pitcher, add a tablespoonful of sugar and pour over all a quart of boiling water. Cover closely, and when cold strain and chill.

During July and August Closed Friday Night and Saturday at 1 P. M.

HAHNE & CO.
IMPORTERS NEWARK'S STORE BEAUTIFUL RETAILERS
BROAD, NEW AND HALSEY STREETS
WE GIVE AND REDEEM SURETY STAMPS

Only 2 Days More of the JULY FURNITURE SALE

Tuesday, Wednesday—and then we ring down the curtain on the July Sale of Furniture—the greatest event of the kind we have ever held.

We launched this year's sale at a time when the people in the furniture trade were in the doldrums, when the air was full of the heat of politics and the sun helping to make things sizzle.

It didn't look very auspicious for us—and we wanted to surpass all our past records for furniture selling, of course. We are always chasing records.

We knew we had more and better furniture than we had ever assembled for a sale.

We knew we had bought it right and could quote prices that no competitor could meet.

We knew our Club Plan of selling would make it easier for folks to buy the furniture they wanted.

We knew the fact that with every purchase we gave Surety Coupons would help—because it meant a discount of two-and-one-half per cent. on every dollar's worth of furniture we sold.

So we went into the July Sale with high hopes, lots of ambition, plenty of energy and a salesforce bent on selling more furniture in a month than they ever sold before.

We made a flying start—first day's selling beat any first day we ever had in July. Bully for that.

We struck a fine pace the second day, kept the gait the third day and then we knew we'd reach the tape with flying colors—and here we are on our way to a Garrison finish, showing our heels to all the sales that have gone before, surpassing every best record in furniture sales.

Isn't it fine? Isn't it great? To go on from season to season gaining, increasing, building up?

There must be good reason for this constant growth—a good healthy reason.

It must be that we've educated the people of Northern New Jersey to know that here we sell only dependable furniture, that here prices are always fair, that here reductions are real. The people know that when we say prices are cut 10 to 50 per cent. it means just that—and they come for the furniture and buy it in generous quantities, beautifying their homes and making them more comfortable.

Only two more days of the July Sale remain.

Are you going to take advantage of your opportunities?

Buying on the Club Plan Makes It Easy

When we inaugurated our Club Plan of selling we applied it only to furniture, floor coverings and upholsteries, but we found as we went on that so many good people liked to buy this way that we broadened the field for choice so that now worthy folks can buy practically everything for the furnishing of the house on this easy payment Club Plan.

If you have not familiarized yourself with this scheme of selling goods, making it easy for you to buy them, we would advise you to learn all about it; for no matter what your means or your income, there are great advantages in buying the higher-priced things in this way, as thousands have found to their delight.

We are making it easy for young folks to go to housekeeping in the right way. We are making it easier for older folks to refurnish their homes and equip them beautifully without feeling the financial strain.

There isn't a mean feeling about the Club Plan—that is why it appeals so to the more intelligent. Next time you contemplate buying any sort of furnishings consider this plan of paying for them. We now sell the following goods on the Club Plan:

Furniture, Rugs, Carpets, Mattings and Linoleums, Lace Curtains, Portieres, Couch Covers, Curtain Fixtures, Pictures, Clocks, Books in Sets, Comfortables, Blankets, Steamer Rugs, Beds and Bedding, Bed Linen, Household Linens, Sheets and Cases, Window Shades, Porch Screens, Silverware, Cut Glass, Cutlery, Chinaware, Refrigerators, Lamps, Baby Carriages, Sewing Machines, Washing Machines, Talking Machines, Victrolas.

These things can be bought at our regular cash prices or at special selling prices when sales are on, and paid for on the Club Plan—a little at the time of purchase and so much weekly or monthly as we arrange with you.

Attend Our July Clearance Sales
In All Parts of the Store There Are Bargains Galore

Hahne & Co. Broad, New & Halsey Sts., Newark, N. J.

"AT THE FOUNTAIN"

4 NEW ONES

Banana Martinique Sundea 15c
Tutti Fruitti Domingo Sundea 15c
Hawaiian Sundea 10c
Pecan Panale Sundea 10c

UNIQUE AND ORIGINAL.

T. S. ARMSTRONG The Apothecary

Cor. PARK and NORTH AVES.

ICED TEA AND COFFEE TIME

is now here. Just such days as these, when the mercury hit the 90 degree mark, suggested this most wholesome and at the same time economical, blood cooling beverage.

You will like our 50 cent Oolong Tea because it's superior in every way to any Tea you've ever tasted.

Our Java and Mocha Coffee makes a delicious drink.

NEUMAN BROS.

GROCERS

Watchung Ave. and Fifth St. Telephone 760

Efficient and Rapid Delivery Service to All Parts of the City

HAND'S EXPRESS CO.

OLD RELIABLE

STORAGE

All Rooms Separate, Light and Dry

Furniture Packed and Shipped

Office 69 Somerset St. 'Phone 541

AUCTIONEERS.

Murray, the Auctioneer

is now located at the old Auction Room Stand 326 West Front street, near Grove. Houses, goods and merchandise of all kinds bought and sold. We also pack China and crate furniture and have good dry storage rooms at moderate charges.

Over 20 years experience in business and conducting sales.

ROBERT MURRAY,
Auctioneer and Appraiser,
326 West Front St. 'Phone 666

The Leading Auctioneers

W. A. SCHORB & CO.

Also Dealers in Second Hand Furniture—Bought and Sold.

120 Madison Av., Jackson Bldg

Telephone 1707-W.

TO LET

Seven-rooms, all improvements, 1217 to 1263 Arlington avenue; half houses, $20. Seven rooms, all improvements; 74 Randolph road; single houses, $22. Three and four-room apartments, all improvements; 1348 West Front street, $12 to $18. Stable with big hay loft, carriage room, five stalls and five sheds; 1334 West Front street; rent reasonable. Four-room single house, part improvements; 79 Laramie road; $9. Five-room house, part improvements, 81 Laramie road, $15. Store suitable for tailor, 1348 West Front street, $12.

We have a number of single and double houses for sale at practically your own prices and terms.

JERSEY STATE REALTY CO

1328 WEST FRONT ST.

Our business is negotiating small or large loans for people keeping house.

We charge a reasonable service fee, arrange payments either weekly or monthly, and give each customer a memorandum of agreement.

Honorable Dealing and Courteous Treatment.

HOUSEHOLD LOAN CO.

148 East Front Street,

Plainfield, N. J.

PERSONAL.

Ernest Conover, of Elmwood place, is spending two weeks at Asbury Park.

James A. Love, formerly of this city, but now of Montclair, has been visiting friends here.

Mrs. Helen Hull, of Clinton avenue, who has been detained at home by illness, has recovered.

Mr. and Mrs. Adolph Tepper, of West Front street, have returned from a sojourn on Long Island.

Mr. and Mrs. William F. Richards of this city, have returned from their vacation spent at Asbury Park.

Letter-carrier Ripley, attached to the local postoffice, is enjoying his annual vacation of fifteen days.

—Sorrow is the mere rust of the soul. Activity will cleanse and brighten it.—Dr. Johnson.

—Your real influence is measured by your treatment of yourself.—Alcott.

—"Kitty," said her mother rebukingly, "you must sit still when you are at the table." "I can't, mamma," protested the little girl, "I'm a fidgetarian."—McCall's Magazine.

AUCTION SALE.

Of Household Furniture, at 405 Berckman Street, between North Ave. and Central Railroad, on Wednesday, July 31, commencing at 1:30 p. m. The following is a partial list: 1 handsome oak divan, rattan rockers, centre tables, oak rockers, new oak sideboard and extension table and chairs; several jardineres, one all brass bed, also enamel bed, cotton mattress and springs; almost new feather pillows; several oak bureaus, with bevel plate glass, carpets, in moquette and axminster, matting, portieres, large cook range, heating stoves, crockery, ice box and many other articles; all of the goods are in fine condition and must be sold as the owners are moving from the city.

ROBT. MURRAY, Gen. Auctioneer, 326 West Front street, 'Phone 666. 7 29 2

Advertisements

—For—

New York Herald, World, Times, Sun, Journal, Telegram, American, Brooklyn Eagle, Globe

—and—

Newark Evening News

Received at

PLAINFIELD DAILY PRESS

At Regular Office Rates

Watchung Express Co.

Incorporated

120 Madison Ave. Tel. 1664-M-2

All Orders Promptly Attended To.

Emperor of Japan and Crown Prince

HIS imperial majesty Mutsuhito, the one hundred and twenty-first emperor of Japan, was born at Kioto Nov. 3, 1852, being the second son of the Emperor Komei, and was declared heir apparent in 1860, seven years before his father's death. It was during the first summer of his life that Commodore Perry made his descent upon Uraga to demand the friendship of Japan for America. His main object has been to lift Japan out of its ancient traditions and to institute progressive policies. Two important wars were carried to a successful outcome in his reign, the conflict with China and the more recent war with Russia. He married Haruko Feb. 9, 1869, and they have three sons and one daughter.

While the emperor of Japan has been the ruler of his country for forty-three years, a period during which the empire has made remarkable industrial and political progress, he loves a life of comparative seclusion and has rarely appeared in the conduct of affairs of state. He has worked through his ministers and advisers.

One attempt against the life of his majesty has been reported. This was in 1913.

The emperor was not, as is popularly supposed, the son of the dowager empress, who died in 1897. It should, however, be remembered in this connection that the so called "handmaid" system is countenanced in Japan and that the position of the emperor's mother in his family was a perfectly respectable one from a close viewpoint.

It should be borne in mind that the mothers of the imperial princes are chosen from a few carefully selected blue blooded families. The custom was inaugurated many centuries ago. It

YOSHIHITO.

was found that the royal stock of Japan was dying out. To prevent the evil which it was believed would follow an extinction of the royal line the "handmaid" system was introduced. It has perpetuated the present dynasty up to the present time.

At the age of eight the little prince, owing to the death of his brother, was declared the heir to the throne.

When he first took the scepter it was an offense punishable by death even to look at him with face uncovered or to speak his name. How this has changed is indicated by the fact that the emperor, his consort and all the members of the royal family have since then posed for photographs which they knew were to be spread broadcast throughout Europe and America in popular periodicals.

The emperor and empress even consented to permit the use of their pictures on postage stamps, although at the time there was almost a strike among the Japanese postmasters, who objected to profaning the emperor's effigy with canceling ink.

The emperor gave the final blow to this superstition about the sanctity of his person immediately after the close of the Japanese war when upon repairing to the city of his birth to give thanks to his ancestors he took up his residence in a cottage belonging to some peasants and refused to permit the issuance of an order forbidding the transaction of ordinary business in the town during his stay. The act was based on the wisest diplomacy. It did not alienate the respect of his people. On the contrary, it added to that respect a genuine popular affection.

The name of the imperial prince of Japan and the probable successor of the late emperor is Yoshihito Harunomiya. Like his father, Yoshihito is not the son of the empress. He was born Aug. 31, 1879. He was nominated heir apparent in 1887 and proclaimed crown prince in 1888. Prince Yoshihito has served in the army and navy of his country, and in 1900 he became both a lieutenant general and a vice admiral. May 10, 1900, he married Princess Sadako, fourth daughter of Prince Kujo Michitaka. The crown prince has three sons.

The next communion service at the Congregational church will be on Sunday, September 8.

—Try a Press want ad.

PRESS CLASSIFIED COLUMNS

Plainfield's Greatest Want and Exchange Market

COPY RECEIVED UNTIL 2 P. M. DAILY

One cent a Word for first insertion, one-half a cent a word for each subsequent insertion of the same advertisement for less than one month. Fifty cents a line, (six words) for one month. DOUBLE CHARGE FOR CAPITALS. NO ADVERTISEMENT RECEIVED FOR LESS THAN 10 CENTS.

The Plainfield Daily Press cannot give information regarding advertisements for which answers are to be sent care of the Press. Persons replying to office addresses must mail or leave written answers as stated in advertisement.

DO MINORITIES RULE?

And Is There Really Such a Creature as "the Average Man?"

A very strong and racking doubt has got into my mind. One of the very mudsills of my subconsciousness, a very "sleeper" of my cosmic house, has been loosened, and all sorts of strange fancies, like little white and leggy insects, are scampering among my wits.

For it has occurred to me that, after all, the minority are in the majority. I know it sounds crazy. I know that Heaven be thanked! I am spared the last illusion of the insane that I am sane.

But while I have always lived, moved and had my being under conviction that the majority not only rules but also actually exists, come to think of it, I have never seen a majority while everywhere about us is the large, active and exceedingly vocal and assertive minority.

The majority of the people in the United States believe in our present form of government, yet I never met a man in my life that did not think he could improve it.

The majority are sound and well, but did you ever run across a well woman?

The majority are sane, yet have you ever found one man indubitably so?

The fact of the matter is that the average man is a myth; he is a mathematical hypothesis; he exists only for the purpose of statistics and arguments; he is the stuff out of which generalities are formed. He is like an atom or a kilowatt or a nebular hypothesis. Everybody is abnormal. Normality is merely the imaginary point where the abnormalities balance.

I never talked any length of time with a human being who did not by and by say something like "Well, I am peculiar, I know," "I am strange," "I am not like most folks," or words to that effect.

Strange that the entire population of the globe is in the minority!

The rarest person in the world to find is the one who does, says or thinks as most people do.—Frank Crane in Chicago News.

A STRUGGLE WITH A WIFE.

How Strindberg's Unhappy Marriage Colored His Work.

The extremely unhappy married life of August Strindberg is commented upon by Clayton Hamilton in the Bookman.

"At the age of twenty-six," he says, "Strindberg fell in love with the woman who was to exert a deeper influence upon his work than any other factor in his life experience. She was already married, but she obtained a divorce and married Strindberg. For a time their wedded life was happy, and the poet in this single sunny period of his experience poured forth an amazing number and variety of literary works conceived in the romantic mood. But a little later his marriage began to be disrupted by dissensions, and the domestic life became increasingly unbearable to both parties as the years proceeded. Held together by their children, they endured a life of torture until finally, after sixteen years, they abandoned the hopeless struggle and were divorced.

"This tragic experience has colored all the later work of Strindberg. He had begun by conceiving life as war, and he now discovered in his own case that love, which is the origin and essence of life, is also war—a year long, lifelong battle without an interrupting truce. Hence he conceived love as only the obverse of a two sided passion, of which the inevitable reverse is hatred. Other poets have made the same discovery. Compare, for instance, Mr. Kipling's harrowing lines: 'I 'ate you, grinnin' there. * * * Ah, Gawd, I love you so!'"

Smothered Pig.

There is a fish in Hawaiian waters which is known by the native name of humuhumunukunukukuapuaa, which means literally "sewing up the nose." The native Hawaiian method of killing a pig to be roasted is to smother it, not cut its throat, and it is smothered by sewing up the pig's mouth and nose. This fish with the long name has spines which in ancient times were used as needles to sew up the pig's mouth; hence the name more fully means "the fish that provides the needles for sewing up the nose of the pig."

The Morning Star.

The morning star, an iron ball studded with spikes and fastened by means of a chain to a short handle, was much used in medieval times as a military weapon. It was exceedingly formidable, for when thrown it could not easily be avoided or dodged, the chain permitting it to curve around the arm or over the shield. It was confessedly modeled after a common cactus which grows in every part of Italy.

—He—"I forgot something." His Wife (pouting)—"You forgot to kiss me." He—"Yes, but I came back for my umbrella."—New York World.

ALL SEASONABLE

Plants and Cut Flowers

FLORAL DESIGN WORK A SPECIALTY

STANLEY

159 EAST FRONT ST.

'Phone 928. 6 20 tf

JOHN WINZENRIED'S

Storage Warehouse

316-318 WEST FRONT ST.

Separate Rooms—Clean and Dry.

Furniture removed with care

Tel. 840-R. Residence 312 Lee Place

T. A. Moore

UNDERTAKER

612½ E. Sixth St.

TEL. 741-R

A. M. RUNYON & SON,

UNDERTAKERS.

402 Park Avenue. Telephone No. 40.
Office open day and night.
Office of Hillside Cemetery.
New York office—50 Great Jones St.
Tel. call 2346-Spring.
New York Embalmers License—1229
New York Registered Licensed Undertaker No. 815.

Established 1872.

P. CASEY & SON,

UNDERTAKERS AND EMBALMERS

Office 116 Park Ave. Tel. 881-W. Res. 417 W. 3d St. Tel. 902-R. Office open day and night. N. Y. office 16 E. 22d St. Tel. 7094-Gramercy.

L. L. MANNING & SON.

STEAM GRANITE WORKS.

Corner Central Ave. and West Front St. Opposite First Baptist Church

HELP WANTED—MALE.

WANTED—Grocery clerk with experience. Apply R. H. Keenan's, Fifth and Richmond streets. 7 25 tf

HELP WANTED—MALE AND FEMALE.

CANVASSERS wanted, male or female; household necessity; expenses paid. Call evenings, E. P. Shearer, 75 Pearl street. 7 25 6

AUTOMOBILES FOR SALE.

FOR SALE cheap, late model Maxwell runabout. O. A. R. Garage. 7 26 3

AUTOMOBILE for sale; model Q, Maxwell; very low price. Laing Machine Auto Repair Co. 7 26 3fsm

EMPLOYMENT AGENCIES.

MURRAY'S Employment Registry office has removed from 226 East Front street to 326 West Front street, near Grove, at Murray's auction rooms; 'Phone 666. 5 17 tf

EMPLOYMENT Agency, Mrs. Keer, 22 Somerset place, the oldest and most reliable (all nationalities). Phone 1724. 7 1 tf

ROOMS AND BOARD WANTED.

GENTLEMAN wants room and board in private family. Address Central, care Press. 7 26 6

REAL ESTATE AGENTS.

REAL ESTATE for sale, rent and exchange. Insurance in strong companies at lowest rates; money loaned on real estate. Thickstun & Emmons, 197 North avenue. tf

LOST AND FOUND.

LOST—Package, containing white marquisette dress. Return Press, receive reward. 7 29 3

LOST—Monday morning, July 29, at South Plainfield, gentleman's open face gold watch; large monogram on back; five dollars reward. Address Rufus Delafield, South Plainfield. 7 29 2

FOR SALE OR TO LET.

HIGH UP on the top of the mountain, I can fix you up with a bungalow quickly. If interested call J. C. Manning, 34-J, Plainfield. 7 10 tf

TO SELL OR RENT—House, ten rooms and bath, one block from Front or Somerset trolley. Apply E. M. French, North avenue. 5 9 tf

SITUATIONS WANTED—MALE.

YOUNG man desires position collector. Tel. 1109-w. 7 15 1mo

YOUNG man with good automobile experience desires position. Tel. 1109-w. 7 15 1mo

HELP WANTED—FEMALE.

WANTED—Cook wanted, white, for institution in Plainfield; good wages. Call Mrs. Keller's agency, 22 Somerset place. 'Phone 1724. 7 29 2

WANTED—Housekeeper; middle-aged woman preferred; one in family. 326 East Third street.

WANTED—Competent woman for general housework; three in family. 948 West Seventh street. 7 29 3

WANTED—Young girl to assist with housework; go home nights. Call after 5 p. m., 315 East Second street.

MISCELLANEOUS.

IF YOU NEED something to build you up, get a bottle of Tonic Hypophosphites at Nagle's Pharmacy. Good spring medicine. 2 29 tf

CHARLES BING, first class laundry, 438 Watchung avenue, Plainfield, N. J. White shirts, 7c; collars, 1½c; cuffs, per pair, 3c; drawers, 5c; undershirts, 5c. 7 3 1mo

STORE your furniture with the Plainfield Storage Company; reasonable rates. Orders left for moving vans. Nagle's, Front and Grove Sts. 1 18 tf

H. H. BOLLERT, D. V. S.—Pet animals a specialty. OFFICE AT WM. T. CAMPBELL'S, 108 Somerset street. 'Phone 230. Hospital for dogs. (Cut out for reference.) 1 8 tf

RIDING lessons; fine saddle horses to hire; horses boarded; exchanged. Riding School, 775 Kensington avenue. 'Phone 193. 1 8 tf

ROOMS AND BOARD.

TWO or three furnished rooms, all improvements. 243 Somerset street. 6 6 tf

FURNISHED room to rent; center of town; light and airy and improvements. 334 East Fifth street. 6 15 tf

TO LET—Large front room furnished; suitable for man and wife. 431 East Second street. 7 25 6

TO LET—Rooms, with board. Mrs. Whitlock, 440 West Front St. Telephone 418-M. 7 29 1mo

TO LET—Two connecting rooms; centrally located. Apply Neuman Bros. 7 18 tf

TWO comfortable rooms on second floor, with excellent board. Mrs. Berrian, 602 Madison avenue. 7 10 tf

WANTED—MISCELLANEOUS.

TOP DESK wanted; must be cheap. Address with particulars, Smith, care Daily Press. 7 11 tf

SITUATIONS WANTED—FEMALE.

WANTED—Polish girl wants position at general housework. Apply 612 West Third street. 7 26 3

COLORED laundress would like first two days out or take washing home; Plainfield reference. 315 Plainfield avenue. 7 27 3

FOR SALE.

FOR SALE—Four passenger model 10, Buick; fully equipped and in first class condition; price $375. Call 31 Somerset street. 7 29 3

FOR SALE—Several well established grocery, also general stores, both city and country; or if you want to stock a new grocery store. Address for particulars, Leek, 59 South St., Newark, N. J. 7 19 tf

FOR SALE cheap, young horse and large young mule. W. C. Kelly, Oak Tree. 7 27 4

FOR SALE—Celery plants, six kinds of the best varieties. Call 203 Westervelt avenue, C. Taylor. 7 29 2

FOR SALE—Fresh cow. Timothy F. Harrington, Greenbrook road. 7 26 6

HORSE, wagon and harness for sale. Apply 148 East Fifth street. 'Phone 331-W. 7 25 tf

CELERY plants for sale. Thomas Maire, 20 Leland avenue. 7 25 6

FOR SALE—Surreys, buggies, wood wagons and business wagons; also harness at bargain prices. W. J. Conroy, 177 Somerset street, North Plainfield. 5 13 tf

FOR SALE—PIANOS AND ORGANS.

FOR SALE—Ivins & Pond (Boston) piano; first-class condition; reasonable price. May be seen evenings from 5 to 8 at 937 Union street. 7 27 3

FOR RENT.

FOR RENT—6-room apartment at 1229 East Second street; every modern improvement; an exceptional bargain; worth investigation. Owner on premises. 5 21 tf

TO LET—New house, 7 rooms and bath; all improvements. New and Fifth streets. Harry Dreier. 7 26 3

TO LET—Apartment, 396 East Front street, first floor; 5 rooms; all improvements. 6 1 tf

FOUR rooms; Central. 321 Park avenue. J. Manley. 7 1 tf

TO LET—Five-room flats; all improvements; hard wood finish; the cheapest for the money in Plainfield; in a new house. 423 John street. 7 5 1mo

HOUSE to let; nine rooms; all improvements; hot water heat. Inquire 307 Madison avenue. 7 29 6

TO LET—New 4-room apartments, 1349 to 1355 South Second street; rent $10.50 and $11 a month; city water. John Herrman, 411 Somerset street; 'Phone 70-J. 7 10 1mo

TO LET—An up-to-date store in the main street of Dunellen, suited for an upholstery and furniture business; also two apartments in the same building. Apply to Frank Linke, 227 West Front street. 6 11 tf

TO LET—Six large rooms, part improvements. Apply 325 North Front street corner Westervelt avenue. 7 17 tf

FOUR rooms to let, with barn. 434 East Fifth street. 7 27 3

FOR RENT—Six-room house, water and gas; 25 Somerset place. Inquire 162 Manning avenue. 7 29 3

TO LET—Two five-room flats, 40 Harmony street. Apply 36 Somerset street. 5 29 tf

FOR RENT—To small respectable colored family, house of 6 rooms on Westervelt avenue, near Mountain. Apply J. V. E. Vanderhoef, at Woodhull & Martin Co. 5 8 tf

HOUSE for rent; new 8-room house, all improvements. Enquire 1216 Arlington avenue. Tel. 1109-w. 7 16 1mo

TO LET—4 and 5-room apartments; with all improvements, except heat; rent $17 and $18. M. F. Gano, 142 North avenue. 2 8 tf

MONEY TO LOAN.

MONEY TO LOAN on bond and mortgage. Mulford, opposite depot. 12 28 tf

MONEY to loan on first mortgage. Lewis A. Clement, lawyer, Babcock building. 7 29 6

TITLES abstracted for purchasers of real estate and bond and mortgage loans. Chas. J. McNabb, 209 North avenue. 2 18 tf

MONEY TO LOAN on bond and mortgage. Charles L. Moffett, attorney, Woodhull & Martin building. tf

MONEY TO LOAN on bond and mortgage. J. T. Vail. 5 9 tf

MORTGAGES placed on good security. Francis J. Blatz, First National Bank Building. 8 21 tf

$25,000 TO LOAN at 5 per cent. in sums to suit, on good mortgages. Elston M. French, 171 North avenue. 9 19 tf

REAL ESTATE FOR SALE.

CHOICE LOT for sale—Berkeley avenue, Netherwood; 95 foot front by about 235 deep. R. I. Richardson, Westfield, N. J. 'Phone 66-J. 10 8 tf eod

FOR SALE—House, 7 rooms, reception hall, all improvements; five minutes' walk from postoffice and North Avenue station. 74 Chatham street. 7 29 2

FOR SALE—At a bargain; nicely situated corner property containing twelve room French roofed residence; the old Doctor Hurlburt homestead, corner East Fifth street and Franklin place. H. R. Thorn, 149 North avenue. 7 26 3

FOR SALE—$300 cash, balance mortgage; will buy 81 Laramie road. Five room house with improvements. Daniel Devoe, 1348 West Front St. 7 24 6

FOR SALE—Ten-acre farm, good location for gentleman's place; $2,600; bargain. Paul Kleiber, corner Warrenville road and Rock road, Watchung. 7 17 1 mo

FOR SALE—A few choice lots on Union street; the cheapest lots in Plainfield for the money. J. T. Vail. 7 19 tf

Right to Your Home

We gladly deliver the famous Quality

Bartholomay Rochester BEER or ALE

A really healthful summer beverage.

Order a case

BARTHOLOMAY Means Quality

Distributed by

H. HAURAND
Plainfield, N. J.
Telephone 229.

THE ALL-YEAR TOY STORE

Hammocks 50c and up.
Strong and Durable.
Croquet Sets 98c and up.
All outdoor games.

The best delivery service of newspapers in the city.

William H. Olmsted
"THE HUSTLER"
331 Watchung Ave.
Stationer Newsdealer

Dr. Mandeville
SPECIALIST

I have MOVED into my new office ROOM 703, in the Wiss Building, 671 Broad street, Newark, N. J., directly next door to my old offices.

Take elevator to room 703.

Over twenty-five years experience in Newark as a Specialist in all Nervous and Chronic Diseases. ADVICE FREE.

Bring this Ad and get a TRIAL TREATMENT absolutely FREE.

Office open 2 to 4 p. m.—5 to 8 p. m.
Also Tuesday and Friday Mornings 9 to 11.
Office Closed SATURDAYS AND SUNDAYS DURING JULY.

SHERIFF'S SALE—In Chancery of New Jersey. Between Sarah Elizabeth Copeland Atwood, complainant, and George H. McVey et al, defendants. Fi. fa. for sale of mortgaged premises.

By virtue of the above-stated writ of fieri facias to me directed I shall expose for sale by public vendue, at the Sheriff's office in the Courthouse, in the city of Elizabeth, N. J., on

WEDNESDAY, THE SEVENTH DAY OF AUGUST, A. D., 1912,

at two o'clock in the afternoon of said day, all those certain tracts of land and premises, situate, lying and being in the city of Plainfield, in the county of Union and State of New Jersey, being known and designated as Lots Number Twelve in Block "A," and Five (5), Six (6), Seven (7) and Eight (8) in Block "C," on a map entitled "Map of South End Park, owned by Charles L. Moffett, situated in the city of Plainfield, New Jersey, 1902," which said map is on file in Union county clerk's office, conveying also all the right, title and interest of the party of the first part hereto, in and to the land in front of same to the centres of Moffett and Marion and South End avenues, to be used as public highways, subject to the covenants, limitations and restrictions contained in the deeds for lots in Block "A" and "C," on the map above mentioned, and being a portion of the same premises conveyed to the said Sarah E. Mchaffey by deed of The Ernest H. Bennett Land and Improvement Company, dated August 11, 1905, and recorded in Book 452 of Deeds for Union County, Pages 566, etc.

WILLIAM H. WRIGHT, Sheriff.
WILLIAM M. STILLMAN, Sol'r.
7 15 4m EDJ&DP $13.26

SHERIFF'S SALE—In Chancery of New Jersey. Between Sarah Elizabeth Copeland Atwood, complainant, and George H. McVey et al, defendants. Fi. fa. for sale of mortgaged premises.

By virtue of the above-stated writ of fieri facias to me directed I shall expose for sale by public vendue, at the Sheriff's office in the Courthouse, in the city of Elizabeth, N. J., on

WEDNESDAY, THE SEVENTH DAY OF AUGUST, A. D., 1912

at two o'clock in the afternoon of said day, all those certain tracts of land and premises, situate, lying and being in the city of Plainfield, in the county of Union and State of New Jersey, being known and designated as Lots Number Twelve in Block "A," and Five (5), Six (6), Seven (7) and Eight (8) in Block "C," on a map entitled "Map of South End Park, owned by Charles L. Moffett, situated in the city of Plainfield, New Jersey, 1902," which said map is on file in Union county clerk's office, conveying also all the right, title and interest of the party of the first part hereto, in and to the land in front of same to the centres of Moffett and Marion and South End avenues, to be used as public highways, subject to the covenants, limitations and restrictions contained in the deeds for lots in Block "A" and "C," on the map above mentioned, and being a portion of the same premises conveyed to the said Sarah E. Mchaffey by deed of The Ernest H. Bennett Land and Improvement Company, dated August 11, 1905, and recorded in Book 452 of Deeds for Union County, Pages 566, etc.

WILLIAM H. WRIGHT, Sheriff.
WILLIAM M. STILLMAN, Sol'r.
7 15 4m EDJ&DP $13.26

LOST $5,000 THEY GOT FOR MURDER

Rosenthal's Assassins Gambled It Away at Shore.

BURNS' MEN TRAILED THEM

Declared That Following Killing Slayers Autoed to Jack Rose's Gambling House at Far Rockaway and Parted at Gaming Table With Price of Daring Crime.

New York, July 29.—Burns' detectives have reported to District Attorney Whitman that the five men who shot down Herman Rosenthal walked straight from the Metropole to a red automobile waiting near Eighth avenue and Forty-third street, drove to Far Rockaway and lost the price of the murder, $5,000, in a few days gambling in a house kept by Jack Rose himself.

There is positive ground for the statement that District Attorney Whitman believes the preliminary reports received from W. J. Burns' agents that the police have only a muddled and confused condition of the circumstances of the killing and of the retreat of the assassins. Before Mr. Whitman left for New England on Saturday he stated he had just heard from Manager Dixon of Mr. Burns' office. He added that there was now reason to believe that some of the murderers did not escape in the gray car driven by Shapiro.

Lost $5,000 In Gambling House.

The quiet work of the Burns detectives has indicated that the five gang men who pistoled Rosenthal were at Far Rockaway until a few days ago, that they received daily news of the hue and cry while they gayly flung upon the roulette table the proceeds of their crime and that when play and hard drinking had emptied their pockets they sneaked one by one back to town and went into hiding.

How much of this if any is known to Deputy Commissioner Dougherty has not escaped from that official. But Mr. Dougherty spent much time driving his fast red car along the beaches and questioning men who are from old Pinkerton knowledge confidants and go-betweens for the criminals who drift between Manhattan and the seashore. The story that proceeds from the Burns inquiry places a new name on the list of the assassins—"Kitty Second," a rascal of east side haunts, one down in the police books as a pickpocket and devoted also to satchel thieving, hotel prowling and whatever cunning criminality would fill his pockets.

Names of Murderers Known.

The names of the others whom Dougherty has advertised as the actual murderers are Gip the Blood, Whitey Lewis, Dago Frank and Lefty Louie. The information of the district attorney is that Lefty Louie, Whitey Lewis and Gip the Blood were the three that crept close to Rosenthal when he appeared unsuspectingly on the threshold of the Metropole and fired the shots, while Kitty Second and Dago Frank flanked the murderers with drawn pistols to shoot any one who interfered with the killing.

AMERICANS WIN IN PARIS.

Olympic Athletes, at Scratch, Make Fine Showing at French Games.

Paris, July 29.—Some of the American Olympic team competed in the sports at Colombs, Paris, and carried off high honors. The games were open to all nations. Thorpe, the Carlisle Indian, who won the decathalon at Stockholm, was second in the shot put, high jump and hurdles and won the running broad jump, making a leap of 22 feet 10 inches. Donohue was second in this event. The latter was third in the pole jump and hurdles.

Ralph Rose won the shot putting contest, Richards carried off the high jump, Kiviat won the 1,500 meters race with Gallagher second.

The races were handicaps, and the Americans were all at scratch.

JONES AND BLEASE CLASH.

Chief of Police With Drawn Revolver Prevents Personal Encounter.

Aiken, S. C., July 29.—Only the display of a revolver by Chief of Police H. Howard prevented a personal encounter here between Governor Cole L. Blease and Judge Ira B. Jones, who is opposing Bease for re-election.

Resenting a charge by Governor Blease, Judge Jones branded the governor as the "foulest of liars" and rushed upon him, as did also his son, Ira Jones, Jr. Pistols were displayed by the partisans of Jones and Blease, and a riot seemed imminent when Chief Howard with revolver in hand sprang between Jones and Blease and threatened to kill the first man who made a hostile move.

Dillon Won't Run.

Columbus, O., July 29.—Judge Edmond B. Dillon, nominated as the Republican candidate for governor of Ohio at the state convention last month, announced his withdrawal from the ticket, his reason being the determination of the Roosevelt people to put up a third ticket in the state. Judge Dillon's announcement came in a telegram from Mackinac Island, where he is spending the summer.

—For Thou hast been a strength to the poor, a strength to the needy in his distress, a refuge from the storm, a shadow from the heat.—Isa. xxv. 4.

CORONER FEINBERG.

He Is Conducting Hearings In the Rosenthal Murder Case.

Photo by American Press Association.

MIKADO'S DEATH IS HOURLY EXPECTED.

Imperial Princes Summoned, All Hope Being Abandoned.

Tokyo, July 29.—The mikado is dying. Rapidly sinking, despite the heroic efforts of the imperial physicians, the stricken ruler's condition has become more alarming with every hour, and all hope is now abandoned for his recovery.

An early bulletin announced that the emperor's pulse and respiration had become so irregular that it was impossible to longer make count. Cramps in the arms and legs have also developed, the injections of medicine proving wholly ineffective.

All the imperial princes of the empire have been hastily summoned to the palace. A great throng has assembled, and the grief of the people, genuine and widespread, is most affecting.

An instance of the devotion of the populace was shown in the discovery of the body of a young man in the outer palace park. He had offered his life for the emperor, as a letter in his pocket attested. He had swallowed poison.

Another glimpse of hope was given in a recent bulletin issued by Dr. Kinnousuke Miura, court physician, in which it was said that the symptoms were less acute and that improvement had been noted in the patient's pulse and respiration. A few hours later, however, the populace was plunged into despair by the pessimistic announcement that the emperor's condition was again extremely critical, following a second relapse.

Owing to the nature of his malady, the distinguished patient has been unable to take nourishment. His weakened condition in consequence has been a factor in the inroads of disease.

TURKEY TROT SALOME'S IDEA.

So Declares Preacher at Narragansett, Attacking Society's Errors.

Narragansett Pier, July 29.—In a sermon at St. Peter's Episcopal Church-by-the-Sea the Rev. George Chalmers Richmond of St. John's church, Philadelphia, spoke on "Some Dangers in the American Life To-day" and arraigned certain members of society at Newport and other resorts for their frivolities.

The preacher declared that "Salome," the originator of the turkey trot, hated John the Baptist, just as some of the aimless fast set dislike Mr. Roosevelt for his views.

He added that Mr. Roosevelt possessed the spirit of John the Baptist. "You may defeat him once or twice, but his soul goes marching on."

FALLS 1,000 FEET.

Two Sisters See Parachute Performer Plunge to His Death.

Canton, O., July 29.—When 1,000 feet in the air a rope attaching the trapeze bar to his parachute broke and Thomas E. Flick of Quincy, Ill., fell to his death here. His body struck in the soft earth of a celery field head first and was buried to the knees. He was thirty-two years old.

The accident occurred almost immediately after Flick, watched by 3,000 persons at Myers lake, an amusement resort, cut loose from his balloon.

In the crowd were two sisters of the aeronaut.

ATTACKED BY A HERON.

Bird Swoops Down on Trenton Man, Who Captures It After a Battle.

Trenton, N. J., July 29.—Sitting comfortably on his lawn reading, Carl Meyers of this city was attacked by a large white heron, which swooped down upon him and bit and buffeted him so severely that he was obliged to send for a physician.

After he had recovered from his surprise at the sudden attack of the bird, Meyers gave battle and succeeded in breaking the bird's leg. He then captured it and has offered it to the city for the Cadwalader park zoo.

—A woman can easily win in any kind of an argument with a man if she knows just when to turn on the briny flow.—Chicago News.

To the Readers of the Daily Press

Important Notice

Through this, your favorite newspaper, the John Wanamaker Store, Tenth Street & Broadway, New York, Subway station in the store, announces that it has set aside

Wednesday, July 31, As "A Day of Courtesy" Opening the August Furniture Sale

On this day no furniture will be sold, but visitors may inspect the August stocks, making advance selections, and the furniture will be delivered upon the opening of the Sale, August First, or later, if desired.

As this notice is published two days in advance even of this "Day of Courtesy" ample time is thus given for the making of arrangements to visit New York and to take advantage of the exceptional advantages offered in this home making Sale.

The entire regular furniture stocks of John Wanamaker, aggregating well over a half-million dollars in the New York Store alone, are entered in the Sale at reductions in price ranging from 10 to 50 per cent., and in addition special purchases, totaling $214,000, have been made from standard and proved-out manufacturers, among which may be noted:

1. A group of $51,000 worth of medium to very fine dining room furniture, consisting of matched suites and single sideboards, buffets, china cabinets and serving tables—to be sold for $35,000.

2. A group of $19,200 worth of extension tables of mahogany and oak in a great range of pieces—to be sold for $14,000.

3. A collection of $25,000 worth of selected bedroom furniture from several of our regular makers—to be sold for $18,000.

4. Another group of more than $18,000 worth of bed-room and dining room chairs—to be sold for $12,000.

5. A collection of $25,000 worth of fine mahogany tables for the library, living room and parlor—the best lot this manufacturer has ever offered under price—to be sold for $17,000.

6. Among others a lot of $14,900 worth of mission chairs, rockers and settees in the best and most comfortable patterns, highly finished and with Spanish leather cushions of the highest quality—to be sold for $10,000.

7. A complete collection totaling $48,500 worth of fancy chairs, rockers and general living room furniture—to be sold for $35,000.

8. About $40,000 worth of guaranteed brass and iron bedsteads at discounts of 10 to 50 per cent. in a few cases less than half price, including:

130 styles of brass bedsteads
30 styles of white iron bedsteads
25 styles of white enamel and brass cribs
4 styles of youths' white enamel and brass beds
15 styles of white enamel and brass costumers
20 styles of sliding couches, collapsible cots, divans and institution beds.

9. Office furniture, including desks, tables, chairs, waste paper baskets, costumers, wardrobes, arm chairs and davenports upholstered with leather and other fabrics, all offered at 10 to 50 per cent. lessening in price.

Kindly notice, these special groups will be ready for this "Day of Courtesy," July 31st. They will go to first comers, and cannot be duplicated at the prices.

"Success" some one has said, "is 10 per cent. opportunity and 90 per cent. intelligent hustle." This announcement offers the opportunity. Will you supply the other 90 per cent.?

To those who know Wanamaker's it is needless to say that

This is "Fidelity Furniture"

We have never sold any other kind. And never shall. We simply will not take chances with what seems to us to be stuccoed or frescoed furniture, which may have good looks but nothing else. We have not spent a lifetime in building up a furniture reputation to tear it down for the sake of a single August Sale. We are in the furniture business for all time—and every sale we make must make a friend. Yet, owing to our great buying power (counting New York and Philadelphia, the largest in the country) we are able to keep costs low even on furniture of this high grade and character, as a comparison of prices will show.

With three and a half block long floors of furniture in this August Sale, together with the 28-room House Palatial and 40 additional rooms in which to make displays, we feel that we are well enough able to guard and serve our customers, to send this invitation broadcast throughout the towns and cities surrounding New York, being amply prepared to capably serve all who may come.

For the convenience of those whose regular homes are closed for the Summer, we will hold and deliver in the Fall, when desired, purchases made in this August Sale.

***Notice* the tags and signature on the furniture---they speak for themselves:**

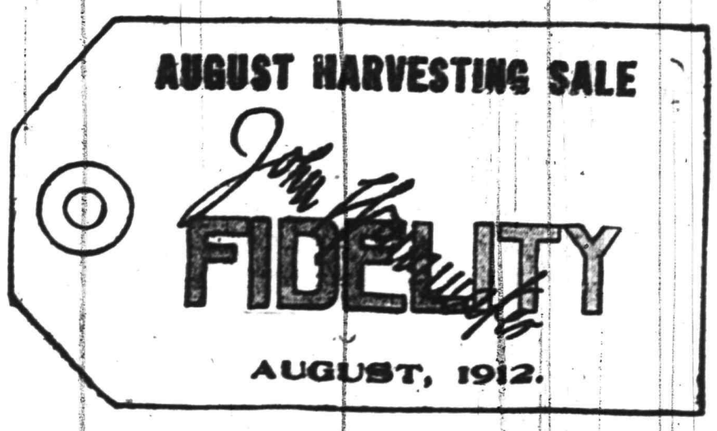

***Postscript!* Kindly make a note of this "Day of Courtesy," Wednesday, July 31, when selections may be made in advance.**

JOHN WANAMAKER

Formerly A. T. Stewart & Co., Broadway, Fourth Avenue, Eighth to Tenth Streets, New York

BAMBERGER'S
THE ALWAYS BUSY STORE
MARKET & HALSEY STS.

Our Great August Fur Sale

PRESENTING GUARANTEED SAVINGS OF FROM 20 TO 33 PER CENT.

Our mid-summer sale of furs began today. This will be our greatest August fur sale. Never before have we brought together such enormous stocks of reliable fur coats, scarfs and muffs. We are in a position to guarantee actual savings of one-fifth to one-third over next season's prices. You will find it well worth while to investigate this sale, whether or not you wish to buy now. A reasonable deposit will reserve furs, in our cold storage plant, until Autumn.

L. BAMBERGER & CO.
NEWARK, N. J.

PIKES INDIA KANTBREAK KNIFE SHARPENER

Beats them all for sharpening Carving Knives, Butcher Knives, Shears, and all other edge tools. It can't break.

Price 35c

Why not look over our line of Enamel Cooking Utensils. We carry an up-to-date line of The Genuine Moon Stone Enamel Ware

Tinware, Hammocks, Ice Cream Freezers and Carpet Sweepers.

F. A. KIRCH & CO.
205 Park Ave. Tel. 578

SUMMER UTILITIES

STANDARD OIL CO.'S PERFECTION OIL STOVE
THE BEST WICK STOVE MADE.

SILVER & CO.'S BLUE FLAME OIL STOVES
THE BEST WICKLESS STOVE MADE.

GAS HOT PLATES AND TUBING
OVENS FOR GAS AND OIL STOVES

See the one with the glass front, so you caan see how what you are baking is getting along without opening it and losing heat.

FLY SCREENS, FLY TRAPS AND FLY KILLERS,
HAMMOCKS, ICE CREAM FREEZERS
FOR SALE BY

Gayle Hardware Co.

TEL. 398 FRONT ST. and PARK AVE.
GENERAL HARDWARE AND HOUSEFURNISHINGS.

Ability, Put to Bed, Has No More Earning Power Than an Infant.

$5.00 WILL PAY FOR $5,000 INSURANCE for one year. Grants $5.00 A WEEK INDEMNITY—Includes Surgical, Hospital and Graduate Nurses expenses also.
The Best Policy Issued—Covers Any Occupation.
Don't Wait Until You Get Hurt, but INSURE TODAY.
Liability Insurance is my Specialty. Come in and get a Specimen Policy.
Houses of Every Description for Rent.
The Largest International Liability and Accident Co.,
THE OCEAN ACCIDENT and GUARANTEE CORPORATION, LIMITED, of LONDON.

J. E. CURTIS, AGENT
183 NORTH AVE. TEL. 192

The Rosenthal Murder and New York's Police System

Investigation May Determine if the Two Had Any Connection.

Gambler Had "Squealed" and Was Shot Down In Sight of Scores.

"THEY'LL get him. Don't worry; they'll get him." This was the oft repeated expression in New York sporting circles when Herman Rosenthal, gambler, turned "squealer."

Rosenthal had been in the gambling business for twenty of his thirty-five years. He had long enjoyed seeming immunity from police interference. But a few months ago all was changed. Rosenthal was raided and a policeman stationed in his place twenty-four hours a day to see that no business was done.

Finally Rosenthal went to the district attorney, the county's prosecuting officer. He told a story of how he had for years been paying "graft" to the police in return for their not molesting his games and concluded his tale with the declaration that Charles A. Becker, a lieutenant of police, had been his partner in a gambling house which he conducted in the "white light" district.

Becker was the man in charge of the police squad detailed to the raiding of gambling houses of all descriptions. Rosenthal's story was that Becker even loaned him $1,500 to open up his last house and that Becker was to get 20 per cent of the profits for his share.

Rosenthal's story created a sensation both in police and in gambling circles. The 10,000 members of the police force were stung by the charges that reflected upon the entire body, whereas only

Photo by American Press Association.
LIEUTENANT BECKER (ABOVE) AND JACK ROSE.

a comparatively small number, if any at all, were involved. The gambling fraternity saw in the expose the practical closing up of all their games.

With the publication of the fact that Rosenthal had "squealed" came the assertions that "they'll get him." He was "got." Only a few hours before he was to go before the grand jury to repeat the story he had told the district attorney and to give the names of others who could corroborate his charges Rosenthal was killed in a highly sensational and daring manner.

Called from his seat in what is perhaps the best known of the all night cafes in the city's all night district and situated scarcely a hundred yards from Broadway, Rosenthal was shot dead on the sidewalk by a party of four or five men who had come to the scene in an automobile and who made their escape in like manner.

A number of arrests have been made in connection with the murder. These include Jack Rose, professional gambler and friend of Lieutenant Becker and who hired the "murder car;" Harry Vallon, said to have been one of the occupants of the car; "Bridgey" Webber, owner of a poker room, where the murderers assembled for the crime; Sam Paul, head of an association on whose outing the murder is said to have been planned, and William Shapiro, chauffeur of the car.

The authorities claim to know who were the actual murderers and are on their trail.

But the general investigation into the crime is to go further than the detection of Rosenthal's slayers. The big question to which the answer is sought is, "Who are the mysterious 'they' who 'got' Rosenthal?" The district attorney in his efforts to determine the answer has hired a skillful private detective agency, and wealthy citizens have offered to defray the expense. Whoever the actual murderers were, whoever the men were that pulled the triggers of the revolvers that meant death to Rosenthal, there are many people who believe that the gambler was murdered by the "system;" that the crack of a pistol was the final word of desperation when lips could no longer be sealed and ex-

Photo by American Press Association.
SAM PAUL.

posure was at hand for that ominous, powerful, but elusive thing—the "system."

The "system" has not always been elusive. Senator Lexow and an investigating committee exposed it some years ago as a partnership for profit between certain politicians, some of the police and the criminals.

But that exposure did not kill it. A few years later Mazet, heading another investigating committee, found the same old "system," changed in personnel, a little changed in methods, but still living up to its old traditions of graft and lawlessness.

The investigators, their committees and the exposures they made have been forgotten by most people. Whether the "system" still exists the murder of Rosenthal may answer. Did the "system" murder him because he threatened to expose and had begun to expose it? Did it murder Rosenthal to save itself? Is murder too desperate a chance for the "system" to take? These are the lines along which the investigation is being conducted.

And now as to the graft that the "system" has fed on. Needless to say, gambling houses, pool rooms and disreputable resorts have furnished the greater part of its provender. Let no one believe that these places are opened and run without the guilty knowledge of the police. Here is expert testimony. Inspector Cortright, now retired, testifying on oath, said:

"It is impossible for pool rooms to exist unless the inspector of the district knows it."

"Do you deliberately state that as your opinion?" asked the cross examining lawyer.

"Not as my opinion alone, but as a

Photo by American Press Association.
HARRY VALLON.

matter of my actual knowledge," returned the inspector.

But the "system" descends far lower than this in its reach for graft. It shares in the booty of the crook.

Expert evidence can again be quoted: "I must believe criminals who have done important work for me that men in my department have stood them up and gone through them."

That statement was made in 1905 before the assembly cities committee by Acting Inspector Stephen O'Brien, then in charge of the detective bureau of New York.

—About the only people in the world who don't quarrel over religion are those who haven't any.

—Advertise in the Daily Press.

—"The good die young," quoted the Wise Guy. "Well, judging from the average small boy, I should say it must be very, very young," added the Simple Mug.

MONROE AVE. TAKES FIRST PLACE; FIRST BAPTIST SHARES 2ND POSITION

A number of surprises resulted from the games played in the Sunday-school Baseball League Saturday afternoon and a general shakeup resulted in the standing. The surprise of the afternoon was the outcome of the Temple Baptist and First Baptist game when the former nine, by annexing its initial win of the season, managed to pull First Baptist out of first place. The Monroe Avenue ball tossers took care of the position vacated by the First Baptists and crawled into the top rung claim by taking one from the scrappy Park Avenue Baptist nine. Hope chapel sent the South Plainfielders back with a minus score and by so doing managed to get a partial hold on the second place argument. This position in the league is now divided up between the First Baptist and the Hope teams and the followers of the league now think the Chapelites have started pennant-ward and are out to give last year's champions a hard rub.

RESULTS OF SATURDAY'S GAMES

Temple Baptist 7, First Baptist 2.

Hope Chapel 16, South Plainfield 7.

Monroe Avenue 11, Park Avenue 3.

SUNDAY-SCHOOL LEAGUE STANDING.

	W.	L.	P.C.
Monroe Avenue	6	2	.750
Hope Chapel	5	3	.625
First Baptist	5	3	.625
Park Avenue	5	4	.555
South Plainfield	3	5	.375
Temple Baptist	1	8	.111

WELL, LAND ALIVE! TEMPLE NINE WON

And Startling As It May Seem, the First Baptist Was Its Opponents.

After tasting defeat for eight successive contests in which they did not have even a chance of victory, the Temple Baptist ball tossers rallied round their star twirler, Stewart, and by some good work in the field managed to annex their initial win in their season's schedule in the Sunday-school Baseball League. The triumph is all the more sweet to the Temple team as it defeated the First Baptist nine that was before this leading the league in the championship race and it turned the trick by the decisive score of 7 to 2. Stewart as usual was in fine form and fanned fourteen batters. He should have been accorded a shutout, as neither one of the losers scores were earned and were the result of fielding errors. The Temples clouted the offerings of Smith, the First Baptist twirler, for nine safties which were all pretty well touched in the first and eighth rounds.

Both nines put up a consistent game in the field and the four new players in the tailenders lineup worked wonders for the heretofore weak combination. Howell, behind the bat was a tower of strength to the Temples and held Stewart up in grand shape. Gullberg, who has been doing the catching in the previous games, found a berth at first and showed that he was meant for this position rather than one behind the bat. The other new players made up the outfield and formed a garden trio that could not be surpassed.

Smith, of the losers twirled the article of ball that usually wins and fanned eleven men. His hits were pretty well scattered however, and this accounted for the winning team's runs.

The score:

TEMPLE BAPTIST.

	R.	H.	PO.	A.	E.
Coombs, cf	0	0	0	0	0
G. Huff, 2b	1	2	3	1	1
Howell, c	1	2	16	3	1
D. Parrott, lf	1	1	1	0	0
Jaeger, rf	0	0	0	0	0
Meyers, rf	0	0	0	0	0
Gullberg, 1b	1	0	6	1	0
Mathews, ss	1	1	0	1	0
F. Parrott, 3b	1	1	1	2	1
Stewart, p	1	2	0	2	0
	7	9	27	10	3

FIRST BAPTIST.

	R.	H.	PO.	A.	E.
Townley, 3b	0	0	0	0	0
Smith, p	0	2	1	3	0
Stine, c	1	1	12	3	1
Pierson, 2b	1	1	2	2	0
Taylor, ss	0	0	2	0	2
Bailey, 1b	0	0	7	1	0
Hartley, cf	0	0	0	0	0
Gilbert, lf	0	0	0	0	0
Kline, rf	0	0	0	0	0
Krewson, rf	0	0	0	0	0
	2	4	24	9	3

Score by innings:

Temple Baptist	3	0	0	0	1	0	0	3	x	—7
First Baptist	0	0	0	0	0	0	0	0	2	—2

Summary: Earned runs—Temple, 6. Left on bases—Temple, 5; First Baptist, 5. First base on errors—Temple, 4; First Baptist, 4. Two-base hits—F. Parrott, Stewart. Stolen bases—Temple, 17; First Baptist, 4. Sacrifice hits—Coombs, G. Huff, F. Parrott, Stewart. First base on balls—off Stewart, 2; off Smith, 3. Struck out—by Stewart, 14; by Smith, 11. Double plays—Pierson to Bailey; Smith to Bailey. Wild pitch—Smith. Passed ball—Stine. Time of game—1 hour and 45 minutes. Umpires—Simmon and Casheen.

HOPE CHAPEL IN 2ND PLACE AGAIN

South Plainfield Meets With Defeat, the Score Being Sixteen to Seven.

Hope Chapel crept again into a tie for second place in the Sunday-school Baseball League Saturday afternoon, by taking one out of the South Plainfielders on the big end of a 16 to 7 count. Several big innings told the story for the winners, who banged the offerings of Terry and Scofield to the four corners of the lot. Hopes managed to chalk up thirteen lusty wallops and stole thirteen bases which helped it to push its sixteen counts across the rubber. The Chapelites ran wild on the bases and when one of them got on, it was only a matter of time before he scored.

Schott, as usual, was on the mound for the winners and although he had several bad rounds he managed to hold the bingles down to seven an fanned thirteen.

Both teams gave a ragged exhibition of fielding and between the eighteen players, nineteen misplays were credited. The hitting honors were carried away evenly distributed among the victors and Snyder, Grisley, Overland, Thorn and Schott got two apiece. The villagers' bingles were taken in by three players, M. Terry with three, Allen with two and E. Terry with a single.

The score:

HOPE CHAPEL.

	R.	H.	PO.	A.	E.
Snyder, 3b	3	2	2	3	2
J. Heron, ss	2	1	0	3	1
Angleman, c	1	0	13	1	0
Grisley, 2b	2	2	1	1	1
T. Heron, lf	1	1	1	1	0
Overland, rf	0	2	0	0	0
DeHart, rf	0	0	0	0	0
Thorn, 1b	2	2	10	0	0
Walls, cf	1	0	0	0	0
Moore, cf	2	1	0	0	1
Schott, p	2	2	0	5	1
	16	13	27	14	6

SOUTH PLAINFIELD

	R.	H.	PO.	A.	E.
M. Terry, c, 2b	4	3	8	0	4
Allen, ss	1	2	1	4	3
J. Terry, 1b	1	0	10	0	1
E. Terry, p, 3b	1	1	1	2	1
Mellick, rf	0	1	0	0	0
Conger, 2b	0	0	2	3	3
Smith, 3b, cf, c	0	0	1	1	0
Bittner, lf	0	0	0	0	0
Schofield, 3b, p, cf	0	0	1	2	2
	7	7	24	12	13

Score by innings:

Hope Chapel	3	2	1	0	0	5	5	0	x	—16
So. Plainfield	2	0	1	0	2	0	1	0	1	—7

Summary: Earned runs—Hope, 2; South Plainfield, 2. Left on bases—Hope, 4; South Plainfield, 4. First base on errors—Hope, 7; South Plainfield, 2. Two-base hits—Snyder, M. Terry 2, E. Terry. Stolen bases—M. Terry, J. Terry, E. Terry 2, Snyder 3, J. Heron 2, Grisley 3, T. Heron 3, Thorn, Moore. First base on balls—off Schott, 3; off Schofield, 1. Struck out—by Schott, 13; by Schofield, 4; by Terry, 2. Hit by pitcher—J. Terry, Allen. Passed balls—Angleman, 1; M. Terry, 2. Wild pitch—Schott. Time of game—2 hours and 30 minutes. Umpires—Brown and McDonald.

PARK AVE. LOSES TO MONROE AVE.

The Methodists Wallop the Baptists to the Tune of Eleven to Three.

Monroe Avenue Methodist again secured a hold on first place in the Sunday-school Baseball League Saturday afternoon by taking the strong Park Avenue Baptist nine into camp with a score of 11 to 3. The game was featured by erratic fielding on the part of both teams and this helped Monroe's score materially. Both twirlers were in fine form, Hess allowing but six scattered hits and Hobson but eight. The Park Avenue pitcher, however was given ragged support at critical times and the opponents were handed most of their eleven runs.

The batting laurels were divided among Clarke, VanNorden and Pennoyer, who each got a couple of healthy ones. Hendry played a fine game on the initial sack for the winners, while Gage led in the fielding department for the Park Avenue nine.

The score:

MONROE AVENUE.

	R.	H.	PO.	A.	E.
Gunzleman, 2b	2	1	2	3	0
Dorman, c	1	0	4	1	2
Hendry, 1b	0	0	11	0	1
Beekman, 3b	0	0	2	3	4
Hess, p	3	1	0	1	0
W. Brown, lf, cf	2	1	2	0	0
L. Brown, ss	1	1	3	2	0
Pennoyer, lf, cf	0	2	2	0	0
VanNorden, rf	2	2	1	1	0
	11	8	27	11	9

PARK AVENUE.

	R.	H.	PO.	A.	E.
Wilson, lf	0	1	0	0	0
Mosher, cf	0	0	2	1	0
Clark, ss	1	2	1	0	1
Hobson, p	0	0	5	2	1
Tice, rf	1	1	0	0	1
Gage, c	1	0	9	0	1
Trotter, 2b	0	1	0	2	1
VanArsdale, 1b	0	0	9	1	1
Mills, 3b	0	1	1	5	1
	3	6	27	11	11

Score by innings:

Monroe Ave.	0	0	0	0	1	0	5	1	4	—11
Park Ave.	0	0	0	0	0	3	0	0	0	—3

Summary: Earned runs—Monroe, 6. Left on bases—Monroe, 5; Park, 8. Two-base hits—Gunzleman, Clark, Tice. Stolen bases—Gunzleman 2, Dorman, Hess 2, W. Brown 2, L. Brown, VanNorden 2, Wilson, Tice. Hit by pitcher—Gage. Double plays—VanNorden to Hendry, Gunzleman to Brown. First base on balls—off Hobson, 3. Struck out—by Hess, 4; by Hobson, 6. Time of game—1 hour and 50 minutes. Umpires—Wilson and Bolmer.

ROYAL GIANTS 4, SCOTCH PLAINS 10

"Warry" Put Up a Good Article But the Exhibition Generally Was Ragged.

The Scotch Plains baseball team had no trouble in putting one over on the Royal Colored Giants in a poorly played game at the 'Plains Saturday afternoon, the score being 10 to 4. Both teams played ragged ball at times but the 'Plains nine was able to tighten up in the pinches and held the Giants safe at all stages. McLaughlin, who was on the mound for the home nine, pitched his usual steady game and the colored ball tossers were unable to do anything with his delivery. He also pounded out a three bagger which was one of the longest straight hits that has ever been made at the 'Plains.

Mac Donald, who twirled for the dusty ball team from this city, put up a good game but his support faultered at the critical stages. The home combination put four counts over in the second, two in the fifth, and four more in the seventh, by some timely hitting and a few contributed errors.

This game drew the largest crowd that has ever witnessed a contest on the Scotch Plains field and the crowd was a highly enthusiastic one.

ROYAL GIANTS.

	R.	H.	E.
Gardner, ss.	0	0	3
Borden, 3b.	1	1	1
Jones, 2b.	1	1	0
MacDonald, p.	1	2	0
Ford, 1b.	0	0	0
Marden, cf.	0	1	0
Dock, c.	0	1	0
Kline, rf.	1	1	0
Coleman, cf.	0	0	0
	4	7	4

SCOTCH PLAINS.

	R.	H.	E.
Gray, 3b.	0	2	1
Albert, c.	1	0	0
Frentz, 2b.	2	2	0
Wiltse, 1b.	1	1	1
Mullin, ss.	0	1	0
MacLaughlin, p.	1	2	1
Baldwin, rf.	1	1	0
Miller, cf.	1	2	0
Reick, rf.	0	0	0
	8	10	3

Giants	0	0	0	2	0	1	1	0	0	—4
'Plains	0	4	0	0	2	0	4	0	x	—10

Summary—Struck out by MacLaughlin, 8; by MacDonald, 5. Two base hits—Wiltse, MacDonald. Three base hit—MacLaughlin. Left on bases—'Plains, 7; Giants, 6. Hit by pitcher—Miller.

—Hub (angrily)—"Here! What do you mean by waking me out of a sound sleep?" Wife—"Because the sound was too distressing."—Boston Transcript.

?

Are you looking for a tenant for your house for the summer, furnished or unfurnished? Use the classified columns of the Plainfield Daily Press. The rate is 1 cent per word for the first insertion, and ½ a cent per word for subsequent insertions. No ad. taken for less than 10 cents. Copy received until 2 p. m. except Saturdays when forms close at 12:30.

—Oftentimes the best part of a vacation is dreaming of it beforehand.—Manchester Union.

—Man's life is but a working day
Whose tasks are set aright;
A time to work, a time to pray,
And then a quiet night.

SPORTS OF ALL SORTS

HONOR GREAT ATHLETE.

Enthusiasts Carrying K. K. McArthur at Finish of Marathon.

Photo by American Press Association.

When the South African athlete, McArthur, won the greatest of the Olympic events, the classic Marathon, admirers crowded around and bore him aloft on their shoulders.

BASEBALL.

Results of Games Played In National, American and Other Leagues.

NATIONAL LEAGUE.

No games played.

STANDING OF THE CLUBS.

	W.	L.	P.C.		W.	L.	P.C.
New York	65	23	.739	Cincinnati	44	47	.484
Chicago	55	33	.625	St. Louis	40	53	.430
Pittsburg	50	36	.581	Brooklyn	34	57	.374
Phila'phia	43	41	.512	Boston	24	65	.270

AMERICAN LEAGUE.

At Cleveland: R. H. E.
Wash'ton ..1 0 1 0 1 0 0 1 0—4 10 0
Cleveland .0 0 0 0 0 0 0 1 0—1 8 1
Batteries—Johnson and Ainsmith; Gregg and O'Neill.

Second game: R. H. E.
Wash'ton ..0 0 0 3 0 0 0 0 0—3 8 1
Cleveland .1 0 0 0 0 0 0 1 0—2 9 1
Batteries—Vaughn and Williams; Steen, Kahler, Easterly and Adams. Umpires—Evans and Westervelt.

At Boston: R. H. E.
Boston .....2 0 1 0 2 0 0 0 0—5 14 1
Chicago ....0 0 0 0 4 0 0 0 0—4 8 2
Batteries—Wood, Bedient, Cady and Carrigan; Cicotte, Sullivan and Kuhn.

At Detroit: R. H. E.
Detroit .....1 1 0 4 0 2 0 0 *—8 12 1
Phil'phia ..2 0 0 2 0 0 0 0 0—4 9 1
Batteries—Mullen and Stanage; Coombs and Lapp. Umpires—Connolly and Hart.

At St. Louis: R. H. E.
New York..0 0 0 3 0 0 3 3 0—9 15 4
St. Louis ...0 0 0 3 0 0 0 1 0—4 6 6
Batteries—McConnell and Sweeney; Powell and Alexander.

Second game: R. H. E.
New York..0 2 0 0 2 0 1 1 0—6 8 2
St. Louis ...0 0 1 0 0 2 0 0 0—3 3 0
Batteries—Warhop and Williams; Hamilton, Alexander and Snell. Umpires—Dinneen and O'Brien.

STANDING OF THE CLUBS.

	W.	L.	P.C.		W.	L.	P.C.
Boston	65	29	.691	Detroit	46	49	.484
Wash'ton	60	36	.625	Cleveland	45	52	.464
Phila'phia	54	49	.574	New York	39	59	.337
Chicago	47	44	.516	St. Louis	27	65	.293

INTERNATIONAL LEAGUE.

At Jersey City: R. H. E.
Jersey City.0 0 1-1 0 5 0 0 *—7 13 2
Newark ....0 0 0 0 0 1 0 0 1—2 10 0
Batteries—Main and Wells; Lee, Koger and Higgins.

At Montreal: R. H. E.
Providence .0 1 0 1 1 1 2 0 0—6 12 0
Montreal ...2 0 0 0 0 0 0 1 0—3 11 4
Batteries—Bailey, Lafayette and Schmidt; Fletcher, Matteral and Murphy.

STANDING OF THE CLUBS.

	W.	L.	P.C.		W.	L.	P.C.
Rochester	55	41	.573	Jersey C'y	49	48	.505
Toronto	52	41	.559	Buffalo	41	49	.456
Baltimore	49	41	.544	Provfence	41	53	.436
Newark	48	45	.516	Montreal	39	56	.411

NEW YORK STATE LEAGUE.

At Albany: R. H. E.
Elmira 9 11 3
Albany 9 14 2

At Utica:
Binghamton 2 6 1
Utica 1 4 1

STANDING OF THE CLUBS.

	W.	L.	P.C.		W.	L.	P.C.
Troy	53	37	.590	Scranton	42	47	.472
Utica	52	43	.547	Syracuse	42	49	.462
Elmira	47	41	.534	W'barre	41	49	.456
Albany	43	44	.494	Bing'ton	39	49	.443

—Try a Press want ad. They pay.

R. G. E. TEAM CLINCHES CHAMPIONSHIP IN MANUFACTURERS' BASEBALL LEAGUE

Only one decisive game was played in the Manufacturers' Baseball League Saturday afternoon and this was the contest that practically decided the league championship for the 1912 season. The Commercial ball tossers lost a good opportunity to get into the running for the Daily Press cup when they dropped Saturday's game with the R. G. E. nine that is now well on the road to Pennantville. The game between the Public Service and the Saurer teams was called in the second inning and will be protested at tonight's meeting of the Manufacturers' league at the Y. M. C. A.

The Spicer and Banks were idle on Saturday because of the outing held by the latter team.

RESULTS OF SATURDAY'S CONTESTS.

R. G. E. 8, Commercials 1.

Saurer 9, Public Service 0 (forfeit).

MANUFACTURERS' LEAGUE STANDING.

	W.	L.	P. C.
R. G. E.	8	1	.888
Commercial	8	3	.727
Public Service	6	5	.545
Spicer	4	6	.400
Banks	3	6	.333
Saurer	2	7	.222

COMMERCIALS ARE DEFEATED

R. G. E. Makes Itself Fast to First Place In Manufacturers' League Series.

The R. G. E. combination practically cinched its claim to the Manufacturers' Baseball League championship by taking the Commercial nine, which up to this game had been considered a likely contender, in tow by the score of 8 to 1. The game was one-sided from start to finish and the winners held the situation well in hand at all stages of the contest. Fleming, the winning team's twirler was in fine form and kept up his reputation by holding his opponents well in hand during the pinches.

Although Fleming twirled for a winning combination, his opponent, Conover, had decidedly the better of the pitchers' argument but was accorded the worst kind of support. He fanned eleven batters and allowed but six scattered hits but the eleven misplays made behind him were enough to give the Commercials its nine run lead.

DeNitizio was the star performer in the fielding department for the winners and pulled off a number of sensational catches that would all have gone for extra base wallops. Fleming also helped his team's score along by contributing a two-base hit as did also DeNitzio and Rowell. Conover broke into the hit column with two pretty safties which were very much needed.

The score:

R. G. E.	R.	H.	PO.	A.	E
Colwell, cf	2	1	0	0	0
Montross, 1b	1	0	9	0	0
DeNitzio, ss	1	1	5	3	0
Compton, c	0	0	8	0	0
Lindbloom, 3b	2	0	1	0	0
Keits, 2b	1	2	1	1	0
Miller, lf	0	0	3	1	0
Fleming, p	1	2	0	6	0
Savage, rf	0	0	0	0	0
	8	6	27	11	0

COMMERCIAL.	R.	H.	PO.	A.	E
Conshay, 3b	0	0	1	1	4
VanZandt, c	0	0	11	1	1
Conover, p	1	2	0	7	0
Banks, 1b	0	1	10	0	2
Fritts, lf	0	1	2	0	1
Rowell, rf	0	2	1	0	0
Brokaw, 2b	0	0	0	2	1
Harding, ss	0	1	0	0	2
McVoy, cf	0	1	2	0	0
	1	8	27	11	11

Score by innings:

R. G. E.	4 1 0 0 0 0 0 1 2—8
Commercial	0 0 0 0 0 0 0 1 0 0—1

Summary: Earned runs—R. G. E., 2; Commercial, 1. First base on errors—R. G. E., 9. Left on bases—R. G. E., 10; Commercial, 4. Two-base hits—Rowell, DeNitzio, Fleming. Stolen bases—Conover, Fritts 2, Rowell, Harding, McVoy, Colwell 2, Compton 2, Lindbloom, Keits. Sacrifice hits—Conshay, Miller, Savage 2. First base on balls—off Conover, 2. Struck out—by Conover, 11; by Fleming, 8. Double play—Miller to Keits. Hit by pitcher—Colwell. Time of game—1 hour and 45 minuates. Umpires—Quinn and Boylan.

SAUER-P. S. C. END GAME IN A ROW

Dispute In 2d Inning and Both Captains Take Their Men Off the Diamond.

The game between the Public Service and Saurer teams of the Manufacturers' Baseball League wound up in an argument Saturday afternoon, when the captain of the gas company nine called his men off the field following what he considered to be an infraction of the ground rules. It appears that the respective captains got together before the game began and agreed that when a ball got by either catcher, when a man was on the bases, the runner should not take more than one base on the passed ball.

The argument arose in the second inning when Moulton, the Public Service catcher, dropped the third strike and the ball got by him. There was a man on second base at the time and while Moulton was going after the ball he scored, what was the tieing run. The Public Service team claimed that according to the ground rules he should have stopped at third base and not tried to take two bases on the passed ball. The Saurer combination could not see it that way, however, and their opponents walked off the field, thus forfeiting the contest for the time being. The protest will come up before the governing board of the league tonight when the argument will be decided.

WESTFIELD PROVED EASY TO THE DUNELLEN BOYS

The Dunellen baseball team defeated the Westfield aggregation for the second time this season at Recreation Park, Saturday afternoon, by the score of 4 to 0. McLaughlin, who was in the box for the visitors, was at his best and held the Westfield sluggers safe at all times. Ortlieb, on the other hand, twirled good ball but his team-mates put up a pitiful exhibition of fielding and all of the Dunellen nine's four runs were made on errors. He struck out ten batters and allowed but eight scattered hits, but these together with the errors, were enough to give a victory to the visiting aggregation.

Score by innings:

Westfield	0 0 0 0 0 0 0 0 0—0
Dunellen	0 2 0 0 2 0 0 0 0—4

Batteries—Ortlieb and Gallon; McLaughlin and Dixon.

"GOATS" COMPETITION AT PARK GOLF CLUB

In the "goats" competition at the Park Golf Club, Saturday, A. M. Morrell and W. P. Taylor, challengers, defeated Peter C. Sweeny and J. H. Greene, Jr., holders, 1 up 19 holes. The defeated pair, however, protested the match on technicalities, and the matter will be up to the Golf committee for a decision.

The point-winners for the President's cup, weekly competition follow:

H. H. Woodland, 96, 11-85; A. M. Morrell, 98, 10-88; Dr. H. K. Carroll, 97, 4-93.

PLAINFIELD LOST IN COW PASTURE

Bound Brook Team Showed It Could Play Well On Any Old Field.

What Bound Brook did to Plainfield Saturday afternoon will long be remembered by local followers of the game, who went all the way to the hill town expecting to see a battle for blood waged between Slocum and Frederickson, the two local twirlers, who are making a reputation for themselves on the baseball diamond. Bound Brook accomplished the trick mond. Boundtaointaoioatnin taaa a on a sad apology for a baseball dia. The right field was crossed by a stream of water, the center garden contained a poultry farm and the left corner of the lot was a veritable dump with tin cans and ashes scattered around nearly half a foot deep. Several times when the local outfielders went after a long fly they were compelled to climb a small sized mountain or ford a stream and in one instance a chicken became entangled in Eddie Stallings' feet. Although these handicaps were many and great, the largest and least surmountable of them was the twirling of Slocum. He held the Plainfielders well in hand at all stages of the contest and as is always the case when his teammates obtain a substantial lead he pitched his head off and the local tossers could do nothing with men on the bases.

The game started off with a home run by Harter and the visitors stock began to soar at once. It was one of the longest flies ever sent out on the Main Street diamond and went clean over the tops of the chicken coops in deep left field. Harter was back on the players bench before the ball was recovered.

The home nine came back in its half of the first, however, with seven counts which put the game on ice and Plainfield never had a chance after this. In this inning Frederickson was unusually liberal with his passes and also hit a batsmen, and this coupled with the hits Bound Brook was able to garner from his delivery gave it runs galore.

Bound Brook, by a series of clean wallops came back in the fourth with two more registering tallies and Plainfield managed to push its last run across the rubber in the fifth. Not satisfied with humiliating the visitors to the extent of nine runs the Brookers started another run festival in the sixth and repeated the seven run performance of the first round. In this inning Lidgate pounded out a lusty wallop to the creek in right field and the ball became entangled in some of the bullrushes so that it could not be found and Lidgate circled the bases and went out to help them regain the lost ball. This was the second homer of the contest and unlike the first one made by Harter, it was more or less of a fluke.

Eddie Stallings relieved Frederickson in the pitcher's box in the sixth and although he was a trifle wild the Bound Brook team either could not hit his delivery or else it thought it had enough runs piled up to win the game, for both nines were blanked from then on. This, however, was after the team had totalled up sixteen counts and was too late to do any good. Frederickson was pounded unmercifully during his curtailed appearance on the mound and his off day surely showed itself.

Slocum, who twirled for the winners' was in the best of form and held the Plainfielders at his mercy at all stages of the contest and the team from the Queen City could garner but five safe wallops from his delivery. He allowed eight bases on balls but these were well scattered and did not help the locals in their run getting. He was always their in the pinches and although the visitors got men on bases in a number of the innings they were unable to get any further than the third station and many of them died before they got that far.

The score:

PLAINFIELD.	R.	H.	PO.	A.	E.
Cosgrove, rf, cf	0	2	1	0	1
E. Stallings, lf, p	0	0	5	2	1
Harter, cf, lf	2	1	2	0	0
Dalton, 3b	0	0	4	1	0
W. Stallings, 2b	0	1	1	2	0
Driscoll, 1b	0	0	7	0	0
Emery, ss	0	0	1	2	2
Nerson, c	0	1	3	1	0
Frederickson, p, rf	0	0	0	0	0
	2	5	24	8	4

BOUND BROOK.	R.	H.	PO.	A.	E.
Grimes, 2b	1	3	4	2	0
Bollinger, 1b	2	2	7	0	2
Mullin, 3b	2	0	2	0	0
Nolan, cf	2	0	2	0	0
Lidgate, c	3	1	6	0	0
Power, ss	3	2	4	4	0
Alberts, lf	3	3	1	0	0
Roberson, rf	0	2	1	0	0
Slocum, p	0	2	0	2	0
	16	15	27	8	2

Score by innings:

Plainfield	1 0 0 0 1 0 0 0 0— 2
Bound Brook	7 0 0 2 0 7 0 0 x—16

Summary: Earned runs—Plainfield, 2; Bound Brook, 12. Left on bases—Plainfield, 11; Bound Brook, 9. First base on errors—Plainfield, 1; Bound Brook, 2. Two-base hits—W. Stallings, Grimes 2. Home runs—Harter, Lidgate. Stolen bases—Grimes, Bollinger, Mullin, Power 2, Cosgrove. Sacrifice fly—Lidgate. Hits—off Frederickson, 13 in 5 1-3 innings; off Stallings, 2 in 2 2-3 innings. First base on balls—off Slocum, 8; off Frederickson, 5; off Stallings, 1. Struck out—by Slocum, 4; by Frederickson, 2. Hit by pitcher—Bollinger by Frederickson; Nolan by Stallings. Double play—W. Stallings to Emery to Driscoll. Time of game—2 hours and 15 minutes. Umpire—Mr. Degnon.

GOLF SWEEPSTAKES AT PLAINFIELD COUNTRY CLUB

H. G. Lapsley won the golf sweepstakes at the Plainfield County Club, Saturday, with the low net score of 69. While there was a large number of players on the course, only seven returned their cards. In the evening there was a dinner dance at the club which was largely attended. These scores were posted in the competition on the course:

H. G. Lapsley, 85, 16-69; D. O. Rogers, 84, 12-72; Henry D. Hibbard, 82, 9-73; E. T. Wilson, 86, 11-75; A. M. Collens, 92, 11-81; R. G. Morse, 93, 11-82; J. R. Evans, 102, 18-84.

LEAGUE GAMES TODAY.

National.

Chicago at New York.
Cincinnati at Brooklyn.
Pittsburg at Philadelphia.
St. Louis at Boston.

American.

New York at St. Louis.
Boston at Chicago.
Washington at Cleveland.
Philadelphia at Detroit.

International.

Newark at Buffalo (2 games).
Jersey City at Toronto.
Providence at Montreal.
Baltimore at Rochester.

Philosophical Phelix Says:

SR

Economy is the Watchword of the Times

There are two ways to have money, making it (not counterfeit) and saving it.

Then why not begin to save now?

The next time you need a suit, get "Rothberged." It will start your bank account. My suits priced

$10, $12, $15, $18, $20

Can't be equaled except at an added cost. Doesn't this appeal to you?

Suppose you drop in today.

-ROTHBERG'S-
"THINGS THAT MEN WEAR."
214 WEST FRONT STREET
NEXT DOOR TO PROCTOR'S.

NEW YORK SPECIALTY SHOPS
"SELLING THINGS DISTINCTIVE"

Simcox

EXTRAORDINARY SALE

WE CLOSE FOR REDECORATION SATURDAY NEXT

In order to dispose of our entire stock by that time we have made prices which will positively sell these gowns—all we have left.

13 Hand Embroidered Linen Suits. Formerly $75 and $65. NOW $19 each
5 Linen Suits, fine condition. Formerly $35....NOW $15 each
5 Handmade Lingerie Dresses. Formerly $30 and $35..NOW $15 each
6 Handmade Lingerie Dresses. Formerly $35, $40, $45..NOW $20 each
7 Handmade Lingerie Dresses. Formerly $40, $45, $50, $55..NOW $25 each
6 Handmade Lingerie Dresses. Formerly $60, $65, $70..NOW $35 each
1 Beautifully Embroidered Lingerie Gown. Formerly $300..NOW $100
1 Beautifully Embroidered Lingerie Gown. Formerly $350..NOW $150
5 Waists. Formerly $35....NOW $20 each
6 Waists. Formerly $30....NOW $18 each
3 Taffeta Gowns. Formerly $165, $150, $145....NOW $35 each
6 Taffeta Suits. Formerly $200, $150, $135....NOW $35 each
Also Cloth Suits.... at....$25 each

Sweeping Reductions in Our Special Order Dept. on Model Gowns

535—5TH AVE.

RUNS SCORED IN TWO BIG LEAGUES.

NATIONAL	Sat.	Sun.	Mon.	Tues.	Wed.	Thurs.	Fri.	Total
New York	7							7
Brooklyn	9							9
Boston	6							6
Philadelphia	5							5
Chicago	7							7
Cincinnati	4							4
Pittsburg	3							3
St. Louis	9							9
AMERICAN								
New York	8	15						23
Philadelphia	9	4						13
Boston	5	5						10
Washington	13	7						20
St. Louis	11	7						18
Cleveland	9	3						12
Chicago	3	4						7
Detroit	5	8						13

WEST END AGGREGATION FOUND TWO NINES EASY

The strong West End A. C. baseball nine took two games of ball Saturday afternoon from a couple of strong amateur teams in this section. The first contest was staged with the All-Star team, of this city, and the West Ends shut its opponents out with a 3to0 score. The game was concluded early in the afternoon and the Saurer baseball team that had been viewing the contest from the side lines were asked to play an exhibition game with the winners and consented. The Saurer's game with the Public Service had been stopped after going two innings and they made good by taking the West Ends on.

The athletic club nine made it two straight by downing the Saurer's with an 11 to 3 score. Fulton twirled the first contest for the West Ends and held the game well in hand throughout the whole nine rounds. In the second game, Dixon, a brother of the former West End catcher, went on the mound and his debut turned out to be decidedly in his favor.

PLAYED SIXTEEN INNINGS BEFORE GAME IS CALLED

A sixteen inning contest was played at South River yesterday afternoon and the contest was called with the score standing a 2 to 2 tie. The contesting nines were the Knights of Columbus, of Somerville, and the South River baseball team. The game settled into a pitchers' battle between Louis Slocum, of this city, who was twirling for the Knights of Columbus, and George Ortlieb, who was on the mound for the home nine. The game was called after it got so dark that the players were unable to see the ball and the large crowd that witnessed the contest went away without being given a satisfactory decision.

Slocum pitched great ball for the visitors, allowing but two bases on balls and striking out twelve. The other players from this city on the same team with Slocum were Lou Dixon, who caught him, and Frank Evans, who was the fielding star of the game, at third base. He accepted nine chances without an error. In the seventh inning Slocum performed the wonderful stunt of retiring the side with three pitched balls, and in the eighth did the same thing with four balls. The lineups: South River—Seery, c; Ortlieb, p; Mullin, 1b; Grimes, 2b; Power, ss; Boetner, 3b; Farricker, lf; Miller, cf; Jones, rf. Knights of Columbus—Dixon, c; Slocum, p; Potter, 1b; Teston, 2b; Hickey, ss; Evans, 3b; Cunningham, lf; Wahl, cf; Bollinger, rf.

—Wifey—"Can't afford to let me go to the seashore? Why not? My board there wouldn't cost more than it does here." Hubby—"I admit that, my love; but think of all the money I'd have to spend entertaining myself in your absence."—Boston Record.

Arrival and Departure of Mails

At Plainfield Postoffice.

February 1, 1912.

NEW YORK MAILS. Arrive—5:30, 8:00, 8:40, 11:45 a. m., 1:20, 2:30, 5:00, 5:20, 8:20 p. m., 12 midnight. Close—6:20, 8:00, 9:00, 10:30 a. m., 12:10, 2:00, 3:50, 6:00, 7:45, 9:00 p. m.

SOMERVILLE AND EASTON. Arrive—8:40, 10:00 a. m., 12:30, 3:15 and 7:00 p. m. Close—6:20, 8:00 a. m., 12:35, 1:30, 4:20, 5:00 p. m.

PHILADELPHIA—Direct. Arrive—6:20, 8:00, 9:40, 11:45 a. m., 12:20, 2:20, 7:00 p. m. Close—6:20, 11:30 a. m., 12:35, 2:00, 3:50, 7:00, 9:00 p. m.

THROUGH FAST MAIL FOR EAST. Close—12:10, 2:50, 6:00 p. m.

DIRECT THROUGH FAST MAIL FOR WEST. Close—6:30, 11:30 a. m., 1:30, 5:00 and 9:00 p. m.

DIRECT SOUTHERN MAILS. Close—6:30 a. m., 12:35, 3:00, 7:00 and 9 p. m.

PENNSYLVANIA, West of Easton. Close—6:20 a. m., 1:30, 7:00 p. m.

ELIZABETH—Direct. Arrive—3:00, 8:46 a. m., 1:20, 2:30, 5:30 p. m. Close—6:00, 9:00, 10:30 a. m., 12:10, 2:00, 6:00, 8:00 p. m.

NEWARK—Direct. Arrive—8:00, 8:45 a. m., 1:20, 2:30, 5:20 p. m. Close—6:20, 8:00, 9:00, 10:30 a. m., 12:10, 2:00, 3:50, 5:20, 6:00, 9:00 p. m.

WATCHUNG. Arrive—1:00, 6:45 p. m. Close—9:00 a. m., 2:20 p. m.

WARRENVILLE. Arrive—1:00 p. m. Close 9:00 a. m.

SUNDAY MAILS. Office open from 9:30 to 10:30 a. m.

Mail closes at 6:15 p. m.

E. H. BIRD, P. M.

THE CITY ED. IS SO BRAVE, ALSO DISCREET--BUT A BIT NERVOUS

"The Bank that pays 4%."

4% INTEREST on $5.00 or more, without limit, in our Special Department.

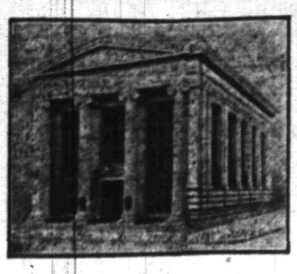

Deposits over $4,000,000.00

4% INTEREST credited from August first on deposits made before the fourth.

THE PLAINFIELD TRUST COMPANY

WE CALL ATTENTION

To our New Tourists Baggage Policy. This policy has been specially designed for the benefits of tourists, in order that from the time they leave their residences until they return, their personal baggage may be insured wherever they may be.

The policy covers against fire and theft anywhere, the idea being to give the tourist a good cover from the time he leaves his residence until he returns, at a moderate rate of premium. Minimum $2.

REAL ESTATE LOANS RENTS

GEO. M. CLARKE CO. Babcock Bldg., Telephone 205 Plainfield

INSURANCE OF ALL KINDS.

BADLY BURNED WHILE RESCUING HIS HORSE

New Brunswick, July 29—Samuel Tewertsky was badly burned Friday night on the face and hands saving a horse from his stable at 39 John street, which was discovered on fire. The horse died soon after it was rescued, having been badly burned. The fire was started by some one leaving a lighted lantern burning in the stable.

USES WIRE TO UNITE A BROKEN BACK

Physicians and surgeons are interested in the gradual recovery of Mrs. Mary Mariano, of 19 Orchard street, Orange, whose back was broken more than two months ago. She is in the Orange Memorial Hospital, where she was taken after she fell down a flight of stairs.

An unusual operation was performed by Dr. Edward Calvin Seibert, who instead of using the plaster cast, usually resorted to when a spine is fractured, reinforced the vertebrae with fine wire.

When removed to the hospital Mrs. Mariano was paralyzed in the lower part of the body. This was caused by the compression on the spinal cord of the fractured bones of the tenth vertebrae. Four vertebrae arches had to be removed and then the bones directly above and below the injured part of the spine were securely joined by the wire. Enough rigidity was secured by this brace to render the use of a plaster cast unnecessary.

With the gradual recovery from the injury, the nerves are regenerating and Mrs. Mariano is now able to move her legs and feet a little. Her condition continues to improve and medical men are watching with interest to see if she fully regains the use of her limbs.

PETITION FOR BRIGGS' RENOMINATION APPEARS

United States Senator Frank O. Briggs' petition for renomination at the primaries in September was circulated at a meeting of the Essex County Republican committee Saturday night. It is in the form as required by law and must be signed by 1,000 voters and presented to the Secretary of State. This provides authorization for the printing of the name on the Republican ballots in every district of the State at the party primaries.

This is the first active work done in this section of the State on behalf of Senator Briggs, though it was generally understood that he would be a candidate for renomination. More than 100 signatures were obtained from members of the county committee. Practically every person at the meeting was a "regular" and therefore had no objection to adding his name and address to the document.

While no formal decision to stand for the Senatorial nomination has been made by former Governor Edward C. Stokes, it was stated that there are petitions in circulation in South Jersey in his behalf.

WOMAN'S HURTS SERIOUS.

Somerville, July 29—Mrs. Henry J. Garvel is reported to be in a serious condition in her home in Brooklyn, where she was taken following a collision between her carriage and an auto truck. She was driving with her husband in the North Branch road, near here, when the accident occurred. The rig was demolished. Mr. Garvel has begun action against T. I. Honeyman, owner of the truck, who claims to be blameless. The accident occurred after dark and the carriage, he says, was without lights.

—Advertise in the Daily Press.

BEGIN EXTENSIVE WORK ALONG CENTRAL'S LINE

Somerville July 29.—The preliminary work for the extensive improvements planned by the Central Railroad of New Jersey in this section has just been started. The contractors are Richards & Gaston, who spent seven years in transforming James B. Duke's 3,000-acre estate from a plateau into a park of hills, dales and lakes.

Without interference with traffic, the workers will change the Central's line from a two to a six track road between Bound Brook and this place, a distance of four miles. A change of nineteen feet will be made in the present roadbed a distance of two miles, between Bound Brook and Finderne. When completed the roadbed will be twelve feet lower in front of the Finderne station and seven feet higher in front of the Bound Brook station than at present. This means an elevated roadbed through Bound Brook and the abolishing of all grade crossings. A union station will be built at Bound Brook to conform with the elevated tracks. The station will be used by the Lehigh Valley and the Philadelphia and Reading in conjunction with the Central.

The grade crossing at Finderne will also be done away with.

TWO FALL TO DEATH.

German Aviator, With Mechanic In His Machine, Air Victims.

Munich, Bavaria, July 29.—Two flying fatalities occurred here when a German aviator, Herr Fischer, who was carrying as a passenger in his aeroplane a mechanic named Kugler, fell from a considerable height, causing the instant death of both.

The aeroplane was smashed so that the cause of the accident could not be ascertained. Fischer had passed his aviation pilot's examination only a fortnight ago.

WILSON READY FOR VISITS.

Has Finished Speech—Gradual Downward Revision of Tariff Favored.

Sea Girt, N. J., July 29.—In all likelihood Governor Wilson will come ashore late today, somewhere along the Jersey coast, ready for a week of visits and conferences. Word came that the speech of acceptance had received its last polishing Saturday and after it has been looked over by the men whom the governor desires to see it it will go into the hands of the printers.

This will be about Wednesday afternoon. A good many are now endeavoring to forecast that speech, but it is only known that the governor will discuss the tariff as a moral issue rather than a political expedient. He will not insist upon immediate drastic legislation which will disturb existing business conditions, but a gradual revision downward until a true tariff for revenue only is reached.

BOYS' UNEXPECTED RIDE.

Somerville, July 29—Five small boys of Elizabethport were brought here as prisoners in the baggage car of the Union Sunday-school excursion train Saturday night. They had boarded the train at Elizabethport with the object of stealing a ride to Elizabeth, but the train failed to stop at that place. They were taken back to Elizabeth.

COLLINS BACKS STEIN.

Elizabeth, July 29—That harmony is restored between the warring Democrats in this city seems to be assured from Saturday's developments. General Collins came out openly in favor of the re-election of Mayor Alfred A. Stein, his former opponent; declared the Mayor was entitled to a second term, and promised to support him.

—"He's an enthusiastic gardener, isn't he?" "I should say he is. He gets up almost as early in the morning to dig a flower bed as he would to go fishing."—Detroit Free Press.

KERMIT ROOSEVELT.

T. R.'s Son Will Enter the Railroad Business In Brazil.

KERMIT ROOSEVELT SAILS.

Will Go Into Railroad Work In Brazil. His Pa Is Silent.

New York, July 29.—Kermit Roosevelt sailed for England on his way to Brazil, where he is to enter the railroad business.

Mr. and Mrs. Theodore Roosevelt, Jr., Miss Ethel Roosevelt and several friends were at the pier to see him off. Kermit said goodby to his father and mother at Sagamore Hill.

Colonel Roosevelt was chary about telling of his son's launching on his business career. When asked how long Kermit would be away he replied: "How can I tell. He's gone there to start railroading. That's at much as any one can say."

Kermit was with his father on the African game hunt of 1910.

6 DEAD, 2 ARE DYING, AS TRAIN HITS AUTO

Lake Shore Flier Is Obscured by Cornfield.

Toledo, O., July 29.—In a crash that could be heard for a mile six persons were killed, two fatally injured and another hurt when a Lake Shore train struck an automobile containing nine people at Alexis, about twelve miles from here.

The dead are Rudolph Cousino, aged thirty, farmer, La Salle, Mich.; Mrs. Louise Cousino, aged thirty, wife of Lafayette Cousino, La Salle; twelve and six-year-old sons and four-year-old daughter of Rudolph Cousino, and Eva Navarre, aged twenty-four, La Pleasant, Mich.

The injured are Lafayette Cousino, aged twenty-eight, farmer, La Salle; taken to a hospital, will die; Mrs. Mamie Cousino, wife of Rudolph; taken to hospital; will die, and Opal Cousino, two-year-old daughter of Lafayette Cousino; taken to hospital; injuries not serious.

The accident happened on a grade crossing where the view of the track was obscured by a cornfield. The occupants of the machine did not see the train until they were directly on the track, and it was too late.

REPORT ON CENTRAL WRECK.

Reduction of Speed Is Favored by Public Service Commission.

Albany, N. Y., July 29.—That the accident to the New York Central's Twentieth Century Limited at Hyde Park on March 13, 1912, was due to an irregularity in superelevation of the outer rail, or what is more commonly known as a low spot in the track, and not to a broken rail, as was generally supposed, is the finding of the public service commission, Second district.

In connection with its report on this accident, the commission goes strongly on record for reduction for speed of trains, and especially in the winter season.

The Twentieth Century in this accident was derailed while running at high speed, four cars went down a ten foot embankment into the Hudson river, where they were stopped by heavy ice. A total of seventy-three passengers were injured, all slightly.

—Father—"How is it that I find you kissing my daughter? Answer me, sir. How is it?" Young Man—"Fine, sir; fine!"—Satire.

LEADERS JEERED BY DOCK WORKERS

London Strike Appears to Be Far From Settled.

MANIFESTOES ARE TORN UP

Thirty Thousand Assemble In Park and Shout "No Surrender!"—One Labor Head, Awed by Temper of the Crowd, Hastens to Explain He Hadn't Signed Agreement.

London, July 29.—At a huge meeting of dock strikers in a park here the men angrily repudiated the action of the strike committee declaring the strike at an end and declared for no surrender.

The strike leaders, the members of the committee who had ordered men back to work, knew long before the meeting that the action which they took would be disapproved and went to the park prepared to meet a storm. They knew that the men had torn down copies of the manifesto of the committee ordering them back to work and had furiously declared that their leaders had sold them out. The opening address of Harry Gosling, the strike leader, was hardly listened to, but when presently he explained that the manifesto was issued to give the men an opportunity of acting as they wished the audience began to listen to him.

Thousands Shout "No Surrender."

"It has been said," said Mr. Gosling, "we leaders have been forcing the men to continue the strike against their wishes. They now have the opportunity of declaring whether they will resume or not." Thereupon there were loud shouts of "No surrender."

When order had been restored Mr. Gosling recounted the efforts that had been made by the strike committee last week to reach an agreement with the employers. He said the strike committee decided to tell the men to resume work if they wanted to. Every union connected with the docks and the transport trade would meet to decide whether to accept or reject the manifesto.

At this point Ben Tillett, who recently called upon the Deity to strike Lord Devonport dead, said that now the men have been given this mandate the strike will go on more vigorously than ever and that it would lead to a national strike.

Threats Against Leader.

Around another platform, where leaders were addressing the men, the anger of the strikers was more vehement, and several of the speakers were unable to obtain a hearing. At one place the men mounted the platform and seemed on the point of taking violent action, but ultimately O. R. Bell, another leader of the dock workers, managed to make himself heard and shouted, "We have signed nothing and agreed to nothing!" This pacified the men somewhat and they allowed him to continue. He went on to say, "If we had signed anything we would have deserved all we got." At this there were shouts of "We would have killed you!" This summed up the temper of the crowd, which was estimated to number 30,000. It is clear that the strike will continue.

SHERIFF MORTALLY HURT IN NEGRO FIGHT

Two Others Seriously Wounded When Ambushed.

Plainville, Ga., July 29. — Sheriff Owens of Gordon county was mortally wounded and two other white men seriously injured in a battle with negroes near here. The sheriff and his posse were ambushed by a band of negroes after all negroes had been driven from Plainville. The negroes now are fortified in a building. They are reported to be well armed and are holding the whites at bay. Whites from Rome and Calhoun are hurrying to aid the Plainville posse.

Trouble started between the whites and negroes of Plainville, a town of 200 population, in which the negroes outnumber the whites, last week, when a negro struck a white boy in the head with a stone.

The whites and negroes gathered in numbers at the railway station, where hostilities were renewed. Blows were struck and a battle with firearms followed. Several negroes were wounded. The negroes then were driven from the town and an appeal was sent to Sheriff Owens for assistance. He started in pursuit with a posse and encountered the ambuscade. The sheriff fell at the first volley. Ernest Johnson and Bob Miller also were shot. It is believed some of the negroes were wounded. It is reported the house in which the negroes are concealed was surrounded. A fierce encounter is anticipated when white reinforcements arrive.

Weather Forecast.

Showers today; tomorrow generally fair; moderate southwest and west winds.

—It might be well to remember that every man you deal with is looking for the best of it.—Chicago News.

SERVICE

DEPOSITS MADE BEFORE AUG. 4TH in our Special Department will draw 4% compound interest from August 1st. We invite accounts of $5.00 or more without limit. The time to begin to save is now. We are ready to serve you.

THE STATE TRUST COMPANY

CAPITAL $100,000.00

Are You Going Away for the Summer?

DON'T FORGET TO HAVE THE

Plainfield Daily Press

Forwarded to Your Summer Address.

Address will be changed as often as desired.

ALL THE LATEST HOME NEWS.

TELEPHONE that address NOW before you forget it, or drop a postal after you get located and paper will be forwarded immediately.

Telephone 1300

Address—Circulation Dept.

Sales Agents FOR THE Plainfield Daily Press

BUSINESS OFFICE, 105 North Avenue.

Open daily until 7:30 p. m. Advertisements received for publication same day until 11 a. m.

Telephone, Plainfield 1300. Private Branch Exchange connecting all departments.

CITY—
E. A. Laing, 149 West Front St.
W. H. Olmstead, 331 Watchung Ave.
Moledecky, West Front street.
Moledecky, 2 Somerset street.
F. Wagner, North Ave. (City Market)
Union News Co., North Ave. Station.
Combs & Co., North Ave.
Hoberg & Draper, Watchung Ave.
Robinson & Deutsche, Watchung Ave
A. D. Mallinson, Liberty & W. 4th Sts
J. Longetti, 465 Watchung Ave.
Debele & Stahl, 111 Somerset street.
J. C. Field, 419 Park Ave.
Anderson, Liberty street.

BOUND BROOK—
Union News.

DUNELLEN AND NEW MARKET—
F. Cornell.
Pennock.
C. Doyle.

FANWOOD—
Delivered direct from main office.

LINCOLN—
Pervis.
Schofield.

SCOTCH PLAINS—
Delivered direct from main office.

SOMERVILLE—
Jacob Gernert.
Varley.

SOUTH PLAINFIELD—
Robert Hamilton.
Suydam.

WESTFIELD—
Thompson & Bogart.
Glasser.
Snyder.
Wittke.

LOOK OUT FOR YOUR PIANO

"Housecleaning" is past, but is your piano free of dust and the destructive moth? Costs you nothing to have your piano carefully examined.

Expert tuning, regulating and repairing of pianos, players and organs.

H. D. Young
'Phone 944-W.
1235 W. Front Street.

NOTICE OF ASSIGNMENT.

Notice is hereby given that Morris Bershad, who conducted a general Grocery Business at the premises known as No. 647 West Fourth Street, in the City of Plainfield, County of Union, State of New Jersey, hath this day made an assignment to the subscriber of his estate for the equal benefit of his creditors, and that said creditors must present their respective claims under oath or affirmation to the subscriber at his place of business, 113 East Front street, in the City of Plainfield, County of Union and State of New Jersey, within three months from date of said General Assignment, or the same will be barred from coming in for a dividend of said estate.

Dated July 3, 1912.

FRANCIS J. BLATZ, Assignee.
WILLIAM NEWCORN, Attorney.
7 15 5oaw-m

KIVANTINOS & JELLING
Successors to Alex. Lusardi.
Foreign and Domestic Fruits, Choice Confectionery, Nuts, Cigars, etc.
211 W. FRONT ST. Tel. 888-W

KINDLING AND GRATE WOOD
Prompt deliveries. Orders received at
89 SOMERSET STREET.
JOHN MOBUS
P. O. Box 320 Telephone 19-F-41

To Have Money Ahead

To accumulate money, one must guard his expenditures until they are less than his income.

A very successful plan is to have an account with the Plainfield Savings Bank and make weekly deposits.

4 PER CENT. INTEREST PAID.

PLAINFIELD SAVINGS BANK

Plainfield, N. J.

Only Savings Bank in Plainfield

DISCRIMINATE

Between our goods and other goods offered in competition and you will understand why we have
THE MOST PARTICULAR CONTRACTORS
THE MOST SATISFIED CUSTOMERS
THE LARGEST OUTPUT IN BUILDING MATERIALS.

J.D. Loizeaux Lumber Co.

East End Yard, North Ave. & Berckman St.
West End Yard, Rock Ave. near Front St.
Tel. 1776.

AMUSEMENTS.

PROCTOR'S
POPULAR PRICES
BEST REFINED VAUDEVILLE AND MOVING PICTURES.
THE COOLEST PLACE IN TOWN.
EVERY COMFORT.
Prices—Mat., 10c; Eve., 10c, 15c and 25c.
TODAY'S PROGRAM
"The Travelling Man," with Searl Allen Co.; Times Sq. Quartette, Dandy Singers; "Economy Junction," with Mr. and Mrs. Thornton Freil; Popular Soprano, Ruth Alvoy; Comedy Jugglers, Roberta & Wevera.

EXCURSION
Thursday, August 1
TRINITY
Reformed Church, Netherwood Reformed Church, Marcomier Church and Mt. Pleasant Chapel to
ASBURY PARK
Train leaves Plainfield at 8:15 a. m.; returning, leaves Asbury Park at 7:10 p m. Second section will stop at Clinton Avenue, Grant Avenue, Plainfield and Netherwood. Both sections stopping at above stations returning. 7 26 3 eod

LAST FEW DAYS OF OUR
REMOVAL SALE
GOODS SOLD BELOW COST
CARL SILBERT'S JEWELRY STORE
219 WEST FRONT ST., Op. Proctor's
New Location Will Be
255 WEST FRONT ST., Op. Babcock Building.

HARDWOOD FLOORING
PARQUETRY.
OLD FLOORS REFINISHED.
GEO. E. WATT
150 North Ave. Tel. 383-W

E. B. MAYNARD'S
Tonsorial Parlors. Electrical Massage for Face and Hair. First-class Work. Children's Hair Cutting a Specialty.
Tel. 754-R. 141 North Avenue

ON YOUR WAY
to the station step and see Alex Stills, the Barber, who has opened an up-to-date shop on Depot Park, near Eastbound Station. Special attention to children. 'Phone 823-J.

CAMP .... RAM'S .. .... HORN
TOM MUIR, PROPRIETOR.
HALSEY ISLAND, LAKE HOCATCONG
Sixth Season
OPENED SATURDAY, JUNE 29
"It's just the place for a fellow to spend his vacation. Motor-boats to rent for excursion parties.
For terms, etc., address Tom Muir, Box 118, Nolan's Point, Lake Hopatcong.

VAIL
JEWELER and OPTICIAN...
236 Park Avenue
OPPOSITE NORTH AVENUE.

WALKS
We Construct Them
Trap Rock, Cement
Experience
R. G. BUSH
Tel. Con. 743-5 South Ave

SMALLEY Bros
147 NORTH AVENUE.
BUTCHERS
CHOICE MEATS
GAME IN SEASON.
ROASTING AND BROILING CHICKENS A SPECIALTY.
BERKSHIRE SAUSAGE (none better).
Orders called for and delivered.
Telephone 88-A.

JULY THIRTIETH.

1759—Ticonderoga, N. Y., invested and taken by the British under Amherst.
1875—Gen. George Edward Pickett, leader of the memorabe charge at Gettysburg, died; born 1825.

PLAINFIELD DAILY PRESS

THE WEATHER.

Fair tonight and Wednesday. Maximum, 87; minimum, 61.

Established May 10, 1887. TEN PAGES. PLAINFIELD, NEW JERSEY, TUESDAY, JULY 30, 1912. TEN PAGES. Two Cents a Copy—$5 a Year.

LONDON CHARMS OUR FAIR GUESTS

Miss Mabel Vail Describes Visit of Daily Press Tourists to World Famous Spots.

SEE BRITISH MUSEUM

The Six Young Women Take a 30-mile Motor Ride to Windsor Castle, Visit Westminster and St. Paul's—Leaves From Diary.

In yesterday's issue of the Daily Press was reprinted the first part of the diary of Miss Mabel Vail, telling of the trip of the tourists who are spending eight weeks in Europe as guests of this newspaper. The instalment left the travelers at noon of their second day in London. To-day's instalment begins with the afternoon of that day, and tomorrow the third week of the trip will be concluded. Miss Vail writes as follows:

In the afternoon we took another long carriage drive, this time starting west on Oxford street. We passed Bourne & Hollingworth's which our guide said was one of the best stores for soft goods. Selfridge & Co. is a innovation in London—a large department store. Passing along side of Hyde Park we saw the smallest house in London, only three feet wide. We entered beautiful Hyde Park by the Victoria Gate. Just inside this gate we alighted and entered the Dog Cemetery. The graves of pet cats and dogs were marked off by quaint fluted iron, each grave having a tiny marble slab with an appropriate sentiment as "To my dear Caesar & Yum Yum," "In sorrowing memory of sweet little Jack," etc. The drive through Hyde Park was glorious. We saw the Powder Magazine paroled by soldiers; crossed a pretty bridge over Serpentine Lake, saw Rotten Row with its beautiful rows of blossoming Linden trees. We left the Park by the Alexandra Gate. Across from this park are Kensington Gardens. On one side were pretty little tea gardens under shaded trees and little canopies where tea and wafers were served by dainty English waitresses; here, too, we saw the babies and children out with their pretty English nursemaids.

Next we came to the Albert Memorial. A beautiful gilded statue

(Continued on page 2.)

LOCAL HEALTH BOARD MEETS THURSDAY NIGHT

The Plainfield Board of Health will hold a special meeting Thursday night for the purpose of considering further the matter of securing co-operation in the enforcement of the health code as to the proper protection of foodstuffs by the local merchants and other dealers in fruits and vegetables. The board held a conference last week with some of the merchants and Thursday night's meeting will be held to discuss further plans.

Since the activity of the Board of Health in this direction dealers in fruits, vegetables and other uncooked foodstuffs have shown a disposition to co-operate and abide by the provisions of the health code, but there are some who do not seem to appreciate the importance of living up to the code and the board intends taking such steps as will bring about a strict observance of the code.

HE THREW THE PLAYER, NOT THE BALL, OVER THE FENCE

Mrs. Frank Shafer, of Duer street, filed a complaint in the borough court against James Montross, of Duer street, for maltreatment of her son, Frank, Jr., yesterday. When brought before Judge Gano this morning, Montross was let go on a suspended sentence. It happens that young Shafer was playing baseball on his father's land adjoining that of Montross. The ball was knocked over the fence into the neighbor's yard, again and again. Finally Mr. Montross became tired of seeing his tomato plants trampled on in order to prevent a home run and he told the lads to keep the ball off his land. The game went along smoothly for a while until someone knocked a "peach" over the fence that would bring in three runs. But no! Mr. Montross was there waiting and instead of throwing the ball back he threw young Shafer back as he came over the fence. After hearing the case Judge Gano dismissed the case and did not enter it in the records.

—For best results advertise in the Daily Press.

—Have you saved that date? Thursday, August 1, Trinity excursion. ***

TWO ITALIAN WOMEN ASSAULTED ANOTHER

With her cheeks scratched and exhibiting traces of an alleged bite on her arm, Julia Angelina, an Italian, residing at St. Mary's avenue, appeared before City Judge William G. DeMeza and complained that she had been assaulted by Angelina Lombardi and Josephine Paggliari, of the same locality. Francis J. Blatz appeared for the defendants. The case was adjourned until Monday next, bail being fixed at $100 in the case of each defendant.

Ordie Brown, of West Fourth street, was fined $2 for shooting crap.

SEWER CONFERENCE TOMORROW NIGHT

May Settle Question of Route for the Proposed Joint System.

Another conference on the proposed joint sewage disposal scheme will be held in the Common Council rooms tomorrow night, when further details regarding the proposed trunk sewer will be discussed by the representatives of the interested municipalities. There still seems to be a division of opinion as to which would be the most advisable route for the trunk line, despite the presentation of figures to show that the cost of construction of what is known as the "n pump line" would be cheaper than the direct line through Dunellen.

One of the councilmen offers the argument that if at any time in the future it was decided to go to tidewater with the trunk sewer, it would be shown that the trunk line along the mountain would be practically useless, while if a direct line should be built through Dunellen, it would be a comparatively easy matter to extend it to tidewater. While it is known that there are members of the Plainfield Council who are opposed to North Plainfield's plans, Dunellen is of the same opinion, and in fact the Council at the latter place is on record as approving the direct line through Dunellen. It is possible that George W. Fuller, the sanitary engineer engaged for the purpose, will have the plans ready for tomorrow night's conference. The representatives are anxious to secure these plans so that they can be sent to the State Board of Health for approval or rejection.

PRESENT TWO PLAYS FOR BABY CAMP FUND

The Dramatic Club, composed of young people, gave two plays at the home of Mr. and Mrs. John B. Cottrell, on West Sixth street, yesterday afternoon for the benefit of the King's Daughters Baby Camp. The plays were "Golden Bucket," and "Snowdrop and the Seven Little Dwarfs." Those taking part appeared in costume. They were Miss Margaret Kimball, Miss Beatrice Cottrell, Miss Jean Cottrell, Masters Lewis Kimball and Thatcher Cottrell.

There were about thirty spectators and the young people received $5.50, which they well deserved for their efforts. The plays were presented in the loft of Mr. Cottrell's barn, which was decorated artistically with boughs and marigolds. Lemonade was also on sale and this helped to swell the receipts.

BOYS OFF FOR CAMP.

Preston Dunning, of Mountain avenue, was in charge of the nine Y. M. C. A. boys who left for the State camp at Lake Wawayanda this morning. Those who made up the Plainfield delegation were Fred Smith, Holmes Clawson, Wesley Johnson, Leroy Traynor, Edward Ryder, Reginald Sykes, Russel Beekman, Fred Ross and William Smith. They got into the camp about noon and upon their arrival the campers of the second section left for home. The latter group will get back home about 9 o'clock tonight.

BEATING THEIR WAY.

Joseph Friel, Charles Carroll, James Tucker and John Enfield, all of Philadelphia, were arrested at the North Avenue station last evening by Patrolmen Sweeney and Flately on the complaint of the conductor that they had no ticket. The quartet stated that they were assured of positions in Atlantic City, but had no money to pay for their transportation there. On the strength of this assertion Judge De Meza gave them a chance and allowed them to go.

VISIT GOSPEL TENT.

Visit Gospel Tent, Darrow avenue, below Fourth street, this evening. Very important subject.

—Everything points to a clear day. Trinity excursion, Thursday, this week. ***

PETITIONS MUST BE FILED EARLIER

Points Which Candidates for Nomination This Fall Will Do Well to Remember.

COUNTY CLERK READY

Primaries to Be Held Sept. 24—General Election Nov. 5—Registry Days and Facts About Petitions for Getting Names On Tickets.

Candidates for nomination at the primaries this fall will do well to remember that under a new law petitions must be filed five days earlier than last year. Petitions of aspirants for congress and for county offices must be in twenty-five days before the primaries. Another good thing to remember is the election calendar. Here it is:

Primary day, September 24.

General election day, November 5.

Registry days for municipalities of more than 5,000 inhabitants, September 10 and 24 and October 22.

Registry days for cities of less than 5,000 inhabitants—house to house canvass—September 10; first registry day, September 24; second registry day, October 29.

Petitions for congressional candidates require 200 signatures. In these petitions must be named a committee on vacancies. Petitions for county offices must have 100 signatures; for city offices, 50, and for ward offices, 25.

County Clerk Calvert has been taking time by the forelock and already has prepared nearly all the blank forms which will be required for use at the primaries. They are comprehensive to such an extent that when one of the blanks or combination of blanks bound together is filled out properly the county clerk will know at once the formalities are all complied with. Under the old system there was frequently a good deal of delay and confusion.

Each of the three candidates for assembly nomination will be required to sign, in a succeeding section of the petition, one of these two statements:

"I hereby declare to the people of New Jersey, as well as to the people of Union county, that during my term of office I will vote for that candidate for united States senator in congress who has received the highest number of votes in my party in the State for that position at the primary election next preceding the election of a senator in congress."

"During my term of office I shall consider the vote of the people for United States senator in congress as a recommendation which I shall be at liberty to disregard if the reason for doing so seems to me to be sufficient."

Then there is a blank form for the designation the various candidates desire to have opposite their names on the primary ticket. The designation must not exceed six words. Another blank gives space for the candidates to request the single designation to be printed in a bracket opposite to the groups. Each candidate has the opportunity to designate his own financial committee, and the member or members of the committee must sign their names signifying their acceptance of the responsibility. On the last page of the blank is the certificate of acceptance of the various candidates. This is what they subscribe to:

"I, the undersigned, hereby certify that I am qualified for the office for which I am mentioned in the annexed petition; that I consent to stand at the ensuing primary election as candidate for nomination to the said office, and that if nominated I will accept said nomination."

CALVIN D. MC MURTRY CANDIDATE FOR SURROGATE

Former Sheriff Calvin D. McMurtry, of Somerville, who holds the position of deputy surrogate in Somerset county, has announced himself as a candidate on the Democratic ticket for Surrogate. His petition is now being circulated in the borough as well as throughout the county. A. M. Beekman, of Somerville, has also declared himself as a candidate on the Democratic ticket for the Assembly.

Last year Mr. Beekman was a candidate for the Assembly and came within about sixty votes of being elected. He believes that the prospects for Democratic victory this fall are much brighter than a year ago and is confident of being elected. His petition is now in circulation throughout Somerset county.

—Use Press want ads.

—Even the fellow who takes things as they come may hate to let them go.

—If a man fails at being successful he can at least succeed in being a failure.

ONLY 2 BIDS FOR HEATING SYSTEM

Den J. Galbraith Submits the Best Figures for Apparatus For Somerset School.

HIS OFFER IS $17,470

Bid of James H. Merritt & Co., of New York, $18,313, and a Supplemental One Not According to Specifications $17,135.

Den J. Galbraith, of this city, submitted the lowest bid for the $18,000 heating system for the Somerset School at the North Plainfield Board of Education meeting last night, Edwin S. Boyer presiding. His bid was $17,740. The only other bid was from James H. Merritt & Co., New York, for $18,313. This concern also submitted a supplemental bid of $17,135, not asked for, provided they were permitted to furnish whatever material they considered necessary. The bids were referred to the building committee for report.

Two bids for the purchase of $18,000, 4½ per cent. school bonds were also received. One was from J. D. Everitt Company, 6 Wall street, New York, and the other from Rhoads & Company, 45 Wall street, New York. Both offers were referred to the finance committee for report at next meeting of the board on August 5.

LOCAL WOMEN GIVE TO TITANIC ARCH FUND

Three Plainfielders Contribute to Memorial to Men Who Perished.

Miss Ida Stewart, Miss Margaret Boyd and Mrs. William Dutcher, of this city, are among the hundreds of New Jersey women who have contributed to the fund to erect a memorial arch in Washington to the men who died on the Titanic. Among the more prominent women of the State who have contributed to the fund are Mrs. Grover Cleveland, Mrs. Garret A. Hobart and Mrs. Woodrow Wilson.

A number of hotel proprietors in the State have written to Mrs. John Hays Hammond, secretary of the Woman's Titanic Memorial, offering to display the poster designed by Charles Dana Gibson to symbolize the spirit of the movement.

The contributors from Elizabeth include Miss Kean, Miss Elizabeth Kean, Miss Lucy Kean, Miss Helen S. Watt, Mrs. Charles Griffin, Mrs. E. G. Putnam. Those from Rahway include Mrs. William Cloke, Mrs. A. E. Woodruff, Mrs. F. W. Longstrath, Mrs Edward Savage, Mrs. William Mays, Mrs. William Mershon and Mrs. Otto Palm.

FIRE CHIEF T. O. DOANE IS NOW A GRANDFATHER

Seated in his office lolling back in his swivel chair in an attitude of easy content, Thaddeus O. Doane, chief of the fire department, was discussing with a Daily Press reporter today the arrest of Lieutenant Becker in the now famouss Rosenthal murder case when suddenly the bell rang. He leisurely took up the receiver, but visibly started when the voice of a female was heard to say, "It's a girl! it's a girl!" What?" cried the delighted chief, his face lighting up with a smile at the magic words. "then she's mine; you wanted a boy." He hung up the receiver after further conversation and explained to the astonished reporter the meaning of it all.

"That was my wife," he explained, "and she has just received a telegram from my son 'Hervey K.,' in Mile City, Montana, that his wife had just given birth to a pretty baby girl this morning. Do you realize," he continued, "that that makes me a grandfather, and I am too delighted for words. My wife and I have talked repeatedly about the matter, and she said if the little stranger proved to be a boy she would claim it 'as hers' and I said if it was a girl that I would claim it as "mine.'" So the chief won out.

His son is a mining engineer in Mile City, Montana. Two years ago he married his wife in Kansas City. He is making quite a name for himself out there and is looked upon as one of the leading men in the State in his profession.

—Business Training Institute page 5. 7 20 3 mos eod ***

—1912 Cole touring, run 1,800 miles, guaranteed like new, cost equipped $2,160; sell $1,650. Thompson Auto Co. 7 29 3***

NAME COMMITTEE FOR WILSON CLUB

At Meeting Tomorrow Night Plans Will be Made by Democrats for the Campaign.

TO MAKE HARD FIGHT

P. H. Stewart, W. A. Coddington, H. W. Marshall, D. C. Ivins, W. L. Herfield, Isaac Schwed and Howard Fleming among Committeemen

Members of the Plainfield Democratic Club believing that wth the nomination of Wilson and Marshall for President and Vice President the prospects for a party victory is unusually bright this year, at a recent meeting planned to form a Wilson and Marshall Club among the members of the Democratic Club, as well as representative Democrats not allied with the organization. It was decided to appoint a committee to be composed of members of the club and representative Democrats not of the club, and that committee which has been named is as follows:

Calvin E. Brodhead, Walter L. Hetfield, J. S. Schinckel, LeRoy J. Ellis, Edward T. Lynch, Percy H. Stewart, William A. Coddington, Isaac Schwed, Theodore A. Shirley, J. R. Knowlton, H. W. Marshall, Dr. F. W. Cornwell, Fred Endress, J. B. Guttridge, R. B. Cory, DeWitt C. Ivins, Howard Fleming, A. H. Atterbury, John J. Kenney, Peter B. Hodge, J. F. McIntyre, TenEyck R. Beardsley, Dr. C. A. Gesswein, M. D. O'Keefe and Fred Ivamy.

This committee will hold a meeting at the Queen City Hotel tomorrow night for the purpose of discussing matters pertaining to an organization for the fall campaign. Each member of the committee has received the following notice:

"In view of the nomination of Wilson and Marshall and the bright prospect of Democratic success this fall, it is absolutely essential for the purpose of putting a proper local and county ticket in the field, and the conduct of the campaign, that the party get together and organize. It is the desire to have this organization embrace the full strength of the Democratic party and attract the support of independents as well. To that end, a resolution was adopted at the last meeting of the Democratic Club, asking that a committee be named, consisting of an equal number of members of the club, and representative Democrats not of the club, to formulate a plan for such an organization.

"You have been named on this committee, and a meeting has been called to take place at the Queen City Hotel to discuss these matters tomorrow evening at 8 o'clock."

FUNERAL SERVICES FOR REV. GEORGE KARNER

The burial of Rev. George N. Karner, formerly of Plainfield, who died at his home in Mill River, Mass., last Friday, took place in the North Plainfield cemetery at 3 o'clock yesterday afternoon. Rev. Dr. C. E. Herring, pastor of the First Presbyterian church, officiated at the committal service at the grave, where there was a large gathering of relatives and friends.

There were many beautiful floral tributes, including those from the members of the Congregational church, of Mill River, of which Mr. Karner was pastor for two years. Prior to going to Mill River, Mr. Karner resided here and at one time was manager of the Commercial Mills at the time they were owned by his father-in-law, A. L. Cadmus, of Plainfield avenue.

MRS. CHARLOTTE BECKWITH DIES IN HER 74TH YEAR

Mrs. Charlotte Beckwith, widow of Thomas A. Beckwith, of this city, died on Friday last at the home of her son, George Beckwith in Boston. She was taken ill recently while spending the summer with her two daughters at Winthrop, Mass. Her death was due to an attack of acute kidney trouble. Mrs. Beckwith was seventy-three years of age. She resided in the New Madison apartments until the latter part of June, when she and her two daughters, the Misses Lydia and Fanny Beckwith, removed to 615 Spooner avenue. Miss Fanny Beckwith is a teacher in the Franklin School. Four sons and three daughters survive.

The burial will be in the family plot at Frederickton, New Brunswick.

—Advertise in the Daily Press.

—Margaret Scully. Your place is home. Will you come? Money O. K. 7 30 3 ***

EAST END ASSOCIATION SUPPORTS UZAL B. CRANE

The regular meeting of the East End Taxpayers association was held last night at the home of W. R. Way, on Leland avenue. The association unanimously passed a resolution endorsing Uzal B. Crane as Councilman for the First ward.

W. R. Warnacke, the vice-president, made a lengthy address in which he stated that while the association was not a political one, yet it was its duty to take the stand in municipal affairs in order that the city at large might secure the best possible public servants.

ARRANGE TO OPEN PUBLIC MILK DEPOT

To Enable the Poor of the City to Obtain Milk at Cost Price.

The committee having charge of the plans for opening a free milk station at the Plainfield Day Nursery, met yesterday at the rooms of the Charity Organization Society, when it was reported that there was about $26 on hand with which to purchase milk for free distribution among needy families. In order to become a beneficiary of the milk station a person will be obliged to obtain a card signed by Overseer-of-the-Poor DeForest. This will be honored at the Day Nursery.

Those in charge of the project say they do not want to do anything that will interfere with the business of regular dairymen. However, it has been ascertained that there are a number of poor families who have been unable to purchase milk for babies owing to a lack of means, and besides there are many mothers who do not know how to modify the milk so that it can be given to their children without any harm resulting.

It has been suggested that bottles holding between six and eight ounces of milk be purchased and supplied with the modified milk for distribution to needy families at certain hours of the day. It was also suggested that there could be a morning and afternoon distribution where families have no suitable place to keep the milk. These details will be worked out in a practical way so that when the station is opened August 1 there will be nothing to interfere with the plans as outlined. It is expected that contributions will be received thereby making it possible to carry on the work during the summer.

STRUCK AUTOMOBILIST AND IS FINED IN COURT

W. L. Oliver, of Maple avenue, Rahway, and two friends, were motoring down Terrill road to this city yesterday afternoon when they were held up by a man who stepped into the roadway waving his arms and gesticulating wildly. The car was brought to a stop and the man stepped upon the running board.

Mr. Oliver, who was at the wheel, asked the stranger what he wanted and instead of replying he struck Oliver a blow in the face. The man then jumped off the car and walked away. The auto was rushed to police headquarters and a complaint lodged. His arrest followed.

In the court this morning the assailant gave his name as Edward Galbraith, of West Third street. He stated that he had been drinking, but was ordered to pay a fine of $10 or in default go to jail for forty days.

A WAYWARD GIRL.

A fifteen-year-old colored girl, Edith Babbitt, of Fairchild's alley, was haled into the police court this morning by her father, who complained to City Judge William G. De Meza that the girl was stopping out late at nights and was quite incorrigible. She was remanded and ordered to be placed in the Settlement for Wayward Girls at Vineland, N. J.

IN BOROUGH COURT.

John Hehn, of 408 East Fifth street; William Kern, of New Brunswick, and James Mordis, of 177 Duer street, were arraigned before Recorder Gano, this morning, on the charge of being drunk and disorderly last night. After a reprimand by the Recorder, the men were dismissed on a suspended sentence.

MRS. CATHERINE M. KUGLER.

The remains of Mrs. Catherine M. Kugler, wife of John H. Kugler, were sent today to her former home at Mahanoy, Pa., for burial. Mrs. Kugler died at her home, 1229 East Second street, on Sunday, after a long illness. The family had lived here but a short time, and it was decided to have the interment at Mahanoy.

—B. T. I. term begins August 5. See page 5. ***

TAFT CLUB TALKS OVER CANDIDATES

Discussion As to Desirable Timber for Republican Nominations for Local Offices.

ACTION IS POSTPONED

Vacation Season Causes Poor Attendance and Nothing Will Be Done For a Month—What Offices Are to Be Filled.

The Taft Club at its regular meeting, last night, discussed various candidates for local offices for the coming campaign, but no definite results were reached, owing to the fact that many members with whom a conference is desired, are away and will not be home until the latter part of August. Several men were suggested for the Mayoralty nomination, among them County Attorney W. R. Codington and V. W. Nash, Sr., who has been urged to get out a petition, but the members did not attempt to make a selection. The same was true regarding candidates mentioned for councilmanic nominations.

Four of the present members of the Common Council go out of office this year, President R. I. Tolles, who has served many terms; Councilmen F. L. Holt, of the Second ward; Duncan W. Taylor, of the Third ward, and John E. Dunn, of the Fourth ward. Whether these men will seek a renomination cannot be learned at present, but it is the belief neither Tolles nor Holt will be candidates for re-election. Dunn seldom attends the meetings and he is not likely to seek the job again.

There is also a tax collector to be elected this year to succeed the present incumbent, William R. Townsend. While the latter has announced himself as a candidate for re-election, there are several other prospective candidates and the indications are there will be a lively contest for the office.

The fact that the Democrats in this city are better organized than in the past means that that party will have a full ticket in the field, which will result in an aggressive campaign of both particularly as the Progressive Republicans propose to name a complete ticket.

HOMELESS MAN RUN DOWN BY AUTO IS IN HOSPITAL

William Mueller, who claims to have no home, is in Muhlenberg Hospital suffering from a fracture of the left shoulder and general lacerations about the head and body as a result of being run down by an automobile on North avenue, Dunellen, at 5:30 o'clock yesterday afternoon. The car was owned and driven by Arthur L. Canfield, of Somerville. Mueller was about to cross the street and stepped from in back of a wagon directly in front of the moving machine. He was knocked down and the front wheels had passed over him before the car had been stopped. Canfield took the victim to the offices of Dr. Thomas H. Platt, Jr., in Dunellen avenue, where "first aid" was applied. He was removed to the hospital on advice of the physician.

On examination it was found that his left shoulder had been fractured. Up to the present time no internal injuries have become apparent, and the man is reported to be resting comfortably.

Mr. Canfield had taken his wife and niece in his touring car to Englewood and was returning when the accident occurred. He said he was driving at a moderate speed and had tooted his horn repeatedly. Many who witnessed the accident verified his statement. He surrendered himself to Marshal John P. McCawley and a hearing was given him before Judge Campbell last night. The case was dismissed as the recorder held that Canfield had done his best to avoid the accident.

Mr. Canfield paid $50 at the hospital for treatment for the man and said that if more money was needed he would gladly furnish it. He also told the victim that he would give him work on his farm as soon as he recovered.

AN ITALIAN DRAMA.

The five-act Italian drama "Nerone," was presented by an Italian company from New York, last night, in Saengerbund hall, on Somerset street, before a large audience of Italians from Plainfield and vicinity.

—A wagon belonging to the Eastern Bottling Company upset this morning in front of the Kensington Hotel on North avenue, due to the overloading of the rear of the wagon with cases of empty beer bottles. No damage was done.

—Neuman Bros. will have for tomorrow's trade a large and choice assortment of fruit, vegetables and all kinds of berries.

Royal Dental Cream

We are recommending this dentifrice as it is a convenient and absolutely reliable Anti-fermentive, Antiseptic and Prophylactic Preparation for the teeth, Alleviation of Fetid Breath, Bacterial on Acid Condition, Recession of the Gums and various offections and diseases of the mouth and throat. Sweetens the breath and cheeks decay.

10c A TUBE

Opening & Closing Notice

Beginning Thursday, Aug. 1st, following our usual custom of the past six years, we begin opening our store at 8:30 A. M. and close at 5:30 P. M., Saturday excepted. Our patrons will overlook perhaps a little inconvenience this may cause and cooperate with us in giving our employes shorter working hours during the heated term.

The July Clearance Event

Closes This Year With a Big

REMNANT SALE

The Remnants being sold for Half Price and Less

THE LOTS CONSIST OF LACES, EMBROIDERIES, FLOUNCINGS, LONG CLOTH, NAINSOOKS, WHITE GOODS, TABLE LINENS, MUSLINS, BLEACHED AND UNBLEACHED; OUTING FLANNELS, PERCALES, GINGHAMS, CHAMBRAYS, PRINTED LAWNS, PRINTED VOILES, DIMITIES, BATISTE, POPLINS, SHIRTING PRINTS, FIGURED MADRAS, CHALLIES, LINING SATINES, PERCALINES, ALSO A LOT OF RIBBON REMNANTS. IN FACT EVERY THING IN THE WAY OF YARD GOODS. THERE IS A BIGGER LOT THIS YEAR THAN USUAL AND MUST BE SOLD IN THE THREE DAYS OF THE SALE, THEREFORE YOU MAY EXPECT TO GET BIG BARGAINS. MANY BY PAST EXPERIENCE HAVE FOUND IT TO THEIR PROFIT AND ADVANTAGE TO WAIT FOR THIS ANNUAL EVENT.

THE GOODS WILL ALL BE DISPLAYED ON THE AISLE TABLES MARKED WITH THE YARDS AND PRICE ON EACH PIECE.

WEDNESDAY WILL BE RED LETTER DAY IN THE S&H PREMIUM PARLORS. BRING IN YOUR BOOKS AND GET 10 STAMPS FREE.

PLAINFIELD'S SHOPPING CENTRE
We Give S&H Green Trading Stamps

A. E. FORCE & COMPANY

"THE WHITE STORE"

PLAINFIELD'S SHOPPING CENTRE
We Give S&H Green Trading Stamps

PLAINFIELD'S NEIGHBORS

High Bridge-Califon.

The annual "Fox Hill" fair will be held August 28 and 29 on the farm of Wyckoff C. Hoffman, at Farmersville. This year the Fairmount Methodist congregation will do the entertaining. Heretofore the event was held in the church grounds. The change was made so as to give better accommodations for automobiles and horses and carriages.

A joint meeting of the Lebanon Township Committee and the High Bridge Common Council will be held today to consider objections of property owners along the proposed macadam road from High Bridge to Califon. They will also purchase the right of way.

At the last meeting of the High Bridge Board of Education, Dr. Edward H. Chrystell, of Califon, and Dr. John J. Rufe, of High Bridge, were elected medical inspectors of the borough public schools for the next school year.

Mr. and Mrs. J. George Hahn, of Newark, have announced the engagement of their daughter, Miss Clara E. Hahn, to Frederick H. Davis, formerly of High Bridge.

Rev. John May, of High Bridge, is spending a fortnight at Ocean Grove.

The Califon Methodist church fair will be held tomorrow and Thursday.

Mrs. Isaac Blanchard is ill at her home at High Bridge.

Whitehouse.

During the month of August there will be a change in the evening services in the Methodist church at Gladstone. The services will begin at 7:30 o'clock, and will be a combined service of Epworth League and public worship.

In the Reformed church at Peapack next Sunday, Rev. Garret M. Conover, of Asbury Park, will preach both morning and evening. The pastor, Rev. Thomas M. Simanton, is away on his vacation.

Ned Pickford has returned to his home in Washington, D. C., after a visit to Rev. Dr. and Mrs. John P. Krechting at the parsonage of the Lutheran church at New Germantown.

Miss Laura Van Derbeek, of Somerville, is spending a part of her vacation at the home of her brother, W. Warren Van Derbeek, at New Germantown.

Miss Marion Carkhuff, of Wilkesbarre, Pa., is spending a part of her vacation at the home of her sister, Mrs. William Shafer, at Whitehouse Station.

Rev. Dr. Gutbub, pastor of the Methodist church at Centreville, will exchange pulpits next Sunday with Rev. Ralph Mentone, of Newark.

Miss Bessie Coburn returned to her home in Montclair Sunday, after a visit to Mr. and Mrs. Lewis Lance, at New Germantown.

The Misses Lillian Fisher, of Dunellen, and Ida Ramsey, of Plainfield, are visiting Mrs. George N. Clark, at Lebanon.

Aaron Higgins, of Plainfield, is visiting at the home of his uncle, Elisha Hockenbury, at Centreville.

Mrs. Fremont K. Shafer returned to her home near Lebanon Sunday, after a visit to Lake Hopatcong.

Miss Lena Force, of Plainfield, is the guest of her parents, Mr. and Mrs. George Force, at Lebanon.

Mrs. A. S. Sheets, of Pleasant Run, is visiting Mr. and Mrs. J. Newton Shafer, at Whitehouse Station.

D. L. Sherrer is having a large addition built to his house at Gladstone.

Edward Jesrum, of Centreville, has gone to California for an outing.

Somerville.

The Y. Y. Club of the Second Reformed church went yesterday to Lake Hopatcong to camp on Halsey Island for a week. Rev. A. A. Pfanstiehl, the pastor, will have them in charge.

The Misses Jessie and Martha Halsted have returned from Ocean Grove, where they spent two weeks.

Mr. and Mrs. A. P. Dickinson, of Newark, visited their parents, Mr. and Mrs. C. W. Dickinson, Sunday.

Robert S. Brunt and family are spending two weeks at Sea Cliff, Long Island.

Charles Smith and family are at Lake Hopatcong for two weeks.

John D. Brandt has returned from a visit at Poughkeepsie.

North Branch.

The net profit of the carnival given by the Willing Workers' Society of the Reformed church last week was $180. The money will be used for repairs to the church.

Miss Edna Shurts, of South Branch, has gone to Asbury Park, where she will spend two weeks as the guest of Mr. and Mrs. Julius Seitz.

Mrs. Henry Mingle and daughter, of North Branch, are guests of Mr. and Mrs. Charles W. Bowman, at South Branch, for a few days.

Miss Addie Van Doren returned to her home at Neshanic Station Sunday after a visit to Mr. and Mrs. Johnson Quick, at Wertsville.

Miss Helen J. Hall returned to her home, at South Branch, Sunday, after a visit to Mrs. Harry G. De Meza in Plainfield.

Miss Grace Barrett, of Bernardsville, was the guest Sunday of her mother, Mrs. Sophia Barrett.

Mrs. Catherine Petty, of Readington, is spending some time in Newark and Jersey City.

New Providence.

Mr. and Mrs. William Weiss, of Roseville; Miss Gertrude McBarron, of New York, and Lieutenant Anthony Weiss and family, of Newark, are the guests of Mr. and Mrs. Fred Correll, of the Circle, Murray Hill.

Freeholder Bradford Jones, a Democrat, is a candidate for the small Board of Freeholders. Petitions are out to get his name on the primary ballot.

George Offenberger, of New York, is making a brief stay at the home of Mr. and Mrs. Henry Dehos, of Springfield avenue, Berkeley Heights.

Rev. Reed S. Dickson, pastor of the local Presbyterian church, with his family, is spending a six weeks' vacation at Southhold, Long Island.

Charles Sackerman, of Weehawken, is the guest of Joseph Kuntz, of Springfield avenue, Berkeley Heights.

Bound Brook.

Eddie Durham resumed his duties at the ticket office of the Jersey Central Railroad yesterday, after having two weeks' vacation, part of which was spend at Mt. Gretna with Company M, of Somerville.

Miss Florence Rothwell, of New York City, is spending a few days with Mr. and Mrs. Charles Fisher, at Willsbrook Farm.

Mr. and Mrs. L. S. Whiting, of Watchung drive, have gone to Harwickport, Mass., for the balance of August.

John Johnson, of White Plains, N. Y., has secured employment on the farm of Nelson M. Giles, at Harris lane.

Mrs. Susan Jennings, who has been seriously ill at the Berkeley Hotel, is reported to be a little better.

Miss Ethel Somers has returned to her home in South Bound Brook, after visiting friends at Keyport.

Amos Stout and his uncle, Z. Stout, of Flagtown, spent yesterday with I. W. Stout, of Harris lane.

Rev. and Mrs. Alfred Evans have gone to Budd Lake, where they will spend two weeks.

Joseph Plick, the twelve year old son of Mr. and Mrs. J. Plick, died on Saturday evening.

Mrs. James Ross, of Church street, is spending a week at Hotel Raleigh, Asbury Park.

Miss Ida Gano, of Bloomfield, spent Sunday with Mr. and Mrs. A. C. Ramsey.

Mr. and Mrs. W. H. Alpaugh are entertaining Miss Mary Rutt, of Bloomsbury.

Mrs. J. H. Romaine, of Brooklyn, is visiting Mr. and Mrs. James Vosseller.

Charles P. Sebring, of Greenbrook, spent Sunday with friends at Elizabeth.

Mr. and Mrs. Philo F. Park have gone to Atlantic City for two weeks.

Miss Elizabeth Smith is spending her vacation at Atlantic City.

Dunellen & Vicinity

Mr. and Mrs. C. B. Lake, of Little Falls, are the guests of Mr. and Mrs. C. H. Dodwell, of Jackson avenue.

Mr. and Mrs. Charles Dineen, of Washington avenue, are entertaining friends from New York.

Camp No. 98, P. O. S. of A., will hold a regular meeting in Junior Hall on Thursday night.

Extensive alterations are being made to the old Lowrie homestead on North avenue.

Twins, a boy and a girl, have been born to Mr. and Mrs. John Tinsman, of Front street.

Adam Dealaman, of Washington avenue, has taken a position with D. T. Heaume.

Allen Fredricks and Kenneth Dealaman were guests at Mauch Chunk, Sunday.

Mr. and Mrs. John H. L. Peters have returned from a visit in New York.

Miss Frances Hunt, of Front street, spent Sunday at Asbury Park.

Miss Grace Parker, of Second street, is visiting in Spottswood, Pa.

Albert Ritterbush is ill at his home on Dunellen avenue.

Warrenville.

Mrs. Alfred Jennings, the Misses Kathryn Reed, Edna Crofert and Amanda Stine, of Fairview Farm, were visiting friends in New Market on Sunday.

Mrs. I. Mathewson and two children, of New York, who have been spending a fortnight with Mr. and Mrs. Mazoli, have returned to their home.

Mr. and Mrs. Lewis Casinoe and two sons, Clarence and Andrew Casinoe, of Plainfield, are visiting Mr. and Mrs. John Bornmann, of Warrenville.

Jack Mingle, Claude Gillispie, Richard Casey, Robert Somners and William Powers, of Bound Brook, were in Mt. Bethel on Saturday.

Mr. and Mrs. Silas Winans and daughter, Hattie, of Mountain Boulevard, visited friends in Plainfield on Sunday.

Miss Edna Pope, of Brooklyn, spent the week-end with her aunt, Mrs. Andrew Haye, of Mt. Bethel.

Fred Dealman, of Plainfield, spent the week-end with his brother, George Dealman, of Springdale.

Miss Dora Borman and John Borman, Jr., of Plainfield, were visiting friends in Mt. Horeb on Saturday.

Mr. and Mrs. John A. Borman and grandson, of Plainfield, were visiting friends in Mt. Horeb on Sunday.

Henry Jennings, of Green Brook, has been visiting his mother, Mrs. Eliza Jennings, of The Cedars.

Miss Grace Bornmann and Hartman Bornmann, of Basking Ridge, were in Warrenville, Sunday.

Charles Wisner, of New York city, has returned home after a week's stay at Mountain View Farm.

Mr. and Mrs. Robert Angster, of Mt. Bethel, are entertaining friends from the city over Sunday.

Miss Ruth I. Miller, of Sunnyside, is entertaining Miss Aline Giddis, of Plainfield, for a few days.

William Cooper, of Dunellen, was the guest of Mr. and Mrs. John Cooper, of Warrenville.

Miss Edith L. Cooper, of Warrenville, spent Sunday with Mrs. Mathewson, of New York.

Miss Viola Hauser, of Mountain Boulevard, is entertaining friends from Newark.

Miss Ethel Adams, of Plainfield, is the guest of Mr. and Mrs. Newton, of Coontown.

Miss Carrie Bicknell, of Plainfield, is visiting her aunt, Mrs. Newse, of Mt. Horeb.

Mrs. Nancy Monday, of Springdale, entertained relatives from Plainfield on Sunday.

George Howe, of Mt. Bethel, entertained friends from New York over Sunday.

Mrs. John Flammer, of The Pines, visited friends in Warrenville on Friday.

Westfield.

An out of town automobile driver, despite the red lanterns on that part of Mountain avenue which is blocked for repair, ran into the barrier Sunday night and onto the large rough stone in the new roadbed. Both the auto lamps were smashed, the radiator broken and two tire sides cut beyond repair. Mountain avenue will be blocked for about a week to complete the repairs.

Fireside Council, Royal Arcanum, is planning to entertain Harry B. Gaithness, grand councilor of the Loyal Association, an organization affiliated with the Arcanum, next Thursday night. Members of the association from the neighboring towns have been invited to meet the grand councilor.

Miss Lettie Paterson, who has been the guest of Mr. and Mrs. Brauer, of May street, is spending a few weeks in New York State.

Charles Clark, George Cox, Harold Thompson, John Galtra, and others left today for a fishing trip at Barnegat Bay.

Mrs. Eugene Hanford and her daughter, Isabelle, of Dudley avenue, left today for a stay at Johnsonville, N. Y.

Robert Hanford, of Dudley avenue, has taken a position with the Norwich-Union Fire Insurance Company.

Miss Dorothy French, of Park street, has returned from a three weeks' stay at Huntington, L. I.

Misses Florence and Arline Martin, of Dudley avenue, have returned from a stay at Asbury Park.

Arthur S. Pierson and family, of Broad street, will spend August at Spring Lake.

Sessions of the Baptist Sunday-school will be discontinued during August.

Allen Johnson, of Broad street, left yesterday for a stay in Maine.

'Plains & Fanwood.

The North Plainfield Township Committee is having the electric light circuit extended up the valley road past Seeley's Mills.

Miss Edith Gere has returned from a week-end visit with her brother, Arthur Gere, at Bayonne.

Frederick Mills, a former resident here, but now of Brooklyn, has been visiting friends in town.

Miss Florence Wade has been entertaining relatives from Chatham for the past week.

Henry Keuhn is spending several weeks with relatives at Hunter, N. Y.

LONDON CHARMS TOURISTS

(Continued from page 1.)

under a lofty canopy built on an eminence from which it could be seen for a long distance. At the four corners of the monument are statuary representing the four corners of the earth—Europe, Asia, Africa and America. Around the foot of the statue in bass relief as a frieze are noted poets, statesmen, inventors, painters, sculptors, etc.

Entering Kensington Gardens we saw a fine sitting statue of Queen Victoria. Passing beautiful sunken gardens and under a picturesque canopy of growing Linden saplings we came to Kensington Palace. Here Queen Victoria was born. In the part of the Palace called the London Museum Annex, we went into an old cell taken from Neptune St. Jail; saw remains of an old Roman War Gallery; saw miniature models of Old London Bridge with houses built on it; Old Charing Cross, Old St. Paul's and Old Newgate Prison exact reliquas of the way they looked before the great fire. In the London Museum, the main part of Kensington Palace, we saw Queen Mary's Gallery with its magnificent collection of rare old china, one piece being the largest piece of Chelsea china in existence; here too we saw old gowns and the rich coronation robes of the present queen and king, also the Queen's wedding dress. In Queen Victoria's bed room we saw the numerous toys and dolls which she had when a child. A large collection of dolls which she and the ladies of her court dressed was interesting.

We then drove past the barracks of the King's body guard, the French Ambassador's house, a large square yellow house; St. James' Park, Middlesex Hospital, a very large building; saw a pretty circular private park which belonged to the pretty homes that bordered it, and stopped for a short time at the British Museum. Here we went into a room with busts of all the Roman Emperors. We saw the original and only genuine Rosetta Stone, original fragments of the Frieze of the Parthenon; the Egyptian Room with rare old mummies and sarcophagi and a cast of the Moabite Stone. In another room we saw rare old books, one being the first printed by Wm. Caxton in 1476. Here could be found collections of postage stamps of all countries in convenient cases. From here we drove through an interesting section of the city back to our hotel for dinner.

In the evening we took a short walk in quest of excitement and souvenirs and found both. Saw the Royal Carriage with gaily liveried horses and grooms and other fine carriages as a state ball was in progress that evening.

Saturday, July 6, 1912.—Fair and warm. Through the kindness of James B. Duke, of Raritan, a friend of Miss McWilliams, our Plainfield party was given a rare treat. Mr. Duke loaned us his grand seven-seated Rolls-Royce touring car with his English chauffeur, Mr. Croker, for the whole day to go where we liked. I think there is nothing in London worth seeing that we didn't have pointed out to us; as Mr. Croker is an authority on London and vicinity. The "Plainfield Six" started out royally at 9 o'clock, the envy of the entire Cook party.

We saw too many things to go into detail about each so will enumerate only those that appealed to me particularly. We crossed Trafalgar Square with its beautiful fountain; saw Admiralty Arch and Admiralty Building, with its wireless that controls the movements of the British Fleet; through the Strand with its interesting shops, Charing Cross, through the theatre section, saw the Savoy and Cecil Hotels, the most fashionable in London; Waldorf-Astoria, which reminded us of dear old New York; saw the Palace of Justice, down Fleet street where all the big newspapers are printed, saw St. Paul's in the distance and stopped at Cook's main office in Ludgate Circus. From there we crossed Blackfriars Bridge and rode along the beautiful Thames embankment. We saw Temple Garden behind the sight of old Temple Bar, in which the barristers take tea with their wives and where the War of the Roses broke out; Somerset House, a large government building built on the site of the Lord Protector's Palace, where can be seen the wills of Shakespeare, Van Dyck, Newton, Johnson and Napoleon I.; went under the costly Waterloo Bridge, saw King's Chapel, Cleopatra's Needle, Scotland Yard, the wonderful detective agency; over Westminster Bridge to the Houses of Parliament and Westminster Abbey.

Here we spent the balance of the morning in the Parliament Buildings, called Westminster Palace, and grand old Westminster Abbey. In the former we first entered the Victoria Tower and saw the King's Robing Room, the Royal Gallery with fine fresso paintings of "The Meeting of Wellington and Blucher after Waterloo," and "The Death of Nelson;" the Prince's Chamber, the House of Lords, with its splendid Gothic architecture and the Throne glowing with gold and colors and the handsomely carved panels making a grand sight; the Peer's Lobby, with its beautiful decorations; the Peers' Corridor where are the hooks with each Lord's name where his hat and coat are hung; the Central Hall, a vast room octagonal in shape with panels of the roof inlaid with Venetian glass mosaic in devices representing different countries of the United Kingdom; the House of Commons Corridor, House of Commons Lobby, House of Common's similar to that of the House of Lords but not quite so grand and with a more businesslike air; St. Stephen's Hall and below this St. Stephen's Crypt and then came out by St. Stephen's Porch.

Westminster Abbey was built on the old site of the Temple to Apollo by the Anglo-Saxon King Sebert in 616. It was destroyed by the Danes and rebuilt by Edgar 985; Edward the Confessor 1049; Henry III., and Edwar I. All the soverigns of England since Harold have been crowned here. It is England's world-renowned Temple of Fame and is crowded with monuments of Kings, heroes and scholars. Here we saw the spot where King Edward was crowned; saw the poet's corner with its inscriptions and tablets to all the great poets; visited the numerous iron-gated chapels containing beautiful carvings and tombs of kings and queens; saw the wax effigis of Queen Elizabeth and others that used to be carried at the front of the funeral procession of the dead monarch; and visited the old Westminster School founded by Queen Elizabeth in 1560. Here in wandering about we went into a class room and saw the quaint old seats, but before we had looked long one of the portly instructors bustled up to us and asked us if we would kindly leave as visitors were not allowed in that room. Saw the large clock in one of the towers called "Big Ben," which until Colgate's clock in Jersey City was built, was the largest in the world.

From Westminster Abbey we passed the Board of Trade, the barracks of the Horse Guards; St. James' Palace; through the Mall to Buckingham Palace where the Royal Family is now in residence and hence not open to the public; passed the Royal Academy of Music on Bond street and through Hanover Square, the fashionable section of the city, and thence back to our hotel for luncheon.

At 2 p. m. we started out again in our luxurious auto. This time we headed for Windsor Castle, a grand 30 mile spin. On our way we passed the Crimea Monument; the famous Auto Club; St. James' Park; St. James and Buckingham Palaces, and drove out into the King's Road, a fine road that leads to Chelsea. Passed the Chelsea Hospital; Town Hall and the London Power house, the largest in the world; St. Mark's College and near here we passed a company of boy scouts. We saw several large public schools and the beautiful home of the Bishop of London in a fine park. Soon we crossed over a high bridge into Putney. At this bridge the big Oxford and Cambridge boat races start. In a picturesque church just beyond the bridge we saw a bridal party leaving after the marriage ceremony. Passed through streets lined with handsome residences and saw a large cricket field on Wimpleton Common.

Soon we drove through Richmond Park. This is a beautiful natural park abounding with grand old oaks and beautiful tall brakes and ferns. We saw flocks of deer and children playing "hide and seek" among the ferns; queer flat topped evergreen trees were also interesting. On a small cottage, just outside the park we read the sign, "Chimney Sweep to His Majesty." The cottages along here were exceedingly picturesque with beautiful flower gardens everywhere.

Next we rode through beautiful Bushy Park, where we saw grand big chestnut trees and lots of deer. This park is public but belongs to Hampton Court Palace. Here we saw rosy cheeked English children at play and we all noted that they were less lively and boisterous than American youngsters.

We alighted from the auto and entered Hampton Court by the Lion Gates, passing through the most beautiful gardens I ever saw. Here heliotrope grew in bushes up to our shoulders with clusters of blossoms as big as one's hand, gorgeous fushias, and almost every kind of flower grew in profusion. The Great Fountain Garden was a grand sight with the beautiful fountain in the centre.

Miss Maude Smith, of South Plainfield, a nurse who has been in Maine with Miss Abbie Mellick, of East Seventh street, has returned home. Miss Mellick has been ill a long time, but is slowly improving.

Every Thursday During August This Store Will Be Closed All Day

THREE YEARS AGO we took the initiative in closing our store all day Thursday. It's initiative any way that lifts this store above the plane of the just ordinary shops.

For years we have watched our faithful salesforce—some of whom have worked diligently and conscientiously in this same building for over 25 years, plodding thru the week and late into Saturday night, in the enervating heat of midsummer; just custom, of course. But the awakening came; and it was our pleasure to see the smiling, happy faces of our faithful ones as they left the store Wednesday evenings conscious of a whole day's rest or recreation before them, a thoughtful opportunity for them to recuperate for the week end's rush of business. Then it was a humane innovation, now a fixed principle in this store's Progressive Policy and program of welfare work—the work of living, feeling, breathing men who cannot hide the Almighty Right behind the lure of the Almighty Dollar.

Surely there is a true law of compensation and like true sons of the soil, we are sowing seeds in the hearts of our public, of our helpers and those closest to them; seeds that shall blossom forth into golden fruit; and in the growing and the harvesting we shall find real happiness, and so when we come to lay down our labors our hearts will beat fast at the Angelus' tolls of "Well Done."

Thursday was chosen because we considered it the most suitable day to both our public and employes—practically all the trips and excursions being run that day.

There are five Thursday in August—1st, 8th, 15th, 22d and 29th. Remember the store will be closed on each of those days—all day long.

We Start the Week with a

Special Sale Children's Underwear

An opportunity for Mothers to save considerably on the little one's White Wear.

One of the big manufacturers from whom we purchase our children's undermuslins had this lot of junior garments on hand and offered them to us below their worth. We couldn't resist such a big bargain, so here they are and marked at the same ratio below their real worth. And every garment is splendidly made and finished, and of exceptional quality materials—just like the garments you always secure here; in fact in several instances we could get twice the sum we've marked them at, if we priced them at their real worth. Quantities are limited in most instances, so come early.

NIGHT GOWNS. Made of good quality materials in high neck style, trimmed with pretty torchon laces; sizes 2 to 8 years and a regular 29c values for sale price **19c.**

NIGHT GOWNS. In sizes 2 to 10 years, in plain, tucked and embroidery trimmed styles, high neck and worth 39c, at sale price **25c.**

NIGHT GOWNS. Fine made garments of Masonville muslin, in high neck, plain tucked style and sizes 2 to 14 yrs; easily worth 65c, at sale price **39c.**

NIGHT GOWNS. Two very pretty styles, made of splendid soft finish cambric and nainsook. In either low or V neck and trimmed with embroideries or linen laces, with kimono sleeves, sizes 2 to 16; two very fine numbers, worth 75c and 85c, at special sale price **50c.**

DRAWERS. Made of splendidly fine quality materials, tucked and H. S., in sizes 2 to 8; special sale price **10c.**

MISSES' DRAWERS. These are in sizes 13, 15 and 17 years; are well made of good material and trimmed with three rows Val. lace, whipped together; a regular 75c value, at sale price **50c.**

DIAPER DRAWERS. Well made, in sizes 1, 2 and 3 years. Specially designed to wear over the diaper and trimmed with dainty, fine lace or narrow embroidery; sale price **25c.**

MISSES' DRAWERS. These are in sizes 13, 15 and 17. Made of fine quality materials and trimmed with two rows of dainty lace; a regular 29c value, at sale price **23c.**

MISSES' DRAWERS. These are a better garment, better material and finished with pretty edgings; regularly worth 50c, at sale price **29c.**

INFANTS' DRAWERS. In size two to four years, prettily tucked and embroidered and made of nice soft materials; sale price **25c.**

INFANTS' LONG SKIRTS. With bodice attached, made of fine nainsook, pin tucked and embroidered; special sale price **59c.**

PETTICOATS. In sizes 1 to 10 years, well made and finished with either dainty laces or embroidery; special sale price **25c.**

Dr. N. C. Sears, Oculist, Gives Free Consultations

Topper's PLAINFIELD, NEW JERSEY

You Can Buy Riker's Toilet Preparations Here.

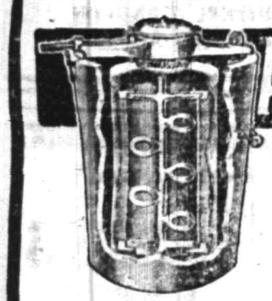

ALASKA FREEZER

"The Freezer with the Aerating Dasher"

The most wonderful of all freezers. By means of its astonishing aerating spoons it whips air into every particle of the freezing cream, making ice cream that is a revelation in texture and delicacy. It breaks all records in speed—

makes perfect ice cream in 3 minutes.

Requires much less labor and uses less ice and salt than any other freezer.

A. M. GRIFFEN CO.

119-123 E. Front Street.

Plainfield, N. J.

Two 'Phones—6-214.

Pacific Coast Summer Tours

With Experienced Personal Escort — Including All Expenses

YELLOWSTONE PARK — GRAND CANYON

CANADIAN ROCKIES — COLORADO RESORTS

COMPLETE TOUR OF CALIFORNIA

27 and 36 DAY TOURS — HIGH CLASS ARRANGEMENTS

BOOKLETS AND FULL DETAILS.

THOS. COOK & SON — NEW YORK

245 BROADWAY, 553 FIFTH AVENUE — 264 FIFTH AVENUE, 2389 BROADWAY

TICKETS AND TOURS TO ALL PARTS OF THE WORLD.

One Hundred and Fifty-five Offices Under Our Own Management.

COOK'S TRAVELERS' CHEQUES PAYABLE EVERYWHERE

TRY A PRESS WANT AD.

NEW SURETY RESTORES LIBERTY TO T. M. GIBBS

New Brunswick, July 30.—Frank M. McDermit came here from Newark Saturday afternoon with a new bondsman for Tyler M. Gibbs, held on a charge of bigamy. Gibbs was released from the Middlesex County Jail, where he had been incarcerated since his former bondsman, Justice of the Peace John C. La Faucherie, of Belleville, surrendered him.

The new surety is Luigi Doniello, of Cutler street, Newark, owning property at 34 Sixth avenue. He qualified in bail to the amount of $2,500. Gibbs accompanied his counsel and bondsman out of the city. The second wife of Gibbs, formerly Miss Bennett, of Metuchen, is now at Asbury Park, it is said.

DENY PRISONERS WERE ON ELIZABETH FORCE

Highlands, July 30.—Following denials by Elizabeth's chief of police, George C. Tenney, that any member of his department was arrested here last Thursday, on the occasion of their annual excursion, an investigation was made.

The men arrested said they were William Doyle and William Lee. The policeman who made the arrests reiterated his original story that both men said at the time of their arrest that they were patrolmen connected with the Elizabeth department. "Doyle" was fined $2 by Mayor A. L. Reed for "improper dancing," and "Lee" was held by the Mayor for the action of the Monmouth county authorities, charged with resisting a policeman. At the hearing it was testified that both men had been drinking.

Elizabeth, July 30.—Chief of Police Tenney not only denies that any of his men were arrested at the Highlands, but says that no one on the Elizabeth force bears the names given by the prisoners taken there.

—Tomorrow only exists in the imagination.

MARY BARBUTO.

Child, Whose Mutilated Body Was Found in the River.

Twenty little girls, friends of eight-year-old Mary Barbuto, the murdered child of the tenement in Union street, Brooklyn, attended the funeral of their playmate. The child mourners, all wearing their white communion dresses, passed through a long line of the curious on their way to the tiny room where lay a cheap white coffin. Detectives are hopeful of running down the murderer.

SEEKING MURDERER OF MISS SNODGRASS

Police Are Convinced That Pretty Nurse Was Slain.

Catskill, N. Y., July 30.—That Miss Dorcas Ijams Snodgrass, the missing Mount Vernon trained nurse, whose decomposed body was found in the shallow waters of Dubois' creek, was killed by poison and her body thrown from a boat, is the theory on which the Catskill police set to work to clear up the baffling mystery. The body of Miss Snodgrass, who disappeared on July 17, was positively identified by marks on her clothing.

Miss Snodgrass' hat was found in the marshes 100 feet from the place where her body was found. The hat pins had not been removed, showing that the hat had been torn violently, the police say, from the young woman's head.

Physicians announced that the body is so badly decomposed that it will be impossible to perform an autopsy that will determine accurately whether the young woman was alive or dead before the body entered the water.

Catskill police started to work on the theory that Miss Snodgrass had been enticed aboard some yacht on the Hudson, probably in New York city, and had been either drugged or slain on board and her body disposed of in Dubois creek.

GRAND VIZIER'S PROBLEM.

He's Trying to Dissolve Turkish Parliament in a Legal Way.

Constantinople, July 30.—The grand vizier is trying to find a legal way of dissolving parliament as demanded by the Military league, which says that the chamber is packed with Young Turks, but it is likely that parliament will resist being dissolved.

London, July 30.—Advices received here state that the insurrection in Albania is spreading.

Practically the whole of the skub army corps and part of the Monastir army corps are either joining the Albanians or refusing to engage them in battle.

Market Reports.

New York, July 30.

BUTTER—Steady; receipts, 3,903 packages; creamery, extras, lb., 27a27¼c.; firsts, 26a26½c.; seconds, 25a25½c.; thirds, 23a24½c.; state dairy, tubs, finest, 26c., outside; good to prime, 24a25c.; common to fair, 21½a23c.; process, extras, 25c., outside; firsts, 23½a24½c.; seconds, 22a22½c.; factory, current make, firsts, 22a23c.; seconds, 21a21½c.; thirds, 19½a20c.; packing stock, current make, No. 2, 20c., inside; No. 3, 19a19½c.

CHEESE—Irregular; receipts, 449 boxes; state, whole milk, new, specials, white, 15¼a15½c.; colored, 15½c., inside; average fancy, white, 15c.; outside; colored, 15a15¼c.; undergrades, 13a14½c.; daisies, 15¾a16c.; state skims, new, specials, white, 12¼a12½c.; colored, 12¼a12½c.; fair to choice, 9a11½c.; undergrades, 3½a8½c.

EGGS—Steady; receipts, 11,019 cases; fresh gathered, extras, dozen, 23a24c.; extra firsts, 20a22c.; firsts, 18½a19½c.; seconds, 17a18c.; dirties, 10a15c.; checks, 7a13c.; state, Pennsylvania and nearby, hennery whites, fancy, large, 30 a31c.; fair to good, 23a29c.; hennery browns, 24a25c.; gathered brown and mixed colors, 20a24c.

HAY AND STRAW—Easy; timothy, 90c. a$1.32½; shipping, 75a85c.; clover, mixed, 70c.a$1.10; long rye, straw, 65a80c.; oat, 40a45c.; small bales, 5a7½c. less.

DRESSED POULTRY—Fresh killed, fowls steady, broilers lower; chickens, dry picked, Philadelphia broilers, 27a28c.; Pennsylvania broilers, 24a26c.; western broilers, 20a24c.; fowls, dry packed, western, boxes, 14½a16c.; bbls., iced, 14½a16c.; old roosters, 11a11½c.; spring ducks, nearby, 18a18½c.; squabs, white, dozen, $1.50a2.50; dark, $1.25; frozen turkeys, No. 1, 21a22c.; No. 2, 14a16c.; chickens, roasters, milk fed, 20a24c.; corn fed, 19a20c.; fowls, 4 to 5 lbs. each, 16a17c.

Live Stock Markets.

Pittsburgh, July 30.

CATTLE—Supply, 70 carloads; market active and higher; choice, $9.25a9.50; prime, $8.95a9; good, $8a8.50; tidy, $7.75a8.25; fair, $6.50a7.50; common to good fat bulls, $4a6.25; do. cows, $3a6.50; heifers, $5a8; fresh cows and springers, $25a55.

SHEEP AND LAMBS—Supply, 22 double decks; market steady on sheep, slow on lambs; prime wethers, $4.80a5; good mixed, $4.35a4.75; fair, $3.50a4.25; yearlings, $3a5.50; spring lambs, $4.50a7.25; veal calves, $9.50a10; heavy and thin, $6.50a7.50.

HOGS—Receipts, 40 double decks; prime heavy, $8.40a8.45; heavy mixed, $8.50a8.60; mediums, $8.45a8.70; heavy, $8.70a8.75; light Yorkers and pigs, $8.30a8.85; roughs, $7a7.40.

—No, Maude, dear; we have never heard that when a young man is courting he smokes strong cigars because they don't break so easily in his pocket.

JAPAN MOURNING MIKADO'S DEATH

Beloved by Populace, Whose Grief Is Intense.

GREAT CROWD AT PALACE

When News of Demise Is Announced Hush Falls on Multitude—Photographers Who Attempt to Take Flashlight of Scene Are Handled Roughly.

Tokyo, July 30.—The death of the emperor has cast a pall over the nation. Everywhere the people are displaying their grief. Another mourner has committed suicide. He left a written declaration to the effect that he had sacrificed his life for his emperor.

The moment the death of the emperor was announced the spaces around the imperial palace were filled with thousands of the populace of Tokyo. They were praying for the recovery of their beloved ruler.

Here and there in the vicinity of the palace was an improvised and rudely constructed altar at which a priest was leading at prayers. The hush was tense; nothing was spoken except the prayers of a priest here and there among the crowds. The only other sounds were the rasping movements of feet as the mourners arrived and departed and the shouts of the newsboys in the distance selling papers calling the physicians' bulletins in glaring headlines. The scenes were similar to those of the previous night when the mourners had crowded the palace grounds.

The scene commanded the respect of all and the reverence for the emperor held by the Japanese was manifested when the people resented the attempt of two photographers to make a flashlight photograph of the palace. The unlucky men were severely stoned and driven away.

Sketch of Emperor's Life.

One day in September, 1872, while private and official Japan was in an uproar of protest against building a little line of railroad eighteen miles long between Tokyo and Yokohama and was protesting so bitterly against this ungodly innovation of the foreign devils that even the military authorities months before had refused to permit a survey through a part of Tokyo, the Emperor Mutsuhito, then in the twentieth year of his life and in the fourth year of his reign, startled Japan with another innovation.

The emperor took the matter in hand personally and amazed Japan by publicly presiding at the opening ceremonies of the first railroad Japan was to see. Whereupon open opposition to railroad building suddenly ceased. Mutsuhito was the only ruler, and doubtless will be the only ruler, who lived to see a country during a single reign springing from the trammels of mediaeval primitiveness to a place among the first nations of the world in military and domestic science. Until a year after the emperor was born Japan not only was without a navy or merchant marine, but she still boasted of a national law which absolutely prohibited her people in their "superb seclusion" to build an ocean going ship.

The isolation of court life affected the emperor even more than the isolation of the Vatican is said to affect Pius X. Mutsuhito was born up in the mountains of Kioto, and he early learned to love trees and open air there and is said to have longed for the hills until the end.

He was the one hundred and twenty-first of his line, according to Japanese history, which holds that it runs back to 660 B. C., or to the days of the great Mikado Jimmu. Mutsuhito, whose name literally translated means "gentleman," was the second son of the Emperor Osahito.

When he was crowned at Osaka on Oct. 31, 1868, the country was on the verge of being torn asunder as a result of the bitterness, partly political, partly commercial, partly religious and largely superstitious, which arose after Commodore Perry had unfolded to Japan the glories of the occidental civilization. Civil war, even the possible loss of his throne, confronted this sixteen-year-old monarch.

The agitations were at their height when Mutsuhito and his advisers began rapidly to mature a plan which in turn was to lead the way to the assumption by the emperor of direct personal rule, and as a step in this direction Mutsuhito transferred his capital from Kioto to Yeddo, where the shogun government formerly had held forth. Mutsuhito added force to the event by changing the name of the new capital to Tokyo, or eastern capital.

He Puts Down Rebellion.

He went back to the old capital in 1869, but only for a visit that had a sentimental side as well as a political. There he married Princess Haruko—"Springtime"—who is a daughter of Ichijo Tadaka, a noble of the first rank.

In the year of his marriage, and after he had been crowned at Osaka on Oct. 31, 1868, Mutsuhito showed his people that he was sincere in his reforms by listing a number of them.

McCall Seeks Probe of Peru.

Washington, July 30.—A request that the state department investigate the charges that the rubber factories in Peru are holding peons in bondage and subjecting them to unspeakable atrocities was made in a resolution introduced by Representative McCall of Massachusetts.

—Newlywed—"Every man should take unto himself a wife." Henpeckee—"I wish some fellow would take unto himself mine."

SUMMER UTILITIES

STANDARD OIL CO.'S PERFECTION OIL STOVE

THE BEST WICK STOVE MADE.

SILVER & CO.'S BLUE FLAME OIL STOVES

THE BEST WICKLESS STOVE MADE.

GAS HOT PLATES AND TUBING

OVENS FOR GAS AND OIL STOVES

See the one with the glass front, so you can see how what you are baking is getting along without opening it and losing heat.

FLY SCREENS, FLY TRAPS AND FLY KILLERS, HAMMOCKS, ICE CREAM FREEZERS

FOR SALE BY

Gayle Hardware Co.

TEL. 398 — FRONT ST. and PARK AVE.

GENERAL HARDWARE AND HOUSEFURNISHINGS.

Great Reduction Sale

Porch Rockers, Refrigerators, Lawn Swings, Hammocks, Porch Screens, Porch Rugs, Screen Doors, Window Screens, Lawn Mowers, and in fact all summer goods must go regardless of former prices. We positively refuse to carry stock over from one season to another.

Trunks and Suit Cases

Remember we are headquarters in these lines and can supply your every want for your summer vacation trip.

L. B. Van Camp

Front and Somerset Sts.

f-tu

Fruit Jars and Jelly Glasses

Thick Jar Rubbers

JOSEPH W. GAVETT

WEST FRONT STREET

We Close at Noon Saturdays Till Sept.

KODAK'S LATEST MODELS AT DOANE'S

JEWELER.

115 PARK AVENUE, NEAR FRONT STREET.

NEW GRADE OF AZO.

CAREFUL DEVELOPING, PRINTING AND ENLARGING.

7 13 3m tu-th-s

For all your drug store wants and especially your prescription work, SEE

Gallaway, The Druggist

Grant Ave. and South Second St. — Heart of the West End

LAGGREN & GREENE

MANFACTURER'S OF AWNINGS

Carpet Cleaning and Laying

Window Shades and Canopies for Weddings

TELEPHONE 1948

102 North Ave., — Plainfield, N. J.

THE RAYO POLISHING CLOTH

Does away with all liquid and paste polishes. Simple, economical and efficient.

FOR ALL METALLIC SURFACES

Endorsed and recommended by manufacturers of

ALUMINUM COOKING UTENSILS

For sale at Hardware, Housefurnishing and Drug Stores, Electrical and Automobile Supply Houses, or direct from our laboratory or sales office.

Regular size, 25 cents. Special size, 50 cents.

THE RAYO COMPANY

1342 West Front St., Plainfield, N. J. 5 Nassau St., New York.

6 13 3mos tu-th-s

SCHEELEIN'S VARIETY MARKET

31 SOMERSET ST. — TEL. 1974

Plainfield Daily Press

Published Daily except Sunday, by the PLAINFIELD PRESS COMPANY, 105 North Avenue.
Entered at the Plainfield, N. J., Postoffice as Second Class Mail Matter.

Leslie R. Fort and Ralph L. Morrow, Editors and Managers.

TELEPHONE PLAINFIELD 1300.
Private Branch Exchange connecting all departments.

Two cents a copy. Ten cents a week. $5.00 a year in advance. Delivered by carrier or by mail. No extra charge for papers mailed to points in the U. S. and Canada.
Any subscriber failing to receive a single issue will confer a favor by notifying the business office.
Advertising rates mailed on application.
Copy for change of Advertisements to ensure change for same day must be at the office by 9:00 a. m.

July 30 In American History.

1718 — William Penn, colonist and founder of Pennsylvania, died in England; born there 1644.
1759—Ticonderoga, N. Y., invested and taken by the British under Amherst.
1875—General George Edward Pickett, leader of the memorable charge at Gettysburg, died; born 1825.
1908—First joint meeting of army and navy general board held at Washington.

ASTRONOMICAL EVENTS.
(From noon today to noon tomorrow.) Sun sets 7:17, rises 4:55. Evening stars: Mercury, Venus, Mars, Jupiter. Morning star: Saturn.

Plainfield, N. J., July 30, 1912.

FREE BAND CONCERTS.

Americans in Europe are surprised and favorably impressed by the scheme of giving open air band concerts in the larger cities during the summer at the government's expense. These concerts afford an enjoyable entertainment, particularly for the poorer classes and for those who find little opportunity for pleasure during the warm nights of the season of the year. That they are highly popular is attested by the immense crowds that gather in the public parks where concerts are being held.

But one need not cite European cities as places where the authorities recognize that free band concerts are given, for right here in America there are many, many cities that have long since emulated the Continental idea and not only in the great municipalities like New York, Philadelphia and Chicago, but in countless small communities is the plan in force, and is extremely popular with the masses.

Recently Elizabeth's governing body appropriated a fund to meet the expenses of a series of concerts to be held there during August. Why should not Plainfield do likewise? Time was when we all enjoyed the Saturday night band feasts at City Park. Then the money was contributed voluntarily by citizens. But there is no reason why a few private citizens should be called upon for this purpose. Goodness knows, they give enough now and to all sorts of good purposes. The city itself, however, should do something. In fact, it should do all. There is, we submit, just as much good argument why the municipality should use public funds for band concerts as for trimming shade trees, keeping parks in order and scores of other perfectly proper purposes.

It is not too late now to arrange for a series of free concerts for August.

After carefully perusing Chairman Hilles' explanation about those contested delegates, which was given such publicity yesterday, we failed to find why the popular primary vote which gave Mr. Roosevelt a majority of 8,000 in the State of Washington was entirely ignored in sending delegates to the convention. It is easy enough to twist language to suit the occasion and Mr. Hilles has done very well. Also, in his explanation of the Arizona contests, he fails to call attention to the fact that in one popular primary held in that State, pursuant ot the call of the Republican State Committee, out of a total vote of 971 cast in a county, Mr. Roosevelt had 951, Mr. Taft 11 and 9 were scattering, and the 971 votes were equal to the number ever cast at a Republican primary in that county. If that primary had not been overridden in the State convention in exactly the same manner the will of the people was overridden by the Republican bosses in the National convention, Mr. Roosevelt would have had the Arizona delegates, to which he was entitled for every honest reason. Mr. Hilles' statements in these two cases are so at variance with the true facts that they discount those cases where he may have been justified in claiming that Mr. Taft was entitled to the delegates.

Were it not for the good work of the New York Herald, in all probability Commissioner Waldo would still be engaged in writing to "My Dear Mr. Mayor" and his fossilized superior would be dictating assinine orders to "My Dear Mr. Commissioner" and at the same time the Rosenthal murder mystery would be unsolved. In this day enterprising newspapers do much of the work that it is the sworn duty of public officials to discharge and particularly is this the case in big cities where the authorities are either rotten morally or inefficient mentally. In this instance, the Herald ferreted out the names of three of the alleged murderers while the police slept and as a result along with the rest, Lieut. Becker, who was on duty under the protection of Gaynor, is behind the bars charged with murder. That strange specimen of humanity, Gaynor, may as well continue his ravings against the public press which has displayed before the limelight of public opinion what manner of man he is as long as the newspapers he wickedly assails, particularly the Herald, are doing what he is paid to do.

In yesterday's issue we made an appeal for the Baby Camp, conducted by the City Union of the King's Daughters, and today we received $10 from "A Friend" and $5 from "Friend." So we are going to repeat our appeal, hoping that tomorrow's mails will bring an equivalent amount. Every penny contributed to the cause is devoted to current expenses and as it costs more than $12 a day to run the institution, we would like to hear from those who will defray the expenses for a single day. Contributions sent to the Daily Press will be promptly acknowledged and sent at once to the Camp committee.

Mrs. O. H. P. Belmont, the most conspicuous equal suffragist in New York, gives it as her opinion that the English suffragettes are pursuing the right course in advancing their cause by smashing windows. But American advocates of "Votes for Women," fortunately, are not to be held accountable for Mrs. Belmont's views.

Now that Becker has been held for murder he has actually been suspended from the New York police force. The very idea!

Arthur Brisbane is to wed. Now, that's what comes from editing Ella Wheeler Wilcox's poems.

TEMPERATURE REPORT.
The thermometer of the State Trust Company recorded the following temperatures today: 9 a. m., 73 degrees; 11 a. m., 82 degrees; 1 p. m., 84 degrees.

MAYOR VETOES COUNCIL'S ACT.
New Brunswick, July 30.—Mayor John J. Morrison has disapproved the resolution adopted by Common Council recognizing Cornelius McCrellis as street commissioner and has returned it to that board without his signature. The Mayor questions the wisdom of the procedure, fearing it will get the city into a legal entanglement. Action on the veto will be taken next Monday night. Last January Abraham Jelin was ousted as street commissioner and McCrellis elected in his place. Jelin carried the matter to the courts on a writ of certiorari, claiming his term had not expired. The Supreme Court recently dismissed the writ, holding quo waranto proceedings should have been taken. The Common Council has received no official notice of the case being dismissed, but the board voted to recognize McCrellis. The Mayor is opposed to the step.

Her Discourse.
"My dear," mildly expostulated her husband, "I said only half a dozen words and you have talked about them for forty-five minutes."
"Well," snapped Mrs. Vick-Senn, "the preacher does that sort of thing every Sunday morning and you never kick about it."—Chicago Tribune.

At Sixes and Sevens.
"I married my first husband for money and my second for love."
"Then you are very happy now, I suppose?"
"No. Alas, no! You see, my first husband married me for love and my second for money."

A Special Favor.
Customer—I want a ton of coal. Dealer—Yes, sir. What size? Customer—Well, if it's not asking too much, I'd like to have a 2,000 pound ton.—Brooklyn Life.

—It takes two to make a bargain, but only one to break it.

—Even good luck is apt to be contaminated by bad habits.

JAPAN'S NEW RULER.

Crown Prince Yoshihito, Who at Thirty-three Ascends the Throne.

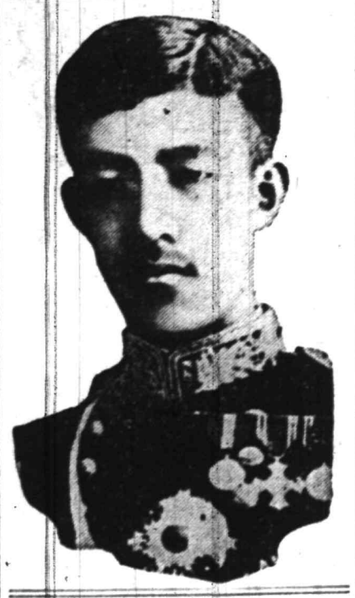

PERSONAL.

Miss Mary Bird, of this city, is sojourning at Atlantic City.

William R. Cock, of East Fifth street, has returned from Highland Park, Ill.

Miss Laura Gesswein, of the Bristol, is enjoying two weeks vacation at the seashore.

Mrs. John Gray Foster, of Mercer avenue, the borough, has returned from Quogue, L. I.

Mr. and Mrs. Charles B. Clifton, of Union street, are at Patchogue, L. I., for the summer.

Mr. and Mrs. A. H. Atterbury, of West Seventh street, have returned from Big Moose, N. Y.

Mr. and Mrs. J. V. Beekman, of West Eighth street, are at the Grant House, Stamford, N. Y.

Mr. and Mrs. Clarence B. Vail and children, of Norwood avenue, have been sojourning at Ocean Grove.

Mr. and Mrs. D. H. Rowland, of West Seventh street, returned home today from their summer outing.

Miss Bertha Wenzel, of West Front street, will spend her two weeks vacation in August at Asbury Park.

Edward Lynch, of the New York Telephone Company, has returned from a two weeks' vacation in Maine.

Councilman and Mrs. George S. Clay, of East Seventh street, are spending their vacation at Grandon, Wisconsin.

Miss Florence G. Hawkins, of East Seventh street, has returned from a three weeks' pleasure trip to Colorado.

Miss Belle R. Vail, of Church street, and Miss Helen Vail, of East Fifth street, are visiting Robert Vail, of Trenton.

Rev. and Mrs. C. C. Cain and children, of Park place, leave this week for Port Jervis, N. Y., where they will spend the month.

Mrs. Amos Gray and daughter, Miss Cora Gray, of East Second street, have returned from their vacation spent at Ocean Grove.

The Misses Bertha and Gussie Boylan, of Regent street, have returned from Asbury Park, where they have been sojourning for a week.

Mr. and Mrs. Frederick S. Smith, of East Ninth street, left yesterday for Manasquan, where they will enjoy bungalow life for the month of August.

Howard Firstbrook, of East Second street, left yesterday for Asbury Park, where he has taken a position, and will remain for the rest of the summer.

Mr. and Mrs. George T. Rogers, of Myrtle avenue, have gone to Chatham, Mass. Later they will go to Camp Tipi Mitawa, West Thornton, N. H., to remain until September 1.

Mrs. Frances Biglow, of 120 Central avenue, who has been seriously ill for the past three months, is in a critical condition. She is 85 years old and greatly weakened by her long illness.

Mr. and Mrs. C. A. Brown, Jr. of Jacksonville, Fla., spent the week-end with Mr. Brown's sister, Mrs. J. H. Greene, Jr. Mr. and Mrs. Brown left Plainfield for an extended motor trip in New York and the New England States in Mr. Brown's Chalmers-Detroit car. They were accompanied by Mr. and Mrs. Raymond Greene, of Brooklyn, N. Y.

Mrs. James H. Ward, her son and daughter, James H., Jr., and Dorothy, together with her mother, Mrs. Bertha Hall, of Gary, Indiana, have been spending a most enjoyable visit in the east during which time they have been the guests of Mr. and Mrs. W. L. Hadley, at their home on Leland avenue. They will leave for Washington, D. C., on Thursday morning, from which point they will go to Pittsburgh, Pa., and Cleveland, Ohio, before returning to their home in the new "Steel City" of the west.

—Closefist—"What shall we do?" Miss Pert—"I suggest an auto ride." Closefist—"I am not susceptible to auto-suggestion."

August Furniture Sale

Now for a full month of lively furniture selling to make room for fall arrivals. If you need furniture now you'll surely take advantage of this saving opportunity. Our August sales have become so popular that our customers anticipate them long in advance. Make your selections early and get the cream of this sale.

August Sale of Bed Outfits

OUTFIT NO. 1
Consisting of brass trimmed enameled bed; all iron frame woven wire spring and soft top mattress; all sizes $6.98

OUTFIT NO. 2
Consisting of enameled bed with continuous post; iron frame woven wire spring and soft top mattress $8.98

OUTFIT NO. 3
Consisting of heavy brass trimmed bed in a variety of patterns; iron frame spring and soft top mattress $12.50

OUTFIT NO. 4
Consisting of an all brass bed; heavy reinforced spring and extra fine quality all felt mattress $24.00

OUTFIT NO. 5
Consisting of an all brass bed of the latest design; a heavy reinforced all metal spring and fine hand-laid felt mattress $28.00

OUTFIT NO. 6
Consisting of a heavy all brass bed, satin finished; a fine quality box spring and mattress of superior quality felt $44.00

AUGUST SALE OF CHIFFONIERS AND DRESSERS
In oak, birdseye maple and mahogany; former prices $21 to $26.50, now $16.00

AUGUST SALE OF SIDEBOARDS AND BUFFETS
Several patterns of solid oak, highly finished pieces that were formerly priced at $20 and $22, now $16.00

AUGUST SALE OF COUCHES
Velour couches of the woven wire construction, which formerly sold for $15 and $17, now $12.00

AUGUST SALE OF CRIB OUTFITS
Each crib fitted with good woven wire spring and soft top mattress, complete, at $3.98, $4.98, $5.98, $6.98 and $7.98.

THREE-PIECE LIBRARY SET
Consisting of settee with arm chair and rocker to match; upholstered in leather cloth; formerly $20.00, now $16.00

PARLOR TABLES
Handsome genuine mahogany tables, some in single and double pedestals. We have them arranged in two lots:
The $14.50 ones at $12.00
The $9.50 and $10.50 ones at $7.98

AUGUST SELLING OF RUGS
Columbia Rugs. A 9x12 extra heavy reversible wool rug in oriental designs, regular $12.00 ones for $8.98

IVANHO RUGS
Size 9x12; Japanese designs, in a variety of colorings; the $10 quality for $7.25

ST. REGIS RUGS
A 9x12 bordered rug with plain and figured centers; colorings in green and brown; regular price $10.00, now $7.50

VELVET MATS
A large assortment of colorings and designs; extra good 75c values; special August price 49c

EGYPTIAN RUGS
A 30x60 $1.39 Rug that will give excellent wear, special at 98c

CLOSE OUT PRICES ON ALL PORCH AND LAWN FURNITURE
Porch rockers, lawn swings, hammocks, croquet sets, bamboo porch curtains, window screens, lawn mowers and refrigerators.

FURNITURE ON "THE CLUB PLAN."

Woodhull & Martin Co.

SEWING MACHINES ON "THE CLUB PLAN."

AUTOMOBILE NOTES.

Light Up Time.

Today	7:48
Tomorrow, July 31	7:47
Thursday, August 1	7:46
Friday, August 2	7:45
Saturday, August 3	7:44
Sunday, August 4	7:42
Monday, August 5	7:41
Tuesday, August 6	7:40
Wednesday, August 7	7:39

New Jersey cannot cease from troubling over the reciprocity situation, and the fear that stray motorists, probably from New York, are overstaying the fifteen-day free touring limit distresses the Jerseymen greatly. Only a short time ago the Motor Vehicle Commissioner in New Jersey, Job Lippincott, framed a bill so that garage keepers would be obliged to keep registry lists of all cars that came to them. As this has to wait upon the action of the State Legislature, Commissioner Lippincott has gone further.

He has had lists made up of numbers on foreign cars that are known to have exceeded the fifteen-day limit and copies of these lists have been given to his inspectors, with instructions that these machines whenever sighted shall be stopped and the owners compelled to take out New Jersey licenses.

"In addition to this," says Commissioner Lippincott, "the department has established arrangements with automobile departments of other States, whereby a list of the numbers used by such States are forwarded to us, with the names and addresses of owners. A letter is sent to the address if the owner is found to have exceeded our fifteen-day touring privilege requesting that he comply immediately with the motor vehicle law of this State and procure a regular New Jersey license.

"If after a reasonable time this request is not complied with the department places these numbers in the hands of the inspectors with instructions that summary arrests be made. The fact that this scheme has shown practical results proved that the fifteen-day touring privilege can be fairly well enforced in this State. The great handicap is the lack of a proper number of inspectors to make reports and do the necessary detail work of enforcement."

Speaking further of New Jersey, there is a motorcycle policeman at the summit of Fort Lee hill who hides behind the grocery store at the top and pops out to arrest those who are going too fast up the hill. That's a grade not many will offend on. This "trapper" is there in addition to the more obvious motorcyclist who patrols from Edgewater to Fort Lee.

Cabled word came to the Automobile Club of America recently that a team of three Peugeot cars might come over for the American Grand Prize race in September. Boillot, who drove the winning Peugeot in the French Grand Prix, is expected to be one of the three drivers for this team. This information was forwarded to the Automobile Dealers Association in Milwaukee, which is handling the road races.

Horace de Lisser, chairman of the board of directors of the Ajax-Grieb Rubber Company, sails today for Europe on the Kaiser Wilhelm der Grosse. He will be away about two months and will employ his time making arrangements to establish an Ajax tire factory abroad.

For the race meet at Elgin in August two of the drivers who are likely to compete are Bruce-Brown and DePalma. The former already has entered, but the car he will drive isn't sure. DePalma is bringing a new Mercedes over to this country and probably will handle that in the free for all. The Mercer is going to enter several cars at Elgin and De Palma also will likely drive one of these.

E. A. Moross, manager for Bob Burman, yesterday made his final payment on the 300 horse-power Blitzen Benz. The car was at once shipped to Cleveland, where it will make its first trial. The price is said to have been $17,000. Burman will try to lower his present world's record for a mile track at North Randall after the grand circuit horses get through.

MISS IDA J. WARD.
Elizabeth, July 30.—Ida J. Ward, aged twenty-four years, died Sunday of tuberculosis at the home of her parents, Mr. and Mrs. George W. Ward, 443 Fulton street, Elizabeth. She was a member of the Fulton Street Methodist Episcopal church and was in the employ of the American Umbrella Company here until taken sick. Rev. William Jones, pastor of the Fulton Street church, will conduct the funeral this afternoon at the house. Burial will be in Evergreen cemetery.

—Try a Press want ad. They pay.

DEFEAT SCHOOL PROPOSITION.
Whitehouse, July 30.—Voters of Readington Township, at a meeting in Whitehouse Station, defeated a proposition to raise $25,000 for the erection of a central school here. The vote was 272 to 60. The proposed school was to take the place of five buildings now in use. Several of them have been condemned by the State Board of Education, and it is expected that the others will be also put under the ban. Former Sheriff John T. Cox, of Three Bridges, was chairman and Charles E. Cornell, also of Three Bridges, secretary. Linder Swackhamer, of Whitehouse, and John Painter, of Three Bridges, were tellers.

ELIZABETHPORT HOUSE BURNED
Elizabeth, July 30.—A fire started Saturday afternoon at the residence of Joseph Bolerius, 238 Court street, Elizabethport. The greater part of the roof was destroyed and the interior of the building damaged by water. The loss was about $800. The house is owned by Mary Castle, of 338 First avenue, Elizabeth.

TRAIL SHACKLED BURGLAR.
Metuchen, July 30.—Detectives on the trail of the burglar that escaped several days ago from the police, after being captured, shot and handcuffed report that they are hot on the man's trail. They expect to arrest him before the middle of this week. There is a reward for him dead or alive.

—Read the Plainfield Daily Press.

THE STATE TRUST COMPANY.
Real Estate Department.
The Fall demand for property will soon begin. If you have real estate, improved or unimproved for rent, sale or exchange, list it with us. We can serve you.

ORGANIZED 1864
THE FIRST NATIONAL BANK OF PLAINFIELD.
A COMMERCIAL BANK WITH SAVINGS and SAFE DEPOSIT DEPARTMENTS.
FOUR PER CENT. INTEREST PAID ON SAVINGS ACCOUNTS.

Headquarters for
Gibson's
RYE.
E. C. Wescott,
115 East Front Street.

RITZ Inc.
BABCOCK BUILDING
CANDIES, ICE CREAM, DAINTY LUNCH

CITY NATIONAL BANK
PLAINFIELD, N.J.
ORGANIZED 1875

Before Leaving Home
It is a matter of wise precaution to see that your valuables are secure.
They will have Absolute Protection when placed in the Vault of the City National Bank because it is Fire and Burglar Proof.
We have Safe Deposit Boxes for rent here for the small charge of
$5.00 and up per year.
4% Interest paid on Savings Accounts.
3% Interest on Daily Balances of $500 or more, subject to check
Capital $150,000.00
Surplus and Profits $285,000.00
(all earned)

PAINTERS AND DECORATORS.

AGENTS FOR
LIKE TILE
The Sanitary Wall Covering
WOOD KRUSTA
Aorochrome Washable Wall Decoration.
Interior Decoration a Specialty
Woolston & Buckle
Painters and Decorators,
145 NORTH AVENUE.

Paint that Stays Painted
That has been my slogan for years. I aim to do the best possible painting—using only the best materials that the manufacturers can furnish, and employing the most skilled mechanics that can be procured. I stand back of every job I do, and when I am allowed to use my own judgment in regard to the best method of doing it, I will gladly make good any work that by any chance proves defective
JAMES C. HANSEN
Dealer in Wall Paper, Paints, Oils, Glass, Etc.
141 East Front St., Plainfield. Tel. 944
Estimates cheerfully furnished.

M. WARREN
PAINTER, DECORATOR
and PAPERHANGER
45 SOMERSET ST.
Opp. Saengerbund Hall. Tel. Con.

EDUCATIONAL.

THIS IS NOT A "SHORT-TERM-SCHOOL."
It has long stood for Character and Real Business Training by True Educational Methods.
1905--HERR'S SCHOOL--1912
will give Better Service than ever this Coming Year.
Fall Term Begins Aug. 19th and Sept. 3d.
Enrollment Register open Now. Call, 'phone or write today for full information.
PLAINFIELD BUSINESS COLLEGE AND SCHOOL OF ENGLISH
A. S. HERR, Prin. and Propr.,
Woodhull-Martin Bldg., Plainfield, N. J.
mwf

Acquire a
COMPLETE, THOROUGH, PRACTICAL
business training in the shortest time
Term begins August 5.
BUSINESS TRAINING INSTITUTE
112-114 EAST FRONT STREET.
Tel. 65. 7 20 3 mos eo.

New Jersey Central

TRAINS LEAVE PLAINFIELD.

For New York—2.10, 4.41, 5.41, 5.36, 5.57, 6.27, 6.55, 7.22, 7.26, 7.44, 7.41, 7.55, 7.58, 8.12, 8.30, 8.36, 8.43, 9.29, 9.53, 10.20, 11.20 a. m., 12.28, 12.58, 1.44, 2.11, 2.39, 2.55, 3.22, 3.48, 4.12, 4.36, 5.55, 6.18, 6.40, 7.41, 8.27, 9.27, 9.30, 10.15, 10.36, 11.28 p. m. Sunday—2.10, 3.41, 5.41, 7.23, 7.58, 8.52, 9.34, 9.42, 10.37, 11.52 a. m., 12.33, 12.59, 1.28, 2.09, 2.39, 2.55, 3.17, 4.29, 5.34, 6.57, 7.14, 8.13, 8.27, 8.35, 9.42, 10.28, 10.36 p. m.

For Newark—5.36, 6.27, 7.05 through train (to Newark), 7.41, 8.36, 9.29, 10.20, 11.20 a. m., 12.28, 12.58, 1.44, 2.22, 2.55, 4.12, 4.36, 5.39, 6.18, 7.41, 8.27, 9.30, 10.36 p. m. Sunday—7.23, 8.52, 9.34, 10.37 a. m., 12.58, 1.28, 2.55, 3.17, 4.29, 5.34, 7.14, 8.13, 8.35, 9.42, 10.36 p. m.

For Easton, Bethlehem, Allentown and Mauch Chunk—5.18, *8.17, 9.47, 11.19 a. m., 2.00, 2.28, xx5.43, (6.59 p. m., Easton only). Sunday—5.46, 10.24 a. m., 1.58, xx5.43, 7.05 p. m.

For Wilkesbarre and Scranton—5.18, 9.47 a. m., 2.28, 5.43 p. m. Sunday—5.45, 10.24 a. m., 5.43 p. m.

For Long Branch and Asbury Park, etc—3.41, 8.36, 11.20 a. m., (12.28 Saturdays only), 12.58, (2.11 through train), (3.22 Red Bank only), 3.48, 4.36, 6.18, 8.27, 11.28 p. m. Sunday—7.58, 8.35, 8.52 a. m., (2.09 Red Bank only), 3.17, 10.36 p. m.

For Lakewood and Atlantic City—3.41.
For Atlantic City(3:*p...etaoi shrdlu cf 8.29, (12.28 Saturdays only), 3.22. Sunday—9.42 a. m., 2.09 p. m.

For Philadelphia—6.42, 7.39, 8.45, 10.43, 11.53 a. m., 12.42, 1.55, 2.45, 5.13, 6.44, 7.42, 8.47, 9.46, 10.48 p. m., 1.20 a. m. Sunday—8.45, 9.56, 10.43, 11.41 a. m., 12.42, 1.44, 2.45, 3.42, 4.38, 4.55, 6.38, 6.44, 7.42, 8.47, 9.46, 10.54, 11.54 p. m., 1.20 a. m.

For Baltimore and Washington, Daily—8.45, 10.43 a. m., 12.42, 2.45, 6.44, 7.42 p. m.

*Saturdays only.
xxExcept Easton and Bethlehem.
*Except Mauch Chunk.

W. G. BESLER, Vice-Pres. & Gen. Mgr.
W. C. HOPE, G. P. A.

L. Moraller & Son
Watchmakers and Jewelers,
WATCHES, CLOCKS and JEWELRY
Fine Watch and Clock Repairing a Specialty.
119 Park Ave Plainfield, N. J

RAG CARPETS AND RUGS.
RAG carpets and rugs, also silk portiers made from your own material; we also buy carpet rags. Address William Spicer, Scotch Plains or William A. Schorb, 2 Co., 12 Madson avenue, Plainfield; 'Phone 1707-W 10 2 t

A. H. ENANDER
Sanitary Plumbing, Gas Fitting
Steam and Hot Water Heating
Contractor for Sewer Connections.
125 WATCHUNG AVE.

one if it doesn't work both ways.

—A woman doesn't use the lines in her face in fishing for compliments.

—There isn't much use in turning over a new leaf unless you put a weight on it.

COAL DEALERS.

COAL
KINDLING AND GRATE WOOD
WALTER TEMPLE
674 SOUTH SECOND STREET.
TELEPHONE 231 PLAINFIELD.

TenEyck & Harris,
Dealers in
LEHIGH VALLEY COAL
Office Rowley's Drug Store, 119 W. Front St. Tel. 2081-J-2.

TenEyck & Kelley
COAL
741 South Ave. Tel. 1158

GEO. O. STEVENS & CO.
COAL
747 WEST FRONT ST.

R. L. CLINE
(Successor to C. H. Rugg & Co.)
BEST QUALITY LEHIGH COAL
Yard and office 432 W. 3d St. Tel. 9

Richard Parrott, Jr.
BEST GRADES LEHIGH
COAL
686 South Second St. 'Phone 1569.

N. MEYERS & SONS
COAL
COKE AND WOOD
Office Tel. 1152-w Yard Tel. 1911-w
21 Watchung Av. 4th & Washington St

HOTELS.

WHEN IN PLAINFIELD, N. J. STOP AT
The QUEEN CITY HOTEL
All Newly Furnished. A la Carte. Service Unsurpassed
P. FLOERSCH, Prop
W. M. FLOERSCH, Mgr.

HOTEL WALDORF
EAST FRONT STREET.
HENRY WINDHAM, Prop.
Gottfried Kruger's Extra Beer on draught. Imported Wines, Liquors and Cigars. Hotel accommodation and private Dining-Room.

Hotel Somerset
Under New Management.
Newly Painted and Papered throughout. Table Board and Rooms by Day or Week.
W. G. FEASTER, Proprietor.
97 Somerset St. Tel. 692-L

G. J. WEINMAN
CAFE
218 Park Ave Tel. 152.

HOTEL KENSINGTON
NORTH AVENUE
UNDER NEW MANAGEMENT.
House Thoroughly Renovated.
SUNDAY DINNER From 12:30 to 2 p. m. 50c

JOHN WIRTH
(Successor to Henry Liefke)
BAKERY AND CONFECTIONERY
201-209 West Front St. Tel. 728
Orders delivered at short notice.

Heagland's Express
BAGGAGE TRANSFER
Office: 116 West Second Street,
In Plainfield Theatre Building.
Tel. 883-W. House Tel. 648-J.

Hodge's Pharmacy
Y. M. C. A. BUILDING.
BELLE MEAD SWEETS.
Telephone 62.

CHAS. KEIDELLING
FURNITURE PACKER.
Furniture, Trunks, Pictures, China, Glass and Bric-a-Brac Packed and Crated for Storage and Shipping. Storage Rooms to Let.
Tel. 1559-J 258 E. Front St.

J. C. POPE & CO.
INSURANCE AGENTS
110 E. Front St. Plainfield, N. J

HENRY WIERENGA
FURNITURE, FREIGHT, BAGGAGE EXPRESS AND RIGGER.
PIANO MOVING A SPECIALTY
Residence 'Phone 517-R.

PLAINFIELD WINDOW CLEANING CO.
M. MERSTRICH, Prop.
Stores, Offices, Private Residences, New Buildings Cleansed, Scrubbed and Oiled. Office, 121 Liberty St. Tel. 1945-W.

IN WOMAN'S REALM

The Kitchen Cupboard

FILLETS OF SOLE.

THE true sole is a European fish. In this country some varieties of flounders which resemble it are sold as soles. Among these is California flounder, which in most respects is equal to the real sole.

The fillets of fish are the flesh taken from each side of the backbone and served in strips either whole or divided.

Flounders, bass and chicken halibut are nice served this way. Sometimes the fish is split open, the backbone taken out and the flesh rolled up and fastened with a skewer.

To cook the sole or flounders you may proceed as directed by the following recipes:

Simple Recipes.

Soles In Gravy.—Fillet the soles and stew the bones for stock. Fry the soles in egg and breadcrumbs; mix the stock with some butter and a little pepper and salt; thicken with flour; bring the fish in to boil about three or four minutes and serve.

Fried Soles.—Take a pair of nice fresh soles and fillet them. Dry and sprinkle the inside with pepper, salt and powdered lemon peel; roll up, fasten with a skewer so that each is a little roll. Dredge with flour, dip into egg, dredge again with flour and fry in deep fat. When nicely browned drain and serve on a dish garnished with sliced lemon and parsley. Serve with white sauce poured around the rolls.

Two Kinds of Fish.

Sole With Lobster Stuffing.—Fillet a large sole and cut each fillet across in half. Wash and sprinkle each with a little cayenne and anchovy sauce. Chop some canned lobster very fine and season with salt, cayenne and mace.

Have ready some rich white sauce, put in the lobster and simmer for a few minutes, adding at the last a squeeze of lemon juice. When cool put a teaspoonful of this mixture on each fillet, roll and tie with thread. Arrange the sole carefully in a steamer on a piece of greased paper and cook till tender.

Stew the fish bones in half a pint of milk till a good stock is obtained. Strain, season and thicken with white roux and the remains of the minced lobster. Dish up the fillets, pour the sauce over and garnish with cut lemon, parsley and lobster coral to taste.

Anna Thompson.

ON THE WING.

Don't Wear a Basque if You Are Short and Very Stout.

Basques are gradually creeping into favor for blouses and bodices of summer frocks, but they really look well on those women who are tall and slender and are best avoided if you are short and inclined to be fleshy.

Last season's craze for dead white hats is not likely to be revived, but

NEW GATHERED PETTICOAT.

very smart are the hats in light tan and putty colored straws trimmed with black and a touch of bright color. Avoid wearing a light hat with a dark gown if you would be really well dressed. To do so somehow gives one an unbalanced look that certainly is not becoming.

Girls find smoothly fitting underwear necessary to present fashions, and this plain gathered petticoat is an excellent one.

JUDIC CHOLLET.

This May Manton pattern is cut for girls of eight, ten and twelve years of age. Send 10 cents to this office, giving number, 7501, and it will be promptly forwarded to you by mail. If in haste send an additional two cent stamp for letter postage. When ordering use coupon.

No..... Size.....
Name .....
Address .....
.....

FASHION'S WHIM.

The Telescope Parasol Correct Caper Nowadays.

THE SPORTY SUMMER SUNSHADE.

This new parasol looks like a cane and gives the smart summer costume a dandified and sporty appearance.

An ivory case which folds like a telescope protects the long slender parasol.

THE NEW SKIRT LINE.

It Is Becoming to Women Who Can't Stand Straight Severity.

It looks very much as though the straight line of the skirt from waist to ankle was to be broken. Every one knows that the pannier did this in a certain measure, and even it was a sensational form of the Grecian tunic. Frocks of soft material used for afternoon and evening departed from the straight line long ago, which means months ago in the vernacular of fashion, but today the cloth skirt for the street is taking curves and turns to itself.

For two years it has been quite content to be straight and narrow. It is still narrow. One often thinks it is narrower than ever this summer, for extreme women have gone to the extreme in this particular, but one manages now to break up the straight line in all sorts of quaint and curious ways.

Take, for instance, a new model in a dark blue serge skirt—that thin summer serge that women are wearing on all days except the sultry ones. It has a skirt with a panel down middle of front which is rounded at the hem and bound with braid. The back is quite straight and well fitting over the corset, but its sides, which are much longer than they should be, are plaited up to the right length along the edge of the front panel.

GIRL'S STUNNING SUIT.

This is an exceedingly good skirt. It is becoming to women who cannot stand the severity of the thin straight lines, and it is not a difficult skirt to achieve at home. It promises to be popular, for one sees a good many sketches of it, and the tailors in town are already making it. The girl's suit pictured is a smart little model for midsummer wear.

Mrs. Longworth's Bang.

Mrs. Nicholas Longworth has adopted a bang and is proud of it. It is short and fluffy and wavy and fastens to her hair under her soft pompadour by two long pins. Mrs. Longworth is telling her friends that since the Chicago convention she fully decided that her high brow needed concealing, and so on went the bang.

Whether in the stress and excitement of the convention she tugged at her front locks or not she does not say.

The bang is becoming to Mrs. Longworth. She wears it most simply, and the bang is the only bit of artificial hair Mrs. Longworth has ever worn.

Sweeping Matting.

When sweeping matting, to avoid tearing the fabric, slip a covering of flannel over the broom. The flannel will take up the dust easily and will save the matting much wear.

ORIENTAL STYLES FOLLOWED IN MODISH JEWELRY DESIGNS.

NEW PEARL ORNAMENTS.

JEWELRY is fashionable this season, and many pretty ornaments made of artificial gems, such as the seed pearls pictured here, are not disdained even by women whose purses permit them to indulge in more expensive decorations. The ornaments are designed in imitation of oriental jewelry, the decoration for the hair being mounted on a heavy gold chain and falling over the forehead. The earrings and necklace are of pearls combined with artificial amethysts.

ABOUT HAPPINESS.

When unhappy consider that—

Happiness is the best beautifier.

The happy woman is generally regarded as a pretty woman.

The happy woman is almost always sweet tempered and unselfish.

Happiness may be cultivated: always strive to see the silver linings in ugly clouds.

In making others happy you may be happy yourself.

True happiness comes from within and is something more than a temporary ebullition of animal spirits.

Many a "begger maid" is happier than a princess. Circumstances have nothing to do with happiness.

Leg o' Lamb.

In choosing a leg of lamb the thick short legs are the best. The butcher can take out the bone. The cavity can then be filled with forcemeat.

SHIRT WAIST BAGS.

A Convenient Way of Keeping the Garments Neat.

If the supply of shirt waists is kept in a box or a drawer the entire stock must usually be gone over each time that one of the garments is needed, but if a bag is provided for each one of the garments the fingers need not come into actual contact with any of them until the time comes for wearing it.

A half yard of white cambric folded once widewise makes a bag sufficiently large to accommodate the fluffiest of lingerie blouses, provided that the receptacle has a boxed bottom made by shirring the two sides on to an oblong strip of cloth measuring 2 by 10 inches.

At the top or mouth the bag is turned under to the depth of two inches, so that when the drawstring shirrings are run in there will be a narrow frill finishing.

Any blouse which is ever so slightly starched can be placed almost flat in one of these bags, but one that is of net or voile must be braced with tissue paper, as otherwise the materials will fall into creases and become shapeless.

FREAKISH BATHING GOWNS WORN BY THE SUMMER GIRL.

THE smart bathing costume is made along radical lines, as may be seen by a glance at the illustration. One costume whose convenience cannot be gainsaid has a divided skirt. The pose shown in the picture is, of course, in order to show the cut of the garment, but when the panel in front and the companion panel in the rear fall in place it is very discreet in appearance. The suit is made of waterproofed white satin and

TWO STRIKING BATHING SUITS.

trimmed with satin in dark blue. The other bathing dress, which is cut along more conventional lines, is built of red satin foulard in various shades. The tucked bodice and puffed sleeves are very pretty, and the square neck is finished with a band of plain material that enhances the whiteness of the skin.

Try Press Want Ads.

WE ARE EYE SPECIALISTS
Making the eye and its needs our study. We especially invite those who may have been improperly fitted elsewhere to take advantage of our skill. Come in at once and have your eyes examined FREE. Your eyesight is too precious to be trifled with.
STILES & CO.
PHILADELPHIA EYE SPECIALISTS
at 107 East Front Street, Every Thursday.
Hours 10:00 a. m. to 5:00 p. m.

PROPOSALS FOR ROAD IMPROVEMENT WORK.

Sealed proposals will be received by the Committee on County Roads of the Union County Board of Chosen Freeholders, at 3 p. m., on Tuesday, July 30, 1912, at the Court House, Elizabeth, N. J., for the following described work:

Construction of Westfield Avenue Extension, from Old Westfield Avenue, to Morris Avenue, in the Township of Springfield, being about 0.348 miles in length, with Macadam or Bituminous Concrete pavement.

The items of the work are as follows:
Excavation, 553 cubic yards.
Embankment, extra 5972 cubic yards.
Road Foundations, 3711 square yards.
Road Surface, 3889 square yards.
12-inch cast iron pipe, 36 lineal feet.
Bridge No. 1, complete.
Bridge No. 2, complete.
Cobble Stone Gutters, 10 square yards.
Tile Underdrains, 100 lineal feet.

An alternate bid will also be received, based upon a different cross-section of pavement, as set forth clearly in the plans and specifications.

Plans, cross-sections, profiles and specifications for this work may be examined at the office of the State Commissioner of Public Roads, State House, Trenton, N. J., and also at the office of the County Engineer, 120 Broad Street, Elizabeth, N. J. Bidders may secure copies of the plans and specifications by leaving a deposit of $10.00 with the County Engineer, as a guarantee that the same will be returned.

Each bid must be accompanied by a certified check for the sum of $1,000.00, made payable to the County Collector, as a guarantee of good faith, as set forth in section 15 of the specifications for the work.

The right is reserved by the Committee on County Roads and the State Commissioner of Public Roads, to reject any or all bids, as may be deemed best for the interests of the County of Union and the State of New Jersey.

JACOB L. BAUER, County Engineer.
7-12 13 17 20 24 27 29 30

PROPOSALS FOR ROAD IMPROVEMENT WORK.

Sealed proposals will be received by the Committee on County Roads of the Union County Board of Chosen Freeholders, at 3 p. m., on Tuesday, July 30, 1912, at the Court House, Elizabeth, N. J., for the following described work:

Improvement of Morris Avenue, from Elizabeth City Line to Stuyvesant Avenue, in the Township of Union, being about 2.917 miles in length, with Macadam or Bituminous Concrete pavement.

The items of the work are as follows:
Excavation, 1730 cubic yards.
Road Surface, 28163 square yards.
Crushed Stone, 2990 tons.
Cleaning and Scraping Gutters, 15,000 lin. ft.
Stone Block Gutters, 1520 square yards.

An alternate bid will also be received, based upon a different cross-section of pavement, as set forth clearly in the plans and specifications.

Plans, cross-sections, profiles and specifications for this work may be examined at the office of the State Commissioner of Public Roads, State House, Trenton, N. J., and also at the office of the County Engineer, 120 Broad Street, Elizabeth, N. J. Bidders may secure copies of the plans and specifications by leaving a deposit of $10.00 with the County Engineer, as a guarantee that the same will be returned.

Each bid must be accompanied by a certified check for the sum of $1,000.00, made payable to the County Collector, as a guarantee of good faith, as set forth in section 15 of the specifications for the work.

The right is reserved by the Committee on County Roads and the State Commissioner of Public Roads, to reject any or all bids, as may be deemed best for the interests of the County of Union and the State of New Jersey.

JACOB L. BAUER, County Engineer.
7-12 13 17 20 24 27 29 30

PROPOSALS FOR ROAD IMPROVEMENT WORK.

Sealed proposals will be received by the Committee on County Roads of the Union County Board of Chosen Freeholders, at 3 p. m., on Tuesday, July 30, 1912, at the Court House, Elizabeth, N. J., for the following described work:

Improvement of Springfield Avenue, from Morris Avenue to Essex County Line, in the Townships of Springfield and Union, being about 1.766 miles in length.

The items of the work are as follows:
Excavation, 1570 cubic yards.
Road Surface, 19636 square yards.
Crushed Stone, 2780 tons.
Cleaning and Scraping Gutters, 1000 lineal feet.
Extension of Bridge at station 47x47.
Stone-Block Gutters, 2080 square yards.

An alternate bid will also be received, based upon a different cross-section of pavement, as set forth clearly in the plans and specifications.

Plans, cross-sections, profiles and specifications for this work may be examined at the office of the State Commissioner of Public Roads, State House, Trenton, N. J., and also at the office of the County Engineer, 120 Broad Street, Elizabeth, N. J. Bidders may secure copies of the plans and specifications by leaving a deposit of $10.00 with the County Engineer, as a guarantee that the same will be returned.

Each bid must be accompanied by a certified check for the sum of $1,000.00, made payable to the County Collector, as a guarantee of good faith, as set forth in section 15 of the specifications for the work.

The right is reserved by the Committee on County Roads and the State Commissioner of Public Roads, to reject any or all bids, as may be deemed best for the interests of the County of Union and the State of New Jersey.

JACOB L. BAUER, County Engineer.
7-12 13 17 20 24 27 29 30

Plainfield, N. J., July 22, 1912.

Notice is hereby given that Thomas Traynor has applied to the Common Council of the City of Plainfield for a wholesale license to sell spirituous and fermented liquors at Nos. 41 and 43 Somerset Street in the Fourth Ward, which application is signed by
Samuel Smelson,
Moses Bender,
Morris Rosenbaum,
Samuel Rosenbaum,
Amos B. Stites,
Louis Fornfield,
Lena M. Hoerster,
Citizens and Freeholders. All persons knowing of any reason why such license should not be granted are requested to make known the same in writing to the City Clerk on or before the 5th prox.

Done in accordance with the requirements of the "Ordinance to license inns and taverns, and to regulate and prohibit the sale of spirituous and fermented liquors."

James T. MacMurray, City Clerk.
7 22-2 tu

"AT THE FOUNTAIN"

4 NEW ONES

Banana Martinique Sundea 15c
Tutti Fruitti Domingo Sundea 15c
Hawaiian Sundea 10c
Pecan Panale Sundea 10c

UNIQUE AND ORIGINAL.

T. S. ARMSTRONG The Apothecary

Cor. PARK and NORTH AVES.

ICED TEA AND COFFEE TIME

is now here. Just such days as these, when the mercury hit the 90 degree mark, suggested this most wholesome and at the same time economical, blood cooling beverage.

You will like our 50 cent Oolong Tea because it's superior in every way to any Tea you've ever tasted.

Our Java and Mocha Coffee makes a delicious drink.

NEUMAN BROS.

GROCERS

Watchung Ave. and Fifth St. Telephone 760

Efficient and Rapid Delivery Service to All Parts of the City

HAND'S EXPRESS CO.

OLD RELIABLE

STORAGE

All Rooms Separate, Light and Dry
Furniture Packed and Shipped

Office 69 Somerset St. 'Phone 541

AUCTIONEERS.

Murray, the Auctioneer

is now located at the old Auction Room Stand, 326 West Front street, near Grove. Household goods and merchandise of all kinds bought and sold. We also pack China and crate furniture and have good dry storage rooms at moderate charges.

Over 20 years experience in business and conducting sales.

ROBERT MURRAY,
Auctioneer and Appraiser,
326 West Front St. 'Phone 666

The Leading Auctioneers

W. A. SCHORB & CO.

Also Dealers in Second Hand Furniture—Bought and Sold.

120 Madison Av., Jackson Blg

Telephone 1707-W.

TO LET

Seven-rooms, all improvements, 1217 to 1263 Arlington avenue; half houses, $20. Seven rooms, all improvements; 74 Randolph road; single houses, $22. Three and four-room apartments, all improvements; 1348 West Front street, $12 to $18. Stable with big hay loft, carriage room, five stalls and five sheds; 1334 West Front street; rent reasonable. Four-room single house, part improvements; 79 Laramie road; $9. Five-room house, part improvements, 81 Laramie road, $15. Store suitable for tailor, 1348 West Front street, $12.

We have a number of single and double houses for sale at practically your own prices and terms.

JERSEY STATE REALTY CO

1328 WEST FRONT ST.

Our business is negotiating small or large loans for people keeping house.

We charge a reasonable service fee, arrange payments either weekly or monthly, and give each customer a memorandum of agreement.

Honorable Dealing and Courteous Treatment.

HOUSEHOLD LOAN CO.

148 East Front Street,
Plainfield, N. J.

AUCTION SALE.

Of Household Furniture, at 405 Berckman Street, between North Ave. and Central Railroad, on Wednesday, July 31, commencing at 1:30 p. m. The following is a partial list: 1 handsome oak divan, rattan rockers, centre tables, oak rockers, new oak sideboard and extension table and chairs; several jardineres, one all brass bed, also enamel bed, cotton mattress and springs; almost new feather pillows; several oak bureaus, with bevel plate glass, carpets, in moquette and axminster, matting, portieres, large cook range, heating stoves, crockery, ice box and many other articles; all of the goods are in fine condition and must be sold as the owners are moving from the city.

ROBT. MURRAY, Gen. Auctioneer. 326 West Front street, 'Phone 666. 7 29 2

ALL SEASONABLE

Plants and Cut Flowers

FLORAL DESIGN WORK A SPECIALTY

STANLEY

159 EAST FRONT ST.

'Phone 928. 6 20 tf

JOHN WINZENRIED'S

Storage Warehouse

315-318 WEST FRONT ST.

Separate Rooms—Clean and Dry.

Furniture removed with care

Tel. 840-R. Residence 812 Lee Place

T. A. Moore

UNDERTAKER

612 E. Sixth St.

TEL. 741-R

A SURPRISE PARTY.

A surprise was given to Frank Somlack, president of the Plainfield John III. Sobieski Society on Sunday afternoon when about one hundred and fifty members travelled out to his home near Potter station and presented him with a silver loving cup suitably inscribed. The inscription is as follows: "Presented in July, 1912, by the members of the Sobieski Society of Plainfield to Frank Somlack for invaluable services rendered to the Society." There was plenty of speechmaking and congratulations were tendered to Mr. Somlack on the attainment of his thirty-fifth anniversary which fell on Sunday.

—Read the Plainfield Daily Press

—The man who starts to ride a hobby should at once equip it with an emergency brake.

—Any cricket player will tell you that it isn't the flowing bowl that makes a good bowler.

Princess Mary, Daughter of England's Rulers

PRINCESS MARY, who recently celebrated the fifteenth anniversary of her birth, is being brought up on more liberal lines than those hitherto followed in the upbringing of the princesses of the English royal family. The main idea of the old system was to teach a child that her essential duty was to yield implicit and unquestioning obedience to those put in authority over her. This was the old Victorian idea. The Princess Mary, however, has been from her earliest years allowed considerable liberty of action, the general idea being to allow her character, disposition and intelligence to develop in an atmosphere as free as possible from artificial restraint. This is essentially a modern notion, and its results have been extremely gratifying to the king and queen, for the little princess both mentally and physically is in advance of her years and is happy in the possession of the sweetest of tempers and most generous of dispositions.

When she was four years old she entered the royal schoolroom and began her education in charge of a governess. All the royal children are brought up to speak French and German as well as English, and by the time she was eight years old the princess had become a very passable linguist. Not long since at an entertainment at Buckingham palace the princess was complimented by the French ambassador

Photo by American Press Association.

PRINCESS MARY.

on the fluent manner in which she conversed with him in his own language.

Lessons in the royal schoolroom at Marlborough House begin at 6:30 a. m. in the summer and 7 a. m. in the winter. There is an hour's instruction before breakfast, two hours subsequently until noon and two hours in the afternoon. The princess has her own governess and masters, but all her instruction is carried out under the supervision of Professor Ezekiel Hansell, who is in charge of the royal schoolroom.

Special attention is given to instructing the royal children in English history, and part of her education in which Princess Mary takes a special interest consists in regular visits to the British museum, taken in company with her brothers, to inspect original documents of great historical importance which she finds mentioned in the course of her studies.

The king and queen, by the way, are great believers in the benefits to be derived from plenty of outdoor exercise and recreation, and the princess has been freely allowed to develop her love of all outdoor sports. She is a very keen little sportswoman. Indeed, there are few forms of outdoor sports and pastimes in which she has not acquired some proficiency.

How to Boil Ham.

Dr. E. W. Magruder of the Virginia state department of agriculture, the great authority on curing hams and bacon, is quoted in a bulletin of the United States department of agriculture as giving the following directions for boiling a ham: "A large ham — say eighteen pounds— is much better flavored, sweeter and more juicy than a small one—say under eight pounds. Wash the ham thoroughly, then soak in cold water several hours, the time varying with the size of the ham. This soaking is to dissolve out the excess of salt. The ham is then put in a boiler full of boiling water. The temperature should then be lowered slightly and the boiler just kept simmering. Keep the water just barely boiling for four and one-half hours for an eighteen pound ham—that is, a quarter of an hour for each pound of ham."

—Any man can get a few pointers from the finger of scorn.

—The fellow who measures success by inches doesn't get very far.

PRESS CLASSIFIED COLUMNS

Plainfield's Greatest Want and Exchange Market

COPY RECEIVED UNTIL 2 P. M. DAILY

One cent a Word for first insertion, one-half a cent a word for each subsequent insertion of the same advertisement for less than one month. Fifty cents a line, (six words) for one month. DOUBLE CHARGE FOR CAPITALS. NO ADVERTISEMENT RECEIVED FOR LESS THAN 10 CENTS.

The Plainfield Daily Press cannot give information regarding advertisements for which answers are to be sent care of the Press. Persons replying to office addresses must mail or leave written answers as stated in advertisement.

Emperor of Japan, Who Died Yesterday.

TO ASK FOR INCREASE IN STATE ROAD FUND

An effort is to be made today by the County Road committee of the Board of Freeholders to have Colonel Stevens, State Road Commissioner, increase Union county's share of the State automobile money.

According to notice received from the commissioner last week, the freeholders will get $20,000 from this fund for this year. At that time it was explained that owing to the recently passed automobile reciprocity bill, which allows cars from other States to enter without cost of license as formerly, the revenue to the fund was greatly diminished. As a result Union county's proportion this year was$ 10,000 less than last.

In view of the mileage of hard surface roads in this county, all of which have been put down by the present Board of Freeholders, they feel that their record entitles the county to a larger amount. Twenty-five miles of the sixty-five maintained by the county are all roads of this character and it is planned to extend it further.

The committeemen feel that with $5,000 additional from this fund the work would be greatly expedited and the county's share would be more nearly equitable.

TO REPRESENT JERSEY AT K. OF C. CONVENTION

The New Jersey State Council of the Knights of Columbus will be represented at the National convention in Colorado Springs, Col., August 6, 7 and 8, by the following delegates: James J. Hopkins, of Jersey City; William L. Doyle, of Trenton; William Smith, Jersey City; John J. Hickey, of Bayonne; Edward J. Sweeney, of Bayonne; Cornelious A. McGlennon, of East Newark, and Edward J. O'Brien, of Newark.

Leaving Newark via the Pennsylvania Railroad Thursday they will make stops at Pittsburgh, Chicago and Denver before arriving at the convention city on Monday. After the convention several of them will complete the trip to the coast and will not return until August 31. It is expected that the convention will be the largest in the history of the order. Every State will be represented in addition to delegates from Canada, New Foundland, Cuba, the Philippine Islands and Porto Rica.

ATTRACTIVE AUCTION SALE.

An especially attractive sale of household furniture will be made by Auctioneer Robert Murray at 405 Berckman street tomorrow at 1:30 o'clock. All the articles are in splendid condition and there should be a ready demand and quick sale. Further particulars appear in our advertising columns.

—The Hopewell Presbyterian Sunday-school will run their annual excursion to Willow Grove on Wednesday, August 14. Leave Bound Brook at 7:55 a. m, and stops at all stations. Returning leave Willow Grove at 5 and 9 p. m. Round trip fare from all points except Bound Brook, 80c. Children under 12 years, half price. 7 30 2 tu-s **

—Read the Plainfield Daily Press

—"What is your ideal of the summer girl" "One with freezing manners."—Baltimore American.

—Probably the only schools they had in the Dark Ages were knight schools.

Watchung Express Co.

Incorporated.

120 Madison Ave. Tel. 1664-M-2

All Orders Promptly Attended To.

A. M. RUNYON & SON,
UNDERTAKERS.

402 Park Avenue. Telephone No. 40. Office open day and night. Office at Hillside Cemetery. New York office—50 Great Jones St. Tel. call 2345-Spring. New York Embalmers License—1229 New York Registered Licensed Undertaker No. 215.

Established 1872.

P. CASEY & SON,

UNDERTAKERS AND EMBALMERS

Office 116 Park Ave., Tel. 884-W. Res. 417 W. 3d St. Tel. 903-R. Office open day and night. N. Y. office 16 E. 22d St., Tel. 2094-Gramercy.

L. L. MANNING & SON.

STEAM GRANITE WORKS.

Corner Central Ave. and West Front St. Opposite First Baptist Church

HELP WANTED—FEMALE.

WANTED—Cook wanted, white, for institution in Plainfield; good wages. Call Mrs. Keller's agency, 22 Somerset place. 'Phone 1724. 7 29 2

WANTED—Girl wants position at general housework. Apply 215 West Front street. 7 30 3

WANTED—Competent woman for general housework; three in family. 948 West Seventh street. 7 29 3

HELP WANTED—MALE.

LINOTYPE instruction; $20,000 equipment; save time and money—attend the largest, best equipped school in the country. Empire Mergenthaler Linotype School, 419 First avenue, New York. 7 18 16 tuths

TINSMITH wanted; a first-class experienced metal worker. Call 23 Vine street. 7 30 3

WANTED—An apprentice to learn tinsmith trade. Call 23 Vine street. 7 30 3

WANTED—Grocery clerk with experience. Apply R. H. Keenan's, Fifth and Richmond streets. 7 25 tf

HELP WANTED—MALE AND FEMALE.

CANVASSERS wanted, male or female; household necessity; expenses paid. Call evenings, E. P. Shearer, 75 Pearl street. 7 25 6

LOST AND FOUND.

LOST—Package, containing white marquisette dress. Return Press, receive reward. 7 29 3

LOST—Monday morning, July 29, at South Plainfield, gentleman's open face gold watch; large monogram on back; five dollars reward. Address Rufus Delafield, South Plainfield. 7 29 2

FOR SALE OR TO LET.

TO SELL OR RENT—House, ten rooms and bath, one block from Front or Somerset trolley. Apply E. French, North avenue. 5 9 tf

SITUATIONS WANTED—MALE.

YOUNG man desires position collector. Tel. 1109-w. 7 15 1mo

YOUNG man wishes position; references. Address H, care Press. 7 30 2

YOUNG man with good automobile experience desires position. Tel. 1109-w. 7 15 1mo

WANTED—MISCELLANEOUS.

TOP DESK wanted; must be cheap. Address with particulars, Smith, care Daily Press. 7 11 tf

SITUATIONS WANTED—FEMALE.

WOMAN wants days' work at washing. 193 Central avenue.

COLORED laundress would like first two days out or take washing home; Plainfield reference. 315 Plainfield avenue. 7 27 3

EMPLOYMENT AGENCIES.

MURRAY'S Employment Registry office has removed from 226 East Front street to 326 West Front street, near Grove, at Murray's auction rooms; 'Phone 666. 5 17 tf

EMPLOYMENT Agency, Mrs. Keller, 22 Somerset place, the oldest and most reliable (all nationalities). 'Phone 1724. 7 1 tf

WANTED TO RENT.

WANTED—To rent, view to buying, a small farm, vicinity of Plainfield, near school and cars; house and barn; must be in good condition, with some improvements; henhouse for fifty or more. State lowest cash price for buying. Address Box 10, Press office. 7 30 3

MISCELLANEOUS.

IF YOU NEED something to build you up, get a bottle of Tonic Hypophosphites at Nagle's Pharmacy. Good spring medicine. 2 29 tf

MARGARET SCULLY — Your place is home. Will you come? Money O. K. 7 30 3

CELLARS dug, $15 to $40; no more; sand 50c a load. 103 Central avenue.

CHARLES BING, first class laundry, 438 Watchung avenue, Plainfield, N. J. White shirts, 7c; collars, 1½c; cuffs, per pair, 3c; drawers, 5c; undershirts, 5c. 7 3 1mo

STORE your furniture with the Plainfield Storage Company; reasonable rates. Orders left for moving vans. Nagle's, Front and Grove Sts. 1 18 tf

H. H. BUTLER, D. V. S.—Pet animals a specialty. OFFICE AT WM. T. CAMPBELL'S, 108 Somerset street, 'Phone 230. Hospital for dogs. (Cut out for reference.) 1 8 tf

RIDING lessons; fine saddle horses to hire; horses boarded; exchanged. Riding School, 975 Kensington avenue. 'Phone 194. 1 8 tf

ROOMS AND BOARD.

TWO or three furnished rooms, all improvements. 243 Somerset street. 6 6 tf

FURNISHED room to rent; center of town; light and airy and improvements. 334 East Fifth street. 6 15 tf

TO LET—Large front room furnished; suitable for man and wife. 431 East Second street. 7 25 6

TO LET—Rooms, with board. Mrs. Whitlock, 440 West Front St. Telephone 418-M. 7 29 1mo

FOR RENT—Homelike accommodations for men and women; reasonable rates. Address Accommodations, care Press. 7 30 3

FURNISHED room to rent, suitable for young married couple; neatly furnished. Address Careful, care Press. 7 30 3

TO LET—Two connecting rooms; centrally located. Apply Neuman Bros. 7 18 tf

FURNISHED room to let; $1.50 a week. 103 Central avenue.

TWO comfortable rooms on second floor, with excellent board. Mrs. Berrian, 602 Madison avenue. 7 10 tf

MONEY TO LOAN.

MONEY TO LOAN on bond and mortgage. Mulford, opposite depot. 12 28 tf

MONEY to loan on first mortgage. Lewis A. Clement, lawyer, Babcock building. 7 29 6

TITLES abstracted for purchasers of real estate and bond and mortgage loans. Chas. J. McNabb, 209 North avenue. 2 18 tf

MONEY TO LOAN on bond and mortgage. Charles L. Moffett, attorney, Woodhull & Martin building. tf

MONEY TO LOAN on bond and mortgage. J. T. Vail. 5 9 tf

MORTGAGES placed on good security. Francis J. Blatz, First National Bank Building. 8 21 tf

$25,000 TO LOAN at 5 per cent in sums to suit, on good mortgages. Elston M. French, 171 North avenue. 9 19 tf

REAL ESTATE FOR SALE.

FOR SALE—House, 7 rooms, reception hall, all improvements; five minutes' walk from postoffice and North Avenue station. 74 Chatham street. 7 29 2

FOR SALE—$300 cash, balance mortgage; will buy 81 Laramie road. Five room house with improvements. Daniel Devoe, 1348 West Front St. 7 24 6

FOR SALE at a bargain in this city, 14-room house, central location; improvements; hardwood finish; large grounds. Address Long Brook, New Brunswick, New Jersey. 7 30 3 eod

FOR SALE—Ten-acre farm, good location for gentleman's place; $2,600; bargain. Paul Kleiber, corner Warrenville road and Rock road, Watchung. 7 17 1 mo

FOR SALE—A few choice lots on Union street; the cheapest lots in Plainfield for the money. J. T. Vail. 7 19 tf

ROOMS AND BOARD WANTED.

GENTLEMAN wants room and board in private family. Address Central, care Press. 7 26 6

FOR RENT.

FOR RENT—6-room apartment at 1229 East Second street; every modern improvement; an exceptional bargain; worth investigation. Owner on premises. 5 21 tf

TO LET—Apartment, 306 East Front street, first floor; 5 rooms; all improvements. 6 1 tf

FOUR rooms; Central. 321 Park avenue. J. Manley. 7 1 tf

TO LET—Five-room flats; all improvements; hard wood finish; cheapest for the money in Plainfield in a new house. 423 John street. 7 5 1mo

HOUSE to let; nine rooms; all improvements; hot water heat. Inquire 307 Madison avenue. 7 29

TO LET—New 4-room apartments, 1349 to 1355 South Second street; rent $10.50 and $11 a month; city water. John Herrman, 411 Somerset street; 'Phone 70-J. 7 10 1mo

TO LET—An up-to-date store in the main street of Dunellen, suited for an upholstery and furniture business; also two apartments in the same building. Apply to Frank Linke, 227 West Front street. 6 11

TO LET—Apartment, six rooms and bath; improvements; fine location; 41 Mariners place. Call 12 Mountain avenue. 7 30 3

TO LET—Small house on Greenbrook road. Inquire Chas. Arnold, 203 Liberty street. 7 30 6

TO LET—Six room flat, all improvements; also store. 109 Somerset street. 7 30 3

TO LET—Six large rooms, part improvements. Apply 325 North Front street corner Westervelt avenue. 7 17 tf

FOUR rooms to let, with bath. 134 East Fifth street. 7 27 3

FOR RENT—Six-room house, water and gas; 25 Somerset place. Inquire 162 Manning avenue. 7 29 3

TO LET—Two five-room flats, 40 Harmony street. Apply 36 Somerset street. 5 29 tf

FOR RENT—To small respectable colored family, house of 6 rooms on Westervelt avenue, near Mountain. Apply J. V. E. Vanderhoef, at Woodhull & Martin Co. 5 8 tf

HOUSE for rent; new 8-room house, all improvements. Enquire 1216 Arlington avenue. Tel. 1102-w. 7 16 1mo

TO LET—4 and 5-room apartments; with all improvements, except heat; rent $17 and $18. M. F. Gano, 142 North avenue. 2 8 tf

FOR SALE.

FOR SALE—Four passenger model 10, Buick; fully equipped and in first class condition; price $375. Call 31 Somerset street. 7 29 3

FOR SALE—Several well established grocery, also general stores, both city and country; or if you want to stock a new grocery store. Address for particulars, Leek, 59 South St., Newark, N. J. 7 19 tf

FINE family carriage horse or roadster for sale cheap; also several carriages in good condition. "ABC," care Plainfield Daily Press. 7 30 tf

FOR SALE cheap, young horse and large young mule. W. C. Kelly, Oak Tree. 7 27 6

FOR SALE—Celery plants, six kinds of the best varieties. Call 203 Westervelt avenue, C. Taylor. 7 29 3

FOR SALE—Fresh cow. Timothy F. Harrington, Greenbrook road. 7 26 6

HORSE, wagon and harness for sale. Apply 148 East Fifth street. 'Phone 531-W. 7 25 tf

CELERY plants for sale. Thomas Maire, 20 Leland avenue. 7 25 6

FOR SALE—Surreys, buggies, wood wagons and business wagons; also harness at bargain prices. W. J. Conroy, 177 Somerset street, North Plainfield. 5 13 tf

FOR SALE—PIANOS AND ORGANS.

FOR SALE—Ivins & Pond (Boston) piano; first-class condition; reasonable price. May be seen evenings from 5 to 8 at 937 Union street.

REAL ESTATE AGENTS.

REAL ESTATE for sale, rent or exchange. Insurance in strong companies at lowest rates; money loaned on real estate. Thickston & Emmons, 197 North avenue.

SPORTS OF ALL SORTS

BASEBALL.

Results of Games Played In National, American and Other Leagues.

NATIONAL LEAGUE.

At New York: R. H. E.
Chicago ....1 0 1 0 0 0 0 2 0—4 9 0
New York..1 0 0 0 0 0 0 2 0—3 6 2
Batteries—Richie, Reulbach and Archer; Tesreau, Ames and Meyers. Umpires—Klem and Bush.

At Brooklyn: R. H. E.
Brooklyn ..0 0 0 2 0 0 0 0 0—2 11 1
Cincinnati .0 0 0 0 0 1 0 0 0—1 8 0
Batteries—Rucker and Miller; Humphries, McLean and Clarke. Umpires—Johnstone and Eason.

At Philadelphia: R. H. E.
Phila'phia .1 0 0 0 0 0 3 0 *—4 8 0
Pittsburgh .0 0 0 1 0 0 0 0 0—1 6 1
Batteries—Alexander and Killifer; Camnitz and Gibson. Umpires—Rigler and Finneran.

Boston-St. Louis game postponed on account of wet grounds.

STANDING OF THE CLUBS.

	W.	L.	P.C.		W.	L.	P.C.
New York	65	24	.730	Cincinnati	44	48	.478
Chicago	36	33	.629	St. Louis	40	53	.430
Pittsburg	50	37	.575	Brooklyn	35	57	.380
Phila'phia	44	41	.518	Boston	24	65	.270

AMERICAN LEAGUE.

At St. Louis: R. H. E.
St. Louis ...0 0 0 0 0 0 0 2 *—2 6 2
New York..0 0 0 0 0 0 0 0 1—1 5 2
Batteries—Baumgardner and Snell; Caldwell and Sweeney. Umpires—O'Brien and Dineen.

At Chicago: R. H. E.
Boston .....0 0 4 0 3 0 0 0 0—7 9 1
Chicago ....0 0 0 2 2 1 0 0 0—5 9 4
Batteries—Collins, O'Brien and Carrigan; Benz, White, Peters and Block. Umpires—Egan and Sheridan.

At Detroit: R. H. E.
Philadelphia ...0 0 0 1 2 0 0 3 0 0 1—7 16 2
Detroit .....1 0 0 1 0 0 1 2 1 0 0—6 13 1
Batteries—Brown, Plank and Lapp; Works, Donovan, Starage and Kocher. Umpires—Hart and Connolly.

Cleveland-Washington game postponed on account grand circuit races.

STANDING OF THE CLUBS.

	W.	L.	P.C.		W.	L.	P.C.
Boston	66	29	.695	Detroit	46	50	.479
Wash'ton	60	36	.625	Cleveland	45	52	.464
Phila'phia	55	40	.579	New York	30	60	.333
Chicago	47	46	.511	St. Louis	28	65	.301

INTERNATIONAL LEAGUE.

At Toronto: R. H. E.
Toronto ....2 0 0 0 0 0 0 1 *—3 6 3
Jersey City.0 0 0 1 0 0 1 0 0—2 4 1
Batteries—Drucke and Bemis; Frill and Wells.

Second game: R. H. E.
Jersey City.0 1 0 0 0 0 7 0 2—10 14 2
Toronto ....1 0 1 0 0 0 0 0 3—5 9 1
Batteries—McHale and Rondeau; Tompkins, Rudolph, Mueller and Graham.

At Buffalo: R. H. E.
Buffalo .....1 1 0 2 0 0 0 0 0 0 1—5 13 4
Newark .....0 0 0 2 0 2 0 0 0 0 0—4 12 3
Batteries—McCarty, Beebe and McAllister; Dent and Higgins.

Second game: R. H. E.
Buffalo .....0 3 1 0 3 1 4 0 *—12 18 1
Newark ....0 1 1 0 2 0 0 0 3—7 13 1
Batteries—Fullenweder and Schang; Schardt and Higgins.

At Rochester: R. H. E.
Baltimore ..1 0 0 0 0 0 0 0 2—3 7 0
Rochester ..0 0 0 1 0 0 0 0 0—1 6 2
Batteries—Vickers and Bergen; Akers and Blair.

STANDING OF THE CLUBS.

	W.	L.	P.C.		W.	L.	P.C.
Rochester	57	42	.567	Newark	48	47	.505
Toronto	53	42	.558	Buffalo	43	49	.467
Baltimore	50	41	.549	Prov'dence	41	53	.436
Jersey C'y	50	49	.505	Montreal	39	56	.411

NEW YORK STATE LEAGUE.

At Wilkesbarre: R. H. E.
Wilkesbarre 11 15 0
Syracuse 4 10 7

At Elmira: R. H. E.
Troy 8 16 2
Elmira 7 12 2

At Binghamton: R. H. E.
Albany 4 10 1
Binghamton 0 5 0

At Scranton: R. H. E.
Utica 8 11 1
Scranton 2 11 7

STANDING OF THE CLUBS.

	W.	L.	P.C.		W.	L.	P.C.
Troy	54	37	.593	Scranton	42	48	.467
Utica	53	43	.552	W'barre	42	49	.466
Elmira	47	42	.528	Syracuse	42	50	.457
Albany	44	44	.500	Bing'ton	39	50	.438

SIGNS WITH HIGHLANDERS.

Jersey Boy Seventeen Years Old Gets Chance In Big League.

Hackensack, N. J., July 30.—George Lowe, a pitcher for the Young Men's club of Ridgefield Park, has signed a contract with the New York Highlanders and will report at the grounds Aug. 14 to get a tryout.

Next spring he will go south with the team and if he makes good will receive a regular berth. Lowe is only seventeen years old, is a high school boy and is one of the best pitchers in the county. He is of quiet disposition and is cool on the mound.

Tristate League.

At York—York, 4; Trenton, 2.
At Atlantic City—Atlantic City, 7; Johnstown, 0.
At Allentown—Allentown, 2; Reading, 1. Second game—Allentown, 10; Reading, 2.

Wigg—"The bridegroom doesn't cut much of a figure at his own wedding." Wagg—"No, he's a mere manager."

—Some people are such firm believers in luck that they would rather look for a four-leafed clover than hustle for a job.

Philosophical Phelix Says:

JUST TAPS BY "BUNTS"

Well, as we have contributed the first game of the new series to Bound Brook, it will be up to the locals to even matters up at the next meeting and make a third one of these contests necessary.

You have to give Bound Brook credit for, it put up the article of ball that is ticketed to win a game.

That circuit clout of Harter's in the first was one of his old timers and started the Plainfield stock soaring right in the initial round. The tide soon turned, however, and the home nine came back with seven counts in their half.

Eddie Stallings is some twirler! Well that under hand shoot of his had the Bound Brook batters standing on their heads in order to get a square look at it. He said that if any of the players got to first their teammates would have to carry them there after he was hit in the head.

Oh yes, Eddie, we know you are some twirler, but weren't you a trifle peeved over your batting average on Saturday? Slocum had the Indian sign on you and your followers all right.

Speaking of this stranger Slocum, he is getting to be a regular "Iron Man" and although he has not tried twirling two games in one day lately he has done something just as fine. During the five days up to Sunday he twirled thirty-seven innings. His record in these rounds averaged a strikeout for every inning, thirty-seven in all, and he allowed but nineteen hits. But six runs were made off his delivery and two of the games he pitched went for extra innings. The game at South River Sunday was called at the end of the sixteenth with the score a 2 to 2 tie.

Frederickson will come around all right by next week however and he will be there for another of his old time victories.

When asked yesterday why he lost the game Freddy replied, "Well, it was this way, every time a Bound Brook player hit the ball it became lodged in one of the tomato cans in the outfield and the fielders could not get it out before the runner scored."

Frank Evans is beginning to make a name for himself in the big show around these parts just at present. He was the whole show at third for the South River team Sunday afternoon and accepted nine chances without an error.

And we are still hearing about that Spicer outing that was held on Staten Island Saturday.

Several faces were missing about town Saturday night and Sunday. The majority of them got home Saturday night however—but?

Well! cheer up there will be a lot more baseball Saturdays such as we were handed last week.

Somebody must have slipped the weather man a ten dollar bill.

Just at the close of the game it began to cloud up. Later in the evening rain began to fall. Narrow escape.

PARK GOLF CLUB CADDIES DEFEAT WESTFIELD CADDIES

The caddies of the Park Golf Club had a four-man team match yesterday with the caddies from the Westfield Golf Club on the Park Club links. The local caddies won the match. The closest match was between W. P. Taylor and Michael Comisky, which the latter won on the eighteenth green. He got a 43, 44—87. Taylor's score was 45, 46—91. The teams paired up as follows:

PARK CLUB CADDIES.

W. P. Taylor	0
Carroll Taylor	0
Warren Townley	7 up
Lester Chandler	2 up
	9 up

WESTFIELD CLUB CADDIES.

Michael Comiskey	1 up
Thomas Stetor	1 up
Freddie Green	0
Frank Millar	0
	2

RUNS SCORED IN TWO BIG LEAGUES.

NATIONAL	Sat.	Sun.	Mon.	Tues.	Wed.	Thurs.	Fri.	Total
New York		7		3				10
Brooklyn		9		2				11
Boston		6						6
Philadelphia		5		4				9
Chicago		7		4				11
Cincinnati		4		1				5
Pittsburg		3		1				4
St. Louis		9						9
AMERICAN								
New York	8	15	1					24
Philadelphia	9	4	7					20
Boston	5	5	7					17
Washington	13	7						20
St. Louis	11	7	2					20
Cleveland	9	3						12
Chicago	3	4	5					12
Detroit	5	8	6					19

LEAGUE GAMES TODAY.

National.
Chicago at New York.
Cincinnati at Brooklyn.
Pittsburg at Philadelphia.
St. Louis at Boston.

American.
New York at St. Louis.
Boston at Chicago.
Washington at Cleveland.
Philadelphia at Detroit.

International.
Newark at Toronto.
Jersey City at Montreal.
Providence at Rochester.
Baltimore at Buffalo.

'PLAINS VS. PROVIDENCE.

Manager Joe Alberts, of the Scotch Plains baseball team, has recovered from his recent attack of appendicitis, and is again on the job signing up games for his nine that has been idle most of the time since his illness. He has completed negotiations with the New Providence ball nine for a game at that place next Saturday afternoon and will have his same old following on the diamond.

GAMES WANTED.

After remaining practically unheard of for the last season the South Plainfield A. C. baseball team has again sprung into the baseball limelight and with a reorganized team are on the trail of some good amateur aggregation to sign up for next Saturday or Sunday afternoon. All communications should be addressed to A. L. McDonough, 124 Randolph road.

—Lots of stolen sweets are merely sugar-coated.

—It isn't defective sight that causes the freckled girl to wear specks.

PLAN NEW LEAGUE WHEN SERIES END

Manufacturers to Have Basketball Combination at Conclusion of Baseball Series.

With the season's baseball schedule of the Manufacturers' League nearing completion, those who have been interested in the work of this organization are beginning to talk of a city basketball league to be run under the same name and with some of the same teams as members. The baseball project has been a great success from every point of view and there is no reason why the organization cannot promote basketball as well as baseball. There is an abundance of fast basketball material in this city and a large majority of it is scattered around the different factories and business houses of the town. Many of the crack players have been holding out for just such an opportunity as this to get back into the game and the enthusiasm that reigned so high at the basketball games in the Y. M. C. A. four years ago could be easily revived. There has been no fast amateur quintet open to players of the game in this city since the sport was practically dropped by the Y. M. C. A. last season.

Practically the only quintets of any notice in this section within the past two seasons have been the Y. M. C. A. Ajax and both High School fives. These three teams came more or less before the public eye last season in their fight for the city championship and should be considered likely aspirants to the title this year.

Several halls are available at present and in order to run the proposed organization on the large scale that has been discussed it will be necessary to have at least three halls. Among those now available to pick from are the Y. M. C. A., the two high schools, Debele Hall, and the Reform Hall, which is at present unoccupied, and could be put in proper shape at very little expense.

Among the teams that have been considered to form the league are the Spicers, Commercials, Y. M. C. A. Ajax, Plainfield High School, North Plainfield High School, Hope Chapel, Grace Church and Holy Cross. All these quintets will not be able to get into the league and only the most formidable of them will be selected. A meeting will be called in the near future when definite plans can be made in regard to the formation of the proposed league.

PROTESTS BEFORE LEAGUE MGRS.

P. S. Team Wins Its Point and Spicer-Saurer Dispute to be Decided Later.

The regular weekly meeting of the Manufacturers' Baseball League was held in the Y. M. C. A. parlors last night, and all of the six teams in the organization were represented. The following members of the governing board attended the session: R. G. E. Hand and Hoffmen; Commercials, Stires; Saurer, Coons; Banks, Egan; Spicer, Thompson; Public Service, Causebrook. In the absence of E. C. Ostlin, who is chairman of the league, the meeting was presided over by C. C. Thompson.

The protest of the Public Service team in regard to its game with the Saurer's Saturday afternoon was allowed and the game will be played over in the near future. The captains of both nines agreed to this and as there was some misunderstanding in regard to the ground rules on Saturday, in which both nines were concerned, it was decided the only fair thing to do would be to play the game over again. The protest of the Spicer and Saurer aggregations was put over until the regular monthly meeting which is dated for next Monday night. This meeting will be an open one and any of the team members will be allowed to attend. The board has sent a special request to have the members of both teams concerned in the protest at the meeting to give any details of the case that may be needed.

At this monthly session the post-season series with the Sunday-school Baseball League will be considered, and the latter organization has been requested to have a representative at the meeting to arrange for the games if it is decided to have the extra contests to decide the local amateur championship.

The Spicer combination, represented by C. C. Thompson, withdrew the name of Miller from its list and he was added to the Saurer's team of eligibles to be played at once. When Miller was entered by the Spicer's it was understood that he was going to work at once in their factory, but through some misunderstanding he never entered the company's employ and therefore would not be eligible to play with that nine.

The Banks entered the names of Dallas, Jennings and Stewart, and they will be allowed to play with the team at once. The Commercials added Lambert to their list and he will also be allowed to take part in next Saturday's game.

The protest thrown out last night will alter the Manufacturers' league standing to some extent, and the revised percentage of the six teams is given below.

MANUFACTURERS' LEAGUE STANDING.

	W.	L.	P. C.
R. G. E.	8	1	.888
Commercial	8	3	.727
Public Service	6	4	.600
Spicer	4	6	.400
Banks	3	6	.333
Saurer	1	7	.125

SPICER MEN PLANNING FOR ATHLETIC MEET

Association to Hold Big Event On Parker Field On Saturday, August 24.

Although the Spicer athletic association held part of its annual athletic meet at Staten Island last Saturday, a number of the events were left uncompleted and these will be run off on Parker Field on Saturday, August 24. Plans are now under way to conduct a first-class outdoor meet at this time and many other events besides those left over from last week will be contested. Several fast races were recorded in their recent met and those who officiated at this affair say that a number of records are in danger when the finals are run off on Parker Field.

The contestants include some of the best all around athletes in the city and also many old High School and college stars. In order to get away with the all around championship last Saturday, Jim Scott had to beat some good jumpers and annex a sufficient number of points to pull him through without going into the runs which he does not specialize in. Scott cleaned up on all of the jumps and came home with a boatload of prizes. He is an exceptionally fine athlete and now that his prowess along this line has been unearthed, his many friends in this city will watch his work in the meet on the 24th with interest. The rivalry is keen at the Spicer factory and much speculation is going on in regard to the outcome of the events to be contested at that time.

Scott does not make a specialty of track and field sports but is an adept at baseball and basketball. He has been an active member of the local Y. M. C. A. for a number of years and has taken an active interest in all of the association athletics. He played on the Y. M. C. A. baseball nine for a number of years and was one of the best outfielders in the game at that time. He is now occupying a garden position for the Spicer team of the Manufacturers' Baseball League.

ARRANGING NOW FOR CLAN'S ATHLETIC MEET

The committee in charge of the Scottish Clan athletic meet scheduled for August 17, will hold a session in the office of the Daily Press tonight at 8 o'clock to complete the remaining details for the affair. Practically every organization that makes a specialty of promoting amateur athletics will be represented and most of these clubs have already made arrangements to enter teams in the field and track meet.

At tonight's meeting the playground commission will be represented by Charles R. Bostwick and Harry Marshall; the Y. M. C. A. by E. C. Ostlin and Alvah L. Conant; the Plainfield schools by E. J. Beers of the High School faculty; the First Presbyterian church scout patrol by Allen E. Beals and Grover Hyman; the Knights of Columbus by Paul H. Burns, and the Spicer Manufacturing Company by C. C. Thompson.

Economy is the Watchword of the Times

There are two ways to have money, making it (not counterfeit) and saving it.

Then why not begin to save now?

The next time you need a suit, get "Rothberged." It will start your bank account. My suits priced

$10, $12, $15, $18, $20

Can't be equaled except at an added cost. Doesn't this appeal to you?

Suppose you drop in today.

-ROTHBERG'S-
"THINGS THAT MEN WEAR."
214 WEST FRONT STREET
NEXT DOOR TO PROCTOR'S.

FILMS DEVELOPED ANY SIZE ROLL **10c**

Bring your films in **TODAY** and get the finished pictures **TOMORROW. EXPERT WORK.**
8x10 **ENLARGEMENTS** (made from any size negative) **Mounted and Framed,** all for

$1.00

PAUL R. COLLIER
FILM SPECIALIST.
156 East Front Street. 'Phone 51-W.

PICTURE FRAMING

FISHING NOTES.

Louis Schneider and Fred Winkler tried for bluefish off Morgan's Sunday afternoon and caught several very large fish for rod and line fishing. They claim that had they had them they would have kept the school about them and caught a business.

Netmen are complaining because of the poor fishing, while owners of fishing boats say they never saw so many fish caught from their boats. Sea bass, fluke, blackfish and porgies are extremely plentiful, while weakfish and bluefish are very scarce.

Striped bass fishermen can have lots of fun at their favorite sport at the Highlands. Many large bass were caught under the bridge last week with bloodworm bait. Every once in a while the fishermen in the old steamboat channel get a strike that rips their tackle apart, and those who know say that it is the striped bass.

Captain Rose, of the fishing boat U. S. A., has closed his books for the season, having all the club parties that he can take care of this year. Sunday trips will be made as usual.

The writer saw a 14-year-old boy on Elizabeth avenue, Elizabeth, N. J., yesterday with a fine small-mouthed black bass which he caught in Bound Creek just across the road from Weequahic Lake. The fish had worked out of the lake through the underflow.

The Titanic has been getting lots of the big hump-back sea bass on the off-shore grounds this week. The weather has been very good and she has made several trips to the England banks. This is quite a long run and Captain Beebe is leaving Hoboken at 5 o'clock and the Battery landing, New York, at 6 o'clock sharp Sunday morning to get to the grounds early. All her fishermen report the best bass fishing this season, and some of them are going every day to take advantage of it. Many large fluke are also being caught off shore.

Fishing at Sewaren continues about the same as last week, although John Meyers and Gus Smith, of Newark, fishing with one of Acker's boats, brought in four weakfish, four blues, one fluke and two eels Sunday morning. Acker rented sixty-nine boats, and those who went for crabs came in with from fifty to 150 crabs to a boat.

Professor William G. Gaunt, of the Newark City Playgrounds, who made the hike to Keansburg on Friday with a band of Boy Scouts, rested up by taking his fishing rod and angling in Raritan Bay. He angled for about twelve hours and it is said that he nearly caught a fish. Several declare that they saw the fish a few feet out of water.

Here's a god tip to the surf fishermen: Go to the Highlands and fish in the surf, as the kingfish and big fluke are there. One of the soldiers discovered the fish and all day Saturday and Sunday a dozen men who knew how to fish the surf had plenty of fun. The kingfish run about a pound and a half and the fluke from three to five pounds. The best spots are opposite the island on the Shrewsbury River. Get this island between you and the Highlands and you can't miss the fish.

FARMER IS KILLED BY FALL.

Newton, July 30.—Newton Weaver, about sixty years old, a farmer of Ogdensburg, was fatally injured Saturday by falling through a hay mow chute at the home of his son, William Weaver, in Quarryville. He died two hours later. Mr. Weaver was visiting his son. He went out to look about the place, and after a while was missed. A search revealed him lying on the floor of the barn and groaning. He was unconscious. Born in Morris county, Mr. Weaver had lived there all his life until about three years ago, when he moved to Ogdensburg. He is survived by a widow, formerly Miss Lucy Huff, whom he married thirty-seven years ago, and by one son. The funeral will be held Wednesday morning in Oak Ridge.

GUEST FATALLY STRICKEN.

Whitehouse, July 30.—While visiting relatives at Readington Sunday Peter Rockefeller, of Lebanon, suffered a stroke of paralysis while walking over the farm and died a few hours later. He had had two strokes before and had been in poor health. Mr. Rockefeller was sixty-two years old and was a prosperous farmer. He leaves a widow. The funeral will be held in the Reformed church at Lebanon this afternoon. Rev. William J. Lonsdale, pastor, will officiate. Burial will be in the cemetery there.

—Man cannot add to his stature, but tight shoes will increase a woman's sighs.

—Some people remember the Sabbath day to keep it holy, and let the other six take care of themselves.

THIS LISTENS LIKE A MOUNTAIN "LIE-UN"---BUT IT'S ON THE LEVEL

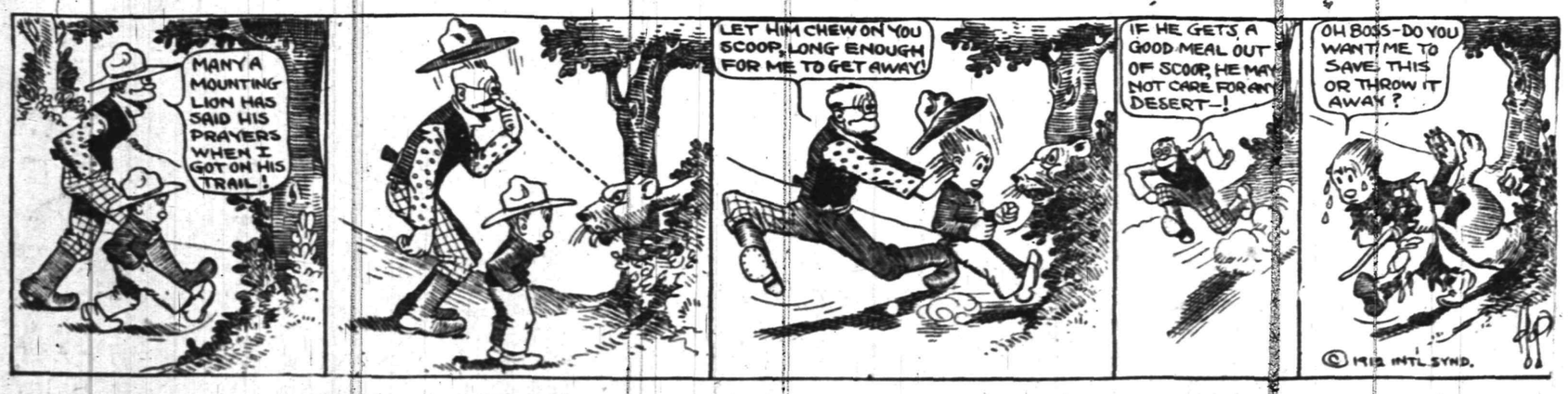

During July and August Closed Friday Night and Saturday at 1 P. M.

HAHNE & CO.

·IMPORTERS· NEWARK'S STORE BEAUTIFUL BROAD, NEW AND HALSEY STREETS ·RETAILERS·

WE GIVE AND REDEEM SURETY STAMPS

MONTH-END SALE

JULY 31. ONE DAY ONLY

Month-End Bargains
IN THE UPHOLSTERY STORE

Cross Stripe Curtains—so nice for cottages and city homes in summer time; regularly $1.75 the pair, at only **98c.**

Burlap—36 inches wide; a lot of 3,000 yards; brown, green and red; regular 15c grade, to go at **10c.**

Water Color Opaque Shades—in the best colors; stock size; mounted on substantial spring rollers; with cord, nails, crochet rings and brackets, all in a package; 30c value for **19c.**

Sunfast Window Shades—all colors; mounted on good spring rollers; stock size; good seconds of the 65c kind, for only **35c.**

Table Oilcloth—4-4 size, in white and the beautiful marbled effects; all perfect goods; regular value 18c a yard, at **12c.**

Porch Pillows—in the various college stripes; good sized pillows; well filled; special priced **$1.35.**

Many other bargains as good as these in the Upholstery Section.

Waist Features

White Lingerie Waists, in high or low neck styles; prettily embroidered or daintily trimmed with Baby Irish Shadow, Valenciennes and other laces or Swiss embroidery; all sizes; values from $5 to $7; special for the Month End Sale **$3.95.**

Waists of White and Fancy Striped Voile, Lingerie, Washable Silk and Light Weight Flannel, for dress, mountain or seashore wear, in high or low neck styles; smartly trimmed or shirt effects; may be had in white, black, gray and other shades; value $2; special for the Month End Sale **89c.**

100 Hand-Embroidered Linen Waists; open front style; pearl button trimmed; Gibson shoulder or strictly tailored; may be had in the best sizes, though not all sizes in the lot; worth $2 to $7; priced for the Month End Sale at **95c to $3.98.**

500 Long Empire Kimonos 39c

Long Empire Kimonos of Novelty Lawn in pretty patterns; trimmed with 4-inch Persian banding on front, belt, sleeves and neck; double seamed; extra full; deep hem; small, medium, large and extra sizes—all new; good value for 89c; our price Wednesday morning **39c.**

No mail, 'phone or C. O. D. orders filled.

Untrimmed Hats 59c

Choose from an unusually large collection of styles in the newest, most up-to-date shapes, including Hemp, Milan, Panama, Leghorn and Fancy Braids—white and colored and some in black; values run all the way to $5.95; to go at only **95c.**

White Felt Hats—several new shapes; trimmed with velvet and grosgrain bands; Month End Sale price **$1.95.**

Trimmed Hats in a great variety of styles, shapes and colors—the latest summer fashions; beautifully trimmed; hats worth $5, $7, $10 and even as much as $15; to go in the Month End Sale at only **$3.95.**

Girls' Dresses

Girls' Washable Dresses of Linene, Galatea, Percale and Gingham in solid color, plaids, stripes or figured effects, in light and medium shades; high and low neck styles; with or without sailor collar; full kilted skirt; braid, button, embroidery and piping trimmed; values to $2.98; our price for the Month End Sale **$1.49.**

75 Slightly Soiled Dresses for Children, Misses and Juniors, in All-over Embroidery, Marquisette, Lingerie, Gingham, Linen and Challie; hand-embroidered, lace insert or embroidery trimmed; ribbon finish; values $5.98 to $14.98; special at **$1.70 to $5.98.**

Rubberized Rain Capes, in navy and red; full shirred hood, plaid lined; 6 to 15 year sizes; value $3.98; special at **$2.29.**

Housekeeping Linens

All the odds and ends of Damask Cloths.

All the odds and ends of Table Napkins.

All the odds and ends of Turkish and Huck Towels.

And a great collection of **Fancy Pieces,** embroidered and lace trimmed.

Hemstitched Linen Sheets and Cases and Towelings by the yard.

All taken from our regular stock, will be offered at **remarkable price reductions** in the Month End Sale.

We will include also the remainder of the **Fire Sale Linens** at finally reduced prices.

Pretty Parasols

Parasols with fancy borders and insertions—rich floral effects; nicely mounted; graceful handles; values to $3; special priced for the Month End Sale **$1.85.**

Parasols with floral insertions and borders—very pretty styles and colorings; values to $2.50; Month End Sale price **$1.35.**

75c-59c Summer Silks 29c

All Silk Pongees, All Silk Foulards, All Silk Tub Fabrics, All Silk Summer Fancies, Fine Silk Dress Poplins.

These much favored fabrics for summer dresses are all in the best colorings and this season's styles are offered at a tremendous sacrifice from regular prices, the figure for the one day only, being 29c.

Low Shoes
WOMEN'S, MEN'S, CHILDREN'S

Women's 3-Eyelet Oxfords of Gunmetal and Tan Russia Calf and Patent Leather; welt soles; comfortable shapes; standard $3 value for only **$1.39.**

Children's Ankle Ties of Tan Russia and Gunmetal Calf and Patent Leather; sizes 7 to 11; special value at **$1.25.**

Men's Oxfords in complete sizes, in Gunmetal and Patent Leather; well-known $3.50 makes, going at only **$1.65.**

Men's Oxfords of Gunmetal and Patent Leather—standard $3.50 and $4 makes, at **$2.10 and $2.40.**

Men's Sorosis Oxfords—Patent Leather and Gunmetal Calf; complete sizes; $5 values, for **$3.00.**

Men's Banister Shoes and Oxfords of Gunmetal and Patent Leather; button and lace styles; $6 and $7 grades, for **$3.60.**

Trunks and Cases

Canvas Covered Dress Trunks with brass trimmings; five slats on top and four on bottom; made on a basswood box;

Sizes	28-in.	30-in.	32-in
Reg.	$7.50	$8.00	$8.50
Special	$5.00	$5.50	$6.00

Sizes	34-in.	36-in.	38-in.	40-in.
Regularly	$9.00	$9.50	$10.00	$10.50
Special	$6.50	$7.00	$7.50	$8.00

Dress Trunks made on a basswood box; cloth lined; two heavy sole leather straps; four slats on top and four on bottom; all parts riveted; two trays;

Sizes	32-in.	34-in.	36-in.	38-in.	40-in.
Reg.	$11.00	$11.50	$12.00	$12.50	$13.00
Special	$7.50	$8.00	$8.50	$9.00	$9.50

Matting Suit Cases with large leather corners; cloth lined; two straps entirely around body of case; shirt pocket; brass lock; choice of 24 and 26 in. sizes; regularly $2.50, special at **$1.50.**

High Cut English Club Bags; leather lined; large leather corners; one full length pocket; choice of sizes; 16-in., reg. $7.50; 17-in., reg. $8; 18-in., reg. $8.50, at **$5.**

Hahne & Co. Broad, New & Halsey Sts., **Newark, N. J.**

BECKER IN TOMBS AS MURDERER

Charged He Ordered Rosenthal Killed.

JACK ROSE CONFESSES

Says Slayers Were Hired at Policeman's Request.

HE GUARANTEED PROTECTION

Webber and Vallon Back Up Rose In Complete Story of How Rosenthal Was Done For on Metropole Steps.

New York, July 30.—After Jack Rose, Lieutenant Charles A. Becker's collector of gambling money, had confessed that Becker had ordered him to have Rosenthal killed Becker was arrested and held by Judge Mulqueen for murder in the first degree.

The arrest and arraignment of Becker followed swiftly after Rose's confession and the confessions of Bridgie Webber and Harry Vallon, who corroborated Rose in important particulars.

District Attorney Whitman, questioning the three prisoners for three hours, pounded one against the other until they broke down and said Rosenthal was shot down in front of the Metropole by a hired gang because Lieutenant Becker wanted it done.

The grand jury acted speedily. With their confessions warm on their lips, Rose, Webber and Vallon went before the grand jury, put their hands on the Bible and swore that they had told the whole truth. Within an hour the former commander of the strong arm squad was in a cell in the Tombs. But the men who placed him there did not dare to leave the district attorney's office. Shaking with fear they begged the district attorney to keep them in his office.

And there they stayed, under guard of four of Mr. Whitman's detectives. Rose's confession, the most vital of

LIEUT. CHARLES A. BECKER.

the three, details how Becker, six weeks ago, told him that Herman Rosenthal had lived too long, that Rosenthal had to be put out of the way and that the men who did the job had nothing to fear because he, Becker, was a power in the police department.

Gunmen Get Murder Word.

So Rose went out and spread the word that the strong arm commander said that Rosenthal must be killed. He dropped hints here and there. He did more. He sent for Big Jack Zelig and held a conference with that notorious gang leader of the east side. Through Zelig, ranging downward through the strata of thugs and hired assassins, the arrangements were completed.

The four men who pistolled Rosenthal by this arrangement were Whitey Lewis, Lefty Louis, Dago Frank and Gip the Blood. Rose admits that he rounded them up that night and saw that they were poised for the crime. It was for this purpose that the gray car of Libby and Shapiro was used.

Rose is not sure, however, that they escaped in the gray car, but he points to Becker's promises of protection as a proof that the murderers did go clear of the police that night.

The general manager of the killing, Rose, called Becker up by phone a few minutes after Rosenthal was shot dead. He told Becker that it was a horrible thing. He said it was more than he expected. He was frightened clear to his heart, and he was afraid

—Many a fellow has basked in the sunshine of a girl's smile until she has given him a look that wilted him.

JACK ROSE.

His Confession Implicates Lieut. Becker in Murder of Rosenthal.

Photo by American Press Association.

to stir without a word of confidence from his master.

And Becker said over the phone, while he was making preparations for a hurried trip down to the Tenderloin:

"Oh, don't worry. I'll protect you. There won't be much fuss over this."

A few minutes later, in the shadows of the Murray Hill baths in Forty-second street, just west of Sixth avenue, Lieutenant Becker, calm and collected and with perfect confidence in his reassurance to the nervous and trembling Rose, said:

"Don't be worried over this matter. I'll see to it that none of the boys get into jail."

For two days after that whispered conference Lieutenant Becker kept in touch with Rose, calling him up twice a day at Harry Pollock's house and discussing with him "matters that had to be looked into." And Becker knew exactly where to find Rose when the word went out from the office of Mayor Gaynor that Rose had to be found or that much trouble would meet up with certain policemen. So it was not at Far Rockaway, but at Pollock's house, that Becker conveyed to Jack Rose the hint that it would be best for diplomatic reasons to appear at police headquarters.

The bald gambler, who included in his confession a frank statement that for a long time he had been collecting money from gambling houses, not only for Lieutenant Becker, but for officials higher up in the police department, swears he did not know that murder was to be done the night his hired thugs met at Bridgie Webber's and sat there waiting for the signal that Rosenthal, the squealer, the man who had shouted to the whole city that Becker had been his gambling partner and had then betrayed him, was about to leave the Metropole. Rose says he knew something was to be done to Rosenthal, but that he would have flinched from the task if he had known pistols were to be used against the informer.

But Rose so incriminated himself in his confession that the district attorney did not attach a great deal of weight to his pretence of ignorance that an assault, not a murder, was contemplated when the gray car delivered its desperate freight in Forty-third street.

Bridgie Webber, the host of the murder conspirators, backed up Rose and told of what was said when he and Rose met Becker uptown a few days before the murder. Becker was hot for the killing. But it seemed to him that Rose could not make good alone. So he said to Webber:

"Bridgie, Rose says that they won't do this job for him. Now, you've got to order it done. I've got the power and you've got the money. You see that this thing is pulled off."

And Webber adds that he was one of the party that met in Forty-second street, outside of the Murray Hill baths after the killing. He says he heard what Becker said to Rose at that time, when Becker was calmly promising protection and immunity for the assassins.

But they they have the word that other confessions are just around the corner: that the weakening of Rose, the man familiar with the details of the arrangements, the man who was the go-between and scout, will serve to melt the reserve of the other conspirators. It can be said that every man now held for murder, except Becker, will be immunized if they tell the whole truth about the plot and its consummation.

The confessions that revealed perhaps the most extraordinary story of officially instigated crime that the city ever knew were the result of an arrangement made by the district attorney with Max D. Steuer, counsel for Bridgie Webber, and with James M. Sullivan, the lawyer for Jack Rose, and who represented also Harry Vallon, whose interests were bound up largely with those of Webber, his gambling partner, and with Jack Rose, his old time friend.

—Blobbs—"Most women are two-faced." Slobbs—"Oh, I wouldn't say that." Blobbs—"Well, just size them up before and after they get their make-up on."

SHOOTING A SALMON.

It Was Mighty Exciting Even if the Fish Did Escape.

Uncle Ben Brown was one of the earliest settlers in Oregon. He was an intelligent man with a keen sense of humor, and his tales of pioneer days always drew an interested audience. This story is one of the most popular:

"There used to be lots of Indians on the Rogue river when I came here. And they sometimes did mighty queer things. There is a place above Gold Hill called the Dardanelles, where the river rushes between steep rocks, with a big, quiet pool below.

"I was camped at the Dardanelles in '53, and one evening a packer came along, going south. An Indian was there with his canoe. He'd been sitting on a stone for an hour or more without moving, watching the big salmon that kept shooting out of the pool, upending like a stick of cordwood and then plunging back into the water. No doubt he was thinking how good a steak off one of those salmon would taste. The packer soon made a bargain with the Indian to take him over.

"The Indian piled most of the pack in the front of the canoe and took his seat in the middle. The white man sat behind and towed his horse at the end of a lariat. The packer had an old, fat barreled, sawed off musket, called a 'pauger,' that the Indian laid across the pack in front of him. Halfway across he stopped paddling and squinted down into the water. He saw a monster salmon right under the canoe. Grunting 'Skookum salmon!' he dropped the paddle and, grabbing up the pauger, rammed it into the water up to the locks, took aim and discharged it.

"I guess he didn't know that he couldn't blow a hole in the Rogue river with a gun without startling results. The canoe turned over like a flash. Pieces of the old pauger went twenty feet into the air. The Indian and the white man both disappeared. Presently the packer came up and began to swim around, trying to collect his goods, sputtering and making severely critical remarks about Indians in general.

"The Indian didn't come up for some time. When he did it was near the foot of the pool. His face was covered with blood. In two plunges he made shore on the other side of the foot of the rapids, rushed up the bank and stopped a moment to brush the wet hair hurriedly out of his eyes. Then, with one dazed look in my direction, he exclaimed, 'Hoosh, hoosh!' and dived into the brush. He must have thought that the salmon or the gun or the river was bewitched, for I never saw him again on Rogue river. So far as I know, the salmon was uninjured."—Youth's Companion.

Force of Habit.

In New York, during the old Bohemian days of Ada Clare, Harry Clapp, George Arnold, William Winter and the rest, Nat Urber, the novelist, knew every bohemian and had got so used to pathetic tales of personal distress that whenever he met a man he unconsciously assumed that man to be in hard luck. Meeting Frank Patton one day, he said to him, "Well, how are you, my dear boy?" "First rate," said Patton; "got an editorial position, got a good wife, got a bank account and everything is lovely." "Well," said Arnold, "never mind, old fellow. Cheer up, cheer up."

A Presumptuous Teacher.

A public school teacher on the down town, east side, in New York city, had a pupil so persistently unruly that it became necessary to write to the child's father. This the teacher did in the

ANGRILY FLOURISHING A PAPER.

most polite manner, beginning her letter, "My Dear Mr. Blank."

Next day a very stout and very irate woman appeared in the classroom angrily flourishing a paper.

"I'll teach you to call my husband 'my dear,'" she cried. "Why, my husband, he ain't never saw you in his life, and I believe him, you piece of impudence!"—Lippincott's.

Answered to the Name.

A couple of drummers, having a few hours' layover in a small town, decided to dine at the village hotel. On looking over the bill of fare they noted that young "fry" were "special" for that meal, so one of the men turned to the pretty little waitress and asked: "How's the chickens?"

The young lady blushed, then answered: "Oh, I'm all right. How are you?"—Everybody's.

—Hubbubs—"What has become of that beautiful vegetable garden you had last year?" Subbubs—"I traded it for a can opener."

Arrival and Departure of Mails

At Plainfield Postoffice.

February 1, 1912.

NEW YORK MAILS. Arrive—5:30, 8:40, 11:45 a. m., 1:30, 2:30, 5:00, 8:30 p. m., 12 midnight. Close—8:00, 9:00, 10:30 a. m., 12:10, 2:00, 6:00, 7:45, 9:00 p. m.

SOMERVILLE AND EASTON. Arrive—8:40, 10:00 a. m., 12:30, 3:15 and p. m. Close—6:30, 8:00 a. m., 12:35, 4:30, 5:00 p. m.

PHILADELPHIA—Direct. Arrive—8:00, 9:40, 11:45 a. m., 12:30, 2:30, p. m. Close—6:30, 11:30 a. m., 2:00, 3:50, 7:00, 9:00 p. m.

THROUGH FAST MAIL FOR EAST. Close—12:10, 3:50, 6:00 p. m.

DIRECT THROUGH FAST MAIL FOR WEST. Close—6:30, 11:30 a. m., 5:00 and 9:00 p. m.

DIRECT SOUTHERN MAILS. Close—6:30 a. m., 12:35, 3:50, 7:00 and 9 p. m.

PENNSYLVANIA. West of Easton Close—6:30 a. m., 1:30, 7:00 p. m.

ELIZABETH—Direct. Arrive—3:00, 8:40 a. m., 1:30, 2:30, 5:30 p. m. Close—8:00, 9:00, 10:30 a. m., 12:10, 2:00, 6:00, 8:00 p. m.

NEWARK—Direct. Arrive—8:00, 8:45 a. m., 1:30, 2:30, 5:30 p. m. Close—6:30, 8:00, 9:00, 10:30 a. m., 12:10, 2:00, 3:50, 5:30, 6:00, 9:00 p. m.

WATCHUNG. Arrive—1:00, 6:45 p. m. Close—9:00 a. m., 2:30 p. m.

WARRENVILLE. Arrive—1:00 p. m. Close 9:00 a. m.

SUNDAY MAILS. Office open from 9:30 to 10:30 a. m.

Mail closes at 6:35 p. m.

E. H. BIRD, P. M.

SATURDAY'S DAILY PRESS

goes to press at 1:00 p. m. during May, June, July and August. Advertisements received for classified columns until 12:30. Those who have news matter for Saturday's issue will win the thanks of the employes by sending it in early, and will co-operate in giving a half-holiday to the men who are co-operating to make the Daily Press an indispensible visitor in every home in Plainfield.

OVER 35 YEARS' EXPERIENCE

PATENTS

TRADE MARKS DESIGNS COPYRIGHTS &C.

Anyone sending a sketch and description may quickly ascertain our opinion free whether an invention is probably patentable. Communications strictly confidential. HANDBOOK on Patents sent free. Oldest agency for securing patents. Patents taken through Munn & Co. receive special notice, without charge, in the

Scientific American.

A handsomely illustrated weekly. Largest circulation of any scientific journal. Terms, $3 a year; four months, $1. Sold by all newsdealers.

MUNN & Co. 361 Broadway, New York. Washington, D. C.

Advertisements

—For—

New York Herald, World, Times, Sun, Journal, Telegram, American, Brooklyn Eagle, Globe

—and—

Newark Evening News

Received at

PLAINFIELD DAILY PRESS

At Regular Office Rates.

CEYLON TEA

From the fertile plantations of Ceylon come these Delicious Teas whose quality has made them famous. The most refreshing drink, served either hot or cold. Prompt deliveries.

W. W. DUNN

"THE PARK GROCER"

Duer St. and Lincoln Place.

Leland Manning

MASON AND BUILDER.

Estimates Furnished. Jobbing a Specialty.

120 Myrtle Avenue. Tel. 847-J.

FOR SALE—DELIVERY TRI-CYCLE; almost new; greatly reduced price. Can be seen at WOMAN'S EXCHANGE, 207 PARK AVE.

HARDWOOD FLOORING

PARQUETRY.

OLD FLOORS REFINISHED.

GEO. E. WATT

640 North Ave. Tel. 888-W

?

Are you looking for a tenant for your house for the summer, furnished or unfurnished? Use the classified columns of the Plainfield Daily Press. The rate is 1 cent per word for the first insertion, and ½ a cent per word for subsequent insertions. No ad. taken for less than 10 cents. Copy received until 2 p. m. except Saturdays, when forms close at 12:30.

Are You Going Away for the Summer?

DON'T FORGET TO HAVE THE

Plainfield Daily Press

Forwarded to Your Summer Address.

Address will be changed as often as desired.

ALL THE LATEST HOME NEWS.

TELEPHONE that address NOW before you forget it, or drop a postal after you get located and paper will be forwarded immediately.

Telephone 1300

Address—Circulation Dept.

Sales Agents FOR THE Plainfield Daily Press

BUSINESS OFFICE, 105 North Avenue.

Open daily until 7:30 p. m. Advertisements received for publication same day until 11 a. m.

Telephone, Plainfield 1300. Private Branch Exchange connecting all departments.

CITY—
E. A. Laing, 149 West Front St.
W. H. Olmstead, 331 Watchung Ave.
Moledezky, West Front street.
Moledezky, 2 Somerset street.
F. Wagner, North Ave. (City Market)
Union News Co., North Ave. Station.
Comblas & Co., North Ave.
Haberle & Draper, Watchung Ave.
Robinson & Deutsche, Watchung Ave
A. D. Mallinson, Liberty & W. 4th Sts
J. Lopresti, 405 Watchung Ave.
Debele & Stahl, 111 Somerset street.
J. C. Field, 411 Park Ave.
Anderson, Liberty street.

BOUND BROOK—
Union News.

DUNELLEN AND NEW MARKET—
F. Corlell.
Pennock.
C. Doyle.

FANWOOD—
Delivered direct from main office.

LINCOLN—
Pervis.
Schofield.

SCOTCH PLAINS—
Delivered direct from main office.

SOMERVILLE—
Jacob Gernert.
Varley.

SOUTH PLAINFIELD—
Robert Hamilton.
Suydam.

WESTFIELD—
Thompson & Bogart.
Glasser.
Snyder.
Wittke.

VAIL

JEWELER and OPTICIAN . . .

236 Park Avenue

OPPOSITE NORTH AVENUE.

WALKS

We Construct Them

Trap Rock, Cement

Experience

R. G. BUSH

Tel. Con. 743-5 South Ave

SMALLEY Bros

147 NORTH AVENUE.

BUTCHERS

CHOICE MEATS
GAME IN SEASON.

ROASTING AND BROILING CHICKENS A SPECIALTY.

BERKSHIRE SAUSAGE (none better).

Orders called for and delivered.
Telephone 88-A.

KIVANTINOS & JELLING

Successors to Alex. Luzardi.

Foreign and Domestic Fruits, Choice Confectionery, Nuts, Cigars, etc.

211 W. FRONT ST. Tel. 866-W

KINDLING AND GRATE WOOD

Prompt deliveries. Orders received at

89 SOMERSET STREET.

JOHN MOBUS

P. O. Box 320 Telephone 19-F-41

E. B. MAYNARD'S

Tonsorial Parlors. Electrical Massage for Face and Hair. First-class Work. Children's Hair Cutting a Specialty.
Tel. No. 754-R. 141 North Avenue

ON YOUR WAY

to the station step and see Alex Stille, the Barber, who has opened an up-to-date shop on Depot Park, near Eastbound Station. Special attention to children. 'Phone 822-J.

FORGOT CHILDREN IN BLAZING HOME

Mother Swooned After She Had Notified Department.

LIVES SAVED BY FIREMEN

When Parent Revives She Returns to Home and Finds Youngsters Romping Through Parlor With Their Newly Found Protector—They Cry When He Leaves.

Newark, N. J., July 30.—Mrs. James Salmon, Jr., while playing with her children in the library of her home in Belleville, N. J., smelled smoke coming from one of the upper rooms. She ran upstairs to locate the trouble and discovered a blaze in a bundle of clothing in the attic.

She became excited and ran out of the house to the corner, where she sent in an alarm from a firebox. Then suddenly remembering that she had left her children in the burning dwelling she was overcome by fright and dropped unconscious on the street beside the fire alarm box.

John McCoy, a member of Eastwood hose company, who was answering the alarm, saw Mrs. Salmon and picking her up in his arms carried her to his home on Dowe street and summoned a physician. She was soon revived and taken to her home, where she found the children romping through the parlor with a big fireman in uniform, who had been placed in charge of the children by the fire chief.

The fire was confined to the attic and was extinguished before much damage was done. The children were so well pleased with the antics of the big fireman that they cried when he went away.

TRIES TO REFORM BOY.

Eleven-year-old Lad Proves Incorrigible and Police Get Him.

Red Bank, N. J., July 30.—After spending more than $100 in a vain effort to reclaim Arthur Huff, an eleven-year-old boy of this town, John H. Cook, editor of the Red Bank Register and a philanthropist, is said to have given up the job in despair.

The Huff boy has an amazing record for one so young.

When he first came into notice as an object of police interest he was not more than eight years old. He has been arrested several times for petty larceny, breaking in stores and appropriating toys, candy and what change he could find.

AGED MAN IS MISSING.

Thomas Ward Disappears From Summer Home at National Park, N. J.

Camden, N. J., July 30.—A search is being made in the vicinity of National Park for Thomas Ward, seventy years old, who has been missing from his summer home here since Friday.

Relatives reported his disappearance Saturday morning to Mayor Abdill. He ordered the police of National Park to make a search for Mr. Ward and requested the police of the surrounding towns to aid.

When he was last seen Mr. Ward was walking along the trolley tracks at National Park. He wore a skull cap, slippers, dark trousers and vest, blue shirt and no coat.

EDGAR PAGE BETTER.

Famous Fishing Jersey Poet Has a Chance, Says Physician.

Cape May, N. J., July 30.—Edgar Page, famous fishing Jersey poet, author of "Beulahland," etc., who is sick at his home here, is slightly better.

Dr. Walter Phillips, his physician, said that unless complications set in he will have a fighting chance. Mr. Stites, as he is known here, is receiving inquiries about his health from all over the east.

Child Burned to Death.

Paterson, N. J., July 30.—Annie Huyanga, four years old, of North Thirteenth street and Haledon avenue, died in St. Joseph's hospital from burns she received a few hours before. Her father lit a bonfire to burn some shavings and in some manner the little child's dress caught fire.

Fruit Ship Is Ashore.

Kingston, Jamaica, July 30.—The Norwegian fruit ship Madeiransé is ashore at Bird rock. The Relief is coming here to assist the Norwegian ship Mandeville, which is aground in this harbor.

Weather Forecast.

Generally fair today; tomorrow fair; moderate winds, mostly northwest.

WEATHER EVERYWHERE.

Observations of the United States weather bureau taken at 8 p. m. yesterday follow:

	Temp.	Weather.
Albany	74	Cloudy
Atlantic City	68	Cloudy
Boston	74	Cloudy
Buffalo	70	Clear
Chicago	66	Cloudy
New Orleans	90	Cloudy
New York	77	Cloudy
St. Louis	82	Clear
Washington	78	Rain

—Try a Press want ad.

TRAGIC FOR WHISTLER.

A White Plume Joke That Enraged the Eccentric Master.

It has been said of Whistler, truly enough, that he was proud of the white plume in his black hair. But with his pride went, naturally, a certain sensitiveness. He wanted his little tuft of white treated with respect—as a flag. It was sacred, as the white flag was to the Comte de Chambord. Most people respected Whistler's wish, but not all.

I went one day to a luncheon given by a lady whom her friends set up as a rival to Mrs. Langtry. It was a large party. When the ladies went upstairs most of the men were bidden by their hostess to follow as soon as their first cigarette had been smoked. Whistler was not told. On the contrary, a man was asked to hold him in talk for ten minutes.

Once in the drawing room the hostess produced a number of white feathers, one of which she fastened into each man's hair in front where Whistler wore his. Then she marshaled her men in line, facing the door, and sent word to Whistler in the dining room that he was staying a long time and she would like him to come up.

He obeyed, and when he opened the door of the drawing room and found himself confronted with a line of black haired men, each decorated with a white plume in imitation of his own, his face turned red and then pale. He walked slowly past the line to the end, where stood his hostess enjoying what she thought an innocent pleasantry.

But Whistler's expression had in it much more of tragedy than of comedy "Ah, yes," he said, "very pretty, very pretty indeed. To not one of you will I ever speak again." With that he turned his back on his hostess and her guests and marched out of the room and downstairs and out of the house. Yet his anger did not last.—G. W. Smalley's "Anglo-American Memories."

A COINER OF WORDS.

Mirabeau's Busy Brain Enlarged the World's Vocabulary.

The authorities seem to assign the origin of the word aristocrat to the French Revolution, which coined its opposite, democrat. Oddly enough, the word seems to have been first applied to our harmless military order, the Cincinnati.

When the Cincinnati was organized in 1783 a storm of objection was raised. One of the pamphlets that denounced the military order, of which Washington was the head, fell into the hands of Mirabeau, who immediately made it the subject of a slashing tract in which he called the society unrepublican, un-American and much else that was not complimentary.

To cap the climax, he wrote, "Les Cincinnati sont donc des nobles, des aristocrates, de vrais patriciens!" (The Cincinnati, then, are nobles, aristocrats, veritable patricians!) The word was born. Mirabeau, perhaps the ablest Frenchman of the time, liked the new word so well that he repeated it several times.

His pamphlet was written in 1785, and since no Paris publisher was willing to take risks with an essay so strongly republican it was printed in London in 1788. The word was accepted in many languages and led to the formation of many similar words, like democrat, autocrat, theocrat, plutocrat, bureaucrat and others. In 1785, when Mirabeau wrote, there was no precedent for such words unless it were the French form of certain Greek names, like Socrate, Isocrate, Hippocrate.

Mirabeau's busy brain and facile tongue added several other useful words to the world's vocabulary. Capitalist, bonhomie, parvenu, Anglo-American, primary meeting, veto (as a noun) and universal suffrage are all words of phrases first used by him.—Youth's Companion.

The Letter of the Law.

A mother led her six children to the apple tree. It had borne but a single apple—no longer visible to the casual observer. "I told you not to pick that apple!" she said sternly.

"We didn't pick it!" the children answered in chorus. And the oldest girl added in an injured tone: "You can see yourself that it's still on the tree. I—I mean—the core is! We only climbed up an'—an' took a bite once in awhile—we didn't pick it!"—Exchange.

He Had Been Treated.

Old Lady (compassionately)—Poor fellow! I suppose your blindness is incurable. Have you ever been treated? Blind Man (sighing)—Yes, mum, but not often. 'Tain't many as likes to be seen goin' into a public house with a blind beggar.—London Tit-Bits.

A Night With the Boys.

Singleton—What's the matter, old man? You look as if you'd been making a night of it with the boys. Newpop—You've struck it! The twins kept me up till 3 o'clock this morning.—Boston Transcript.

The Other Side.

"Do you think a little learning is a dangerous thing?"

"Possibly. But it isn't half so dangerous as the same amount of ignorance."—Detroit Free Press.

Obvious.

Bessie—Wonder if Maude knows that we are looking at her new gown? Jessie—Certainly. What do you suppose she is walking down this street for?—Philadelphia Telegraph.

Softening His Joy.

Client—So the jury gave me $1,000? That's great, eh? Lawyer—Yes, my boy. You don't know how badly I needed it.—Life.

—It always seems much easier to forget our friends than our enemies.

—A man is known by his deeds, but he is also known by what he doesn't do.

GIANT CATARACTS

Victoria Falls the Greatest of the Mighty Torrents

NIAGARA RANKS ONLY THIRD.

The Falls of the Iguassu River Hold Second Place, and These Three Are in a Class by Themselves—Their Electric Power Possibilities.

At one time waterfalls in large rivers were interesting only because of their scenic beauty, and their very existence was deplored because they obstructed navigation. But man has found a way to harness these mighty power producers and today they are of the greatest value to the commercial world because the millions of water horse-power can be changed into electricity and transmitted for hundreds of miles to be used as a reliable substitute for our vanishing coal supply.

When it is remembered that two cubic feet of water, weighing 125 pounds, by falling a distance of only six feet will produce one horse power of energy, it is easy to comprehend that millions and millions of horse power are wasted every minute by the torrents of water tumbling over Niagara, the Victoria falls and the Iguassu river and many lesser falls throughout the world. This falling water is guided by steel and concrete penstocks to powerful water turbines which whirl great electric generators. The current produced in this way is easily transmitted for hundreds of miles over small copper wires to the cities and towns where it is used to haul the railroad trains to drive the great manufacturing plants and to give us light and heat.

Loyal as we all are to our country, we must admit that even the mighty torrent of Niagara ranks only third in size when compared to the waterfalls of the world. The largest of the earth's waterfalls, the Victoria falls of the Zambesi river in Rhodesia, are 386 feet high and more than a mile wide, and were discovered by Livingstone in 1855. The water power of these falls is estimated to be fully 35,000,000 horse power, two and one-half times that of Iguassu and five times that of Niagara.

South America possesses a waterfall which exceeds Niagara both in width and in height and is actually the second largest waterfall in the world. This little known waterfall is that of the Iguassu river, tributary of the Parana, and, like Niagara, is situated at the boundary of two states, each of which owns half of it. The total water power of the Iguassu fall, which is 213 feet high and nearly two miles wide, is estimated as about 14,000,000 horse power. This is approximately equal to the aggregate water power of all Scandinavia, which is rich in waterfalls, or about ten times the total water power of Germany.

There is no other waterfall in the world which is at all comparable in greatness with the Zambesi, Iguassu or the Niagara. Asia, notwithstanding its colossal mountain ranges, is comparatively poor in large waterfalls, which are found most abundantly in Africa and North America. The largest African streams especially are interrupted by many falls of considerable height. The Kongo has several high falls which owing to the great volume of the river, about sixteen times that of the Nile, may be counted among the most important sources of water power on earth. The Stanley falls, in the middle reach of the river, consist of seven successive falls, of a total height of 164 feet and a width of nearly 4,000 feet and offer an exceedingly rich source of power which probably will soon be exploited.

Still more important is the total water power which the Kongo develops in the non-navigable section extending from its mouth to Stanley pool. Here the river, confined in a channel only a few hundred yards wide and with a depth of water of nearly 300 feet, flows with a velocity of forty-eight feet a second, so that at every point of the stream 25,000 to 30,000 cubic meters or about 1,000,000 cubic feet of water are hurled along with irresistible force, while thirty-two rapids and waterfalls lower the level of the stream by 820 feet in a stretch of 170 miles.

The lower Nile, in Egypt, possesses a series of rapids, the celebrated cataracts of the Nile, but no waterfall in the strict sense of the word. True, waterfalls occur on the upper Nile, the most beautiful of them at the point where the stream issues from Lake Victoria Nyanza. This Ripon fall is only a few yards in height, but the volume of water is so great that it presents a magnificent spectacle.

Comparatively few persons know which is the highest waterfall in Europe. The most voluminous of European waterfalls, strictly so called, are the Rhine falls, at Schaffhausen, but the highest are the Rjaken falls of the Mann-Elf river, in the Norwegian province of Telemarken. The principal fall is 800 feet high, and the total height of the two chief falls with the intervening rapids amounts to 1,837 feet, while the average flow of water is fifty cubic meters, or 1,760 cubic feet a second. The Rjaken falls, with their total energy of 250,000 horse power, have been converted to industrial uses.—Electric News.

One may dominate moral sufferings only by labor. Study saves from discouragement.—Abrantes.

All the way to heaven is heaven.—Farrar.

—"Love is largely a matter of imagination," says the Cynical Bachelor. "At least, love in a cottage is."

America's Greatest Furniture House

Ludwig Baumann & Comp'y

49 & 51 Market St.

NEWARK, N. J.

New York Store—Block 8th Ave.—35th to 36th St.

DURING JULY AND AUGUST WE CLOSE SATURDAY AT 1 P. M. OTHER DAYS AT 6 P. M.

Free Insurance

In case of the death of the wage-earner of your family we will at once give you a receipted bill in full of your account

Without Extra Charge of Any Kind

No Extra Charges

Advertised articles may be bought singly or with other goods at the advertised prices

Without Extra Charge of Any Kind

Extraordinary Special Sale of Handsome Parlor, Library, and Bedroom Chairs, Rockers, Settees, Fibre, Reed and Porch Furniture at HALF PRICE

These goods are the regular stock of a manufacturer whose product we have sold and guaranteed for the past ten years. Financial difficulties compelled them to sacrifice a $50,000 stock carried in their New York warehouse. Every piece is waranted by us to be perfect and this sale offers one of the most wonderful opportunities to purchase such high-grade furniture at

Less Than ½ Regular Manufacturer's Prices

Quantities are limited—of some there are only one of a style, of others there are as many as six.

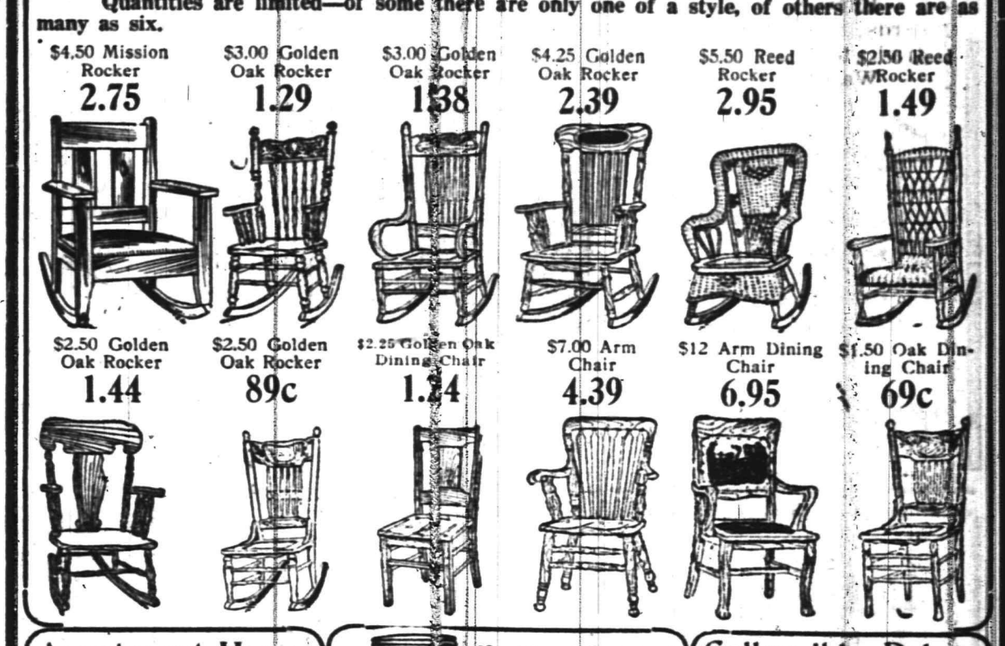

Apartment House Refrigerator

Actual $20 Value

13.95

Large apartment house refrigerator of hardwood, extra well insulated, finished in golden oak, with round polished corners, fancy brass locks and hinges, ice capacity 80 lbs.

98c "Arcade" Crystal Glass Coffee Mill 39c

A carload purchase DIRECT from one of the largest and best known manufacturers of coffee mills in the U. S., THE ARCADE MFG. CO., FREEPORT, ILL., at our own price, enables us to offer this coffee mill to the public at 39c. Never before have these mills sold at such a remarkably low price. EVERY "ARCADE" MILL SOLD BY US WARRANTED. The grinding part in these mills is of best tempered steel and not of cast-iron, as is usual in mills of cheaper makes.

Collapsible Palace Go-Cart 6.95

Actual $10 Value

The most popular go-cart model on the market; of perfect construction in every detail, rubber-tired wheels, large size body, with large hood, upholstered in various popular shades of tan, black, green or maroon leatherette. We have others at 4.94, 3.25, 1.98

AUTO DELIVERY TO ALL PARTS OF NEW JERSEY

We Give S.H. Trading Stamps With All Purchases

WE CLOSE AT 12:30 O'CLOCK SATURDAY.

QUALITY IS AN IMPORTANT FACTOR

in considering value, and every buyer should think of the QUALITY as well as the PRICE when making a purchase. A comparison of quality will convince you that the FURNITURE we offer is the best to buy.

METAL BEDS

a well finished carefully selected line of IRON and BRASS BEDS. From the cheapest to the highest priced they represent actual value at the price they are marked.

BRASS BEDS from ..... $9.75 to $32.00
IRON BEDS from ..... $3.00 to $11.50

SPRINGS AND MATTRESSES

that give service and comfort. Every MATTRESS we sell is guaranteed to contain no shoddy or unhealthy material, and to be the best of its kind. Even our lowest priced EXCELSIOR MATTRESS has a Clean Cotton Top. BED SPRINGS of all kinds.

FULL SIZED MATTRESSES from $3.50 to $22.50
SPRINGS from ..... $3.00 to $17.50

WE SELL THE IDEAL CHILDREN'S CRIB

the kind that is noiseless and has the high safety sides.

Priced from ..... $6.00 to $14.50

POWLISON & JONES

149-151 E. Front St. Plainfield, N. J.

TRY A PRESS WANT AD

The Time to Insure

is when you are healthy. If ill health or physical disability should come to you it will be too late. There is nothing to be gained by delay.

THE PRUDENTIAL HAS THE STRENGTH OF GIBRALTAR

The Prudential

Founded by JOHN F. DRYDEN,
Pioneer of Industrial Insurance in America

"The Bank that pays 4%."

4% INTEREST on $5.00 or more, without limit, in our Special Department.

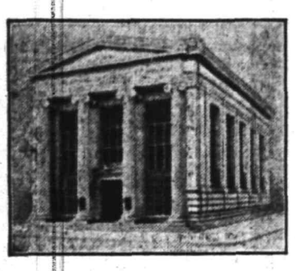

4% INTEREST credited from August first on deposits made before the fourth.

Deposits over $4,000,000.00

THE PLAINFIELD TRUST COMPANY

DISCRIMINATE

Between our goods and other goods offered in competition and you will understand why we have
THE MOST PARTICULAR CONTRACTORS
THE MOST SATISFIED CUSTOMERS
THE LARGEST OUTPUT IN BUILDING MATERIALS.

J.D. Loizeaux Lumber Co.

East End Yard — North Ave. & Berckman St.
West End Yard — Rock Ave. near Front St.
Tel. 1776.

BOY CARRYING BANNER IS RUN DOWN BY AUTO

Metuchen, July 30.—While carrying a banner in the parade of an "Uncle Tom's Cabin" show company Saturday, Edward Bonham, twelve years old, son of Mr. and Mrs. William Bonham, was run down by an automobile.

"You're all right, boy; tell your mother to put a little salve on you," was the shout of one occupant of the car as it went on, without stopping, toward Newark. Bystanders helped the boy to a doctor's office, where it was found that the muscles of his legs were badly torn, but that no bones were broken.

The number of the car was taken and an effort will be made to apprehend its occupants on a charge of reckless driving.

SUPPOSEDLY MAD DOG BITES OTHERS, IS SHOT

Morristown, July 30.—Mt. Kemble avenue had a mad dog chase on Saturday afternoon, which resulted in the shooting of the animal by Theodore Armstrong.

The dog made its appearance on the avenue at the barn of Dr. James Mosedale, a veterianian, attacking a dog belonging there. The driver drove the mad dog out of the barn, and Dr. Mosedale hearing the noise, ran out and saw the condition of the strange dog. He got his revolver and went out again just as Robert Hipson drove up the street. Mr. Hipson's dog engaged the other animal in combat. Dr. Mosedale and Mr. Hipson started down the road to warn persons along the way and kill the animal if possible.

Seeing an opportunity Dr. Mosedale allighted and shot at the dog, which immediately turned on him. He regained a safe place and the pursuit was continued until Mr. Armstrong killed the dog.

The rabid animal is reported to have bitten several dogs on Court street and was remembered in other parts of town earlier. It was a mongrel hound and bore a collar with a brass tag reading "License dog, No. 8, Harrison, N. J."

CUT IN SALOON FIGHT, CONDITION IS CRITICAL

Elizabeth, July 30.—In a critical condition, Frank Morton, thirty-three years old, an ironworker, is in the Alexian Hospital. He is the victim of a stabbing affray Sunday, his assailant, it is declared, being Ernest Vellucci, thirty-five years old, who lives at 213 John street.

The stabbing was done with a large pocket knife, sharp as a razor. Morton was stabbed in the face, chest, side and back. The affair took place in the rear of a saloon at 614 Second avenue.

Vellucci was locked up and will be held at police headquarters without bail to await the outcome of Morton's injuries. At the hospital it is said his lung is punctured.

Both men are tenants in the same house. A quarrel between their wives, it is said, led to the affray.

MIDDLESEX THIRD TICKET.

Metuchen, July 30.—Followers of Roosevelt in Middlesex county are expected to nominate a full county and local ticket. The name of Adrian Lyon has been proposed for the Congressional nomination. A committee of 100 will arrange for the Roosevelt dollar dinner, which probably will be held in three weeks at the Hillside Inn. The dinner will be attended by Roosevelt supporters from all over the county.

M. J. McLAUGHLIN'S FUNERAL.

Elizabeth, July 30.—The funeral of Michael J. McLaughlin was held yesterday from his late home, 645 Franklin street, here. The services were held at the Holy Rosary church. Rev. James J. Reynolds was the celebrant of the requiem mass. The burial escort consisted of Elizabeth Council, Knights of Columbus, and the Holy Name Society. Interment was at Mt. Olivet cemetery.

—Burning the candle at both ends proves that the game isn't worth the candle.

SISTERS ARE REUNITED AFTER FIFTY YEARS

Passaic, July 30.—Two sisters, who had not seen nor heard from each other in half a century, were united Sunday. They are Mrs. Rebecca Reisler, of 209 Main street, this city, and Mrs. Minnie Reisler, who recently arrived in this country from Europe. They are the daughters of the late Israel Reisler, a wealthy hotel proprietor, who had hostelries in Berlin and Vienna. They married cousins. The reunion occurred on the eighty-fifth birthday of the Passaic sister.

The sisters parted in the old country, Mrs. Rebacco Reisler coming to this country shortly after her marriage. She wrote many letters to Minnie in Vienna, but all were returned to her, and she finally believed her sister dead.

A few days ago Mrs. Minnie Reisler came to New York from Europe, and immediately she instituted a search for her long-lost sister. She got in touch with the Reislers in New York, and from them learned that her sister was in Passaic.

At the reunion Sunday the shock consequent of their meeting after fifty years was so great that both of the women were unable to speak for several minutes. Both sisters are blind in the right eye.

MOTHER REFUSES TO LEAVE JAILED SON

Red Bank, July 30.—There was a scene in the borough hall here Sunday morning when a mother attempted to stop a court officer from placing her son in a cell. She did not succeed, and both she and the son spent the day behind bars, the son by compulsion and the mother because she could not leave his side.

The trouble started when William L. Scott, of New Brunswick, was arraigned before Justice Edward Wise and fined $50 for violating the State automobile speed laws. The complaint against Scott was made by George W. Thompson, of Trenton, and J. B. Rue, of Red Bank, State motor vehicle inspectors, who claimed that Scott was traveling on the Middletown turnpike in an automobile at fifty miles an hour.

Scott did not have the money to pay the fine and he offered his automobile for security. The offer was refused. When the court officers attempted to place him in a cell his mother pushed the officers aside and said that if they took her son it would be over her dead body. It was feared she would go into hysterics. When her son was placed in a cell she went with him and refused to leave until his fine was paid by her husband, who came on from New Brunswick for the purpose.

The union service will be held at Trinity Reformed church, Sunday night, and Rev. Dr. C. E. Herring, of the First Presbyterian church, will be the preacher.

—Advertise in the Daily Press.

PERSONAL.

J. A. Taylor and family, of Grant avenue, are spending the summer in Maine.

Former Judge William N. Runyon has returned from a week's sojourn in Vermont.

Russel Huston of East Sixth street, is spending his vacation at Philadelphia.

Mr. and Mrs. Arthur Beekman, of this city, have been visiting relatives at Harlingen.

Earl Moran, of West Fifth street, is entertaining his cousin from New Kensington, Pa.

Mrs. Richard J. Neal, of West Front street, who has been quite ill, is slowly improving.

Mr. and Mrs. Francis Hammann, of West Seventh street, are stopping at Polin Springs, Maine.

Mr. and Mrs. William Schloss, of Westervelt avenue, have been sojourning at Sea Cliff, L. I.

Mr. and Mrs. Edward A. Laing, of Richmond street, are parents of a girl, born to them yesterday.

Mrs. John Titsworth, of Madison avenue, has returned home from her vacation spent at New Rochelle.

Mr. and Mrs. F. S. Cutter and son, of Sandford avenue, have returned from Thousand Island Park, N. Y.

Maurice Wright, of the Woodhull & Martin store, left today for Europe where he will spend the next three weeks.

Miss Eloise Brower, of Brooklyn, and formerly of Dunellen, is the guest of Mrs. Emery, of South Second street.

Albert Steiner, teller at the Plainfield Trust Company, will begin his two weeks' vacation on Saturday, August 10.

The Misses Agnes and Florence Daley have moved from Westervelt avenue to the Lincoln flats on West Fourth street.

Rev. and Mrs. J. O. McKelvey, of Grandview avenue, left last night for Float Island, Canada, where they will spend a month.

Robert Butler, of West Fifth street, returned last night after enjoying the month of July camping at Woodland Beach.

Miss Mary Dunham, of City Clerk J. T. MacMurray's office, has returned from her vacation spent in the Thousand Islands.

Alfred Manley, of East Ninth street, spent the week-end visiting his brothers at the Y. M. C. A. camp at Lake Wawayanda.

A birthday surprise was tendered Mrs. H. E. Demler by twenty-eight of her friends and relatives at her home on Grove street, last night.

Rev. Dr. J. S. Zerfe, pastor of the Crescent Avenue church, leaves this week for Maine, where he will join his family for the rest of the summer.

Rev. and Mrs. William S. McCoy and children, of Washington avenue, left yesterday for Casco Bay, Maine, where they will remain until September 1.

Rev. and Mrs. C. L. Goodrich and son, of West Seventh street, left yesterday for the White Mountains, where they will remain until September.

Rev. J. Y. Broek, of Trinity Reformed church, plans to take his vacation this month, during which time he will visit his home at Grand Rapids, Michigan.

Miss Harriet Halloway, of this city, will spend a portion of the summer at Silver Bay, N. Y., and she also expects to go to Tolland, Mass., where she has a cottage.

Frederick Bechtle, of West Second street, foreman at Boice, Runyon & Co.'s, has been spending several days at Asbury Park. It is his first vacation in many years.

Rev. and Mrs. Evarts C. Conover and son, of East Second street, will divide the month between Asbury Park and Mr. Conover's home at Hamilton, this State.

Lieut. and Mrs. Fred VanAuken are parents of a boy born to them a few days ago. At present the family is stopping with Mrs. VanAuken's mother on East Sixth street.

Miss Acken, the assistant at Muhlenberg Hospital, will take her vacation in August, spending part of the time at her home in Liberty Corner and the rest at Asbury Park.

Rev. Dr. and Mrs. C. M. Anderson, of Central avenue, have gone to Sussex, where they will spend two weeks. The last two weeks in the month they will be at Ocean Grove.

Mr. and Mrs. John B. Cottrell and children, of West Sixth street, will leave Friday for Tolland, Mass., where they will spend the summer at their cottage at the Tunxis Club.

Miss Christine Heaume, of Myrtle avenue, and Miss Ethel Searing of Park avenue, have returned from enjoying camp life at Woodland Beach, as the guests of Mr. and Mrs. Norman Barnes.

Mulford Estil, of Park avenue, and Irving Walsh, of the Plainfield Trust Company, are planning to go to Europe in August. Mr. Estil has been abroad many times, but this will be Mr. Walsh' first trip.

Mrs. T. E. Currin, Jr., of the borough, is spending the summer at Ocean Grove, Mr. Currin, who is teller at the First National Bank, going to the shore on Saturday and remaining until Sunday night of each week.

SERVICE

DEPOSITS MADE BEFORE AUG. 4TH in our Special Department will draw 4% compound interest from August 1st. We invite accounts of $5.00 or more without limit. The time to begin to save is now. We are ready to serve you.

THE STATE TRUST COMPANY
CAPITAL $100,000.00

AMUSEMENTS.

PROCTOR'S
POPULAR PRICES
BEST REFINED VAUDEVILLE AND MOVING PICTURES.
THE COOLEST PLACE IN TOWN.
EVERY COMFORT.
Prices—Mat., 10c; Eve., 10c, 15c and 25c.
TODAY'S PROGRAM
"The Travelling Man," with Searl Allen Co.; Times Sq. Quartette, Dandy Singers; "Economy Junction," with Mr. and Mrs. Thornton Freil; Popular Soprano, Ruth Alvoy; Comedy Jugglers, Roberta & Vevera.

UP THE HUDSON
POPULAR EXCURSION TO
WEST POINT AND NEWBURG
Every Wednesday
July 3 to Sept. 11, inclusive
via
NEW JERSEY CENTRAL
And Hudson River Day Line Steamer "ALBANY."
Round Trip Tickets $1.50
Direct connection between Train and Steamer at Pier 1, adjoining Passenger Station, Jersey City. Train leaves Plainfield at 7:58 a. m. See circulars for other stations.
7 2 5 9 12 16 19 23 26 30

CAMP .... .. RAM'S .. .... HORN
TOM MUIR, PROPRIETOR.
HALSEY ISLAND, LAKE HOCATCONG
Sixth Season
OPENED SATURDAY, JUNE 29
It's just the place for a fellow to spend his vacation. Motor-boats to rent for excursion parties.
For terms, etc., address Tom Muir, Box 118, Nolan's Point, Lake Hopatcong.

LAST FEW DAYS OF OUR
REMOVAL SALE
GOODS SOLD BELOW COST
CARL SILBERT'S JEWELRY STORE
219 WEST FRONT ST., Op. Proctor's
New Location Will Be
255 WEST FRONT ST., Op. Babcock Building.

SUICIDE ATTRIBUTED TO LACK OF FRANCHISE

Elizabeth, July 30.—Further inquiry into the suicide of Joseph Balter last Friday convinces the authorities that the man was prompted to end his life by citizenship troubles. He had been made despondent by the loss of a job at Bridgeport, due, it has developed, to his lack of citizenship.

Balter visited the county clerk's office Friday afternoon with Justice of the Peace Max Fern, of Elizabethport, and another witness, to get citizenship papers. He carried his first papers, but was told that because of a mistake in them he would have to begin all over.

Half an hour afterward Balter was dead of carbolic acid poisoning He came from St. Johns, N. B. The funeral took place yesterday afternoon and burial was made in the Jewish cemetery here.

During the absence of the pastor, Rev. Philip B. Strong, of the First Baptist church, the mid-week prayer meetings will be in charge of the deacons.

—The aeroplane should surely enable our friends to look us up.

—Love may be blind, but where the engagement ring is concerned it is never stone blind.

—"Virtue is its own reward," quoted the Wise Guy. "That's right," agreed the Simple Mug. "The fatted calf would gladly have changed places with the prodical son."

A.&P. Pure Food Bulletin July 29 to August 3, Inclusive

CUT YOUR EXPENSES

Pure Lard . 2 lbs. 25c

Iona Corn . 4 cans 25c

No. 3 TOMATOES, a can 10c
Marshall's Kippered HERRING, 2 cans 25c
Safety MATCHES, dozen boxes 5c
Pacific TOILET PAPER, 7 rolls 25c

New Potatoes, pony basket - 30c
Lowest Price of the Season.

White Wax Beans, 3 cans 25c
Herring Roe, 2 cans 25c
Pickled Clams or Mussels, a jar 15c
A. & P. Ball or Square Blue, a box 5c
Saleratus, a 10-oz. package 4c
Evaporated Peaches, a lb 10c
A. & P. Metal Polish, a can 5c
Sapolio, a cake 7c

NEW GRASS BUTTER 32c lb
Direct from the creameries, thus cutting out the middleman

GOING TO THE SEASHORE?
If so, we have stores conveniently located in Asbury Park, Red Bank, Long Branch and Atlantic City, where the same high quality food products and efficient and prompt service is at your command.

WE GIVE "S.&H." STAMPS—ASK FOR THEM.

The Great Atlantic & Pacific Tea Company
Tel. 117. 137 to 139 WEST FRONT STREET.
FREE SUBURBAN DELIVERY.

There may be other stores which carry our quality and sell at our prices, but you have got to show us and the hundreds of our satisfied customers before we will believe it.

LOOK IN THE EAST WINDOW. GOT 'EM ALL STOPPED ON STYLE, TOO.

M. C. Van Arsdale
127 EAST FRONT STREET.
Where the Service Pleases.

WE CALL ATTENTION
To our New Tourists Baggage Policy. This policy has been specially designed for the benefits of tourists, in order that from the time they leave their residences until they return, their personal baggage may be insured wherever they may be.
The policy covers against fire and theft anywhere, the idea being to give the tourist a good cover from the time he leaves his residence until he returns, at a moderate rate of premium. Minimum $2.

REAL ESTATE LOANS RENTS
GEO. M. CLARKE CO. Babcock Bldg., Telephone 205 Plainfield
INSURANCE OF ALL KINDS.

JULY THIRTY-ONE.

1816—General George H. Thomas, known as the "Rock of Chickamauga," born in Virginia; died in San Francisco 1870.
1871—Phoebe Cary, poet, died; born 1824.

PLAINFIELD DAILY PRESS

THE WEATHER.
Unsettled, occasional showers tonight or Thursday.
Maximum, 85; minimum, 55.

Established May 10, 1887. TEN PAGES. PLAINFIELD, NEW JERSEY, WEDNESDAY, JULY 31, 1912. TEN PAGES. Two Cents a Copy—$5 a Year.

HOLLAND VISITED BY OUR TOURISTS

Miss Vail Describes What Daily Press Guests Saw in Wilhelmina's Country.

TELL OF SCHEVENINGEN

The Hague Even Cleaner Than Amsterdam—The Many Canals and the Quaintly Dressed People Incite Their Curiosity.

The third and last instalment of the diary of Miss Mabel Vail, who is traveling in Europe as one of a party of six guests of the Daily Press, is printed today. It takes the reader through the tourists visit to London and through the days in Amsterdam. It is hoped that within a few days the Daily Press will be able to publish another installment about the trip of the young women, who state that they are having "a glorious time." In today's story, Miss Vail says:

Hampton Court is the largest and in some respects the finest of all the Royal Palaces in England. It was originally founded by Cardinal Wolsey in 1515. In 1525 he gave it to Henry VIII., who coveted it. This used to be a favorite residence of the Royal families but fell out of favor and was later divided into suites of private apartments and these are allotted by the King as dwellings chiefly for members of aristocratic families to whom this privilege is granted by Royal favor in recognition of services to the Crown and Nation. One thousand rooms are thus occupied by poor royalty and the remaining forty-five are reserved for, the reigning Royal Family whenever they care to occupy them. Each of the early monarchs added a portion to the building until now it is a series of long towers enclosing courts. Among the interesting rooms to be seen are the King's Chamber, decorated with old swords and fire arms in fanastic shapes are in the Tower of London, the King's State Bedchamber, the Queen's Gallery, Queen Anne's State Bedchamber, the Great Hall with its princess Gobelin tapestries depicting the Life of Abraham, Anne Boleyn's Gallery, and Clock Court and Tower were also visited.

We returned to the car and speed on to Windsor Castle, crossing and recrossing the Thames River en route and passing the Kimble Park Race Course. Crossing the Staines Bridge we had a magnificent view of the Thames which is very picturesque at this point with little cottages and thatched roofed boathouses on its banks. The village of Staines was very interesting. We passed Runnymead which is now in the hands of an American. In the distance we could see the dense Windsor Forest. The Castle stands on the top of a high hill. The grand entrance to it is by a fine vista of elms three miles long called Long Walk, a favorite of Queen Victoria's. Opposite the Long Walk at the foot of the hill is the large statue of George IV. We went around to the side of the Castle and entered by the Henry VIII. Gateway. From the top of the round tower twelve counties can be seen, but as it was 4 o'clock we were too late to go up there. We visited Chapel Royal St. George's, one of the finest Gothic edifices in Europe built in 1474 with choir hung with banners, helmets and insignia of the Knights of the Garter. The State Apartments are on the north side. We went all through these and they were grand. The paintings, tapestries, china and furniture were beautiful.

Returning to the auto we rode to Eton College, a fine old building founded in 1440. Here we saw the Eton boys in their grey suits returning from a cricket game. The sight of them called to mind the following story told of an old Irish man and an Eton student. The story goes that all Eton boys recognize one another by having the bottom button of their vest left unbuttoned. One day an Eton boy saw this Irishman with the bottom button of his vest unfastened and the chap stepped up to him, shook hands and pointing to the vest asked, "Eton?" "No," replied the Irishman, "Drinkin's."

We returned through a more rural part of the country where the houses were poorer and smaller. Here we saw many peasants returning from their day's work. We passed through Slough and saw the Slough Cricket Grounds, later we passed Pear's large soap factory. At Isleworth we passed a quaint old Friends' Meeting House, the first I had seen since leaving home and it certainly did look good to me. We passed a large company of Hospital Girl Scouts.

Returning to the hotel we had dinner and then went to a characteristically English play at Royal Theatre, called "Mielestones," by Arnold Bennet. It depicted English home life from 1660 to the present day. The quaint old costumes were

(Continued on page 4.)

FIREMAN'S BOTH FEET ARE BADLY SCALDED

Leisher, Victim of Mishap on Lehigh Valley Locomotive, Taken to the Hospital.

William Leisher, aged 24 years, of Perth Amboy, employed as a fireman on a shifting engine on the Lehigh Valley Railroad, was taken to Muhlenberg, last night, with both feet scalded. The accident happened at Manville, near Finderne, where the engine upon which the victim was working was being used in shifting cars.

Leisher turned on the injector too far and it blew out. The escaping steam enveloped his feet and legs before he could get out of the way and they were severely scalded.

A telephone message brought the ambulance to the South Plainfield station, where Leisher was taken and he was removed to the hospital.

YOUTHS HOME AGAIN FROM CAMP WAWAYANDA

Tired but happy after their long journey across the State from the New Jersey boys' camp at Lake Wawayanda, a delegation of fifteen boys alighted from a train at the North Avenue station, last night. The delegation was made up of campers of the first and second sections and among them was a newly unearthed swimming champion, William Whelan, who cleaned up on every event in the 110 pound class in aquatics. He won the dive for form; 25-yard swim and 50-yard swim, with ease, and also obtained the highest number of points of any competitor in his class. Chauncey Murphey and Frederick Martin, who acted as camp leaders for the first two sections, returned home last night.

Among those who returned were John Hammann, William Whelan, Richard Pennock, Franklin Newell, Chauncey Murphey, Frederick Martin, Irving Manley and Clarence Krausse.

BORO BOARD TO AWARD BONDS AND A CONTRACT

Two bids were received at the meeting of the North Plainfield Board of Education, Monday night, for the $18,000 school bonds for the installation of the proposed heating and ventilating plant. Everett & Co., of New York, offered $100.67, while Rhoades & Co., of New York, bid $100.668. Both were referred to the finance committee which will report at a meeting of the board Monday night.

The buildings committee will meet tonight to consider the bids of Den. J. Galbraith, of this city, and James H. Merritt & Co., of New York, in installing the heating and ventilating system. Mr. Galbraith's bid was $17,740 and that of the New York concern $18,313. The latter also submitted a supplemental bid of $17,135 on the basis of a little different construction. The supplemental bid was not asked for by the board. The monthly bills were presented and passed upon as usual.

EXCURSION TOMORROW TO POPULAR ASBURY

The annual excursion of Trinity Reformed church, Netherwood Reformed church, Marconnier Reformed church and Mt. Pleasant chapel to Asbury Park, is scheduled for tomorrow, and every arrangement has been made for a fine time at the shore. The excursion will be run in two sections, the first leaving the North Avenue station at 8:15 in the morning, and the second one immediately afterward. The second section will stop at Clinton Avenue, Grant Avenue, North Avenue and Netherwood stations, going and coming. Returning the excursion will leave the shore at 7:10 o'clock in the evening.

Ample accommodations will be provided for all who plan to go on the excursion, and there will be the usual arrangements for baby carriages, bicycles, etc. The committee in charge of the outing comprise Chauncey F. Colthar, chairman; Clarence Rittenhouse, H. C. VanEmburgh, William Wyman, William J. Trembath, Sidney Frazee and Harry Kenyon. Tickets can be purchased of any of the above named persons or on the excursion trains.

—Margaret Scully. Your place is home. Will you come? Money O. K. 7 30 3 ***

—Day by day test is what counts in a car, and you can count the days into weeks and the weeks into years if you own an Abbott-Detroit. Service Garage, inc., 153 East Fourth street. ***

SCOTTISH CLANS' ATHLETIC MEET

Committee Named and Plans Are Made for Big Track and Field Attraction.

PROGRAM OF EVENTS

Many Prizes Offered for the Meet to Be Held at Parker Field on Saturday, August 17—Robert Murray General Chairman.

Parker Field will be the scene of another field and track meet on Saturday, August 17, and indications point toward a success that will equal that of July 4. A number of prominent business men who are interested in local athletics met in the office of the Daily Press last night and completed some details for the affair.

The entry blanks may be had tomorrow at the Daily Press office and any information in regard to the meet may also be obtained.

The meet will be sanctioned under the Amateur Athletic Union and all those entering will be required to fill out registration blanks. The posters and entry blanks will be sent out to all the important athletic clubs in New York and New Jersey and the competitors will consist of some of the better athletic talent in the Metropolitan district.

Although Caledonian games are common in other cities, particularly as this is the first annual meet of the local Clan and will without doubt prove a novelty that will be well worth repeating. Governor Wilson has been invited by Robert Murray, of the local Clan, to attened the event.

George L. Listman, who acted in the capacity of starter at the Charter Day games in 1909 and at the recent Y. M. C. A. meet on July 4, will probably do the starting in the Highlanders meet. E. C. Ostlin will act as one of the officials. Alvah L. Conant, formerly captain of the Elizabeth Y. M. C. A. track team and at one time one of the best long distance runners in this section of the country, has promised to do all that is in his power to help boost the affair and as he has directed a number of sets of big athletic games throughout the State his presence will be of great value to those responsible for the affair. Mr. Conant was director of the Charter Day games in this city in 1909 and was active in making preparations for the Y. M. C. A. meet on Independence Day, but was taken ill just before the affair took place. Charles R. Bostwick, director of Parker Field, is taking an active part in making the arrangements and as he has had wide experience in college athletics he will be able to assist the Clan in many ways. E. J. Beers, of the High School faculty, is also active.

There will be two short dashes for women and girls, a potato race with real potatoes, bag pipe competition in costume, three legged race, sack race, Highland Fling, tossing the cabar and the most important event to the Highlanders, the hammer throw.

Prizes will be awarded in every event for the first, second and third contestant to finish and some of the awards that have been offered include house furnishings, medals, cups, wearing apparel and athletic goods. The National Order of Scottish Clans has contributed a solid gold medal to be awarded to the best dressed Highlander.

The program of events was arranged so as to have a field and track contest taking place at the same time and the closed events will be taken up in consecutive order, one starting as soon as the preceding one is finished. The order of field and track events is as follows, 100 yard dash, (heats), one mile run, running hop, step and jump; running high jump, 12 lb. shot-put, 100 yard dash (finals); 12 lb. hammer throw, 440 yard dash, running broad jump, potato race, relay race, and three mile race. The closed events include the cabar toss, sword dance, Highland Fling, sack race, bag pipe competition, quoit competition, soccer football game, best dressed Highlander, three legged race, 100 yard dash, for boys under fifteen, 75 yard dash for girls under fifteen, 50 yard dash for women, 100 yard dash for members of the Clan over fifty, and Scottish reel in costume.

The following committee has been appointed to take charge of the meet: Robert Murray, chairman, representing the Scottish Clans; Charles R. Bostwick, of the Plainfield playgrounds; E. J. Beers, of the local High School; Grover P. Hinman, of the First Presbyterian Scout Patrol; Alvah L. Conant, of the Y. M. C. A., Stanley Robbins, of the Courier News, and James J. McNamee, of the Daily Press.

—1912 Cole touring, run 1,800 miles, guaranteed like new, cost equipped $2,160; sell $1,650. Thompson Auto Co. 7 29 3***

VAUDEVILLE PERFORMER SUCCUMBS TO FEVER

Frank X. Spissell, An Acrobat, Died at His Home Here This Afternoon.

Frank X. Spissell, aged 31 years, widely known in vaudeville, died at his home, 107 Johnston avenue, this afternoon of a fever which he contracted about a week ago in Chicago, where he was appearing at the Majestic theatre, on the Orpheum Circuit. Mr. Spissell reached his home at 9:45 o'clock last night, his condition being more serious than at first supposed.

Mr. Spissell was born in Munich, Germany. He came to this country when a boy and for the past seven years he has been engaged in vaudeville. For a time he appeared under the team name of Spissell Brothers and Mack, the trio being acrobats. After the team dissolved, Mr. Spissell and his wife presented acrobatic acts. The latter returned early in July from a seven weeks' trip, and she had been anxiously awaiting the return of her husband.

Mr. Spissell was engaged by the United Booking office, and appeared on what is known as the "Big Time" circuit. He was known from Maine to California. He is survived by two brothers, Joseph and John Spissell, both of whom are in vaudeville; also four sisters.

CAPT. MONTGOMERY GUILTY; SENTENCED TO BE CASHIERED

Trenton, July 31.—Captain Robert J. Montgomery, of Elizabeth, of Co. C, Second Regiment, was found guilty today by court martial of making false returns to a superior officer and neglect of duty. He was sentenced to be cashiered, which is practically a dismissal from the service.

Captain Montgomery's trial was the result of charges perferred by Major W. B. Martin, and the things of which he was charged are said to have occurred during the past year. Captain Montgomery has been connected with the National Guard for a number of years, being elevated from a private to a captaincy. First Lieutenant Moore, of Co. C, is now acting captain and it is understood that he will be chosen captain at the next meeting of the company.

PUBLIC MILK STATION TO OPEN TOMORROW

The milk station of the Nursing Bureau, maintained by the Anti-Tuberculosis League, the City Union of King's Daughters, the Charity Organization Society, the Plainfield Board of Education and the North Plainfield Board of Education, will be open tomorrow, at the King's Daughters' Day Nursery on West Front street.

The object, as has been stated in these columns, is to supply the milk preparations prescribed by physicians, which parents find so difficult to purchase at home. The proper modification of milk being such an important factor in the health of infants and, at present is the main hope in the reduction of infant mortality from intestinal diseases during the warm weather.

A nurse will be in charge of the station in the morning from 8 to 8:30 o'clock every day to distribute the milk.

At the time the first preparation is presented the parent will pay twenty-five cents. Of this amount fifteen cents is a deposit to insure the Bureau against the loss of bottles, the remaining ten cents as a deposit for advance payment of the first lot of milk. The sum of ten cents to be paid each day after the first; the milk always being paid for in advance, and the bottles must be returned clean each day in order to insure the delivery of a fresh supply.

Those unable to pay will receive the milk free only by an order of the Overseer of the Poor, of the city or borough, the City Union of King's Daughters or the Charity Organization Society.

DR. TOMLINSON TO PREACH.

Rev. Dr. E. T. Tomlinson, who will occupy the pulpit of the First Baptist church, Sunday morning, is well known here. He was formerly pastor of the Central Baptist church, Elizabeth, and has preached here many times. He is widely-known as a writer of stories for young people.

PLAN FOR CONVENTION.

The Past Chief's Association met last night after the regular session of Freedom Castle, No. 42, Knights of the Golden Eagle, to discuss plans for attending the annual State convention to be held at Trenton on Labor Day.

—Women's sole and heel, 60c to 75c, at "U. S. Shoe Repairing Co.," 122 East Front street. ***

ELDRIDGE LOST TAX CLERKSHIP

Civil Service Commission Decides Law Not Violated In Giving Job to Democrat.

FOUND NO POLITICS IN IT

In Somerset County Case, However, Commission Orders Re-instatement of Republican Secretary—The Same In Atlantic County.

Trenton, July 31.—On the ground that the evidence in his favor was not conclusive, the State Civil Service Commission yesterday afternoon dismissed the complaint of C. W. Eldridge, former secretary of the Union County Tax Board. He filed the complaint asking the State Board to order his reinstatement as secretary, making the charge that he had been discharged solely for political purposes as a Republican to make way for the appointment of John R. Connolly, an Elizabeth lawyer. Connolly is a Democrat and under the decision will retain the place.

The Union County Tax Board became Democratic after Governor Wilson had appointed two of its members and it was then that the change in the Secretary was made. Eldridge claimed that under the Civil Service act he could not be removed for political reasons. Recently the Civil Service Board held an exhaustive hearing in the case, resulting in yesterday's decision.

The two Democratic members of the board denied that there was any politics in the removal of Eldridge, and it was shown at the hearing that the Republican member offered a resolution providing for the appointment of Connolly. There was evidence that Eldridge did not devote all his time to the office, but that was met by showing that he was paid only $1,200 a year, when the law permitted $1,800 to be paid and was not expected to give his whole time to the place. The Republican member favored Connolly on condition that he would devote more time to the job than Eldridge had done, though he was not required to give all his time to the work and the salary remained $1,200.

A similar fight over the secretaryship of the Cumberland County Tax Board is the only one remaining to be decided. In the Atlantic county and Somerset county cases the Civil Service Commission decided that the law relating to politics had been violated and in each case ordered the Republican secretary, who had been ousted, to make way for a Democrat to be reinstated.

T. S. ARMSTRONG GIVES ADVICE TO DRUGGISTS

The tenth anniversary number of the National Association Retail Druggists' magazine, entitled "N. A. R. D. Notes," just published, contains an excellent picture of T. S. Armstrong, a leading druggist in this prosperous city. He is a member of the committee on organization and co-operation of the association and will attend the annual meeting of the national association in Milwaukee August 19.

In the current number of the magazine, which contains his picture, Mr. Armstrong has the following to say regarding the association: "Of all the many ways the National Association of Retail Druggists has benefited the druggists of this country, the greatest benefit, to my mind, has been derived from organization and co-operation, making it possible propaganda and legislative results that never would have been possible without our association.

"Without 'Nots' the association would have been, so to speak, speechless, and to that extent, helpless. Coming as 'Notes' do, direct from headquarters, every reader of our own paper knows the situation all over this country and gets the benefit of the experience and advice of our officers, and some of the best men engaged in the retail drug business of the country.

"My advice to every druggist in the United States is to take 'Notes,' read 'Notes' and make mental notes while reading, and you will be a better man in your family, a better citizen and a better druggist."

ROGERS FOR COUNCIL.

A petition is being circulated for the nomination of George T. Rogers, of Myrtle avenue, at the coming primaries to succeed Morris C. VanArsdale, who declines renomination for the North Plainfield Council. W. J. Buttfield, outgoing councilman, is slated as the other Republican nominee, it is reported.

—Automobiles for rent, 5 and 7-passenger cars; all of fine appearance; reasonable rates. Service Garage, inc. Telephone Dunellen 1273-r. 7 17 tf w-s ***

BORO RECORDER BUCKS THE STANDARD OIL

Gano to Fight Against Allowing Concern to Build a Plant Adjoining His Property.

Recorder Manning F. Gano, of North Plainfield, has purchased the property of Amos B. Stites, at 1707-1709 West Front street, adjoining that of the Standard Oil Company, and upon which the company plans to erect storage tanks and stables, and he declared today that he intends to take steps to prevent the company from carrying out its purpose.

At the time the Common Council gave the Standard Oil Company permission to go ahead with its plans there was a public hearing and a petition protesting against favorable action was presented to the Council. Mayor Moy vetoed the ordinance, but the Council passed it notwithstanding. Mr. Stites was among those at the hearing and he spoke in favor of the company's proposition, claiming that the proposed tanks and stables would not be a nuisance or detriment.

Recorder Gano in speaking of the matter today said:

"The claims of the petitioners were well founded and as I now own the tract adjoining that of the Standard Oil Company, I intend fighting the matter to a finish. I contend that a person or company cannot use his or its land to the detriment and depreciation of adjoining property, and if the Council grants a permit for the construction of such buildings which would be a nuisance, it is indirectly to blame."

It is understood that many property owners have expressed their willingness to join with Mr. Gano in opposing the erection of the oil tanks and stables.

FRECKLES IS COMING TO PLAINFIELD THEATRE

Among the plays booked for an early appearance at the Plainfield Theatre during this coming season, will be "Freckles," which had such a remarkable run last year. The progress of art and science as affecting stage productions is notable in the scenery in this play. The first two acts are laid in the "Limberlost," a virgin forest and swamp, and there is displayed with remarkable beauty and realism by means of modern scenic paintings lightening effects and mechanical contrivances. In speaking of the play, "Freckles" the Boston Transcript says:

"The people who move within it are so human that one instantly picks them out for like and dislike, as if one had actually known them in real life. 'Freckles' is a human play, filled with compressed intensity, yet never pitched in a high, melodramatic key."

FUNERAL SERVICES FOR EMILE DUBOIS TOMORROW

The funeral service of Emile Dubois, aged sixty-two years, will be held tomorrow morning at 8 o'clock at his late home near Warrenville, and the burial will take place in the Catholic cemetery at Bound Brook. Mr. Dubois died Sunday night following a stroke of paralysis on Saturday. He was a native of France. Coming to this country when a young man he soon afterward located near Warrenville, where ever since he had been a successful farmer.

Mr. Dubois was highly respected by all who knew him. He is survived by a wife and two sons, Camille Dubois, of New York, Eugene Dubois, and one daughter, Miss Louisa Dubois, the last two in Illinois.

BONNIE BURN CONTRACT.

The contract for erecting the auxiliary building at Bonnie Burn Sanatorium, to be used as quarters for the women servants, has been awarded by the building committee of the Board of Freeholders to P. B. Polhemus, of Roselle Park, for $5,426, his proposal being the lowest of the four received.

E. E. RUNYON'S CONDITION.

Elmer E. Runyon, who has been critically ill for several weeks, was reported today as being a trifle improved. He rested comfortably last night. Dr. T. S. Davis, the family physician, and consulting physicians have been in constant attendance, in addition to a day and night nurse.

DR. TITSWORTH WEDS.

Mrs. H. C. Werner, of Atlantic Highlands, announces the marriage of her daughter, Miss Estelle Lynn Werner, to Dr. Sydney R. Titsworth, of Park avenue. The ceremony was performed by Rev. Dr. Schaeffer, pastor of the M. E. church at Atlantic Highlands, on Thursday, July 25.

DEMOCRATS WILL HAVE OWN TICKET

Democratic Club Committee to Fix Up a Slate for Primaries for Local Nominations.

ENDRESS FOR MAYOR?

Lynch or Dilts for Tax Collector and Possibly J. O. Stevens for City Treasurer—Some Who Are Mentioned for the Common Council.

The question of available candidates for local offices was discussed at a meeting of the executive committee of the Plainfield Democratic Club, last night, when it was learned that there was a number in a receptive mood. It was reported that Councilman Fred Endress was being boomed in his ward for the Mayoralty nomination, irrespective of party affiliation. The prospective candidates for ward councilmen were also considered, and among those mentioned were J. C. Schinkel, of the First ward; C. W. Smith, J. B. Gutteridge and Daniel F. Dugan, of the Second ward, Daniel Coutain, of the Third ward, and Fred Ivamy, of the Fourth ward. It was stated that these men have developed considerable strength among the voters in their respective wards.

For the office of city treasurer, the name of J. O. Stevens, of Clinton avenue, was mentioned as a prospective candidate, while Edward T. Lynch's name was discussed as a candidate for tax collector. Nothing definite was done in regard to this matter as J. V. F. Dilts is already in the field circulating his petition as a candidate for that nomination.

A sub-committee of seven members of the city committee was appointed to see those mentioned as prospective candidates and arrange to have a full city ticket at the coming election. Edward T. Lynch was chosen to represent the city committee at the meeting of prominent Democrats which is to be held at the Queen City Hotel tonight to form a Wilson and Marshall League.

The question of filling the various election boards in the city with Democratic members was taken up and arrangements were made to have a full report presented at a meeting of the committee to be held Monday night, August 5, when all vacancies will be taken up and filled by recommendation to the county committee.

COURT PLAINFIELD, I. O. F., IS STRONG FINANCIALLY

Court Plainfield, No. 1144, Independent Order Foresters, at a largely attended meeting, last night, initiated four candidates, making the total membership to date 421, all in good standing. Treasurer John R. Cline reported the court's assets on July 29 to be $5,171.41, all cash in bank and no liabilities. The funds are distributed among local banking institutions.

Court Plainfield was instituted July 15, 1892, with eleven charter members and four of the original members are still identified with the court in good standing. This court is one of the largest and most active in the State and during the past year there has been a steady increase in membership.

MRS. VINCENT CHAPERONE FOR MR. TAFT'S CHILDREN

Miss Heln Taft and Robert Taft, daughter and son of President Taft, have arranged for a month's horseback trip through Montana. They will leave on Friday night for Minneapolis, where they will be guests of Mr. and Mrs. George E. Vincent, who will chaperone a party of young people for the outing. Mr. Vincent, a son of Bishop J. H. Vincent, formerly lived in Plainfield and is a graduate of the Plainfield High School. His father at one time was pastor of the First M. E. church.

Mr. Vincent's daughter, Miss Isabelle Vincent, was at Bryn Mawr with Miss Helen Taft, and they have continued the friendship which began in college. Since that time the President's children have frequently visited the Vincents and the latter have also been guests at the White House.

BODINE GETS JOB.

Trenton, July 31—Frederick Zion was appointed by Governor Wilson today as the Democratic member of the Union County Board of Election, and David Bodine, of North Plainfield, was appointed as the Democratic member of the Somerset County Board of Election, upon the recommendation of William L. Saunders, a member of the Democratic State committee.

—Advertise in the Daily Press.

Royal Dental Cream

We are recommending this dentifrice as it is a convenient and absolutely reliable Anti-fermentive, Antiseptic and Prophylactic Preparation for the teeth, Alleviation of Fetid Breath, Bacterial on Acid Condition, Recession of the Gums and various offections and diseases of the mouth and throat. Sweetens the breath and checks decay.

10c A TUBE

Opening & Closing Notice

Beginning Thursday, Aug. 1st, following our usual custom of the past six years, we begin opening our store at 8:30 A. M. and close at 5:30 P. M., Saturday excepted. Our patrons will overlook perhaps a little inconvenience this may cause and cooperate with us in giving our employes shorter working hours during the heated term.

The July Clearance Event

Closes This Year With a Big

REMNANT SALE

The Remnants being sold for Half Price and Less

THE LOTS CONSIST OF LACES, EMBROIDERIES, FLOUNCINGS, LONG CLOTH, NAINSOOKS, WHITE GOODS, TABLE LINENS, MUSLINS, BLEACHED AND UNBLEACHED; OUTING FLANNELS, PERCALES, GINGHAMS, CHAMBRAYS, PRINTED LAWNS, PRINTED VOILES, DIMITIES, BATISTE, POPLINS, SHIRTING PRINTS, FIGURED MADRAS, CHALLIES, LINING SATINES, PERCALINES, ALSO A LOT OF RIBBON REMNANTS. IN FACT EVERY THING IN THE WAY OF YARD GOODS. THERE IS A BIGGER LOT THIS YEAR THAN USUAL AND MUST BE SOLD IN THE THREE DAYS OF THE SALE, THEREFORE YOU MAY EXPECT TO GET BIG BARGAINS. MANY BY PAST EXPERIENCE HAVE FOUND IT TO THEIR PROFIT AND ADVANTAGE TO WAIT FOR THIS ANNUAL EVENT.

THE GOODS WILL ALL BE DISPLAYED ON THE AISLE TABLES MARKED WITH THE YARDS AND PRICE ON EACH PIECE.

PLAINFIELD'S SHOPPING CENTRE
We Give S&H Green Trading Stamps

A. E. FORCE & COMPANY

"THE WHITE STORE"

PLAINFIELD'S SHOPPING CENTRE
We Give S&H Green Trading Stamps

PLAINFIELD'S NEIGHBORS

Whitehouse.

There was a good attendance at the sociable held on Friday evening at the home of J. Emmet Rinehart, near New Germantown, and $21 was realized for the fund for the steam heating plant to be installed in the Lutheran church.

The annual harvest home of the Reformed church at Lebanon will be held on the church grounds there tonight. Supper will be served by the Ladies' Aid Society and music will be furnished by the Lebanon Cornet Band.

Mid-week prayer services of the Reformed church at Pottersville will be omitted this week, because of the annual harvest home, which will be held on the church grounds there tonight.

Patrick Reilley, the mail carrier at New Germantown, is recovering from injuries sustained while alighting from a wagon. He slipped and fell and sprained an ankle.

The Doster Poultry Farm has moved from near here to Matawan. The chickens were transported in a large automobile truck, which had to make several trips.

Mr. and Mrs. Eugene Stires and son, of Morristown, are spending some time with Mrs. Stires' parents, Mr. and Mrs. George Simons, at Gladstone.

Mrs. Alvah Dempsey, of Plainfield, formerly a resident of this place, is spending a few days in East Whitehouse with her sister, Mrs. Ross W. Burdette.

Lawrence, son of Mr. and Mrs. Correll Van Arsdale, who has been seriously ill at his home in Gladstone, is much improved in health.

Mr. and Mrs. Mortimer Cook, of Plainfield, are visiting Mrs. Cook's mother, Mrs. Rulif S. Swackhamer, in East Whitehouse, for a week.

John Smith, who has been critically ill from an attack of typhoid fever at his home at Lebanon, is reported to be slightly improved.

Austin Cramer and Harold Steinbruck returned yesterday to their homes in Jersey City, after spending their vacations at Lebanon.

Mrs. Frederick Terlinde, of Newark, is the guest of her mother, Mrs. Joseph Lewis, at her summer home in East Whitehouse.

Miss Eunice Rinehart, of New Germantown, has gone to Shortsville, N. Y., to spend a month with her aunt, Mrs. Floyd Kyte.

The stork visited the home of Mr. and Mrs. John Van Doren, at New Germantown, and left a baby boy.

Miss Ruth Teats, of Round Valley, has gone to Far Hills, where she will visit various relatives for a week.

Miss Susie Quimby, of Mendham, is spending some time with Miss Katherine Finn, at Gladstone.

Miss Hazel Brown is entertaining her cousin, Miss Gertrude Rogers, of Bridgeport, Long Island.

George W. Farley has purchased a new automobile.

Somerville.

The Cott-a-Lap Company is moving two buildings from New street to Washington place and will build an addition to its plant on the site.

Dr. and Mrs. S. O. B. Taylor, of Millstone, are entertaining their daughter and son-in-law, Rev. and Mrs. Fred Wilson, of Bayonne.

Israel V. Adams has been elected by the Warren Township Committee a freeholder to succeed Robert Zergiebel, who recently died.

Eugene Bamforth is on a two weeks' vacation sailing trip on Narragansett Bay and Long Island Sound.

Miss Margaret Phelan has returned to New York after spending her vacation with her family in Raritan.

Rev. Dr. F. J. Soule, pastor of the First Baptist church, returned from his European trip Saturday.

Mrs. Harry Wilsmith and children, of Raritan, are spending some time in Bloomfield.

William S. Vroom is taking an automobile trip through the White Mountains.

Mr. and Mrs. Randolph Vanderveer are spending two weeks at Allenhurst.

Miss Louise Tunis on is a guest of Miss Alice Wyckoff, at Readington.

Miss Nellie Koechill is visiting friends at St. Johnsburg, Vt.

Hunterdon County.

In spite of a notice from Recorder William Fitzgibbon, of Hampton, to cease Sunday work, men employed on the new Hampton-Clinton macadam road, and the State road leading to the New Jersey Sanatorium for Tuberculous Diseases at Glen Gardner, were out in full force Sunday. Several blasts were set off. It is said several arrests will be made.

After being closed for a few weeks services will be resumed in the Glen Gardner Presbyterian church next Sunday afternoon. Rev. Herbert K. England, of Roselle, will preach.

After visiting at the home of her brother, George A. Moore, at Spruce Run, Mrs. J. W. Combs and daughter have returned to their home in New York.

Mrs. O. A. Carhart and son, of West New York, are staying in Annandale at the home of Mrs. Carhart's parents, Mr. and Mrs. John Wyckoff.

After three weeks at the home of Mr. and Mrs. Richard Valentine, Miss Anna Barris and Miss Margaret Sexton returned to New York Sunday.

Mrs. G. C. Hoffman, who has been visiting in Glen Gardner at the home of Mrs. Louis Hartrum, has returned to her home in Allentown, Pa.

Dr. Raymond Apgar, of Richmond, Va., is spending a part of his vacation at the home of his sister, Mrs. Alvah Lindabury, in Annandale.

Theodore Moore, employed in the creamery in Hampton, is laid up with a broken arm. He was thrown from his bicycle Saturday.

After a stay in Glen Gardner, Rev. T. S. Rush and sons Earle and Biddle Hunt, returned Sunday to their home in Stratford.

Andrew Rittenhouse, of Lebanon, was entertained in Glen Gardner Sunday at the home of friends.

Mrs. Whitfield Barris, of Hampton, is kept indoors by a broken arm, sustained Sunday by a fall.

Robert H. Miller, of Glen Gardner, spent Sunday with relatives and friends in Atlantic City.

Miss Carrie Snyder, of New York, is the guest of Miss Elizabeth Miller in Glen Gardner.

Harry A. Hunt, of Wilmington, Del., is in Glen Gardner, where he joined his family.

George P. Boxold, of Brooklyn, spent Sunday with his family in Glen Gardner.

Preston B. Butterwick is ill of Bright's disease at his home in Asbury.

Mrs. August Reide, of Annandale, is spending a few days in Newark.

New Providence.

Word was received here Monday of the serious illness of Mrs. Mary C. Bonnell, a former resident of this place. Mrs. Bonnell is in her eighty-sixth year and is the widow of former Sheriff Nathaniel Bonnell, the only sheriff ever elected from New Providence Township. Mrs. Bonnell is now residing with her daughter, Mrs. Clifford Bonnell, in East Summit.

Robert Barnes, of Clinton avenue, Mountain View Park, tendered an old-fashioned country strawride to about twenty-two Monday night. The trip included Chatham, Madison and around by Canoe Brook Club through Summit and home.

Under the management of Otto F. Adams, the Crescents defeated the Basking Ridge ball team Saturday afternoon on Passaic Oval by the score of 16 to 7. Batteries were Hughes, Ostrander and Adams; Mullen and Craig.

Hilton Higgins, son of Mr. and Mrs. William Higgins, of Baker street, the West End section, who has been seriously ill with rheumatism for several weeks, shows slight improvement.

Borough Road Commissioner Bradford Jones had a three-mile stretch of roads oiled Monday from Passaic River bridge to Mountain avenue, Murray Hill.

Charles Banning and family, of New York, are spending the summer at the residence of G. Williams, in Baker street, the West End section.

Elmer Genung and family, of Summit, returned home Monday after a brief stay with Mr. and Mrs. John P. Genung, of Springfield avenue.

Mr. and Mrs. Charles High, of Summit, are the guests of Mr. and Mrs. J. Amidee High, of Springfield avenue.

Mrs. Georgianna Cook, of Orange, is visiting Mr. and Mrs. John W. Dickinson, of Springfield avenue.

A son was born to Chief of Police Jacob I. Miller and Mrs. Miller, of Academy street, Monday.

Arnold Willets, of Boonton, is the guest of Rae Crane, of Springfield avenue.

High Bridge-Califon.

The Califon Methodist church fair will be held tonight and tomorrow night on the church grounds.

George Zimmerman, of Califon, is in a critical condition at Somerset Hospital, Somerville.

The proceeds of the recent Cokesbury Methodist church fair amounted to $800.

John Geist, Jr., of Newark, was an over-Sunday visitor to his parents at Califon.

Mrs. George Robinson, of Califon, is confined to her home by illness.

North Branch.

Through a change which has just been made in the timetable of the New Jersey Central Railroad, train No. 4, which arrives at North Branch Depot at 9:03 p. m., has been made a regular stop instead of a flag stop.

Miss Elsie Robbins, of Bloomsburg, who has been visiting her aunt, Mrs. A. V. Van Derveer, has gone to High Bridge to spend some time with her uncle, B. F. Robbins.

Mrs. Horace Daniels and children, of Neshanic, have gone to Montgomery to spend a week with Mrs. Daniels' parents, Mr. and Mrs. John Dalley.

Miss Edith Strangmann, of New York, is visiting her mother, Mrs. Edward J. Hartmann, at her home at North Branch Depot for a week.

Mr. and Mrs. Claude Hite, of Irvington, are visiting Mr. and Mrs. Walter Tolman at their home at Neshanic Station for a few days.

John Ritchie, collector of Branchburg Township, will hold a sale of lands for unpaid taxes at Neshanic Station on Friday, August 23.

Miss Prudence Lewis returned to her home in Middletown, Del., yesterday, after a visit to Mr. and Mrs. William H. Higgins.

Mrs. William Compton returned to her home at Pluckemin Monday, after a visit to Bernardsville and Basking Ridge.

Mrs. Walter Ten Eyck, of Bloomsburg, Pa., is spending a few days with Mr. and Mrs. Abraham W. Ten-Eyck.

Miss Louise Quick returned to her home at South Branch Monday, after a visit to New York and Brooklyn.

Mrs. McCullough, of Belleville, is visiting for a week her daughter, Mrs. Frederick Williams.

Jacob Pfaff, of Plainfield, is spending a few days with his parents, Mr. and Mrs. Garret Pfaff.

Edward Houston, of Newark, is the guest of John Schomp, Jr., at his home at Readington.

Miss Emma Bergen, of Pluckemin, is visiting in Plainfield and Dunellen for a week.

Plains & Fanwood.

Rev. Franklin K. Mathiews starts on his vacation next week. During his absence there will be a union service of the Baptist and Methodist congregations in the Baptist church each Sunday morning. Rev. C. D. Rockey, of the Methodist church, will be in charge.

Warry McLaughlin will probably do the Sunday pitching for the local team during the balance of this season. Warry seems to be able to stand a Saturday and Sunday game and Manager Albert's pitching department will be naterially strengthened.

Twilight Council, Jr. O. U. A. M., will hold its regular semi-monthly meeting tonight. The good and welfare committee will serve refreshments.

Mrs. Fred K. Clark and children, together with Miss Gertrude Smalley, enjoyed yesterday picnicing along the banks of the Passaic river.

Mrs. Elizabeth Pence and children have returned to their home in Brooklyn, after a short visit to Miss S. Kyte.

Mr. and Mrs. Phillip Jahn are enjoying a week of camp life at Halsey Island, Lake Hopatcong.

Louis Morel, Jr., is enjoying a two weeks' vacation from his duties at the Nassau bank, New York.

Mr. and Mrs. Joseph Voight have returned from a two weeks' outing spent at Woonsocket, R. I.

Mrs. John Kandelky, of Springfield, has been visiting old friends in town for a few days.

Miss Hattie Reeder has returned to her position in New York, after a two weeks' vacation.

Miss Kathleen Saunders, of Wildwood, is entertaining friends from Brooklyn.

Miss Merriba Todd, of Bellvail, N. Y., is visiting Miss Katherine MacEnney.

H. C. Lockwood has started several new bungalows on Russel road.

Miss Louise Meyer has been entertainging friends from out of town.

Mrs. Charles Sheelen is entertaining friends from New York.

Mrs. Divine is detained at her home by illness.

Westfield.

An effort is to be made to have the officials of the borough of Mountainside light the main thoroughfares in the borough. At present there is not a street light in the borough. Springfield lights the main road to the borough line and Westfield does the same.

Work is being rushed on three new buildings on the grounds of the Bell Motor Company at Garwood, near the Westfield line. They will be finished by September 1, and are all leased. They will be used for the manufacture of electrical appliances.

Mr. and Mrs. E. R. Perkins, Mr. and Mrs. Harry W. Gladwin and Mr. and Mrs. J. S. Foster will spend the week-end as the guests of Mrs. H. B. Tremaine at her summer home at Fort Salonga, L. I.

Miss Dorothy Tremaine, of Park street, left yesterday on the Hamburg-American steamship Ryndam for Europe, where she will spend three months touring the continent.

William Cranford was fined $5 by Judge Collins yesterday for fighting in the public highway. Annie Cranford and Alberta Moore, with whom he was fighting, were dismissed.

Katharine Dietz, Florence Martin and Lulu Taylor leave next Monday for a stay at Asbury Park. They will be chaperoned by Miss L. Baille.

Miss Annette Gladwin, of Kimball avenue, has returned from a month's stay at Fort Salonga, L. I.

William Bachmann, of Park street, will leave tomorrow for a month's camping trip in the Catskills.

William Borchneing, of First street, was arrested last night for being drunk and disorderly.

Bound Brook.

Miss Catharine Wahl is enjoying a three weeks' vacation, spending one week at Kenoza Lake and the next two weeks she expects to spend in Jacksonville and St. Augustine, Florida.

The village of Martinsville now has a moving picture show, conducted in a tent on the school lawn. The first exhibition was given last night and was well attended.

Mrs. Samuel S. Bierman has returned to her home in New York city, after spending some time with her parents, Mr. and Mrs. Phili Wolf, of Unionddale.

Mrs. F. W. Bitzer has returned to her home in New Brunswick after spending two weeks with her parents Mr. and Mrs. Frank Runge, near Middlebush.

George B. Lindaur, of South Bound Brook, is now a grandfather. The stork left an eight pound son at the home of Mr. and Mrs. Frank Miller yesterday.

The Ladies' Aid Society of the Reformed church, will hold its regular monthly meeting in the chapel tomorrow afternoon at 3:30 o'clock.

Mr. and Mrs. Alexander G. Galloway are receiving congratulations on the arrival of a son, at their home, "Sunnyside," near Lincoln.

The Mt. Horeb Sunday-school and the Methodist Sunday-school, of Martinsville, are having a union picnic at Riverside Park, today.

Charles Proksch, of New York city, has bought the Morris Zuckerman farm of twenty acres, near Bound Brook.

Mrs. Henry Sedar and son Edward, of Plainfield, have been visiting Mrs. Frank Leis, of South Bound Brook.

Raymond Gillespie has returned to his business, after spending two weeks in camp at Delaware Water Gap.

The Bound Brook Democratic Club will meet in America Hall, on East Second street, at 8 o'clock tonight.

Miss Nellie Giddes, of Harris Lane, spent Saturday and Sunday with friends on Staten Island.

Mrs. Jacob Byer and son Everett, of South Bound Brook, are at Asbury Park for a week.

Miss Rose Richards, of New York, has been visiting Mr. and Mrs. Morris Zuckerman.

G. Clyde Somers has gone to Greenwood Lake, N. Y., for two weeks.

Miss Helen Walters is spending her vacation at Kenoza Lake, New York.

Miss Cora Lane is spending a few days at Delaware Water Gap.

Dunellen & Vicinity

The Baraca class of the Presbyterian church, will hold a regular monthly meeting in the church parlors Friday night. At this meeting the grade of bowling alleys that are to be installed in its building, is to be chosen. After the business routine, a watermelon feast will be enjoyed.

The members and friends of the Methodist Episcopal church enjoyed a lawn festival last night on the lawn of the Latham mansion, "The Lindrus." The large lawn was decorated with Japanese lanterns and electric lights.

Rev. E. R. Brown took a party of friends to Asbury Park in his automobile, yesterday. They were A. J. Hamley, John P. Fenner, Theodore W. Day and A. F. Todd.

Mrs. J. Alfred Wilson and daughter Marion, of Washington avenue, are spending the summer at Block Island.

Mrs. Julia Lydle, of Newark, is spending the summer at the Mansion House, on Washington avenue.

Mrs. Clausen, of Alfred, N. Y., is the guest of her brother, J. A. Wilson, of Washington avenue.

Mr. and Mrs. W. J. Smith, of Dunellen avenue, have been entertaining guests from New York.

Mahlon R. Dayton and family, of Centre street, are spending a few weeks at Flemington.

Mr. and Mrs. Robert Partain, of North avenue, are entertaining guests from Philadelphia.

George Hoff, of Raritan, but formerly of Dunellen, was visiting in town yesterday.

Mrs Bernard Siriski, of North avenue, has returned from a tour of the Northwest.

James Day and family are spending two weeks at Cokesbury.

South Plainfield.

Mrs. Kelly, of Newark, has returned home after spending a week with her daughter, Mrs. Colfax, of the village.

Thomas Bohl, of Newark, but formerly of this village, has taken a position with the Dunellen Steel Works.

Mrs. Oscar Farley, of Easton, is visiting her parents, Mr. and Mrs. A. R. Soper.

Miss Nellie Manning has returned from a visit with out-of-town friends.

Carl Hansen has recovered from an attack of malaria and chills.

WELL DESERVED.

The Praise That Comes From Thankful Plainfield People.

One kidney remedy never fails.

Plainfield people rely upon it.

That remedy is Doan's Kidney Pills.

Plainfield testimony proves it always reliable.

Mrs. Earnest Dorflinger, 400 Clinton Ave., Plainfield, N. J., says: "I hold just as high an opinion of Doan's Kidney Pills today as I have for years. The cure they made in my case has been permanent and consequently I am glad to confirm my former testimonial." (Statement given January 19, 1911.)

On August 28, 1905, Mrs. Dorflinger gave the following account of her experience with Doan's Kidney Pills. "The first symptom of kidney trouble in my case was a dull, heavy pain in my back and head. This was followed by a tired, languid feeling and I knew that my kidneys were gradually giving out. I saw Doan's Kidney Pills advertised and getting a box at Randolph's Drug Store, I began their use. Before long my condition improved and I continued taking Doan's Kidney Pills until I was cured."

For sale by all dealers. Price 50 cents. Foster-Milburn Co., Buffalo, New York, sole agents for the United States.

Remember the name—Doan's—and take no other.

For the Week End

Give yourself a real treat, order by mail or phone a case of the famous unmatchable

Bartholomay Rochester Beer or Ale

It's fine when you are enjoying a rest.

Distributed by
H. HAURAND
Plainfield, N. J.
Telephone 229.

CEYLON TEA

From the fertile plantations of Ceylon come these Delicious Teas whose quality has made them famous. The most refreshing drink, served either hot or cold. Prompt deliveries.

W. W. DUNN
"THE PARK GROCER"
Duer St. and Lincoln Place.

Every Thursday During August This Store Will Be Closed All Day

Sale of Women's Dresses worth up to $7.50, at $2.98

We closed out about 50 Pure Linen Dresses, in white and some colors, only two or three of a style, the sizes therefore are not complete, but there are all sizes even up to 48 in some style; the values are up to $7.50, the workmanship and style you will like; on sale Friday and Saturday $2.98

Sale of Boys Blouses 19c

About 20 dozen Boys' Blouses, made of madras, in all white and dark and light grounds; also blue Chambray, made with open cuff, and cut in regulation sizes; ages 8 to 15; on sale Friday and Saturday..19c

Boys' "K. & E." Blouses will be on sale Friday and Saturday at 39c
Ages 6 to 15.

We Start the Week with a **Special Sale Children's Underwear**

An opportunity for Mothers to save considerably on the little one's White Wear.

One of the big manufacturers from whom we purchase our children's undermuslins had this lot of junior garments on hand and offered them to us below their worth. We couldn't resist such a big bargain, so here they are and marked at the same ratio below their real worth. And every garment is splendidly made and finished, and of exceptional quality materials—just like the garments you always secure here; in fact in several instances we could get twice the sum we've marked them at, if we priced them at their real worth. Quantities are limited in most instances, so come early.

NIGHT GOWNS. Made of good quality materials in high neck style, trimmed with pretty torchon laces; sizes 2 to 8 years and a regular 29c values for sale price **19c.**

NIGHT GOWNS. In sizes 2 to 10 years, in plain, tucked and embroidery trimmed styles, high neck and worth 39c, at sale price **25c.**

NIGHT GOWNS. Fine made garments of Masonville muslin, in high neck, plain tucked style and sizes 2 to 14 yrs; easily worth 65c, at sale price **39c.**

NIGHT GOWNS. Two very pretty styles, made of splendid soft finish cambric and nainsook. In either low or V neck and trimmed with embroideries or linen laces, with kimono sleeves, sizes 2 to 16; two very fine numbers, worth 75c and 85c, at special sale price **50c.**

DRAWERS. Made of splendidly fine quality materials, tucked and H. S., in sizes 2 to 8; special sale price **10c.**

MISSES' DRAWERS. These are in sizes 13, 15 and 17 years; are well made of good material and trimmed with three rows Val. lace, whipped together; a regular 75c value, at sale price **50c.**

DIAPER DRAWERS. Well made, in sizes 1, 2 and 3 years. Specially designed to wear over the diaper and trimmed with dainty, fine lace or narrow embroidery; sale price **25c.**

MISSES' DRAWERS. These are in sizes 13, 15 and 17. Made of fine quality materials and trimmed with two rows of dainty lace; a regular 29c value, at sale price **23c.**

MISSES' DRAWERS. These are a better garment, better material and finished with pretty edgings; regularly worth 50c, at sale price **29c.**

INFANTS' DRAWERS. In size two to four years, prettily tucked and embroidered and made of nice soft materials; sale price **25c.**

INFANTS' LONG SKIRTS. With bodice attached, made of fine nainsook, pin tucked and embroidered; special sale price **59c.**

PETTICOATS. In sizes 1 to 10 years, well made and finished with either dainty laces or embroidery; special sale price **25c.**

Dr. N. C. Sears, Oculist, Gives Free Consultations

Shop For Your Money at
Topper's
PLAINFIELD, NEW JERSEY

You Can Buy Riker's Toilet Preparations Here.

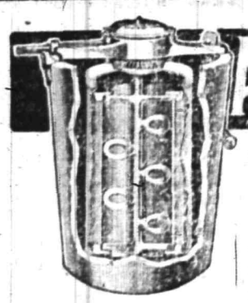

ALASKA FREEZER

"The Freezer with the Aerating Dasher"

The most wonderful of all freezers. By means of its astonishing aerating spoons it whips air into every particle of the freezing cream, making ice cream that is a revelation in texture and delicacy. It breaks all records in speed—

makes perfect ice cream in 3 minutes.

Requires much less labor and uses less ice and salt than any other freezer.

A. M. GRIFFEN CO.
119-123 E. Front Street.
Plainfield, N. J.
Two 'Phones—6-214.

Pacific Coast Summer Tours

With Experienced Personal Escort — Including All Expenses

YELLOWSTONE PARK — GRAND CANYON
CANADIAN ROCKIES — COLORADO RESORTS
COMPLETE TOUR OF CALIFORNIA

27 and 36 DAY TOURS — HIGH CLASS ARRANGEMENTS

BOOKLETS AND FULL DETAILS.

THOS. COOK & SON — NEW YORK

245 BROADWAY, 553 FIFTH AVENUE — 264 FIFTH AVENUE, 2389 BROADWAY

TICKETS AND TOURS TO ALL PARTS OF THE WORLD.

One Hundred and Fifty-five Offices Under Our Own Management.

COOK'S TRAVELERS' CHEQUES PAYABLE EVERYWHERE

Ability, Put to Bed, Has No More Earning Power Than an Infant.

$5.00 WILL PAY FOR $5,000 INSURANCE for one year. Grants $5.00 A WEEK INDEMNITY—Includes Surgical, Hospital and Graduate Nurses expenses also.
The Best Policy Issued—Covers Any Occupation.
Don't Wait Until You Get Hurt, but INSURE TODAY.
Liability Insurance is my Specialty. Come in and get a Specimen Policy.
Houses of Every Description for Rent.
The Largest International Liability and Accident Co.,
THE OCEAN ACCIDENT and GUARANTEE CORPORATION, LIMITED, of LONDON.

J. E. CURTIS, AGENT
183 NORTH AVE. TEL. 192

THE ALL-YEAR TOY STORE

Hammocks 50c and up.
Strong and Durable.
Croquet Sets 98c and up.
All outdoor games.

The best delivery service of newspapers in the city.

William H. Olmsted
"THE HUSTLER"
331 Watchung Ave.
Stationer — Newsdealer

Dr. Mandeville

SPECIALIST

I have MOVED into my new office ROOM 703, in the Wiss Building, 671 Broad street, Newark, N. J., directly next door to my old offices.

Take elevator to room 703.

Over twenty-five years experience in Newark as a Specialist in all Nervous and Chronic Diseases. ADVICE FREE.

Bring this ad and get a TRIAL TREATMENT absolutely FREE.

Office open 2 to 4 p. m.—5 to 8 p. m
Also Tuesday and Friday Mornings 9 to 11.
Office Closed SATURDAYS AND SUNDAYS DURING JULY.

NOTICE TO TAXPAYERS.

The undersigned will on August 7, 1912, publish the list of delinquent taxes for year of 1912. Those wishing to avoid the extra expense of such advertising will please have the amount due in hands of the undersigned on or before August 6, 1912.

W. R. TOWNSEND,
Collector.

Leland Manning

MASON AND BUILDER.
Estimates Furnished.
Jobbing a Specialty
1120 Myrtle Avenue. Tel. 847-J

HARDWOOD FLOORING

PARQUETRY.
OLD FLOORS REFINISHED.
GEO. E. WATT
150 North Ave. Tel. 333-W.

POLICE GRAFT IS $2,400,000 YEAR

Jack Rose Tells of Collections From Gamblers.

FOUR SHARED IN BIG LOOT

Whitman Hears Names of Some of the Men "Higher Up"—Said That Becker Has Been Promised Immunity if He Will Tell Where Money Went.

New York, July 31.—Jack Rose, on whose confession Lieutenant Becker was locked up in the Tombs charged with being implicated in the murder of Herman Rosenthal, told District Attorney Whitman that $2,400,000 was collected yearly by the police from gambling and disorderly houses and other forms of blackmail. Rose swore that Becker had confided to him that the loot was divided among four police officials, Becker himself, two policemen of higher rank and a minor official who does not wear a uniform.

"Jack," said Becker, "the rake off is so good that my own share was $600,000 and the others got the same."

Becker's collector, who handled a good deal of the money himself, does not think that Becker or any individual pocketed $600,000 in any one year, but that Becker and his connections were distributing agents and that the $500,000 each received was subdivided. There is just one chance for Becker to save himself. The district attorney may conclude to deal leniently with the lieutenant if he can and will tell the truth about who else received the profits of blackmail.

There wasn't the slightest indication that Becker would turn informer. On the contrary, a man with whom he has talked in the past twenty-four hours said that the lieutenant's defense would be that Rose and Bridgie Webber and Harry Vallon had lied about him for the purpose of saving themselves.

Grand Jury to Sit All Summer.

No matter what course Becker may take the grand jury will be kept in session all summer for the purpose of investigating Rose's statements that the profits of the police ring were $2,400,000 annually. The grand jury will go into information obtained by the district attorney that other police officials, as well as a man powerfully connected but not in the department, had a stake in the game of graft.

This will be a matter also for the exercise of the special talents of William J. Burns. Burns detectives are already at work, but Burns himself has not yet contracted to remain in New York and direct the investigation. He is holding out for a big fee. And the district attorney has not yet obtained from William J. Schieffelin and others interested with Mr. Schieffelin a statement as to how much cash they are prepared to spend.

Rose's accusations against Lieutenant Becker were specific and positive. Having obtained, in common with Webber and Vallon, a promise of immunity, Becker's collector was willing to go far. He said that when Becker took charge of the strong arm squad the lieutenant asked him to name the gamblers who were worth dealing with. Rose, from years of expert knowledge, gave Becker a long list of gamblers who could be "persuaded." Most of these did business in Manhattan, but some were located in Brooklyn, where the strong arm squad also had jurisdiction.

Price List Is Agreed On.

Becker, says Rose, scanned the list carefully and decided how much each gambler was to be assessed. There was a systematic and carefully worked out price list. The big gamblers paid heavily. Men like "Honest John" Kelly were forced to contribute as much as $500 a month, while the "little fellows," the Bridgie Webbers of the traffic, were required to put up all the way from $50 to $200 a month.

Rose gave the names of the so called "big business men" of the gambling trade with whom Becker dealt. They are names that have been familiar along Broadway for years.

When Rose tapped at their doors they responded as quickly as the cheap gamblers who had moved up to the Tenderloin after the death of racing—the Beansy Rosenfelds, the Webbers, the Paul Kellys and the Rosenthals.

Mr. Whitman had heard, though not from Rose, that "Honest John" Kelly made out a number of checks to the order of Lieutenant Becker, that these checks were indorsed by a police official and that they were cashed by this official. One of these checks, Mr Whitman learned, was for $2,500. Curiously enough the protection money was not always paid in cash. It sometimes took the form of checks. There is no accounting for that almost unprecedented indiscretion, except on the theory that the shrewd gamblers who gave their checks might have wanted to keep certain tangible evidences of their unlawful dealings with the police, or that perhaps the ringsters became so bold and brazen that they gave little thought to how the money came, so long as it poured in.

Rose spoke of the immense sums he insists that Becker received as casually and as unconcernedly as if he had been discussing hundreds instead of hundreds of thousands.

Money Simply Poured In.

"Few people have any idea," said Rose, "of how fat the pickings are. The money doesn't flow in. It pours in. I can't tell exactly at this moment how many houses gave up protection money, but I know that there were more than a hundred.

"My own contribution was $125 a month," said Bridgie Webber. "That was $1,500 for me alone, and I was only one of the little fellows. Who did I pay? I paid Becker, of course. I gave the money to Rose every month, but I talked to Becker about it right along."

Rose did not seem at all surprised by what he said Becker had told him. His story of the intimate conversations he had with Becker over the annual profits was:

"Becker was feeling pretty good one day, and he was more talkative than usual. We were 'chinning' about who paid up and who hadn't, and Becker said: 'Oh, well, I have no kick coming. My own part for the year has been $600,000, and I turned over the same amount to So-and-so and So-and-so and So-and-so."

Rose added that he had the figures covering many of the collections that he had made for Becker and that he would make out for the district attorney a list of the gambling houses to which he had gone personally in Becker's behalf and from which he had taken varying amounts every month. He promised also to supply full details as to the handling of this money and as to in what form it was received.

JACK SULLIVAN.

Newsboy Friend of Lieut. Becker Promises Startling Disclosures.

High police officials will be involved in charges of gambling and graft to be made before the grand jury by Jack Sullivan (Jacob H. Reich), the newsboy associate of Lieutenant Becker. This statement was made at the Criminal Courts building by Hedford T. Marshall, Sullivan's counsel, who intimated also that District Attorney Whitman had been informed of the sensational character of the disclosures his client proposes to make.

FOSDICK HAS RESIGNED.

Surprise Is Expressed at Action of Commissioner of Accounts.

New York, July 31.—Right on top of the amazing revelations that have followed in the wake of the Rosenthal murder came the announcement that Commissioner of Accounts Raymond B. Fosdick had sent his resignation to the mayor and that it had been accepted.

Rumors were rife that the mayor had recently expressed a desire for Mr. Fosdick's resignation, but every one in the mayor's office and in the department of the commissioner of accounts declared that there was no truth in these reports, but that on the contrary the best of feeling existed between the mayor and Mr. Fosdick.

Commissioner Fosdick stated in his letter of resignation that a business opportunity prompted him to resign the office.

EXPLOSION ROCKS CLEVELAND

Powder Magazine In Suburb Lets Go. Three Injured.

Cleveland, O., July 31.—Three persons were injured when the explosion of a magazine of the Austin Powder company, near Newburg, a suburb of this city, wrecked the plant and rocked and rocked the city. Windows were shattered at a distance of seven miles.

Men, women and children on the streets a half mile away from the magazines were knocked flat on the ground by the shock. Hundreds were temporarily deafened by the detonation. Doors were blown from their hinges and roofs were shifted from the walls that held them.

The magazine was a small building, 34 by 4 feet. It held several tons of high explosives.

Two and a half miles away a twelve year-old boy was thrown from his bed by the force of the blast.

WEATHER EVERYWHERE.

Observations of the United States weather bureau taken at 8 p. m. yesterday follow:

	Temp.	Weather.
Albany	72	Clear
Atlantic City	74	Clear
Boston	60	Clear
Buffalo	64	Clear
Chicago	78	Clear
New Orleans	92	Cloudy
New York	77	Cloudy
St. Louis	86	Clear
Washington	74	Cloudy

—It's when he is short that a fellow sometimes does some tall lying.

—The man who agrees with nobody thinks everybody else is in the wrong.

—"To the pure all things are pure," quoted the Wise Guy. "And yet you filter your drinking water," added the Simple Mug.

When You

are buying real estate anywhere in New Jersey make sure that the title to the property is covered by the guarantee of a responsible institution. The title insurance of the

Fidelity Trust Company

Prudential Building, Newark, N. J.

is backed up by its resources of $29,000,000, its capital, surplus and undivided profits of $9,500,000 and its long experience. It is insurance that will protect you against all loss arising from possible flaws. You can depend upon the FIDELITY and its

OFFICERS:

UZAL H. McCARTER, President.
ANTHONY R. KUSER, First Vice-President.
FREDERICK W. EGNER, Second Vice-President.
SAMUEL W. BELDON, General Counsel.
JAMES H. SHACKLETON, Secretary-Treasurer.
FRANCIS LAFFERTY, Solicitor.
PAUL C. DOWNING, Assistant Secretary-Treasurer.
JEROME TAYLOR, Trust Officer.
EDWARD W. CAMPBELL, Assistant Secretary-Treasurer.
EDWARD A. PRUDEN, Assistant Trust Officer.
CHARLES G. TITSWORTH, Title Officer.
THEODORE HAMPSON, Assistant Trust Officer.
SIMON P. NORTHRUP, Assistant Title Officer.
CLARENCE G. APPLETON, Comptroller.

Call, write or telephone, "Market 1932."

Close Saturday 1 P. M. Friday at 6 P. M. Other Days 5:30.
Telephone 5500—Market—Five Five Hundred.

L. S. Plaut & Co.

BEE HIVE — New Jersey's Shopping Centre — NEWARK

It Begins Tomorrow---Our 15th Annual

AUGUST FUR SALE

Unquestionably Newark's Premier Midsummer Fur Event

Savings From ¼ to ⅓

The Choicest and Most Comprehensive Stock of Furs We Have Ever Assembled. All Brand-New Goods.

Our August Fur Sales have become famous throughout New Jersey because of the reliability of the furs, the lowness of the prices and the reputation we have attained for giving just what we advertise, together with our readiness to make good anything proving unsatisfactory without question or argument. The increased volume and prestige each year of these sales are due to their value from a quality and economical standpoint, becoming more generally recognized by a broadly growing clientele. We are the

NEWARK PIONEERS OF AUGUST FUR SALES

and year after year we have maintained the prestige of leadership by showing a stock of furs vastly superior to those generally exploited in August Fur Sales. And so with many years of experience in fur buying, you are assured of prime skins, for our buyer's expert knowledge together with our reputation for selling only the most reliable furs would not permit the exploiting of any other kind.

In the preparation of these exceptional August Fur Sales we constantly operate upon the virtue of past experience, exercising every effort and endeavor toward advantageous buying and employing the keenest acumen in order to secure the very best values for the money, values which we can guarantee will save our patrons anywhere from 25 to 33 1-3 per cent.

Thousands upon thousands of dollars' worth of the choicest furs at savings that under ordinary conditions cannot be duplicated, and **especially this year owing to the strike in the fur trade.** Manufacturers agree that no piece of fur can be produced at these prices if a new labor schedule of prices goes into effect, which seems altogether probable at this time.

All Coats Made to Measure Above Size 42, 10 Per Cent. Extra.

NOTE—Selections during this sale may be made by the payment of a small deposit—your purchase being held for you until December 1st if so desired.

NOTE—We do not sell furs under fictitious names, except, perhaps, to explain to you what the "nom de plume" is—you will always know just what fur you are buying.

711 TO 721 BROAD ST. NEWARK.

All Plainfield-Elizabeth Trolley Cars pass our door. Wagon delivery to Plainfield and vicinity daily. No Branch Stores.

SUMMER UTILITIES

STANDARD OIL CO.'S PERFECTION OIL STOVE
THE BEST WICK STOVE MADE.

SILVER & CO.'S BLUE FLAME OIL STOVES
THE BEST WICKLESS STOVE MADE.

GAS HOT PLATES AND TUBING
OVENS FOR GAS AND OIL STOVES

See the one with the glass front, so you caan see how what you are baking is getting along without opening it and losing heat.

FLY SCREENS, FLY TRAPS AND FLY KILLERS,
HAMMOCKS, ICE CREAM FREEZERS
FOR SALE BY

Gayle Hardware Co.

TEL. 398 — FRONT ST. and PARK AVE.
GENERAL HARDWARE AND HOUSEFURNISHINGS.

Plainfield Daily Press

Published Daily except Sunday, by the PLAINFIELD PRESS COMPANY, 105 North Avenue.
Entered at the Plainfield, N. J., Post-office as Second Class Mail Matter.

Leslie R. Fort and Ralph L. Morrow, Editors and Managers.

TELEPHONE PLAINFIELD 1000.
Private Branch Exchange connecting all departments.

Two cents a copy. Ten cents a week. $5.00 a year in advance. Delivered by carrier or by mail. No extra charge for papers mailed to points in the U. S. and Canada.
Any subscriber failing to receive a single issue will confer a favor by notifying the business office.
Advertising rates mailed on application.
Copy for change of Advertisements to ensure change for same day must be at the office by 9:00 a. m.

July 31 In American History.

1809—Captain John Ericsson, inventor, designer and builder of the ironclad Monitor, born in Sweden; died in New York 1889.
1816—General George H. Thomas, known as the "Rock of Chickamauga," born in Virginia; died in San Francisco 1870.
1871—Phoebe Cary, poet, died; born 1824.
1910—John G. Carlisle, Kentucky statesman and secretary of the treasury under President Cleveland, died; born 1835.

ASTRONOMICAL EVENTS.
(From noon today to noon tomorrow.) Sun sets 7:16, rises 4:56. Evening stars: Mercury, Venus, Mars, Jupiter. Morning star: Saturn.

Plainfield, N. J., July 31, 1912.

DON'T BE HASTY.

This is no time to launch booms for nominations for local offices for at present many, many Plainfielders whose advice and judgment are worth having are out of the city. More than one serious mistake has been made in very recent years by a political party here in hastily putting into the running a candidate who although he was quite sure of obtaining the nomination was destined for defeat at the general election.

There are some important offices to be filled this year and it would be the part of wisdom for the political leaders to defer action until such time as they are in a position to learn the true public sentiment. The day for boss dictation for nominations is gone and most of the men in touch with public affairs realize this fact only too well.

When the Standard Oil trust was "dissolved," its stock was quoted at the fabulous rate of $675 a share. But since then John D. and his crowd have steadily been raising the prices of their commodities and have succeeded so well that S. O. stock this week saw its high water mark at $1,000 per share. Incidently John D.'s share of the profits on the raise amounted to the trifling sum—to him—of some eighty-one millions of dollars. But, why criticise the means the Oil King uses to obtain his sordid riches, for as he can't take it with him when he dies some part of it may ultimately go where it would do much good and Rockefeller's memory will be cherished as that of a great philanthropist.

The Public Milk Depot to be opened tomorrow by the allied charity organizations of the community should prove to be a great blessing to the poor. As we understand it, the undertaking is not planned for the purpose of drawing away business from milk dealers but solely with the idea of providing at actual cost milk that is absolutely fresh. It is primarily intended that the lacteal fluid, thus distributed, be fed to the babes of the poor and therefore it is a noble work.

Judge Wescott, who aspires to Senatorial honors on the strength of a single speech delivered in Baltimore, is in the wilds of Canada, but his press agent is hard at work. As an exchange opines, Wescott is not heavy enough to hold down the job he covets. He had better stay right up there in the Canadian forests and enjoy himself on a small part of the money he would otherwise spend in seeking an office he cannot get.

Having completed what he terms a "warning trip," A. W. Schwartz, Union county's superintendent of weights and measures, makes announcement that hereafter he will see that prosecutions follow when he finds any merchants using short weights or small measures. Heavy fines and full publicity for the offenders will be effective in putting a stop to this form of fraud.

The verdict of the British Board of Trade on its Titanic disaster probe is much like some of the whitewashing done by the average public investigating bodies in this country. Speed is held to have been responsible for the loss of 1,500 lives but Captain Smith is not blamed, neither is there any censure for J. Bruce Ismay nor Cosmo Duff-Gordon.

When you have the inclination and the means, remember that the Baby Camp on the mountain is deserving of your support. Contributions sent to this office will be promptly acknowledged.

In Chicago is to be established a magazine devoted exclusively to the poetic art. Now we know to whom to refer the contributions of the budding young rhymesters.

Is any significance to be attached to the fact that Lewis Nixon, the shipbuilder, was summoned to Sea Girt? It cannot be that a Salt river craft is wanted.

Edward Casper Stokes crawled back under the tent and was last seen holding on to the elephant's tail like grim death.

Progress made in joint sewage disposal system plans—might as well keep that standing, eh?

Lord Mersey happened to be a Lord Mercy for the ocmpany controling the Titanic.

New York's most popular pastime appears to be murder and graft.

THE TEMPERATURE.
The State Trust Co. thremometer today registered as follows: 9 a. m., 72 degrees; 11 a. m., 72 degrees; 1 p. m., 72 degrees.

THE FORUM.

July 30, 1912.
Editor, Plainfield Daily Press:

An article in your 7-20-12 issue gives an account of Mrs. Bostwick and son being afflicted with ptomaine poisoning. I believe no better work can be done by the press than to warn the public of the danger existing from partaking of foods not properly preserved, and the necessity of utilizing canned goods as soon as posible after opening the can.

Scientific experiments have determined time and time again that numerous articles of food when not kept in an hygienic condition readily deteriorate so as to become poisonous substances.

The formation of ptomaine generally, although not always, accompanies putrefaction. Therefore, great care should be taken that meat, fish, fowl, oysters, canned goods, etc., are eaten only when they are in good condition. It is not economy to partake of food when putrefaction has commenced. Food can be kept in an hygienic condition either by heat or refrigeration by the exclusion of air, or by the application of substances which on account of their antiseptic properties prevent the growth of poisonous germs.

Statistics show that since the enactment of the Pure Food Law there have been 33,009 cases of ptomaine poisoning, 1,382 of which were fatal. It is certainly distressing to think of this vast number of persons becoming ill and of so many innocent lives lost merely because food products are not preserved so as to keep them in an hygienic condition until consumed. Such distressing conditions will continue to prevail as long as consumers do not heed the warning of the danger existing in consuming foods not kept in an hygienic condition.

Yours very truly,
H. L. HARRIS.

GOVERNOR OUTLINES ISSUES OF NEW JERSEY CAMPAIGN

Trenton, July 31.—The chief issues in the State campaign this fall, Governor Wilson declared yesterday afternoon, will be the question of the reorganization of the State government so as to put all its departments on a sound basis to give greater efficiency in administration, and the reforming of the taxing system of the State to bring about greater equality of taxation.

The Governor said that the State campaign will of necessity, be largely overshadowed by the national fight, but in his opinion these two questions will be the foundation of the New Jersey legislative contest.

MORE LIQUOR CASES.
When the batch of adjourned cases for the ilegal sale of liquor comes up for a hearing on Monday, August 12, in the city court, it is expected that several other dealers will be arraigned for similar infractions of the law. The recent conviction of Morris Latzko, of 27 Somerset street, North Plainfield, does not seem to have acted as a detriment, and the business of evading the law still continues.

HOLLAND VISITED BY TOURISTS

(Continued from page 1.)

fine and we enjoyed it immensely.

Sunday, July 7, 1910.—Fair and warm. Sunday being a day of rest nothing was planned for the party. Some spent the day writing and sleeping, others sightseeing. Our party did some of each. After breakfast three of us walked to Buckingham Palace to see the Change of Guards at 10:20 a. m. We were early enough to get an advantageous position in front of the Middle gate. The horsemen who had changed at St. James Palace came riding up accompanied by a fine band and a company of foot soldiers. It was a fine sight to see them drilling in the Palace yard with their bright red uniforms trimmed with gold. Those who had been on guard then marched with the band to their barracks outside of St. James' Park.

Returning down the Mall to Trafalgar Square we took a bus to the Tate Museum which overlooks the Thames. We returned to the hotel in time for lunch and spent the afternoon in resting, writing and packing for our flight to Holland.

We left London at 7 p. m. in the midst of a few rain drops, the first we had seen since leaving dear old U. S. After an hour's ride on the Great Eastern Railroad we reached Harwick where we had first-class state rooms on the S. S. Copenhagen, bound for the Hook of Holland.

Monday, July 8, 1912.—Cloudy in morning, clear later in the day. Boat stopped at 5 o'clock, had breakfast at 6:30 and disembarked at the Hook of Holland at 7:30. Here we had to meet the customs officers again, but had no trouble. We took a train right from the wharf on the South German R. R. for the Hague. The scenery here was very picturesque with its dikes, canals and quaint windmills. To me the fields did not seem nearly as greeen nor as well kept as those of England. Holstein cows were pasteured everywhere. The Dutch children and peasants in their quaint costumes and wooden shoes, walking beside their little carts drawn by dogs were very interesting. Here again the landscape was brightened by fields or patches of gorgeous red poppies.

Reached Dem Haag (The Hague) at 9 o'clock. Stopped for a minute at our hotel (Du Passage) and went for a long carriage drive. We drove along canals of all sizes on which were quaint barges of every description. In many places houses were built right on the banks. We saw the famous four mile avenue of fine Linden trees called "Unter der Lindens." They were in full bloom and this added to their attractiveness

We soon passed the Schootsen, the place where Queen Whilhemina and the ladies of the Court skate in winter. In the centre is the place where the band plays. We drove through a beautiful park or woods and soon came to the "House in the Woods." This beautiful place made of tiny bricks was built by Queen Sophie in memory of Frederick Henry in 1648. The rooms were gorgeous and are well worth mentioning. First was Queen Sophie's Diningroom containing a handsome collection of fine Japanese China with beautiful plates depicting each month of the year. We visited the Japanese Room papered with beautiful Japanese rice paper and containing beautiful ornaments and furniture, some inlaid with mother of pearl. The Chinese Room contained beautiful hand embroidered silk-covered furniture, many with hand carving. A case of carved ivory ornaments was particularly beautiful. The Ball Room housed the first International Peace Conference in 1899. This is a beautiful room with a high domed ceiling, the beautiful painting of which can be seen mirrored in a handsome highly polished porvier table advantageously placed. On the entrance door was a grand Rubens painting of "Wisdom (Minerva) and Strength (Hercules) Opening the Door for Peace." This was a very interesting and profitable visit.

In the drive back to the hotel we passed a funeral procession and saw the bier draped in black. On a large Common troops were drilling and signaling. We drove around the Britenhof Square and saw the ponderous Binnenhof Palace (Parliament buildings) of great historic interest. Our hotel was uniquely situated among beautiful little silver shops where we purchased some handsome Dutch silver chains. The streets in this vicinity were covered with glass canopy and paved with tiles and mosaics; so that one could shop in any kind of weather without discomfort. Everything was scrupulously neat and clean.

After lunch we took another carriage drive. This time we headed for the quaint fishing town and fashionable summer resort of Scheveningen. On our way there we visited the Old Gerangenport (Prison) Tower where we saw the dreadful old instruments of torture and the room where people were starved to death so situated that they could smell the lucious things cooking in the kitchen opposite. In front of the Royal Palace where the beloved Queen Wilhemina spends four months of the year is a large statue of Prince William I. The Palace is over 400 years old and contains 300 rooms. Soldiers were on guard before it. We passed the New Carnegie Peace Palace in process of construction. We drove through beautiful woods where we saw pretty Dutch girls with wooden shoes, full skirts and white caps knitting stockings as they walked. The Hotel de la Promenade with the dainty white tea tables under the trees was a charming sight. We passed some beautiful residences with handsome flower-beds before them. We then drove through the quaint narrow streets of old Scheveningen. Men, women and children flocked out to see our eight carriages file past. Here indeed was an opportunity to study Dutch peasant life. We saw many quaint costumes and red-cheeked rolly-polly children to whom we threw coppers. I took several interesting pictures. Leaving old fishing village we came to the fashionable summer resort. Here we drove along a fine road with the North Sea rolling in on a large beach on our left and fine cottages and hotels on the right. The beach was dotted with cute little wicker-top beach chairs and bath wagons in which bathers dress and are drawn out into the surf. Bathers are not allowed on the beach in their bathing suits. A large recreation pier reminded us of Asbury Park near here we saw two Dutch children drinking water from their wooden shoes.

On the way home we had a delightful drive through a woods. We saw several boat ferries across the canals. A large flat bottomed boat is fastened to an iron chain that stretches across the canal and the boat man pulls on the chain and the boat moves across. We passed the private home of the Queen's mother and then returned to our hotel for dinner. After dinner did some shopping as the stores here remain open until 9:30 p. m.

Tuesday, July 9, 1912—Fair and warm. Arose at 6 a. m., had breakfast and took carriages for the station where we took a train on South German R. R. for Amsterdam. The scenery from The Hague to Amsterdam was similar to that on the way to the Hague on Monday—picturesque canals and windmills and pretty little hamlets and old churches.

We reached Amsterdam at 9:45. Walked to the Hotel Oldewelt where we found all our party could not be accommodated, so some went to the Dam Hotel, and several who stayed there said it was rightfully named. Here for the first time in Holland we noticed the disagreeable odor from stagment water in some of the canals.

As nothing was planned for the morning we split up into small groups and started out to see the town. After lunch had a fine carriage ride around the city. We went through the Royal Palace built in 1648 for a City Hall, but later remodeled for a palace. It contained some beautiful marble pillars, but did not appeal to me in the least. The Throne, Grand and Audience Halls were the three prettiest rooms. The handsome painting of William the Silent, the Father of the Dutch Republic was particularly pointed out to us.

The Statue of Rembrandt in Rembrandt Square was very fine. We drove over a fine drawbridge over the North Holland Canal, the largest canal, on our way to the Coster Diamond Factory. Here we saw men cut, saw, split and polish diamonds. In the office were models of all the famous diamonds of the world, including the Cullinan Diamond. From here we passed through a poorer part of the city and saw a quaint old market place where they sold every imaginable and unimaginable thing and looked except for costumes, like Hester St., N. Y. C.

We next visited the Ryk's Museum but as our time was limited we were pointed out only the important things. The finest picture in the gallery was Rembrandt's "Night Watch," a favorite of all. This occupied one side of a separate room. Van Rinsdael's "Dutch Windmill" and many pictures of Van Dyke, Reubens, and Van Steen were pointed out to us. In a room below the picture gallery were cases showing the dress from very olden times to the present day. Old coaches, sleighs and other vehicles were also seen.

Leaving the museum we passed a schoolhouse and saw the children going home with great stacks of books strapped to their backs. The Crystal Palace had a fine fountain surrounded with beautiful beds of flowers in front of it. After driving through picturesque streets we returned to the hotel. Here at night we became acquainted with the "featherbed comfortables." These are like small-sized featherbeds enclosed in nice white cases and are to be used for extra covering in cool weather. These are used in almost all the continental countries.

Although Amsterdam in the guide books is called the cleanest city on the continent from actual observation we failed to believe it; as most of us considered The Hague the cleaner of the two. Tomorrow we leave picturesque Holland for Belgium. Belgium and Germany will be pictured to you by Miss Agnes Leighs. I am glad I could write to you about England, as so far that is my favorite.

Very sincerely,
MABEL H. VAIL.

$2.50 Atlantic City Outing next Sunday, August 4, via New Jersey Central. Leave Plainfield 7:58 a. m. 7 31 2 w-f

August Furniture Sale

Now for a full month of lively furniture selling to make room for fall arrivals. If you need furniture now you'll surely take advantage of this saving opportunity. Our August sales have becomee so popular that our customers anticipate them long in advance. Make your selections early and get the cream of this sale.

August Sale of Bed Outfits

OUTFIT NO. 1
Consisting of brass trimmed enameled bed; all iron frame woven wire spring and soft top mattress; all sizes $6.98

OUTFIT NO. 2
Consisting of enameled bed with continuous post; iron frame woven wire spring and soft top mattress $8.98

OUTFIT NO. 3
Consisting of heavy brass trimmed bed in a variety of patterns; iron frame spring and soft top mattress $12.50

OUTFIT NO. 4
Consisting of an all brass bed; heavy reinforced spring and extra fine quality all felt mattress $24.00

OUTFIT NO. 5
Consisting of an all brass bed of the latest design; a heavy reinforced all metal spring and fine hand-laid felt mattress $28.00

OUTFIT NO. 6
Consisting of a heavy all brass bed, satin finished; a fine quality box spring, and mattress of superior quality felt $44.00

AUGUST SALE OF CHIFFONIERS AND DRESSERS
In oak, birdseye maple and mahogany; former prices $21 to $26.50, now $16.00

AUGUST SALE OF SIDEBOARDS AND BUFFETS
Several patterns of solid oak, highly finished pieces that were formerly priced at $20 and $22, now $16.00

AUGUST SALE OF COUCHES
Velour couches of the woven wire construction, which formerly sold for $15 and $17, now $12.00

AUGUST SALE OF CRIB OUTFITS
Each crib fitted with good woven wire spring and soft top mattress, complete, at $3.98, $4.98, $5.98, $6.98 and $7.98.

THREE-PIECE LIBRARY SET
Consisting of settee with arm chair and rocker to match; upholstered in leather cloth; formerly $20.50, now $16.00

PARLOR TABLES
Handsome genuine mahogany tables, some in single and double pedestals. We have them arranged in two lots:
The $14.50 ones at $12.00
The $9.50 and $10.50 ones at $7.98

AUGUST SELLING OF RUGS
Columbia Rugs. A 9x12 extra heavy reversible wool rug in oriental designs; regular $12.00 ones for $8.98

IVANHO RUGS
Size 9x12, Japanese designs, in a variety of colorings; the $10 quality for $7.25

ST. REGIS RUGS
A 9x12 bordered rug with plain and figured centers; colorings in green and brown; regular price $10.00, now $7.50

VELVET MATS
A large assortment of colorings and designs; extra good 75c values; special August price 49c

EGYPTIAN RUGS
A 30x60 $1.49 Rug that will give excellent wear, special at 98c

CLOSE OUT PRICES ON ALL PORCH AND LAWN FURNITURE
Porch rockers, lawn swings, hammocks, croquet sets, bamboo porch curtains, window screens, lawn mowers and refrigerators.

FURNITURE ON "THE CLUB PLAN."

Woodhull & Martin Co.

SEWING MACHINES ON "THE CLUB PLAN."

DOG LICENSE CASES.
The borough marshals are still on the track of owners of unlicensed dogs, as was shown this morning, when six offenders were arraigned before Recorder Gano in the police court and compelled to take out licenses for their canines. They were Adam Heim, of 23 Manning avenue; Charles Kreutzfeldt, of 69 Wilson avenue; E. G. Wilson, of 4 Mercer avenue, William Mowery, of 47 Jefferson avenue; Charles H. Lyman, of 76 Washington avenue, and William Clark, of 18 Jefferson avenue.

GEORGE B. STAATS SURPRISED.
George B. Staats, of Netherwood avenue, was given a surprise party at his home last night by a large company of friends and relatives. An orchestra of six pieces added enjoyment through the rendition of a popular program. The music was in charge of Walter C. Cubberley. There was singing, dancing, instrumental music and refreshments and it was a late hour this morning when the guests departed for their homes

A. L. Andrews, of North Plainfield, will substitute as organist for Howard M. Case, at the First Baptist church, during the month of August and William Holmes, baritone soloist, will act as precenter.

N. W. French, who has resided at 112 West Fourth street for the past twenty-four years, has removed his business and residence o 41 Grandview avenue, the borough.

—Read the Plainfield Daily Press

THE STATE TRUST COMPANY.
Real Estate Department.
The Fall demand for property will soon begin. If you have real estate, improved or unimproved for rent, sale or exchange, list it with us. We can serve you.

ORGANIZED 1864
THE FIRST NATIONAL BANK OF PLAINFIELD.
A COMMERCIAL BANK WITH SAVINGS and SAFE DEPOSIT DEPARTMENTS.
FOUR PER CENT. INTEREST PAID ON SAVINGS ACCOUNTS.

Headquarters for
Gibson's
RYE.
E. C. Wescott,
115 East Front Street.

RITZ Inc.
BABCOCK BUILDING
CANDIES, ICE CREAM, DAINTY LUNCH

CITY NATIONAL BANK PLAINFIELD, N.J.
ORGANIZED 1875

Before Leaving Home
It is a matter of wise precaution to see that your valuables are secure.
They will have Absolute Protection when placed in the Vault of the City National Bank because it is Fire and Burglar Proof.
We have Safe Deposit Boxes for rent here for the small charge of
$5.00 and up per year.
4% Interest paid on Savings Accounts.
3% Interest on Daily Balances of $500 or more, subject to check
Capital $150,000.00
Surplus and Profits $285,000.00
(all earned)

PAINTERS AND DECORATORS

AGENTS FOR
LIKE TILE
The Sanitary Wall Covering
WOOD KRUSTA
Sunproof Washable Wall Decoration
Interior Decoration a Specialty
Woolston & Buckle
Painters and Decorators,
146 NORTH AVENUE

Paint that Stays Painted

That has been my slogan for years. I aim to do the best possible painting—using only the best materials that the manufacturers can furnish and employing the most skilled mechanics that can be procured. I stand back of every job I do, and when I am allowed to use my own judgment in regard to the best method of doing it, I will gladly make good any work that by any chance proves defective.

JAMES O. HANSEN
Dealer in Wall Paper, Paints, Oils, Glass, Etc.
141 East Front St., Plainfield. Tel. 840
Estimates cheerfully furnished

M. WARREN
PAINTER, DECORATOR
and PAPERHANGER
65 SOMERSET ST.
Opp. Saengerbund Hall Tel. Con

EDUCATIONAL

THIS IS NOT A "SHORT-TERM-SCHOOL."

It has long stood for Character and Real Business Training by True Educational Methods.

1905--HERR'S SCHOOL--1912

will give Better Service than ever this Coming Year.

Fall Term Begins Aug. 19th and Sept. 3d

Enrollment Register Open Now. Call 'phone or write today for full information.

PLAINFIELD BUSINESS COLLEGE AND SCHOOL OF ENGLISH

A. S. HERR, Prin. and Propr.,
Woodhull-Martin Bldg., Plainfield, N. J.
mwf

New Jersey Central

TRAINS LEAVE PLAINFIELD.

For New York—2.10, 3.41, 5.41, 5.36, 5.54, 6.07, 6.50, 7.22, 7.26, 7.44, 7.41, 7.55, 7.58, 8.12, 8.30, 8.36, 8.43, 9.29, 9.53, 10.20, 11.20, *1.52 a. m., 12.28, 12.58, 1.14, 2.11, 2.39, 3.22, 3.48, 4.12, 4.36, 5.55, 6.18, 6.40, 7.41, 8.27, 9.27, 9.30, 10.15, 10.36, 11.28 p. m. Sunday—2.10, 3.41, 5.41, 7.23, 7.58, 8.53, 9.34, 9.42, 10.37, 11.52 a. m., 12.33, 12.58, 1.28, 2.09, 2.39, 2.55, 3.17, 4.29, 5.34, 6.45, 7.14, 8.13, 8.27, 8.35, 9.42, 10.28, 10.36 p. m.

For Newark—5.36, 6.27, 7.05 through train to Newark), 7.41, 8.36, 9.29, 10.20, 11.20 a. m., 12.28, 12.58, 1.44, 2.32, 2.55, 4.12, 4.36, 5.39, 6.18, 7.41, 8.27, 9.30, 10.36 p. m. Sunday—7.23, 8.52, 9.34, 10.37 a. m., 12.58, 1.28, 2.55, 3.17, 4.29, 5.34, 7.14, 8.13, 8.35, 9.42, 10.36 p. m.

For Easton, Bethlehem, Allentown and Mauch Chunk—5.18, *8.17, 9.47, 11.19 a. m., 2.00, 2.28, xx5.43, (6.59 p. m., Easton only). Sunday—5.45, 10.24 a. m., 1.58, xx5.43, 7.05 p. m.

For Wilkesbarre and Scranton—5.18, 9.47 a. m., 2.28, 5.45 p. m. Sunday—5.45, 10.24 a. m., 5.43 p. m.

For Long Branch and Asbury Park, etc.—3.41, *8.8, 11.20 a. m., (12.28 Saturday only), 12.58, (2.11 through trains), (3.2 Red Bank only), 3.48, 4.36, 6.18, 8.27, 11.28 p. m. Sunday—7.58, 8.35, 8.52 a. m., (2.09 Red Bank only), 3.17, 10.36 p. m.

For Lakewood and Atlantic City—3.41. For Atlantic City—*8.8 p. m. (not shrdlu c) 9.29, (12.28 Saturdays only), 3.22. Sunday—9.42 a. m., 2.09 p. m.

For Philadelphia—6.42, 7.39, 8.45, 10.43, 11.53 a. m., 12.42, 1.55, 2.45, 5.13, 5.44, 7.42, 8.47, 9.46, 10.48 p. m., 1.20 a. m. Sunday—8.45, 9.56, 10.43, 11.41 a. m., 12.42, 1.44, 2.45, 3.42, 4.38, 4.55, 6.38, 6.45, 7.42, 8.47, 9.46, 10.54, 11.54 p. m., 1.20 a. m.

For Baltimore and Washington. Daily—8.45, 10.43 a. m., 12.42, 2.45, 5.44, 7.4 m.

*Saturdays only.
xxExcept Easton and Bethlehem.
*Except Mauch Chunk.

W. G. BESLER, Vice-Pres. & Gen. Mgr. W. C. HOPE, G. P. A.
5 27 12

L. Moraller & Son
Watchmakers and Jewelers.
WATCHES, CLOCKS and JEWELRY
Fine Watch and Clock Repairing Specialty.
119 Park Ave. Plainfield, N. J.

RAG CARPETS AND RUGS.
RAG carpets and rugs, also slippers made from your own material; we also buy carpet rags. Address William Spicer, Scotch Plains, or William A. Schorb, & Co., 12 Madison avenue, Plainfield; 'Phone 1707-W. 10 9

Plainfield, N. J., July 5, 1912.

To the owner or owners, or to his, her, their or its legal representatives of land and real estate, with the appurtenances, situate on Madison Avenue, between West Front Street and the northwest line of the Central Railroad Company of New Jersey:

Please take notice that the Common Council of the City of Plainfield, hath by resolution duly passed for the purpose, fixed on Tuesday, the third day of September, Nineteen hundred and twelve, at the Council Chamber, No. 149 North Avenue, in the City of Plainfield, N. J., at eight o'clock p. m., as the time and place when and where, the Common Council will treat with the owner or owners, or his, her, their or its legal representatives, of any lands, or real estate, with the appurtenances, necessary to be appropriated and taken for the widening of Madison Avenue, between the points and lines designated under and pursuant to the ordinance of said city, entitled "An ordinance to widen Madison Avenue from the southeasterly side line of West Front Street to the northwesterly side line of the right of way of the Central Railroad Company of New Jersey," approved June 8, 1892.

Signed, GEORGE W. V. MOY, Mayor.
Attest: Jas. T. MacMurray, City Clerk.
6 7 17 5w

VOTES FOR WOMEN

Conducted by the Equal Suffrage League of Plainfield and North Plainfield.

Pick up at random any current issue of magazine or daily, and you may or may not find something in it about aviation; but you are sure to find a dissertation on some phase of "The Woman Question."

Lessons of the Women's Parade.

Why I am Glad that I am a Woman.

Women at the Convention.

Woman.

The Economic Independence of Women.

Tucked away in its department of book reviews, even our ultra conservative friend, "The Outlook," speaking of the translations of a German book on "The Modern Woman's Rights Movement," admits with grave air of having discovered a new truth: "While we may dissent, it is well to read an authoritative statement of the cause that has attracted so much public notice during the past five years."

Now as one editor puts it:

"When any radical movement is ignored utterly, it has not really begun to breathe. When it excites jeers and jokes, caricatures and cartoons, when it invades poetry, the novel and the drama, it has begun to move. When the ablest and most important forces in the community begin to array themselves on one side or the other it has won."

There is no getting away from the logic of this conclusion. The Equal Rights movement has won actually in a continually growing white list of nations and States where women have the same political rights as men—potentially in all nations and States.

As Inez Haynes Gillmore points out in a recent article:

"In every country now there are large numbers of women drawn into the army for or the army against. It makes no difference in which side these warrior women are fighting; they are happy women because they are working and thinking and growing. But without doubt the happiest women are those who are fighting for. It is a wonderful thing to have convictions so strong that even if they are reactionary you must go out and do battle for them."

And the same writer says further: "The only really unhappy and unfortunate women are those who are standing still and letting a great world-movement pass them by."

While the editor of the Delineator scores these same women in these words:

"The difficulty lies in the inertia, the indifference of the happy woman. It is almost impossible for her to look around her safeguarded life and realize that the very security of her position should impel her to efforts to place all her sisters in the same position."

So paradoxical as it may seem, this so-called "happy" woman in her blindness and indifference is really the unhappy one today. For this ubiquitous "Woman Question" is not merely the question as to whether or no women can or may vote; that is only a part of a much larger matter which includes woman's entire status, legal, social, economic, domestic, political, ethical—in a word her relations to the world and those that dwell therein.

Earl Barnes states this clearly in the August Atlantic when he writes:

"The last two hundred years have revolutionized nearly all of our deepest conceptions concerning the relations of human beings to religion, government, property and to one another. In the midst of these compelling changes women could no more remain undisturbed within the confines of kitchen and nursery than men could remain on their little New England farms, or cobble shoes and make tin pans in the petty shops of a century ago. But meanwhile the special interests of women have been badly confused because of the larger changes in which all human relations have been involved in this time of readjustment. Instead of talking of unquiet women of today, we should talk of our unquiet world."

And again:

"All the efforts to open the doors of opportunity through which women can pass into the man's world are but preparations for the beginning of a journey."

* * * * * *

"Everywhere the feeling is abroad that instead of having arrived at a destination, women have embarked on a journey fraught with many uncertainties."

Like the ship that Kipling made famous, woman must "find herself;" must readjust herself to the new order of things in this ever changing old world; must expand and extend her natural gifts to meet the growing needs of humanity around her. The ballot is only one of the terms in which she may express the new found, larger self; but it is the fundamental one of all as every woman knows who has tried to render public service, from Jane Addams down through a long list of great hearted workers.

"And when," to quote once more, "she has gained those rights equal with men that she is now demanding what has woman to give the world in return

"She has come marching out of the past bearing her three great gifts—her maternal spirit, her capacity for unselfish love, her instinct for personal service. I see the woman of the future putting them all to their greatest uses. I see man and woman, working side by side, studying side by side, playing side by side. I see her performing her great mothering function, not alone for the family, but for the city, the State, the country, the world—mothering humanity in the bulk. I see the woman of the future exercising everywhere this maternal instinct, taking children out of the factories to give them back their childhood, taking women of that hideous Sargasso Sea of their sex and giving them back their womanhood. I see the woman of the future, her instinct for personal service developed into an instinct for public service, renovating the cities, beautifying the schools, building as many playgrounds as there are children to play in them, purifying the prisons—cleansing the whole dirty world—helping man with that terrible burden of governmental housekeeping under which he has staggered helplessly alone all these ages."

The Soldier Laddie.

He was a soldier laddie,
And he stood erect and grand,
With toes turned out and cap a-tilt
And musket in his hand.
Oh, the way he held his musket
Was indeed beyond compare,
Such firmness, such precision,
Such a military air!

Was his musket a real Mauser?
Was his coat of khaki made?
Was the frown upon his forehead
One to make a foe afraid?
No. His jacket and his musket
And the cap upon his head—
In fact, this soldier laddie
Was all made of gingerbread.
—Youth's Companion.

For best results advertise in the Daily Press.

HOTELS.

WHEN IN PLAINFIELD, N. J. STOP AT
The QUEEN CITY HOTEL
All Newly Furnished. A la Carte Service Unsurpassed.
P. FLOERSCH, Prop.
V. M. FLOERSCH, Mgr.

HOTEL WALDORF
EAST FRONT STREET.
HENRY WINDHAM, Prop.
Gottfried Kruger's Extra Beer on draught. Imported Wines, Liquors and Cigars. Hotel accommodations and private Dining-Rooms.

Hotel Somerset
Under New Management.
Newly Painted and Papered throughout. Table Board and Rooms by Day or Week.
W. G. FEASTER, Proprietor.
97 Somerset St. Tel. 692-L

G. J. WEINMAN
CAFE
213 Park Ave. Tel. 152

HOTEL KENSINGTON
NORTH AVENUE
UNDER NEW MANAGEMENT.
House Thoroughly Renovated.
SUNDAY DINNER From 12:30 to 2 p. m. 50c

JOHN WIRTH
(Successor to Henry Liefke)
BAKERY AND CONFECTIONERY
201-202 West Front St. Tel. 729
Orders delivered at short notice

Hoagland's Express
BAGGAGE TRANSFER
Office: 116 West Second Street,
in Plainfield Theatre Building.
Tel. 883-W. House Tel. 648-J.

Hodge's Pharmacy
Y. M. C. A. BUILDING.
BELLE MEAD SWEETS.
Telephone 82.

CHAS. KEIDERLING
FURNITURE PACKER.
Furniture, Trunks, Pictures, China, Glass and Bric-a-Brac Packed and Crated for Storage and Shipping. Storage Rooms to Let.
Tel. 750-J 258 E. Front St.

J. C. POPE & CO.
INSURANCE AGENTS
110 E. Front St. Plainfield, N. J.

HENRY WIERENGA
FURNITURE, FREIGHT, BAGGAGE EXPRESS AND RIGGER.
PIANO MOVING A SPECIALTY
Residence 'Phone 517-R

PLAINFIELD WINDOW CLEANING CO.
M. MERSTRICH, Prop.
Stores, Offices, Private Residences, New Buildings Cleaned, Scrubbed and Oiled. Office, 121 Liberty St. Tel. 1045-W.

IN WOMAN'S REALM

The KITCHEN CUPBOARD

FIRELESS COOKERY.

THE fireless cooker is such a convenience in hot weather that even if you do not feel like going to the expense of buying one of the well equipped cookers which are sold in the shops you can easily make a substitute that will serve at least some purposes.

A handy cooker may be made from one of the empty wooden candy buckets which are often sold at the grocer's for a small sum. The cover must be tight fitting, and it is well to make it double, with the inner one fitting down inside. Leather hinges will do to fasten the lid to the bucket.

Cross strips should be put on the lid for fear the steam may warp it. Paper the bucket several times inside and out.

A packing of excelsior is then put around the cooking vessel, which must have a tight fitting lid also.

Start the cooking on the stove, and then place the vessel in the cooker, surrounding it with the excelsior and fastening the lid down.

Uses of the Cooker.

On hot days water may be kept warm indefinitely in a cooker of this sort.

A tight fitting box filled with hay and having a cover also makes a good fireless cooker.

Cereals if needed for breakfast may be put in the fireless cooker overnight. They should have a start of five minutes on the range and should be transferred to the cooker very quickly.

Soups or stews after being started on the fire will be ready for use after five or six hours in the cooker.

When beans are to be baked let them soak several hours, then boil them for about ten minutes and leave in the cooker for six hours. Take out and brown in the oven.

When boiling ham, soak overnight, scrape, boil on the fire for thirty minutes, and let it continue to boil for eight hours in the fireless cooker.

Eliminating Odors.

Fish may be boiled without the odor pervading the house as follows: Roll in cheesecloth after it has been cleaned and prepared for cooking. Tie the cloth and drop into boiling water into which salt and a little vinegar have been added. Let it boil on the stove for five minutes and place it in the fireless cooker for two or three hours. Drain and serve with fish sauce.

Anna Thompson.

VAGARIES OF FASHION.

Shadow Laces Used Successfully in Summer Millinery.

Shadow laces and nets are used in millinery in treating brims, crowns and for simulated bows and loops. A fine fillet pattern is most used.

A universal favorite is the hat turning up from the face with a rather broad, rolled up brim, which may flare or rest snugly against the crown.

It is quite proper now to have a well defined waist line, and all manner of

BREAKFAST JACKET.

pretty sash ribbons are being used to give a dainty note to the costume.

The Apache collar has close rivals in the Robespierre and modified Medici models.

Wide belts and girdles of leather, ribbon, satin or silk are much in evidence.

The house or breakfast jacket made with a peplum is always smart. This tucked model is particularly good and practical. JUDIC CHOLLET.

This May Manton pattern is cut in sizes from 34 to 42 inches bust measure. Send 10 cents to this office, giving number, 7502, and it will be promptly forwarded to you by mail. If in haste send an additional two cent stamp for letter postage. When ordering use coupon.

No..... Size.....
Name .....
Address .....
.....

—Would you say that travel has a broadening effect on people who simply spread themselves?

—Read the Plainfield Daily Press.

During July and August Closed Friday Night and Saturday at 1 P. M.

HAHNE & CO.
IMPORTERS · NEWARK'S STORE BEAUTIFUL BROAD, NEW AND HALSEY STREETS · RETAILERS

WE GIVE AND REDEEM SURETY STAMPS

August Room-Making Sale
Housefurnishings, Crockery, Glassware

$50,000 worth of seasonable merchandise is to be offered at reduced prices during the month of August because of our great need of room.

It is this way—all raw materials and manufactured goods, especially the metal lines, have been on the upward trend, and prices have greatly advanced. In order to protect the interests of our patrons and ourselves we placed large advance orders, anticipating the raise in prices, ordering deliveries to be made in August. These goods are already coming in. Our stockrooms are already well occupied, and we must move much of the stock on hand in order to receive the later arrivals.

To do this we are going to sacrifice prices right and left, and relentlessly, all to your decided advantage. A few of the many good things offered in the basement are listed below:

Alcohol Stoves—two burner, wickless, gives a great deal of heat, easy to operate, useful for camping and traveling; regularly $2.75, special at $1.95.

Knives—a large assortment of Butchers' and Kitchen Knives; good quality steel, strong riveted handles; regularly 19c, special at 10c.

Fern Dishes—of brass, with mirror plateau, filled with artificial ferns; regularly 98c, special at 65c.

Coffee Percolators—Sternau's; cooper, polished finish—

Sizes	2½-pts.	3-pts.	3½ pts.
Regularly	$6.69	$7.25	$7.89
Choice at		$3.98	

Coaster Sets—imported, nickel-plated galleries, tile bottoms; several patterns to select from, set consists of one tray and six glass trays; price, complete, $1.00.

Water Pitchers—white hotel ware stone ice water pitchers; 2-qt. size, regularly 43c, special at 37c.

Ice Cream Freezers—The Gem; 4-quart size; makes the best smooth cream; regularly $2.63, special at $2.25.

Double Boilers—The Savory; enameled; just the thing for steaming apples or cereals; regularly $1.00, special at 79c.

Egg Shirrers—Brown and white earthenware; oval shape; regularly 33c and 39c, special at 19c and 23c.

Wash Bowls—White wash basins for hotel and boarding house use; regularly 65c, special at 39c.

Sleeveboards—hard wood; felt covered; extra strong; useful for infants' clothes and shirtwaists; regularly 15c, at 12c.

Clothespins—patent spring clothespins; cannot blow away; regularly 12c a dozen; special, box of three dozen, 24c.

Bath Stools—white enameled; extra gloss finish; four legs with rubber protectors; regularly $7.49, special at $3.49.

Plates—Fine decorated Limoges China Dinner Plates; regularly 25c, choice at 15c.

Glass Shelves—of plate glass with nickel-plated brackets; 30 inches long; regularly $1.25, special at 79c.

Knife Boxes—hardwood; two compartments; regularly 10c, at 7c.

Mop Handles—will hold mop or scrub brush; good and strong; regularly 10c, special at 7c.

Butter Churns—of glass, for household use; will make fresh butter in 4 to 10 minutes:

Regularly	$1.69	$1.98	$2.25	$3.25
Special	$1.43	$1.69	$1.75	$2.69

Cake and Fish Turners—steel blades; long handle; price 5c.

Picnic Plates—of wood; round shape; just the thing for camping and picnics; regularly 12c dozen, special at 7c.

Lemonade Straws—fluted paper; for iced tea, sodas and lemonade; box of 500 straws, 25c.

Butter Jars—glass, covered jars—sanitary; hold a lb. print of butter; just the thing for refrigerator use; regularly 25c, special at 15c.

Glass Tumblers—medium weight, clear glass; five patterns to select from; regularly 36c a dozen; special, each, 2c.

Individual Butter Dishes, with ice receptacle—something new; priced 15c each.

Steins—of glass with nickel-plated cover; priced 75c each.

Berry Sets—fine floral colonial berry sets—one bowl, six dishes; regularly 69c, special at 55c.

Spengler Cookers—a useful article that fits on oil or gas stoves, enabling you to cook with three utensils at one time over a single burner—a great saving of gas; regularly $2, special at $1.50.

Ovens—with glass doors; for gas or oil stoves; bright tin lining; fits over two-burner stoves; good bakers; regularly $2.98, special at $2.75.

Wash Kettles—galvanized iron kettles; bail handle; extra heavy; regularly 49c, special at 35c.

Hahne & Co. Broad, New & Halsey Sts., Newark, N. J.

Solid Comfort

Your porch can be made the most delightful part of your home. Let us show you our great big assortment of special goods for your Summer Comfort. All kinds of SCREENS, AWNINGS, RUGS, TABLES, ROCKERS, CHAIRS, HAMMOCKS and SWINGS.

AGENTS FOR
Vudor Screens and Hammocks
THE BEST MADE.

Refrigerators Refrigerators

Not the cheapest kinds, but the very best built Refrigerators in the whole market today for the price, and they are always lowest here.

Beds Mattresses Springs Cots

SHIRLEY & JOHNSTON
BABCOCK BUILDING PLAINFIELD, N. J.

TRY A PRESS WANT AD

"AT THE FOUNTAIN"

4 NEW ONES

Banana Martinique Sundea 15c
Tutti Fruitti Domingo Sundea 15c
Hawaiian Sundea 10c
Pecan Panale Sundea 10c

UNIQUE AND ORIGINAL.

T. S. ARMSTRONG The Apothecary

Cor. PARK and NORTH AVES.

ICED TEA AND COFFEE TIME

is now here. Just such days as these, when the mercury hit the 90 degree mark, suggested this most wholesome and at the same time economical, blood cooling beverage.

You will like our 50 cent Oolong Tea because it's superior in every way to any Tea you've ever tasted.

Our Java and Mocha Coffee makes a delirious drink.

NEUMAN BROS.
GROCERS

Watchung Ave. and Fifth St. Telephone 760

Efficient and Rapid Delivery Service to All Parts of the City

HAND'S EXPRESS CO.
OLD RELIABLE
STORAGE

All Rooms Separate, Light and Dry
Furniture Packed and Shipped

Office 69 Somerset St. 'Phone 541

AUCTIONEERS.

Murray, the Auctioneer

is now located at the old Auction Room Stand 326 West Front street, near Grove. Houses, goods and merchandise of all kinds bought and sold. We also pack China and crate furniture and have good dry storage rooms at moderate charges.

Over 20 years experience in business and conducting sales.

ROBERT MURRAY,
Auctioneer and Appraiser.
326 West Front St. 'Phone 666

The Leading
Auctioneers
W. A. SCHORB & CO.

Also Dealers in Second Hand Furniture—Bought and Sold.

120 Madison Av., Jackson Blg
Telephone 1707-W.

TO LET

Seven-rooms, all improvements, 1217 to 1263 Arlington avenue; half houses, $20. Seven rooms, all improvements; 74 Randolph road; single houses, $22. Three and four-room apartments, all improvements; 1348 West Front street, $12 to $18. Stable with big hay loft, carriage room, five stalls and five sheds; 1334 West Front street; rent reasonable. Four-room single house, part improvements; 79 Laramie road; $9. Five-room house, part improvements, 81 Laramie road, $15. Store suitable for tailor, 1348 West Front street, $12.

We have a number of single and double houses for sale at practically your own prices and terms.

JERSEY STATE REALTY CO
1328 WEST FRONT ST.

Our business is negotiating small or large loans for people keeping house.

We charge a reasonable service fee, arrange payments either weekly or monthly, and give each customer a memorandum of agreement.

Honorable Dealing and Courteous Treatment.

HOUSEHOLD LOAN CO.

148 East Front Street,
Plainfield, N. J.

FINANCIAL STATEMENT

Court Plainfield,
Independent Order of Foresters.

The semi-annual statement of the finances of Court Plainfield, No. 1144, Independent Order of Foresters, on deposit to date is:

City National Bank Savings Department	$1,751.68
First National Bank Savings Department	1,054.25
First National Bank Checking Account	1,573.97
State Trust Company Savings Department	500.00
Plainfield Building and Loan Association	290.00
Cash in hands of Treasurer	11.51
Total	$5,181.41

and no liabilities

John R. Cline, Treas.

Attest: Edward J. McCue,
Chief Ranger.
Henry Hansen,
Recording Secy.

U. H. MC CARTER DISCUSSES THE MONEY QUESTION

Under the caption, "The Money Question," Uzal H. McCarter, president of the big Fidelity Trust Company, of Newark, has sent out an interesting pamphlet calling attention to the work of the National Citizens' League in its effort to rouse public sentiment in favor of the much needed currency reform.

It is explained by Mr. McCarter that the league has no plan to advance and no proposed change to oppose. The object of the organization is simply to point out the perils of the present financial system of the country, which was largely responsible for the disastrous panic of 1907 and for other monitary disturbances, and to educate voters on the importance of a prompt and helpful change in the existing banking laws. The question, Mr. McCarter explains, is one that comes directly home to the individual, as well as to all business men and to the country at large, and for that reason voters in general are urged to take an active, personal interest in the work of the league.

Membership in the organization entitles members to special literature and general data on the subject, and to cover the cost of preparing, printing and mailing this information a fee of $1 is charged by the association, which has branches in every State of the Union. The organization, which is made up of prominent business men, is non-partisan. Its sole object is the promotion of a sound banking system. The directors of the New Jersey branch of the league are men of high standing. They are:

Franklin Murphy, Gottfried Krueger, M. Taylor Pyne, R. C. Jenkinson, Percival Chrystie, Albert J. Hahne, L. E. Travis, Charles Bradley, Peter Campbell, J. William Clark, William M. Johnson, John W. Ferguson, General Bird W. Spencer, George T. Smith, C. H. K. Halsey, John A. Campbell, Charles S. Boyer, Charles L. Auger, C. H. C. Jagels, Curtis R. Burnett, George A. Eyer, Walter E. Edge.

PERSONAL.

Mrs. Edna McDonald, of Watchung, is spending three weeks at Asbury Park.

Miss Elsie Johnson, of Newark, has returned home after a visit with friends in this city.

Miss Celia Anderson, of Park avenue, is spending her vacation at her former home in Dover.

Rev. J. F. Tilden, who underwent an operation on the face recently, is convalescing at his home on Richmond street.

Miss Mary McDonnell, of Park avenue, has returned from her vacation spent at the Felmly farm, Lebanon, Hunterdon county.

Mr. and Mrs. Eugene H. Hatch, of West Eighth street, were among the Plainfielders who left on the Olympic Saturday for a trip abroad.

Rev. and Mrs. F. J. Hubach, of Monroe avenue, will spend the month of August at Ocean Grove.

Judge William R. Codington, of Sandford avenue, who with his family is spending the summer at Wilton, Maine, is in town for a few days on business.

Mr. and Mrs. Milton K. Nagle, of Pottstown, Pa., have been visiting their son, Clayton M. Nagle, the West Front street druggist, for the past week. They are now visiting in Philadelphia.

Clark Hael, of Nagle's pharmacy, is spending his vacation at Asbury Park.

Mrs. George W. Cole, her daughters the Misses Edna and Adelaide Cole, and son, Gifford Cole, of West Second street, will go to Asbury Park tomorrow for two weeks.

Mrs. James S. Pray and her daughters, of 227 East Sixth street, leave Friday for Branchville, Sussex county, where they will stop at "The Pines" for the month of August.

Henry Rosenbaum, of the dry goods firm of Rosenbaum Brothers, will leave next Tuesday to visit his native home in Austria. He will be away a little over a month.

Miss Meyer Henkle, of Manning avenue, has returned from a two weeks' stay at Asbury Park.

Miss Hattie Squiers, of Duer street, is enjoying a three weeks' vacation. Having spent a week at Dlaware Water Gap, she goes tomorrow to the Y. W. C. A. camp in the Catskill mountains.

Mis Harriet Moe, of Sandford avenue, had as week-end guests, her mother, Mrs. Alfred Moe, and her sister, Mrs. Harry F. O'Neill, of Jersey City. Miss Moe is instructor at the Bryant School playground.

Miss Marian Sorenson, of Trenton, is spending the summer with her grandfather, Christian Sorenson, of Webster place.

George Wright, of the Woodhull & Martin Company, left yesterday on the Kaiser Wilhelm der Grosse, for Europe. He will be away until fall.

Mrs. G. O. Keller and son, of Park avenue, were among the Plainfielders who left yesterday on the Kaiser Wilhelm der Grosse. They will visit relatives in Germany for two months.

Miss Laura J. Runyon, of Madison avenue; Mrs. George White and daughter, of Willow avenue; Mrs. Mary E. Wallace, of Park avenue, and Mis Carrie Runyon, of Rahway road, will leave Friday for Deposit, N. Y., where they will spend the remainder of the summer.

Henry Pierson, of this city, will leave tomorow on the Oscar II, of the Scandinavian-American Line, for Christiansand, Norway, where he will visit relatives. He purchased his ticket through Mulford Estil's agency.

George H. Fountain and family, of West Seventh street, are sojourning for the summer near Red Bank.

Among the recent arrivals at Asbury Park were Mr. and Mrs. James Shield at the Coleman House; R. M. Osland, Miss Dorothy Osland, Mrs. C. M. Grannatt, H. R. Woodruff, Miss T. Taylor and H. Arthur Woodruff, at the Lakelyn.

Mr. and Mrs. Howard M. Case, of Sandford avenue, will spend the month of August at Lake Bomoseen, N. H.

Mr. and Mrs. J. Herbert Case, of Evergreen avenue, has returned from a delightful trip to Colorado.

Mrs. E. W. Musson, formerly of this city, but now of Meriden, Conn., is visiting Mr. and Mrs. L. W. Randolph, of Myrtle avenue.

Dr. and Mrs. F. J. Hughes, who have toured the northern part of New Jersey and up into New York State, are now in camp in the Adirondack. They expect to spend a few weeks there. They have an experienced guide along with them.

Ivory In Siberia.

An enormous supply of ivory exists in the frozen tundras of Siberia, which, it is thought, will probably suffice for the world's consumption for many years to come. This ivory consists of the tusks of the extinct species of elephants called mammoths. The tusks of these animals were of great size and are wonderfully abundant at some places in Siberia, where the frost has perfectly preserved them and in many cases has preserved the flesh of the animal also.

—When a woman says "It's no use talking," don't jump to the conclusion that she is going to stop.

PRESS CLASSIFIED COLUMNS

Plainfield's Greatest Want and Exchange Market

COPY RECEIVED UNTIL 2 P. M. DAILY

One cent a Word for first insertion, one-half a cent a word for each subsequent insertion of the same advertisement for less than one month. Fifty cents a line, (six words) for one month. DOUBLE CHARGE FOR CAPITALS. NO ADVERTISEMENT RECEIVED FOR LESS THAN 10 CENTS.

The Plainfield Daily Press cannot give information regarding advertisements for which answers are to be sent care of the Press. Persons replying to office addresses must mail or leave written answers as stated in advertisement.

YOUNG WOMAN CAN GET HER COAT AT HEADQUARTERS

There is a woman's coat at police headquarters for which an owner is sought. The presence of the garment there is an aftermath of an altercation alleged to have taken place in Meyers' lunch wagon on East Second street last Friday night, when Hartz Tynke, a chauffeur employed by a local physician, was charged with pulling a knife on William Seaton.

Tynke, who is a German, is alleged to have made a remark in his native tongue to which two other customers in the lunch wagon took exception. Tynke upbraided the proprietor for interfering, while the other customers went outside. Seaton met Patrolman Flatley and told him of the incident and Tynke's arrest followed.

At the request of Chief Kiely Seaton took the woman's coat to headquarters. There was a note attached written in German, saying that the coat would be called for Saturday morning at 10 o'clock. It was known that Tynke had the coat when he entered the lunch wagon but when arrested he disclaimed knowledge as to the name of the owner. When arraigned before City Judge W. G. De Meza, for a hearing this morning Tynke explained that he could not understand English very well.

Patrolman Frank Sweeney said that he met Tynke and another man, a brick layer from Dunellen, on Friday night, Tynke having introduced the stranger as a "specialist in bones," and adding that he was "a German doctor with a world-wide reputation." In reply to questions, Tynke said that the coat he was carrying belonged to a girl who had gone to a drug store, but had not returned. Tynke admitted he was intoxicated. Sentence was suspended.

PATRICK DONAVAN GETS ON THE WARPATH AGAIN

With the snows of sixty-eight winters whitening his hair and silvering his mustache, "Pat" Donovan is as well preserved and husky an old timer as one could meet. As his name indicates he is of Hibernian extraction and possesses much of the fire and impetuosity of that fighting race. He is a believer in unrestrained freedom and liberty of the subject and sets continually at defiance the rules and regulations in force at the City's Industrial Home. He works when he feels like it and loafs on the same principle. For eight years he has been a habitue of the "Poor Farm" near Dunellen, but the call of the "spirits" of that gay little town has more attractions for him than the prosaic life "behind the walls." The boisterousness and gayety of these excursions clung to him as he returned to the Por Farm and generally ended in a scrap with some of the other peaceful inmates, necessitating a more or less prolonged vacation to a certain free hostelry in Elizabeth. Eight times has he gone on these vacations and eight times has he returned repentant, with promises to amend.

This morning proved the ninth occasion on which he has appeared in the police court on a charge of upsetting the serenity of that rural community. He bore evidence of having come off second best in the encounter, his face and head bearing sundry marks of where he had been hit with a club by James Miller, another habitue.

Overseer of the Poor Henry L. De Forest gave evidence of Pat's unquenchable penchant for scrapping and said that the whole discipline of the house was overturned by his behavior. In his defense "Pat" stated that Miller had a grudge against him since the time he took the part of an old cripple that Miller was beating with a stick and that he had caused the present quarrel.

In giving his promise to be of good behavior for the future, City Judge William G. DeMeza told "Pat" that he would not send him to jail this time, but would let him return to rural contentment.

A Choice of Evils.

Landlady—Would you advise me to send my daughter to a cooking school or to a music school? Boarder (reflectively)—Well, I think I'd send her to a cooking school. It may be more fatal in its results, but it isn't anything like so noisy.

Economy is in itself a source of great revenue.—Seneca.

—Read the Plainfield Daily Press.

ALL SEASONABLE
Plants and Cut Flowers
FLORAL DESIGN WORK A SPECIALTY
STANLEY
159 EAST FRONT ST.
'Phone 928. 6 20 tf

JOHN WINZENRIED'S
Storage Warehouse
316-318 WEST FRONT ST.
Separate Rooms—Clean and Dry.
Furniture removed with care
Tel. 640-R. Residence 812 Lee Place

T. A. Moore
UNDERTAKER
612 E. Sixth St.
TEL. 741-R

Watchung Express Co.
Incorporated.
120 Madison Ave. Tel. 1664-M-2
All Orders Promptly Attended To.

A. M. RUNYON & SON,
UNDERTAKERS.
402 Park Avenue. Telephone No. 40.
Office open day and night.
Office of Hillside Cemetery.
New York office—50 Great Jones St.
Tel. call 3345-Spring.
New York Embalmers License—1238.
New York Registered Licensed Undertaker No. 815.

Established 1872.
P. CASEY & SON,
UNDERTAKERS AND EMBALMERS
Office 116 Park Ave., Tel. 884-W.
Res. 417 W. 3d St. Tel. 903-R. Office open day and night. N. Y. office 18 E. 22d St., Tel. 2094-Gramercy.

L. L. MANNING & SON.
STEAM GRANITE WORKS.
Corner Central Ave. and West Front St. Opposite First Baptist Church.

HELP WANTED—FEMALE.

WANTED—Girl wants position at general housework. Apply 215 West Front street. 7 30 3

WANTED: Competent woman for general housework; three in family. 948 West Seventh street. 7 29 3

HELP WANTED—MALE.

WATCHMAN wanted; references required. Apply at Skirt Factory, Nat Levy & Co. 7 31 3

TINSMITH wanted; a first-class, experienced metal worker. Call 23 Vine street. 7 30 3

WANTED—An apprentice to learn tinsmith trade. Call 23 Vine street. 7 30 3

WANTED—Grocery clerk with experience. Apply R. H. Keenan's, Fifth and Richmond streets. 7 25 tf

HELP WANTED—MALE AND FEMALE.

CANVASSERS wanted, male or female; household necessity; expenses paid. Call evenings, E. P. Shearer, 75 Pearl street. 7 25 6

LOST AND FOUND.

LOST—Solid gold bracelet, Tuesday afternoon. Reward, 259 Somerset street. 7 31 3

LOST—Package containing white marquisette dress. Return Press, receive reward. 7 29 3

SITUATIONS WANTED—MALE.

YOUNG man desires position collector. Tel. 1109-w. 7 15 1mo

YOUNG man wishes position; references. Address H, care Press. 7 30 2

YOUNG man with good automobile experience desires position. Tel. 1109-w. 7 15 1mo

WANTED—MISCELLANEOUS.

TOP DESK wanted; must be cheap. Address with particulars, Smith, care Daily Press. 7 11 tf

REAL ESTATE AGENTS.

REAL ESTATE for sale, rent and exchange. Insurance in strong companies at lowest rates; money loaned on real estate. Thickstun & Emmons, 197 North avenue. tf

ROOMS AND BOARD WANTED.

GENTLEMAN wants room and board in private family. Address Central, care Press. 7 26 6

MISCELLANEOUS.

IF YOU NEED something to build you up, get a bottle of Tonic Hypophosphites at Nagle's Pharmacy. Good spring medicine. 2 29 tf

MARGARET SCULLY — Your place is home. Will you come? Money O. K. 7 30 3

CHARLES BING, first class laundry, 438 Watchung avenue, Plainfield, N. J. White shirts, 7c; collars, 1½c; cuffs, per pair, 3c; drawers, 5c; undershirts, 5c. 7 3 1mo

STORE your furniture with the Plainfield Storage Company; reasonable rates. Orders left for moving vans. Nagle's, Front and Grove Sts 1 18 tf

H. H. BUTLER, D. V. S.—Pet animals a specialty. OFFICE AT WM. T. CAMPBELL'S, 108 Somerset street, 'Phone 230. Hospital for dogs. (Cut out for reference.) 1 8 tf

RIDING lessons; fine saddle horses to hire; horses boarded; exchanged. Riding School, 775 Kensington avenue. 'Phone 194 1 8 tf

ROOMS AND BOARD.

TWO or three furnished rooms, all improvements. 243 Somerset street. 6 6 tf

FURNISHED room to rent; center of town; light and airy and improvements. 334 East Fifth street. 6 15 tf

TO LET—Large front room furnished; suitable for man and wife. 431 East Second street. 7 25 6

TO LET—Rooms, with board. Mrs. Whitlock, 440 West Front St. Telephone 418-M. 7 29 1mo

FOR RENT—Homelike accommodations for men and women; reasonable rates. Address Accommodations, care Press. 7 30 3

FURNISHED room to rent, suitable for young married couple; neatly furnished. Address Careful, care Press. 7 30 3

TO LET—Two connecting rooms; centrally located. Apply Neuman Bros. 7 18 tf

TWO comfortable rooms on second floor, with excellent board. Mrs. Berrian, 602 Madison avenue. 7 10 tf

MONEY TO LOAN.

MONEY TO LOAN on bond and mortgage. Mulford, opposite depot 12 28 tf

MONEY to loan on first mortgage. Lewis A. Clement, lawyer, Babcock building. 7 29 6

TITLES abstracted for purchasers of real estate and bond and mortgage loans. Chas. J. McNabb, 208 North avenue. 2 18 tf

MONEY TO LOAN on bond and mortgage. Charles L. Moffett, attorney, Woodhull & Martin building. tf

MONEY TO LOAN on bond and mortgage. J. T. Vail. 5 9 tf

MORTGAGES placed on good security. Francis J. Blitz, First National Bank Building. 8 21 tf

$25,000 TO LOAN at 5 per cent in sums to suit, on good mortgages Elston M. French, 171 North avenue 9 19 tf

REAL ESTATE FOR SALE.

CHOICE LOT for sale—Berkeley avenue, Netherwood; 85 foot front by about 235 deep. R. E. Richardson, Westfield, N. J. 'Phone 66-J. 10 8 tf eod

FOR SALE—House 7 rooms, reception hall, all improvements; five minutes walk from postoffice and North Avenue station. 74 Chatham street. 7 31 4

FOR SALE—Ten-acre farm, good location for gentleman's place; $2,600; bargain. Paul Keiter, corner Warrenville road and Rock road, Watchung. 7 17 1 mo

FOR SALE—A few choice lots on Union street; the cheapest lots in Plainfield for the money. J. T. Vail. 7 19 tf

EMPLOYMENT AGENCIES.

MURRAY'S Employment Registry office has removed from 226 East Front street to 329 West Front street, near Grove, at Murray's auction rooms: 'Phone 666. 5 17 tf

EMPLOYMENT Agency, Mrs. Keller, 22 Somerset place, the oldest and most reliable (all nationalities). 'Phone 1724 7 1 tf

FOR SALE OR TO LET.

TO SELL OR RENT—House, ten rooms and bath, one block from Front or Somerset trolley. Apply E. M. French, North avenue. 5 9 tf

FOR RENT.

FOR RENT—6-room apartment at 1229 East Second street; every modern improvement; an exceptional bargain; worth investigation Owner on premises. 5 21 tf

TO LET—Apartment, 306 East Front street, first floor; 5 rooms; all improvements. 6 1 tf

FOUR rooms; Central. 321 Park avenue. J. Manley. 7 1 tf

TO LET—Five-room flats; all improvements; hard wood finish; the cheapest for the money in Plainfield; in a new house. 423 John street. 7 5 1mo

HOUSE to let; nine rooms; all improvements; hot water heat. Inquire 307 Madison avenue. 7 29 6

TO LET—New 4-room apartments, 1349 to 1355 South Second street; rent $10.50 and $11 a month; city water. John Herrman, 411 Somerset street; 'Phone 70-J. 7 10 1mo

TO LET—An up-to-date store in the main street of Dunellen, suited for an upholstery and furniture business; also two apartments in the same building. Apply to Frank Linke, 227 West Front street. 6 11 tf

TO LET—Apartment, six rooms and bath; improvements; fine location; 41 Mariners place. Call 12 Mountain avenue. 7 30 3

TO LET—Small house on Greenbrook road. Inquire Chas. Arnold, 203 Liberty street. 7 30 6

TO LET—Six room flat, all improvements; also store. 109 Somerset street. 7 30 3

TO LET—Six large rooms, part improvements. Apply 325 North Front street corner Westervelt avenue. 7 17 tf

FOR RENT—Six-room house, water and gas; 25 Somerset place. Inquire 162 Manning avenue. 7 29 3

TO LET—Two five-room flats, 40 Harmony street. Apply 36 Somerset street. 5 29 tf

FOR RENT—To small respectable colored family, house of 6 rooms on Westervelt avenue, near Mountain Apply J. V. E. Vanderhoef, at Woodhull & Martin Co. 5 8 tf

HOUSE for rent; new 8-room house, all improvements. Enquire 1216 Arlington avenue. Tel. 1109-w. 7 16 1mo

TO LET—4 and 5-room apartments; with all improvements, except heat; rent $17 and $18. M. F. Gano, 142 North avenue. 2 8 tf

FOR SALE.

FOR SALE—Four passenger model 10, Buick; fully equipped and in first class condition; price $375. Call 31 Somerset street. 7 29 3

FOR SALE—Several well established grocery, also general stores, both city and country; or if you want to stock a new grocery store. Address for particulars, Leek, 59 South St., Newark, N. J. 7 19 tf

A GOOD family horse for sale at a bargain. Enquire 40 Willow avenue. 7 31 tf

FINE family carriage horse or roadster for sale cheap; also several carriages in good condition. "ABC," care Plainfield Daily Press. 7 30 tf

FOR SALE cheap, young horse and large young mule. W. C. Kelly, Oak Tree. 7 27 4

FOR SALE—Fresh cow. Timothy F. Harrington, Greenbrook road. 7 26 6

HORSE, wagon and harness for sale. Apply 148 East Fifth street. 'Phone 531-W. 7 25 tf

CELERY plants for sale. Thomas Maire, 20 Leland avenue. 7 25 6

FOR SALE—Surreys, buggies, wood wagons and business wagons; also harness at bargain prices. W. J. Conroy, 177 Somerset street, North Plainfield. 5 13 tf

WANTED TO RENT.

WANTED—To rent, view to buying; a small farm, vicinity of Plainfield, near school and cars; house and barn; must be in good condition, with some improvements; henhouse for fifty or more. State lowest cash price for buying. Address Box 10, Press office. 7 30 3

BUSINESS OPPORTUNITY.

EXPERIENCED business man will give services and share expense for interest in small paying business in Plainfield, or will take place on moderate salary. Harker, 3342 N. Smedley street, Philadelphia. 7 31 6

SPORTS OF ALL SORTS

BASEBALL.

Results of Games Played in National, American and Other Leagues.

NATIONAL LEAGUE.

At New York: R. H. E.
New York...1 4 1 0 0 0 1 3 *—10 9 2
Chicago ....0 0 1 2 0 0 0 0 0—4 9 5
Batteries—Mathewson and Myers; Lavender, Smith and Archer. Umpires—Klem and Bush.

At Brooklyn: R. H. E.
Cincinnati .....0 0 0 1 2 0 1 0 0 0 1—5 11 4
Brooklyn .....0 0 1 0 2 1 0 0 0 0 0—4 12 0
Batteries—Suggs, Benton and McLean; Pagon, Stack and Miller. Umpires—Johnstone and Eason.

At Philadelphia: R. H. E.
Pittsburgh .....0 0 0 0 2 0 0 0 0 1—3 6 2
Philadelphia ....0 0 0 0 2 0 0 0 0 0—2 4 1
Batteries—Adams and Gibson; Rixey and Dooin. Umpires—Rigler and Finneran.

At Boston: R. H. E.
Boston ...0 2 0 0 2 0 2 0 0 0 0 0 1—7 15 4
St. Louis .1 0 0 0 0 2 0 0 2 0 0 0 0—6 12 2
Batteries—Donnelly, Tyler and Rariden; Harmon, Geyer and Wingo, Willis, Sallee and Bresnahan.

STANDING OF THE CLUBS.

	W.	L.	P.C.		W.	L.	P.C.
New York	66	24	.733	Cincinnati	45	48	.484
Chicago...	56	34	.622	St. Louis.	40	54	.426
Pittsburg.	51	37	.580	Brooklyn.	35	58	.376
Phila'phia	44	42	.512	Boston....	25	65	.278

AMERICAN LEAGUE.

At St. Louis: R. H. E.
St. Louis ...3 1 0 0 0 0 1 0 *—5 11 2
New York..0 0 0 0 0 1 0 0 0—1 8 2
Batteries—Mitchell and Snell; Davis and Sweeney. Umpires—Dineen and O'Brien.

At Chicago: R. H. E.
Chicago ....2 0 1 2 1 0 0 0 *—6 10 1
Boston .....0 0 0 0 0 0 2 3 0—5 10 1
Batteries—Kuhn and Walsh; Hall and Carrigan, Pape, Bedient and Nunamaker. Umpires—Egan and Sheridan.

At Detroit: R. H. E.
Detroit .....0 0 3 1 0 0 1 0 2—7 10 2
Phila'phia..0 0 1 1 2 0 2 0 0—6 13 1
Batteries—Dubuc and Stanage; Houck and Lapp. Umpires—Connolly and Hart.
Cleveland-Washington game postponed on account of wet grounds.

STANDING OF THE CLUBS.

	W.	L.	P.C.		W.	L.	P.C.
Boston....	66	30	.687	Detroit....	47	50	.485
Wash'ton.	60	36	.625	Cleveland.	45	52	.464
Phila'phia	55	41	.573	New York	30	61	.330
Chicago...	48	45	.516	St. Louis.	29	65	.309

INTERNATIONAL LEAGUE.

At Montreal: R. H. E.
Jersey City .....0 1 0 0 0 0 0 4 0 1—6 11 4
Montreal .....0 1 1 0 1 0 0 0 2 0—5 11 1
Batteries—Mason, Doescher and Wells; Smith and Madden.

At Toronto: R. H. E.
Newark ....1 1 0 0 2 1 1 0 1—7 12 1
Toronto ....0 1 0 0 2 0 0 0 0 0—3 7 0
Batteries—Lee and Higgins; Maxwell and Bemis.

At Rochester: R. H. E.
Rochester ..1 2 0 1 1 0 0 0 0 *—6 13 0
Providence .1 0 0 0 1 0 0 0 0 0—2 11 1
Batteries—Holmes and Blair; Stine, Mitchell and Smith.

At Buffalo: R. H. E.
Buffalo .....2 0 0 0 0 0 0 0 0 *—2 6 0
Baltimore ..0 0 0 0 0 0 0 0 0 0—0 8 0
Batteries—Jameson and Schang; Shawkey and Bergen.

STANDING OF THE CLUBS.

	W.	L.	P.C.		W.	L.	P.C.
Rochester.	56	42	.571	Newark...	49	47	.510
Toronto...	53	43	.552	Buffalo....	44	49	.473
Baltimore.	50	42	.543	Prov'dence	43	54	.432
Jersey C'y	51	49	.510	Montreal..	39	57	.406

NEW YORK STATE LEAGUE.

At Scranton: R. H. E.
Utica 2 9 1
Scranton 0 3 1
At Wilkesbarre: R. H. E.
Syracuse 10 17 0
Wilkesbarre 4 10 1
At Binghamton: R. H. E.
Binghamton 7 10 4
Albany 3 6 4
At Elmira: R. H. E.
Troy 2 6 2
Elmira 1 7 3
(Eleven innings.)

STANDING OF THE CLUBS.

	W.	L.	P.C.		W.	L.	P.C.
Troy	55	37	.598	Scranton .	42	49	.462
Utica	54	43	.557	Syracuse .	43	50	.462
Elmira ...	47	43	.522	W'barre .	42	50	.457
Albany ...	44	46	.494	Bing'ton .	40	50	.444

Tri-State League.

At Wilmington—Wilmington, 2; Harrisburg, 1. Second game—Harrisburg, 6; Wilmington, 3.

At Trenton—York, 6; Trenton, 1.

At Atlantic City—Atlantic City, 7; Johnstown, 4. Second game—Atlantic City, 3; Johnstown, 0.

At Allentown—Reading, 6; Allentown, 4.

RUNS SCORED IN TWO BIG LEAGUES.

NATIONAL	Mon.	Tues.	Wed.	Thurs.	Fri.	Sat.	Total
New York	7		3	10			20
Brooklyn	9		2	4			15
Boston	6			7			13
Philadelphia	5		4	2			11
Chicago	7		4	4			15
Cincinnati	4		1	5			10
Pittsburg	3		1	3			7
St. Louis	9			6			15
AMERICAN							
New York	8	15	1	1			25
Philadelphia	9	4	7	6			26
Boston	5	5	7	5			22
Washington	13	7					20
St. Louis	11	7	2	5			25
Cleveland	9	3					12
Chicago	3	4	5	6			18
Detroit	5	8	6	7			26

—For best results advertise in the Daily Press

Philosophical Phelix Says:

JUST TAPS BY "BUNTS"

The Pets will be back on the Oval again Saturday afternoon. And with Westfield as its opponents. The Mt. Ararat nine is out for revenge after the beating the locals handed to it at the last meeting.

We expect to see "Germany" Ortlieb in the role of opposing twirler here Saturday and if he puts up the kind of ball he did against Dunellen last week the local nine will have to go the limit in order to come out ahead.

And if Westfield does not make so many errors behind him.

And Eddie Stallings still insists that Slocum is easy. What's more, he says there will be nothing to it when the Brookers come to the Oval. (The conceited —)

The West Ends took two over the weak end—I should have said week end.

Track athletics will receive another boom two weeks from Saturday in the shape of a Scottish Clan meet. Robert Murray, who is promoting the affair, still insists that there must be some feminine events on the program.

Mike Donlin, once captain of the Giants, and now an outfielder with the Pittsburgh Pirates, says that if Larry Doyle was forced to the side lines for any length of time the New York Giants would swerve like a rudderless ship. He says further that Laughing Larry is the boss booster of the band and keeps his teammates fighting all the time. No doubt Donlin is not far wrong, for Captain Doyle by his constant aggressiveness and hard, consistent hitting is proving more valuable to his team this year than ever before.

Larry Doyle, captain of the Giants, is between two fires. His friends in Breese, Ill., want him to run for mayor of that growing city, and, of course, his New York friends insist that he must play second base for the Giants. It may be Mayor Doyle some day, but for the present it will continue to be "Laughing Larry" Doyle, captain of the Giants.

Captain Chance says the Cubs excel the Giants in every department. Brag is a good dog, but Holdfast is better.

Zimmerman, of the Chicago Cubs, is the real leader in the National League, with .387 for eighty-one games, but Burns, the utility outfielder of the Giants, stands at the top, with .462 for sixteen games. Larry Doyle and Chief Meyers, also of the Giants, are close on the heels of Zimmerman, with .371 and .367, respectively.

Ty Cobb still heads the batting list in the American League, with the remarkable percentage of .422 for eighty-three games. There is only one Ty Cobb.

Joe Wood, pitcher extraordinary of the Boston Red Sox, is now only one game behind Rube Marquard. Wood has won twenty games and lost four, while Marquard has won twenty-one and lost four.

'PRINCETON' BOWS TO 'HARVARD' NINE

Parker Field College League Series Opens With a One-Sided Contest.

A revised schedule having been drawn up in the Parker Field College League and the nines named for Princeton and Harvard, respectively, started the games going yesterday morning in a one-sided contest played on the playground diamond. Although Harvard swamped Princeton with a 20 to 6 count the representatives of the Jersey institution pounded out ten lusty wallops. Several big innings, when the Harvard nine hit the offerings of Wilson and circled the bases at will, told the story. Herbert E. Parker played the role of arbitrator.

PRINCETON.

	R.	H.	E.
Kady, c	0	3	0
Wilson (capt.), p	1	0	1
Hiner, 3b	1	3	1
Greenwood, 2b	2	1	0
Montfernt, 3b	0	1	1
Houston, ss	1	1	3
Schemeyer, lf	0	1	0
Roddy, cf	1	0	0
McDonough, rf	0	0	1
	6	10	7

HARVARD.

	R.	H.	E.
Martin (capt.), c-ss	2	1	0
Wilson, 3b	2	1	0
Pennoyer, ss	3	3	1
McNeill, 1b	1	3	0
Sullivan, 2b	2	3	0
Hutchcroft, p	3	4	0
Heffern, cf	2	0	1
Rose, rf	3	3	0
McCarty, lf	1	0	1
	20	18	3

Score by innings:

Princeton	1	0	0	4	0	0	0	1	0	—6
Harvard	4	3	2	1	0	5	0	0	5	—20

Summary: Two base hits—Pennoyer 2. Bases on balls—Off Hutchcroft 3, off Wilson 2. Struck out—By Wilson 2, by Hutchcroft 3. Time of game—1 hr. 30 min. Umpire—Herbert E. Parker, of the Playground Commission.

'GIANTS' DEFEATED BY 'ATHLETICS', 10 TO 8

Timely Stickwork in the Seventh and Eighth Innings Decided the Contest.

By some heavy stickwork in the seventh and eighth innings the "Athletics" managed to defeat the "Giants" yesterday morning in the Parker Field Baseball League series by the score of 10 to 8. The winners secured an early lead when they chalked up five runs in the second stanza, the advantage was gradually overcome and by pushing a trio of counts across the rubber in the sixth they tied the score up.

Both of the respective twirlers pitched good ball and most of the runs were the result of ragged fielding. Rosenson, the captain and box artist of the winners, allowed but eight hits and fanned eight, while Denny held the hits down to six and disposed of six along the strike-out route.

ATHLETICS.

	R.	H.	E.
Sachar, lf	1	1	1
Lunham, ss	0	1	2
Canter, c	2	2	0
Linke, 2b	0	1	1
Rosenson (capt.), p	2	0	0
Bohl, 3b	1	0	1
Seidel, 1b	1	1	1
Davidson, cf	2	0	1
Kline, rf	1	0	0
McDowell, rf	0	0	0
	10	6	7

GIANTS.

	R.	H.	E.
Brennan, ss	3	2	2
Crook, 3b	1	2	1
Gullberg, 2b	2	0	1
McDowell, cf	0	1	0
Kyle, c	0	0	0
Lawton, 1b-lf	0	1	0
Harper, lf-1b	0	0	2
McDonough, rf	1	1	0
Denny, p	1	1	0
	8	8	6

Score by innings:

Athletics	2	1	0	5	1	0	0	1	0	—10
Giants	1	0	3	1	0	3	0	0	0	—8

Summary: Two base hit—Sachar. Bases on balls—Off Denny 9, off Rosenson 4. Struck out—By Denny 6, by Rosenson 8. Hit by pitched ball—By Denny 1, by Rosenson 1. Double plays—Dunham to Linke to Seidel, Crook to Kyle to Lawton 2, Brennan (unassisted). Time of game—1 hr. 56 min. Umpires—Schuck and Taylor.

PARKER FIELD BASEBALL LEAGUE STANDING.

	W.	L.	PC
Cubs	3	0	1.000
Pirates	2	2	.500
Athletics	2	2	.500
Yankees	1	2	.333
Giants	1	3	.250

HANDICAP COMPETITION AT THE COUNTRY CLUB

During the summer season up to August 24 only handicap competitions have been arranged for each Saturday at the Plainfield Country Club for the reason that so many of the members are out of the city. On Saturday, August 31, there will be the qualifying round, 18 holes, medal play, handicap for the Fall trophy. Four eights to qualify regardless of class.

The match play rounds will be at 18 holes, handicap, on September 2, morning and afternoon, and September 7. Prizes will be offered by Hugh F. Fox, R. H. Cox, Clifton Wharton, Jr., and W. H. Rogers. On Saturday, September 14, there will be the qualifying round, 18 holes, medal play, scratch, for the club championship, first round of day to count. The first sixteen will qualify for the championship, the second sixteen for a special prize and the third sixteen for a special prize. The match play rounds will be on September 21, 28, October 5 and 12. There will also be prizes for the beaten eights in each sixteen.

—Awnings are not the only things that suggest a put-up job.

—The baker always has a roll, in spite of the fact that he kneads the dough.

ERNEST BARRY.

English Champion Who Beat Arnst For World Championship.

Ernest Barry is the champion sculler of the world. He gained the title by beating Richard Arnst, New Zealander and previous holder of the title.

FISHING NOTES.

Captain Meade, the veteran fisherman of the Highlands, and a party of friends found the weakfish off Water Witch Monday and by chumming with shrimp caught quite a few of them. The captain caught seventeen, which is probably the largest individual catch this season in the Shrewsbury River. The best fishing is now found in the weakfish hole, a spot familiar to many local fishermen.

Toms River is one of the prettiest spots along the bayfront and just now it is popular with Jersey fishermen. It is not far from the village to the bay, where the weakfish and bluefish are biting and after a day's fishing it is a pleasure to roam around the quaint old village—quaint in spots and up-to-date in many spots, with everybody willing to talk fish.

It is a great sight to see a man carrying home eight humpback seabass, each fish weighing over six pounds. Watch the fishermen coming out of the Central depot any evening and you will see them with the fish hanging from a string. The fishermen seem so pleased with their catches they stop and explain to each questioner just where the boat anchored and how each fish was caught.

Crabs are everywhere the salt water flows. The waters of South Jersey are so thick with them it is impossible to fish, as they take the bait before the fish have time to get at it. It is getting that way in Raritan Bay and should the fish strike in there before winter, the crabs will prove a nuisance. At present they are a blessing, as many meals are made from them.

E. J. Beers, of the High School faculty, will leave on August 16 for an extended fishing trip in the Adirondacks.

Bass are running plentifully at Bound Brook and parties from this city are seen at that place every evening.

LEAGUE GAMES TODAY.

National.

Cincinnati at New York.
Chicago at Brooklyn.
Pittsburg at Boston.
St. Louis at Philadelphia.

American.

New York at Chicago.
Boston at St. Louis.
Philadelphia at Cleveland.
Washington at Detroit.

International.

Newark at Toronto.
Jersey City at Montreal.
Providence at Rochester.
Baltimore at Buffalo.

CRABS PLENTIFUL.

Crabs were never so plentiful as they have been this season. Seawaren seems to be the mecca for local parties and large hauls are being made every day. A party consisting of the Misses Edith and Dolly Mantz, of this city, and Alexander and Edward Kutzner, of Lincoln, spent yesterday at Seawaren and returned last night with over 200 of the shell fish.

Dangerous Early Marriages.

"I believe early marriages are risky."

"I know it. I've often noticed in novels that when a couple get married before page 50 they have all kinds of complications before you get to the end of the book."—Louisville Courier Journal.

One on Pop.

Willie—Pop, what are "ancestors?" Father—Well, I'm one of yours—your granddad is another. Willie—Oh! But why is it that folks brag about them?—Exchange.

On the Run.

"Ran into town yesterday to do some shopping."

"Buy much?"

"No; ran out of money."—Boston Transcript.

—It sometimes seems as though there must be as many different kinds of fools as there are people.

—If you do not get your Press regularly 'phone or write to the office.

An Idea and Its Developement

When I opened my store I had an idea which I believed if worked out properly must bring success.

Dumas has used the phrase, "One for all and all for one." In other words, to work for our mutual interests must benefit both of us.

When I sell a suit of clothes I make my profit, and you get a well-tailored, elegantly-styled suit at an eminently fair price.

Don't we both benefit by such a transaction?

And now I am holding my first sale. Every price-tag in my store has been remarked so that I am now able to give you the best values you have ever had.

Come in, try on a few garments—you'll not be asked to buy.

Get "Rothberged."

-ROTHBERG'S-

"THINGS THAT MEN WEAR."

214 WEST FRONT STREET

NEXT DOOR TO PROCTOR'S.

BAMBERGER'S

THE ALWAYS BUSY STORE

MARKET & HALSEY STS.

Broken Lot Sale Men's High and Low Shoes

It's the men's turn in the shoe store now. Broken lots of styles and sizes of men's high and low shoes start selling Wednesday at about as low as prices ever get on good footwear. All sizes included, but not every size in every kind. But don't worry about not being fitted because the broken lots are quite comprehensive. We offer:

All Men's Oxford Ties—in all leathers—which have been selling regularly at $5. **$3.35**

All Men's Oxford Ties—in all leathers—which have been selling regularly at $4. **$2.95**

All Men's Oxford Ties—in all leathers—which have been selling reg. at $3.50... **$2.65**

Broken Lot Men's Shoes—including gun metal lace and button, tan calf button and black kid lace. All regular $3.50 lines. **$2.65**

Men's $1.25 Canvas Lace Shoes and Oxfords **85c**

L. BAMBERGER & CO.

NEWARK, N.J.

FILMS DEVELOPED ANY SIZE ROLL **10c**

Bring your films in **TODAY** and get the finished pictures **TOMORROW. EXPERT WORK.**

8x10 **ENLARGEMENTS** (made from any size negative) **Mounted and Framed,** all for

$1.00

PAUL R. COLLIER

FILM SPECIALIST.

156 East Front Street. 'Phone 51-W.

PICTURE FRAMING

Try Press Want Ads.

KEEP YOUR MONEY IN THE FAMILY, BOSS

SHE MARRIES JAP DESPITE PARENTS

Importer of Oriental Rugs Wins Pretty Girl.

MOTHER OPPOSED MATCH

Bridegroom is Graduate of University of Japan and Bride of Syracuse University and the Emerson Dramatic School, Boston—Will Make Trip to Orient.

Asbury Park, N. J., July 31.—Through a friend, in whom the joyful young bridegroom confided, it became known here that Winifred Louise Barnes of Geneva, N. Y., was secretly married about two weeks ago to her Japanese admirer, Sangero Ono, a wealthy importer of oriental goods, with a store on the Asbury Park boardwalk. Ono refused to be interviewed and declined to state where he and his bride are living, but his partner, Mr. Yata, confirmed the report of the wedding and said it had been solemnized at the Church of the Transfiguration, New York city, about two weeks ago. He could not recall the exact date.

Miss Barnes became the bride of the Japanese despite the determined opposition of her mother, Mrs. Mary F. Barnes, relatives and friends. Originally set for early in July, the nuptials were postponed when Mrs. Barnes made determined opposition. While apparently yielding to her mother's wishes, Miss Barnes never wavered in her determination to wed her oriental admirer. Whether she has yet disclosed her secret is not known, as the whereabouts of Mrs. Barnes is unknown. It is thought, however, that Mrs. Barnes has been told, despite the fact that she is said to have declared she would disown her daughter if the marriage took place.

Mrs. Ono is a graduate of Syracuse university and the Emerson Dramatic school, Boston. She first met Ono at Syracuse last spring. Mutually attracted, friendship speedily ripened into love. Ono is a graduate of the University of Japan. At the close of the season here he and his bride intend to make a trip to Japan.

WILSON AT TRENTON.

Governor Runs Up From Sea Girt to Transact State Business.

Sea Girt, N. J., July 31.—Before starting for Trenton, where he was transacting state business, Governor Wilson got in touch with his campaign managers and discussed with them everything that came up while he was absent on his yachting trip. Governor Wilson emphasized his desire that the committees get busy at once and that the New York headquarters take care of matters of routine instead of referring them to him for consideration.

At Trenton the governor was to hold a conference with Lewis Nixon, former head of Tammany Hall, who called to urge the presidential candidate to favor ship subsidies, to uphold the merchant marine and to favor the construction of not less than two great battleships yearly. As the governor had declared that he would not interfere with congress on the battleship question, Mr. Nixon was not expected to receive any promise.

TRIALS WHILE TRAIN WAITS.

Drastic Remedy Proposed by Some of the Soft Coal Victims.

Hackensack, N. J., July 31.—Mayors and councilmen in the boroughs in Bergen county and officers of other municipalities met the Union League club to determine upon some action regarding the use of soft coal on the several branches of the Erie and West Shore railroads. It was said not only did the smoke ruin household furnishings, the paint on houses and the white gowns of women passengers, but it kept New Yorkers from locating in the county, which was a more serious matter.

It was decided to have the mayors and other officers go in a body to the Erie offices in New York and make their protest. Some of those present urged that engineers, firemen and conductors be arrested on the spot and their trains delayed until their cases were disposed of.

LIVE WIRE KILLS HORSE.

Current Ran Into Driver's Hands and Threw Him From His Seat.

Newton, N. J., July 31.—Charles E. Williams of Hope was driving a vegetable wagon to town when one of the horses stepped on a live wire which had fallen during a storm across South Main street. The animal was instantly killed, but the other was unharmed.

The current ran into Williams' hands and knocked him from his seat on the wagon, but he escaped with bruises only.

FATAL SCHOOL FIRE.

Lieutenant Dietrich Struck Down Fighting Cleveland Blaze.

Cleveland, O., July 31.—Fire destroyed the Warren public school, one of nineteen buildings of the older sort recently condemned by the building inspector's office as fire traps.

In the fire Lieutenant David M. Dietrich was fatally injured when struck by a heavy beam falling from the third floor.

—Interested in outdoor life? Read the gossip on the Press sporting page

Short Trip to New York's Shopping Centre

The most accessible part of New York—that great district extending from 14th Street to 23d Street, Broadway to Sixth Avenue, where progressive merchants unite in making shopping attractive and profitable.

The number of great establishments, tremendous trade, wonderful stocks of what is newest and best in merchandise, and the indisputably best values that are here offered have made it

THE GREATEST SHOPPING CENTRE IN THE WORLD.

Make the trip to-morrow, if you are one of the thrifty kind who believe in the old adage, "A penny saved is a penny earned."

In this case it means saving dimes, quarters and dollars.

TO-MORROW'S SPECIAL INDUCEMENTS FOLLOW—They add emphasis to what has become a household phrase—

"It Pays to Shop in New York's Shopping Centre."

THE NEW DEPARTMENT STORE.

KESNERS

SIXTH AVE. 22d & 23d Sts.

SUMMER DRESSES

These pretty models were made by a well-known dressmaker to sell for $5.75. Delivered to us with instructions that they join the Consignment Sale tomorrow at, each. **$2.98**

We illustrate two of these pretty models. For style and workmanship it would be hard to improve on them. They are of lingerie, voile and striped voile, and in sizes for misses and small women, as well as regulars.

SATISFACTION GUARANTEED OR MONEY PROMPTLY REFUNDED

ROTHENBERG AND CO

WEST 14TH STREET

This 3-piece Mahoganized Parlor Suite is now 29.75

Massive, all hand carved and hand polished piano finished frames; French legs and claw feet; upholstered in silk velour; all colors; regularly $40, reduced for our August Furniture Sale, now going on, to..... **$29.75**

Double Stamps Until 1 o'Clock

An Example Value From Our Great

August Furniture Sale

Greatest Offer Ever Made of a

Bed Outfit

$5.00 Enamel Bedstead,
$2.50 Metal Spring,
$3.50 Soft Top Mattress,
Two $1.00 Pillows,
$13 Value all for **$6.89**

Fifth Floor.
Bring this adv. with you and save $6.11.
Bedstead has brass ends and spindles on head and foot.
Mattress is our regular $3.50 Soft top kind.
Spring is sturdily made of all steel tubing, angle iron and woven wire fabric. All sizes.

We Furnish Homes on Most Liberal Terms.

The 14th STREET Store

Corner Sixth Ave. New York

HENRY SIEGEL Co.

HEARN

Fourteenth Street — West of Fifth Avenue

A MID-SUMMER BARGAIN!

To-morrow—Thursday

Yard Wide Silk Foulards — Special .48
Our Regular Price .79.....

A waterproofed Summer weight Silk—soft chiffon finish—white dots on navy or black ground—

No Mail or Telephone Orders.

Kindly show this advertisement to usher or clerk when you ask for goods.

Annual AUGUST SALE of Blankets and Housekeeping Dry Goods now on!

Largest Popular Price Garment House in New York.

D. Price & Co.

6th Ave. COR. 18th St.

Advance Sale of Fall Model

Charmeuse Dresses

For Women and Misses

Value $17.50 — **$10.95** — *Like Picture*

A model of extreme smartness and chic, correctly portraying the smartest Fall style—an open front garment of black, navy or taupe charmeuse, trimmed with bands of velvet; double shadow lace collar and cuffs. Sizes 14 to 44.

Alterations Free

The Main Building

Devoted to Dry Goods, Fancy Goods, Wearing Apparel, Groceries, Etc.

For Thursday

The Annual Midsummer Clearance of Women's Coats, Dresses, Suits and Blouses.

A thorough dispersal, taking the entire stocks of women's apparel in one sweep. Not one summer coat, dress, suit or blouse is reserved.

The prices are the lowest we have ever named. Come, tomorrow, ready for the biggest bargains ever offered in any high-class women's apparel department.

For details of the above sales and many others here, tomorrow, please see our advertising in today's N. Y. Evening World and today's N. Y. Journal.

GREENHUT-SIEGEL COOPER Co.

BOTH SIDES OF 6TH AVE. J. B. GREENHUT, Pres. 18TH AND 19TH STS.

The Greenhut Building

10 Acres Devoted to Furniture and House Furnishings

Furniture Sale

The Very Pieces That You Want Offered at Savings of At Least ¼

Tomorrow's specials embrace greatest economies on

PARLOR SUITES — BEDROOM CHAIRS
ROCKERS — WORK TABLES
DRESSERS — CELLARETTES
LADIES' WRITING DESKS
BUFFETS AND CHINA CLOSETS
BOOKCASES
DINING ROOM CHAIRS
BRASS BEDSTEADS

Also Associate Sales of all other things for the home.

For details of the above sales and many others here, tomorrow, please see our advertising in today's N. Y. Evening World and today's N. Y. Journal.

GREENHUT-SIEGEL COOPER Co.

BOTH SIDES OF 6TH AVE. J. B. GREENHUT, Pres. 18TH AND 19TH STS.

In New York's Shopping Center

35 Years Leaders of Fashion

Simpson Crawford Co.

SIXTH AVE. 19TH TO 20TH STREET, NEW YORK.

One of the Many Offerings In Our August Furniture Sale Is

This $125.00 Eight-Piece

Dining Room Outfit August Sale Price

Six Chairs — **$75**

There are many young couples who ask us to show them what sort of a suite they can buy for $100.00. With this in view we have a very pleasant surprise for you. This suit consists of one Buffet that usually sells for $65, with handsome carved standards; a solid quartered oak Table, worth $30; five quartered oak Side Chairs, with genuine leather slip seats, and one Arm Chair. Complete for $75.

Furniture Department Fifth Floor

HEARN

Fourteenth Street — West of Fifth Avenue

An Attractive "SHOPPING CENTER" SPECIAL.

To-morrow—Thursday

WOMEN'S FINE UNDERGARMENTS

REGULAR PRICES $1.29 to $1.98 — *Tomorrow* **.92** each.

Nightdresses and combinations—soft nainsook and cambric—latest cut and excellent workmanship—some have hand embroidery—others are trimmed with fine laces with or without medallions of embroidery and ribbon.....Large variety of models from which to choose—every garment is good, not flashy, taste—

No Mail or Telephone Orders for These Garments

Kindly show this advertisement to usher or clerk when you ask for goods.

Annual AUGUST SALE of Blankets and Housekeeping Dry Goods now on!

THE RAYO POLISHING CLOTH

Does away with all liquid and paste polishes. Simple, economical and efficient.

FOR ALL METALLIC SURFACES

Endorsed and recommended by manufacturers of

ALUMINUM COOKING UTENSILS

For sale at Hardware, Housefurnishing and Drug Stores, Electrical and Automobile Supply Houses, or direct from our laboratory or sales office.

Regular size, 25 cents. Special size, 50 cents.

THE RAYO COMPANY

1342 West Front St., Plainfield, N. J. 5 Nassau St., New York.
6 13 3mos. tu-th-s

LAGGREN & GREENE

MANFACTURER'S OF AWNINGS

Carpet Cleaning and Laying

Window Shades and Canopies for Weddings

TELEPHONE 1948

102 North Ave., Plainfield, N. J.

For all your drug store wants and especially your prescription work, SEE

Gallaway, The Druggist

Grant Ave. and South Second St. Heart of the West End

"Square Pot" Boilers for Service and Heat

Boynton Square Pot boilers outlive the ordinary make by virtue of their superior construction and better materials. They give most heat because none can escape until its full duty has been discharged.

This sectional view shows how directly the fire comes in contact with interior water surfaces, thus giving rapid circulation with free steaming. It is equipped with the famous square fire pot, patented by the BOYNTON FURNACE CO.

This square pot increases the effective radiating surface 15%, which greatly minimizes the cost of heating.

Ask your dealer; he can tell you more.

BOYNTON FURNACE CO.
27th St., near Broadway
New York

WE ARE EYE SPECIALISTS

Making the eye and its needs our study. We especially invite those who may have been improperly fitted elsewhere to take advantage of our skill. Come in at once and have your eyes examined FREE. Your eyesight is too precious to be trifled with.

STILES & CO.

PHILADELPHIA EYE SPECIALISTS

at 107 East Front Street, Every Thursday.

Hours 10:00 a. m. to 5:00 p. m.

VAIL

JEWELER and OPTICIAN . . .

236 Park Avenue

OPPOSITE NORTH AVENUE.

WALKS

We Construct Them

Trap Rock, Cement

Experience

R. G. BUSH

Tel. Con. 743-5 South Ave

SMALLEY Bros

147 NORTH AVENUE.

BUTCHERS

CHOICE MEATS
GAME IN SEASON.
ROASTING AND BROILING
CHICKENS A SPECIALTY.
BERKSHIRE SAUSAGE (none better).
Orders called for and delivered.
Telephone 68-A.

KIVANTINOS & JELLING

Successors to Alex. Lusardi.

Foreign and Domestic Fruits, Choice Confectionery, Nuts, Cigars, etc.

211 W. FRONT ST. Tel. 866-W

KINDLING AND GRATE WOOD

Prompt deliveries. Orders received at

89 SOMERSET STREET.

JOHN MOBUS

P. O. Box 320 Telephone 19-F-4

E. B. MAYNARD'S

Tonsorial Parlors. Electrical Massage for Face and Hair. First-class Work. Children's Hair Cutting a Specialty.

Tel. No. 754-R. 141 North Avenue

ON YOUR WAY

to the station step and see Alex Stills, the Barber, who has opened an up-to-date shop on Depot Park, near Eastbound Station. Special attention to children. 'Phone 322-J.

CONGRESS VOTES TO AID REFUGEES

Money and Tents Are Sent to El Paso.

SENATORS APPEALED TO

To Demand Mexican Government, Through Ambassador at Mexico City, to Protect Threatened Americans. More Refugees Arriving.

Washington, July 31.—The house and senate acted promptly on the demand for relief of the refugees who have been arriving at El Paso, Tex., following persecution and threats by the Mexican rebel chiefs.

Twenty thousand dollars was appropriated by both houses to be expended by the secretary of war in the purchase of food for the refugees. A resolution was also passed making available for this work the balance left from funds appropriated for the relief of the flood sufferers of the Mississippi valley last spring. The total of these funds is about $175,000. In addition, the war department without waiting for congress gave orders to St. Louis for the shipping of tentage for 1,000 persons to El Paso at once by express.

Senators Are Appealed To.

Telegrams from El Paso and other border cities, telling of conditions brought on by action of the rebels, and appealing to the federal government to do something to relieve the situation, were received by Senators Fall and Smoot and other members of both houses of congress. The telegrams stated that about twelve hundred American refugees had reached El Paso, and it was understood that 1,000 more were en route to that city from Casa Grande, Madera, Pearson and neighboring districts. Many reported threats of General Orozco and other leaders were also contained in the telegrams.

It was said at the state department telegrams were sent to Mr. Wilson, American ambassador at Mexico City, instructing him to make urgent demand on the Mexican government to send troops to Casa Grande and other districts without delay to protect the besieged and threatened Americans. The Mexican government replied that troops were already within thirty miles of Casa Grandes on their way there. Every effort was being made, it was asserted by government officials, to get within striking distance of the rebels at the earliest possible moment. Consul Edwards was also instructed to communicate with General Orozco and notify him that the United States insists on the protection of Americans from the lawless acts of his soldiers and demands observance of him of the rules of civilized warfare.

FOUR DIE, TRAPPED BY FIRE IN HOTEL

Flames Cut Off Exit For Sleeping Guests.

Fairlee, Vt., July 31.—Four persons were burned to death and two others were injured, one probably fatally, in a fire that destroyed the Danforth house here.

The dead are Mr. and Mrs. Perkins, Miss Effie Perkins of Flushing, N. Y. and Miss Florence Albee of Springfield, Mass.

There were about thirty guests in the house at the time the fire broke out, and nearly all of them were asleep. The blaze is believed to have originated in the pine decorations surrounding the fireplace in the hotel office. The flames spread quickly to all parts of the house, and those who did escape without injury were unable to save any property except the clothes they wore.

C. E. Perkins, his wife, two daughters and Miss Albee were in a part of the hotel where their exit was cut off by the flames. Miss Effie Perkins and Miss Albee did not reach the outside.

Miss Alice Perkins was badly burned and was taken to the Mary Hitchcock hospital at Hanover, N. H. Miss Bernice Bean of Springfield, Mass., who injured her spine by jumping from a third story window, was also taken to the hospital. It is believed Miss Bean will die.

The property loss is estimated at $5,000,000.

BOSTON PAYS THE PRICE.

$1,500,000 Strike of Two Months Is Ended—Costly to Men Too.

Boston, July 31.—After fifty-three days of disorder the strike of the employees of the Boston elevated and street railways came to an end, when every man of the strikers went back to his old run and the company agreed that hereafter no discrimination should be made against union men.

The cost of the strike will total $1,500,000, of which the men lost at least one-third in wages.

Weather Forecast.

Increasing cloudiness today; showers at night or tomorrow; light to moderate variable winds, becoming southerly

—The egotist is all I's, and expects the rest of us to be all ears.

—Try a Press want ad.

TOMORROW Rings the First Bell for Autumn Preparations
With the Bringing Forward of the Second and Best
Gimbel August Sale of Furniture
Presenting $600,000 Worth of Excellent Furniture With Savings of $1 to $5 on Each $10 Invested

¶ This vast assemblage of thoroughly good and carefully selected Furniture commands the interest of every housekeeper within several hundred miles of Gimbels. Planned with knowledge, experience and skill, it brings gratification and large and definite economy for the home furnishers who share in its wide distribution.

¶ You cannot but be impressed by the GOOD TASTE used in selecting the Furniture. Not a stick in the whole collection is overladen, or garish in decoration. Quality, not gaudiness, is its chief merit. SIMPLICITY is a steadfast characteristic, in the lower-priced pieces, as well as in the finest.

¶ The Sale is particularly rich in the well-made, less expensive pieces, providing the SAFE economies that are so welcome, when so many housekeeping costs are advancing.

¶ This Sale is not an aggregation of "job lots." We have had nothing to do with factory mistakes, and styles that wouldn't sell. Most of the pieces have been CAREFULLY and SPECIALLY MADE for Gimbels during slack times in factories.

¶ It is a complete and comprehensive offering. All varieties of furniture—all woods—mahogany, oak in its various finishes, circassian walnut, bird's-eye maple, every famous period—Georgian, Adam, Sheraton, Chippendale, Louis, Empire, and the various types of our own beautiful American Colonial.

Some of Our Special Purchases Are

25 styles of Brass Bedsteads, from two of the best makers, at savings of 20 to 50 per cent. ALL WITH LACQUER BEARING a FIVE-YEAR GUARANTEE—though our responsibility does not stop there, by any means.

A delightful collection of fine Bedroom Suites, hardly two alike, at savings of one-third.

The most remarkable display of Mission Furniture we have ever gathered.

Bedroom Suites and Dining-room Suites in the simple, dignified Colonial style, that proved such a favorite in our February Sale. But these are even better value.

August Is a Great Housefurnishing Time

Even though you live far from New York the savings you can make at Gimbels this month will more than repay your expenditure of time and money in the trip to town.

Plan to come—come EARLY—and READ THE PAPERS—they will tell you all about the Sale from day to day. We will, of course, hold our Furniture bought during August until you are ready for it later in the season.

5-piece Parlor Suites
$65 Parlor Suites at $55
$85 Parlor Suites at $60
$100 Parlor Suites at $70
$120 Parlor Suites at $85
$170 Parlor Suites at $120

3-piece Parlor Suite, Wooden Frames
$35 Parlor Suites at $25
$40 Parlor Suites at $28
$50 Parlor Suites at $35
$55 Parlor Suites at $38
$60 Parlor Suites at $40
$70 Parlor Suites at $60
$80 Parlor Suites at $55
$100 Parlor Suites at $75
$120 Parlor Suites at $85

Mahogany Bookcases
$15 Bookcases at $12
$20 Bookcases at $16
$24 Bookcases at $18.50
$28 Bookcases at $22
$30 Bookcases at $24
$35 Bookcases at $30
$40 Bookcases at $33
$45 Bookcases at $37.50
$50 Bookcases at $42.50
$65 Bookcases at $50

Golden Oak Bookcases
$ 7.60 Bookcases at $ 5.50
$12.50 Bookcases at $10.50
$18.50 Bookcases at $16
$24 Bookcases at $18.50
$25 Bookcases at $20
$28 Bookcases at $22

Mahogany Library Tables
$14 Tables at $12.50
$22 Tables at $15
$26 Tables at $23
$30 Tables at $25
$37 Tables at $30
$40 Tables at $30
$45 Tables at $38
$50 Tables at $35
$60 Tables at $40

Golden Oak Library Tables
$14 Tables at $12.50
$17 Tables at $14
$22 Tables at $14
$30 Tables at $25
$33 Tables at $25

Early English Extension Tables
$12 Tables at $8.75
$16 Tables at $12
$20 Tables at $15
$28 Tables at $22
$32 Tables at $23

Mahogany Sideboards
$32 Sideboards at $22
$45 Sideboards at $35
$55 Sideboards at $35
$70 Sideboards at $60
$90 Sideboards at $60

Mahogany China and Crystal Cabinets
$30 Cabinets at $23
$35 Cabinets at $28
$50 Cabinets at $42.50
$57 Cabinets at $47.50
$65 Cabinets at $55

Early English Crystal, China and Half Crystal Cabinets
$15 Cabinets at $12.50
$20 Cabinets at $15
$22 Cabinets at $18
$27 Cabinets at $22
$30 Cabinets at $24
$35 Cabinets at $30
$45 Cabinets at $35
$50 Cabinets at $40

Golden Oak China, Crystal and Half Crystal Cabinets
$15 Cabinets at $12
$27 Cabinets at $22
$28 Cabinets at $24
$30 Cabinets at $25
$35 Cabinets at $30
$45 Cabinets at $38
$60 Cabinets at $50

Odd Library Pieces
$25, at $15 $33, at $26
$28, at $22 $38, at $28

Mahogany Extension Tables
$40 Tables at $30
$45 Tables at $35
$50 Tables at $42.50
$62 Tables at $55

Golden Oak Extension Tables
$12 Tables at $9
$16 Tables at $12
$20 Tables at $15
$28 Tables at $22
$35 Tables at $25
$40 Tables at $30

Golden Oak Chiffoniers
$10.50 Chiffoniers at $8
$19 Chiffoniers at $10.50
$19 Chiffoniers at $14
$20 Chiffoniers at $14.75
$24 Chiffoniers at $16
$26 Chiffoniers at $20
$28 Chiffoniers at $18

Maple Chiffoniers
$23 Chiffoniers at $17.50
$24 Chiffoniers at $20
$29 Chiffoniers at $23
$37 Chiffoniers at $29

Walnut Chiffoniers
$30 Chiffoniers at $23
$40 Chiffoniers at $30
$46 Chiffoniers at $36
$55 Chiffoniers at $48

Mahogany Three-piece Bedroom Sets
Bureau, Chiffonier And Toilette Table
$105 Bedroom Sets, $72.50
$112 Bedroom Sets, $75
$215 Bedroom Sets, $150
$240 Bedroom Sets, $155

Golden Oak Sideboards
$20 Sideboards at $12.50
$32 Sideboards at $22
$32 Sideboards at $26
$40 Sideboards at $30
$48 Sideboards at $35
$50 Sideboards at $42
$55 Sideboards at $40
$60 Sideboards at $48
$65 Sideboards at $50

Early English Sideboards
$30 Sideboards at $22
$32 Sideboards at $25
$38 Sideboards at $26
$40 Sideboards at $30
$45 Sideboards at $32
$65 Sideboards at $50

Golden Oak Bureaus
$12 Bureaus at $9.25
$18 Bureaus at $14
$20 Bureaus at $14.75
$25 Bureaus at $15
$27 Bureaus at $19
$28 Bureaus at $20
$32 Bureaus at $22

Maple Bureaus
$23 Bureaus at $17.50
$28 Bureaus at $20
$30 Bureaus at $24
$35 Bureaus at $25
$38 Bureaus at $30
$42 Bureaus at $35

Walnut Bureaus
$28 Bureaus at $18
$35 Bureaus at $30
$45 Bureaus at $35
$60 Bureaus at $50
$70 Bureaus at $60

Mahogany Bureaus
$20 Bureaus at $14
$23 Bureaus at $17
$25 Bureaus at $20
$27 Bureaus at $21
$30 Bureaus at $25
$34 Bureaus at $28
$38 Bureaus at $30
$40 Bureaus at $33
$45 Bureaus at $38

Mahogany Chiffoniers
$20 Chiffoniers at $14.75
$23 Chiffoniers at $17.50
$26 Chiffoniers at $20
$28 Chiffoniers at $21
$32 Chiffoniers at $24
$35 Chiffoniers at $30
$40 Chiffoniers at $28
$50 Chiffoniers at $33

Fumed Oak Furniture
Settees
$20 Settees at $15
$3[illegible] Settees at $20
$3[illegible] Settees at $28
Arm Chairs
$10 Arm Chairs at $7.50
$12.50 Arm Chairs, $9.50
$16.50 Arm Chairs, $12
$1[illegible] Arm Chairs, $13.50
$30 Arm Chairs at $24
Dining Chairs
Early English and golden oak.
Side Chairs.
$3.50 Side Chairs, $2.25
$4.50 Side Chairs at $3
$7.50 Side Chairs at $5
Arm Chairs
$6.75 Arm Chairs, $4.50
$9 Arm Chairs at $6
$12 Arm Chairs at $8
Mahogany Wood-seat Rockers
$6.25 Rockers at $4.25
$8 Rockers at $5.50
$9 Rockers at $6
$16 Rockers at $11
Brass Bedsteads
All sizes, satin or bright finish, lacquer guaranteed for 5 years.
$18 Brass Bedsteads, $12
$24 Brass Bedsteads, $16
$30 Brass Bedsteads, $22
$35 Brass Bedsteads, $25
$40 Brass Bedsteads, $30
Bedding
Hair Mattresses, full size, 42 lbs. at $15, 18.75 and $22, from $20, $23 and $30.
Felt Mattresses, made in layers, full size, at $7.50, from $10.
Box Springs, full size, at $8.50 and $9.75, from $10 and $17.
Pillows at 75c., $1.10, $1.40 and $2, from $1 to $2.50.
Sixth, Seventh and Eighth Floors

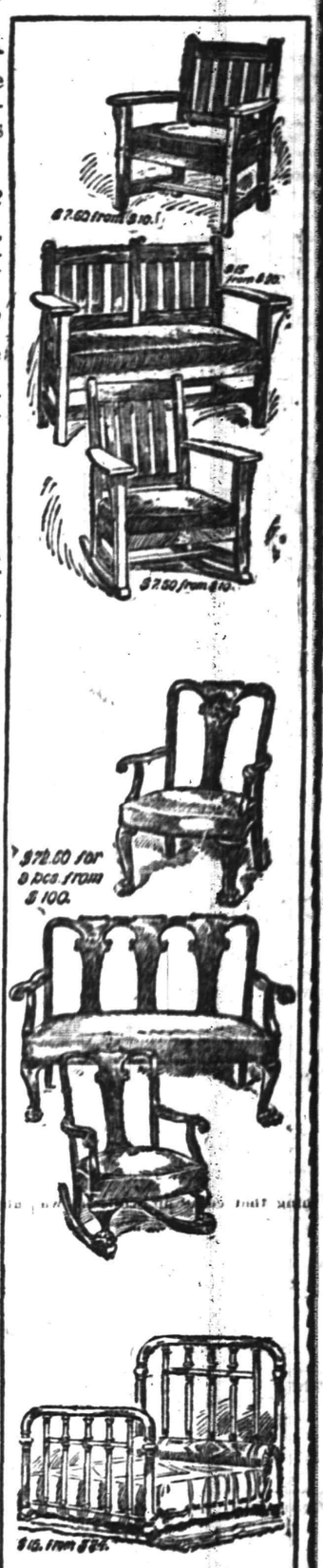

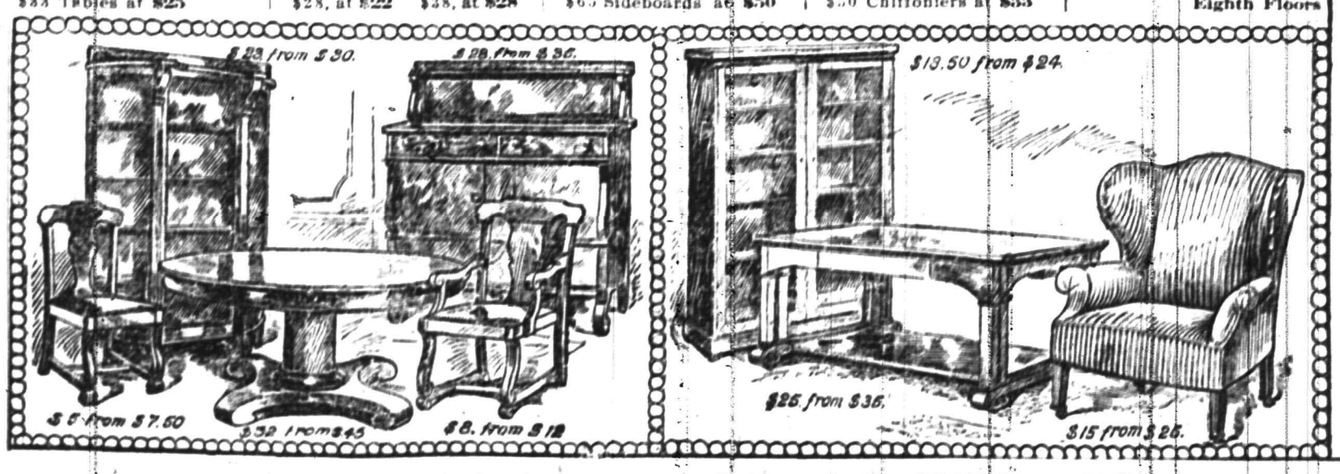

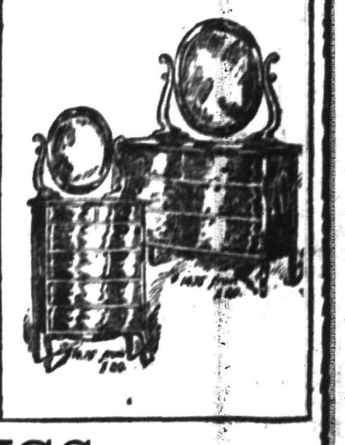

THE AUGUST SALE OF BED COVERINGS

This Sale is the most important event of its kind that the housewives of New York will benefit by this season. Here are thousands of Sheets and Pillow Cases, Blankets and all sorts of other bed coverings for Fall and Winter, as well as Muslins by the yard, at low prices that will hardly be equaled.

UTICA Sheets

	Reg.	Now		Reg.	Now
50x90-in.	60c	45c	81x90	80c	60c
63x90-in.	70c	50c	81x99	95c	70c
72x90-in.	75c	55c	90x99	$1.05	80c

Other sizes at proportionate savings.

UTICA Pillow Cases

	Reg.	Now		Reg.	Now
42x36-in.	18c	13c	50x36	23c	18c
45x36-in.	20c	15c	54x36	25c	20c

Other Sheets and Pillow Cases

80c Seamless Sheets, 55c, 81x90-in., excellent cotton.

$1.10 Hemstitched Sheets, 75c 81x99-in., nicely scalloped.

25c Scalloped Pillow Cases, 15c each, 45x36, good wearing cotton.

22c Bleached Pillow Cases, 15c each, 45x36-in., plain hemmed, standard grade.

Bolster Cases

1,500 of our special Hudson brand

Inches	Reg.	Now	Inches	Reg.	Now
42x72	32c	25c	42x76½	35c	28c
45x72	35c	28c	45x76½	38c	30c

25,000 Yards of "Fruit of the Loom" Lonsdale and Hill Muslins, 6½c Yard

We reserve right to limit quantity.

Utica Sheeting by the Yard

1¾ yds wide, reg. 20c, now 12½c
2¾ yds. wide, reg. 35c, now 25c
2½ yds. wide reg. 38c, now 28c

14c Lonsdale Cambric, 10c Yd.

5,000 yds, 36-in. wide. This well-known brand requires no description.

White Bedspreads

$1.35 each, reg. $2—Double bed size, white crochet, handsome patterns.

White Bedspreads

$2 each, reg. $3.25—White Marseilles Bedspreads, double bed size, new patterns, nicely hemm'd.

$3.25 each—White Marseilles Bedspreads, scalloped or fringed, with cut-out corners for metal bedsteads, double bed size.

Blankets

Regular $4 White Woolen Blankets, $3 pair. 70x80 inches, pink and blue borders.

$5 White Woolen Blankets, $3.75 pair. 70x80 inches.

All-wool Blankets at $5, white and gray with pink and blue borders, for double beds.

Other Blankets at $7, $8.50 & $10.

Cotton-filled Comfortables

$1.50 each, reg. $2.25, figured silkoline covering; 72x78; filled with white cotton; medium weight.

$1.95 each, reg. $2.75; pretty silkoline coverings; 72x78-in.; medium and heavy weight; filled with pure white cotton.

$2.75 each, reg. $3.75; dainty floral covering, with plain colored borders to match outside; 72x78-in.; white sanitary cotton filling.

$3 each, reg. $6.75; all-silk top; covering in handsome floral designs; 72x78-in.; with plain color borders; white cotton filling.

$2.50 and $3 Crib Comfortables at $1.50; about 350 in the lot; filled with white cotton; figured centers of mull or silk; all have plain silk borders; splendid for babies' crib or go-cart.

All-wool Filled Comfortables

$3.50 each, reg. $5; strictly all wool filling; silkoline covering, 72x78-in.

$5 each, reg. $6.50 to $7.50; figured silkoline, nainsook and sateen coverings; 72x78-in.

$3.50 each, usually $5; 6x6 ft., filled with good down, covered with best American sateen.

$5 each, usually $6.50; 6x6 ft., down-filled, covered with figured sateen centre, plain satten borders.

$10 and $12.50 sample Silk Comfortables at $7.50. Figured Japanese silk centres with plain silk border; down-filled; 6x6 ft., plain sateen backs. Second floor

GIMBEL BROTHERS

BROADWAY NEW YORK THIRTY-THIRD ST.

"The Bank that pays 4%."

4% INTEREST on $5.00 or more, without limit, in our Special Department.

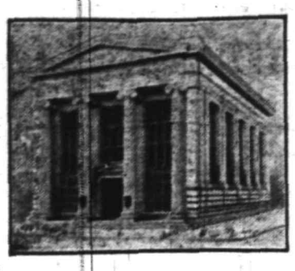

4% INTEREST credited from August first on deposits made before the fourth-

Deposits over $4,000,000.00

THE PLAINFIELD TRUST COMPANY

T. R. CONVENTION TO DRAW GREAT CROWD

Leaders Are Besieged For Seats In Chicago Hall.

Chicago, July 31.—Leaders directing the plans for the National Progressive convention, to be held on Aug. 5, said that the attendance would exceed all expectations.

"We have received requests to hold 1,000 seats for the Indiana delegation and friends of delegates alone," said John F. Bass. "In addition, Iowa, Pennsylvania, Alabama, New York and Virginia committees have asked for several hundred seats apiece, and individual requests are coming in from every state in scores. I feel confident that every seat in the Coliseum will be occupied when the convention is called to order."

Colonel Chauncey Dewey, who will act as sergeant-at-arms, and a number of his assistants took personal charge of the arrangements at the Coliseum and will be there almost constantly until the opening next Monday.

Medill McCormick made public a statement from Charles F. Frazee of Pittsburgh, in which Mr. Frazee stated that he would be active in the work for the nomination of Colonel Roosevelt and would work with Senator Flinn of Pittsburgh to that end.

"Mr. Taft will be fourth man in the Pennsylvania contest. Even the Democrats and Socialists will get more votes than he will," said Mr. Frazee. "Mr. Taft will carry only two states, Vermont and Iowa. Colonel Roosevelt will carry Pennsylvania by an overwhelming majority."

DEPOSITS MADE BEFORE AUG. 4TH in our Special Department will draw 4% compound interest from August 1st. We invite accounts of $5.00 or more without limit. The time to begin to save is now. We are ready to serve you.

SERVICE

THE STATE TRUST COMPANY

CAPITAL $100,000.00

YOSHIHITO'S CHILDREN.

New Ruler of Japan Is the Happy Father of Three Boys.

At the top is Crown Prince Hiro Hito, in the center Prince Nobu Hito and below Prince Yasu Hito.

DISCRIMINATE

Between our goods and other goods offered in competition and you will understand why we have

THE MOST PARTICULAR CONTRACTORS
THE MOST SATISFIED CUSTOMERS
THE LARGEST OUTPUT IN BUILDING MATERIALS.

J.D. Loizeaux Lumber Co.

East End Yard — North Ave. & Berckman St.
West End Yard — Rock Ave. near Front St.
Tel. 1776.

AMUSEMENTS.

PROCTOR'S

POPULAR PRICES
BEST REFINED VAUDEVILLE AND MOVING PICTURES.
THE COOLEST PLACE IN TOWN.
EVERY COMFORT.

Prices—Mat., 10c; Eve., 10c, 15c and 25c.

TODAY'S PROGRAM

"The Travelling Man," with Searl Allen Co.; Times Sq. Quartette, Dandy Singers; "Economy Junction," with Mr. and Mrs. Thornton Freil; Popular Soprano, Ruth Alvoy; Comedy Jugglers, Roberta & Vevera.

LAST FEW DAYS OF OUR

REMOVAL SALE

GOODS SOLD BELOW COST

CARL SILBERT'S JEWELRY STORE

219 WEST FRONT ST., Op. Proctor's
New Location Will Be
255 WEST FRONT ST., Op. Babcock Building.

—Try a Press want ad. They pay.

EXCURSION

Thursday, August 1

TRINITY

Reformed Church, Netherwood Reformed Church, Marconnier Church and Mt. Pleasant Chapel to

ASBURY PARK

Train leaves Plainfield at 8:15 a. m.; returning, leaves Asbury Park at 7:10 p m Second section will stop at Clinton Avenue, Grant Avenue, Plainfield and Netherwood. Both sections stopping at above stations returning. 7 26 3 eod

To Have Money Ahead

To accumulate money, one must guard his expenditures until they are less than his income.

A very successful plan is to have an account with the Plainfield Savings Bank and make weekly deposits.

4 PER CENT. INTEREST PAID.

PLAINFIELD SAVINGS BANK

Plainfield, N. J.

Only Savings Bank in Plainfield

Saturday, August 3d

SALE ARROW SHIRTS

1.50 Shirts—Sale Price 1.25

Made with soft French and stiff cuffs—all nice neat patterns

BLAIR'S SHOP t-w 119 PARK AVE.

SCHEELEIN'S VARIETY MARKET

31 SOMERSET ST. TEL. 1974

WE CALL ATTENTION

To our New Tourists Baggage Policy. This policy has been specially designed for the benefits of tourists, in order that from the time they leave their residences until they return, their personal baggage may be insured wherever they may be.

The policy covers against fire and theft anywhere, the idea being to give the tourist a good cover from the time he leaves his residence until he returns, at a moderate rate of premium. Minimum $2.

REAL ESTATE LOANS RENTS

GEO. M. CLARKE CO. Babcock Bldg., Telephone 205 Plainfield

INSURANCE OF ALL KINDS.

Scheuer's Bargains

FOR THURSDAY, FRIDAY and SATURDAY

Scheuer's Best XXXX Minnesota Patent Flour, 24½ lb Bag 85c; per Barrel - - $6.75

Borden's Eagle Brand Condensed Milk, 2 cans 25c	Lowney's Breakfast Cocoa, 22c kind, a can 17c	Imported Peas, this year's pack, special, 2 cans 25c	A Good No. 6 Broom, special 23c	Babbitt's Cleanser, chases dirt, 3 5c cans 10c	Imported Sardines, packed in oil, 20c kind, can 16c
Kirkman's Borax Soap Powder, 20c kind, pkg. 16c	Bertram Freres' Olive Oil, 75c size 69c	Scheuer's Premium Chocolate, ½-lb cake 12c	Wesson Salad Oil, 1 quart can 25c	Swift's Pride Soap, 10 cakes .....34c box 100 cakes 3.25	Franklin Mills Whole Wheat Flour, 25c kind, per package 21c
Onion Salt, equal to six quarts of onions, a bottle 13c	Imported Smoked Sardines, packed in oil, 10c can, 3 for 25c	Italian Tomato Paste, new shipment, a can 5c	Imported Kippered Herring packed in Oil, a can 9c	Fancy California Apricots, 2 lbs 25c	Premier Clam Juice, 10c can, 3 cans 25c
Force, the summer cereal, per package 12c	Hecker's Cream Farina, 15c kind 13c	Mother's Oats, per package 9c	Ralston Breakfast Food, per package 9c	Quaker Oat Co. Puffed Wheat, per package 9c	Swift's Premium Bacon, 30c size, per jar 23c
National Biscuit Co. Uneeda Biscuits per package 4c	Borden's Malted Milk 45c kind, a bottle 37c	Onion Salad, the new relish, fine on cold cuts, a bottle 9c	Fancy Alto Asparagus, 25c kind, a can 19c	Swans Down Cake Flour, a package 23c	Havemeyer & Elders' Crystal Domino Sugar, 5-lb box 42c
Extra Heavy Pure Gum Jar Rubbers, per dozen 7c	Mason Jar Tops, all perfect, per dozen 20c	Jelly Glasses, large size per dozen 25c	Balls' Mason Jars, all perfect, quarts 55c	Balls' Mason Jars, all perfect, pints 50c	Tangle Foot Fly Paper, 3 double sheets 5c

MANACEA WATER RELIEVES ALL DISTRESS AFTER EATING; bottle, 45c; per case of dozen.....$5.00

EXTRA SPECIAL—CONDENSED TOMATO SOUP—Absolutely pure, per can 5c

WASHINGTON ROCK SPRING WATER CO'S Ginger Ale, Sarsaparilla, Birch and Root Beer, per dozen.....80c

10 S. & H. STAMPS WITH
Royal Dental Cream 10c
1 Box Ball Blue 10c
1 box Royal Talcum Powder 10c
1 box Royal Tooth Powder 10c
1 Package Macaroni 10c
1 Bottle Lemon or Vanilla.....15c
1 Can Black Jack Stove Polish.....10c
1 Can Liquid Enameline 10c
1 Package Parlor Matches.....12c
Large Bottle Ammonia 10c
7-lb Bag Salt 10c
1 Bottle Shoe Polish.....10c

EXTRA STAMPS WITH THESE
100 Stamps with 1-lb Tea 60c
100 stamps with 1-lb Scheuer's Baking Powder 45c
70 stamps with 1- lb Tea 50c
30 stamps with 1-lb Tea 35c
20 stamps with 1-lb Java and Mocha..35c
20 stamps with 3-lb box Starch.....20c
20 stamps with 3 large pkgs. Toilet Paper 25c

IMPORTED AND DOMESTIC CHEESE.
Full Cream Cheese, lb.....20c
Best Imported Swiss Cheese, a lb ...38c
Roquefort Cheese, lb 50c
Camembert Cheese, box....35c & 45c
Best Limburger Cheese, lb.....20c
Philadelphia Cream Cheese, each....10c
Neufchatel Cream Cheese, each.....5c
Pimento Cream Cheese, jar.....15c
Pim-Oliv Cream Cheese, jar.....15c
Welsh Rabbit Cheese 10c

CRACKERS AND BISCUITS
Ivin's Spiced Wafers, lb 12c
Fig Bars, a lb 10c
Svea Wafers, a box 20c
Egg Cracknells, lb 18c
Ginger Snaps, lb, 7c; 4 lbs 25c
Nic-Nacs, lb, 7c; 4 lbs 25c
Lemon Cookies, lb, 7c; 4 lbs 25c

DRIED FRUITS.
New California Prunes, 2 lbs. 25c
New California Apricots, lb 22c
Seeded Raisins, 1-lb package 10c
Cleaned Currants, 1-lb package 11c
Sultana Raisins, 1-lb package 16c
Lemon or Orange Peel, lb 15c
Best Glace Citron, lb 18c

SEASONABLE GOODS, BOTTLED.
Golden Gate Fruit Co. Orangeade.25c
Doe's Pure Pineapple Juice, ...25c
Welch's Grape Juice, pints.....23c
Welch's Grape Juice, quarts.....43c
Ballentine's Malt Extract; 10c bottle, 3 for 25c; per dozen.....95c
Rose's Lime Juice, large bottle...35c

While He Carved the Steak.

Winnipeg, Man., July 31.—While carving a slice of steak in his employer's butcher shop lightning struck the point of the knife with which John Haynes was working. Haynes dropped to the floor unconscious. On being revived it was found that his arm was paralyzed.

General Markets.

New York, July 31.

BUTTER—Irregular; receipts, 17,237 packages; creamery, extras, lb., 27a27¼c.; firsts, 25¾a26¼c.; seconds, 24½a25c.; thirds, 23a24c.; state dairy, tubs, finest, 26c.; good to prime, 24a25c; common to fair, 21½a23c.; process, extras, 25c.; firsts, 23½a24½c.; seconds, 22a22½c.; factory, current make, firsts, 22a22½c.; seconds, 21a21½c.; thirds, 19½a20c.; packing stock, current make, No. 2, 20c.; No. 3, 19a19½c.

CHEESE—Irregular; receipts, 5,410 boxes; state, whole milk, new, specials, white, lb., 15¼a15½c.; colored, 15½c., inside; average fancy, white, 14¾a15c.; colored, 15a15¼c.; undergrades, 12½a14½c.; daisies, 15¾a16c.; state skims, new, specials, white, 12¼a12½c.; colored, 12¼a12½c.; fair to choice, 9a11½c.; undergrades, 3½a8½c.

EGGS—Steady; receipts, 23,837 cases; fresh gathered, extras, dozen, 22a24c.; extra firsts, 20a22c.; firsts, 18½a19½c.; seconds, 17a18c.; dirties, 10a16c.; checks, 7a13c.; state, Pennsylvania and nearby, hennery whites, fancy, large, 30a31c.; fair to good, 22a29c.; hennery browns, 24a25c.; gathered brown and mixed colors, 20a24c.

HAY AND STRAW—Easy; timothy, 90c a$1.32½; shipping, 75a85c.; clover, mixed, 75c a$1.10; long rye, straw, 65a80c.; oat, 40a45c., small bales, 5a7½c less.

POTATOES—Weak, No 1, bbl., $2a2.50; culls, $1a1.25; sweets, southern, yellow, bbl., $2.50a5; red, $2.50a3.50; yams, $2.50a4

LIVE POULTRY—Weaker; no prices settled

DRESSED POULTRY—Fresh killed, fowls steady; broilers, weak; chickens, dry picked, Philadelphia broilers, 27a28c.; Pennsylvania broilers, 24a25c.; western broilers, 20a24c.; fowls, dry packed, western, boxes, 14½a17c.; bbls., iced, 14½a16c.; old roosters, 11a11½c.; spring ducks, nearby, 18a18½c.; squabs, white, dozen, $1.50a3.50; dark, $1.25; frozen turkeys, No 1, 20a23c.; No. 2, 14a16c.; chickens, roasters, milk fed, 20a24c.; corn fed, 19a20c.; fowls, 4 to 5 lbs. each, 16a17c.

Live Stock Markets.

Pittsburgh, July 31

CATTLE—Supply light, market steady, choice, $9.25a9.50; prime, $8.95a9; good, $8a8.50; tidy, $7.75a8.25; fair, $6.50a7.50; common to good fat bulls, $4a6.25; do. cows, $3a6.50; heifers, $5a8; fresh cows and springers, $25a55

SHEEP AND LAMBS—Supply light, market strong; prime wethers, $5a5.25; good mixed, $4.25a4.85; fair, $3.50a4.25; yearlings, $5a5.50, spring lambs, $4.50a7.50, veal calves, $9.50a10, heavy and thin, $6.50a7.50

HOGS—Receipts light market slow; prime heavy, $8.30a8.35, heavy mixed, $8.45a8.50; mediums, $8.65a8.75, heavy Yorkers, $8.70a8.75; light Yorkers and pigs, $8.75a8.85; roughs, $7a7.40

—Adam—"It is true you offered me the apple, my dear, but don't feel so badly about it. It might have been much worse." Eve—"Oh, Ad, how could it have been worse?" Adam—"Well, you might have handed it to me in the form of an apple dumpling, and you know how I suffer from indigestion."

COAL DEALERS.

COAL
KINDLING AND GRATE WOOD
WALTER TEMPLE
674 SOUTH SECOND STREET.
TELEPHONE 231 PLAINFIELD.

TenEyck & Harris,
Dealers in
LEHIGH VALLEY COAL
Office Rowley's Drug Store, 219 W. Front St. Tel. 2081-J-2.

TenEyck & Kelley
COAL
741 South Ave. Tel. 1158

GEO. O. STEVENS COAL 747 WEST FRONT ST.

R. L. CLINE
(Successor to C. H. Bugg & Co.)
BEST QUALITY LEHIGH COAL
Yard and office 432 W. 2d St. Tel. 93

Richard Parrott, Jr.
BEST GRADES LEHIGH
COAL
686 South Second St. 'Phone 1569.

N. MEYERS & SONS
COAL
COKE AND WOOD
Office Tel. 1152-w 21 Watchung Av. Yard Tel. 1911-w 4th & Washington Sts

A. H. ENANDER
Sanitary Plumbing, Gas Fitting
Steam and Hot Water Heating.
Contractor for Sewer Connections
125 WATCHUNG AVE.

—Wigg—"Have you ever seen a flying fish?" Wagg—"Well, I've seen a trout fly."

CAMP .... .. RAM'S .. .... HORN

TOM MUIR, PROPRIETOR.

HALSEY ISLAND, LAKE HOCATCONG

Sixth Season

OPENED SATURDAY, JUNE 29

It's just the place for a fellow to spend his vacation. Motor-boats to rent for excursion parties.

For terms, etc., address Tom Muir, Box 118, Nolan's Point, Lake Hopatcong.

Corporation Notice.

Proposals for Improving Contact Beds at Sewage Disposal Works.

Plainfield, N. J.

Pursuant to a resolution adopted by the Common Council of the City of Plainfield, New Jersey, at a regular meeting held Monday, July 22, 1912, notice is hereby given that the Common Council will meet on Monday, August 19, 1912, at 8 o'clock p. m. at the Council Chamber, No. 149 North Avenue, in the City of Plainfield, at which time and place said Common Council will receive sealed proposals for doing the work and furnishing the materials for the improvement of the contact beds at the City Sewage Disposal Works, as provided for in the specifications adopted July 22, 1912, by the Common Council and filed in the office of the City Clerk, No. 151 North Avenue, Plainfield, N. J.

Upon receipt of the bids or proposals the Common Council will immediately proceed to unseal the same and publicly announce the contents of the presence of the parties bidding, or their agents, provided said parties or agents choose to be then and there present, and also make proper record of the prices and terms upon the minutes of the Council.

Each proposal must be accompanied by a certified check for $500, payable to the Treasurer of the City of Plainfield. The amount of bond required will be $4,000.

The Engineer's approximate estimate of the quantities of material required and the work to be done is as follows:

12,000 cubic yards of material to be wasted.

2,500 cubic yards of stone to be furnished.

Duplicate plans may be examined and forms of proposal specifications, contract bond etc. may be obtained at the office of the undersigned, 151 North Avenue, Plainfield, N. J.

The right to reject any or all bids is expressly reserved by the Common Council.

All proposals should be endorsed, "Proposals for Improving Contact Beds."

J. T. MAC MURRAY,
City Clerk.

Dated, July 22, 1912. 7-31 2w

—The "pulling" powers of Press want advs. are unknown until tried.